Pinneberger Schachclub von 1932 e.V.

Offene Pinneberger Seniorenmeisterschaften

2000 – 2015

1.Runde 15.06.2000

van Riesen,K − Himmelstaub,W [B07]
1.e4 d6 2.d4 Sd7 3.Sc3 e5 4.Sf3 g6 5.Lc4 h6 6.dxe5 dxe5 7.Le3 Lg7 8.Dd5 De7 9.Sb5 Sb6 10.Lxb6 axb6 11.Dd3 Sf6 12.0-0 0-0 13.h3 Td8 14.De2 c6 15.Sc3 Sh5 16.De3 b5 17.Lb3 Sf4 18.Tfd1 Le6 19.Lxe6 Sxe6 20.Se2 Td7 21.Txd7 Dxd7 22.a3 Td8 23.Kh2 Dc7 24.g3 Td7 25.h4 Dd8 26.Kg2 Sd4 27.Tc1 Sxf3 28.Kxf3 Td1 29.Txd1 Dxd1 30.Dc1 Dd7 31.Sc3 f5 32.De3 Kf7 33.Kg2 Dd4 34.Df3 Ke6 35.h5 fxe4 36.Dg4+ Ke7 37.Dxg6 Lf8 38.Dxe4 Dxe4+ 39.Sxe4 Ke6 40.Kf3 b6 41.g4 Le7 42.Sc3 Lg5 43.b3 Ld2 44.Sb1 Lf4 45.Ke4 Lc1 46.f3 Lg5 47.Sc3 Ld2 48.Sd1 Lg5 49.Sf2 Lh4 50.Sd3 Lg3 51.Sb4 Kd6 52.g5 Lf4 53.g6 Ke6 54.Sxc6 Kf6 55.Sb4 Lc1 56.a4 bxa4 57.bxa4 Lb2 58.Sd5+ 1-0

Heine,H − Koester,G [A45]
1.d4 Sf6 2.Lg5 Se4 3.Lf4 d6 4.f3 Sf6 5.e4 g6 6.Dd2 h6 7.c4 Lg7 8.Se2 Sh5 9.Le3 Sc6 10.Sbc3 e5 11.Td1 exd4 12.Sxd4 0-0 13.Sxc6 bxc6 14.g4 Sf6 15.h3 Lb7 16.g5 hxg5 17.Lxg5 De8 18.Df4 Sh5 19.Dh4 De6 20.Tg1 La6 21.Lh6 Lxh6 22.Dxh5 Lg7 23.Da5 Lxc4 24.Dxc7 Lxf1 25.Kxf1 Dxh3+ 26.Kf2 Dh4+ 27.Kf1 Le5 28.Td2 Dh3+ 29.Tdg2 Dxf3+ 30.Ke1 Lxc3+ 31.bxc3 Dxe4+ 32.Kd2 Tfe8 33.Da5 Tab8 0-1

Mattheus,I − Dammann,R [C50]
1.e4 e5 2.Sf3 Sc6 3.Lc4 Lc5 4.0-0 d6 5.c3 a6 6.d4 exd4 7.cxd4 La7 8.Sc3 Lg4 9.Le3 Sf6 10.Le2 0-0 11.d5 Se5 12.Sxe5 Lxe2 13.Dxe2 dxe5 14.Lxa7 Txa7 15.Tfd1 Dd6 16.Tac1 b5 17.Kh1 g6 18.Sb1 Sh5 19.Tc6 De7 20.Sd2 Sf4 21.De3 Tb7 22.g3 Sh3 23.Sf3 f5 24.exf5 Txf5 25.Te6 Sxf2+ 26.Dxf2 Df8 27.Kg2 Tb6 28.Txb6 cxb6 29.De3 Db4 30.d6 Dxb2+ 31.Td2 Db4 32.d7 1-0

Michaelsen,G − Kudoke,W [B30]
1.e4 c5 2.Sf3 Sc6 3.Sc3 g6 4.Lc4 Lg7 5.0-0 d6 6.Te1 Sf6 7.a3 0-0 8.d3 h6 9.Se2 Lg4 10.Sf4 e6 11.h3 Lxf3 12.Dxf3 b5 13.La2 Se5 14.Dd1 Db6 15.Le3 Dc6 16.Tb1 Tac8 17.Sxe6 fxe6 18.Lxe6+ Kh7 19.Lxc8 Dxc8 20.f4 Sc6 21.c3 De6 22.Df3 Sd7 23.d4 cxd4 24.cxd4 Sxd4 25.Dd1 Sb3 26.Dd5 Dxd5 27.exd5 a5 28.Te2 Sf6 29.Td1 Te8 30.Td3 a4 31.Kf1 Te4 32.Tc2 Sd7 33.Kf2 Sbc5 34.Lxc5 dxc5 35.Kf3 Te7 36.g4 Ld4 37.b3 axb3 38.Txb3 Sf6 39.Txb5 Sxd5 40.a4 Ta7 41.a5 Sc3 42.Txc3 Lxc3 43.Txc5 Lxa5 44.Ke4 Te7+ 45.Te5 Ta7 46.f5 Lc3 47.fxg6+ Kxg6 48.Te6+ Lf6 49.Kf4 Kf7 50.Te4 Ta3 51.Te3 Lg5+ 0-1

Runge,H − Schäfer,H [B06]
1.e4 g6 2.d4 Lg7 3.Sc3 e6 4.f4 Se7 5.Sf3 d5 6.e5 a6 7.Ld3 Sbc6 8.a3 Sf5 9.Lxf5 exf5 10.0-0 Le6 11.Le3 Dd7 12.Sg5 h6 13.Sxe6 fxe6 14.Dd3 Kf7 15.Sa4 b6 16.b3 h5 17.Tfc1 h4 18.h3 Sa5 19.Sb2 Sb7 20.c4 Lf8 21.cxd5 exd5 22.b4 Le7 23.Tc2 Thc8 24.Tac1 c6 25.Sa4 Ld8 26.Db3 a5 27.b5 cxb5 28.Txc8 Txc8 29.Txc8 bxa4

30.Dc3 b5 31.Tc6 b4 32.e6+ Ke7 33.axb4 De8 34.Tc7+ Lxc7 35.Dxc7+ Kxe6 36.Dxb7 a3 37.Db6+ Kf7 38.Dc7+ De7 39.Dxe7+ Kxe7 40.Lc1 a2 41.Lb2 axb4 42.Kf2 Kd6 43.Ke2 Kc6 44.Kd3 Kb5 45.Kc2 Kc4 46.La1 b3+ 47.Kd2 Kb4 48.Lb2 Kc4 49.Ke3 Kb4 50.Kd3 Kb5 51.Kc3 Ka4 52.La1 Ka3 ½-½

Engels,J − Ristic,S [A22]
1.c4 c6 2.Sc3 Sf6 3.e4 e5 4.Sf3 d6 5.Le2 Lg4 6.d3 h6 7.h3 Lxf3 8.Lxf3 Sbd7 9.Le3 g5 10.Dd2 Lg7 11.0-0 Sf8 12.Tad1 Se6 13.d4 0-0 14.dxe5 dxe5 15.Dxd8 Tfxd8 16.Txd8+ Sxd8 17.Td1 Se6 18.Se2 Lf8 19.Sg3 b6 20.Sf5 c5 21.g3 Kh7 22.Kf1 Kg6 23.Lg2 a5 24.a4 h5 25.f3 Sd4 26.g4 Td8 27.Td2 Se8 28.gxh5+ Kxh5 29.Sg3+ Kg6 30.Se2 Sc7 31.Sc3 f5 32.Sd5 Sxd5 33.exd5 Ld6 34.Lxd4 cxd4 35.Ke2 Kh5 36.Kd3 Kh4 37.Te2 Kg3 38.b3 Te8 39.Lf1 Kxf3 40.Lg2+ Kg3 0-1

Assmus,E − Schleu,G [D05]
1.d4 d5 2.Sf3 Sf6 3.e3 e6 4.Sbd2 Le7 5.b3 Sbd7 6.Lb2 a6 7.c4 c6 8.Ld3 0-0 9.0-0 Dc7 10.Tc1 Te8 11.Lb1 Sf8 12.Se5 Ld6 13.f4 De7 14.De2 Ld7 15.c5 Lc7 16.g4 h6 17.Kh1 Lxe5 18.fxe5 S6h7 19.Tf2 Sg5 20.Tcf1 Sfh7 21.Kg2 f5 22.exf6 Sxf6 23.h4 Sgh7 24.Lxh7+ Kxh7 25.g5 hxg5 26.hxg5 Se4 27.Dh5+ Kg8 28.Sxe4 dxe4 29.g6 1-0

Buntrock,W − Linke,H [C64]
1.e4 e5 2.Sf3 Sc6 3.Lb5 Lc5 4.d3 Sge7 5.Lg5 f6 6.Lxc6 Sxc6 7.Lh4 d5 8.exd5 Dxd5 9.Sc3 Lb4 10.0-0 Lxc3 11.bxc3 Lg4 12.c4 Lxf3 13.gxf3 Dd4 14.Lg3 g5 15.f4 h5 16.fxe5 fxe5 17.h3 0-0-0 18.Te1 Tdf8 19.Te4 Dc5 20.Tb1 a6 21.c3 h4 22.Dg4+ Kb8 23.d4 exd4 24.cxd4 Sxd4 25.Txd4 hxg3 26.fxg3 Td8 27.De4 Dxd4+ 0-1

Seemann,H − von Hohenthal,L [C41]
1.e4 e5 2.Sf3 d6 3.Lc4 Le7 4.Sc3 h6 5.d4 exd4 6.Sxd4 Sf6 7.0-0 0-0 8.De2 a6 9.h3 Ld7 10.a4 Sc6 11.Sf3 Se5 12.Sxe5 dxe5 13.f4 Lc5+ 14.Le3 Ld4 15.Lxd4 exd4 16.Sd5 c5 17.Sxf6+ Dxf6 18.e5 Dh4 19.f5 Dg5 20.e6 Lc6 21.e7 Tfe8 22.Lxf7+ Kh8 23.Lxe8 Txe8 24.Tae1 Txe7 25.Df2 Tf7 26.g4 Lxa4 27.b3 Lb5 28.Df4 Lxf1 29.Db8+ Kh7 30.Te8 Txf5 31.Th8+ Kg6 32.De8+ Tf7 33.De6+ Df6 34.De4+ Kg5 35.De1 Lxh3 36.Te8 Df1+ 0-1

Schmidt,G − Sengbusch,G [D02]
1.d4 d5 2.Sf3 Sc6 3.Lf4 Lg4 4.Se5 Sxe5 5.Lxe5 e6 6.h3 Lf5 7.e3 f6 8.Lh2 Ld6 9.Lxd6 Dxd6 10.Sd2 Se7 11.Sb3 Le4 12.Sc5 Lf5 13.Sxb7 Db4+ 14.c3 Dxb7 15.b4 a6 16.Le2 Db6 17.Lh5+ Lg6 18.Le2 Le4 19.0-0 Lg6 20.Da4+ Kf8 21.Tfd1 h5 22.Tac1 Le8 23.Da3 Kf7 24.c4 dxc4 25.Lxc4 Lb5 26.Lb3 Lc6 27.Td2 Thd8 28.Ld1 g6 29.Le2 Lb5 30.Lf3 Tab8 31.Db2 Lc6 32.Ld1 Dxb4 33.Dxb4 Txb4 34.Le2 Tb6 35.Lf1 Tdb8 36.Ld3 f5 37.f4 Tb2 38.Txb2 Txb2 39.Lc4 Txg2+ 40.Kf1 Th2 41.Lxa6 Txa2 42.Txc6 Sxc6 43.Lc4 Th2 44.d5 Sa5 45.dxe6+ Ke7 46.Ld5 c6 47.Lg2 Txg2 48.Kxg2 Kxe6 49.Kf2 Kd5 50.Ke2 c5 51.Kd3 c4+ 52.Kc3 h4 53.Kb4 Sb3 54.Kc3 Sc5 55.Kc2 Se4 56.Kd1 Sf2+ 57.Ke2 Sxh3 58.Kd2 Sf2 59.Ke2 Se4 60.Kd1 c3 0-1

2.Runde 22.06.2000

Ristic,S − van Riesen,K [B40]
1.e4 c5 2.Sf3 e6 3.d4 cxd4 4.Sxd4 Db6 5.Sc3 Lc5 6.Sa4 Da5+ 7.c3 Lxd4 8.Dxd4 Sf6 9.f3 Sc6 10.Dd1 0-0 11.b4 Dc7 12.Ld2 d5 13.Dc2 Sxb4 14.Db3 Sc6 15.exd5 exd5 16.0-0-0 Sa5 17.Dc2 Ld7 18.Sb2 Tac8 19.Kb1 Sc4 20.Lxc4 dxc4 21.Le3 Da5 22.Td4 Lf5 23.Te4 Sxe4 24.fxe4 Lg6 25.Ld4 Tfe8 26.Te1 b5 27.g4 b4 28.h4 b3 29.axb3 cxb3 30.Dxb3 Lxe4+ 31.Kc1 Ld5 32.Txe8+ Txe8 33.c4 Lc6 34.Sd3 Dd8 35.Lf2 h6 36.Dc3 Lf3 37.Lxa7 Dxh4 38.Ld4 Te2 39.Kb1 Le4 40.Ka1 Lxd3 41.Dxd3 Dh1+ 0-1

Koester,G − Assmus,E [C43]
1.e4 e5 2.Sf3 Sf6 3.d4 exd4 4.e5 Se4 5.Dxd4 d5 6.exd6 Sxd6 7.Le2 Sc6 8.Df4 Le7 9.0-0 0-0 10.Ld3 g6 11.Sc3 Le6 12.Le3 Lf6 13.Tad1 Lg7 14.Tfe1 Tc8 15.Da4 h6 16.Lc5 a6 17.Lxg6 Ld7 18.Lxd6 cxd6 19.Ld3 Sd4 20.Db4 Sxf3+ 21.gxf3 Dg5+ 22.Kh1 Lc6 23.Le4 Kh8 24.Lxc6 Txc6 25.Dxb7 Tc4 26.Se4 Df4 27.Sxd6 Txc2 28.Te7 Txf2 29.Sxf7+ Kg8 30.Sxh6+ Kh8 31.Sg4 Txb2 32.Dd5 Dxf3+ 33.Dxf3 Txf3 34.Kg1 Tf4 35.h3 Tf3 36.Td8+ Lf8 37.Se5 Tf5 38.Sg6+ Kg8 39.Tee8 Tg5+ 40.Kf1 Txg6 41.Txf8+ Kg7 42.Tg8+ Kh6 43.Txg6+ Kxg6 44.Td6+ Kg5 45.Txa6 Kh4 46.Ta3 Tc2 47.Ke1 Tg2 48.Kd1 Th2 49.Kc1 Kg5 50.Tg3+ Kf4 51.Tg4+ Kf5 52.a4 Txh3 53.Tc4 Ke5 54.Kb2 Kd5 55.Tc2 Th6 56.Ka3 Tc6 57.Tb2 Ta6 58.Th2 Kc5 59.Th5+ Kc4 60.a5 Ta7 61.Ka4 Ta6 62.Tb5 Th6 63.Tb2 Kc3 64.Tb6 Th5 65.a6 Kc4 66.Tb4+ Kc3 67.a7 Th1 68.Tb3+ Kc4 69.a8D 1-0

Linke,H − Mattheus,I [B21]
1.e4 c5 2.f4 e6 3.Sf3 d5 4.Lb5+ Sc6 5.Lxc6+ bxc6 6.De2 Le7 7.0-0 Db6 8.d3 La6 9.c4 Sf6 10.e5 Sd7 11.Sc3 0-0 12.b3 Tae8 13.Sa4 Dc7 14.La3 f6 15.Tae1 Da5 16.exf6 Lxf6 17.Se5 Lxe5 18.fxe5 d4 19.Lc1 Dc7 20.Lf4 Lc8 21.Tf3 Tf7 22.De4 Tef8 23.Tef1 g6 24.h4 Tf5 25.g4 T5f7 26.Kg2 Kh8 27.Lg3 Txf3 28.Txf3 Txf3 29.Kxf3 Kg8 30.Lf4 Kg7 31.g5 Lb7 32.Kg4 Dd8 33.h5 gxh5+ 34.Kxh5 De8+ 35.Kg4 Dg6 36.Dxg6+ Kxg6 37.Lg3 Lc8 38.Kf4 Kh5 39.Le1 Kg6 40.La5 Kh5 41.Lc7 Sf8 42.Sxc5 Sg6+ 43.Ke4 Kxg5 44.Ld8+ Kg4 45.Kxd4 h5 46.b4 h4 47.Lxh4 Kxh4 48.a4 Kg4 49.Ke4 a6 50.b5 cxb5 51.cxb5 axb5 52.axb5 Sf8 53.b6 Sd7 54.Sxd7 Lxd7 55.Kd4 Lc8 56.Kc5 Kf4 57.Kd6 Ke3 58.Kc7 La6 59.Kd6 Lc8 60.Kc7 La6 61.b7 Lxb7 62.Kxb7 Kd4 63.Kc6 Kxe5 ½-½

Kudoke,W − von Hohenthal,L [A34]
1.c4 c5 2.Sc3 e5 3.g3 Sc6 4.Lg2 Sd4 5.e3 Se6 6.Sf3 d6 7.0-0 Tb8 8.d3 Ld7 9.a4 Lc6 10.e4 Le7 11.Ld2 b6 12.b3 h6 13.Sb5 a5 14.Sc3 Sf6 15.h3 Sh7 16.Kh2 Sd4 17.Sxd4 exd4 18.Se2 0-0 19.f4 f5 20.Dc2 Ld7 21.Tae1 g5 22.exf5 Lxf5 23.g4 Ld7 24.f5 Lf6 25.Sg3 Le5 26.Ld5+ Kg7 27.Kg2 Sf6 28.Lf3 Dc7 29.Se4 Sxe4 30.Lxe4 Lc6 31.Dd1 Kf6 32.Df3 Tbc8 33.Th1 Lxe4 34.Dxe4 Dc6 35.Dxc6 Txc6 36.h4 Tcc8 37.hxg5+ hxg5 38.Th6+ Kg7 39.Lxg5 Lf6 40.Tg6+ Kf7 41.Txf6+ Kg7 42.Te7+ Kg8 43.Tg6+ Kh8 44.Lf6+ Txf6 45.Txf6 1-0

Sengbusch,G − Runge,H [B02]
1.e4 Sf6 2.Sc3 d5 3.exd5 Sxd5 4.Sxd5 Dxd5 5.d3 e5 6.Le2 Dxg2 7.Lf3 Dg6 8.De2 Ld6 9.d4 0-0 10.dxe5 Lc5 11.Dc4 Db6 12.De2 Sc6 13.Lxc6 Dxc6 14.Df3 Db6 15.c3 a5 16.b3 Ld7 17.Le3 Lc6 18.Dg3 Lxh1 19.Lxc5 Dxc5 20.f3 Dxc3+ 0-1

Schäfer,H − Seemann,H [A00]
1.g3 d5 2.Lg2 e5 3.d3 Sf6 4.Lg5 Le7 5.Lxf6 Lxf6 6.Sc3 Le6 7.e3 Sc6 8.a3 Dd7 9.Sge2 Le7 10.0-0 d4 11.exd4 exd4 12.Se4 f5 13.Sd2 g5 14.f4 g4 15.b4 h5 16.De1 h4 17.Df2 hxg3 18.Dxg3 Lh4 19.Lxc6 Dxc6 20.Dg2 Ld5 21.Sxd4 Lxg2 22.Sxc6 Lxc6 23.Sc4 0-0-0 24.Se5 Le8 25.c4 Lf6 26.Tad1 Th3 27.Td2 Lxe5 28.fxe5 Lg6 29.d4 Txa3 30.d5 Te3 31.e6 Te4 32.Tc1 Txe6 33.Kf2 Te4 34.Te2 Txe2+ 35.Kxe2 Th8 36.Te1 Txh2+ 37.Kd1 g3 38.Te6 g2 39.Txg6 Th1+ 40.Ke2 g1D 41.Txg1 Txg1 42.Kf2 Tg4 0-1

Himmelstaub,W − Engels,J [C03]
1.e4 e6 2.d4 d5 3.Sd2 Sd7 4.Sgf3 c5 5.c3 cxd4 6.cxd4 Lb4 7.e5 Se7 8.Ld3 Db6 9.0-0 Sf5 10.Sb3 Le7 11.Ld2 0-0 12.Tc1 Dd8 13.Dc2 Sb6 14.Sc5 Dc7 15.g4 Sh4 16.Sxh4 Lxh4 17.Lxh7+ Kh8 18.Ld3 Sd7 19.g5 Sxc5 20.dxc5 Dxe5 21.Dd1 g6 22.Dg4 Lxg5 23.Lc3 Dxc3 24.Txc3 Lf6 25.Tb3 Kg7 26.Lb5 e5 27.Da4 Lf5 28.Tg3 d4 29.Ld7 Le4 30.c6 bxc6 31.Lxc6 Lxc6 32.Dxc6 Tfc8 33.Da6 Tc7 34.Tf3 Ld8 35.Te1 f6 36.h4 Tac8 37.h5 gxh5 38.De6 Le7 39.Tg3+ Kh7 40.Df7+ 1-0

Schleu,G − Heine,H [D02]
1.d4 d5 2.Sf3 e6 3.Lf4 Ld6 4.Lxd6 Dxd6 5.e3 Sd7 6.Le2 Sgf6 7.Sbd2 a6 8.c4 c6 9.0-0 0-0 10.cxd5 exd5 11.Ld3 Te8 12.Te1 Se4 13.Dc2 Sdf6 14.Se5 Sxd2 15.Dxd2 c5 16.Sf3 c4 17.Lc2 Se4 18.Lxe4 Txe4 19.Se5 f6 20.Sf3 Lg4 21.De2 Tae8 22.h3 Lh5 23.g4 Lg6 24.Sh4 De6 25.Df3 Lf7 26.Sf5 Dd7 27.Dg2 Lg6 28.Sg3 T4e6 29.Tac1 Ld3 30.Sf1 b5 31.Sd2 Tb6 32.f4 Tbe6 33.Df2 De7 34.Sf1 Lxf1 35.Kxf1 Txe3 0-1

Dammann,R − Buntrock,W [C28]
1.e4 e5 2.Lc4 Sf6 3.Sc3 Sc6 4.f4 Ld6 5.f5 a6 6.Sf3 b5 7.Lb3 Lb7 8.Sg5 0-0 9.d3 Sd4 10.Sd5 Lxd5 11.Lxd5 c6 12.Lb3 Sxb3 13.axb3 h6 14.h4 hxg5 15.hxg5 g6 16.gxf6 Dxf6 17.Dg4 g5 18.Dh5 Dg7 19.Lxg5 f6 20.Lh6 Dg3+ 21.Kd1 Tf7 22.Lg5 Tg7 23.Lxf6 Dg4+ 24.Dxg4 Txg4 25.Th8+ Kf7 26.Txa8 Kxf6 27.T1xa6 Txg2 28.T8a7 Tg1+ 29.Kd2 Tg2+ 30.Kc1 Tg1+ 31.Kd2 Lb4+ 32.c3 Tg2+ 33.Kc1 Tg1+ 34.Kc2 Tg2+ 35.Kb1 Tg1+ 36.Ka2 Lxc3 37.bxc3 Tg2+ 38.Ka3 Ke7 39.Txc6 Tg3 40.Te6+ Kd8 41.Td6 Tg7 42.Kb4 1-0

Schmidt,G − Michaelsen,G [A06]
1.Sf3 d5 2.e3 Lf5 3.c4 Lxb1 4.Txb1 e6 5.a3 Sf6 6.Ld3 Sbd7 7.b4 Le7 8.Dc2 dxc4 9.Lxc4 0-0 10.Lb2 Tc8 11.d4 c6 12.Ld3 Te8 13.0-0 Sf8 14.e4 Sg6 15.e5 Sd5 16.Lc1 a6 17.Ld2 Sf8 18.Tb3 b5 19.Db1 h6 20.Lc2 g5 21.Se1 f5 22.exf6 Lxf6 23.Th3 Lg7 24.Le3 Sc3 25.Db3 Se2+ 26.Kh1 Sxd4 27.Lxd4 Dxd4 28.Sd3 Dc4 29.Db1 Tcd8 30.f4 Dd4 31.fxg5 hxg5 32.Sf2 Da1 33.Dxa1 Lxa1 34.Txa1 Td2

35.Sg4 Txc2 36.Sf6+ Kf7 37.Sxe8 Kxe8 38.Tg3 Sh7 39.h3 Ke7 40.h4 Kf6 41.Tf1+ Kg6 42.Te1 Kh5 43.Txe6 gxh4 44.Tg8 Sg5 45.Te5 Tc1+ 46.Kh2 1-0

3.Runde 29.06.2000

van Riesen,K − Koester,G [C90]
1.e4 e5 2.Sf3 Sc6 3.Lb5 a6 4.La4 Sf6 5.0-0 b5 6.Lb3 Le7 7.Te1 d6 8.c3 Lg4 9.d3 0-0 10.Sbd2 Sa5 11.Lc2 c5 12.Sf1 h6 13.Sg3 Sc6 14.h3 Le6 15.d4 cxd4 16.cxd4 Sxd4 17.Sxd4 exd4 18.b3 Dc7 19.Lb2 Tac8 20.Tc1 Da5 21.Dd3 Sd7 22.e5 g6 23.exd6 Lf6 24.Sh5 Dd8 25.Txe6 Sc5 26.Sxf6+ Kg7 27.Sh5+ Kh7 28.Sf6+ Kg7 29.Dxd4 Sxe6 30.De3 Sg5 31.Sd7+ f6 32.Sxf8 Dxf8 33.Dd3 Df7 34.Te1 1-0

Linke,H − Kudoke,W [B21]
1.e4 c5 2.f4 d6 3.Lb5+ Ld7 4.De2 d5 5.Lxd7+ Dxd7 6.c4 Sc6 7.Sf3 e6 8.d3 g6 9.Ld2 Lg7 10.Lc3 f6 11.f5 gxf5 12.exf5 Lf8 13.Sh4 Lh6 14.Sd2 Lxd2+ 15.Dxd2 Sge7 16.Dh6 Sg8 17.Dh5+ Df7 18.Df3 0-0-0 19.a3 e5 20.b3 Sge7 21.0-0 Thg8 22.Tac1 dxc4 23.dxc4 Sd4 24.Lxd4 Txd4 25.Df2 Sc6 26.Tc3 Tf4 27.Tf3 Td4 28.Tg3 Tf4 29.Tf3 Td4 30.Tg3 b6 31.Txg8+ Dxg8 32.Kh1 Kc7 33.g4 Td3 34.Sf3 Txb3 35.De2 Sd4 36.Sxd4 cxd4 37.Tg1 h6 38.h4 Txa3 39.g5 hxg5 40.hxg5 fxg5 41.Dxe5+ Kc8 42.f6 g4 43.Df5+ Kd8 0-1

Mattheus,I − Runge,H [B05]
1.e4 Sf6 2.e5 Sd5 3.d4 d6 4.Sf3 Lg4 5.Le2 Sc6 6.exd6 Dxd6 7.0-0 0-0-0 8.c4 Sf4 9.d5 Sxe2+ 10.Dxe2 Sd4 11.De4 Sxf3+ 12.gxf3 f5 13.Df4 Dxf4 14.Lxf4 Lxf3 15.Sc3 g5 16.Le5 Tg8 17.Tfe1 h6 18.Ld4 h5 19.Lc5 Td7 20.Te3 g4 21.Tae1 f4 22.Te6 h4 23.Lxe7 Lxe7 24.Txe7 Txe7 25.Txe7 g3 26.fxg3 fxg3 27.hxg3 Txg3+ 28.Kf2 Lg4 29.Se4 Tf3+ 30.Kg1 Kd8 ½-½

Heine,H − Ristic,S [A43]
1.d4 c5 2.d5 d6 3.c4 Sa6 4.Sf3 e6 5.Sc3 Sc7 6.e3 a6 7.Le2 Ld7 8.0-0 Le7 9.e4 e5 10.Sxe5 dxe5 11.d6 Le6 12.dxe7 Sxe7 13.Le3 b6 14.Dc2 Sc6 15.Tfd1 De7 16.Sd5 Lxd5 17.exd5 Sd4 18.Lxd4 cxd4 19.Ld3 g6 20.f4 0-0 21.Te1 f6 22.De2 Tad8 23.a4 a5 24.Ta3 Dd6 25.f5 e4 26.Lb1 gxf5 27.Th3 Td7 28.Df2 De5 29.Th5 e3 30.Dxf5 Se8 31.Dg4+ Tg7 32.Dh4 f5 33.Th6 d3 34.Lxd3 Dxb2 35.Le2 Sf6 36.Df4 Dd2 37.Kf1 Sg4 38.Te6 Sf2 39.Dxe3 Dxe3 40.Txe3 Se4 41.Ld3 Sc5 42.Lc2 Tg4 43.Tg3 h5 44.Txg4+ fxg4+ 45.Kg1 Tf4 46.d6 Txc4 47.d7 Td4 48.Te8+ Kf7 49.d8D Txd8 50.Txd8 Ke7 51.Th8 Se6 52.Txh5 Sf4 53.Ld3 Kd6 54.Kf2 Se6 55.Th6 Ke5 56.Txe6+ Kxe6 57.Kg3 1-0

Assmus,E − Dammann,R [A80]
1.d4 f5 2.f4 Sf6 3.Sf3 b6 4.e3 Lb7 5.Ld3 e6 6.Sbd2 c5 7.0-0 Sg4 8.De2 Df6 9.h3 h5 10.e4 fxe4 11.Sxe4 Lxe4 12.Lxe4 Sc6 13.d5 Sd4 14.Dd3 Sxf3+ 15.Txf3 Sh6 16.Lg6+ Sf7 17.dxe6 dxe6 18.Db5+ Ke7 19.Le4 Td8 20.Le3 Sd6 21.Da4 Sxe4 22.Dxe4 Dxb2 23.Taf1 Td7 24.f5 e5 25.f6+ Kf7 26.fxg7+ Kxg7 27.Tg3# 1-0

Seemann,H − Sengbusch,G [C62]
1.e4 e5 2.Sf3 Sc6 3.Lb5 d6 4.d4 Ld7 5.0-0 Sge7 6.Lc4 Sg6 7.Sg5 Le6 8.d5 h6 9.Sxe6 fxe6 10.dxc6 bxc6 11.Lxe6 Df6 12.Lb3 Le7 13.De2 Tf8 14.Da6 Kd8 15.Dxc6 Tb8 16.La4 Kc8 17.Sc3 Ld8 18.Da6+ 1-0

von Hohenthal,L − Himmelstaub,W [B06]
1.e4 d6 2.d4 g6 3.Ld2 Lg7 4.Lc3 Sd7 5.Le2 Sgf6 6.Lf3 0-0 7.h3 e5 8.Se2 a5 9.a4 b6 10.0-0 Lb7 11.d5 Sc5 12.Sg3 La6 13.Te1 Dd7 14.b3 h6 15.Sa3 Sh7 16.Ld2 f5 17.Sb5 f4 18.Se2 Sf6 19.Sec3 h5 20.Sa3 Kf7 21.Scb5 Th8 22.h4 Taf8 23.Sa7 Kg8 24.S3b5 Se8 25.Kh2 Lb7 26.b4 axb4 27.Lxb4 Sa6 28.c3 De7 29.g3 Df6 30.Lg2 g5 31.Lh3 g4 32.Lxg4 hxg4 33.Dxg4 fxg3+ 34.fxg3 Th6 35.Tf1 Dg6 36.Txf8+ Lxf8 37.Dxg6+ Txg6 38.Tf1 Tf6 39.Kg2 Txf1 40.Kxf1 Sf6 41.a5 Sxe4 42.Sc6 Sxg3+ 43.Kg2 Sf5 44.h5 Se3+ 45.Kh3 Sxd5 46.Sd8 Lc8+ 47.Kg3 Ld7 48.Sa7 c5 49.Sdc6 cxb4 50.cxb4 bxa5 51.bxa5 0-1

Schäfer,H − Schmidt,G [A00]
1.g3 d5 2.Lg2 Sf6 3.d3 c6 4.Lg5 e6 5.Lxf6 Dxf6 6.c3 Sd7 7.e3 c5 8.Df3 Dxf3 9.Sxf3 Tb8 10.0-0 b6 11.Sbd2 Le7 12.Tfe1 0-0 13.e4 dxe4 14.dxe4 e5 15.Sc4 f6 16.Tad1 Td8 17.h4 h6 18.Kh2 La6 19.Se3 Lb7 20.Sf5 Lf8 21.h5 b5 22.S3h4 Sb6 23.Sg6 Txd1 24.Txd1 Te8 25.Sxf8 Txf8 26.Se7+ Kf7 27.Sf5 Sc8 28.Td7+ Ke6 29.Txb7 Tf7 30.Txb5 Sd6 31.Txc5 Sxf5 32.Lh3 Kd6 33.Td5+ Kc6 34.Lxf5 Te7 35.a4 a6 36.b4 Tb7 37.Tc5+ Kd6 38.Lc8 Tc7 39.Txc7 Kxc7 40.Lxa6 Kb6 41.Lb5 1-0

Michaelsen,G − Schleu,G [B92]
1.e4 c5 2.Sf3 d6 3.d4 cxd4 4.Sxd4 Sf6 5.Sc3 a6 6.Le2 g6 7.Le3 Lg7 8.f3 Ld7 9.Dd2 Sc6 10.a3 Tc8 11.0-0 0-0 12.Lh6 Lxh6 13.Sxc6 Lxd2 14.Sxd8 Tfxd8 15.Sd5 Sxd5 16.exd5 Txc2 17.Ld3 Txb2 18.Kh1 Tc8 0-1

Engels,J − Buntrock,W [A28]
1.c4 e5 2.Sc3 Sf6 3.Sf3 Sc6 4.d4 e4 5.Sg5 Lb4 6.d5 Lxc3+ 7.bxc3 Se5 8.Dd4 d6 9.Sxe4 Sxe4 10.Dxe4 g6 11.Lh6 Df6 12.Lf4 Lf5 13.Lxe5 dxe5 14.Df3 0-0-0 15.e4 Ld7 16.Dxf6 1-0

4.Runde 06.07.2000

Kudoke,W − van Riesen,K [A22]
1.c4 e5 2.Sc3 Sf6 3.g3 Lb4 4.Lg2 c6 5.Db3 De7 6.d3 Lxc3+ 7.Dxc3 0-0 8.Lg5 h6 9.Lxf6 Dxf6 10.Sf3 Te8 11.Sd2 De6 12.e4 d6 13.0-0 c5 14.f4 exf4 15.Txf4 Sc6 16.Tf2 De5 17.Sf3 Dxc3 18.bxc3 Lg4 19.Tb1 Lxf3 20.Lxf3 Se5 21.Le2 b6 22.Kf1 Te7 23.Ke1 Tf8 24.Kd2 Sc6 25.Tbf1 Tb8 26.Tb1 Teb7 27.a4 a6 28.Kc2 b5 29.axb5 axb5 30.cxb5 Txb5 31.Txb5 Txb5 32.d4 Ta5 33.Lc4 cxd4 34.Lxf7+ Kh7 35.cxd4 Sxd4+ 36.Kd3 Sc6 37.Ld5 Se5+ 38.Kc3 Tc5+ 39.Kb3 Sg4 40.Td2 Sf6 41.La8 Tc8 42.Ld5 Te8 43.Kc4 ½-½

Koester,G − Seemann,H [C88]
1.e4 e5 2.Sf3 Sc6 3.Lb5 a6 4.La4 Sf6 5.0-0 Le7 6.Te1 b5 7.Lb3 0-0 8.a3 d5 9.exd5 e4 10.dxc6 exf3 11.Dxf3 Lg4 12.Dc3 Ld6 13.d4 Lh5 14.Sd2 Te8 15.Sf1 Se4 16.Dh3 Lg6 17.Le3 Sg5 18.Dd7 Se6 19.Dxd8 Taxd8 20.Sd2 Kf8 21.c4 bxc4 22.Lxc4 a5 23.d5 Sc5 24.Ld4 Se4 25.Sxe4 Lxe4 26.f3 Lg6 27.g3 f6 28.Kf2 Lf7 29.Txe8+ Txe8 30.Te1 Td8 31.Td1 Le7 32.Lc3 Lc5+ 33.Kg2 Lb6 34.Ld4 Lxd5 35.Lxb6 Lxf3+ 36.Kxf3 Txd1 37.Lxc7 Td4 38.b3 a4 39.Lb6 1-0

Himmelstaub,W − Mattheus,I [B31]
1.e4 c5 2.Sf3 Sc6 3.Lb5 g6 4.Lxc6 dxc6 5.h3 Lg7 6.Sc3 e5 7.d3 Se7 8.Lg5 Le6 9.Dd2 h6 10.Le3 Da5 11.Se2 Dxd2+ 12.Sxd2 b6 13.a4 0-0 14.0-0 f5 15.f3 g5 16.g4 fxg4 17.hxg4 Sg6 18.Sg3 Sf4 19.Ta3 Tfd8 20.b3 Kf7 21.Tfa1 Lf8 22.T3a2 Td7 23.Sc4 Sg6 24.Lf2 b5 25.Se3 Sf4 26.axb5 cxb5 27.Ta5 Tb7 28.Ta6 Tc7 29.T6a5 c4 30.bxc4 bxc4 31.dxc4 Sh3+ 32.Kg2 Sxf2 33.Kxf2 Lc5 34.Sgf5 Lxf5 35.exf5 Ld4 36.Th1 Txc4 37.Ke2 Tc3 38.Sd5 Txc2+ 39.Kd3 Tc6 40.Tb1 Td6 41.Tb7+ Kg8 42.Ke4 Tad8 43.f6 T6d7 44.Txd7 Txd7 45.Tb5 Kf7 46.Tb8 Lb6 47.Sxb6 axb6 48.Txb6 Ta7 49.Kxe5 Ta5+ 50.Ke4 Ta4+ 51.Kd3 Tf4 52.Tb8 Txf6 ½-½

Runge,H − Assmus,E [C42]
1.e4 e5 2.Sf3 Sf6 3.Sxe5 d6 4.Sf3 Sxe4 5.d4 d5 6.Ld3 Ld6 7.c4 c6 8.cxd5 cxd5 9.Sc3 Sxc3 10.bxc3 0-0 11.0-0 Sd7 12.Te1 Sf6 13.Se5 h6 14.Lf4 Le6 15.Te3 Tc8 16.Tg3 Kh8 17.Lxh6 gxh6 18.Dd2 Sg8 19.Txg8+ Kxg8 20.Dxh6 f5 21.Dxe6+ Kg7 22.Dg6+ Kh8 23.Sf7+ Txf7 24.Dxf7 Dh4 25.g3 Dh6 26.Dxf5 Tf8 27.Dxd5 Dd2 28.Dh5+ 1-0

Heine,H − Linke,H [D02]
1.d4 d5 2.Sf3 e6 3.Lf4 Sc6 4.e3 a6 5.c4 Sf6 6.Ld3 Le7 7.h3 0-0 8.0-0 b6 9.a3 a5 10.Sc3 La6 11.Da4 Dd7 12.Tfd1 Tfc8 13.Tac1 Sa7 14.Dxd7 Sxd7 15.cxd5 Lxd3 16.Txd3 exd5 17.Sxd5 Ld8 18.Se5 Sxe5 19.Lxe5 c6 20.Sc3 Le7 21.Se4 f6 22.Lg3 a4 23.Tdc3 g6 24.Tc4 b5 25.T4c3 f5 26.Sc5 b4 27.Tc4 bxa3 28.bxa3 Sb5 29.Txa4 Sxa3 30.Txa8 Txa8 31.Sd7 Td8 32.Se5 Lf6 33.Txc6 Lg7 34.Tc7 Sb5 35.Td7 Tc8 36.Sf7 Lf8 37.Le5 Sc3 38.Sg5 h6 39.Sh7 Se4 40.f3 Sg5 41.Sf6+ Kh8 42.h4 Sxf3+ 43.gxf3 Lg7 44.Te7 1-0

Ristic,S − Schäfer,H [B06]
1.e4 g6 2.f4 Lg7 3.d4 e6 4.Sf3 Se7 5.Ld3 d5 6.e5 Ld7 7.Sbd2 a6 8.b4 Sf5 9.Sf1 Sc6 10.c3 a5 11.b5 Sa7 12.a4 Sh4 13.S1d2 Sc8 14.De2 Sxf3+ 15.Dxf3 Se7 16.g4 c6 17.Sb3 b6 18.bxc6 Sxc6 19.La3 Dh4+ 20.Ke2 Lf8 21.Lc1 0-0-0 22.Le3 Kb7 23.c4 Sb4 24.cxd5 exd5 25.f5 Lh6 26.Lxh6 Dxh6 27.h4 Lc6 28.g5 Df8 29.f6 De8 30.Kf2 Lxa4 31.Sd2 Sxd3+ 32.Dxd3 Db5 33.Da3 Lc2 34.The1 Dd3 35.Dxd3 Lxd3 36.Te3 Lc4 37.Sf3 The8 38.Tea3 Te6 39.Ke3 Tc8 40.Se1 Tec6 41.Sg2 La6 42.Sf4 Tc3+ 43.Kf2 Txa3 44.Txa3 Tc2+ 45.Ke3 Th2 46.e6 fxe6 47.f7 1-0

Dammann,R − Schmidt,G [B20]
1.e4 c5 2.Lc4 e6 3.Sc3 Sc6 4.Sf3 a6 5.a4 Sa5 6.La2 b6 7.d4 cxd4 8.Dxd4 Sc6 9.Dd1 Lb7 10.0-0 h6 11.e5 Sge7 12.Te1 Sg6 13.Se4 Db8 14.Sd6+ Lxd6 15.exd6 0-0 16.c3 Sa7 17.Te3 Sc8 18.Td3 Lxf3 19.gxf3 f5 20.f4 Sh8 21.Tg3 Sf7 22.Dd4 g5 23.fxg5 hxg5 24.Lxg5 e5 25.Lf6+ Kh7 26.Tg7+ 1-0

Schleu,G − Engels,J [D02]
1.d4 d5 2.Sf3 Sf6 3.Lf4 e6 4.e3 Sc6 5.Ld3 Ld6 6.Lxd6 Dxd6 7.a3 e5 8.dxe5 Sxe5 9.Sxe5 Dxe5 10.c3 Dg5 11.g3 Lh3 12.f4 Dh6 13.Dd2 0-0 14.Df2 Se4 15.Lxe4 dxe4 16.Sd2 f5 17.0-0-0 Tad8 18.Sb3 Db6 19.Sd4 c5 20.Sc2 Lg4 21.Td2 Td3 22.h3 Lf3 23.Th2 Tfd8 24.Txd3 Txd3 25.Se1 c4 26.Sxf3 exf3 27.Dxf3 Dxe3+ 28.Dxe3 Txe3 29.Tg2 Kf7 30.Kd2 Td3+ 31.Kc2 Tf3 32.a4 b6 33.Kb1 Te3 34.Ka2 Ke6 35.Ka3 Kd5 36.Kb4 a6 37.h4 b5 38.axb5 axb5 39.Kxb5 g6 40.Kb4 Ke4 41.Kxc4 Kf3 42.Tg1 Kf2 43.Kd4 Te8 44.Tc1 Kxg3 45.Tg1+ Kxf4 46.Tf1+ Kg4 47.Th1 f4 48.b4 Kg3 49.b5 f3 50.Tg1+ Kxh4 51.c4 f2 52.Tf1 Kg3 53.b6 Kg2 54.Ta1 f1D 55.Txf1 Kxf1 56.c5 Ke2 57.b7 Td8+ 58.Kc4 Ke3 59.c6 Tb8 60.Kc5 h5 61.Kb6 1-0

Buntrock,W − Michaelsen,G [C68]
1.e4 e5 2.Sf3 Sc6 3.Lb5 a6 4.Lxc6 dxc6 5.Sc3 Ld6 6.d3 Se7 7.Sg5 h6 8.Dh5 Sg6 9.Sh3 Dh4 10.Dxh4 Sxh4 11.Tg1 Lxh3 12.gxh3 Sf3+ 13.Kf1 Sxg1 14.Kxg1 0-0-0 15.Le3 b6 16.a3 Le7 17.Se2 Lg5 18.Tf1 Td6 19.f4 exf4 20.Lxf4 Tg6 21.Sg3 Lxf4 22.Txf4 Tf8 23.Kf2 Te6 24.Sf5 g6 25.Sd4 Td6 26.e5 g5 27.exd6 gxf4 28.Sxc6 ½-½

5.Runde 13.07.2000

van Riesen,K − Runge,H [B03]
1.e4 Sf6 2.e5 Sd5 3.d4 d6 4.c4 Sb6 5.Sf3 Lg4 6.exd6 exd6 7.h3 Lh5 8.Le2 Sc6 9.0-0 Le7 10.Te1 0-0 11.b3 a5 12.Le3 f5 13.Sc3 f4 14.Lc1 Lg6 15.Ld3 Lxd3 16.Dxd3 Sb4 17.Dd2 d5 18.c5 Sc8 19.a3 Sc6 20.Lb2 b6 21.cxb6 Sxb6 22.Tac1 Dd7 23.Dc2 Tf6 24.Se2 Taf8 25.Sxf4 a4 26.Sg5 Th6 27.Sge6 Txf4 28.Sxf4 Lg5 29.Sd3 Lxc1 30.Sxc1 axb3 31.Sxb3 Sc4 32.Lc1 Tg6 33.Dd3 Sd6 34.Sc5 Df7 35.Le3 Se7 36.Tb1 h6 37.Tb8+ Se8 38.Sd7 Sc6 39.Se5 Sxe5 40.dxe5 Kh7 41.f4 c5 42.f5 Tg3 43.e6 Df6 44.Dxd5 Txe3 45.Txe8 Te5 46.Dd3 Txf5 47.e7 Da1+ 48.Kh2 De5+ 49.Dg3 Da1 50.Th8+ Kxh8 51.e8D+ 1-0

Koester,G − Kudoke,W [B25]
1.e4 c5 2.Sc3 Sc6 3.g3 g6 4.Lg2 Lg7 5.d3 d6 6.f4 e6 7.Sf3 Sge7 8.0-0 f5 9.Te1 0-0 10.Le3 Sd4 11.Tb1 Tb8 12.Dd2 Sxf3+ 13.Lxf3 b5 14.Df2 b4 15.Se2 Dc7 16.e5 Tb5 17.d4 c4 18.exd6 Dxd6 19.c3 b3 20.axb3 Txb3 21.Sc1 Tb5 22.b4 Sd5 23.Ld2 Ld7 24.Le2 Tc8 25.Ta1 Tc7 26.Ta2 Db6 27.Lf3 a5 28.Txa5 Txa5 29.bxa5 Dxa5 30.Lxd5 Dxd5 31.Dg2 Dxg2+ 32.Kxg2 Tb7 33.Kf2 Tb2 34.Ke3 Lc6 35.Se2 Le4 36.Ta1 h6 37.Ta6 Ld5 38.h4 Lf6 39.Lc1 Tc2 40.Ta7 Le4 41.Ld2 Tb2 42.Tc7 Ld5 43.Sc1 g5 44.hxg5 hxg5 45.Ta7 gxf4+ 46.gxf4 Lh4 47.Sa2 Lg3 48.Sb4 Le4 49.Te7 Lxf4+ 50.Kxf4 Txd2 51.Txe6 Tf2+ 52.Ke5 Kf7 53.Ta6 Ke7 54.Ta7+ Kd8 55.d5 Td2 56.Kd6 Ke8 57.Ke6 Kd8 58.Kd6 Ke8 59.Tc7 Ld3 60.Te7+ Kf8 61.Th7 Le4 62.Th8+ Kf7 63.Tc8 Kf6 64.Txc4 Te2 65.Tc8 f4 66.Tf8+ Kg5 67.c4 f3 68.Tg8+ Lg6 69.Sd3 f2 70.Sxf2 Txf2 71.c5 Kf6 72.Tf8+ Lf7 73.c6 Td2 74.Txf7+ Kxf7 75.c7 Tc2 76.Kd7 Kf6 77.d6 Ke5 ½-½

Mattheus,I − Heine,H [B72]
1.e4 c5 2.Sf3 Sc6 3.d4 cxd4 4.Sxd4 g6 5.Sc3 Lg7 6.Le3 Sf6 7.Lc4 0-0 8.0-0 d6 9.h3 a6 10.Lb3 Ld7 11.Dd2 b5 12.a3 Sa5 13.La2 Sc4 14.Lxc4 bxc4 15.f4 e6 16.f5 e5 17.Sde2 Le6 18.fxg6 fxg6 19.Sg3 Dc7 20.Sd5 Lxd5 21.exd5 Db7 22.Tfd1 Tab8 23.Tab1 Tfc8 24.Se2 Se4 25.De1 Sf6 26.Sc3 Dd7 27.De2 Df5 28.g4 Dd7 29.Dg2 Tf8 30.Se4 Sxe4 31.Dxe4 Dc7 32.c3 Tf7 33.Dg2 Tbf8 34.Tf1 Db7 35.Txf7 Txf7 36.Tf1 Txf1+ 37.Kxf1 Df7+ 38.Ke2 Db7 39.Kd1 Df7 40.Kc1 Kh8 41.Kc2 Db7 42.De4 Db3+ 43.Kc1 Da2 44.Dc2 Da1+ 45.Db1 Dxb1+ 46.Kxb1 h5 47.Kc2 hxg4 48.hxg4 Kh7 49.b3 cxb3+ 50.Kxb3 Lh6 51.g5 Lg7 52.c4 e4 53.Kb4 Lb2 54.a4 Kg7 55.c5 Kf7 56.c6 Ke7 57.Ka5 La3 58.Kb6 Lc5+ 59.Lxc5 dxc5 60.c7 1-0

Assmus,E − Himmelstaub,W [A48]
1.d4 Sf6 2.Sf3 g6 3.e3 Lg7 4.Sbd2 d6 5.Ld3 Sbd7 6.c4 0-0 7.0-0 e5 8.b3 Se8 9.Lb2 f5 10.e4 f4 11.De2 g5 12.h3 h6 13.Tac1 b6 14.dxe5 Sxe5 15.Sxe5 dxe5 16.Sf3 De7 17.Sh2 Sf6 18.Sf3 g4 19.Sxe5 gxh3 20.Sg6 Df7 21.e5 hxg2 22.Kxg2 Sg4 23.De4 Tb8 24.Sxf4 Lf5 25.Dxf5 Dxf5 26.Lxf5 Txf5 27.Sd5 Sxe5 28.Se7+ Kh7 29.Sxf5 Lf6 30.Lxe5 Lxe5 31.Tcd1 Tf8 32.Sg3 Kg6 33.Td5 Ld6 34.Te1 Tf7 35.Te6+ Kh7 36.Sf5 Lf4 37.Kf3 Lc1 38.Kg4 a5 39.Te7 1-0

Dammann,R − Ristic,S [B01]
1.e4 d5 2.e5 Lf5 3.d4 e6 4.Ld3 Se7 5.Lg5 Lg6 6.Sf3 Sd7 7.Sh4 c5 8.c3 cxd4 9.cxd4 Db6 10.Lxe7 Lxe7 11.Sxg6 hxg6 12.Sc3 Dxb2 13.Sb5 Db4+ 14.Ke2 0-0 15.Db3 Da5 16.Thc1 Tac8 17.Sd6 Txc1 18.Txc1 Lg5 19.Tc2 Tb8 20.g3 b5 21.f4 Le7 22.Sxb5 a6 23.Tc7 Txb5 24.Tc8+ Sf8 25.Lxb5 axb5 26.Tb8 b4 27.Tb7 Da6+ 0-1

Seemann,H − Schleu,G [B85]
1.e4 c5 2.Sf3 d6 3.d4 cxd4 4.Sxd4 Sf6 5.Sc3 a6 6.Le2 e6 7.Le3 Le7 8.0-0 0-0 9.f4 Dc7 10.De1 Ld7 11.Dg3 Sc6 12.Sf3 Tac8 13.e5 dxe5 14.fxe5 Sxe5 15.Sxe5 Ld6 16.Ld4 Se8 17.De3 Lxe5 18.Lxe5 Dd8 19.Tad1 De7 20.Dg3 f6 21.Ld6 Sxd6 22.Dxd6 Dxd6 23.Txd6 Tc7 24.Tfd1 Tf7 25.Lf3 Te7 26.Te1 Kf7 27.Ted1 Lc6 28.Lxc6 bxc6 29.Se4 Tb7 30.b3 e5 31.Txc6 Ted7 32.Tdd6 1-0

Linke,H − Schäfer,H [B06]
1.e4 g6 2.d4 Lg7 3.Sf3 e6 4.Ld3 Se7 5.0-0 d5 6.e5 0-0 7.Lg5 Sbc6 8.c3 f6 9.Lh4 Sf5 10.Lxf5 exf5 11.Dd2 Le6 12.h3 Dd7 13.exf6 Lxf6 14.Lxf6 Txf6 15.Dg5 Taf8 16.Se5 Sxe5 17.dxe5 T6f7 18.Df4 c5 19.Sd2 b6 20.Sf3 Kg7 21.Sg5 Te7 22.h4 h6 23.Sf3 Tef7 24.b3 a5 25.Tad1 De7 26.Tfe1 Th8 27.Te3 b5 28.Ted3 Db7 29.Se1 Td8 30.Tg3 Kh7 31.Sf3 Tg7 32.Td3 c4 33.Te3 cxb3 34.axb3 Ta8 35.Sd4 Db6 36.Sxe6 Dxe6 37.Dd4 a4 38.b4 a3 39.Te1 Tc7 40.f4 Tc4 41.Dd2 a2 42.Ta1 Dc8 43.Dxd5 Txf4 44.Df7+ Kh8 45.Df6+ Kg8 46.Txg6+ 1-0

Engels,J − Michaelsen,G [A13]
1.c4 e6 2.Sf3 Sc6 3.d4 Lb4+ 4.Ld2 Lxd2+ 5.Dxd2 d6 6.Sc3 Sge7 7.e4 Ld7 8.Tc1 0-0 9.Ld3 Tb8 10.0-0 a6 11.Tfe1 b5 12.cxb5 Sb4 13.Lb1 axb5 14.a3 Sa6 15.b4 c6 16.e5 d5 17.Te3 Sg6 18.Lxg6 fxg6 19.Tce1 h6 20.h4 Le8 21.g3 Sc7 22.a4 bxa4 23.Sxa4 Sa6 24.Sc5 Sxc5 25.bxc5 Tb7 26.Ta1 Db8 27.Kg2 Tff7 28.Tea3 Ta7 29.Da2 Txa3 30.Dxa3 Kf8 31.Da8 Db3 32.Ta3 Db7 33.Da4 Dc7 34.Dc2 Db7 35.Tb3 Dc8 36.Se1 Tb7 37.Sd3 Txb3 38.Dxb3 Da6 39.Sf4 Ke7 40.Db8 Kf7 41.Sxg6 Kxg6 42.Dxe8+ Kh7 43.Dxe6 Dd3 44.Dg4 De4+ 45.Dxe4+ dxe4 46.d5 1-0

Schmidt,G − Buntrock,W [D39]
1.d4 d5 2.c4 dxc4 3.Sf3 Sf6 4.Sc3 e6 5.Lg5 Lb4 6.Lxf6 Dxf6 7.Dc2 Ld7 8.e3 b5 9.a3 Lxc3+ 10.Dxc3 Sc6 11.b3 Df5 12.bxc4 bxc4 13.Lxc4 Tb8 14.0-0 g5 15.Ld3 Dd5 16.e4 Da5 17.Dxa5 Sxa5 18.Sxg5 h6 19.Sf3 f6 20.Sh4 Tg8 21.e5 f5 22.Le2 Tb3 23.Lh5+ Kd8 24.f3 Tg5 25.Lg6 Sc4 26.f4 Tg4 27.g3 Sd2 28.Tf2 Se4 29.Tg2 Lc6 30.Lh5 Tg7 31.Ld1 Td3 32.Lc2 Txd4 33.Td1 Txd1+ 34.Lxd1 Td7 35.Lf3 Td3 36.Lxe4 Lxe4 37.Ta2 c5 38.a4 c4 39.Sg2 c3 40.Se1 Td2 41.Ta1 c2 42.Sxc2 Lxc2 43.Ta3 Le4 44.h4 Td1+ 45.Kf2 a5 46.Ke3 Lc6 47.Td3+ Txd3+ 48.Kxd3 Lxa4 49.Kc3 Kc7 50.Kb2 Kb6 51.Ka3 Kb5 52.g4 fxg4 53.f5 Lc2 54.fxe6 Lg6 55.e7 g3 0-1

1.Runde 07.06.2001

van Riesen,K (2128) − Seemann,H (1759) [A09]
1.Sf3 d5 2.c4 d4 3.d3 Sc6 4.g3 e5 5.Lg2 Sf6 6.0-0 Ld7 7.e3 dxe3 8.Lxe3 Le7 9.d4 exd4 10.Sxd4 Sxd4 11.Lxd4 c6 12.Db3 Dc8 13.Te1 Le6 14.Sc3 0-0 15.Tac1 Te8 16.Sd5 Sxd5 17.cxd5 Ld7 18.dxc6 bxc6 19.Ld5 Tb8 20.Lxf7+ Kf8 21.Df3 Lg4 22.Df4 g5 23.De5 1-0

Harms,P (1662) − Koester,G (2013) [A85]
1.Sf3 f5 2.d4 Sf6 3.c4 g6 4.Sc3 Lg7 5.Db3 d6 6.c5 c6 7.Sg5 d5 8.Lf4 h6 9.Sf3 Sbd7 10.e3 g5 11.Lg3 Se4 12.Ld3 Sdf6 13.Le5 e6 14.Sd2 Sxd2 15.Kxd2 0-0 16.f4 Se4+ 17.Sxe4 fxe4 18.Lxg7 Kxg7 19.Le2 gxf4 20.exf4 Txf4 21.Dg3+ Dg5 22.Dxg5+ hxg5 23.Thf1 Ld7 24.g3 Txf1 25.Txf1 Th8 26.Tf2 e5 27.Ke3 b6 28.b4 Te8 29.Lh5 exd4+ 30.Kxd4 Te7 31.Ke3 Le6 32.Tc2 b5 33.Le2 Kf6 34.Kd4 Lf5 35.Lh5 e3 36.Te2 Te4+ 37.Kc3 d4+ 0-1

Mattheus,I (1913) − Himmelstaub,W (1691) [C50]
1.e4 e5 2.Sf3 Sc6 3.Lc4 Le7 4.d4 exd4 5.Sxd4 Se5 6.Lb3 Sf6 7.Sc3 c6 8.Sf5 0-0 9.Sxe7+ Dxe7 10.0-0 h6 11.De2 d6 12.h3 a5 13.Te1 b5 14.a3 La6 15.De3 Sfd7 16.Dg3 Df6 17.Le3 Sc5 18.Lxc5 dxc5 19.Tad1 c4 20.La2 Tad8 21.Se2 Sg6 22.c3 Tfe8 23.Lb1 De5 24.f4 De7 25.Sd4 Dc7 26.e5 c5 27.Sf5 Lc8 28.Sd6 Tf8 29.f5 Sh8 30.Le4 Db6 31.Ld5 Txd6 32.exd6 Lxf5 33.De5 Ld3 34.d7 Sg6 35.De8 Kh7 36.Lxf7 Df6 37.Txd3 cxd3 38.Lxg6+ Kg8 39.Dxf8+ Dxf8 40.Te8 1-0

Schwirz,H (1554) − Ristic,S (1776) [B53]
1.d4 c5 2.Sf3 cxd4 3.Dxd4 d6 4.e4 Ld7 5.Sc3 a6 6.Le2 e6 7.Lg5 Da5 8.0-0 Lc6 9.a3 h6 10.Lh4 Sd7 11.Lg3 Dc5 12.Tfd1 e5 13.Dxc5 Sxc5 14.Sd5 0-0-0 15.Sd2 f5 16.f3 f4 17.Lf2 Se6 18.Sb6+ Kb8 19.Sdc4 Sf6 20.Sd5 Lxd5 21.exd5 Sc7 22.Sb6 Le7 23.a4 Tdg8 24.c4 Sce8 25.b4 g5 26.h3 h5 27.c5 g4 28.fxg4 hxg4 29.hxg4 e4 30.Ld4 Th4 31.Lxf6 Sxf6 32.Tac1 e3 33.c6 Ld8 34.Sd7+ Sxd7 35.cxd7 Tgh8 36.Tc8+ Ka7 37.g3 fxg3 38.Lf3 T4h7 39.Kg2 Txd7 40.Tcc1 Lg5 41.Tb1 Tf7 42.Te1 Th2+ 43.Kxg3 Lf4# 0-1

Linke,H (1850) − Lotter,W (1525) [B12]
1.e4 c6 2.d4 d5 3.e5 Lf5 4.Ld3 Lxd3 5.Dxd3 e6 6.Se2 c5 7.c3 Sc6 8.a3 Db6 9.b4 cxd4 10.cxd4 Sge7 11.Sbc3 Sf5 12.Le3 a6 13.Sa4 Dd8 14.0-0 Sxe3 15.fxe3 Le7 16.Tf3 0-0 17.e4 dxe4 18.Dxe4 Tc8 19.Sc5 Lxc5 20.bxc5 b6 21.cxb6 Dxb6 22.Tb1 Da7 23.Tfb3 Tc7 24.Tb6 Tfc8 25.h3 g6 26.Kh2 Tb8 27.Txc6 Txb1 28.Txc7 Db8 29.Tc8+ Dxc8 30.Dxb1 Dc4 31.De4 Da4 32.Df3 Kg7 33.h4 a5 34.h5 Db5 35.Df6+ Kh6 36.Sg3 Dd7 37.Df4+ Kg7 38.h6+ Kf8 39.Df6 Dxd4 40.Se4 Dd1 41.Sd6 Dh5+ 42.Kg3 1-0

Schäfer,H (1367) − Ropers,G (1833) [C24]
1.e4 e5 2.Lc4 Sf6 3.d3 d5 4.exd5 Sxd5 5.a3 Le7 6.h3 Le6 7.Sf3 Sc6 8.0-0 0-0 9.Lb5 Sd4 10.Lc4 Lf6 11.Le3 Sf4 12.Lxf4 Lxc4 13.dxc4 Sxf3+ 14.Dxf3 exf4 15.c3 Le5 16.Td1 Df6 17.Sd2 De6 18.Tab1 c6 19.c5 Tad8 20.Se4 Td5 21.c4 Txd1+ 22.Txd1 Dxc4 23.b4 a6 24.Sd2 Dc2 25.Db3 Df5 26.Sf3 Lc7 27.Sd4 De4 28.Sf3 Td8 29.Txd8+ Lxd8 30.Dd1 De7 31.Dd6 Dc7 32.Sd4 Dxd6 33.cxd6 Kf8 34.Sf5 g6 35.Sd4 Ke8 36.f3 Kd7 37.Kf2 Lb6 0-1

Kudoke,W (1820) − von Hohenthal,L (1334) [A34]
1.c4 c5 2.Sc3 e5 3.g3 Sc6 4.Lg2 Sge7 5.d3 d6 6.Sf3 Tb8 7.0-0 h6 8.h3 Ld7 9.Kh2 Sd4 10.Sxd4 cxd4 11.Se4 Sc6 12.e3 Le7 13.exd4 Sxd4 14.Le3 b6 15.Lxd4 exd4 16.Sd2 0-0 17.f4 Lc8 18.Sf3 Lf6 19.Sd2 Ld7 20.h4 a5 21.Se4 Lc8 22.b3 Lb7 23.Dg4 Le7 24.f5 Lf6 25.Tae1 Kh8 26.Te2 Te8 27.Tee1 Tf8 28.Sd2 Dc7 29.Lxb7 Dxb7 30.Df3 Dd7 31.Kg2 Tfe8 32.Txe8+ Dxe8 33.De4 De7 34.Dxe7 Lxe7 35.Kf3 Lf6 36.Ke4 Le5 37.g4 1-0

Schmidt,G (1295) − Heine,H (1790) [B34]
1.e4 c5 2.Sc3 Sc6 3.Sf3 g6 4.d4 cxd4 5.Sxd4 Lg7 6.Le3 Sf6 7.h3 0-0 8.a3 d5 9.exd5 Sxd5 10.Sxd5 Dxd5 11.c3 Lf5 12.Sb5 De4 13.De2 Tfd8 14.f3 Da4 15.Tc1 Se5 16.Sd4 Sd3+ 17.Dxd3 Lxd3 18.Lxd3 e5 19.Lb5 Da5 20.b4 Dxa3 21.Sc2 Dxc3+ 22.Ke2 a6 23.La4 Dd3+ 24.Kf2 b5 25.Thd1 Dc3 26.Txd8+ Txd8 27.Se1 Td2+ 28.Kg3 Dxe3 0-1

Dangelowski,P (1766) − Mania,I (1210) [D00]
1.d4 d5 2.Lf4 Sc6 3.e3 Sf6 4.Sd2 e6 5.a3 Ld6 6.Lg5 h6 7.Lh4 g5 8.Lg3 De7 9.Sgf3 Lxg3 10.hxg3 Ld7 11.c4 dxc4 12.Sxc4 0-0-0 13.Tc1 g4 14.Sfe5 h5 15.Dc2 b6 16.Sd2 a5 17.La6+ Kb8 18.Sxc6+ Ka8 19.Sxe7 Ka7 20.Ld3 The8 21.Sc6+ Lxc6 22.Dxc6 Sd7 23.Dxc7+ Ka8 24.Le4# 1-0

Batzer,W (1474) − Karlfeld,D (1212) 1-0

Schleu,G (1350) − Ramm,H (1210) [D02]
1.d4 d5 2.Sf3 Sf6 3.Lf4 Sc6 4.Sbd2 Lf5 5.a3 e6 6.h3 Le7 7.e3 b6 8.Lb5 Dd7 9.Se5 Dc8 10.Lxc6+ Kd8 11.Sxf7# 1-0

2.Runde 14.06.2001

Ropers,G (1833) − van Riesen,K (2128) [B22]
1.e4 c5 2.c3 Sf6 3.e5 Sd5 4.d4 cxd4 5.cxd4 e6 6.a3 b6 7.Sf3 Dc7 8.Ld2 d6 9.Sc3 Sxc3 10.Lxc3 Sd7 11.Tc1 dxe5 12.dxe5 Le7 13.Lb4 Lxb4+ 14.axb4 Dd8 15.Dd6 De7 16.Lb5 Dxd6 17.exd6 0-0 18.0-0 Sf6 19.Lc6 Tb8 20.Se5 Td8 21.Tfd1 Sd7 22.Sxd7 Lxd7 23.b5 g5 24.Ta1 Tbc8 25.Tac1 Kg7 26.g3 Kf6 27.f4 gxf4 28.gxf4 a6 29.Lxd7 Txc1 30.Txc1 Txd7 31.Tc6 axb5 32.Txb6 Kf5 33.Txb5+ Kxf4 34.Tb6 Ke5 35.Kf2 f5 36.Kf3 Txd6 37.Tb7 Td2 38.Kg3 f4+ 39.Kh3 h5 40.Th7 Txb2 41.Txh5+ Ke4 42.Ta5 e5 43.Ta3 Te2 44.Ta4+ Kf3 45.Ta3+ Te3 46.Ta2 e4 47.Kh4 Te2 48.Ta3+ e3 49.h3 Tg2 50.Tb3 Kf2 0-1

Koester,G (2013) − Kudoke,W (1820) [B25]
1.e4 c5 2.Sc3 Sc6 3.g3 g6 4.Lg2 Lg7 5.d3 d6 6.f4 e6 7.Sf3 Sge7 8.0-0 0-0 9.Le3 b6 10.d4 La6 11.Te1 Dc7 12.Dd2 Tad8 13.Tad1 cxd4 14.Sxd4 Sxd4 15.Lxd4 e5 16.Le3 Lh6 17.Kh1 Lg7 18.Df2 exf4 19.Lxf4 Lc4 20.Dd2 Le5 21.a3 a6 22.Lh6 Tfe8 23.Le3 Le6 24.Df2 Sc8 25.Ld4 f6 26.Td2 b5 27.Se2 Tf8 28.Sf4 Lf7 29.Lh3 Tde8 30.Sd3 Le6 31.Lxe6+ Txe6 32.Sf4 Tee8 33.Sd5 Dg7 34.g4 Db7 35.Dg2 Se7 36.Ted1 Sxd5 37.exd5 f5 38.Lxe5 Txe5 39.Te2 Tfe8 40.Txe5 Txe5 41.h3 Df7 42.gxf5 Txf5 43.De4 Te5 44.Dg2 Kg7 45.b3 Df4 46.Dg4 Dxg4 47.hxg4 Te4 48.Kg2 Txg4+ 49.Kf3 h5 50.c3 Kf7 51.Te1 Tg5 0-1

Heine,H (1790) − Mattheus,I (1913) [A45]
1.d4 Sf6 2.Lg5 Se4 3.Lf4 d5 4.f3 Sf6 5.e3 e6 6.Ld3 c5 7.c3 Sc6 8.Se2 Ld6 9.Lxd6 Dxd6 10.dxc5 Dxc5 11.Kf2 e5 12.Sd2 e4 13.Lc2 Se5 14.Sd4 0-0 15.S2b3 Db6 16.De2 Sc4 17.Lxe4 Sxe4+ 18.fxe4 Te8 19.Thf1 Txe4 20.Kg1 Sxe3 21.Df3 Sxf1 22.Txf1 Dg6 23.Sc5 Lg4 24.Df2 Te7 25.Dh4 Tae8 26.h3 b6 27.Scb3 Lc8 28.Sd2 h6 29.S2f3 Te4 30.Te1 Txe1+ 31.Sxe1 Dg5 32.Df2 De3 33.Dxe3 Txe3 34.Kf2 Te4 35.b4 f5 36.Sd3 g5 37.Sc1 f4 38.Sce2 Kg7 39.b5 Kf6 40.a3 a6 41.a4 axb5 42.axb5 Ld7 43.g4 Te3 44.Kg2 Lxb5 0-1

Ristic,S (1776) − Dangelowski,P (1766) [D31]
1.d4 d5 2.c4 e6 3.Sc3 c6 4.Lf4 Ld6 5.Lxd6 Dxd6 6.c5 De7 7.Sf3 Sd7 8.e4 f6 9.Ld3 Sh6 10.Dd2 Sf7 11.0-0-0 dxe4 12.Lxe4 e5 13.dxe5 fxe5 14.b4 a5 15.a3 axb4 16.axb4 Sf6 17.Lb1 0-0 18.De3 Lg4 19.h3 Lxf3 20.gxf3 Sh5 21.h4 Sf4 22.De4 g6 23.h5 Sg5 24.Dc4+ Kg7 25.hxg6 Sxg6 26.Dg4 Tad8 27.Tdg1 Txf3 28.Txh7+ 1-0

Batzer,W (1474) − Linke,H (1850) [C64]
1.e4 e5 2.Sf3 Sc6 3.Lb5 Lc5 4.0-0 Sge7 5.c3 a6 6.La4 b5 7.Lb3 d6 8.d4 exd4 9.cxd4 La7 10.Te1 0-0 11.Le3 Lg4 12.Sc3 Sa5 13.Lc2 Sc4 14.b3 Sxe3 15.Txe3 Sc6 16.Se2 f5 17.Tc3 De8 18.h3 Lxf3 19.Txf3 fxe4 20.Txf8+ Kxf8 21.Dd2 d5 22.Tf1 Kg8 23.De3 Se7 24.f3 Sf5 25.Df4 Sxd4 26.Sxd4 Lxd4+ 27.Kh1 Le5 28.Dh4 Df7 29.b4 Tf8 30.Te1 Lc3 31.Tb1 Df4 32.Dh5 Le5 33.Kg1 Dh2+ 34.Kf1 g6 35.Dg4 exf3 0-1

Seemann,H (1759) − Schleu,G (1350) [B85]
1.e4 c5 2.Sf3 d6 3.d4 cxd4 4.Sxd4 Sf6 5.Sc3 a6 6.Le2 e6 7.0-0 Le7 8.f4 0-0 9.Le3 Ld7 10.De1 Sc6 11.Dg3 Sxd4 12.Lxd4 Lc6 13.e5 dxe5 14.Lxe5 Db6+ 15.Kh1 Tad8 16.Ld3 g6 17.f5 Sh5 18.Dg4 exf5 19.Lxf5 Ld6 20.Lxd6 Txd6 21.Ld3 Dd8 22.Se2 Sg7 23.Tf2 Db6 24.Taf1 Ld5 25.Sf4 Lc6 26.Dg3 Dxb2 27.Sh3 Dd4 28.Sg5 Td7 29.Dh3 Sh5 30.Sxh7 Kxh7 31.Dxh5+ Kg7 32.Dg5 Td6 33.Tf4 Dd5 34.Dg3 De6 35.Lc4 Ld5 36.Dc3+ f6 37.Ld3 Tc6 38.Dd2 Td6 39.Df2 g5 40.Tf5 Te8 41.Dg3 Le4 42.Lxe4 Td2 43.Txg5+ fxg5 44.Dxg5+ 1-0

Himmelstaub,W (1691) − von Hohenthal,L (1334) [C30]
1.e4 e5 2.f4 d6 3.Sf3 Lg4 4.Le2 Lxf3 5.Lxf3 Le7 6.0-0 Sf6 7.f5 Sc6 8.c3 Dd7 9.d4 0-0-0 10.d5 Sb8 11.g4 h6 12.Le3 b6 13.a4 Tdf8 14.b4 Kd8 15.Sd2 Dc8 16.Le2 Sfd7 17.Sb3 Lg5 18.Lf2 f6 19.a5 Ke7 20.Dd3 a6 21.Ta2 b5 22.Tc2 Db7 23.c4 Tc8 24.cxb5 axb5 25.Dxb5 Dxb5 26.Lxb5 Sb6 27.axb6 cxb6 28.Txc8 Txc8 29.Lxb6 Sd7 30.Lf2 Tc7 31.Lc6 Tc8 32.Ta1 Tc7 33.Ta8 Kf7 34.b5 g6 35.b6 Sxb6 36.Lxb6 Te7 37.Ld8 Ta7 38.Lb6 Te7 39.Kf2 Kg7 40.Td8 h5 41.h3 h4 42.Txd6 gxf5 43.gxf5 Tf7 44.Te6 Tf8 45.Le8 Kh8 46.d6 Tg8 47.d7 Tf8 48.d8D Tg8 49.Dd1 Tg7 50.Lc5 Tb7 51.Te7 Txb3 52.Dh5+ 1-0

Karlfeld,D (1212) − Harms,P (1662) [B10]
1.e4 c6 2.Sf3 d5 3.e5 Lg4 4.d4 e6 5.Lg5 Db6 6.b3 Lxf3 7.gxf3 Se7 8.Sc3 Sf5 9.Sa4 Dxd4 10.Ld3 Dxe5+ 11.Kd2 b5 12.Te1 Dd6 13.Sc3 Le7 14.Lxe7 Sxe7 15.h3 Db4 16.a3 Df4+ 17.Ke2 0-0 18.Tg1 f5 19.Kf1 e5 20.Se2 Dxf3 21.Tg3 Dh5 22.Dd2 e4 23.Sf4 Dh6 24.Te1 Sd7 25.Le2 Sg6 26.Dd4 Sxf4 27.Ld1 c5 28.Dc3 a5 29.a4 b4 30.Dd2 Dd6 31.c4 d4 32.Lc2 Tf6 33.h4 Th6 34.Th3 Sxh3 35.Kg2 Sf4+ 36.Kh2 Txh4+ 37.Kg1 Dg6+ 0-1

Ramm,H (1210) − Schmidt,G (1295) [C00]
1.e4 e6 2.e5 d6 3.f4 Sc6 4.d4 dxe5 5.fxe5 Sxd4 6.Le3 c5 7.c3 Sc6 8.Lb5 Dxd1+ 9.Kxd1 Sge7 10.Sd2 a6 11.Ld3 Sxe5 12.Le4 S7c6 13.Se2 Le7 14.Sf4 0-0 15.Kc2 Tb8 16.Tad1 b5 17.Kb1 Lb7 18.Lxc6 Lxc6 19.h4 Sc4 20.Sxc4 bxc4 21.h5 h6 22.Thg1 f5 23.g4 fxg4 24.Txg4 Lf3 25.Tdg1 Lxg4 26.Txg4 Lg5 27.Sxe6 Tf1+ 28.Kc2 Lxe3 29.Txc4 Te8 30.Sxc5 Lxc5 31.Txc5 Tf2+ 32.Kb3 Tb8+ 33.Ka3 Tbxb2 34.Ka4 Txa2+ 35.Kb4 Tfb2+ 36.Kc4 Ta4+ 37.Kd3 Th4 38.Ta5 Th3+ 39.Kd4 Tb3 40.c4 Th4+ 41.Kc5 Txh5+ 42.Kd4 Txa5 43.c5 Ta4+ 44.Kd5 Tc3 45.c6 Tac4 46.Kd6 Txc6+ 47.Kd7 0-1

Lotter,W (1525) − Schwirz,H (1554) [E94]
1.d4 Sf6 2.Sf3 g6 3.c4 Lg7 4.Sc3 0-0 5.e4 d6 6.Le2 Sbd7 7.0-0 e5 8.dxe5 dxe5 9.Le3 Sg4 10.Lg5 f6 11.Dd5+ Kh8 12.Lh4 De7 13.h3 c6 14.Dd1 Sh6 15.Dd2 Sf7 16.Sd1 Sc5 17.Dc2 Sd6 18.Sd2 g5 19.Lg3 Se6 20.Sb3 Sd4 21.Sxd4 exd4 22.f3 f5 23.c5 Sf7 24.b4 f4 25.Lxf4 d3 26.Ld6 Sxd6 27.Dxd3 Lxa1 28.cxd6 De5 29.Kh1 Le6 30.Se3 Tad8 31.Sf5 Lxf5 32.exf5 Txd6 33.Dc2 Lc3 34.Ld3 Lxb4 35.g4 Tfd8 36.Le4 Td2 37.f4 gxf4 38.Dc4 f3 39.Dxb4 Dh2# 0-1

Mania,I (1210) − Schäfer,H (1367) [C41]
1.e4 e5 2.Sf3 d6 3.Lc4 h6 4.Sc3 Sc6 5.Sd5 Le6 6.0-0 Sa5 7.b3 c6 8.Se3 Sf6 9.d3 Sxc4 10.Sxc4 Lxc4 11.bxc4 Le7 12.Ld2 0-0 13.Tb1 Dd7 14.c3 b6 15.h3 Sh7 16.d4 De6 17.Db3 Dg6 18.Tfe1 Sg5 19.Dd1 Sxh3+ 20.Kf1 Sf4 21.Lxf4 exf4 22.e5 c5 23.e6 fxe6 24.d5 e5 25.De2 Tf5 26.g3 fxg3 27.fxg3 Taf8 0-1

3.Runde 21.06.2001

van Riesen,K (2128) − Ristic,S (1776) [B13]
1.d4 c5 2.e3 cxd4 3.exd4 d5 4.Ld3 Sc6 5.c3 Sf6 6.Lg5 Dd6 7.Sf3 h6 8.Lh4 Lg4 9.0-0 Se4 10.Te1 f5 11.h3 Lh5 12.Lg3 f4 13.Lh2 Sf6 14.Lf5 g5 15.g4 Lf7 16.Se5 Lg7 17.Dd3 Sd8 18.Sd2 0-0 19.De2 e6 20.Lc2 Le8 21.h4 Sh7 22.Dd3 Sf6 23.Sdf3 Se4 24.Txe4 dxe4 25.Dxe4 Tf6 26.hxg5 hxg5 27.Sxg5 Th6 28.Sgf3 Lxe5 29.Sxe5 Df8 30.Lxf4 Th3 31.Kg2 Th4 32.Kg3 Df6 33.Th1 Txh1 34.Dxh1 Dg7 35.Dh4 Sf7 36.Sxf7 Dxf7 37.Le5 Kf8 38.Lf6 Lc6 39.Dh6+ 1-0

Kudoke,W (1820) − Linke,H (1850) ½-½

Mattheus,I (1913) − Ropers,G (1833) [C84]
1.e4 e5 2.Sf3 Sc6 3.Lb5 a6 4.La4 Sf6 5.0-0 Le7 6.Te1 0-0 7.Lxc6 bxc6 8.Sxe5 c5 9.d3 Lb7 10.Sc3 c6 11.h3 d6 12.Sf3 d5 13.e5 Sd7 14.Lf4 d4 15.Se4 Sb6 16.Lg3 Sd5 17.Dd2 Dd7 18.c4 dxc3 19.bxc3 f5 20.exf6 Sxf6 21.Sxf6+ Lxf6 22.Le5 Tad8 23.Te3 c4 24.Lxf6 Txf6 25.Tae1 c5 26.Se5 Dd5 27.f3 a5 28.De2 La6 29.dxc4 Db7 30.Sg4 Tff8 31.Te7 Dc8 32.De5 Tf7 33.Te8+ Txe8 34.Dxe8+ Dxe8 35.Txe8+ Tf8 36.Txf8+ Kxf8 37.Se5 Ke7 38.Sc6+ Kd6 39.Sxa5 Kc7 40.Sb3 Lxc4 41.Sxc5 Lxa2 42.Kf2 Kc6 43.Se4 Kd5 44.Ke3 Lc4 45.g4 Lf1 46.h4 La6 47.g5 Lb5 48.h5 Le8 49.h6 gxh6 50.Sf6+ Kc4 51.Sxe8 hxg5 52.Sf6 1-0

Schwirz,H (1554) − Koester,G (2013) [A86]
1.d4 f5 2.g3 Sf6 3.c4 g6 4.Sc3 Lg7 5.Lg2 d6 6.e4 fxe4 7.Sxe4 Sxe4 8.Lxe4 0-0 9.Le3 c6 10.Dd2 d5 11.Ld3 e5 12.dxe5 Lxe5 13.0-0-0 Le6 14.Le2 Sd7 15.f4 Lg7 16.Ld4 Sf6 17.Dc2 Da5 18.a3 b5 19.b4 Dxa3+ 20.Db2 Dxb2+ 21.Lxb2 bxc4 22.Sf3 a5 23.Sd4 Ld7 24.bxa5 Txa5 25.Kc2 Se4 26.Ta1 Tfa8 27.Txa5 Txa5 28.g4 c3 29.Lxc3 Tc5 0-1

Harms,P (1662) − Heine,H (1790) [A35]
1.Sf3 c5 2.c4 Sc6 3.Sc3 g6 4.d3 Lg7 5.Ld2 e6 6.g3 Sge7 7.Lg2 0-0 8.0-0 a6 9.Tb1 Dc7 10.Dc1 Sf5 11.Sa4 d6 12.Lc3 Sfd4 13.Te1 b5 14.cxb5 axb5 15.Lxd4 Txa4 16.Lxg7 Kxg7 17.a3 Ld7 18.Dc3+ e5 19.Tec1 Da7 20.Sg5 Sd4 21.Kf1 f5 22.e3 Se6 23.Sxe6+ Lxe6 24.f4 c4 25.fxe5 Dxe3 26.exd6+ Kf7 27.Te1 Dxd3+ 28.Dxd3 cxd3 29.Te3 Td4 30.Td1 d2 31.Kf2 Txd6 32.Tc3 Te8 33.Lf1 f4 34.Tf3 Lg4 35.Txf4+ Lf5 36.Lxb5 Tc8 37.Tc4 Txc4 38.Lxc4+ Kf6 39.Ke3 Tc6 40.b3 Td6 41.Txd2 Tb6 42.a4 Le6 43.Kd4 Td6+ 44.Kc3 Tc6 45.Kb4 Lxc4 46.bxc4 Ke6 47.Kb5 Tc8 48.c5 Tb8+ 49.Kc6 Tc8+ 50.Kb6 Tb8+ 51.Kc7 Ta8 52.c6 Txa4 53.Kc8 Tc4 54.c7 Tb4 55.Kd8 1-0

Dangelowski,P (1766) − Batzer,W (1474) [A45]
1.d4 Sf6 2.Lf4 e6 3.Sd2 d5 4.e3 Ld6 5.Lg5 Le7 6.Ld3 h6 7.Lh4 Sh7 8.Lg3 Ld6 9.f4 Sf8 10.Sgf3 c5 11.c3 Sbd7 12.Se5 Sf6 13.Lh4 S8d7 14.Sdf3 Le7 15.0-0 Sxe5 16.fxe5 Sd7 17.Lg3 0-0 18.Sd2 f6 19.exf6 Lxf6 20.Ld6 Le7 21.Dg4 Sf6 22.Lxe7 Dxe7 23.Dg6 Tf7 24.e4 Kf8 25.e5 Sg8 26.Txf7+ Dxf7 27.Tf1 Sf6 28.Dxf7+ Kxf7 29.dxc5 Ld7 30.b4 a6 31.Sb3 Lb5 32.Lxb5 axb5 33.Sa5 Tb8 34.Tf2 b6 35.cxb6 Txb6 36.Sb3 Tc6 37.Sc5 Tc7 38.Kf1 Ta7 39.Ke1 Ta3 40.Sb3 Ke7 41.exf6+ gxf6 42.Tc2 Ta7 43.Sd4 Tb7 44.h3 Kd6 45.Te2 e5 46.Sf5+ Ke6 47.Sxh6 f5 48.Tf2 Tc7 49.Kd2 f4 50.Sg4 Td7 51.Te2 e4 52.Kc2 Ta7 53.Kb3 Tc7 54.a4 bxa4+ 55.Kxa4 Kf5 56.Kb3 Td7 57.b5 d4 58.cxd4 Txd4 59.Kc3 Td3+ 60.Kc4 f3 61.gxf3 Txf3 62.Tf2 Kf4 63.Txf3+ exf3 1-0

Seemann,H (1759) − Himmelstaub,W (1691) [C50]
1.e4 e5 2.Sf3 Sc6 3.Lc4 Sd4 4.c3 Sxf3+ 5.Dxf3 Sf6 6.d4 d6 7.dxe5 dxe5 8.h3 h6 9.0-0 c6 10.Le3 Le7 11.Sd2 0-0 12.Tfd1 Dc7 13.Sf1 b5 14.Lb3 c5 15.Sg3 c4 16.Lc2 Kh7 17.Sh5 Sxh5 18.Dxh5 Le6 19.f4 exf4 20.e5+ g6 21.Lxf4 Th8 22.Lxg6+ fxg6 23.Dxh6+ Kg8 24.Dxg6+ Kf8 25.Dxe6 Db6+ 26.Dxb6 axb6 27.Td7 Th7 28.Tad1 Ke8 29.e6 Td8 30.Txe7+ Txe7 31.Txd8+ Kxd8 32.Lg5 Ke8 33.Lxe7 Kxe7 34.Kf2 Kxe6 35.Ke3 Ke5 36.g4 Kd5 37.g5 Ke5 38.h4 Kd5 39.g6 Ke6 40.h5 Kf6 41.Kd4 1-0

Schmidt,G (1295) − Lotter,W (1525) [C10]
1.e4 e6 2.d4 d5 3.Sd2 dxe4 4.Sxe4 Sd7 5.Lb5 c6 6.Ld3 Sgf6 7.Lg5 Le7 8.Sg3 0-0 9.Sf3 Sd5 10.Lxe7 Dxe7 11.De2 c5 12.0-0 b6 13.a3 Lb7 14.Tfe1 S5f6 15.Le4 Sxe4 16.Sxe4 Tfd8 17.De3 Tac8 18.c3 cxd4 19.Sxd4 Sf6 20.Sxf6+ Dxf6 21.Sf3 Lxf3 22.Dxf3 Dxf3 23.gxf3 Kf8 ½-½

von Hohenthal,L (1334) − Ramm,H (1210) [C20]
1.e4 e5 2.Le2 Sf6 3.d3 Sc6 4.a3 Lc5 5.h3 Sd4 6.Sf3 d5 7.Lg5 dxe4 8.Sxe5 Dd5 9.Lxf6 gxf6 10.Sg4 f5 11.Sf6+ Ke7 12.Sxd5+ Kd6 13.dxe4 fxe4 14.Sbc3 Tg8 15.Sxe4+ Kc6 16.Sxc5 Kxc5 17.Sf6 Txg2 18.b4+ Kd6 19.Dxd4+ Ke7 20.Sd5+ Ke8 21.Sxc7+ 1-0

Mania,I (1210) − Karlfeld,D (1212) [C55]
1.e4 e5 2.Lc4 Sf6 3.Sf3 Sc6 4.Sc3 a6 5.Sd5 b5 6.Ld3 Lc5 7.0-0 0-0 8.a3 d6 9.b4 La7 10.c4 Tb8 11.cxb5 axb5 12.De2 Lg4 13.Se3 Sd4 14.De1 Lxf3 15.Kh1 Lh5 16.f3 Dd7 17.Sf5 g6 18.Dg3 Kh8 19.Dg5 Dd8 20.a4 gxf5 21.axb5 Tg8 22.Dh4 Tb7 23.Lc4 fxe4 24.fxe4 Tg4 25.De1 0-1

4.Runde 28.06.2001

Mattheus,I (1913) − van Riesen,K (2128) [B43]
1.e4 c5 2.Sf3 e6 3.Sc3 a6 4.d4 cxd4 5.Sxd4 Db6 6.Sb3 Dc7 7.Ld3 b5 8.0-0 Lb7 9.Le3 d6 10.a3 Sf6 11.f3 Sbd7 12.De2 Le7 13.Tfd1 0-0 14.Df2 d5 15.exd5 Sxd5 16.Sxd5 Lxd5 17.Sd2 Sc5 18.Se4 Sxd3 19.Txd3 Tac8 20.Sc3 Lc4 21.Tdd1 Ld6 22.g3 Le5 23.Ld4 Lxd4 24.Txd4 e5 25.Td2 Le6 26.Tad1 Dc4 27.Se4 Dc7 28.Kg2 h6 29.De2 Tb8 30.c3 Lb3 31.Te1 Tbd8 32.Txd8 Txd8 33.Sd2 Le6 34.Sf1 f6 35.Se3 Lb3 36.Df2 Td3 37.Te2 Dd7 38.Sf1 Le6 39.Kg1 Lh3 40.Sd2 h5 41.Se4 Td1+ 42.Te1 Dd3 0-1

Linke,H (1850) − Dangelowski,P (1766) [B20]
1.e4 c5 2.Se2 d6 3.g3 Sc6 4.Lg2 g6 5.0-0 Lg7 6.c3 e5 7.f4 Sge7 8.d3 Db6 9.h3 Le6 10.Kh2 h5 11.Sd2 0-0-0 12.Sc4 Dc7 13.a4 d5 14.Sxe5 Sxe5 15.fxe5 Lxe5 16.Lf4 dxe4 17.Lxe5 Dxe5 18.d4 Dc7 19.Lxe4 h4 20.Dd3 hxg3+ 21.Sxg3 Txh3+ 22.Kg2 Lc4 23.Df3 Lxf1+ 24.Txf1 Txg3+ 25.Dxg3 Dxg3+ 26.Kxg3 f5 27.Ld3 cxd4 28.c4 Sc6 29.Kf4 Te8 30.Td1 Kc7 31.c5 a6 32.Lb1 Te2 33.b4 Tb2 34.Kg5 Txb4 35.Kxg6 Txa4 36.Kxf5 Tc4 37.Ke4 Txc5 38.Th1 b5 39.Th7+ Kb6 40.La2 a5 41.Ld5 b4 42.Lb3 Te5+ 43.Kf4 Te3 44.La4 Ta3 45.Ld1 d3 46.Th6 Tc3 47.Ke3 b3 48.Th2 Kb5 49.Kd2 Kb4 50.Th7 a4 51.Tb7+ Kc4 52.Tc7 b2 53.Txc6+ Kb5 54.Txc3 b1D 55.Txd3 Db4+ 56.Kc1 Kc4 57.Tf3 De1 58.Tf7 Kc3 59.Tf3+ Kd4 60.Ta3 Kd5 ½-½

Ristic,S (1776) − Kudoke,W (1820) [A30]
1.c4 c5 2.Sf3 Sc6 3.g3 e5 4.d3 Sf6 5.Sc3 d6 6.h3 h6 7.Lg2 Ld7 8.e3 Tb8 9.a3 a5 10.0-0 Le7 11.Te1 0-0 12.Tb1 Dc8 13.Kh2 Sd8 14.d4 Dc7 15.b3 Lc6 16.d5 Ld7 17.e4 Sh7 18.Ld2 f5 19.exf5 Lxf5 20.Sb5 Dd7 21.Tb2 b6 22.Sg1 Sf7 23.f4 Lf6 24.Ta2 exf4 25.gxf4 Tfe8 26.b4 axb4 27.axb4 Ta8 28.Txa8 Txa8 29.Db3 g5 30.bxc5 bxc5 31.Se2 Te8 32.Dg3 Kf8 33.Lf3 gxf4 34.Lxf4 Shg5 35.Lh5 Se4 36.Dg2 Lg5 37.Ta1 Dd8 38.Lxf7 Kxf7 39.Df3 Df6 40.Tg1 Lg6 41.Tf1 Kg7 42.Dg2 Lxf4+ 43.Sxf4 Kh7 44.Sxg6 Dxg6 45.Tf4 Dg5 46.Tf7+ Kg6 47.Td7 Kf6 48.Df1+ Ke5 49.Tf7 Ta8 50.Dg2 Dxg2+ 51.Kxg2 Ta2+ 52.Kg1 Tc2 53.Te7+ Kf5 54.Tf7+ Kg5 55.Td7 Txc4 56.Sxd6 Tc1+ 57.Kg2 Sf6 58.Td8 Sxd5 59.Sc4 Sf4+ 60.Kg3 Se6 0-1

Koester,G (2013) − Seemann,H (1759) [C88]
1.e4 e5 2.Sf3 Sc6 3.Lb5 a6 4.La4 Sf6 5.0-0 b5 6.Lb3 Le7 7.Te1 0-0 8.a3 d5 9.exd5 e4 10.dxc6 exf3 11.Dxf3 Lg4 12.Dc3 Ld6 13.d3 Sh5 14.g3 Te8 15.Txe8+ Dxe8 16.Le3 Lf3 17.Sd2 Lxc6 18.d4 Sf6 19.Dd3 Ld7 20.Lg5 Sh5 21.Df3 g6 22.Lxf7+ Dxf7 23.Dxa8+ Kg7 24.Df3 De6 25.Sf1 h6 26.Ld2 Sf6 27.Se3 Se4 28.Le1 Sg5 29.Dg2 Df7 30.f4 Lh3 31.De2 Se4 32.Lc3 Kh7 33.Lb4 De6 34.Lxd6 Sxd6 35.Te1 h5 36.Sf1 Dd5 37.De7+ Sf7 38.Se3 De6 39.Dxe6 Lxe6 40.Sf1 Ld5 41.Te7 c6 42.Se3 1-0

Schmidt,G (1295) − Harms,P (1662) [B13]
1.e4 c6 2.d4 d5 3.exd5 cxd5 4.Ld3 Sc6 5.c3 Ld7 6.Le3 e6 7.Sd2 Ld6 8.Sb3 Sf6 9.h3 Tc8 10.Dc2 Sb4 11.Dd1 Sxd3+ 12.Dxd3 0-0 13.Sf3 Dc7 14.0-0 a6 15.Tfe1 Lb5 16.Dc2 La4 17.Sfd2 b5 18.Tec1 b4 19.c4 dxc4 20.Sxc4 Lb5 21.Sbd2 Lf4 22.Db3 Lxe3 23.fxe3 Sd5 24.e4 Sf4 25.De3 Sh5 26.b3 De7 27.e5 Dh4 28.Tf1 Tfd8 29.Sf3 Dg3 30.Dg5 Dxg5 31.Sxg5 Txd4 32.Sxf7 Lxc4 33.bxc4 Tcxc4 34.Sd6 Tc2 35.Tfc1 Tdd2 36.Txc2 Txc2 37.Kh2 Sf4 38.Tf1 g5 39.Se4 h6 40.Tf2 Txf2 41.Sxf2 Kg7 42.Se4 Kg6 43.Sc5 a5 44.g3 Sd5 45.g4 Kf7 46.Kg2 Sc3 47.Sb7 a4 48.Sc5 a3 49.Sb7 Sxa2 50.Sd6+ Ke7 51.Sc4 Kd7 52.Kf2 Sc1 53.Sb6+ Kc6 0-1

Ropers,G (1833) − Batzer,W (1474) [C42]
1.e4 e5 2.Sf3 Sf6 3.Sxe5 d6 4.Sf3 Sxe4 5.d3 Sf6 6.Sc3 Lg4 7.Le2 c6 8.0-0 Sbd7 9.Te1 Le6 10.Sd4 Sc5 11.b4 Sa6 12.Sxe6 fxe6 13.a3 Sc7 14.Lg5 Le7 15.Dd2 Sfd5 16.Lxe7 Dxe7 17.Se4 a6 18.c4 Sf6 19.De3 0-0 20.Lf3 d5 21.Sc5 Tae8 22.Sxb7 e5 23.Sa5 d4 24.Dd2 c5 25.Sb7 Sd7 26.Lc6 Tf6 27.Lxd7 Dxd7 28.Sxc5 Df7 29.Te2 Dg6 30.Se4 Tf5 31.Sg3 Tf6 32.Tae1 Tfe6 33.Se4 Df5 34.Dg5 Tf8 35.Dxf5 Txf5 36.a4 Tb6 37.b5 axb5 38.axb5 Se6 39.g3 Tf3 40.Td2 Kf7 41.Kg2 Tf5 42.Ta1 Sg5 43.Sxg5+ Txg5 44.Ta7+ Ke8 45.Tda2 Tgg6 46.Tc7 Kd8 47.Taa7 h5 48.Tf7 Ke8 49.Tae7+ Kd8 50.Txe5 1-0

Schäfer,H (1367) − Heine,H (1790) [B20]
1.e4 c5 2.a3 Sc6 3.Lc4 g6 4.d3 Lg7 5.c3 Sf6 6.Sf3 Dc7 7.g3 0-0 8.0-0 d6 9.Lf4 Lg4 10.Sbd2 Sh5 11.Le3 Se5 12.Kg2 Dc8 13.Tg1 a6 14.Dc2 Sxc4 15.Sxc4 Lh3+ 16.Kh1 Lg4 17.Scd2 f5 18.Sh4 fxe4 19.Sxe4 Dc6 20.Sg2 Sf6 21.Dd2 Sxe4 22.dxe4 Dxe4 23.Tae1 Dc6 24.Lg5 e5 25.Le7 Tf5 26.Dxd6 Dxd6 27.Lxd6 Txf2 28.Lxc5 Txb2 29.Te4 Lf3 30.Tb4 Txb4 31.cxb4 Td8 32.Tf1 e4 33.Kg1 Lc3 34.Sh4 Le2 35.Tf2 Ld3 36.Sg2 Ld4 37.Lxd4 Txd4 38.Se3 Lb5 39.Tc2 Td3 40.Tc8+ Kf7 41.Tc7+ Ke6 42.Sg4 h5 43.Sf2 Td4 44.Txb7 e3 45.Tb6+ Kf5 46.Sh3 Td1+ 47.Kg2 Lf1+ 48.Kf3 e2 49.Txa6 e1S+ 50.Ke3 Lxa6 51.Sf2 Sc2+ 52.Kf3 Tf1 53.h3 Txf2+ 54.Kxf2 Sxa3 55.Kf3 Lb7+ 56.Kf2 Sc2 57.b5 g5 58.b6 Ke4 59.Ke2 Sd4+ 60.Kf2 Sf5 61.g4 hxg4 62.hxg4 Sh6 63.Kg3 Ke3 64.Kh3 Kf4 65.Kh2 Sxg4+ 66.Kh3 Sf2+ 67.Kh2 g4 68.Kg1 g3 69.Kf1 Sh3 0-1

Himmelstaub,W (1691) − Karlfeld,D (1212) [C57]
1.e4 e5 2.Sf3 Sc6 3.Lc4 Sf6 4.Sg5 d5 5.exd5 Sxd5 6.Sxf7 Kxf7 7.Df3+ Ke6 8.Sc3 Sd4 9.Lxd5+ Dxd5 10.Dxd5+ Ke7 11.Dxe5+ Se6 12.0-0 c6 13.d4 Ld7 14.Lg5+ Ke8 15.d5 cxd5 16.Sxd5 Tc8 17.Tae1 Tc5 18.f4 Kf7 19.Lh4 Ld6 20.Dxd6 Te8 21.f5 Sc7 22.Dxc5 1-0

von Hohenthal,L (1334) − Schwirz,H (1554) [C26]
1.e4 e5 2.d3 Sc6 3.a3 d5 4.Le2 Sf6 5.Lg5 dxe4 6.Lxf6 Dxf6 7.dxe4 Le6 8.Lb5 Ld7 9.Sf3 0-0-0 10.De2 Lc5 11.Sbd2 Lg4 12.Lxc6 Dxc6 13.0-0 Lb6 14.Sc4 Lxf3 15.gxf3 Df6 16.Kh1 Lc5 17.Se3 Lxe3 18.Dxe3 Kb8 19.c4 Td4 20.c5 Thd8 21.b4 Td3 22.De2 Td2 23.Dc4 Dxf3+ 24.Kg1 T2d4 25.Dc2 Txe4 26.Dxe4 Dxe4 27.Tae1

Dg4+ 28.Kh1 Df3+ 29.Kg1 e4 30.Te3 Df4 31.Tfe1 f5 32.Kg2 Td3 33.Txd3 a6 34.Tde3 h5 35.T1e2 h4 36.h3 Ka7 37.a4 b6 38.cxb6+ cxb6 39.Tc2 Kb7 40.Tec3 g6 41.Tc6 Df3+ 42.Kg1 Dd1+ 43.Kh2 Dd7 44.Txg6 f4 45.b5 axb5 46.axb5 e3 47.fxe3 fxe3 48.Tcg2 Dc7+ 49.Kh1 Dc1+ 50.Tg1 Dc8 51.Tg7+ Kb8 52.Tg8 e2 53.Txc8+ Kxc8 54.Te1 Kc7 55.Txe2 Kd6 1-0

Lotter,W (1525) − Ramm,H (1210) [D45]
1.d4 d5 2.c4 Sf6 3.e3 e6 4.Sc3 c6 5.Sf3 Lb4 6.Ld3 Lxc3+ 7.bxc3 Sbd7 8.La3 b6 9.cxd5 Sxd5 10.Dc2 c5 11.0-0 g6 12.Lb5 0-0 13.Lxd7 Lxd7 14.dxc5 b5 15.c6 Te8 16.cxd7 Dxd7 17.Tfd1 Tac8 18.e4 Dc6 19.exd5 exd5 20.Lb4 Te6 21.Sd4 Dd7 22.Sxe6 Dxe6 23.Te1 Dg4 24.De2 1-0

5.Runde 05.07.2001

van Riesen,K (2128) − Kudoke,W (1820) [A04]
1.Sf3 c5 2.e3 Sc6 3.d4 cxd4 4.exd4 d5 5.Ld3 e6 6.c3 a6 7.0-0 Sf6 8.Te1 Le7 9.Lf4 h6 10.Se5 Sd7 11.Sd2 Sdxe5 12.dxe5 Lg5 13.Lg3 Lh4 14.Sf3 Lxg3 15.hxg3 Ld7 16.De2 Tc8 17.De3 Dc7 18.Df4 f5 19.Dh4 0-0 20.g4 fxg4 21.Dxg4 Se7 22.Sd4 Sf5 23.Dg6 Se7 24.Dh5 Tf7 25.Te2 Tcf8 26.Tae1 Db6 27.Dh4 Dc5 28.Dh3 Db6 29.Lb1 Tf4 30.De3 g5 31.Sf5 Dxe3 32.Sxe7+ Kf7 33.fxe3 Tc4 34.Sg6 Tg8 35.Tf2+ Ke8 36.Tef1 Kd8 37.Tf8+ Txf8 38.Txf8+ Le8 39.Th8 b5 40.Ld3 Tc7 41.Txh6 b4 42.cxb4 Tc1+ 43.Kh2 Td1 44.Lxa6 d4 45.exd4 Txd4 46.Th8 Txb4 47.a4 1-0

Linke,H (1850) − Koester,G (2013) [C55]
1.e4 e5 2.Sf3 Sc6 3.Lc4 Sf6 4.d4 exd4 5.e5 d5 6.Lb5 Se4 7.Dxd4 Lc5 8.Lxc6+ bxc6 9.Da4 Lxf2+ 10.Ke2 Ld7 11.c4 0-0 12.Sbd2 Lh4 13.Tf1 Le7 14.Dc2 Lf5 15.Sxe4 dxe4 16.Ke1 Lg6 17.Sg1 Lb4+ 18.Ld2 e3 19.Lxb4 Lxc2 20.Tc1 Le4 21.g3 c5 22.Lc3 Dd3 23.Se2 Tad8 24.Sf4 Dxc4 25.b3 Da6 26.Sh5 e2 27.Tf2 Td1+ 28.Txd1 exd1D+ 29.Kxd1 Dd3+ 30.Ld2 Lf3+ 0-1

Harms,P (1662) − Mattheus,I (1913) [A09]
1.Sf3 d5 2.c4 d4 3.d3 Sc6 4.g3 e5 5.Lg2 Sf6 6.Lg5 Le7 7.0-0 h6 8.Lxf6 Lxf6 9.Sbd2 0-0 10.a3 a5 11.Dc2 a4 12.e3 Te8 13.Tac1 Le6 14.e4 Dd7 15.Se1 Lh3 16.Lxh3 Dxh3 17.Sg2 g5 18.Dd1 Se7 19.Df3 Lg7 20.g4 Dxf3 21.Sxf3 Sg6 22.h4 f6 23.Tb1 Sf8 24.b3 axb3 25.Txb3 b6 26.Ta1 Se6 27.Tb5 Sc5 28.Sfe1 Lf8 29.f3 Ta7 30.Tb2 Tea8 31.Tba2 Sa4 32.Sc2 Sc3 33.Tb2 Lxa3 34.Sxa3 Txa3 35.Txa3 Txa3 36.hxg5 hxg5 37.Se1 Ta1 38.Kf1 Kf7 39.Th2 Kg7 40.Tb2 Sd1 41.Td2 Se3+ 42.Ke2 Kf7 43.Sc2 Sxc2 44.Txc2 Th1 45.Kd2 Th2+ 46.Kc1 Txc2+ 47.Kxc2 Ke6 48.Kb3 Kd6 49.Kb4 Kc6 50.Ka4 Kc5 51.Kb3 b5 52.cxb5 Kxb5 53.Ka3 c6 54.Kb3 c5 0-1

Dangelowski,P (1766) − Ropers,G (1833) [A45]
1.d4 Sf6 2.Lf4 d5 3.e3 e6 4.Sd2 Ld6 5.Lg5 h6 6.Lh4 a6 7.c4 c6 8.Sgf3 Le7 9.Ld3 Sbd7 10.a3 Sh5 11.Lxe7 Dxe7 12.h3 e5 13.dxe5 Sxe5 14.Le2 Sxc4 15.Sxc4 dxc4 16.Lxc4 Le6 17.Lxe6 fxe6 18.Sd4 Sf6 19.Dc2 0-0 20.0-0 c5 21.Se2 ½-½

Seemann,H (1759) − Ristic,S (1776) [B01]
1.e4 d5 2.e5 Lf5 3.d4 e6 4.Sf3 h6 5.Sc3 a6 6.Ld3 Se7 7.a3 Sd7 8.0-0 g5 9.Lxf5 Sxf5 10.Dd3 c5 11.dxc5 Sxc5 12.Dd1 Dc7 13.Te1 Lg7 14.Sd4 Sxd4 15.Dxd4 Sd7 16.f4 gxf4 17.Lxf4 0-0-0 18.Sa4 b5 19.Sc3 Lf8 20.Dd2 h5 21.De2 Lc5+ 22.Kh1 Thg8 23.a4 Tg4 24.Lg3 Tdg8 25.axb5 h4 26.Txa6 Sb6 27.Tea1 hxg3 28.Ta7 Dxa7 29.Txa7 Th4 30.h3 Tf4 31.Dd1 Tg5 32.Da1 Tgf5 33.Ta8+ Sxa8 34.Dxa8+ Kc7 35.b6+ Lxb6 36.Sb5+ Kd7 37.Db7+ Ke8 38.Db8+ Ke7 39.Dd6+ Ke8 40.Db8+ Ld8 41.Sd6+ Ke7 42.Sxf5+ Txf5 43.Kg1 Kd7 44.Dd6+ Kc8 45.Da6+ Kb8 46.Db5+ Kc7 47.Dc5+ Kb7 48.Db5+ Lb6+ 49.Kh1 Tf4 50.Dd7+ Ka6 51.Dc8+ Kb5 52.Dd7+ Ka5 0-1

Heine,H (1790) − Himmelstaub,W (1691) [A40]
1.d4 e5 2.d5 Sf6 3.c4 Lc5 4.e3 0-0 5.a3 a5 6.Sc3 d6 7.Ld3 Lg4 8.Dc2 Lh5 9.h3 Sbd7 10.Sge2 Lb6 11.Sa4 La7 12.g4 Lg6 13.Sg3 Lxd3 14.Dxd3 Sc5 15.Sxc5 Lxc5 16.Ld2 Dd7 17.Ke2 c6 18.b4 axb4 19.axb4 Lb6 20.g5 Se8 21.Df5 Dxf5 22.Sxf5 Txa1 23.Txa1 cxd5 24.Se7+ Kh8 25.Sxd5 Ld8 26.Ta8 Lxg5 27.Sc7 g6 28.Sxe8 f5 29.Sc7 Txa8 30.Sxa8 Kg7 31.Sc7 Kf7 32.f4 exf4 33.exf4 Ld8 34.Sd5 Ke6 35.Le1 Kf7 36.Kd3 Ke6 37.Kd4 h6 38.c5 Kd7 39.b5 g5 40.Lg3 dxc5+ 41.Kxc5 Ke6 42.fxg5 hxg5 43.Lc7 Lxc7 44.Sxc7+ Kd7 45.Sd5 f4 46.Sf6+ Kc7 47.Sg4 Kd7 48.Kb6 Kc8 49.Ka7 Kc7 50.Se5 Kc8 51.Sf3 1-0

Lotter,W (1525) − von Hohenthal,L (1334) [A41]
1.Sf3 d6 2.d4 e6 3.e4 Le7 4.Lf4 h6 5.Ld3 Sf6 6.Sbd2 0-0 7.c3 Sh7 8.h3 Lg5 9.Sxg5 Sxg5 10.h4 Sh7 11.Df3 Ld7 12.Dg3 Kh8 13.e5 d5 14.De3 f5 15.exf6 Txf6 16.Le5 Sc6 17.Lxf6 Sxf6 18.0-0-0 a6 19.Sf3 Dg8 20.Se5 Sxe5 21.Dxe5 Tf8 22.f3 Lc6 23.g4 Sd7 24.De3 Lb5 25.Lc2 Sb6 26.b3 Tc8 27.Tde1 Ld7 28.h5 Dd8 29.Teg1 e5 30.Dxe5 Dg5+ 31.Dxg5 hxg5 32.h6 g6 33.Lxg6 Tf8 34.Tf1 Lb5 35.Tf2 Le8 36.Lxe8 Txe8 37.Kd2 Kh7 38.Te2 Txe2+ 39.Kxe2 Sd7 40.Th5 Sf6 41.Txg5 Kxh6 42.Tf5 Kg6 43.Ke3 c6 44.Txf6+ Kxf6 45.Kf4 b6 46.g5+ 1-0

Schwirz,H (1554) − Schmidt,G (1295) [D90]
1.d4 Sf6 2.c4 g6 3.Sc3 d5 4.Sf3 c6 5.cxd5 cxd5 6.g3 e6 7.Lg2 Sc6 8.0-0 Lg7 9.Lg5 a6 10.Dd2 h6 11.Lf4 Ld7 12.Tac1 Tc8 13.a3 b5 14.b4 De7 15.Tfe1 g5 16.Le5 0-0 17.h4 Sxe5 18.Sxe5 gxh4 19.gxh4 Tc7 20.Sd3 Se8 21.Df4 Kh7 22.Sc5 Lc8 23.e4 Df6 24.Dxf6 Lxf6 25.exd5 exd5 26.Sxd5 Tc6 27.Sxf6+ Txf6 28.Se4 Lf5 29.Sxf6+ Sxf6 30.Te5 Le6 31.d5 Ld7 32.Le4+ Kh8 33.Lg2 Tg8 34.Tc3 Sg4 35.Te7 Tc8 36.Txc8+ Lxc8 37.Te8+ Kg7 38.Txc8 Kf6 39.d6 Se5 40.Lc6 Ke6 41.f4 Sxc6 42.Txc6 Kd7 43.Txa6 f5 44.Kf2 h5 45.Ke3 Ke6 46.Kd4 1-0

Batzer,W (1474) − Schäfer,H (1367) [C60]
1.e4 e5 2.Sf3 Sc6 3.Lb5 Sge7 4.d4 a6 5.Lc4 b5 6.Lb3 exd4 7.Sg5 Se5 8.Dxd4 d6 9.f4 c5 10.Df2 Sg4 11.Lxf7+ Kd7 12.Le6+ Kc7 13.Lxg4 Lxg4 14.Sf7 Dd7 15.Sxh8 Le6 16.0-0 g6 17.c3 Lg7 18.Sxg6 hxg6 19.Le3 Tf8 20.Sa3 Th8 21.Tad1 Dc6

22.Df3 g5 23.f5 Le5 24.h3 Tf8 25.Lxg5 Tf7 26.Lf4 Lxf4 27.Dxf4 Sg6 28.De3 Se5 29.fxe6 Txf1+ 30.Kxf1 De8 31.Dh6 c4 32.Sc2 De7 33.Se3 Kc6 34.Sf5 Dd8 35.Txd6+ Dxd6 36.Sxd6 Kxd6 37.Df6 Sc6 38.e7+ Kd7 39.e8D+ Kxe8 1-0

Mania,I (1210) − Lösekamm,H (1283) [C50]
1.e4 e5 2.Sf3 Sc6 3.Lc4 Lc5 4.0-0 d6 5.Sc3 Sf6 6.Ld5 Sd4 7.d3 h6 8.a3 c6 9.Lb3 Sxb3 10.cxb3 b5 11.b4 Lb6 12.b3 Lg4 13.h3 Lh5 14.a4 Ld4 15.Lb2 a5 16.bxa5 Txa5 17.b4 Lxc3 18.Lxc3 Txa4 19.g4 Lg6 20.Sh4 0-0 21.Sxg6 fxg6 22.Txa4 bxa4 23.Dxa4 Da8 24.Db3+ Kh8 25.De6 Dd8 26.Ta1 Dd7 27.Dxd7 Sxd7 28.Ta7 Td8 29.Tc7 Sb8 30.Ld2 Tf8 31.Kg2 g5 32.Kg3 Kh7 33.Lc3 Kg6 34.d4 Kf6 35.d5 cxd5 36.exd5 Tf7 37.Tc8 Tb7 38.Tf8+ Kg6 39.Td8 Tb6 40.f3 Sa6 41.b5 Sc7 42.La5 Txb5 43.Lxc7 Txd5 44.Lxd6 Td3 45.Lc7 Txd8 46.Lxd8 Kf7 47.Lc7 Ke6 48.h4 gxh4+ 49.Kxh4 g6 50.g5 h5 51.f4 e4 52.Lb6 Kf5 53.Kg3 Ke6 54.Kh4 Kf5 55.Kg3 Ke6 56.Kh4 Kf5 57.Kg3 Ke6 ½-½

Ramm,H (1210) − Karlfeld,D (1212) [C46]
1.e4 e5 2.Sf3 Sc6 3.Sc3 Lb4 4.a3 Lxc3 5.bxc3 a6 6.c4 d6 7.c3 Sf6 8.d3 h6 9.g3 0-0 10.Lg2 Le6 11.0-0 Dd7 12.h3 Lxh3 13.Lxh3 Dxh3 14.Te1 Sg4 15.Sh2 Dxh2+ 16.Kf1 Dxf2# 0-1

1.Runde 06.06.2002

van Riesen,K − Heine,H [A36]
1.c4 c5 2.Sc3 Sc6 3.g3 g6 4.Lg2 Lg7 5.e3 e6 6.Sge2 Sge7 7.0-0 0-0 8.a3 d5 9.cxd5 Sxd5 10.Tb1 Tb8 11.Dc2 b6 12.Sxd5 exd5 13.d3 Lb7 14.b4 cxb4 15.axb4 Tc8 16.Db3 Se7 17.Lb2 Lxb2 18.Dxb2 Dd6 19.b5 Tc7 20.Sd4 Tfc8 21.Lh3 f5 22.g4 Tf8 23.f4 Df6 24.g5 Dd6 25.Lg2 Tfc8 26.h4 a5 27.h5 Tc3 28.Tfd1 Kf7 29.Sc6 Da3 30.Se5+ Ke6 31.h6 Dxb2 32.Txb2 a4 33.Ta1 Tc1+ 34.Txc1 Txc1+ 35.Kf2 a3 36.Ta2 Tc5 37.Txa3 Txb5 38.Ta7 Tb2+ 39.Kg3 Lc8 40.Lf1 Tc2 41.d4 Tc3 42.Kf3 b5 43.Lxb5 Tb3 44.Le8 Tb8 45.Sc6 Tb7 46.Txb7 Lxb7 47.Sxe7 Kxe7 48.Lxg6 1-0

Bojic,N − Koester,G [C44]
1.e4 e5 2.Sf3 Sc6 3.d4 exd4 4.Lc4 Le7 5.Sxd4 Sf6 6.Sxc6 dxc6 7.Dxd8+ Lxd8 8.0-0 0-0 9.e5 Sd5 10.Sd2 Le7 11.Se4 Lf5 12.Ld3 Tad8 13.a3 Tfe8 14.f4 c5 15.h3 c4 16.Sf6+ gxf6 17.Lxf5 fxe5 18.fxe5 Lc5+ 19.Kh1 Txe5 20.Lh6 Td6 21.Lg5 h6 22.Lh4 Se3 23.Lg3 Txf5 24.Lxd6 cxd6 25.Txf5 Sxf5 26.g4 Se3 27.c3 b5 28.Kh2 Kg7 29.Kg3 Kf6 30.Kf4 Sd5+ 31.Ke4 Se3 32.Kf4 Sd5+ 33.Ke4 Ke6 34.h4 Sf6+ 35.Kf4 d5 36.Te1+ Se4 37.Te2 Ld6+ 38.Kf3 Le7 39.Th2 f5 40.h5 Sg5+ 41.Ke3 f4+ 42.Ke2 Ke5 43.Kf1 f3 44.Th1 Kf4 45.Tg1 Lc5 46.Th1 Se4 47.Th2 Kg3 0-1

Mattheus,I − Diehl,A [C13]
1.e4 e6 2.d4 d5 3.Sc3 Sf6 4.Lg5 Le7 5.e5 Sfd7 6.h4 c5 7.Sb5 cxd4 8.Sd6+ Kf8 9.Dh5 g6 10.Dh6+ Kg8 11.Lxe7 Dxe7 12.Sxc8 Db4+ 13.Dd2 Dxb2 14.Td1 Sc6 15.Sd6 d3 16.f4 dxc2 17.Tc1 Sb4 18.Sf3 Sc5 19.Kf2 Td8 20.Kg1 Kg7 21.h5 h6 22.hxg6 Se4 23.Sxe4 dxe4 24.De1 exf3 25.Dh4 Sd5 26.g3 Dxc1 0-1

Brückner,G − Berking,B [B21]
1.e4 c5 2.d4 cxd4 3.c3 dxc3 4.Sxc3 d6 5.Lc4 e6 6.Sf3 Sc6 7.0-0 Le7 8.De2 a6 9.Lf4 Lf6 10.Tfd1 Lxc3 11.bxc3 Df6 12.Lxd6 Dxc3 13.Tac1 Da5 14.Lb3 Ld7 15.Db2 Sf6 16.e5 Sd5 17.Lxd5 exd5 18.Dxb7 Dd8 19.Txc6 Le6 20.Tc7 1-0

Batzer,W − Kudoke,W [B30]
1.e4 c5 2.Sf3 Sc6 3.Lc4 g6 4.c3 Lg7 5.d4 cxd4 6.cxd4 Db6 7.0-0 Sxd4 8.Le3 Sxf3+ 9.Dxf3 Df6 10.Sd2 Dxf3 11.Sxf3 Lxb2 12.Tab1 Lg7 13.Tfc1 e6 14.Lb5 Se7 15.Lg5 f6 16.Lf4 a6 17.Lc4 b5 18.Lb3 Lb7 19.Sd2 Lc6 20.Ld6 Kf7 21.f3 Thc8 22.Sf1 Lh6 23.Td1 f5 24.e5 Sd5 25.Td3 Lb7 26.g3 Lf8 27.Se3 Sxe3 28.Txe3 Lxd6 29.exd6 Tc6 30.Td1 Tac8 31.Kf2 Tc1 32.Lxe6+ dxe6 33.Txc1 Txc1 34.Td3 Ld5 35.Ke3 Tc6 36.Txd5 exd5 37.d7 Td6 0-1

von Hohenthal,L − Hadlich,W [C41]
1.e4 e5 2.Sf3 d6 3.d3 Le7 4.Le3 Sf6 5.h3 Sbd7 6.Le2 Sf8 7.Sbd2 c5 8.c4 Sg6 9.Dc2 Ld7 10.0-0-0 b5 11.Sh2 Da5 12.b3 0-0 13.Sg4 Se8 14.Sb1 bxc4 15.dxc4 Le6 16.Sc3 Sc7 17.Sd5 Sxd5 18.exd5 Ld7 19.Ld3 f5 20.Ld2 Da3+ 21.Kb1 e4 22.Le2 Tab8 23.Lc1 Da5 24.Lb2 Sf4 25.Se3 Dd8 26.g4 Sxe2 27.Dxe2 f4 28.Sf5 Lxf5 29.gxf5 Lf6 30.Dxe4 Lxb2 31.Kxb2 Df6+ 32.Kb1 Tbe8 33.Dxf4 Te2 34.Td2 Tfe8 35.Txe2 Txe2 36.Dc1 Dxf5+ 37.Ka1 Dxf2 38.Db1 0-1

Ristic,S − Schleu,G [D10]
1.d4 d5 2.c4 c6 3.cxd5 cxd5 4.a3 Sf6 5.Sf3 e6 6.Lf4 Sbd7 7.Sc3 a6 8.e3 Le7 9.Tc1 0-0 10.Ld3 b5 11.b4 Lb7 12.0-0 Tc8 13.Te1 Se4 14.Lxe4 dxe4 15.Sd2 Sf6 16.Db3 Dd7 17.Db1 h6 18.Scxe4 Txc1 19.Txc1 Tc8 20.Sxf6+ Lxf6 21.Txc8+ Dxc8 22.Dd3 Dc1+ 23.Sf1 Ld5 24.e4 Lc4 25.Lxc1 Lxd3 26.e5 Ld8 27.Sd2 Lb6 28.Lb2 g6 29.Sb3 Lc4 30.Sd2 Ld5 31.Lc3 Kg7 32.Kf1 g5 33.g4 Kg6 34.Ke2 f5 35.exf6 Kxf6 36.Ke3 Lc7 37.Se4+ Lxe4 38.Kxe4 Kf7 39.h3 Lf4 40.Lb2 Ke7 41.d5 Kd6 42.dxe6 Kxe6 43.h4 Ld2 44.h5 Lf4 45.Lg7 Lc1 46.Lxh6 Lxa3 47.Lxg5 Lxb4 48.Kd3 Lf8 49.Ld2 b4 50.Kc4 Ke5 51.Lxb4 Lh6 52.Kd3 Kf6 53.Ke4 Ke6 54.f4 Kf7 55.g5 Lg7 56.f5 Lh8 57.g6+ Kg8 58.La5 Lf6 59.h6 Lh8 60.Lb6 1-0

Dangelowski,P − Lubisch,G [D00]
1.d4 d5 2.Lf4 Sc6 3.e3 Sf6 4.Sd2 g6 5.h3 Lg7 6.Sgf3 0-0 7.Le2 Lf5 8.a3 a6 9.c4 Sa5 10.cxd5 Sxd5 11.Lg3 Sf6 12.Tc1 Sc6 13.0-0 Tc8 14.Lc4 Se4 15.Lf4 Sd6 16.La2 Ld3 17.Te1 De8 18.Db3 Lf5 19.Lxd6 cxd6 20.Dxb7 a5 21.Da6 Ld7 22.Ld5 a4 23.De2 Tb8 24.Tc2 e6 25.Le4 d5 26.Ld3 Sa5 27.Tb1 Sb3 28.Sxb3 axb3 29.Tc5 Lf6 30.Tbc1 Le7 31.T5c3 Dd8 32.Se5 La4 33.Sc6 Lxc6 34.Txc6 Da5 = 35.Ta6 Dd8 36.Lb5 Tb6 37.Txb6 Dxb6 38.Tc3 Lf6 39.Txb3 Da5 40.Dd1 Tb8 41.a4 Le7 42.Tc3 Db4 43.Dc2 Kg7 44.g3 Ld6 45.Kg2 h5 46.Tc6 h4 47.g4 e5 48.Dc3 exd4 49.exd4 Te8 50.Txd6 Dxc3 51.bxc3 Tc8 52.Txd5 Txc3 53.a5 Ta3 54.a6 Ta5 55.Lc4 1-0

Linke,H − Lösekamm,H [C53]
1.e4 e5 2.Sf3 Sc6 3.Lc4 Lc5 4.c3 d6 5.b4 Lb6 6.a4 a6 7.a5 La7 8.Db3 De7 9.d3 h6 10.Le3 Lxe3 11.fxe3 Le6 12.Ld5 Lxd5 13.exd5 Sb8 14.Sbd2 Sf6 15.Dc4 0-0 16.0-0 Tc8 17.Dh4 Sbd7 18.c4 Sf8 19.Se4 Sg6 20.Sxf6+ Dxf6 21.Dg3 De7 22.Sd2 Tf8 23.Tf2 Dh4 24.Se4 Dxg3 25.Sxg3 Se7 26.Taf1 g6 27.Tf6 Kg7 28.Se4 Sg8 29.T6f2 f5 30.Sc3 Sf6 31.h3 Tae8 32.e4 f4 33.Kh2 Sh5 34.Se2 g5 35.g3 fxg3+ 36.Sxg3 Txf2+ 37.Txf2 Sxg3 38.Kxg3 Tf8 39.Txf8 Kxf8 40.Kg4 Kf7 41.Kf5 Kg7 42.c5 Kf7 43.c6 bxc6 44.dxc6 Ke7 45.b5 1-0

Schmidt,G − Ropers,G [D40]
1.d4 Sf6 2.Sf3 d5 3.c4 e6 4.Sc3 c5 5.dxc5 Lxc5 6.e3 0-0 7.Le2 Sc6 8.cxd5 exd5 9.Ld3 Lg4 10.0-0 Se5 11.Le2 Sc6 12.a3 a6 13.h3 Lh5 14.b4 Lb6 15.Te1 Lc7 16.Kh1 Dd6 17.g3 Tad8 18.Tg1 Tfe8 19.b5 Lxf3+ 20.Lxf3 Se5 21.Lg2 Dc5 22.bxa6 Dxc3 23.Ld2 Dc6 24.axb7 Dxb7 25.De2 Dc6 26.Tgc1 Dd7 27.Tc2 Sc4 28.Lb4 Se4 29.Td1 Sxe3 30.Lxe4 Dxh3+ 31.Kg1 Txe4 32.fxe3 Dxg3+ 33.Dg2 Dxe3+ 34.Df2 Dg5+ 0-1

Pichler,G − Schäfer,H [D08]
1.d4 d5 2.c4 e5 3.dxe5 d4 4.Sf3 Lb4+ 5.Ld2 Lxd2+ 6.Dxd2 Sc6 7.Sa3 Sge7 8.0-0-0 0-0 9.Sc2 Lg4 10.Scxd4 Lxf3 11.Sxf3 Dxd2+ 12.Txd2 Tad8 13.Txd8 Txd8 14.e3 Sb4 15.a3 Sbc6 16.Le2 a5 17.b3 Sg6 18.Td1 Txd1+ 19.Kxd1 b6 20.Kd2 Sgxe5 21.Sxe5 Sxe5 22.f4 Sg6 23.g3 f6 24.Kd3 Se7 25.Lf3 h6 26.h4 g6 27.e4 Kg7 28.Kd4 c5+ 29.Kc3 Sc6 30.Ld1 Kf7 31.Kd3 g5 32.hxg5 hxg5 33.Ke3 Sd4 34.e5 Sf5+ 35.Kf3 g4+ 36.Kf2 Sd4 37.exf6 Kxf6 38.Lxg4 Sxb3 39.Ke3 Sd4 40.Kd2 b5 41.cxb5 Sxb5 42.a4 Sd4 43.Kc3 Ke7 44.Kc4 Kd6 45.Ld1 Kc6 46.g4 Kb6 47.Kd5 Sc6 48.f5 Se7+ 49.Ke6 Sc6 50.f6 1-0

Himmelstaub,W − Ramm,H [C50]
1.e4 e5 2.Sf3 Sc6 3.Lc4 De7 4.Sc3 d6 5.Sd5 Dd7 6.Sg5 Sf6 7.Sxf6+ gxf6 8.Sxf7 Tg8 9.Dh5 Tg6 10.Dxh7 Dg4 11.Sh8 Dxe4+ 12.Le2 Tg7 13.Dxe4 f5 14.Dd5 Te7 15.Lh5+ Kd8 16.Dg8 Tg7 17.Dxf8+ Kd7 18.De8# 1-0

Mania,I − Karlfeld,D [A00] ½-½

2.Runde 13.06.2002

Ristic,S − van Riesen,K [B40]
1.e4 c5 2.Sf3 e6 3.Sc3 a6 4.b3 Sc6 5.Lb2 d6 6.d4 cxd4 7.Sxd4 Sf6 8.Sxc6 bxc6 9.Ld3 Le7 10.De2 e5 11.0-0 0-0 12.f4 Sd7 13.Lc4 a5 14.a4 exf4 15.Txf4 Se5 16.Taf1 Sxc4 17.Dxc4 La6 18.Sb5!
18...d5 19.Dxc6 Lxb5 20.Dxb5 Tc8 21.De2 dxe4 22.Dxe4 f6 23.Kh1 Dd7 24.T4f3 Tf7 25.Td3 Dc6 26.Dxc6 Txc6 27.c4 Tb6 28.g4 Lf8 29.Tff3 Te7 30.Ld4 Te1+ 31.Kg2 Te2+ 32.Kf1 Tbe6 33.Lf2 Tb2 34.Td8 Kf7 35.h4 Tee2 36.g5 Tec2 37.Td5 Lb4 38.gxf6 gxf6 39.Tdf5 Lc3 40.Tb5 Ld4 41.Tbf5 Lxf2 42.Txf2 Ke7 43.Txf6 Txf2+ 44.Txf2 Txb3 45.Tf5 Tb4 46.Txa5 Txc4 47.h5 Kf6 48.Ke2 Td4 49.Ke3 Td1 50.Tb5 Ke6 51.a5 Ta1 52.Kd4 Kd6 53.Ke4 Te1+ 54.Kd4 Ta1 55.Kd3 Kc6 56.Tf5 Ta4 57.Kc3 Th4 58.a6 Kb6 59.Tf6+ Ka7 60.Th6 Tg4 61.Kd3 Tg7 62.Ke4 Tf7 63.Ke5 Tc7 64.Kf5 Tf7+ 65.Kg5 Tg7+ 66.Kf6 Tc7 67.Kg5 Tg7+ 68.Kf5 Tc7 69.Te6 Tc5+ 70.Kg4 Tb5 71.Th6 Tc5 72.Txh7+ Kxa6 73.Tf7 Kb6 74.Tf5 Tc6 75.Kg5 Kc7 76.h6 Tc1 77.Kg6 Th1 78.h7 Kd7 79.Th5 Tg1+ 80.Kh6 1-0

Koester,G − Dangelowski,P [B24]
1.e4 c5 2.Sc3 e6 3.g3 Sc6 4.Lg2 g6 5.f4 a6 6.d3 b5 7.e5 Dc7 8.Se4 Lb7 9.Sf3 Le7 10.Le3 Sd8 11.Sfd2 f5 12.exf6 Sxf6 13.0-0 Tb8 14.c3 Sf7 15.Sxf6+ Lxf6 16.Se4 Le7 17.d4 Lxe4 18.Lxe4 Sd6 19.Lg2 Sf5 20.Lf2 0-0 21.d5 e5 22.g4 Sg7 23.fxe5 Dxe5 24.Te1 Df6 25.Lg3 Ld6 26.Tf1 De7 27.Txf8+ Txf8 28.De1 Df6 29.De3 Te8 30.Df2 De7 31.Lxd6 Dxd6 32.Tf1 Tf8 33.Dxf8+ Dxf8 34.Txf8+ Kxf8 35.Kf2 Ke7 36.Ke3 g5 37.Le4 h6 38.Lg6 Kf6 39.Le4 Se8 40.Lf5 Ke7 41.b4 cxb4 42.cxb4 Kd6 43.Kd4 Sc7 44.Le4 Sa8 45.h3 Sb6 46.a3 Sa4 47.Lc2 Sb6 48.Lb3 Sc8 49.Lc2 Sb6 50.Le4 Sc8 ½-½

Diehl,A − Linke,H [D21]
1.d4 d5 2.c4 dxc4 3.Sf3 e6 4.Sc3 Lb4 5.Lg5 Dd5 6.Dc2 Sc6 7.e3 b5 8.Le2 Lb7 9.0-0 Lxc3 10.bxc3 Sge7 11.e4 Dd7 12.a4 a6 13.Tfb1 f6 14.Lh4 Sd8 15.Sd2 0-0 16.Lg3 f5 17.f3 f4 18.Lf2 c6 19.e5 Lc8 20.Se4 Sb7 21.Sg5 Tf5 22.Se4 Sd5 23.g4 fxg3 24.hxg3 De8 25.Kg2 Dg6 26.axb5 cxb5 27.Txb5 Sf4+ 28.Kf1 Sxe2 29.Kxe2 axb5 30.Txa8 Tf8 31.Dd2 Df5 32.Df4 Dxf4 33.gxf4 Ld7 34.Ta6 h6 35.Ke3 Tc8 36.Tb6 Lc6 37.Lh4 Kf8 38.Sg3 g6 39.Se4 Kf7 40.Sf6 Sa5 41.Sg4 h5 42.Sf6 Sb3 43.Se4 Lxe4 44.fxe4 Tc7 45.Txb5 Sc1 46.d5 Sd3 47.Tb6 Sc5 48.dxe6+ Sxe6 49.f5 gxf5 50.exf5 Sf8 51.Th6 Kg7 52.Txh5 Td7 53.Lf6+ Kf7 54.Th6 Td1 55.Kf2 Td5 56.Th5 Sd7 57.Th7+ Ke8 58.Te7+ Kf8 59.Te6 Kf7 60.Kf3 Sxf6 61.Txf6+ Ke7 62.Tc6 Td3+ 63.Ke4 Txc3 64.Kd4 Tc1 65.Txc4 Td1+ 66.Kc5 Tf1 67.f6+ Ke6 68.Te4 Td1 69.Tf4 Td7 70.f7 Txf7 71.Txf7 Kxf7 72.Kd6 1-0

Ropers,G − Brückner,G [C42]
1.e4 e5 2.Sf3 Sf6 3.Sxe5 d6 4.Sf3 Sxe4 5.Sc3 d5 6.d3 Sxc3 7.bxc3 Ld6 8.Lg5 f6 9.Lh4 0-0 10.Le2 Te8 11.0-0 Sd7 12.d4 Sf8 13.c4 Sg6 14.Lg3 Lg4 15.c5 Lf8 16.c4 f5 17.Le5 c6 18.cxd5 cxd5 19.Lb5 Txe5 20.dxe5 Sxe5 21.Le2 Lxf3 22.Lxf3 Sxf3+ 23.Dxf3 Dd7 24.Tfd1 Td8 25.Tac1 g6 26.Tc2 Lg7 27.Db3 Kh8 28.Tb1 Te8 29.g3 f4 30.Td2 fxg3 31.hxg3 d4 32.Dxb7 Df5 33.Db5 Te5 34.Db8+ Lf8 35.Txd4 Te8 36.Db5 Tc8 37.Tf4 Dc2 38.Db2+ Dxb2 39.Txb2 Lh6 40.Tc4 1-0

Kudoke,W − Pichler,G [A17]
1.c4 Sf6 2.Sc3 e6 3.g3 d5 4.cxd5 exd5 5.d4 Lf5 6.Lg2 c6 7.Lg5 Le7 8.Sf3 Sbd7 9.0-0 Se4 10.Sxe4 Lxe4 11.Lxe7 Dxe7 12.Db3 Sb6 13.Tad1 0-0 14.e3 Kh8 15.Sd2 Lxg2 16.Kxg2 g5 17.Dd3 f5 18.f3 Tae8 19.Tde1 Dg7 20.h3 f4 21.e4 dxe4 22.fxe4 Td8 23.Sb3 fxg3 24.Txf8+ Txf8 25.Dxg3 h5 26.Tf1 Txf1 27.Kxf1 Kh7 28.Df3 Kg8 29.Dxh5 Df7+ 30.Dxf7+ Kxf7 31.Kf2 Sd7 32.Sd2 c5 33.dxc5 Sxc5 34.Kg3 unklare Notation 1/2 im 46 Zug ½-½

Hadlich,W − Himmelstaub,W [A00]
1.e3 e5 2.c4 c6 3.Sc3 d5 4.cxd5 cxd5 5.Sf3 Sc6 6.Lb5 e4 7.Sd4 Dd6 8.d3 exd3 9.Dxd3 Sf6 10.Ld2 g6 11.La4 a6 12.0-0 Lg7 13.e4 0-0 14.Sf3 b5 15.Lb3 d4 16.Sd5 Sxd5 17.Lxd5 Le6 18.Db3 Tac8 19.Sg5 Lxd5 20.exd5 Se7 21.Lb4 Dd7 22.Tae1 Tfe8 23.Sxf7 Kxf7 24.d6+ Tc4 25.dxe7 Lf6 26.Tc1 Dc6 27.Tfe1 Lxe7 28.Txe7+ Txe7 29.Lxe7 Kxe7 30.Te1+ Kf6 31.Dg3 Tc5 32.Df4+ Tf5 33.Dxd4+ Kf7 34.Da7+ Kg8 35.De7 Dc2 36.Dd8+ Kg7 37.Dd4+ Kh6 38.h3 b4 39.De3+ Kg7 40.De7+ Kh6 41.Dh4+ Kg7 42.Dd4+ Kh6 43.Te7 Dc1+ 44.Kh2 Df4+ 45.Dxf4+ Txf4 46.Kg1 Tc4 47.Te2 Tc1+ 48.Kh2 a5 49.g4 g5 50.Kg3 Td1 51.b3 Td3+ 52.Kg2 Td5 53.Kg3 Kg6 54.Te6+ Kf7 55.Ta6 h6 56.f3 Kg7 57.h4 gxh4+ 58.Kxh4 Kf7 59.f4 Kg7 60.f5 Kf7 61.Kh5 Kg7 62.Ta7+ Kf6 63.Kxh6 Td2 64.Ta6+ Kf7 65.Txa5 Td4 66.Kg5 Te4 67.Ta7+ Kf8 68.Tb7 Kg8 69.f6 Kf8 70.Kf5 Td4 71.g5 1-0

Lösekamm,H − Mattheus,I [B20]
1.e4 c5 2.Lc4 e6 3.Sc3 Sc6 4.Sf3 d6 5.d3 Sf6 6.h3 Le7 7.a3 a6 8.0-0 0-0 9.Ld2 b5 10.La2 Lb7 11.Se2 Tc8 12.c4 bxc4 13.Lxc4 d5 14.exd5 exd5 15.La2 h6 16.Sg3 Dd7 17.Te1 Ld6 18.Sf1 d4 19.Sh4 Se7 20.Sf3 Sg6 21.b4 Tfe8 22.Txe8+ Txe8 23.bxc5 Lxc5 24.Lc4 Sd5 25.Sg3 Sdf4 26.Lxf4 Sxf4 27.Se4 La7 28.Dd2 Sg6 29.Te1 Se5 30.Sxe5 Txe5 31.f4 Te7 32.g4 Dc7 33.Dc1 Lb8 34.Dd2 Lxe4 35.Txe4 Txe4 36.Lxf7+ Dxf7 37.dxe4 Zeitüberschreitung 0-1

Heine,H − von Hohenthal,L [D31]
1.d4 d5 2.c4 e6 3.Sc3 Lb4 4.a3 Lxc3+ 5.bxc3 h6 6.a4 a5 7.Sf3 Sc6 8.e3 b6 9.cxd5 exd5 10.Lb5 Sge7 11.Se5 Ld7 12.Sxd7 Dxd7 13.La3 0-0-0 14.Lxe7 Sxe7 15.Lxd7+ Txd7 16.Df3 f5 17.h4 h5 18.Tb1 g6 19.Tb5 Td6 20.0-0 Tf8 21.Df4 Tff6 22.Tc1 Kb7 23.Tcb1 Sc8 24.Df3 Se7 25.Txa5 Tc6 26.Tc5 Tcd6 27.a5 Sc6 28.axb6 cxb6 29.Txd5 Kc7 30.Txd6 1-0

Schäfer,H − Bojic,N [C23]
1.e4 e5 2.Lc4 Sc6 3.a3 Lc5 4.d3 d6 5.Sf3 Lg4 6.0-0 Sf6 7.Lg5 Sd4 8.Sbd2 h6 9.Lxf6 Dxf6 10.h3 Lh5 11.g4 Lg6 12.Kg2 h5 13.Sh2 hxg4 14.Sxg4 Dh4 15.Th1 f5 16.Sf3 Sxf3 17.Dxf3 fxe4 18.Dg3 Dxg3+ 19.Kxg3 exd3 20.cxd3 0-0-0 21.Le6+ Kb8 22.b4 Ld4 23.Lc4 Lxa1 24.Txa1 Lf5 25.f3 d5 26.Lb3 e4 27.dxe4 dxe4 28.Lc2 Lxg4 29.fxg4 e3 30.Te1 Tde8 31.Ld3 g5 32.b5 Te7 33.a4 The8 34.Le2 Te4 35.a5 c6 36.bxc6 bxc6 37.a6 c5 38.Tb1+ Tb4 39.Tc1 Te5 40.Tc4 Txc4 41.Lxc4 e2 0-1

Berking,B − Schmidt,G [A11]
1.c4 c6 2.g3 e6 3.Lg2 Sf6 4.d3 d5 5.cxd5 exd5 6.a3 Ld6 7.Ld2 Db6 8.b4 a6 9.Sf3 h6 10.Lc3 Le7 11.Ld4 Dd8 12.Sbd2 0-0 13.0-0 Sbd7 14.e4 dxe4 15.dxe4 Te8 16.Sh4 Sb6 17.Sb3 Sbd7 18.Sf5 Lf8 19.Te1 Se5 20.Dc2 Lxf5 21.exf5 Sfd7 22.Tad1 Dc7 23.h3 Tad8 24.f4 c5 25.fxe5 Sxe5 26.Lxe5 Txd1 27.Lxc7 Tdxe1+ 28.Lf1 cxb4 29.La5 T8e2 30.Dxe2 Txe2 31.Lxe2 bxa3 32.Lc3 Le7 33.Lc4 Kf8 34.Ld5 b5 35.Kf2 b4 36.Ld4 Lf6 37.Lxf6 gxf6 38.Lc4 Ke7 39.Lxa6 Kd6 40.Lc4 Ke5 41.g4 Kd6 42.Ke3 Kc6 43.Kd4 Kb6 44.Lxf7 a2 45.Sa1 Ka5 46.Lxa2 Ka4 47.Lb3+ Ka3 48.Lf7 Kb2 49.Sb3 Ka3 50.Kc5 1-0

Lubisch,G − Karlfeld,D [D00]
1.d4 d5 2.e3 e6 3.Ld3 Ld7 4.Sf3 Ld6 5.0-0 Sf6 6.Sbd2 a6 7.e4 e5 8.dxe5 dxe4 9.Sxe4 Sxe4 10.Lxe4 Lc5 11.Lxb7 Ta7 12.Ld5 0-0 13.Sg5 De7 14.Dh5 h6 15.Se4 Kh8 16.Lxh6 gxh6 17.Dxh6+ Kg8 18.Sf6+ 1-0

Ramm,H − Batzer,W [C26]
1.e4 e5 2.Sc3 Sf6 3.Lc4 d6 4.d3 Sc6 5.a3 Sd4 6.Le3 Lg4 7.f3 Le6 8.Lxe6 Sxe6 9.d4 exd4 10.Lxd4 Sxd4 11.Dxd4 Le7 12.Sge2 0-0 13.0-0 b6 14.b4 c5 15.Dc4 Dc7 16.Sb5 Db7 17.bxc5 dxc5 18.a4 Db8 19.g3 Td8 20.Sf4 a6 21.Sc3 Td2 22.Db3 Dd6 23.Scd5 Sxd5 24.exd5 Lg5 25.Dc4 Td4 26.De2 Lxf4 27.gxf4 Dxf4 28.Tad1 Dg5+ 29.Kh1 Dxd5 30.Tde1 h6 31.Tg1 Td2 32.Df1 Dd6 33.Te2 Td8 34.Dg2 g6 35.Tge1 Td1 36.Dh3 Txe1+ 37.Txe1 Dd2 38.Tg1 Dxc2 39.f4 Dxa4 40.f5 De4+ 41.Tg2 Td1# 0-1

Lotter,W − Mania,I [D02]
1.d4 d5 2.Sf3 Sf6 3.Lf4 Se4 4.e3 e6 5.Ld3 Ld6 6.Lxd6 Dxd6 7.Sbd2 Sxd2 8.Dxd2 0-0 9.e4 Sc6 10.e5 De7 11.c3 b6 12.Dc2 g6 13.0-0-0 a5 14.h4 h5 15.Sg5 Kg7 16.De2 La6 17.Lxa6 Sb8 18.Lb5 c6 19.Ld3 b5 20.g4 b4 21.cxb4 axb4 22.b3 Da7 23.Lb1 Da3+ 24.Db2 Tc8 25.Dxa3 Txa3 26.f3 c5 27.Kb2 Ta5 28.dxc5 Tcxc5 29.Tc1 Sa6 30.Txc5 Sxc5 31.Tc1 d4 32.Td1 d3 33.gxh5 Kh6 34.hxg6 Kxg6 35.f4 Kh5 36.Sxf7 Kxh4 37.Lxd3 Kg3 38.Lc4 Kxf4 39.Td6 Ta7 40.Tc6 Td7 41.Txc5 Td2+ 42.Kb1 Ke3 43.Lxe6 Td1+ 44.Tc1 Kd2 45.Txd1+ 1-0

3.Runde 20.06.2002

Diehl,A − Ristic,S [E60]
1.d4 Sf6 2.c4 g6 3.b4 Lg7 4.Lb2 d6 5.Sd2 Sc6 6.b5 Sb8 7.e4 Sbd7 8.Sgf3 0-0 9.Le2 Te8 10.0-0 e5 11.d5 Sc5 12.Dc2 Lg4 13.h3 Lxf3 14.Lxf3 h5 15.Sb3 Scd7 16.a4 a5 17.Lc1 b6 18.Le3 Sh7 19.g3 h4 20.Dd2 Df6 21.Lg4 De7 22.Tae1 Tf8 23.Dc2 Sdf6 24.Lf3 Se8 25.Lc1 f5 26.exf5 gxf5 27.Sd4 Df6 28.Se6 Tf7 29.Lh5 Te7 30.g4 f4 31.Dg6 Sf8 32.Sxf8 Kxf8 33.De4 Lh6 34.f3 Sg7 35.Lg6 Dg5 36.Kh2 Se8 37.Df5+ Kg7 38.Dxg5 Lxg5 39.Lxe8 Taxe8 40.Te4 Kf6 41.Ld2 Tf7 42.Lc3 Kg6 43.Tfe1 Td8 44.T1e2 Tfd7= 45.Kg2 Tf7 46.Kf1 Tdd7 47.Ke1 Lf6 48.Kd1 Lg5 49.Kc2 Lf6 50.Kb3 Lg5 51.Kc2 Lf6 52.Kb3 Lg7 53.c5 dxc5 54.Kc4 Td8 55.Lxe5 Tfd7 56.Lxg7 Kxg7 57.Te7+ Txe7 58.Txe7+ Kf6 59.Te6+ Kg5 60.Te5+ Kg6 61.Tf5 Te8 62.Txf4 Te3 63.Tf5 Ta3 64.d6 cxd6 65.Kd5 Td3+ 66.Kc6 c4 67.Tf4 c3 68.Te4 d5 69.Te1 d4 70.Kxb6 c2 71.Kxa5 Td1 72.Te6+ Kg5 73.Tc6 c1D 74.Txc1 Txc1 0-1

Ropers,G − Hadlich,W [C00]
1.e4 e6 2.d4 a6 3.a3 b5 4.Sf3 Lb7 5.Sc3 c5 6.Le3 cxd4 7.Sxd4 Sf6 8.Ld3 Sc6 9.Sxc6 Lxc6 10.0-0 Le7 11.Df3 Dc7 12.Lf4 Db7 13.Tfe1 Tc8 14.Dh3 Lc5 15.Le3 Lxe3 16.Txe3 h5 17.Dg3 Sg4 18.Te2 Kf8 19.h3 Sf6 20.e5 h4 21.Dh2 Sd5 22.Se4 Da8 23.Sd6 Ke7 24.Sxc8+ Txc8 25.g3 Th8 26.Tae1 g5 27.Le4 g4 28.hxg4 hxg3 29.Dxg3 f5 30.exf6+ Sxf6 31.Lxc6 Dxc6 32.f3 Dc5+ 33.Df2 Dc6 34.Te5 Sxg4 35.Dc5+ Dxc5+ 36.Txc5 Sf6 37.Tg5 Kd6 38.Td1+ Kc6 39.Td4 Sd5 40.b4 Ta8 41.c4 bxc4 42.Txc4+ Kd6 43.Kf2 Th8 44.Tcg4 Tc8 45.Kg3 Tc3 46.a4 Tb3 47.Td4 Kc6 48.Tgg4 Se3 49.Tg5 Sf5+ 50.Txf5 exf5 51.Tc4+ Kd5 52.Tc5+ ½-½

Pichler,G − Koester,G [A04]
1.Sf3 f5 2.b3 d6 3.Lb2 e5 4.g3 Sf6 5.Lh3 Le7 6.d4 e4 7.Sh4 Sg4 8.Sg2 d5 9.0-0 0-0 10.La3 Sf6 11.f4 Sc6 12.Lxe7 Sxe7 13.Se3 De8 14.c4 Dh5 15.Lg2 Le6 16.Sc3 c6 17.c5 Kh8 18.h3 g5 19.De1 gxf4 20.Txf4 Sg6 21.Tf2 Dg5 22.Sf1 Sh5 23.Kh2 f4 24.g4 Sg3 25.Sxg3 fxg3+ 26.Kxg3 Dh4+ 27.Kh2 Dxf2 28.Dd2 Sh4 29.Tg1 Sf3+ 0-1

Dangelowski,P − Kudoke,W [D00]
1.d4 d5 2.Lf4 Sf6 3.e3 e6 4.Sd2 Sbd7 5.c4 c6 6.c5 Le7 7.h3 b6 8.b4 Lb7 9.Ld3 0-0 10.g4 Te8 11.g5 Se4 12.Lxe4 dxe4 13.Sxe4 bxc5 14.bxc5 La6 15.Tc1 f6 16.gxf6 Sxf6 17.Sd2 Sd5 18.Le5 Sxe3 19.Df3 Sd5 20.Dg4 Lf6 21.Sgf3 Ld3 22.Tg1 Lf5 23.Dg3 Sb4 24.Kf1 a6 25.Lxf6 Dxf6 26.Se5 Tf8 27.Sdf3 Sd3 28.Tc3 Sxe5 29.dxe5 De7 30.Kg2 Tfd8 31.Df4 Df8 32.Kg3 h6 33.Da4 De8 34.a3 g5 35.Te3 Dd7 36.Db4 Dc7 37.Tge1 Kg7 38.T1e2 Kg6 39.Te1 h5 40.T1e2 Dd7 41.Tc3 h4+ 42.Kg2 Kh5 43.Te1 Dg7 44.Kh2 Td3 45.Tg1 Txf3 46.Txf3 Dxe5+ 0-1

van Riesen,K − Bojic,N [A25]
1.c4 e5 2.Sc3 Sc6 3.g3 b6 4.Lg2 Lb7 5.e4 Sf6 6.Sge2 Sd4 7.0-0 Lc5 8.Kh1 d6 9.f4 Sg4 10.Sxd4 Sxh2 11.Kxh2 Lxd4 12.Se2 Lc5 13.b4 Ld4 14.Sxd4 exd4 15.Dg4 Df6 16.e5 Dh6+ 17.Kg1 Lxg2 18.Kxg2 0-0 19.d3 f5 20.Df3 c5 21.bxc5 dxc5 22.a4 a6 23.La3 Tab8 24.Tf2 Tfd8 25.a5 Tdc8 26.Dd5+ Kf8 27.axb6 Dxb6 28.Tb2 Dc7 29.Lxc5+ Ke8 30.Txb8 Txb8 31.Txa6 Db7 32.Tc6 Db2+ 33.Kh3 1-0

Mattheus,I − Berking,B [B90]
1.e4 c5 2.Sf3 d6 3.d4 cxd4 4.Sxd4 Sf6 5.Sc3 a6 6.f3 e5 7.Sb3 Le7 8.Le3 b5 9.a4 Le6 10.axb5 Lxb3 11.cxb3 a5 12.b6 Sbd7 13.b7 Tb8 14.La6 Sc5 15.Lxc5 dxc5 16.Dxd8+ Lxd8 17.Sb5 0-0 18.Sa7 Lc7 19.Sc6 Tbe8 20.Sxa5 Te6 21.Sc4 Td8 22.Ke2 Td4 23.Lb5 Td8 24.Ta8 Tb8 25.Tha1 Te7 26.Lc6 Sd7 27.Td1 Sf8 28.Txb8 Lxb8 29.Td8 Lc7 30.Tc8 1-0

Linke,H − Lubisch,G [B09]
1.e4 d6 2.d4 Sf6 3.Sc3 g6 4.f4 Lg7 5.Sf3 c5 6.dxc5 Da5 7.Lb5+ Ld7 8.Lxd7+ Sbxd7 9.0-0 Dxc5+ 10.Kh1 0-0 11.De2 Tac8 12.Le3 Da5 13.Ld4 e5 14.fxe5 dxe5 15.Lf2 Sh5 16.g3 Shf6 17.a3 Tc6 18.Tac1 a6 19.Dd3 Dc7 20.Sd5 Sxd5 21.exd5 Td6 22.c4 Sc5 23.Lxc5 Dxc5 24.b4 Dc8 25.c5 Tdd8 26.Dc4 Tfe8 27.Sg5 Td7 28.Se4 Ted8 29.d6 Dc6 30.Kg1 Lh6 31.Sf6+ Kg7 32.Tc3 Ld2 33.Sxd7 Txd7 34.Tcf3 f5 35.De6 e4 36.De5+ Kf7 37.Txf5+ gxf5 38.Dxf5+ Kg7 39.Df6+ 1-0

Himmelstaub,W − Lotter,W [B10]
1.e4 c6 2.c4 d5 3.cxd5 cxd5 4.exd5 Dxd5 5.Sc3 Dd8 6.Sf3 Sc6 7.d4 Lg4 8.Le3 e6 9.Le2 Sf6 10.Db3 Lb4 11.a3 Lxc3+ 12.bxc3 Dc7 13.Tb1 Tb8 14.h3 Lh5 15.Tc1 0-0 16.c4 Da5+ 17.Ld2 Dd8 18.g4 Lg6 19.Le3 Le4 20.Td1 Da5+ 21.Td2 Dc7 22.0-0 Sa5 23.Dc3 Sxc4 24.Se5 b5 25.Lxc4 bxc4 26.Dxc4 Dxc4 27.Sxc4 Sd5 28.Te1 Tfc8 29.Sd6 Sf6 30.g5 Tc6 31.gxf6 Txd6 32.Lf4 Tdb6 33.Lxb8 Txb8 34.Txe4 1-0

Schleu,G − Heine,H [D02]
1.d4 d5 2.Sf3 Sf6 3.h3 e6 4.Lf4 Ld6 5.Lxd6 Dxd6 6.e3 0-0 7.Ld3 Db4+ 8.c3 Dxb2 9.Sbd2 Dxc3 10.Dc2 Dxc2 11.Lxc2 Sbd7 12.0-0 c5 13.Tfb1 c4 14.Tb4 Te8 15.Te1 b6 16.Sb1 e5 17.dxe5 Sxe5 18.Sd4 Ld7 19.Sc3 Sc6 20.Sxc6 Lxc6 21.Td1 Tac8 22.Td4 Tb8 23.La4 Lxa4 24.Txa4 a5 25.Sxd5 Sxd5 26.Txd5 c3 27.Tc4 Tec8 28.Tcd4 c2 0-1

Batzer,W − von Hohenthal,L [C41]
1.e4 e5 2.Sf3 d6 3.Sc3 Le7 4.Sd5 Ld7 5.Sxe7 Dxe7 6.Le2 Sf6 7.d3 h6 8.0-0 0-0 9.h3 Le6 10.Te1 c5 11.Sh2 Sbd7 12.f4 exf4 13.Lxf4 Se5 14.Sf3 Sg6 15.Lh2 Sh5 16.Sd2 Shf4 17.Lf3 Tfd8 18.b3 Tab8 19.Tf1 b5 20.Dc1 Dg5 21.Kh1 Sh5 22.De1 Shf4 23.Tg1 De7 24.De3 Df6 25.Taf1 a5 26.Lh5 Dh4 27.Lxf4 Dxh5 28.Kh2 Se5 29.Lxe5 Dxe5+ 30.Kh1 Dh5 31.Tf2 Tbc8 32.Sf1 d5 33.Sg3 De5 34.Sf5 Lxf5 35.Txf5 Db2 36.Tgf1 Td7 37.Df4 Tcc7 38.Txd5 Dxc2 39.Txd7 Txd7 40.Db8+ Kh7 41.Dxb5 Txd3 42.Dc4 Td2 43.Dxc2 Txc2 44.Txf7 Txa2 45.Tf5 a4 46.bxa4 Txa4 47.e5 c4 48.Tf4 Ta1+ 49.Kh2 c3 50.Tc4 Tc1 51.Tc8 c2 52.e6 Te1 53.Txc2 Txe6 54.Tc7 h5 55.h4 Tg6 56.Tc5 Th6 ½-½

Karlfeld,D − Lösekamm,H [C50]
1.e4 e5 2.Sf3 Sc6 3.Lc4 Lc5 4.0-0 h6 5.d3 a6 6.Sc3 Sf6 7.h3 d6 8.a3 De7 9.De2 Le6 10.Lxe6 fxe6 11.Sh4 Df7 12.Ld2 Sd4 13.Dd1 0-0-0 14.b4 La7 15.Le3 Kb8 16.a4 g5 17.Sf3 Thf8 18.b5 a5 19.Tb1 Lb6 20.Sa2 Sxf3+ 21.gxf3 Lxe3 22.fxe3 Dh5 23.Kh2 b6 24.Sc3 d5 25.exd5 exd5 26.Se2 Dh4 27.Sg3 Sd7 28.e4 dxe4 29.dxe4 Df4 30.Kg2 Sc5 31.Sh5 Df7 32.De1 Dxh5 33.Dg3 Td2+ 34.Kg1 Tf4 35.De1 Td6 36.Dc3 Td4 37.Tbd1 Txd1 38.Txd1 Dxh3 39.Td8+ Kb7 40.Dxe5 Dg3+ 41.Kf1 Txf3+ 42.Ke2 Tf2+ 0-1

Mania,I − Schäfer,H [B06]
1.e4 g6 2.Lc4 Lg7 3.c3 e6 4.Sf3 Se7 5.0-0 Sbc6 6.d4 d5 7.Ld3 0-0 8.e5 a6 9.Lf4 Sf5 10.Lxf5 exf5 11.Sbd2 Le6 12.Sb3 a5 13.a4 b6 14.Lg5 f6 15.Le3 fxe5 16.Sg5 Dd7 17.dxe5 Sxe5 18.Te1 h6 19.Sf3 Sc4 20.Tb1 Sxe3 21.Txe3 f4 22.Te1 Tae8 23.Sbd4 Lg4 24.h3 Txe1+ 25.Dxe1 Lxf3 26.Sxf3 Dxa4 27.De6+ Kh7 28.Dxd5 Dc2 29.Te1 Dxb2 30.Dd2 Dxc3 31.Dxc3 Lxc3 32.Te7+ Kg8 33.Txc7 b5 34.Sh4 Le5 35.Tc5 Te8 36.Txb5 Lc3 37.Sxg6 f3 38.g4 Lb4 39.Tb7 Te1+ 40.Kh2 Ld6+ 41.Sf4 Lxf4# 0-1

Schmidt,G − Ramm,H [D00]
1.d4 d5 2.g3 Sc6 3.Lg2 Lf5 4.Sf3 Sb4 5.Sa3 Sf6 6.c3 Sc6 7.Da4 g6 8.Se5 Lg7 9.Sxc6 bxc6 10.Dxc6+ Sd7 11.Lxd5 0-0
12.Lf4 e5 13.dxe5 Tb8 14.Sb5 Tb6 15.Dc4 Lxe5 16.Lxe5 Sxe5 17.Dxc7 Txb5 18.Dxd8 Txd8 19.c4 Txb2 20.f4 Sd7 21.Kf2 Te8 22.The1 Sc5 23.Lf3 Sd3+ 24.Kg1 Teb8 25.exd3 Lxd3 26.Le2 Lxe2 27.c5 Lf3 28.Tec1 Tg2+ 29.Kf1 Tbb2 30.c6 Tbf2+ 31.Ke1 Te2+ 32.Kf1 Txh2 33.Kg1 Th1# 0-1

4.Runde 27.06.2002

Hadlich,W − Ristic,S [D04]
1.Sf3 d5 2.d4 Sf6 3.e3 a6 4.c4 e6 5.Sc3 Lb4 6.Db3 c5 7.dxc5 Lxc3+ 8.Dxc3 0-0 9.b4 a5 10.a3 Sc6 11.Lb2 Ld7 12.cxd5 exd5 13.Le2 axb4 14.axb4 De7 15.0-0 Tfc8 16.Txa8 Txa8 17.Td1 Le6 18.b5 Sd8 19.Ld3 Lg4 20.Lf1 Se6 21.Txd5?? Sxd5 22.Dc4 Lxf3 23.gxf3 Dxc5 24.De4 b6 25.Ld3 Sg5 26.Dg4 De7 27.Le4 Td8 28.h4 Se6 29.Dh5 Sf6 30.De5 Td1+ 31.Kg2 Dd6 32.Dc3 Td2 33.La3 Sxe4 34.fxe4 Dd3 35.Dc8+ Sd8 36.Dc1 Dxe3 0-1

(144) Koester,G − Ropers,G [C88]
1.e4 e5 2.Sf3 Sc6 3.Lb5 a6 4.La4 Sf6 5.0-0 b5 6.Lb3 Le7 7.Te1 0-0 8.a3 d6 9.h3 Sa5 10.La2 c5 11.d3 Le6 12.Lxe6 fxe6 13.Ld2 Sc6 14.c3 h6 15.Db3 c4 16.dxc4 Sa5 17.Dc2 Sxc4 18.b3 Sxd2 19.Sbxd2 Dc7 20.b4 Tad8 21.Db3 Dc8 22.Tac1 Se8 23.c4 bxc4 24.Sxc4 Db7 25.Sa5 Dd7 26.Sc6 Ta8 27.Ted1 Lf6 28.Scxe5 Lxe5 29.Sxe5 Da7 30.Dxe6+ Kh7 31.Dg6+ Kh8 32.Sf3 De7 33.Te1 Tf6 34.Dg4 Te6 35.e5 dxe5 36.De4 Td8 37.Sxe5 Txe5 38.Dxe5 Dxe5 39.Txe5 1-0

Kudoke,W − Linke,H [A00] ½-½

van Riesen,K − Diehl,A [D40]
1.c4 c5 2.Sc3 Sc6 3.Sf3 e6 4.e3 d5 5.d4 Sf6 6.a3 cxd4 7.exd4 Le7 8.Ld3 Ld7 9.0-0 dxc4 10.Lxc4 Tc8 11.La2 Da5 12.d5 Sxd5 13.Sxd5 exd5 14.Lxd5 Dd8 15.Db3 0-0 16.Dxb7 Lf6 17.Lf4 Se7 18.Le4 Lc6 19.Lxc6 Txc6 20.Dxa7 Sg6 21.Tad1 Dc8 22.Lc1 Tc7 23.Da4 Tc4 24.b4 Tg4 25.Dd7 Dc4 26.h3 Tf4 27.Lxf4 Sxf4 28.b5 Se2+ 29.Kh1 Sc3 30.Dd3 Dxd3 31.Txd3 Sxb5 32.Tb1 Sc3 33.Tb3 Tc8
34.g4 h6 35.Td2 Se4 36.Ta2 Tc1+ 37.Kg2 Sc5 38.Tb8+ Kh7 39.Tc8 Tc3 40.h4 g5 41.hxg5 hxg5 42.Te2 Tc4 43.Se5 Lxe5 44.Txe5 Txg4+ 45.Kf1 Se4 46.Tc7 Tf4 47.Tc2 Kg6 48.a4 g4 49.Kg2 f6 50.Td5 Tf3 51.Ta2 f5 52.a5 Sc3 53.Tdd2 Th3 54.Ta3 f4 55.Txc3 Txc3 56.Ta2 Tc7 57.a6 Ta7 58.Ta5 Kf6 59.Kf1 Kg6 60.Ke2 Kf6 ½-½

Heine,H − Mattheus,I [A45]
1.d4 Sf6 2.Lg5 Se4 3.Lf4 d5 4.f3 Sf6 5.e4 dxe4 6.Sc3 e6 7.fxe4 Lb4 8.Ld3 Sc6 9.Sf3 0-0 10.Le3 Sg4 11.De2 e5 12.dxe5 Scxe5 13.0-0 Lxc3 14.bxc3 Sxe3 15.Dxe3 De7 16.Sxe5 Dxe5 17.Dd4 De7 18.e5 f5 19.e6 g6 20.Lc4 Td8 21.Dxd8+ 1-0

Dangelowski,P − Himmelstaub,W [D00]
1.d4 d5 2.Lf4 Sf6 3.e3 Sbd7 4.Sd2 c6 5.Ld3 e6 6.h3 Le7 7.Sgf3 0-0 8.g4 g6 9.Tg1 h5 10.gxh5 Sxh5 11.Lh6 Sg7 12.c3 Kh7 13.Lg5 Th8 14.h4 Kg8 15.Dc2 c5 16.e4 c4 17.Le2 b5 18.a4 La6 19.exd5 exd5 20.Sf1 Lxg5 21.Txg5 Sf6 22.Sg3 Dd6 23.Dd2 Tb8 24.axb5 Txb5 25.Te5 Se6 26.h5 Sg4 27.hxg6 fxg6 28.Txe6 Dxe6 29.Sg5 Db6 30.Lxg4 Txb2 31.Txa6 Tb1+ 32.Ke2 Dxa6 33.Dc2 Db6 34.Le6+ Kg7 35.Kf3 Tb2 36.Da4 Tf8+ 37.Kg4 Dc7 38.Lf7 De7 39.Dc6 Txf7 40.Se6+ Kg8 41.Dxd5 Tbxf2 42.Dxc4 Th2 43.Dc8+ Tf8 44.Sxf8 Th4+ 0-1

Batzer,W − Pichler,G [B70]
1.e4 c5 2.Sf3 d6 3.d4 cxd4 4.Sxd4 Sf6 5.Sc3 g6 6.Sf3 Lg7 7.Ld3 Sc6 8.a3 0-0 9.h3 Ld7 10.Le3 Tc8 11.Dd2 a6 12.Lh6 Da5 13.Lxg7 Kxg7 14.0-0 Se5 15.b4 Sxf3+ 16.gxf3 Dh5 17.Se2 Dxf3 18.De3 Dxh3 19.Dg3 Sh5 20.Dg2 Dxg2+ 21.Kxg2 f5 22.Sg3 Sf4+ 23.Kh2 Sxd3 24.cxd3 fxe4 25.Sxe4 Tf3 26.Tad1 Lf5 27.Sg5 Txd3 28.Txd3 Lxd3 29.Te1 e5 30.Te3 Tc3 31.Se4 Txa3 32.Sxd6 Tb3 33.Sxb7 Txb4 34.Sc5 Lb5 35.Txe5 a5 36.Te7+ Kh6 37.Tb7 Lc6 38.Tc7 Le8 39.Tc8 Tb5 40.Kg3 Lf7 41.Tc7 Lb3 42.Sxb3 Txb3+ 43.f3 a4 44.Ta7 a3 45.Kg4 Td3 46.Ta6 Kg7 47.f4 h5+ 48.Kh4 Tf3 49.Ta7+ Kf6 50.Ta5 Txf4+ 51.Kg3 Te4 52.Txa3 Kf5 53.Ta5+ Te5 54.Ta7 g5 55.Tf7+ Ke4 56.Th7 g4 57.Kh4 Kf4 58.Tf7+ Ke4 59.Th7 Kf4 60.Tg7 Tf5 61.Tc7 Kf3 62.Tc3+ Kg2 63.Tg3+ Kf2 64.Tc3 Tf3 65.Tc2+ Kf1 66.Kxh5 g3 67.Kg4 Tf2 68.Tc1+ Kg2 69.Tc3 ½-½

Bojic,N − Lösekamm,H [C41]
1.e4 e5 2.Sf3 d6 3.Lc4 Lg4 4.Sc3 Sf6 5.d4 Sc6 6.Lb5 Ld7 7.Lg5 Le7 8.0-0 h6 9.Lh4 a6 10.Lxc6 Lxc6 11.dxe5 Sxe4 12.Lxe7 Dxe7 13.exd6 cxd6 14.Te1 f5 15.Sd4 0-0 16.Sxe4 fxe4 17.Sxc6 bxc6 18.Dd4 d5 19.f3 Df6 20.Dxf6 Txf6 21.fxe4 Taf8 22.exd5 cxd5 23.Te2 g5 24.Td1 Td8 25.Te5 Tfd6 26.Td4 Kf7 27.g4 Kf6 28.Tf5+ Ke6 29.Kf2 Tc6 30.Td2 Tc4 31.h3 Te4 32.Kf3 Te5 33.Te2 Txe2 34.Kxe2 Tc8 35.Kd3 Tc4 36.c3 Te4 37.Tf8 Tf4 38.Txf4 gxf4 39.Kd4 Kf6 40.h4 Ke6 41.b4 Kd6 42.a4 Kc6 43.g5 f3 44.Ke3 f2 45.Kxf2 1-0

Berking,B − Schäfer,H [A10]
1.c4 g6 2.Sc3 Lg7 3.g3 e6 4.e4 a6 5.Sge2 Se7 6.Lg2 0-0 7.0-0 Sbc6 8.a3 Se5 9.d3 d6 10.b3 Sg4 11.Ld2 e5 12.Dc1 f5 13.f3 Sf6 14.Lh6 Sh5 15.Lxg7 Kxg7 16.exf5 c6 17.fxg6 Sxg6 18.d4 exd4 19.Sxd4 Db6 20.Sce2 c5 21.Sc2 Dxb3 22.Se3 Dd3 23.Dc3+ Dxc3 24.Sxc3 Se5 25.Tad1 Ld7 26.Txd6 Lc6 27.Scd5 Tad8 28.Txd8 Txd8 29.Se7 La4 30.f4 Sd3 31.Lxb7 Td7 32.S7f5+ Kf8 33.Lxa6 Sf6 34.Lb5 Ta7 35.Td1 Lxd1 36.Sxd1 Txa3 37.Sde3 Ta1+ ½-½

Lubisch,G − Ramm,H [D04]
1.d4 d5 2.Sf3 Sf6 3.e3 Sc6 4.c3 Lg4 5.Ld3 g6 6.Sbd2 Lg7 7.e4 dxe4 8.Sxe4 0-0 9.Sxf6+ Lxf6 10.h3 Le6 11.h4 Lg4 12.Le4 Dd6 13.Dd3 a6 14.Sg5 Lxg5 15.Lxg5 Lh5 16.f3 Tfe8 17.Kf2 b5 18.g4 Lxg4 19.fxg4 Tab8 20.h5 Tb6 21.hxg6 fxg6 22.Ke2 b4 23.Dc4+ e6 24.Taf1 bxc3 25.Lxg6 Txb2+ 26.Ke1 Dg3+ 27.Kd1 Tb1+ 28.Lxb1 Dxg4+ 29.Kc2 Dxg5 30.Tfg1 Dg6+ 31.Txg6+ hxg6 32.Kxc3 Kg7 33.Dxc6 1-0

Lotter,W − Schleu,G [D13]
1.d4 d5 2.c4 c6 3.cxd5 cxd5 4.Sc3 Sf6 5.Sf3 e6 6.Lf4 Sbd7 7.e3 a6 8.Ld3 Le7 9.Sd2 b5 10.a3 Lb7 11.Tc1 Tc8 12.b4 Sb6 13.Le2 0-0 14.0-0 Dd7 15.Sb3 Sc4 16.Sb1 Sd6 17.Sc5 Dc7 18.Dd3 Db6 19.Lg5 Sde4 20.Lxf6 Sxf6 21.Sd2 Tc7 22.Sf3 Ld6 23.Sd2 Tfc8 24.f3 e5 25.dxe5 Lxe5 26.Sdb3 Dd6 27.f4 Lb2 28.Sxb7 Dd7 29.Txc7 Txc7 30.S7c5 Dd6 31.Sd4 Lxd4 32.Dxd4 Te7 33.Lf3 g6 34.Td1 Dc6 35.Kf2 Se4+ 36.Lxe4 dxe4 37.Dd5 Df6 38.Dd8+ Kg7 39.Dd4 Dxd4 40.Txd4 Kf6 41.Td6+ Kg7 42.Txa6 Td7 43.Sxd7 1-0

von Hohenthal,L − Mania,I [C42]
1.e4 e5 2.Sf3 Sf6 3.d3 Lc5 4.h3 d6 5.Le2 Sc6 6.0-0 0-0 7.Sc3 Sd4 8.Lg5 h6 9.Le3 a6 10.Sa4 Ld7 11.Sxc5 dxc5 12.Sxe5 Te8 13.Sg4 Sxe2+ 14.Dxe2 Sxg4 15.hxg4 b6 16.g3 Df6 17.b3 Dg6 18.f3 a5 19.a4 h5 20.Kg2 hxg4 21.f4 Dh5 22.Th1 Dg6 23.Th4 f6 24.Tah1 Kf7 25.T1h2 Te7 26.f5 Lxf5 27.exf5 Dxf5 28.Txg4 Dd5+ 29.Df3 Td8 30.Th7 Txe3 31.Thxg7+ Ke6 32.Te4+ Txe4 33.Dxe4+ Dxe4+ 34.dxe4 Td2+ 35.Kh3 Txc2 36.Txc7 Te2 37.Tc6+ Ke5 38.Txb6 Kxe4 39.Tb5 Kd4 40.g4 Ke3 41.Txa5 Kd4 42.Tb5 Kc3 43.a5 unklare Notation 1-0

Karlfeld,D − Schmidt,G [B23]
1.e4 c5 2.Sc3 Sc6 3.Lc4 e6 4.Sf3 d6 5.d3 h6 6.a3 a6 7.a4 Tb8 8.Lb3 Sge7 9.Lf4 Sg6 10.Lg3 Le7 11.h3 b6 12.Dd2 Sh4 13.Lxh4 Lxh4 14.g3 Lf6 15.0-0-0 Se5 16.Sxe5 Lg5 17.f4 Lxf4 18.gxf4 dxe5 19.Dg2 0-0 20.Thf1 exf4 21.Txf4 Dg5 22.Dxg5 hxg5 23.Tg4 f6 24.Tf1 Ld7 25.h4 gxh4 26.Txh4 b5 27.axb5 axb5 28.Se2 c4 29.dxc4 Ta8 30.Kd2 bxc4 31.Lxc4 g5 32.Tg1 Tad8 33.Kc3 Kf7 34.Th7+ Ke8 35.Sg3 Tc8 36.Sh5 Kd8 37.Td1 Tc7 38.Sg7 Kc8 39.Kb4 Tb7+ 40.Kc3 Tc7 41.b3 g4 42.Sxe6 Lxe6 43.Txc7+ Kxc7 44.Lxe6 Td8 45.Tg1 Te8 46.Lxg4 Txe4 47.Kd3 Te8 48.c4 Tb8 49.Kc3 Tg8 50.Tf1 Txg4 51.Txf6 Tg3+ 52.Kb4 Tg4 53.Kb5 Tg5+ 54.c5 Kb7 55.Tf7+ Kc8 56.Kb6 Tg4 57.Tf8+ Kd7 58.c6+ Ke7 59.Tf3 Tb4+ 60.Kc7 Ke8 61.Te3+ Kf7 62.Kc8 Tb6 63.c7 Ta6 64.Kb7 1-0

5.Runde 04.07.2002

Ristic,S − Koester,G [C36]
1.e4 e5 2.f4 exf4 3.Sf3 d5 4.exd5 Sf6 5.d4 Sxd5 6.Lc4 Le7 7.De2 Le6 8.0-0 0-0 9.a3 Sc6 10.Sc3 Lf6 11.Sxd5 Lxd5 12.c3 Te8 13.Dxe8+ Dxe8 14.Lxd5 Dd7 15.Lxc6 Dxc6 16.Lxf4 Te8 17.Tfe1 Txe1+ 18.Txe1 Kf8 19.h4 h6 20.Te2 Dc4 21.Kf2 b6 22.g3 Le7 23.Se5 Dd5 24.Sf3 Ld6 25.Le3 Df5 26.Lc1 f6 27.Kg2 Dg4 28.Sg1 Lxg3 29.Le3 Lxh4+ 30.Kf1 Df5+ 31.Kg2 h5 32.c4 Lg5 33.Lf2 h4 34.d5 Dg4+ 35.Kh1 Dxc4 36.Le1 Dxd5+ 37.Kh2 Lf4+ 38.Kh3 Df5+ 39.Kg2 h3+ 40.Sxh3 Dg4+ 41.Kf2 Dxh3 42.Lb4+ c5 43.Lc3 Dg3+ 44.Kf1 Le3 0-1

Himmelstaub,W − Kudoke,W [D43]
1.d4 d5 2.c4 e6 3.Sc3 c6 4.Sf3 Sf6 5.Lg5 Le7 6.e3 Sbd7 7.Ld3 dxc4 8.Lxc4 Sd5 9.Lxe7 Dxe7 10.0-0 0-0 11.e4 Sf4 12.Dd2 Sg6 13.Tfe1 h6 14.Lb3 Sh4 15.Te3 e5 16.d5 Sxf3+ 17.Txf3 Sf6 18.h3 Ld7 19.Td1 Tae8 20.Dd3 b6 21.Se2 cxd5 22.Lxd5 Tc8 23.Sg3 Tc5 24.Lb3 Lc8 25.Sf5 Lxf5 26.Txf5 Te8 27.Te1 Td8 28.Df3 Td2 29.Te2 Txe2 30.Dxe2 Dd6 31.De3 g6 32.Tf3 Kg7 33.g4 Tc7 34.Kg2 g5 35.Tf5 Sh7 36.Df3 f6 37.De3 Sf8 38.Tf3 Sg6 39.Kh2 Dd4 40.h4 Dxb2 41.hxg5 hxg5 42.Tg3 Dd4 43.De1 Sf4 44.Kg1 Tc1 45.Te3 Txe1+ 46.Txe1 Dd7 47.f3 Dd2 0-1

Diehl,A − Heine,H [D07]
1.d4 d5 2.c4 Sc6 3.cxd5 Dxd5 4.e3 e5 5.Sc3 Lb4 6.Ld2 Lxc3 7.bxc3 Sf6 8.c4 Dd6 9.d5 Se7 10.Db3 a5 11.f3 Sd7 12.Se2 Sc5 13.Dc2 Ld7 14.Sc3 c6 15.e4 f5 16.Le2 fxe4 17.fxe4 0-0 18.Lf3 cxd5 19.cxd5 b5 20.0-0 b4 21.Sd1 Lb5 22.Sb2 Lxf1 23.Txf1 Tfc8 24.Lg4 Sd7 25.Dd3 Tc7 26.Le3 Tc3 27.De2 Tac8 28.Df3 Tf8 29.Le6+ Kh8 1-0

Ropers,G − van Riesen,K [B22]
1.e4 c5 2.c3 e5 3.Sf3 Sc6 4.d4 exd4 5.cxd4 cxd4 6.Sxd4 Lc5 7.Sf3 Db6 8.Dd2 Sf6 9.Ld3 d5 10.Sc3 dxe4 11.Lxe4 Sxe4 12.Sxe4 Lb4 13.Sc3 0-0 14.0-0 Da5 15.Sd4 Td8 16.Sxc6 bxc6 17.Dg5 Lxc3 18.bxc3 Td5 19.De7 Le6 20.Db4 Dd8 21.Le3 Tb8 22.Da4 a5 23.Tab1 Txb1 24.Txb1 Lf5 25.Tc1 h6 26.h3 Dd7 27.Df4 Td6 28.Ld4 Tg6 29.g4 c5 30.Kh2 Lxg4 31.hxg4 Txg4 32.Db8+ Kh7 33.Le3 Dd5 0-1

Linke,H − Hadlich,W [C00]
1.e4 e6 2.d4 d6 3.f4 Sd7 4.Sf3 Se7 5.Ld3 c5 6.c3 cxd4 7.cxd4 e5 8.Db3 Db6 9.Lc4 d5 10.Lxd5 Dxb3 11.Lxb3 Sc6 12.fxe5 Sb6 13.0-0 Sa5 14.Ld5 f5 15.Sc3 Lb4 16.Sb5 Kd8 17.Sg5 Ke7 18.Sc7 Tb8 19.exf5 Sc6 20.Lxc6 bxc6 21.a3 Kd7 22.Sce6 Le7 23.Sxg7 La6 24.Te1 Sd5 25.b4 h6 26.S5e6 Th7 27.f6 Lf8 28.Sxf8+ Txf8 29.e6+ Kc7 30.e7 Txf6 31.e8D Txg7 32.Lxh6 Tgf7 33.h3 Th7 34.Lg5 Tf5 35.h4 Thf7 36.Tac1 Lb5 37.Kh2 Kb7 38.Te6 Tc7 39.Ld8 Tc8 40.Dd7+ Kb8 41.Tce1 1-0

Mattheus,I − Lubisch,G [B07]
1.e4 d6 2.d4 Sf6 3.Sc3 g6 4.h3 Lg7 5.Le3 0-0 6.Dd2 Te8 7.Sf3 a6 8.a4 b6 9.Ld3 Lb7 10.0-0 Sbd7 11.Se1 c5 12.d5 e6 13.Lc4 Se5 14.La2 c4 15.f4 Sed7 16.Lxc4 e5 17.f5 Dc7 18.Ld3 Sc5 19.fxg6 hxg6 20.Df2 Sxd3 21.Sxd3 Te7 22.Lg5 Sxe4 23.Sxe4 Lxd5 24.Sf6+ Lxf6 25.Lxf6 Te6 26.Dh4 Txf6 27.Txf6 Kf8 28.Taf1 Ta7 29.Dh8+ Ke7 30.Dg8 Kd7 31.Txf7+ 1-0

Pichler,G − Lotter,W [D11]
1.d4 d5 2.c4 c6 3.Sf3 Sf6 4.Sc3 Lg4 5.e3 e6 6.Le2 dxc4 7.Lxc4 Sbd7 8.h3 Lh5 9.0-0 Sb6 10.Ld3 Ld6 11.e4 Lc7 12.Le3 0-0 13.Tc1 Tc8 14.e5 Sfd5 15.Lxh7+ Kxh7 16.g4 Sxe3 17.fxe3 Lg6 18.h4 Kg8 19.h5 Lh7 20.g5 Lf5 21.h6 gxh6 22.gxh6 Kh7 23.Kf2 Tg8 24.Tg1 Lg4 25.Se4 Lxe5 26.dxe5 Lxf3 27.Dxf3 Dh4+ 28.Sg3 Tcf8 29.Th1 Db4 30.b3 Dd2+ 31.Se2 Dd5 32.e4 Dxe5 33.Tcg1 Dc5+ 34.Kf1 Txg1+ 35.Txg1 De7 36.Df4 Sd7 37.e5 f6 38.Tg7+ Dxg7 39.hxg7 Kxg7 40.Dg4+ Kf7 41.exf6 Sxf6 42.Df4 Kg7 43.Ke1 Sd5 44.De5+ Kf7 45.Sd4 Tg8 46.Dh5+ Kf8 47.Dh6+ Ke7 48.Sxe6 0-1

Bojic,N − Batzer,W [C42]
1.e4 e5 2.Sf3 Sf6 3.Sc3 d6 4.Lc4 h6 5.d4 exd4 6.Sxd4 Le7 7.0-0 0-0 8.f4 c6 9.Df3 Lg4 10.Dg3 Dd7 11.h3 Le6 12.Sxe6 fxe6 13.f5 Kh8 14.Lxe6 De8 15.Le3 Sbd7 16.Tad1 Sh5 17.De1 Se5 18.Ld4 Sf7 19.g4 c5 20.Le3 Sf6 21.Lf4 Td8 22.Dg3 Dc6 23.Tfe1 a6 24.h4 b5 25.Sd5 Db7 26.Lxf7 Txf7 27.Sxe7 Txe7 28.e5 Sd5 29.e6 Sxf4 30.Dxf4 Db6 31.g5 c4+ 32.Kg2 h5 33.g6 Dc6+ 34.Te4 d5 35.Ted4 Dd6 36.Df3 1-0

Schäfer,H − Dangelowski,P [B20]
1.e4 c5 2.Lc4 e6 3.a3 Sc6 4.d3 g6 5.Sf3 Lg7 6.0-0 Sge7 7.c3 0-0 8.Le3 b6 9.Sbd2 d5 10.exd5 exd5 11.La2 Dd6 12.h3 Sf5 13.Sh2 La6 14.c4 d4 15.Lg5 f6 16.Se4 Dc7 17.Lh4 Sxh4 18.f4 Sf5 19.Df3 Se3 20.Tae1 Sxf1 21.Txf1 Se7 22.b4 Lb7 23.De2 Sf5 24.bxc5 bxc5 25.g4 Se3 26.Tf2 Tfe8 27.Sxf6+ Lxf6 28.g5 Lxg5 29.fxg5 Dg3+ 0-1

Berking,B − Karlfeld,D [A10]
1.c4 Sc6 2.Sc3 e6 3.g3 Sf6 4.Lg2 Lc5 5.e3 Se5 6.d4 Lb4 7.dxe5 Sg8 8.Sge2 c6 9.0-0 Dc7 10.f4 Se7 11.a3 Lxc3 12.Sxc3 Sf5 13.Se4 Db6 14.c5 Dc7 15.Sd6+ Sxd6 16.Dxd6 Da5 17.b4 Db5 18.Ld2 Dc4 19.Tfc1 Db3 20.Le4 b6 21.Lxc6 dxc6 22.Dxc6+ Ld7 23.Dxa8+ Ke7 24.Dxh8 Dd5 25.Dxh7 Dxd2 26.De4 f5 27.Dd4 De2 28.Dd6+ Ke8 29.Te1 Db2 30.Tad1 Dxa3 31.Dxd7+ 1-0

Schleu,G − von Hohenthal,L [D02]
1.d4 d5 2.Sf3 e6 3.a3 Le7 4.c4 c5 5.cxd5 exd5 6.e3 c4 7.Sc3 a6 8.g3 Le6 9.Lg2 Sf6 10.0-0 0-0 11.Dc2 Se4 12.Sxe4 dxe4 13.Sd2 b5 14.Lxe4 Ld5 15.Sf3 Lxe4 16.Dxe4 Sd7 17.Ld2 Sf6 18.Dc2 Dd5 19.Se5 Se4 20.Lc3 Sg5 21.h4 Se4 22.Kh2 g5 23.f3 Sxc3 24.Dxc3 gxh4 25.g4 f6 26.e4 Dd6 27.Tad1 fxe5 28.dxe5 Dh6 29.Kh3 Df4 30.Tg1 Lg5 31.Tdf1 Tad8 32.e6 Td3 33.Db4 Txf3+ 34.Txf3 Dxf3+ 35.Kh2 Lf4+ 0-1

Ramm,H − Brückner,G [C42]
1.e4 e5 2.Sf3 Sf6 3.d3 Lc5 4.d4 exd4 5.Sxd4 0-0 6.Sf3 Sc6 7.Lc4 Sxe4 8.Le3 Te8 9.0-0 d6 10.Lxc5 Sxc5 11.Sc3 Lg4 12.Sb5 Se5 13.Dd5 Lxf3 14.gxf3 Se6 15.Dxb7 Sf4 16.Tae1 Dg5+ 17.Kh1 Dg2#
0-1

Mania,I − Schmidt,G [C00]
1.e4 e6 2.Sf3 d5 3.d3 dxe4 4.dxe4 Dxd1+ 5.Kxd1 a6 6.Lf4 c6 7.Sc3 Sd7 8.Ld3 b5 9.a3 Lb7 10.Se5 Td8 11.Te1 c5 12.g4 Sxe5 13.Lxe5 c4 14.Kc1 cxd3 15.b4 d2+ 16.Kd1 dxe1D+ 17.Kxe1 Se7 18.Lc7 Td7 19.Le5 Sg6 20.Lg3 Le7 21.e5 0-0 22.Kf1 Ld8 23.f4 Lb6 24.f5 exf5 25.gxf5 Se7 26.e6 fxe6 27.Lf2 Txf5 28.Td1 Txf2+ 29.Kg1 Tfd2+ 0-1

1.Runde 05.06.2003

Koester,G − Berking,B [B24]
1.e4 c5 2.Sc3 Sc6 3.g3 e6 4.Lg2 Sf6 5.d3 a6 6.f4 d6 7.Sf3 Le7 8.0-0 0-0 9.Se2 Dc7 10.c3 b5 11.a3 Lb7 12.h3 c4 13.g4 cxd3 14.Dxd3 Sa5 15.Sfd4 Dc4 16.Dc2 e5 17.b3 Dc7 18.Sf5 d5 19.fxe5 Sxe4 20.Lf4 Lg5 21.e6 Lxf4 22.Sxf4 Dxc3 23.Lxe4 De5 24.Lg2 fxe6 25.Tae1 Txf5 26.Txe5 Txe5 27.Dc7 Te3 28.Sxe6 1-0

Brückner,G − Ristic,S [A00] kampflos 0-1

Lösekamm,H − Zimmermann,M [A00] kampflos 0-1

Möller,P − Kudoke,W [D45]
1.d4 d5 2.Sf3 Sf6 3.e3 e6 4.c4 c6 5.Sc3 Lb4 6.Ld2 Sbd7 7.Le2 0-0 8.0-0 Lxc3 9.Lxc3 Se4 10.Dc2 f5 11.Sd2 Sdf6 12.f3 Sxd2 13.Lxd2 Ld7 14.Lb4 Tf7 15.Ld6 Se8 16.Le5 Sf6 17.Ld3 dxc4 18.Lxc4 Sd5 19.Dd2 Dg5 20.Lxd5 exd5 21.f4 De7 22.Tac1 a5 23.b3 b5 24.Lc7 a4 25.b4 Dh4 26.a3 Te8 27.Le5 Te6 28.Df2 Dh6 29.Dc2 Tg6 30.Tf3 Tg4 31.Th3 Dxh3 32.g3 Tg6 33.Dc5 h5 34.Tc2 h4 35.Tg2 hxg3 36.hxg3 Txg3 37.Dc2 Txe3 38.Df2 Txa3 39.Df1 Tg3 40.Txg3 Dxg3+ 41.Dg2 Dxg2+ 0-1

Vilenica,P − Dammann,R [C44]
1.e4 e5 2.Sf3 Sc6 3.d4 exd4 4.Lc4 Lc5 5.0-0 d6 6.c3 dxc3 7.Sxc3 h6 8.a3 a6 9.b4 La7 10.Lb2 Sf6 11.Sd5 Lg4 12.Sxf6+ gxf6 13.Db3 De7 14.Sh4 Se5 15.Sf5 Lxf5 16.exf5 c6 17.Tfe1 b5 18.Lf1 Dc7 19.Tad1 0-0-0 20.a4 d5 21.axb5 Sg4 22.g3 Lxf2+ 23.Kg2 Lxe1 24.b6 Dxb6 25.Ld4 Dxb4 26.Lxa6+ Kd7 27.Dc2 The8 28.Lb7 Dxb7 0-1

Batzer,W − Dangelowski,P [B50]
1.e4 c5 2.Sf3 d6 3.h3 g6 4.Lc4 Sc6 5.c3 a6 6.d4 Sa5 7.Ld3 e6 8.0-0 Se7 9.Lf4 b6 10.Sbd2 Lg7 11.Sc4 Sxc4 12.Lxc4 b5 13.Lb3 c4 14.Lc2 Lb7 15.Te1 0-0 16.Dd2 f6 17.Lh6 Tc8 18.a3 Dc7 19.Sh2 e5 20.d5 f5 21.Te2 fxe4 22.Lxe4 Lxh6 23.Dxh6 Lxd5 24.f3 Lxe4 25.fxe4 Kh8 26.Tf1 Txf1+ 27.Kxf1 Sg8 28.Dg5 Tf8+ 29.Sf3 Tf4 30.h4 Sf6 31.Dh6 Sg4 32.Dg5 Sh2+ 33.Kf2 Sxf3 34.gxf3 Kg7 35.h5 Df7 36.Te3 h6 37.Dxg6+ Dxg6 38.hxg6 Kxg6 39.Kg3 Kf6 40.Te1 Ke6 41.Th1 Tf6 42.Th4 Kd7 43.Tg4 Kc6 44.Tg8 Kb6 45.Ta8 Ka5 46.Kg4 h5+ 47.Kxh5 Txf3 48.Td8 Td3 49.Kg5 Ka4 50.Ta8 Kb3 51.Txa6 Kxb2 52.Ta5 Kxc3 53.Txb5 Kd4 54.Kf5 c3 55.Td5+ Kc4 56.Ke6 Txd5 57.exd5 c2 0-1

Himmelstaub,W − Michaelsen,G [D30]
1.d4 d5 2.c4 e6 3.a3 Sf6 4.Sc3 Le7 5.Sf3 Sbd7 6.c5 c6 7.g3 0-0 8.Lg2 b6 9.b4 Lb7 10.0-0 Tc8 11.Tb1 bxc5 12.bxc5 La8 13.Da4 Dc7 14.Lf4 Dd8 15.Dxa7 Se8 16.Da4 g5 17.Ld2 g4 18.Se1 h5 19.f3 f5 20.Dc2 Tf7 21.Sd3 Th7 22.Sf4 Kf7 23.fxg4 hxg4 24.Sxe6 1-0

Karlfeld,D − Linke,H [C50]
1.e4 e5 2.Sf3 Sc6 3.Lc4 Le7 4.d3 Sf6 5.h3 d6 6.Sc3 Sa5 7.b3 c6 8.Sg5 Sxc4 9.bxc4 d5 10.Df3 d4 11.Se2 h6 12.Sxf7 Kxf7 13.0-0 Tf8 14.Td1 Kg8 15.c3 c5 16.Lb2 Db6 17.Tab1 Dd6 18.cxd4 cxd4 19.Tdc1 b6 20.Sg3 Sg4 21.Sf5 Lxf5 22.exf5 Sf6 23.Te1 Sd7 24.Te4 Df6 25.g4 Sc5 26.Te2 Tad8 27.Tbe1 Ld6 28.La3 e4 29.dxe4 De5 30.Dg2 Sd3 31.Lxd6 Txd6 32.Tf1 Sf4 33.Dh2 Sxe2+ 34.Kh1 Dxh2+ 35.Kxh2 Te8 36.f3 0-1

Heine,H − Schmidt,G [A45]
1.d4 Sf6 2.Sc3 e6 3.Lg5 Lb4 4.e4 Lxc3+ 5.bxc3 h6 6.Lxf6 Dxf6 7.Sf3 d6 8.h3 a6 9.c4 Sd7 10.Dd2 0-0 11.Le2 b6 12.0-0 Te8 13.Ld3 e5 14.c3 Dd8 15.Tad1 Lb7 16.Tfe1 Sf6 17.Dc2 Sd7 18.Dd2 Tc8 19.Lb1 De7 20.Dd3 Tcd8 21.Lc2 Sf6 22.De3 Sd7 23.Te2 Sf6 24.Tde1 Sh5 25.Td2 Df6 26.Ted1 Lc8 27.dxe5 dxe5 28.Txd8 Txd8 29.Txd8+ Dxd8 30.Sxe5 Dg5 31.Dxg5 hxg5 32.Sd3 Sf4 33.Sxf4 gxf4 34.Kf1 c5 35.e5 Le6 36.Ld3 g5 37.Ke2 Kg7 38.Kf3 f6 39.exf6+ Kxf6 40.h4 gxh4 41.Kxf4 h3 42.gxh3 Lxh3 43.Le4 a5 44.a3 Ld7 45.f3 La4 46.Ke3 Lb3 47.Ld3 La4 48.f4 Lc6 49.Le4 Ld7 50.Kf3 Lc8 51.Kg3 Ld7 52.Kh4 Lc8 53.Kh5 Ld7 54.Kh4 Lc8 55.Kg3 Ld7 56.Kf3 Lc8 57.Lh7 Ld7 58.Ke3 Lc8 59.Kd3 Ld7 60.Le4 Lc8 61.Kd2 Ld7 62.Kc1 Lc8 63.Kb2 Ld7 64.Kb3 Lg4 65.Ka4 Ld7+ 66.Kb3 Lc8 67.Lc6 Lf5 68.Ka4 Ke7 69.Kb5 Kd6 70.Kxb6 Le6 71.Ld5 Ld7 72.Le4 a4 73.Ka5 Le8 74.Lc2 Ke7 75.Lxa4 Lf7 76.Kb6 Kd6 77.Lb5 Lg6 78.Lc6 Ld3 79.Ld5 Lc2 80.f5 Lxf5 81.a4 Ld7 82.a5 Lc8 83.a6 Lxa6 84.Kxa6 Kc7 85.Lf3 Kd6 86.Kb6 Ke7 87.Kxc5 Kd8 88.Kb6 Ke7 89.c5 Kd8 90.Kb7 Ke7 91.c6 Kd6 92.c7 Ke5 93.c8D Kf4 94.Df8+ Ke3 95.Kc6 Kd3 96.Df6 Kc4 97.Dd4+ Kb3 98.Kb5 Kc2 99.Kb4 Kc1 100.Kb3 Kb1 101.Le4+ Kc1 102.Dg1+ Kd2 103.Df2+ Kd1 104.Lf3+ Kc1 105.Dc2# 1-0

Schäfer,H − Rakhmanov,V [A00] kampflos 0-1

Harms,P − Zedler,E [B40]
1.Sf3 c5 2.e4 e6 3.Sc3 b6 4.Lb5 a6 5.Le2 Lb7 6.d3 h6 7.0-0 g6 8.Lf4 Lg7 9.Ld6 Dc8 10.Se5 Sc6 11.f4 Lf8 12.Lxf8 Kxf8 13.Sa4 Dc7 14.Sxb6 Td8 15.Sbc4 Sxe5 16.fxe5 d5 17.Sd6 Th7 18.Lg4 Ke7 19.De1 Tf8 20.Dg3 h5 21.Dh4+ Kd7 22.Lxe6+ fxe6 23.Txf8 Sh6 24.Sxb7 c4 25.Td8+ Kc6 26.Sd6 Db6+ 27.Kh1 Sg4 28.exd5+ exd5 29.Tf1 Dxb2 30.Tc8+ Tc7 31.De1 Db7 1-0

Ramm,H − Lubisch,G [B08]
1.e4 d6 2.d4 Sf6 3.Sc3 g6 4.Sf3 Lg7 5.Lc4 c5 6.Sg5 e6 7.0-0 0-0 8.Lf4 cxd4 9.Se2 d5 10.Ld3 Sh5 11.Ld2 dxe4 12.Lxe4 Db6 13.b3 d3 14.Lxd3 Lxa1 15.Dxa1 Sd7 16.Sf4 Sxf4 17.Lxf4 f6 18.Se4 e5 19.Lh6 Te8 20.Lc4+ Kh8 21.Kh1 Sc5 22.Sc3 Dc6 23.Ld5 Da6 24.Te1 Se6 25.Se4 Sd4 26.Dd1 Sf5 27.Dd2 Sxh6 28.Dxh6 Lf5 29.h3 Tad8 30.Lf7 Te7 31.Lc4 Db6 32.Dh4 Kg7 33.Sg5 fxg5 34.Dxg5 Df6 35.De3 Dc6 36.Kh2 Td4 37.c3 Te4 38.Dd2 Txe1 39.Dxe1 e4 40.De3 Dc7+ 41.Kg1 Td7 42.g3 Td1+ 43.Kh2 Dd7 44.Df4 De7 45.a4 Te1 46.f3 exf3 47.Dxf3 Le4 48.Df2 Th1# 0-1

von Hohenthal,L − Schleu,G [B20]
1.e4 c5 2.c4 d6 3.d3 g6 4.Ld2 Lg7 5.Lc3 Sf6 6.Le2 0-0 7.h3 Sbd7 8.Sd2 b6 9.Sgf3 Lb7 10.Sh2 Dc7 11.Sdf3 Se5 12.Sxe5 dxe5 13.Dc2 Tad8 14.0-0-0 e6 15.g4 Lh6+ 16.Ld2 Lxd2+ 17.Txd2 g5 18.f3 Kg7 19.Sf1 h6 20.h4 Th8 21.Sg3 Dd6 22.Sh5+ Sxh5 23.gxh5 f6 24.b3 Dd4 25.Db2 Dxb2+ 26.Kxb2 Td4 27.a4 a5 28.Kc3 Thd8 29.Th2 Lc6 30.Lf1 Le8 31.hxg5 fxg5 32.Lh3 T8d6 33.Lg4 Lf7 ½-½

2.Runde 12.06.2003

Linke,H − Koester,G [C55]
1.e4 e5 2.Sf3 Sc6 3.Lc4 Sf6 4.d4 exd4 5.e5 d5 6.Lb5 Se4 7.Sxd4 Ld7 8.Sxc6 bxc6 9.Ld3 Sc5 10.0-0 g6 11.c3 Sxd3 12.Dxd3 Lg7 13.Lf4 0-0 14.Sd2 Lf5 15.Dg3 h6 16.h4 Te8 17.Tfe1 c5 18.Sb3 Lf8 19.Le3 c4 20.Sc5 Tb8 21.b4 c6 22.Df4 Lg7 23.Ld4 a5 24.a3 Le6 25.Te3 Ta8 26.Sb7 Dc7 27.Sxa5 Lf8 28.Tg3 Kh7 29.h5 Lg7 30.hxg6+ fxg6 31.Te1 Lf5 32.Tge3 h5 33.Dh2 Lh6 34.f4 Le6 35.Lc5 Df7 36.Tf3 Dd7 37.Dh4 Lf8 38.Df2 Lg4 39.Tg3 h4 40.Tge3 Lxc5 41.Dxh4+ Kg8 42.bxc5 Txa5 43.Tg3 Lf5 44.e6 De7 45.Tg5 Ta7 46.Te5 Dxc5+ 47.Df2 Dxf2+ 48.Kxf2 Kh7 49.g4 Lxe6 50.f5 gxf5 51.gxf5 Lf7 52.f6 Txe5 53.Txe5 Kg6 54.Ke3 Kxf6 55.Kf4 Le6 56.Th5 Txa3 57.Th6+ Ke7 58.Ke5 Lf7 59.Txc6 Txc3 60.Tc7+ Kf8 61.Kf6 Tf3+ 62.Ke5 Kg7 63.Tc6 Te3+ 64.Kd4 Td3+ 65.Ke5 c3 66.Tc7 d4 67.Ke4 Td2 0-1

Ristic,S − Heine,H [B34]
1.e4 c5 2.Sf3 Sc6 3.d4 cxd4 4.Sxd4 g6 5.Sc3 Lg7 6.Le3 Sf6 7.Le2 0-0 8.Dd2 d5 9.exd5 Sxd5 10.Sxd5 Sxd4 11.Lxd4 Dxd5 12.Lxg7 Dxd2+ 13.Kxd2 Td8+ 14.Ke3 Kxg7 15.g4 Le6 16.Tad1 f5 17.g5 Lf7 18.Lf3 e5 19.Lxb7 Tab8 20.Txd8 Txd8 21.Lc6 Td4 22.c3 Td6 23.La4 Lc4 24.b3 Ld5 25.c4 f4+ 26.Ke2 Le4 27.Tc1 Lb7 28.c5 La6+ 29.Ke1 Td2 30.Kxd2 1-0

Kudoke,W − Rakhmanov,V [A23]
1.c4 Sf6 2.Sc3 e5 3.g3 c6 4.Lg2 Le7 5.e4 d6 6.h3 Le6 7.d3 d5 8.cxd5 cxd5 9.exd5 Sxd5 10.Sf3 Dc7 11.Sxd5 Lxd5 12.0-0 Sc6 13.Le3 Td8 14.De2 0-0 15.a3 Dd7 16.Se1 Lxg2 17.Kxg2 Dd5+ 18.f3 f5 19.Lf2 Lf6 20.Tc1 b6 21.Dc2 Tc8 22.Dc4 Se7 23.Dxd5+ Sxd5 24.Td1 Le7 25.Td2 Tc1 26.Sc2 Txf1 27.Kxf1 Tc8 28.Te2 Lf6 29.d4 exd4 30.Sxd4 Se7 31.f4 Kf7 32.Sb5 Tc1+ 33.Kg2 Sc6 34.Sd6+ Kg6 35.g4 Sd4 36.Lxd4 Lxd4 37.Sxf5 Lc5 38.Kf3 Kf7 39.g5 Td1 40.h4 Tf1+ 41.Kg3 Tg1+ 42.Kf3 Tf1+ 43.Ke4 g6 44.Sh6+ Ke6 45.Sg4 Th1 46.Kf3+ Kd5 47.Sf6+ Kc4 48.Sxh7 Txh4 49.Sf6 Kd3 50.Te6 a5 51.Sd7 Th2 52.b4 axb4 53.axb4 Lxb4 54.Txg6 Th3+ 55.Kg4 Th1 56.Td6+ Ke2 57.Se5 Tg1+ 58.Kf5 Tf1 59.Sg4 Le1 60.Txb6 1-0

Dangelowski,P − Harms,P [A45]
1.d4 Sf6 2.Lf4 e6 3.e3 g6 4.Le2 Lg7 5.c3 0-0 6.Sd2 d5 7.h3 Sbd7 8.Sgf3 c5 9.dxc5 Sxc5 10.g4 Sfe4 11.h4 Db6 12.Tb1 Ld7 13.Le5 f6 14.Ld4 e5 15.Sxe4 exd4 16.Sxc5 Dxc5 17.Sxd4 De7 18.h5 g5 19.Lf3 De5 20.Dd3 Tae8 21.Td1 f5 22.Sxf5 Lxf5 23.gxf5 Dxf5 24.Dxd5+ Dxd5 25.Lxd5+ Kh8 26.Lxb7 Te7 27.Ld5 Tb8 28.Td2

Txb2 29.Txb2 Lxc3+ 30.Td2 Td7 31.e4 Kg7 32.Ke2 Kf6 33.Tc2 Ld4 34.Kd3 Ke5 35.Tc6 Lb6 36.Tb1 Kf4 37.Tbxb6 axb6 38.Txb6 g4 39.Tf6+ Kg5 40.Tf5+ Kh4 41.Ke3 Tc7 42.a4 Tc3+ 43.Kd4 Ta3 44.Lc6 Kh3 45.e5 g3 46.fxg3 Kxg3 47.e6 1-0

Lubisch,G − Himmelstaub,W [B21]
1.e4 c5 2.f4 Sc6 3.Sf3 d6 4.Lc4 e6 5.0-0 Sf6 6.b3 Sxe4 7.d3 Sf6 8.Lb2 Le7 9.d4 cxd4 10.Sxd4 Db6 11.Kh1 0-0 12.Sb5 d5 13.Le2 Se4 14.Sd4 Lf6 15.c3 Sxc3 16.Lxc3 Lxd4 17.a4 Lxc3 18.Sxc3 a6 19.Dc2 Sd4 20.Db2 Dxb3 21.Dd2 Db6 22.a5 Da7 23.Ld1 Sf5 24.Lc2 Se3 25.Tf3 Sxc2 26.Dxc2 f5 27.Sa4 Ld7 28.Sb6 Tad8 29.De2 Tf6 30.Tc1 Lc6 31.Tg3 Db8 32.De3 d4 33.Dd2 Le4 34.Sc4 Td5 35.Se5 Dd8 36.Ta3 h6 37.Db4 Tb5 38.Dd2 Tf8 39.Ta4 Td5 40.Tac4 Txa5 41.Tc7 Tb5 42.Td7 Db6 43.Sc4 Dc6 44.Dxd4 e5 45.fxe5 Dg6 46.Df2 Dg5 47.Te1 Dg6 48.Td6 Df7 49.e6 De7 50.Dg3 Lc6 51.h3 f4 52.Df2 Tb4 53.Td4 f3 54.g3 b5 55.Se5 La8 56.Sg6 Dc5 57.Txb4 Dxf2 0-1

Dammann,R − von Hohenthal,L [C26]
1.e4 e5 2.Lc4 Sf6 3.Sc3 c6 4.a4 d5 5.exd5 cxd5 6.La2 a5 7.d4 e4 8.Lg5 Le6 9.Sge2 Le7 10.Sf4 Sbd7 11.0-0 h6 12.Lxf6 Sxf6 13.De2 0-0 14.h3 Dd6 15.Sxe6 fxe6 16.Sb5 Db8 17.f3 Kh8 18.fxe4 Sxe4 19.Dg4 Ld6 20.Sxd6 Dxd6 21.c4 b6 22.Dg6 Tf6 23.Txf6 Sxf6 24.cxd5 Sxd5 25.Te1 Tc8 26.Lb1 Sf6 27.Tf1 Dxd4+ 28.Kh1 Dxb2 29.Ld3 Dc3 30.Lb1 De5 31.Df7 Sh5 32.Df8+ 1-0

Michaelsen,G − Brückner,G [C42]
1.e4 e5 2.Sf3 Sf6 3.Sxe5 d6 4.Sf3 Sxe4 5.De2 De7 6.d3 Sf6 7.Dxe7+ Lxe7 8.Le2 0-0 9.0-0 Sc6 10.c3 Lg4 11.h3 Lh5 12.Le3 Tfe8 13.Sa3 Se5 14.Sb5 Ld8 15.Sbd4 Lg6 16.Sxe5 dxe5 17.Sc2 c6 18.Se1 Sd5 19.Ld2 Lb6 20.Tc1 Tad8 21.c4 Sf4 22.Lxf4 exf4 23.Lf3 Lxd3 24.Sxd3 Txd3 25.Tfe1 Txe1+ 26.Txe1 Kf8 27.Le4 Td2 28.Tf1 Txb2 29.Lb1 a5 30.a4 h6 31.Le4 g5 32.Tb1 Lxf2+ 33.Kf1 Txb1+ 34.Lxb1 Le3 35.Ke2 Ke7 36.Kd3 Kd6 37.Ke4 Kc5 38.Kd3 b5 39.cxb5 cxb5 40.axb5 Kxb5 41.La2 f6 42.Ke4 a4 43.Kf5 Kb4 44.Kxf6 Ka3 45.Lf7 Kb2 46.Kg6 a3 47.Kxh6 a2 48.Lxa2 Kxa2 49.Kh5 Kb3 50.Kg4 Kc4 51.h4 gxh4 52.Kxh4 Lf2+ 53.Kh3 Lg3 54.Kg4 Kd4 55.Kf3 Lh2 56.Kg4 Ke3 57.Kh3 Lg3 58.Kg4 Ke2 0-1

Schleu,G − Vilenica,P [A80]
1.d4 f5 2.Sf3 g6 3.Lf4 Sf6 4.Sbd2 Lg7 5.e3 0-0 6.h3 b6 7.Le2 Lb7 8.c4 d6 9.0-0 Sbd7 10.Tc1 Sh5 11.Lh2 e5 12.dxe5 dxe5 13.Db3 Sc5 14.Dd1 De7 15.b4 Sd7 16.Db3 c5 17.a3 Tad8 18.Tc2 f4 19.e4 Shf6 20.Ld3 Se8 21.Te1 Sc7 22.b5 Se6 23.Te2 g5 24.Sf1 h5 25.Kh1 g4 0-1

Zimmermann,M − Karlfeld,D [C29]
1.e4 e5 2.f4 Sf6 3.Sc3 Sc6 4.Sf3 d6 5.Lc4 Lg4 6.0-0 Dd7 7.Le2 0-0-0 8.a4 a6 9.d3 Te8 10.Ld2 g6 11.Sd5 Sxd5 12.exd5 Se7 13.c4 Sf5 14.b4 Lh6 15.a5 c6 16.Sxe5 dxe5 17.Lxg4 cxd5 18.cxd5 Dxd5 19.Tc1+ Kb8 20.Lxf5 gxf5 21.fxe5 Thg8 22.Tf2 Lxd2 23.Dxd2 Txe5 24.Tc5 Dd4 25.Txe5 Dxe5 26.d4 Dd5 27.Te2 Tg4 28.h3 Txd4

29.Te8+ Ka7 30.Dh6 Txb4 31.Df8 Dd4+ 32.Kh2 Df4+ 0-1

Berking,B − Ramm,H [A25]
1.c4 e5 2.Sc3 Sc6 3.g3 Sf6 4.Lg2 Lc5 5.e3 d6 6.a3 Lg4 7.Lf3 Le6 8.b3 Dd7 9.Lg2 g6 10.Sge2 Lg4 11.0-0 0-0 12.f3 Lh3 13.Sa4 Lxg2 14.Sxc5 dxc5 15.Kxg2 Tad8 16.Sc3 a6 17.Tf2 Tfe8 18.Dc2 b5 19.cxb5 axb5 20.Sxb5 Sd4 21.exd4 cxd4 22.a4 c6 23.Sa3 d3 24.Dc5 e4 25.De3 exf3+ 26.Dxf3 Dd4 27.Dxf6 De4+ 28.Df3 Dxf3+ 29.Kxf3 Te5 30.Sc4 Tf5+ 31.Kg2 Tfd5 32.Lb2 f5 33.a5 h5 34.a6 Tb5 35.a7 Ta8 36.Ta3 h4 37.Se5 hxg3 38.hxg3 g5 39.Sxd3 Kh7 40.b4 Kh6 41.Ta5 Kh5 42.Txf5 Kg4 43.Tfxb5 cxb5 44.Se5+ Kh5 45.Sd7 Kg4 46.Sb6 Txa7 47.Txa7 1-0

Schmidt,G − Möller,P [C62]
1.e4 e5 2.Sf3 d6 3.d4 exd4 4.Dxd4 Sc6 5.Lb5 Ld7 6.Lxc6 Lxc6 7.Sc3 h6 8.0-0 Sf6 9.Te1 Le7 10.h3 0-0 11.Le3 Dc8 12.Sd5 Lxd5 13.exd5 Te8 14.c4 Df5 15.Sh4 Dd7 16.Te2 c5 17.dxc6 bxc6 18.Tae1 c5 19.Dd3 Ld8 20.Sf5 Lc7 21.Ld2 Te6 22.Dg3 Se8 23.Txe6 fxe6 24.Sxh6+ Kf8 25.Sg4 Ld8 26.Df3+ 1-0

Zedler,E − Batzer,W [C03]
1.e4 e6 2.d4 d5 3.Sd2 Sc6 4.Lb5 a6 5.exd5 Dxd5 6.Lxc6+ Dxc6 7.Sgf3 Sf6 8.0-0 Le7 9.c3 0-0 10.Dc2 b5 11.a3 Lb7 12.Te1 Ld6 13.h3 Tfe8 14.Dd3 Tad8 15.Df1 Db6 16.Sb3 c5 17.dxc5 Lxc5 18.Sxc5 Dxc5 19.Le3 Df5 20.Te2 Ld5 21.De1 Lxf3 22.gxf3 Dxf3 23.Df1 Td5 24.Td2 Ted8 25.Txd5 Txd5 26.Dg2 De2 27.Dg3 h5 28.Lh6 g6 29.Dh4 Tf5 30.Le3 Dxb2 31.Td1 Td5 32.Ld4 g5 33.Dg3 Kg7 34.Dxg5+ Txg5+ 0-1

3.Runde 19.06.2003

Koester,G − Dangelowski,P [A00] **kein Partieformular 0-1**

Himmelstaub,W − Ristic,S [A04]
1.Sf3 c6 2.g3 g6 3.Lg2 Lg7 4.0-0 e5 5.d3 d5 6.Sbd2 Se7 7.e4 Sd7 8.Te1 d4 9.a4 Dc7 10.a5 Sf8 11.Sc4 Le6 12.b3 Lxc4 13.bxc4 Se6 14.Lh3 Sc5 15.Sg5 h6 16.Sf3 0-0 17.Sd2 Kh7 18.Sb3 Sa6 19.La3 c5 20.Tf1 b6 21.axb6 axb6 22.Lc1 g5 23.Dh5 Kg8 24.Lg2 Sb4 25.De2 Txa1 26.Sxa1 Ta8 27.Ld2 Sbc6 28.f4 gxf4 29.gxf4 exf4 30.Lxf4 Se5 31.Dh5 Dd6 32.Lxe5 Dxe5 33.Dxf7+ Kh8 34.Df3 h5 35.Dg3 De6 36.Dg5 De5 37.Dxe5 Lxe5 38.Sb3 Ta2 39.Tf2 Sg6 40.Sc1 Ta1 41.Tf1 Lf4 42.Se2 Le3+ 43.Kh1 Ta2 44.Lf3 h4 45.Lh5 Se5 46.Tf6 h3 47.Tf1 Txc2 48.Sg1 Lxg1 49.Kxg1 Tg2+ 50.Kh1 Sxd3 51.Lf3 Sf2+ 52.Txf2 Txf2 0-1

Dammann,R − Kudoke,W [B20]
1.e4 c5 2.Lc4 Sc6 3.a3 g6 4.Sf3 Lg7 5.0-0 d6 6.h3 Sf6 7.d3 0-0 8.Lg5 h6 9.Lh4 Kh7 10.Sbd2 Ld7 11.Te1 e5 12.Sh2 g5 13.Lg3 Se7 14.Sdf1 Sg6 15.Se3 Tb8 16.Shg4 Sxg4 17.Sxg4 f5 18.exf5 Lxf5 19.Ld5 Se7 20.Le4 Lg6 21.c4 Sf5 22.Kh2 De8 23.Lxf5 Txf5 24.Se3 Tf7 25.h4 gxh4 Notation unklar 0-1

Brückner,G − Berking,B [B21]
1.e4 c5 2.d4 cxd4 3.c3 dxc3 4.Sxc3 Sc6 5.Lc4 e6 6.Sf3 d6 7.0-0 Sf6 8.De2 Le7 9.a3 a6 10.Le3 0-0 11.Tac1 b5 12.La2 Lb7 13.Tfd1 Dc7 14.h3 Tad8 15.Lb1 h6 16.Dd2 Sh7 17.Sd5 exd5 18.exd5 Dd7 19.dxc6 Lxc6 20.Dc2 Sf6 21.Dxc6 Dxc6 22.Txc6 Ta8 23.Sd4 Sd5 24.Sf5 Sxe3 25.Sxe7+ Kh8 26.fxe3 1-0

Vilenica,P − Lubisch,G [A01]
1.b3 Sf6 2.Lb2 Sc6 3.Sf3 d6 4.e3 e5 5.Le2 Le7 6.0-0 0-0 7.d3 a6 8.c4 b5 9.Sbd2 Tb8 10.Tc1 Sd7 11.cxb5 Sb4 12.a3 Sd5 13.bxa6 Lxa6 14.d4 Lxe2 15.Dxe2 exd4 16.Sxd4 De8 17.Sc6 Tb7 18.Sxe7+ Dxe7 19.Df3 De6 20.e4 Se7 21.e5 d5 22.Tfe1 c6 23.Dd3 Sg6 24.g3 c5 25.f4 Se7 26.Df3 Tc7 27.Df1 Db6 28.Df2 Sf5 29.g4 Sh6 30.h3 Da6 31.f5 d4 32.g5 Te8 33.Sc4 Tb7 34.Sd6 Txe5 35.Txe5 Sxe5 36.Sxb7 Dxb7 37.gxh6 Sd3 38.Dg3 0-1

Harms,P − Linke,H [A13]
1.Sf3 d5 2.c4 e6 3.b3 Sf6 4.Lb2 Ld6 5.d3 0-0 6.Sbd2 c5 7.Le5 Sc6 8.Lxd6 Dxd6 9.g3 b6 10.Lg2 Lb7 11.0-0 d4 12.Se1 e5 13.e3 Tae8 14.Se4 Sxe4 15.Lxe4 Te7 16.Ld5 Sb4 17.e4 Lxd5 18.cxd5 f5 19.a3 Sa6 20.Sg2 f4 21.f3 Sc7 22.a4 fxg3 23.hxg3 Dg6 24.De1 Dd6 25.Sh4 g6 26.Kg2 Se8 27.Th1 Tef7 28.De2 Sf6 29.Th3 Sh5 30.Tah1 Df6 31.Sf5 Dg5 32.Txh5 gxh5 33.f4 exf4 34.Txh5 Dg6 35.Sh6+ Kg7 36.Sf5+ Txf5 37.exf5 Dxg3+ 38.Kf1 f3 39.De7+ Tf7 40.Tg5+ Kh6 41.Txg3 Txe7 42.Txf3 Tf7 43.d6 Kg5 44.f6 Kg6 45.Kg2 Td7 46.Kg3 Kf7 47.Kg4 Txd6 48.Kg5 h6+ 49.Kxh6 Txf6+ 50.Txf6+ Kxf6 0-1

Heine,H − Batzer,W [A00] ½-½

Rakhmanov,V − Schmidt,G [B28]
1.e4 c5 2.Sf3 a6 3.d4 cxd4 4.Sxd4 Sf6 5.Sc3 e5 6.Sf3 Lb4 7.Ld2 d6 8.Sd5 Lxd2+ 9.Sxd2 Sxd5 10.exd5 Da5 11.Df3 Sd7 12.b3 b5 13.a3 Lb7 14.b4 Dd8 15.c4 bxc4 16.Lxc4 Sb6 17.Lb3 Tc8 18.0-0 0-0 19.Tfd1 De7 20.Sf1 Tc7 21.Tac1 Txc1 22.Txc1 Tc8 23.Txc8+ Sxc8 24.Dc3 Dd8 25.Se3 Se7 26.h3 Da8 27.Dc7 Sxd5 28.Lxd5 Lxd5 29.Sxd5 h6 30.Dxd6 e4 31.Se7+ Kh7 32.Dc6 Dxc6 33.Sxc6 f5 34.a4 Kg8 35.Sb8 f4 36.Sxa6 e3 37.fxe3 fxe3 38.b5 1-0

Karlfeld,D − Schleu,G [D00]
1.d4 d5 2.Sc3 Sf6 3.Sf3 Sbd7 4.Lf4 a6 5.a4 e6 6.Dd2 Le7 7.h3 c5 8.b3 cxd4 9.Sa2 0-0 10.e3 Se4 11.De2 Da5+ 12.Sd2 Sdf6 13.exd4 Ld7 14.Tc1 Tac8 15.De3 Sh5 16.Ld3 Sxd2 17.Dxd2 Db6 18.0-0 Sxf4 19.Dxf4 Lf6 20.Tfe1 Lxd4 21.Te2 g6 22.b4 Lxa4 23.c3 Lg7 24.c4 dxc4 25.Lxc4 Lb5 26.Te4 Lc6 27.Te3 Tcd8 28.Dg3 Td4 29.Tee1 Tfd8 30.Tc2 Lh6 31.Db3 Ld5 32.Lxd5 T4xd5 33.Sc3 Td3 34.Dc4 Lf8 35.Sa4 Dxb4 36.Dxb4 Lxb4 37.Te4 Td1+ 38.Kh2 T1d4 39.Txd4 Txd4 40.Tc7 Ld6+ 41.g3 Lxc7 0-1

von Hohenthal,L − Zimmermann,M [B20]
1.e4 c5 2.c4 d6 3.d3 Sf6 4.Le2 e5 5.h3 Le7 6.Sf3 Sc6 7.a3 a6 8.0-0 0-0 9.Le3 Sd4 10.Sc3 Ld7 11.Lxd4 cxd4 12.Sd5 Sxd5 13.cxd5 f5 14.Sh2 f4 15.Lg4 Tc8 16.Lxd7 Dxd7 17.Sf3 h6 18.Kh2 De8 19.Tg1 Db5 20.Dd2 Tc7 21.Tac1 Tfc8 22.Txc7 Txc7 23.Td1 Tc5 24.Se1 Dd7 25.Tc1 Tc8 26.Tc2 Kf7 27.De2 g6 28.Dg4 Dxg4 29.hxg4 Tc5 30.b4 Tc3 31.Txc3 dxc3 32.a4 Lh4 33.g3 fxg3+ 34.fxg3 Lg5 35.Sc2 Ke8 36.Kg2 Kd7 37.Kh2 Kc7 38.Kg2 Kb6 39.Kh2 Ld8 40.Kh3 Kc7 41.Kg2 Kd7 42.Kh2 Ke7 43.Kg2 Kf6 44.Kh2 Kg5 45.Kh3 Lb6 46.Se1 Le3 47.Sc2 Lc1 48.Se1 Ld2 49.Sc2 h5 50.gxh5 gxh5 51.Sa3 Le3 52.Sc2 Lf2 53.Kg2 Ld4 54.Kf3 Lb6 55.Sa3 h4 56.gxh4+ Kxh4 ½-½

Möller,P − Zedler,E [B40]
1.e4 c5 2.Sf3 e6 3.c4 Sc6 4.Sc3 d6 5.Le2 Le7 6.0-0 Lf6 7.d3 Sge7 8.Ld2 Sg6 9.Dc1 h6 10.Le3 0-0 11.Se1 e5 12.f4 exf4 13.Lxf4 Sxf4 14.Dxf4 Ld4+ 15.Kh1 Le5 16.Dd2 Dh4 17.Sf3 De7 18.Sd5 Dd8 19.Tab1 Lg4 20.Sxe5 Lxe2 21.Sxc6 bxc6 22.Dxe2 cxd5 23.exd5 Te8 24.Df3 Te7 25.Tbe1 Dd7 26.b3 Tae8 27.Te4 f5 28.Txe7 Txe7 29.g3 g6 30.Df4 Kh7 31.Dd2 De8 32.Tf2 Kg7 33.Kg2 h5 34.d4 cxd4 35.Dxd4+ Kf7 36.Dd2 Te1 37.Df4 De4+ 38.Dxe4 Txe4 39.Kf3 Kf6 40.Te2 Ke5 41.Txe4+ fxe4+ 42.Ke3 g5 43.b4 Kf5 44.a4 h4 45.gxh4 gxh4 46.a5 Kg4 47.b5 Kh3 48.b6 axb6 49.axb6 Kxh2 50.b7 h3 51.b8D Kh1 52.Db1+ Kg2 53.Dxe4+ Kg3 54.Df3+ Kh2 55.Dg4 Kh1 56.Kf2 h2 1-0

Ramm,H − Michaelsen,G [B20]
1.e4 c5 2.c4 d6 3.Sc3 Sc6 4.d3 g6 5.Le2 Lg7 6.Sf3 Lg4 7.Sg5 Lxe2 8.Dxe2 Sd4 9.Dd2 h6 10.Sf3 Sxf3+ 11.gxf3 e6 12.De3 Ld4 13.De2 Se7 14.Dc2 Sc6 15.a3 Df6 16.f4 Lxc3+ 17.bxc3 0-0 18.Le3 a6 19.a4 Sb4 20.Dd2 Sc6 21.Tb1 Tab8 22.f5 g5 23.h4 Se5 24.De2 g4 25.Tb6 Sf3+ 26.Kf1 Dxc3 27.Kg2 h5 28.Txd6 Tfd8 29.Txd8+ Txd8 30.Td1 De5 31.Tb1 Dh2+ 32.Kf1 Dg1# 0-1

4.Runde 26.06.2003

Ristic,S − Dangelowski,P [B90]
1.e4 c5 2.Sf3 d6 3.d4 cxd4 4.Sxd4 Sf6 5.Sc3 a6 6.a3 e6 7.Lg5 h6 8.Le3 Dc7 9.Ld3 Sc6 10.De2 Le7 11.f4 b5 12.Scxb5 axb5 13.Sxc6 Ld7 14.Sxe7 Kxe7 15.0-0 Lc6 16.e5 Sd7 17.exd6+ Dxd6 18.b4 The8 19.f5 e5 20.Df2 Df6 21.h4 Kf8 22.g4 Kg8 23.g5 hxg5 24.hxg5 Dd6 25.f6 Dd5 26.Dh2 g6 27.Tf2 Sf8 28.Dh6 1-0

Kudoke,W − Brückner,G [A34]
1.c4 Sf6 2.Sc3 c5 3.g3 g6 4.Lg2 Lg7 5.d3 0-0 6.e4 e5 7.Sge2 d6 8.0-0 Sc6 9.h3 Ld7 10.Lg5 Dc8 11.Lxf6 Lxf6 12.Sd5 Lg7 13.Kh2 f5 14.f3 Dd8 15.Tb1 f4 16.g4 Lf6 17.Sxf6+ Dxf6 18.a3 a5 19.a4 Kg7 20.b3 Th8 21.Kg1 h5 22.Tb2 hxg4 23.fxg4 Taf8 24.De1 Dg5 25.Tf3 Th7 26.Df2 Tfh8 ½-½

Rakhmanov,V − Koester,G [C45]
1.e4 e5 2.Sf3 Sc6 3.d4 exd4 4.Sxd4 Lc5 5.Le3 Df6 6.c3 Sge7 7.b4 Lb6 8.a4 a6 9.Sa3 d5 10.a5 Lxd4 11.Lxd4 Sxd4 12.Dxd4 Dxd4 13.cxd4 dxe4 14.b5 axb5 15.Sxb5 Kd8 16.Lc4 Tf8 17.Sc3 f5 18.g4 Sc6 19.a6 bxa6 20.Ld5 Lb7 21.Tb1 Ta7 22.Txb7 Txb7 23.Lxc6 Tb3 24.Kd2 Tb2+ 25.Kc1 Txf2 26.gxf5 T8xf5 27.Lxe4 T5f4 28.d5 Tf1+ 29.Txf1 Txf1+ 30.Sd1 h6 31.Kd2 Tf4 32.Lg2 g5 33.h3 Ke7 34.Ke3 a5 35.Sc3 a4 36.Lf3 a3 37.d6+ cxd6 38.Ld5 Th4 39.Lg2 Ke6 40.Kd3 Ke5 41.Kc2 Tb4 42.Lf3 Kd4 43.Sd1 a2 44.Kd2 0-1

Linke,H − Vilenica,P [B12]
1.e4 c6 2.d4 d5 3.e5 Lf5 4.Ld3 Lxd3 5.Dxd3 e6 6.Sf3 Db6 7.b3 c5 8.c3 Sc6 9.Le3 cxd4 10.Lxd4 Sxd4 11.cxd4 Lb4+ 12.Sbd2 Tc8 13.0-0 La3 14.Tab1 Db4 15.Sc4 dxc4 16.bxc4 Da5 17.c5 Se7 18.Txb7 Td8 19.Dc4 Sd5 20.Tfb1 0-0 21.T7b3 Tc8 22.Dd3 Lb4 23.a3 Lxc5 24.dxc5 Txc5 25.Sg5 g6 26.Se4 Tc7 27.Tb5 Da4 28.Txd5 exd5 29.Sf6+ Kg7 30.g3 Dc4 31.Df3 Dc2 32.Td1 Df5 33.Dxd5 Tc2 34.Tf1 Tfc8 35.Se4 Tc1 36.Txc1 Txc1+ 37.Kg2 De6 38.Dd6 Tc6 39.Dxe6 Txe6 40.f4 Ta6 41.Kf3 Txa3+ 42.Kg4 h6 43.Sd6 Ta2 44.h4 h5+ 45.Kf3 Ta3+ 46.Kf2 a5 47.f5 Td3 48.fxg6 fxg6 49.Sc4 a4 50.Sb2 Td2+ 0-1

Himmelstaub,W − Dammann,R [A25]
1.c4 e5 2.Sc3 Sc6 3.g3 a6 4.Lg2 Lc5 5.e3 Sf6 6.Sf3 d6 7.a3 0-0 8.h3 Te8 9.0-0 Le6 10.d4 Lxc4 11.dxc5 Lxf1 12.Kxf1 dxc5 13.Dxd8 Taxd8 14.Ke2 Td6 15.Sg5 Sa5 16.Sge4 Sxe4 17.Sxe4 Tc6 18.Sd2 Tb6 19.Ld5 c6 20.La2 Td8 21.Tb1 c4 22.Sxc4 Sxc4 23.Lxc4 c5 24.Ld2 Tbd6 25.Lc3 b5 26.Lb3 c4 27.Lc2 g6 28.g4 f6 29.Td1 Kf7 30.g5 Txd1 31.Lxd1 Ke6 32.gxf6 Tf8 33.Lc2 Txf6 34.f4 Kd5 35.e4+ Ke6 36.Lxe5 Tf8 37.Ke3 g5 38.Ld1 gxf4+ 39.Lxf4 a5 40.Lg4+ Kf6 41.e5+ Kg6 42.Ld7 b4 43.axb4 axb4 44.La4 Td8 45.Lc2+ Kg7 46.Ke4 b3 47.Lxb3 cxb3 48.Lg5 Tc8 49.Le7 Tc2 50.La3 Th2 51.Kd5 Kf7 52.e6+ Ke8 53.Ke5 Txh3 54.Kf5 Th5+ 55.Kf6 Ta5 56.Lb4 Td5 57.Le1 h5 58.Lg3 Td2 59.Le5 h4 60.Kg5 h3 61.Kg4 h2 0-1

Schleu,G − Heine,H [D02]
1.d4 d5 2.Sf3 Sc6 3.Lf4 Sf6 4.c3 e6 5.Sbd2 Ld6 6.Lxd6 Dxd6 7.e3 0-0 8.Le2 Te8 9.Dc2 a6 10.0-0 e5 11.dxe5 Sxe5 12.Tad1 Lg4 13.Tfe1 Sg6 14.Sd4 c5 15.S4f3 Dc6 16.Ld3 Se4 17.Tc1 Tad8 18.Sxe4 dxe4 19.Lxe4 Dxe4 20.Dxe4 Txe4 21.Sd2 Txd2 0-1

Batzer,W − Harms,P [B12]
1.e4 c6 2.d4 d5 3.e5 Lf5 4.Sc3 e6 5.Sce2 c5 6.Sg3 Lg6 7.c3 Sc6 8.Sf3 Db6 9.Sh4 Sge7 10.Sxg6 Sxg6 11.Se2 Le7 12.Tb1 Tc8 13.g3 cxd4 14.cxd4 Da5+ 15.Sc3 Lb4 16.Dd2 Sgxe5 17.Lg2 Sc4 18.Dd3 Dxa2 19.0-0 Da5 20.Te1 0-0 21.Te2 Db6 22.Le3

Sxe3 23.fxe3 Se7 24.Lh3 Tc4 25.Se4 Tfc8 26.Sg5 Sg6 27.Tf2 Tc1+ 28.Tf1 Txb1 29.Dxb1 Tc7 30.Dd1 h6 31.Sf3 e5 32.Db3 exd4 33.Sxd4 Tc4 34.Tf5 Se7 35.Th5 Tc1+ 36.Kf2 Le1+ 37.Ke2 Dxb3 38.Sxb3 Tb1 39.Sd4 Lb4 40.Lg2 Txb2+ 41.Kf1 Kh7 42.Te5 Ld6 43.Th5 g6 44.Th3 Le5 45.g4 Lxd4 46.exd4 Td2 47.Te3 Sc6 48.Lxd5 Txd4 49.Lf3 Td7 50.h3 Sa5 51.Te5 b6 52.h4 Sc4 53.Te8 Sd2+ 54.Kf2 Sxf3 55.Kxf3 Tb7 0-1

Lubisch,G − von Hohenthal,L [D02]
1.d4 d5 2.Sf3 e6 3.e3 Ld6 4.Ld3 h6 5.Sbd2 Sf6 6.0-0 Sbd7 7.e4 dxe4 8.Sxe4 Le7 9.Sfd2 0-0 10.f4 Sh7 11.Df3 f5 12.Sc3 c6 13.De3 Sdf6 14.h3 Sd5 15.Sxd5 cxd5 16.c4 Sf6 17.Te1 Te8 18.Sf3 Sh7 19.Se5 Lf6 20.Dg3 Lh4 21.Dg6 De7 22.g3 Lf6 23.cxd5 Lxe5 24.Txe5 Df7 25.Dxf7+ Kxf7 26.Ld2 Ld7 27.Lc4 Sf6 28.dxe6+ Lxe6 29.Lxe6+ Txe6 30.Txf5 Tae8 31.Lc3 g6 32.Tc5 Se4 33.Tc7+ T6e7 34.Txe7+ Txe7 35.Kg2 h5 36.Te1 a6 37.Kf3 g5 38.Txe4 g4+ 39.hxg4 hxg4+ 40.Ke3 1-0

Berking,B − Karlfeld,D [A00] **kein Partieformular 1-0**

Michaelsen,G − Möller,P [C41]
1.e4 e5 2.Sf3 d6 3.d4 exd4 4.Sxd4 Le7 5.Lc4 Sf6 6.Sc3 0-0 7.0-0 Ld7 8.Te1 Sc6 9.Sf3 Lg4 10.h3 Lh5 11.g4 Lg6 12.Sd5 Sxe4 13.Sxe7+ Sxe7 14.c3 c6 15.a3 d5 16.La2 Db6 17.Le3 Dxb2 18.Db3 Dxb3 19.Lxb3 Tfe8 20.c4 f6 21.cxd5 Sxd5 22.Tac1 Kh8 23.Lxd5 cxd5 24.Tc7 b6 25.Tec1 Kg8 26.Sd4 a6 27.Sf5 Lxf5 28.gxf5 b5 29.Kh2 Sd6 30.Tg1 Sxf5 31.Lh6 g6 32.h4 Sxh6 33.h5 g5 34.Tc3 Kf7 35.Tc7+ Te7 36.Te1 Txc7 0-1

Schmidt,G − Zimmermann,M [B82]
1.e4 c5 2.Sf3 d6 3.d4 cxd4 4.Sxd4 Sf6 5.Sc3 a6 6.f4 e6 7.Df3 Le7 8.Ld3 g6 9.a3 Sbd7 10.0-0 Sc5 11.Te1 e5 12.Sde2 b5 13.h3 Lb7 14.Kh1 Sh5 15.Le3 Sxd3 16.cxd3 0-0 17.f5 Lg5 18.Lxg5 Dxg5 19.g4 Sg7 20.Sg3 Dd8 21.Te2 f6 22.Th2 Tc8 23.h4 Kf7 24.h5 g5 25.h6 Se8 26.Dd1 Sc7 27.Db3+ Ke7 28.Sh5 De8 29.Sg7 Df7 30.Dxf7+ Kxf7 31.Tc1 Sa8 32.Tcc2 Sb6 33.Se6 Tfe8 34.Sg7 Te7 35.Se6 d5 36.Kg2 Td7 37.Kf1 d4 38.Sa2 Txc2 39.Txc2 Sc8 40.Sb4 Sd6 41.Ke2 Se8 42.Kd2 a5 43.Sc6 a4 44.Sed8+ Kf8 45.Se6+ Kf7 46.Sa5 Sd6 47.Tc7 Txc7 48.Sxc7 Ke7 ½-½

Zedler,E − Ramm,H [C62]
1.e4 e5 2.Sf3 Sc6 3.Lb5 d6 4.h3 Ld7 5.Lc4 De7 6.d3 h6 7.Sc3 Sf6 8.d4 0-0-0 9.d5 Sa5 10.Ld3 c6 11.b4 cxd5 12.bxa5 d4 13.Sd5 Sxd5 14.exd5 e4 15.Le2 exf3 16.gxf3 Lb5 17.Kf1 Lxe2+ 18.Dxe2 Dxe2+ 19.Kxe2 Te8+ 20.Kd3 Le7 21.Lb2 Lf6 22.Tab1 Kb8 23.La3 Le5 24.Tb3 Tc8 25.Lb2 Tc7 26.c3 dxc3 27.Lxc3 Tc5 28.Lxe5 Txd5+ 29.Ld4 Txa5 30.a3 f6 31.Te1 Tf5 32.Ke4 Te8+ 33.Kxf5 Txe1 34.Td3 Tb1 35.Le3 Tb5+ 36.Ke6 Te5+ 37.Kxd6 Kc8 38.Tc3+ Kb8 39.Kd7 Td5+ 40.Ke6 Te5+ 41.Kf7 Tf5 42.Kxg7 Txf3 43.Lxa7+ Kxa7 44.Txf3 1-0

5.Runde 03.07.2003

Kudoke,W − Ristic,S [A00] 1-0

Koester,G − Heine,H [B24]
1.e4 c5 2.Sc3 Sc6 3.g3 g6 4.Lg2 Lg7 5.d3 Tb8 6.f4 b5 7.Sf3 Da5 8.Ld2 b4 9.Sd5 e6 10.Se3 Lb7 11.Sc4 Db5 1-0

Dangelowski,P − Vilenica,P [A45]
1.d4 Sf6 2.Lf4 d5 3.e3 Lf5 4.Sd2 e6 5.Sgf3 Ld6 6.Lg5 Le7 7.h3 Se4 8.Lxe7 Dxe7 9.a3 Sd7 10.c4 Sxd2 11.Dxd2 c6 12.Tc1 0-0 13.Le2 Le4 14.0-0 Lxf3 15.Lxf3 dxc4 16.Txc4 Tad8 17.Db4 Dxb4 18.Txb4 Sb6 19.Tc1 Td7 ½-½

Brückner,G − Dammann,R [C50]
1.e4 e5 2.Sf3 Sc6 3.Lc4 Lc5 4.0-0 d6 5.c3 Lg4 6.a4 a6 7.b4 La7 8.Lb2 Sf6 9.d3 h6 10.Sbd2 Se7 11.Dc2 Sg6 12.d4 Lxf3 13.Sxf3 exd4 14.cxd4 0-0 15.e5 d5 16.exf6 dxc4 17.fxg7 Te8 18.Dxc4 c6 19.Se5 Sxe5 20.dxe5 Dd2 21.Lc3 Dg5 22.Tad1 Te6 23.Td3 Tae8 24.Tg3 Dh5 25.Dd3 Lb8 26.f4 La7+ 27.Kh1 Tg6 28.Txg6 Dxg6 29.f5 Dg5 30.e6 Td8 31.exf7+ Kxf7 32.Dc4+ Td5 33.De4 1-0

Berking,B − Himmelstaub,W [A00] kampflos 0-1

Möller,P − Linke,H [C47]
1.e4 e5 2.Sf3 Sc6 3.Sc3 Sf6 4.d4 Lb4 5.Dd3 d5 6.Sxe5 Sxe4 7.Sxc6 bxc6 8.Ld2 Sxd2 9.Dxd2 0-0 10.Le2 Dh4 11.0-0 Ld6 12.f4 Lf5 13.Tae1 Le4 14.Ld3 f5 15.Se2 Tf6 16.Sg3 Th6 17.Sxe4 Dxh2+ 18.Kf2 fxe4 19.Dd1 Dxf4+ 20.Ke2 Dg4+ 21.Kd2 Dxd1+ 22.Kxd1 exd3 23.cxd3 Tf8 24.Tg1 Thf6 25.Kc1 Tf2 26.g3 T8f3 27.Te8+ Kf7 28.Tc8 Txd3 29.Te1 Lxg3 30.Ta8 Lf4+ 0-1

Harms,P − Rakhmanov,V [A35]
1.Sf3 Sf6 2.c4 c5 3.Sc3 Sc6 4.d3 d5 5.cxd5 Sxd5 6.e4 Sxc3 7.bxc3 e5 8.Le2 Le7 9.0-0 0-0 10.Le3 f5 11.exf5 Txf5 12.Sd2 Kh8 13.Se4 b6 14.Lf3 Lb7 15.Lg4 Tf8 16.Tb1 Lc8 17.Lf3 Ld7 18.Db3 Txf3 19.gxf3 Lh3 20.Tfd1 Df8 21.f4 exf4 22.Ld2 Df5 23.f3 Lh4 24.Sf2 Dg5+ 25.Sg4 Lxg4 26.fxg4 Dxg4+ 27.Kf1 Df3+ 28.Kg1 Lf2+ 29.Kf1 Le3+ 0-1

Schmidt,G − Lubisch,G [B07]
1.e4 d6 2.d4 Sf6 3.Sc3 g6 4.Lc4 Lg7 5.Sge2 c5 6.dxc5 Da5 7.cxd6 Sxe4 8.Lb5+ Ld7 9.Dd5 Lxb5 10.Dxb7 0-0 11.Dxb5 Dxb5 12.Sxb5 a6 13.dxe7 Te8 14.Sc7 Ta7 15.Sxe8 Le5 16.Sc7 Sf6 17.e8D+ Sxe8 18.Sxe8 Te7 19.f4 Lh8 20.f5 Txe8 21.fxg6 hxg6 22.c3 Sc6 23.Ld2 Se5 24.Tb1 Sd3+ 25.Kf1 Le5 26.Sc1 Sc5 27.Sb3 Sd3 28.g3 Lc7 29.Sd4 Te5 30.Lf4 Sxf4 31.gxf4 Te4 32.f5 g5 33.Kg2 Tg4+ 34.Kf3 Tf4+ 35.Ke3 Th4 36.h3 Lb6 37.Tbg1 f6 38.Tg4 Th7 39.Kd3 Lc7 40.h4 Lf4 41.Se6 Td7+ 42.Kc4 Le5 43.hxg5 fxg5 44.Txg5+ Lg7 45.f6 1-0

Zimmermann,M − Schleu,G [B86]
1.e4 c5 2.Sf3 d6 3.d4 cxd4 4.Sxd4 Sf6 5.Sc3 a6 6.Lc4 e6 7.Lb3 Sbd7 8.f4 Sc5 9.0-0 Sxb3 10.axb3 Le7 11.Le3 Ld7 12.Df3 Dc7 13.f5 exf5 14.Sxf5 Lxf5 15.Dxf5 0-0 16.Kh1 Dc6 17.Lg5 Tae8 18.Tad1 Ld8 19.Lxf6 Lxf6 20.Sd5 Lxb2 21.c4 Le5 22.Dg5 f6 23.Dg4 Tf7 24.Se3 Tef8 25.Sf5 Kh8 26.Td5 Dd7 27.Dd1 De6 28.Dd3 Td7 29.Td1 Tfd8 30.c5 g6 31.Sxd6 Kg7 32.Sf5+ gxf5 33.Txd7+ Txd7 34.Dxd7+ Dxd7 35.Txd7+ Kg6 36.exf5+ Kxf5 37.Txb7 a5 38.Txh7 Ke6 39.c6 Lb8 40.c7 1-0

Batzer,W − Michaelsen,G [C00]
1.e4 e6 2.Lb5 c6 3.La4 b5 4.Lb3 Sf6 5.e5 Sd5 6.d4 Le7 7.Sf3 0-0 8.c3 La6 9.0-0 b4 10.Te1 bxc3 11.bxc3 d6 12.Dc2 dxe5 13.Txe5 Sd7 14.Th5 S5f6 15.Th3 Te8 16.Sbd2 Sf8 17.Se4 Lc8 18.Lg5 Sd5 19.Lxe7 Txe7 ½-½

von Hohenthal,L − Zedler,E [B20]
1.e4 c5 2.c4 Sc6 3.Sf3 d6 4.d3 Lg4 5.Le2 g6 6.Ld2 Lg7 7.Lc3 Lxc3+ 8.Sxc3 e6 9.0-0 Lxf3 10.Lxf3 Sge7 11.a3 a5 12.Le2 0-0 13.Sb5 Sa7 14.Sc3 Dd7 15.a4 Sec6 16.f4 f5 17.b3 Dg7 18.Sb5 Sxb5 19.axb5 Sd4 20.Kh1 b6 21.Ta4 Tac8 22.Ta1 Kh8 23.Tb1 Tg8 24.g4 Df7 25.g5 Dg7 26.Lf3 De7 27.Dd2 Tgf8 28.Dg2 Kg8 29.Tfe1 Kf7 30.e5 Tcd8 31.Df2 h6 32.Lc6 hxg5 33.exd6 Txd6 34.Lg2 gxf4 35.Dxf4 Notation unklar 1-0

Ramm,H − Karlfeld,D [D00]
1.d4 d5 2.Sc3 Sf6 3.Sf3 Sc6 4.e3 a6 5.Ld3 h6 6.e4 e6 7.e5 Sd7 8.0-0 f6 9.Lf4 g5 10.Lg6+ Ke7 11.Le3 Tg8 12.Ld3 fxe5 13.dxe5 Lg7 14.Ld2 Sdxe5 15.Sxe5 Lxe5 16.g3 b5 17.Dh5 Lg7 18.Tae1 e5 19.f4 Dd6 20.fxg5 Le6 21.gxh6 Dc5+ 22.Le3 d4 23.Lg5+ Kd6 24.Se4+ Kd5 25.Sxc5 Kxc5 26.hxg7 Txg7 27.Dh6 Tag8 28.h4 Tg6 29.Lxg6 Sb4 30.Txe5+ Ld5 31.Le7+ Kc4 32.b3+ Kc3 33.Lxb4+ Kxb4 34.Txd5 Kc3 35.Tc5+ Kb2 36.Dc1+ Kxa2 37.Da1# 1-0

1.Runde 03.06.2004

van Riesen,K − Himmelstaub,W [C65]
1.e4 e5 2.Sf3 Sc6 3.Lb5 Sf6 4.d3 d6 5.Sc3 Le7 6.Sd5 0-0 7.Sxe7+ Sxe7 8.h3 Sg6 9.Le3 h6 10.Dd2 d5 11.exd5 a6 12.Lc4 Sxd5 13.Lxh6 Sdf4 14.Lxf4 exf4 15.0-0-0 b5 16.Lb3 c5 17.h4 Dc7 18.Ld5 Tb8 19.h5 Se5 20.h6 Td8 21.Le4 f5 22.Sxe5 Dxe5 23.Lf3 Le6 24.Kb1 Td7 25.hxg7 Txg7 26.Th4 Tc8 27.Tdh1 Kf7 28.Te1 Dd6 29.Txf4 c4 30.d4 c3 31.bxc3 Da3 32.d5 Ld7 33.Te3 Dd6 34.g3 a5 35.Dd4 Tc4 36.De5 Dxe5 37.Txe5 Txc3 38.Kb2 Tc5 39.Te3 b4 40.c3 bxc3+ 41.Txc3 Tb5+ 42.Tb3 Tc5 43.Tb7 Kf6 44.Td4 Ke5 45.Th4 a4 46.Th8 a3+ 47.Kb1 Tc3 48.Tb3 Kd4 49.Thb8 Tc5 50.T8b4+ Ke5 51.Txa3 f4 52.Txf4 Lf5+ 53.Kb2 Tc2+ 54.Kb3 Tgc7 55.Ta5 T7c3+ 56.Kb4 Tc7 57.Txf5+ Kd4 58.Tf4+ Ke5 59.Ld1 Td2 60.Lb3 1-0

Rakhmanov,V − Koester,G [C55]
1.e4 e5 2.Sf3 Sc6 3.Lc4 Sf6 4.d3 Le7 5.Sc3 d6 6.h3 Sa5 7.Lb3 Sxb3 8.axb3 c5 9.Lg5 Le6 10.Lxf6 Lxf6 11.Sd5 Lxd5 12.exd5 e4 13.dxe4 Lxb2 14.Ta2 Lc3+ 15.Ke2 0-0 16.Dd3 Df6 17.Sd2 Tfe8 18.Te1 a6 19.Kf1 Te7 20.Te2 Tae8 21.Sb1 Le5 22.c4 Ld4 23.Sa3 Df4 24.g3 Dh6 25.Kg2 Dc1 26.Tec2 Dg5 27.Te2 Dg6 28.f3 Le5 29.g4 h5 30.Dd2 hxg4 31.hxg4 Df6 32.g5 Df4 33.Dxf4 Lxf4 34.g6 f5 35.Tf2 fxe4 36.fxe4 Txe4 37.Kf3 Lc1 38.Tfc2 Te3+ 39.Kg2 Lxa3 40.Txa3 T3e5 41.Tc3 Tg5+ 42.Tg3 Tee5 43.b4 cxb4 44.Ta4 Txg3+ 45.Kxg3 Te4 46.Txb4 b5 47.Kf3 Txc4 48.Txc4 bxc4 49.Ke3 Kf8 50.Kd4 Ke7 51.Kxc4 0-1

Diehl,A − Linke,H [D21]
1.d4 d5 2.c4 dxc4 3.Sf3 e6 4.Sc3 Lb4 5.e3 Sf6 6.Lxc4 0-0 7.0-0 Sc6 8.Dc2 Te8 9.Se4 Sxe4 10.Dxe4 Df6 11.a3 Ld6 12.Ld3 g6 13.Lb5 Ld7 14.Dc2 Tad8 15.Lxc6 Lxc6 16.e4 Dg7 17.Ld2 f5 18.d5 exd5 19.exf5 d4 20.Dc4+ Kf8 21.f6 Df7 22.Lh6+ Kg8 23.Dxf7+ Kxf7 24.Lg7 Lxf3 25.gxf3 c5 26.Tac1 b6 27.b4 Te5 28.bxc5 bxc5 29.Tc4 Tg5+ 30.Kh1 Th5 31.Tb1 Td7 32.a4 Txh2+ 33.Kg1 Th5 34.a5 Lf8 35.a6 Lxg7 36.fxg7 Kxg7 37.Tb7 Tf7 38.Kf1 Thf5 39.Txf7+ Kxf7 40.Tc2 Ke6 41.Tb2 Txf3 42.Tb7 Tf7 43.Ke2 Td7 44.Kd3 Kd6 45.Tb5 Kd5 46.Tb7 c4+ 47.Kd2 Kc6 48.Tb4 c3+ 49.Kd3 h5 50.Tb1 g5 51.f3 h4 52.Tg1 Td5 53.f4 gxf4 54.Tg4 Td6 55.Txh4 Kb6 56.Txf4 Kxa6 57.Tf8 Kb7 58.Te8 a5 59.Te7+ Kb6 60.Te8 Kc5 61.Tb8 Tb6 62.Td8 Kb4 63.Kc2 Kc4 64.Tc8+ Kd5 65.Td8+ Td6 66.Ta8 Ke4 67.Txa5 Tg6 68.Kb3 Tb6+ 69.Kc2 Tb2+ 70.Kc1 Tf2 71.Th5 d3 72.Th1 Ke3 73.Te1+ Te2 74.Th1 Kf2 75.Th2+ Kg1 0-1

Zimmermann,M − Hadlich,W [B01]
1.e4 d5 2.exd5 Dxd5 3.Sc3 De6+ 4.Le2 Sf6 5.Sf3 g6 6.d4 c6 7.0-0 Lg7 8.Lf4 0-0 9.Te1 Dd7 10.Lc4 Sd5 11.Sxd5 cxd5 12.Lb3 Sc6 13.c3 Dd8 14.Lc2 Lg4 15.h3 Lxf3 16.Dxf3 e6 17.De3 Tc8 18.Ld3 Db6 19.Dd2 Sa5 20.b3 Sc6 21.Tac1 a6 22.Lh6 Dd8 23.Lxg7 Kxg7 24.g3 b5 25.Lb1 Df6 26.Ted1 Tfd8 27.Kg2 e5 28.dxe5 Sxe5 29.f4 Sc6 30.Te1 d4 31.c4 d3 32.cxb5 axb5 33.Lxd3 Dd4 34.Dc3 Dxc3 35.Txc3 b4 36.Txc6 Txc6 37.Lc4 Td2+ 38.Te2 Txe2+ 39.Lxe2 Tc2 40.Kf3 Txa2 41.Ke3 Tb2 42.Lc4 Tc2 0-1

Vilenica,P − Hofschroer,J [B23]
1.e4 c5 2.Sc3 e6 3.g3 b6 4.Lg2 Lb7 5.d3 d6 6.Sge2 g6 7.0-0 Lg7 8.Le3 Se7 9.Dd2 Sd7 10.Tad1 0-0 11.Lh6 Dc7 12.Lxg7 Kxg7 13.d4 Tad8 14.d5 e5 15.Lh3 Lc8 16.f4 f5 17.Tf2 a6 18.Tdf1 c4 19.Kh1 b5 20.a3 a5 21.exf5 Sxf5 22.g4 Se7 23.Sxb5 Db6 24.a4 Sxd5 25.Lg2 Lb7 26.Lxd5 Lxd5+ 27.Dxd5 Sf6 28.Dg2 1-0

Berking,B − Riedel,S [A21]
1.c4 e5 2.Sc3 d6 3.g3 f5 4.e3 Sf6 5.Lg2 c6 6.Sge2 Le7 7.0-0 0-0 8.d4 De8 9.b3 Sa6 10.La3 Tb8 11.dxe5 dxe5 12.Lxe7 Dxe7 13.a3 Le6 14.Dc2 Sh5 15.f4 e4 16.Sd4 Lc8 17.De2 Sf6 18.Lh3 g6 19.Sc2 Sc5 20.b4 Sd3 21.Se1 Le6 22.Sxd3 Lxc4 23.Tfd1 Lxd3 24.Da2+ Df7 25.Db2 Tbd8 26.Sa4 b6 27.Sc3 ½-½

Dangelowski,P − Lubisch,G [A45]
1.d4 Sf6 2.Lf4 g6 3.c3 Lg7 4.h3 d6 5.Sd2 Sbd7 6.Sgf3 c5 7.e3 cxd4 8.exd4 0-0 9.Lc4 d5 10.Ld3 Db6 11.Tb1 Te8 12.0-0 Sh5 13.Lh2 Kf8 14.Te1 e6 15.g4 Shf6 16.Kg2 a6 17.Sf1 Dc6 18.S1d2 b5 19.De2 Lb7 20.Kg1 Te7 21.Sb3 Db6 22.Se5 Se4 23.Sxd7+ Txd7 24.Lxe4 dxe4 25.Sc5 Te7 26.Sxb7 Dxb7 27.Ld6 f5 28.f3 Kf7 29.Lxe7 Dxe7 30.fxe4 Dh4 31.exf5 Dg3+ 32.Dg2 Dxg2+ 33.Kxg2 exf5 34.Tf1 Kf6 35.Tbe1 Kg5 36.gxf5 gxf5 37.Tf3 f4 38.Te4 Tf8 39.Kf2 Tf6 40.Ke2 Lh6 41.Kd3 Kg6 42.b3 Lg5 43.c4 h6 44.c5 Tc6 45.b4 Tc8 46.Texf4 Lxf4 47.Txf4 Kg5 48.Te4 Td8 49.Te5+ Kh4 50.d5 Kxh3 51.Th5+ Kg4 52.Te5 Kf4 53.Kd4 1-0

Schleu,G − Schäfer,H [D02]
1.d4 d5 2.Sf3 e6 3.g3 Le7 4.Lg2 Sf6 5.Lg5 h6 6.Lxf6 Lxf6 7.0-0 0-0 8.Sbd2 Sc6 9.c3 b6 10.e4 a5 11.Te1 Ld7 12.Dc2 Lg5 13.Sxg5 Dxg5 14.Sf3 Dg6 15.Te3 Se7 16.Se5 Dh7 17.Sxd7 Tfd8 18.Se5 f6 19.Sd3 Ta7 20.Tae1 c6 21.De2 Tf8 22.Sf4 e5 23.dxe5 fxe5 24.Se6 Td7 25.Sf4 1-0

Ramm,H − Tente,G [B23]
1.e4 c5 2.Sc3 Sc6 3.Lc4 Sf6 4.Sf3 h6 5.d3 e6 6.Le3 d5 7.Lb5 d4 8.e5 Sg4 9.Sxd4 cxd4 10.Dxg4 dxc3 11.bxc3 Da5 12.Dc4 Ld7 13.a4 Sxe5 14.De4 Dxc3+ 15.Ld2 Dxa1+ 16.Ke2 Dxh1 17.Lxd7+ Sxd7 18.Dxb7 Tb8 19.Dc6 Dxh2 20.g3 Lc5 21.Le3 Dh5+ 22.Kd2 Lxe3+ 23.fxe3 Ke7 24.De4 Da5+ 25.Ke2 Tbc8 26.Dh4+ Sf6 27.Dd4 Txc2+ 28.Kf3 Df5+ 29.Df4 Dxf4+ 30.gxf4 g5 31.fxg5 hxg5 32.e4 Tb2 33.Ke3 e5 34.d4 Tb3+ 0-1

von Hohenthal,L − Mania,I [C42]
1.e4 e5 2.Sf3 Sf6 3.d3 d6 4.h3 Sc6 5.Ld2 b6 6.Le2 Le7 7.0-0 0-0 8.a3 Lb7 9.Sc3 a6 10.Sd5 Sxd5 11.exd5 Sd4 12.Sxd4 exd4 13.c4 Te8 14.Kh2 Lf6 15.Lf3 g6 16.Le4 Le5+ 17.f4 Lf6 18.f5 b5 19.b3 a5 20.cxb5 Lc8 21.a4 Le5+ 22.Kh1 Ld7 23.Tc1 Dc8 24.g4 gxf5 25.gxf5 f6 26.Tg1+ Kf7 27.Dh5+ Ke7 28.Dxh7+ Kd8 29.Tg7 Te7 30.Tcg1 Txg7 31.Dh8+ Ke7 1-0

Möller,P − Ristic,S [A43]
1.d4 c5 2.Sf3 cxd4 3.Sxd4 e5 4.Sb3 h6 5.e3 d5 6.Le2 Se7 7.c4 Sbc6 8.cxd5 Sxd5 9.0-0 Le7 10.Lf3 Le6 11.Ld2 0-0 12.Sc3 Sf6 13.Lxc6 bxc6 14.f3 Tb8 15.Se2 Db6 16.Sec1 e4 17.f4 Tfd8 18.Te1 c5 19.Dc2 Td5 20.Lc3 Tf5 21.Kh1 h5 22.Te2 h4 23.Lxf6 Lxf6 24.Dxe4 Td8 25.Te1 Lxb2 26.Tb1 Lc3 27.Tf1 Da6 28.Tg1 h3 29.Dc2 hxg2+ 30.Txg2 Df1+ 31.Tg1 Ld5+ 32.e4 Df3+ 0-1

Dammann,R − Schmidt,G [C24]
1.e4 e5 2.Lc4 Sf6 3.d3 Lc5 4.Lg5 Sc6 5.a3 Lxf2+ 6.Kxf2 d6 7.h3 a6 8.Sc3 Sd4 9.Sd5 Sxe4+ 10.dxe4 Dxg5 11.Sxc7+ Ke7 12.Sxa8 Df4+ 13.Sf3 Dxe4 14.Sxd4 Dxd4+ 15.Dxd4 exd4 16.The1+ Kf6 17.Sb6 Le6 18.Tad1 Lxc4 19.Sxc4 d5 20.Sb6 Td8 21.Txd4 Kg6 22.Tg4+ Kf6 23.Te3 g6 24.Tf4+ Kg7 25.Te7 h5 26.Tfxf7+ Kg8 27.Tg7+ Kh8 28.Th7+ Kg8 29.Teg7+ Kf8 30.Sd7+ Ke8 31.Sf6+ Kf8 1-0

Zedler,E − Harms,P [B12]
1.e4 c6 2.d4 d5 3.e5 e6 4.Sc3 Lb4 5.Ld2 Se7 6.a3 La5 7.Ld3 Sd7 8.Sf3 0-0 9.0-0 h6 10.g4 f6 11.Te1 f5 12.g5 h5 13.h4 c5 14.b3 cxd4 15.Sxd4 Db6 16.Le3 Lxc3 17.Se2 Dc7 18.Sxc3 Dxc3 19.Dxh5 g6 20.De2 Sxe5 21.Lf4 Sf7 22.h5 Dd4 23.hxg6 Sxg6 24.Le3 Dh4 25.Df3 Sxg5 26.Lxg5 Dxg5+ 27.Dg3 Dxg3+ 28.fxg3 Ld7 29.Kf2 e5 30.Th1 Kg7 31.Th2 e4 32.Le2 f4 33.Tah1 Th8 34.gxf4 Sxf4 35.Tg1+ Kf6 36.Txh8 Txh8 37.Lg4 Sh3+ 38.Lxh3 Txh3 39.Ke2 Kf5 40.Tf1+ Ke5 41.a4 Kd4 42.Td1+ Kc5 43.Kd2 d4 44.Te1 e3+ 45.Kc1 Th2 46.c3 Lf5 47.cxd4+ Kxd4 0-1

2.Runde 10.06.2004

Linke,H − van Riesen,K [B20]
1.e4 c5 2.Se2 d6 3.g3 g6 4.Lg2 Lg7 5.c3 Sf6 6.d4 0-0 7.h3 Sc6 8.Le3 Da5 9.0-0 Td8 10.Sd2 cxd4 11.Sb3 Dh5 12.Sexd4 Dxd1 13.Taxd1 Se5 14.Sd2 Ld7 15.b3 a5 16.a4 Tdc8 17.c4 Le8 18.Sb1 Sc6 19.Sb5 Sd7 20.f4 Tab8 21.S1c3 b6 22.Td2 Sc5 23.Lxc5 bxc5 24.Se2 Sd4 25.Sexd4 cxd4 26.Tb1 Tb6 27.Td3 e5 28.f5 Lh6 29.fxg6 Le3+ 30.Kh2 hxg6 31.Tf1 Kg7 32.h4 Ld7 33.Lh3 Lxh3 34.Kxh3 Th8 35.Sc7 Thb8 36.Tb1 f5 37.exf5 e4 38.Txe3 dxe3 39.f6+ Kf7 40.Sb5 Kxf6 41.Te1 Ke5 42.Txe3 d5 43.cxd5 Txb5 44.axb5 Txb5 45.Kg4 Txd5 46.Tc3 Kd4 47.Tc6 e3 48.Kf3 Kd3 49.Txg6 e2 50.Te6 Tf5+ 51.Kg2 Tf1 52.h5 e1D 53.Txe1 Txe1 54.Kf3 Th1 55.g4 Kc3 56.Kf4 Kxb3 57.Kg5 a4 58.Kg6 a3 59.h6 a2 60.g5 0-1

Koester,G − Dammann,R [C61]
1.e4 e5 2.Sf3 Sc6 3.Lb5 Sd4 4.Sxd4 exd4 5.0-0 a6 6.Lc4 b5 7.Lb3 c5 8.d3 h6 9.Ld5 Ta7 10.e5 d6 11.Lf4 dxe5 12.Lc6+ Ld7 13.Lxd7+ Txd7 14.Lxe5 Dg5 15.Sd2 f6 16.Lg3 f5 17.f4 Df6 18.Te1+ Te7 19.Df3 Kf7 20.Dd5+ Te6 21.Sf3 Ld6 22.Lh4 Se7 23.Db3 Dg6 24.Se5+ Lxe5 25.Txe5 Sc6 26.Txc5 Tc8 27.Te1 Sa5 28.Dd5 Txc5 29.Dd7+ Kg8 30.Txe6 Dg4 31.Dd8+ Kh7 32.Te8 Txc2 33.Th8+ Kg6 34.De8# 1-0

Hadlich,W − Schleu,G [A04]
1.Sf3 c5 2.e3 Sf6 3.b3 e6 4.Lb2 Le7 5.Sc3 a6 6.Le2 Sc6 7.d3 d5 8.a3 Ld7 9.Sb1 Dc7 10.Sbd2 0-0 11.c4 d4 12.exd4 cxd4 13.Sxd4 Sxd4 14.Lxd4 Lc6 15.Sf3 Tad8 16.Le5 Dd7 17.0-0 Lxf3 18.Lxf3 Dxd3 19.Dxd3 Txd3 20.Lxb7 Txb3 21.Lxa6 Txa3 22.Txa3 Lxa3 23.Ld4 Se4 24.Lb7 Sd2 25.Ta1 Sxc4 26.La6 Lb2 27.Ta4 Lxd4 28.Lxc4 Lf6 ½-½

Harms,P − Vilenica,P [A12]
1.Sf3 d5 2.c4 c6 3.b3 Sf6 4.Lb2 g6 5.d3 Lg7 6.Sbd2 0-0 7.e3 Sbd7 8.Le2 Te8 9.d4 Se4 10.cxd5 Sxd2 11.Dxd2 cxd5 12.0-0 a6 13.Tfc1 Lf8 14.Dc3 e6 15.Dc7 Dxc7 16.Txc7 Ld6 17.Tc2 Sf8 18.Tac1 f6 19.Ld3 Ld7 20.e4 Tac8 21.e5 Le7 22.exf6 Lxf6 23.Se5 Txc2 24.Txc2 Lxe5 25.dxe5 Tc8 26.Txc8 Lxc8 27.La3 Ld7 28.Kf1 Lc6 29.Ke2 Sd7 30.Ld6 Kf7 31.a3 Sb6 32.Ke3 Sc8 33.Lc5 Se7 34.Kd4 Sf5+ 35.Lxf5 exf5 36.f4= ½-½

Ristic,S − von Hohenthal,L [D37]
1.d4 d5 2.c4 e6 3.Sf3 Le7 4.Sc3 Sf6 5.Lf4 a6 6.e3 Se4 7.cxd5 exd5 8.Sxe4 dxe4 9.Sd2 Lf5 10.Lc4 0-0 11.a3 h6 12.Tc1 c6 13.Dc2 b5 14.La2 Ld6 15.Lxd6 Dxd6 16.Sxe4 Dg6 17.f3 Lxe4 18.fxe4 a5 19.0-0 Sa6 20.Dxc6 Dg5 21.Tf3 Tac8 22.Lxf7+ Kh8 23.Ld5 Tcd8 24.Tcf1 Tf6 25.Txf6 Dxe3+ 26.T6f2 Dxd4 27.Dxa6 Tb8 28.Kh1 De5 29.h4 De7 30.g3 Kh7 31.h5 Dc5 32.Tf7 De3 33.Dg6+ 1-0

Riedel,S − Diehl,A [A00]
1.Sc3 d5 2.e4 d4 3.Sce2 e5 4.Sg3 Le6 5.Sf3 Sd7 6.Lb5 c6 7.La4 Da5 8.c3 dxc3 9.bxc3 Lc4 10.Lb3 Ld3 11.Sg5 f6 12.Sf7 Sc5 13.Sxh8 0-0-0 14.Sf7 Td7 15.Dg4 Sxb3 16.Sxe5 fxe5 17.De6 Sxa1 18.Dxg8 Sc2+ 19.Kd1 Td8 20.De6+ Kb8 21.Db3 Lb5 22.Db2 La4 23.Ke2 Da6+ 24.Kf3 h5 25.Sxh5 Dd3+ 0-1

Himmelstaub,W − Berking,B [B92]
1.e4 c5 2.Sf3 d6 3.d4 cxd4 4.Sxd4 Sf6 5.Sc3 a6 6.Le2 e5 7.Sb3 Le7 8.Le3 0-0 9.0-0 Le6 10.f4 exf4 11.Lxf4 b5 12.Lf3 Ta7 13.Kh1 Sc6 14.Sd5 Se5 15.Sd4 Da8 16.Sxe7+ Txe7 17.Lg5 Sxf3 18.Dxf3 Lg4 19.Dg3 Sxe4 20.Dxg4 Sxg5 21.Dxg5 Te5 22.Dg3 Dc8 23.c3 h6 24.Sf3 Te2 25.Sd4 Txb2 26.Sf5 Dxc3 27.Dxc3 1-0

Schmidt,G − Rakhmanov,V [A31]
1.Sf3 Sf6 2.c4 c5 3.Sc3 Sc6 4.d4 cxd4 5.Sxd4 a6 6.e4 e6 7.Le3 Lb4 8.Ld3 Se5 9.0-0 Lxc3 10.bxc3 Sxd3 11.Dxd3 Dc7 12.f3 0-0 13.Lg5 Sh5 14.Se2 f6 15.Le3 f5 16.f4 fxe4 17.Dxe4 Sf6 18.Dd3 b6 19.Db1 Tb8 20.Dd3 Lb7 21.Sg3 Sg4 22.Ld4 Dc6 23.De2 Sf6 24.h3 Tfc8 25.Tf2 Dxc4 26.Dxc4 Txc4 27.Se2 Se4 28.Le3 Sxf2 29.Lxf2 b5 30.a3 Le4 31.Le1 Kf7 32.Sd4 a5 33.Ta2 b4 34.Tb2 Tb7 35.axb4 axb4 36.Tb3 bxc3 37.Txb7 Lxb7 38.Sb5 c2 39.Sd6+ Ke7 40.Sxc4 c1D 0-1

Schäfer,H − Zimmermann,M [B20]
1.e4 c5 2.Lc4 e6 3.d3 d6 4.Sf3 a6 5.0-0 Le7 6.Sc3 Sc6 7.Le3 Sf6 8.h3 0-0 9.a3 e5 10.Sd5 Sxd5 11.Lxd5 Ld7 12.Dd2 Tb8 13.c4 Sd4 14.Lxd4 cxd4 15.b4 Kh8 16.Sh2 Lg5 17.De2 g6 18.f3 Lf4 19.g4 Dg5 20.Kh1 Kg7 21.Ta2 Th8 22.De1 h5 23.h4 De7 24.g5 f6 25.gxf6+ Dxf6 26.Tg1 Lxh2 27.Kxh2 Dxf3 28.Dg3 Dxg3+ 29.Txg3 Thf8 30.Tag2 Tf6 31.Tg5 Lg4 32.c5 dxc5 33.bxc5 Te8 34.Lxb7 Te7 35.Ld5 Tf3 36.Lc4 Th3+ 37.Kg1 Txh4 38.c6 Kf6 39.T5xg4 Txg4 40.Lxa6 Txg2+ 41.Kxg2 Ke6 42.Lb7 Kd6 43.a4 Kc5 [43...Txb7 44.cxb7 Kc7] 44.a5 Kb5 45.a6 Kb6 46.Kg3 Tc7 47.Kh4 Txc6 48.Lxc6 Kxc6 49.Kg5 Kb6 50.Kxg6 h4 51.Kf5 h3 52.Kxe5 h2 53.Kxd4 h1D 54.Ke5 Kxa6 0-1

Hofschroer,J − Zedler,E [B30]
1.e4 c5 2.Sf3 e6 3.d3 Sc6 4.g3 b6 5.Lg2 Lb7 6.0-0 Le7 7.Te1 Dc7 8.Sbd2 d6 9.b3 Lf6 10.Tb1 Sge7 11.a4 0-0 12.Sc4 Sg6 13.Lb2 Lxb2 14.Txb2 Tad8 15.c3 d5 16.Scd2 dxe4 17.Sxe4 Sce5 18.Td2 Sxf3+ 19.Dxf3 Lxe4 20.Txe4 De7 21.d4 Df6 22.Dxf6 gxf6 23.Tee2 cxd4 24.cxd4 Se7 25.Te4 Kh8 26.Th4 Tg8 27.Le4 f5 28.Lb7 a5 29.Tc2 Td7 30.Lf3 Tgd8 31.Tc4 Tc8 32.Le2 Txc4 33.bxc4 Sg6 34.Th3 Txd4 35.Kf1 1/2 35...Se5 36.Th4 Txh4 37.gxh4 ½-½

Lubisch,G − Ramm,H [D00]
1.d4 d5 2.e3 Sf6 3.Ld3 Sc6 4.c3 g6 5.f4 Lg7 6.Sf3 b6 7.Sbd2 Lg4 8.0-0 Dd7 9.e4 Td8 10.e5 Sh5 11.De1 Sxf4 12.Sg5 12...Sxd3 13.De3 Sxc1 14.Taxc1 e6? 15.Txf7 Dc8 16.Txg7 Tf8 17.Sxh7 Th8 18.Sf6+ Kf8 19.Txg6 Lf5 20.Tg5 Kf7 21.Dg3 Thg8 22.Sxg8 Txg8 23.Sf3 Se7 24.Txg8 Sxg8 25.Tf1 c5 26.Sg5+ Ke7 27.Dh4 Kd7 28.Sf7 Se7 29.Sd6 Da6 30.Dh8 Kc6 31.De8+ Kc7 32.Dxe7+ Kc6 33.De8+ Kc7 34.Sb5+ Kb7 35.Dd7+ Kb8 36.Dd6+ [36.Sd6] 36...Ka8 37.Sc7+ Kb7 38.Sxa6 Kxa6 39.dxc5 Ld3 40.Tf7 Kb5 41.Txa7 Kc4 42.Dxb6 d4 43.Ta4+ Kd5 44.Dd6+ Ke4 45.Dxd4+ Kf5 46.Dxd3+ 1-0

Mania,I − Möller,P [B06]
1.e4 g6 2.Sf3 d6 3.Lc4 Lg7 4.d4 Sf6 5.e5 dxe5 6.Sxe5 0-0 7.0-0 Lf5 8.c3 Sbd7 9.Lf4 Sb6 10.Sd2 c6 11.Sb3 Sfd5 12.Dd2 f6 13.Lxd5+ Sxd5 14.Sf3 Db6 15.Tfe1 Tfe8 16.a4 Dxb3 17.Ta3 Db6 18.c4 Sxf4 19.c5 Dc7 20.g3 Sd5 21.Sh4 Lh3 22.Dd3 e5 23.Dc4 exd4 24.Sf3 Txe1+ 25.Sxe1 Te8 26.Ta1 Da5 27.b4 Dxb4 28.Dxb4 Sxb4 29.Td1 Txe1+ 30.Txe1 0-1

3.Runde 17.06.2004

van Riesen,K − Ristic,S [C55]
1.e4 e5 2.Lc4 Sf6 3.d3 Sc6 4.Sf3 Le7 5.c3 d6 6.0-0 Lg4 7.Sbd2 Dd7 8.Te1 Sd8 9.Sf1 b5 10.Lb3 c5 11.Sg3 Lxf3 12.Dxf3 Dg4 13.De3 g6 14.Ld2 a5 15.Tf1 a4 16.Ld1 Dd7 17.f4 exf4 18.Dxf4 Se6 19.Df3 0-0 20.Lh6 Tfb8 21.Le2 b4 22.Tad1 De8 23.d4 bxc3 24.bxc3 cxd4 25.cxd4 Tb4 26.d5 Sd4 27.Txd4 Txd4 28.Dc3 Tb8 29.Dxd4 Ld8 30.Kh1 De5 31.Dxe5 dxe5 32.Tc1 Se8 33.Ld1 Ta8 34.Le3 h5 35.h3 Sd6 36.Lc5 Tc8 37.La3 Tc4 38.Txc4 Sxc4 39.Lc5 h4 40.Sf1 Lb6 41.Lxb6 Sxb6 42.Se3 Kf8 43.Sg4 f5 44.exf5 gxf5 45.Sxe5 Sxd5 46.Lxa4 1-0

Dangelowski,P − Koester,G [A80]
1.d4 f5 2.Lf4 Sf6 3.e3 e6 4.Sd2 c5 5.c3 Sc6 6.Le2 cxd4 7.exd4 Sd5 8.Sh3 Sxf4 9.Sxf4 Ld6 10.Sd3 b6 11.Lf3 Tb8 12.Sc4 Lc7 13.Lxc6 dxc6 14.Sce5 Dh4 15.0-0 0-0 16.Te1 f4 17.Dg4 Dxg4 18.Sxg4 La6 19.Sge5 Lxd3 20.Sxd3 Tbe8 21.Te4 Tf6 22.Tae1 Kf7 23.Se5+ Lxe5 24.Txe5 Td8 25.b4 h6 26.h4 g6 27.a4 a6 28.Kf1 Td5 29.T1e4 b5 30.a5 Ke7 31.Ke2 g5 32.hxg5 hxg5 33.Kf3 Txe5 34.Txe5 Tf5 35.Kg4 Kf6 36.Te1 Td5 37.Th1 Kg6 38.Th8 Kf7 39.Tc8 e5 40.dxe5 Txe5 41.Txc6 Te2 42.Kxg5 Txf2 43.Txa6 Ke7 44.Tb6 f3 45.gxf3 Txf3 46.Txb5 Txc3 47.a6 Tc8 48.Tc5 Tg8+ 49.Kf4 Kd6 50.Tg5 Tf8+ 51.Tf5 Th8 52.b5 Th4+ 53.Ke3 Ta4 54.Kd3 Kc7 55.Tf7+ Kb8 56.Kc3 Ta1 57.Kb4 Th1 58.Ka5 Th8 59.a7+ Ka8 60.Ka6 Th6+ 61.b6 Txb6+ ½-½

Vilenica,P − Hadlich,W [B02]
1.e4 Sf6 2.Sc3 c6 3.e5 Sd5 4.Df3 e6 5.Sxd5 cxd5 6.d4 Sc6 7.c3 d6 8.exd6 Lxd6 9.Dg4 Df6 10.Df3 e5 11.dxe5 Dxe5+ 12.De2 0-0 13.Dxe5 Sxe5 14.f3 Te8 15.Kd1 Lf5 16.g4 Lg6 17.Le2 Tac8 18.Sh3 d4 19.f4 dxc3 20.f5 c2+ 21.Ke1 Sxg4 22.fxg6 hxg6 23.Sf4 g5 24.Sd3 Sxh2 25.Kf2 g4 26.Lf4 g3+ 27.Lxg3 Lxg3+ 28.Kxg3 Txe2 29.Sc1 Td2 30.Sb3 Te2 31.Sc1 Td2 32.Sb3 Te2 ½-½

Diehl,A − Lubisch,G [D24]
1.d4 d5 2.c4 dxc4 3.Sf3 Sf6 4.Sc3 g6 5.e3 Lg7 6.Lxc4 e6 7.0-0 0-0 8.De2 c6 9.a4 a6 10.Td1 Dc7 11.e4 Sbd7 12.Lg5 Sb6 13.Lb3 Sbd7 14.a5 b5 15.e5 Sd5 16.Lxd5 cxd5 17.Le7 Te8 18.Ld6 Db7 19.b4 Lf8 20.Lxf8 Txf8 21.Tac1 Sb8 22.Sa2 Sc6 23.Dc2 Ld7 24.Dd2 Se7 25.Dg5 Sf5 26.g4 Sg7 27.Dh4 Db8 28.Sg5 h5 29.gxh5 Sxh5 30.Sf3 Dd8 31.Dg4 Kg7 32.Se1 f5 33.Df3 Dg5+ 34.Sg2 Sf4 35.Dxf4 1-0

Möller,P − Himmelstaub,W [C45]
1.e4 e5 2.Sf3 Sc6 3.d4 exd4 4.Sxd4 Sf6 5.Sxc6 bxc6 6.Ld3 Le7 7.0-0 0-0 8.Lf4 d5 9.e5 Se4 10.Lxe4 dxe4 11.Dxd8 Txd8 12.Sc3 f5 13.exf6 Lxf6 14.Lxc7 Td2 15.Sxe4 Txc2 16.Sxf6+ gxf6 17.b3 Le6 18.Tfe1 Kf7 19.Tec1 Txc1+ 20.Txc1 Ld5 21.f3 Te8 22.Tc2 Te7 23.Ld6 Td7 24.Lc5 a6 25.Te2 Le6 26.Kf2 Td5 27.La3 Th5

28.Kg1 Td5 29.g3 Ta5 30.Lb4 Tb5 31.Ld2 Tc5 32.Lf4 Td5 33.Kg2 Td1 34.Tc2 Ld5 35.Td2 Te1 36.Kf2 Te8 37.Tb2 Te7 38.Ld6 Td7 39.Lc5 Td8 40.Td2 Te8 41.Te2 Le6 42.g4 Td8 43.Kg3 Td5 44.Tc2 Td3 45.Te2 Td5 46.Lf2 Td3 47.Le3 Ld5 48.f4 Kf8 49.Kf2 Kf7 50.h4 Kg8 51.Td2 Tc3 52.Ke2 Kf7 53.g5 f5 54.h5 Le6 55.h6 Ld5 56.Kf2 Kg6 57.Te2 Kf7 58.Td2 Kg6 59.Tb2 Kh5 60.Ke2 Le4 61.Kf2 Kg6 62.Td2 Ld5 (Dreimal die gleiche Stellung) 63.Ke2 Kf7 64.Kf2 Kg6 65.Ke2 Kf7 ½-½

Rakhmanov,V − Dammann,R [C50]
1.e4 e5 2.Sf3 Sc6 3.Lc4 h6 4.Sc3 Lc5 5.Sa4 b5 6.Lxb5 Sd4 7.Lxd7+ Lxd7 8.Sxc5 Lg4 9.c3 Sc6 10.Da4 Ld7 11.Sxd7 Dxd7 12.d4 exd4 13.cxd4 Td8 14.d5 Sb8 15.Dxd7+ Txd7 16.0-0 Sf6 17.Sd2 0-0 18.f3 Sa6 19.b3 Te8 20.La3 Sh5 21.g3 c6 22.d6 Te5 23.Sc4 Te6 24.e5 c5 25.f4 g6 26.Sa5 f5 27.Tac1 g5 28.Lxc5 gxf4 29.gxf4 Tg7+ 30.Kh1 Teg6 31.Le3 Tg4 32.Tg1 Sxf4 33.Txg4 Txg4 34.d7 Se6 35.Tc8+ Kf7 36.d8S+ Sxd8 37.Txd8 Te4 38.Td6 Txe3 39.Txa6 Te1+ 40.Kg2 Te2+ 41.Kg3 Txa2 42.Txa7+ Ke6 43.Ta6+ Kd7 44.e6+ Ke8 45.Ta7 Te2 46.Sc6 Txe6 47.Te7+ Txe7 48.Sxe7 Kxe7 49.Kf4 Ke6 50.h4 h5 51.b4 Kd5 52.Kxf5 Kc4 53.Kg5 Kxb4 54.Kxh5 Kc5 55.Kg6 Kd6 56.h5 1-0

von Hohenthal,L − Linke,H [C45]
1.e4 e5 2.Sf3 Sc6 3.d4 exd4 4.Sxd4 Lc5 5.Le3 Df6 6.c3 a6 7.Le2 d6 8.Lf3 Se5 9.De2 Sxf3+ 10.Dxf3 Dxf3 11.gxf3 Se7 12.Sd2 b5 13.b4 La7 14.Ke2 c5 15.Sc2 Lb7 16.Thg1 Tg8 17.Lf4 0-0-0 18.a3 Sc6 19.Le3 f6 20.Tg3 g5 21.h3 Tge8 22.Tg2 h6 23.Tag1 f5 24.exf5 Te5 25.f6 d5 26.Tg4 d4 27.cxd4 cxd4 28.Kf1 dxe3 29.fxe3 Txd2 30.Se1 Lxe3 31.T1g2 Txg2 32.Kxg2 Sd8 33.Kf1 Ld2 34.Sd3 Te3 35.Td4 Txf3+ 36.Ke2 Lc3 37.Tg4 Txf6 38.Tg3 Ld5 39.Sc5 Ld4 40.Sd3 Lc4 41.Kd2 Se6 42.Sc5 Tf2+ 43.Kc1 Sxc5 0-1

Zimmermann,M − Tente,G [B76]
1.e4 c5 2.Sf3 Sc6 3.d4 cxd4 4.Sxd4 Sf6 5.Sc3 g6 6.Lc4 Lg7 7.Le3 d6 8.f3 0-0 9.0-0 a6 10.a3 Dc7 11.La2 b5 12.Sxc6 Dxc6 13.Sd5 De8 14.Sc7 Dc6 15.Sxa8 Dxa8 16.c3 Lb7 17.Dc2 Sd7 18.Tad1 Sc5 19.Kh1 Kh8 20.Dd2 Sd7 21.Tf2 Se5 22.Ld4 f6 23.h3 Sc4 24.Lxc4 bxc4 25.Le3 g5 26.De2 d5 27.e5 e6 28.exf6 Lxf6 29.Ld4 De8 30.Te1 Lc8 31.Dd2 h6 32.Lxf6+ Txf6 33.Dxd5 Df8 34.Dxc4 Kg7 35.Dc7+ Kg6 36.Td2 Tf7 37.Db6 Txf3 38.gxf3 Dxf3+ 39.Tg2 Dxh3+ 40.Kg1 Dd3 41.De3 Db5 42.De4+ Kg7 43.De5+ Kg6 44.Dxb5 axb5 45.Tf2 Ld7 46.Te4 Lc8 47.Tb4 Ld7 48.c4 1-0

Zedler,E − Riedel,S [C07]
1.e4 e6 2.d4 d5 3.Sd2 c5 4.exd5 Dxd5 5.Sdf3 b6 6.Le3 cxd4 7.Dxd4 Dxd4 8.Lxd4 La6 9.Lxa6 Sxa6 10.c3 Se7 11.Td1 Sf5 12.Se2 Sc7 13.g4 Sxd4 14.Sexd4 a6 15.0-0 f6 16.h4 Lc5 17.b4 Le7 18.Tfe1 Kf7 19.Td2 The8 20.a3 a5 21.Tee2 axb4 22.cxb4 Txa3 23.Tc2 e5 24.Sf5 Sd5 25.Sxe7 Txe7 26.Ted2 Sc7 27.Kg2 Sb5 28.Tc6 Tb7 29.g5 Tb3 30.Td8 Txb4 31.Th8 Sd4 32.gxf6 Sxc6 33.Txh7 Kxf6 0-1

Berking,B − Hofschroer,J [A30]
1.c4 Sf6 2.Sc3 c5 3.Sf3 e6 4.g3 b6 5.Lg2 Lb7 6.0-0 d6 7.a3 a6 8.d3 Le7 9.e4 Sbd7 10.b4 Dc7 11.Lb2 0-0 12.De2 Tfe8 13.b5 a5 14.Tad1 Tad8 15.Sh4 La8 16.f4 Sf8 17.f5 exf5 18.Sxf5 Sg6 19.Sxe7+ Dxe7 20.Sa4 Sd7 21.Sc3 Sf6 22.Tf2 Se5 23.Lh3 Db7 24.Sd5 Sxd5 25.cxd5 Dc7 26.Tdf1 f6 27.Le6+ Kh8 28.d4 cxd4 29.Lxd4 Dc4 30.Lxb6 Tb8 31.Lxa5 Txb5 32.Lb4 Sd3 33.Ld7 Txe4 34.Lxb5 Dxd5 35.Da2 Dxb5 36.Df7 De8 37.Dxe8+ Txe8 38.Td2 Se5 39.Txd6 Sf3+ 40.Kf2 Sxh2 41.Tfd1 Sg4+ 42.Kg1 Kg8 43.Td8 Kf7 44.T1d7+ Ke6 45.Txe8+ 1-0

Ramm,H − Schmidt,G [B20]
1.e4 c5 2.c4 Sc6 3.Sf3 e6 4.Sc3 Sf6 5.d3 h6 6.Le2 d5 7.cxd5 exd5 8.exd5 Sxd5 9.Sxd5 Dxd5 10.0-0 Le7 11.Ld2 0-0 12.Te1 Te8 13.Le3 b6 14.d4 cxd4 15.Sxd4 Sxd4 16.Lxd4 Tb8 17.Lf3 Db5 18.a4 Dd7 19.h3 Td8 20.Te4 f5 21.Tf4 Lg5 22.Db3+ Kh7 23.Le3 Lxf4 24.Lxf4 De6 25.De3 Dxe3 26.fxe3 Le6 27.Lxb8 Txb8 28.Td1 Te8 29.Te1 a5 30.e4 Lb3 31.g4 fxg4 32.Lxg4 Lxa4 33.Lf5+ Kh8 34.Lg6 Te5 35.Tf1 Tg5+ 36.Kh2 Txg6 37.e5 Te6 38.Tf5 Lc2 39.Tf8+ Kh7 40.Kg3 Txe5 41.Tf3 Tb5 42.Tf2 Lg6 43.h4 h5 44.Kf4 Tb4+ 45.Ke3 a4 46.Te2 Txh4 47.b3 Th3+ 48.Kf2 Txb3 0-1

Mania,I − Schäfer,H [C41]
1.e4 e5 2.Sf3 d6 3.Lc4 Lg4 4.h3 Lxf3 5.Dxf3 Sf6 6.Sc3 Le7 7.d3 0-0 8.0-0 Sc6 9.Le3 a6 10.Sd5 Sxd5 11.Lxd5 Sb4 12.Tfc1 c6 13.Lb3 c5 14.a3 Sc6 15.c3 Lg5 16.Dg3 Lxe3 17.Dxe3 Dc7 18.Lc4 b5 19.Ld5 Ta7 20.b4 Se7 21.c4 Sxd5 22.cxd5 f5 23.Dd2 f4 24.f3 De7 25.Df2 Tc7 26.bxc5 dxc5 27.a4 b4 28.Tab1 Tb8 29.Tb2 a5 30.Tb3 Tbc8 31.De1 Dd6 32.Tb2 Db6 33.Df2 Da6 34.Tc4 g5 35.h4 Dg6 36.hxg5 Dxg5 37.d6 Tc6 38.d7 Td8 39.Txc5 Txc5 40.Dxc5 Txd7 41.Dc8+ Dd8 42.Dc4+ Kg7 43.Db5 Kf6 44.Tc2 Txd3 45.Dc6+ Kg5 46.Kf2 Dd4+ 47.Kf1 b3 48.Tc4 Da1+ 49.Ke2 Dd1+ 50.Kf2 Td2# 0-1

4.Runde 24.06.2004

Koester,G − van Riesen,K [B25]
1.e4 c5 2.Sc3 Sc6 3.g3 g6 4.Lg2 Lg7 5.d3 d6 6.f4 e6 7.Sf3 Sge7 8.0-0 0-0 9.Se2 d5 10.c3 dxe4 11.dxe4 Dc7 12.Le3 b6 13.Dc2 Lb7 14.Tad1 Tad8 15.Txd8 Txd8 16.Td1 Sa5 17.Txd8+ Dxd8 18.b3 Da8 19.Se1 f5 20.e5 Lxg2 21.Sxg2 Df3 22.c4 Sac6 23.Dd2 g5 24.Se1 Dg4 25.Kg2 Dh5 26.Sf3 g4 27.Sg5 h6 28.Sxe6 Dh3+ 29.Kg1 Lxe5 30.Dd7 Kf7 31.Sd8+ Sxd8 32.fxe5 Se6 33.Sf4 Sxf4 34.Lxf4 Dh5 35.e6+ Kf8 36.Dd8+ De8 37.Lxh6+ 1-0

Schleu,G − Dangelowski,P [D05]
1.d4 d5 2.Sf3 e6 3.e3 Sf6 4.Le2 c5 5.c3 Sc6 6.Sbd2 Ld6 7.Dc2 0-0 8.0-0 a6 9.b3 cxd4 10.cxd4 Ld7 11.Lb2 Tc8 12.Dd1 Dc7 13.Tc1 Db8 14.a3 Se4 15.Ld3 f5 16.Se5 Sxe5 17.dxe5 Lxe5 18.Lxe5 Dxe5 19.Sf3 Df6 20.Lxe4 fxe4 21.Sd4 e5 22.Txc8 Txc8 23.Se2 Lc6 24.Dd2 Td8 25.Tc1 Dg5 26.Db2 d4 27.exd4 exd4 28.Sg3 h5 29.Te1 e3 30.fxe3 dxe3 31.Dc3 h4 32.Dc4+ Ld5 33.Dd4 hxg3 0-1

Ristic,S − Diehl,A [C11]
1.e4 e6 2.d4 d5 3.Sc3 Sf6 4.e5 Sfd7 5.f4 c5 6.Sce2 cxd4 7.Sxd4 Sc6 8.Sgf3 Lc5 9.c3 Sxd4 10.cxd4 Lb4+ 11.Ld2 Da5 12.Lxb4 Dxb4+ 13.Dd2 Dxd2+ 14.Kxd2 0-0 15.a4 a5 16.Ld3 Sb8 17.g4 Sc6 18.Tag1 Sb4 19.Lb1 Ld7 20.b3 b5 21.axb5 Lxb5 22.Tg3 f6 23.f5 exf5 24.gxf5 Ta7 25.Thg1 Te7 26.h4 Le8 27.exf6 Txf6 28.Se5 Lh5 29.Tg5 Le8 30.Sg4 Kf7 31.Sxf6 Kxf6 32.Te1 Sc6 33.Te6+ Txe6 34.fxe6 Kxe6 35.Txg7 Sxd4 36.Txh7 Sxb3+ 37.Kc3 Sc5 38.h5 Se4+ 39.Kd4 Sf6 40.Ta7 Lxh5 41.Txa5 Lf3 42.Ta6+ Ke7 43.Lf5 Lg2 44.Ta2 Lh1 45.Ta7+ Kf8 46.Ke5 Se4 47.Ke6 d4 48.Ke5 Sg3 49.Ld3 Lg2 50.Kxd4 Sh5 51.Ke5 Sg7 52.Lg6 Se8 53.Tf7+ Kg8 54.Tf2 Lc6 55.Lf7+ Kh7 56.Lc4 Kg7 57.Ke6 Kg6 58.Tf8 Sg7+ 59.Ke5 Ld7 60.Tf6+ Kg5 1-0

Hadlich,W − Rakhmanov,V [D00]
1.d4 d5 2.g3 Sf6 3.Lg2 Lf5 4.Sc3 c6 5.Lg5 Sbd7 6.Sf3 h6 7.Lf4 Se4 8.Sd2 Sxc3 9.bxc3 g5 10.Le3 Sb6 11.h4 gxh4 12.Txh4 Lg7 13.a4 f6 14.a5 Sc4 15.Sxc4 dxc4 16.Dd2 a6 17.Lxh6 Lxh6 18.Txh6 Txh6 19.Dxh6 Lxc2 20.Kd2 Lb3 21.Lh3 e5 22.Dg6+ Ke7 23.Dg7+ Kd6 24.e3 De7 25.Dxe7+ Kxe7 26.Lf5 Th8 27.Lc2 Lxc2 28.Kxc2 Kd6 29.Kd2 e4 30.Tg1 f5 31.Ke2 c5 32.g4 Tg8 33.g5 Tg6 34.f4 exf3+ 35.Kxf3 cxd4 36.exd4 Ke7 37.Kf4 b6 38.Kxf5 Kf7 39.axb6 Txb6 40.Ta1 Tb5+ 41.Ke4 Tb3 42.Txa6 Txc3 43.g6+ Ke7 44.Kd5 Tc1 45.Ta7+ Kf8 46.Tc7 c3 47.Ke4 c2 48.Kd5 Kg8 49.g7 Kh7 50.Kd6 Td1 ½-½

Linke,H − Vilenica,P [B18]
1.e4 c6 2.d4 d5 3.Sc3 dxe4 4.Sxe4 Lf5 5.Sg3 Lg6 6.Le3 e6 7.Sf3 Sd7 8.Ld3 Dc7 9.Sh4 Lxd3 10.Dxd3 Ld6 11.Sf3 Lf4 12.Sh5 Lxe3 13.Dxe3 Da5+ 14.c3 Dxh5 15.0-0 Sgf6 16.h3 Sd5 17.Dd2 0-0 18.c4 S5f6 19.De3 Da5 20.a3 c5 21.Tfb1 cxd4 22.Sxd4 Dc5 23.b3 Tad8 24.Td1 e5 25.Sf5 Dxe3 26.Se7+ Kh8 27.fxe3 Sc5 28.b4 Txd1+ 29.Txd1 Se6 30.c5 Td8 31.Td6 g6 32.Kf1 Se4 33.Txd8+ Sxd8 34.Sc8 a6 35.Ke2 a5 36.Kd3 axb4 37.axb4 f5 38.Kc4 Kg7 39.Kd5 Kf6 40.Sd6 Sxd6 41.Kxd6 f4 42.e4 Sc6 43.Kc7 Sxb4 44.Kxb7 Ke6 45.c6 Sxc6 46.Kxc6 g5 47.Kc5 h5 48.Kc4 g4 49.hxg4 hxg4 50.Kd3 Kd6 51.Kd2 Kc5 52.Kc3 Kb5 53.g3 f3 54.Kd2 Kc4 55.Ke3 Kc3 0-1
Himmelstaub,W − Zimmermann,M [B22]
1.e4 c5 2.c3 d6 3.d4 cxd4 4.cxd4 a6 5.Sf3 Sd7 6.Lc4 e6 7.a4 Le7 8.0-0 Sgf6 9.Sc3 0-0 10.h3 Dc7 11.Ld3 e5 12.Le3 Te8 13.Tc1 Db8 14.Lc4 Sf8 15.Sg5 Se6 16.Sxe6 Lxe6 17.d5 Ld7 18.a5 Ld8 19.b4 b6 20.axb6 Lxb6 21.Lg5 Ld8 22.Db3 Sh5 23.Le3 Lb6 24.Tfe1 Dd8 25.Dd1 Lxe3 26.Txe3 Dg5 27.Ta1 f5 28.exf5 Lxf5 29.Le2 Lg6 30.Txa6 Sf4 31.Tg3 Sxe2+ 32.Dxe2 Dc1+ 33.Kh2 Txa6 34.Dxa6 e4 35.Se2 De1 36.Sf4 Dxb4 37.Se6 Db2 38.Dxd6 Df6 39.Dd7 Df7 40.Dc6 De7 41.Tg4 Df6 42.h4 e3 43.fxe3 De5+ 44.Tf4 h6 45.Dd7 Kh7 46.g3 Db2+ 47.Kh3 De5 48.Sf8+ 1-0

Riedel,S − Möller,P [C41]
1.e4 e5 2.Sf3 d6 3.Lc4 Le7 4.c3 Sf6 5.d3 0-0 6.h3 Ld7 7.a4 Lc6 8.Db3 Sbd7 9.Le3 Sb6 10.Lxb6 axb6 11.Sbd2 d5 12.exd5 Sxd5 13.Sxe5 Lf6 14.Sxc6 bxc6 15.0-0 Sf4 16.d4 Ta7 17.Sf3 Da8 18.Dd1 h6 19.b3 Le7 20.Te1 Ld6 21.Ld3 Dc8 22.Sh2 Ta5 23.Le2 Sxh3+ 24.gxh3 Dxh3 25.Sg4 h5 26.Dd3 hxg4 27.Dxh3 gxh3 28.Tf1 Tg5+ 29.Kh1 Te8 30.Lf3 c5 31.a5 bxa5 32.Txa5 f6 33.b4 cxb4 34.Txg5 fxg5 35.c4 h2 36.c5 Lf4 37.Tb1 Tb8 38.Kg2 Kh7 39.Kh3 Kg6 40.Kg4 Th8 41.Lh1 Th4+ 42.Kf3 Kf5 43.Txb4 Tg4 44.Lg2 Th4 45.Tb1 g4+ 46.Ke2 Th6 47.Kd3 Te6 48.Ld5 Te7 49.Lg2 g3 50.fxg3 Te3+ 51.Kc4 Txg3 52.Ld5 Tg1 53.Tb3 h1D 54.Lxh1 Txh1 55.c6 Ke4 0-1

Harms,P − Berking,B [B50]
1.Sf3 c5 2.e4 d6 3.d3 Sf6 4.Sc3 a6 5.Le2 e6 6.0-0 Le7 7.Le3 0-0 8.Sd2 b5 9.f4 Sbd7 10.Lf3 Lb7 11.e5 Lxf3 12.Sxf3 Sg4 13.Ld2 dxe5 14.Sxe5 Sgxe5 15.fxe5 Sxe5 16.Dh5 Sg6 17.Tf3 Dd4+ 18.Le3 Dh4 19.Th3 Dxh5 20.Txh5 Tac8 21.Se4 f5 22.Sg5 Lxg5 23.Lxg5 f4 24.Te1 e5 25.Lh4 Sxh4 26.Txh4 Tf5 27.Kf2 c4 28.dxc4 Txc4 29.Te2 g6 30.Th3 Kg7 31.b3 Tc5 32.Td3 Tc6 33.Kf3 Kf6 34.Ted2 Ke6 35.Td7 h5 36.h4 Tc3+ 37.Kf2 Txc2 38.T7d6+ Ke7 39.Td7+ Ke8 40.Td8+ ½-½
Lubisch,G − von Hohenthal,L [D05]
1.d4 d5 2.e3 e6 3.Ld3 Sf6 4.Sf3 h6 5.0-0 Le7 6.Sbd2 Sbd7 7.Sb3 b6 8.Te1 Se4 9.Sbd2 Sdf6 10.Se5 Ld7 11.f3 Sxd2 12.Lxd2 Ld6 13.e4 dxe4 14.fxe4 0-0 15.Sf3 Le7 16.e5 Sd5 17.a3 c5 18.c4 Sc7 19.Le4 Tb8 20.d5 Sa6 21.Dc1 f5 22.Ld3 Kh8 23.d6 Lh4 24.g3 Lg5 25.Sxg5 hxg5 26.Lxg5 De8 27.Df4 Dg6 28.Te3 Tf7 29.g4 Tbf8 30.Th3+ Kg8 31.Le7 Ta8 32.g5 Txe7 33.dxe7 Te8 34.Le2 Txe7 35.Lh5 Dh7 36.Lf7+ Txf7 37.Txh7 Kxh7 38.Dh4+ Kg8 39.g6 Kf8 40.Dd8+ Le8 0-1

Dammann,R − Schäfer,H [C24]
1.e4 e5 2.Lc4 Sf6 3.d3 Le7 4.f4 exf4 5.Lxf4 d6 6.h3 Sc6 7.c3 Ld7 8.Db3 0-0 9.Sf3 Sa5 10.Dc2 Sxc4 11.dxc4 a6 12.Sbd2 Sh5 13.Lh2 f5 14.0-0-0 f4 15.e5 Lf5 16.Se4 De8 17.exd6 Lxe4 18.Dxe4 Lxd6 19.Dxb7 De3+ 20.Td2 Dc5 21.Dd5+ Kh8 22.Dxh5 a5 23.Te1 g6 24.Sg5 gxh5 25.Te6 Kg7 26.Td5 Tae8 27.a3 Df2 28.Td2 Dh4 29.Td5 Txe6 30.Sxe6+ Kf7 31.Sxf8 De1+ 32.Kc2 De4+ 33.Kb3 Kxf8 34.Lg1 a4+ ½-½

Tente,G − Schmidt,G [A37]
1.c4 c5 2.Sc3 g6 3.Sf3 Lg7 4.g3 Sc6 5.Lg2 e6 6.0-0 Sge7 7.d3 0-0 8.Lf4 h6 9.a3 d6 10.Tb1 a6 11.b4 Lxc3 12.Lxh6 Lg7 13.Dd2 Sf5 14.Lxg7 Kxg7 15.bxc5 dxc5 16.e3 Th8 17.h4 Df6 18.Sg5 e5 19.Se4 De7 20.Sg5 Sd8 21.Ld5 Tb8 22.Kg2 Le6 23.Le4 Sd6 24.f4 Sxe4 25.Sxe4 Lf5 26.Sg5 Sc6 27.e4 Lg4 28.f5 f6 29.Se6+ Kf7 30.Tf2 Sd4 31.Sxd4 cxd4 32.fxg6+ Kxg6 33.Da5 De6 34.Tb6 Lh3+ 35.Kh2 Dg4 36.Tbxf6+ Kh7 37.Dc7+ Dd7 38.Tf7+ Kg8 39.Dxb8+ Dc8 40.Tf8+ Kg7 41.Txc8 Lxc8 42.Dxe5+ Kh7 43.Dh5+ Kg8 44.Dg6# 1-0

Hofschroer,J − Ramm,H [D06]
1.d4 d5 2.c4 Sf6 3.cxd5 Sxd5 4.e4 Sf6 5.e5 Sd5 6.Lc4 e6 7.Sf3 Le7 8.0-0 Sd7 9.Sbd2 a6 10.Sb3 b5 11.Ld3 S7b6 12.Sa5 Dd7 13.Ld2 f6 14.Tc1 f5 15.Sc6 Lb7 16.Dc2 Sa4 17.b3 Sab6 18.Le2 g6 19.Lg5 La3 20.Sa5 Lxc1 21.Txc1 Tc8 22.Sxb7 Sb4 23.Dd2 S6d5 24.Sc5 Dg7 25.Sxe6 Df7 26.Sc5 f4 27.Sxa6 Sxa6 28.Lxb5+ Kf8 29.Lxa6 Te8 30.Tc6 Kg7 31.Lc4 Dd7 32.Lxd5 Dxd5 33.Txc7+ Kg8 34.Lh6 Df7 35.Txf7 Kxf7 36.Dxf4+ Ke6 37.Df6+ Kd5 38.Dd6+ Ke4 39.Dc6+ Kd3 40.Dc4+ Ke4 41.d5+ Kf5 42.Df4# 1-0

Zedler,E − Mania,I [C42]
1.e4 e5 2.Sf3 Sf6 3.d3 Lc5 4.h3 d6 5.Le2 Sc6 6.c3 Le6 7.0-0 0-0 8.Sbd2 h6 9.Sb3 b5 10.Sxc5 dxc5 11.Dc2 a5 12.Le3 Dd6 13.b3 b4 14.Dc1 a4 15.cxb4 cxb4 16.Lc5 Dd7 17.Lxf8 Kxf8 18.Dc5+ Dd6 19.Dxd6+ cxd6 20.Ld1 a3 21.Tc1 Tc8 22.Te1 Sa7 23.Txc8+ Sxc8 24.Le2 Se7 25.Tc1 g5 26.g4 Kg7 27.Kg2 Sg6 28.Kh2 Sf4 29.Lf1 d5 30.Te1 dxe4 31.dxe4 Kg6 32.Sxe5+ Kg7 33.Sd3 Sxd3 34.Lxd3 h5 35.e5 Sd7 36.gxh5 Kh6 37.Lc2 Kxh5 38.Kg3 g4 39.hxg4+ Lxg4 40.Ld1 Lxd1 41.Txd1 Sxe5 42.Td5 f6 43.f4 f5 44.Txe5 Kg6 1-0

5.Runde 01.07.2004

Vilenica,P − Koester,G [A01]
1.b3 e5 2.Lb2 Sc6 3.c4 Sf6 4.g3 d5 5.Lg2 Le6 6.d3 Lb4+ 7.Sd2 0-0 8.a3 Le7 9.e3 Dd7 10.Dc2 d4 11.e4 a6 12.Se2 Lg4 13.f3 Lh3 14.0-0 Lxg2 15.Kxg2 Sh5 16.f4 exf4 17.gxf4 Dg4+ 18.Sg3 Lh4 19.Tf3 Sxf4+ 20.Kh1 Se5 21.Txf4 Dxf4 22.Tf1 Dg4 23.Sf5 Dh5 24.Sxh4 Dxh4 25.Lxd4 f6 26.Lf2 Dh3 27.d4 Sf3 28.Lg1 Sxd2 29.Dxd2 Dxf1 0-1

Dangelowski,P − Ristic,S [A43]
1.d4 c5 2.d5 Sa6 3.c4 Sc7 4.Sc3 a6 5.e4 d6 6.Ld3 e5 7.Sge2 Le7 8.0-0 Sf6 9.Sg3 g6 10.h3 0-0 11.f4 exf4 12.Lxf4 Sd7 13.Df3 f6 14.De2 Tf7 15.a3 Se5 16.Lxe5 dxe5 17.Tad1 Se8 18.De3 Tb8 19.Tf2 Sd6 20.b4 b6 21.b5 axb5 22.Sxb5 Sxb5 23.cxb5 c4 24.Lxc4 Lc5 25.Dc3 Dd6 26.Sf1 Ta8 27.Se3 Txa3 28.Lb3 Tfa7 29.Tc1 Txb3 30.Dxb3 Ta3 31.Dc2 Txe3 32.Ta1 Ld7 33.Ta8+ Kg7 34.Ta7 g5 35.Tf1 Kg6 36.Da4 Ta3+ 0-1

Rakhmanov,V − Himmelstaub,W [A51]
1.d4 Sf6 2.c4 e5 3.dxe5 Se4 4.e3 b6 5.Sf3 Le7 6.Dd5 Lb7 7.Dxb7 Sc6 8.Sd4 Sc5 9.Sxc6 Sxb7 10.Sxd8 Txd8 11.Ld2 0-0 12.Le2 Sc5 13.f3 d5 14.exd6 cxd6 15.Sc3 Lh4+ 16.g3 Lf6 17.Tb1 g6 18.Sd5 Lg7 19.Lc3 f6 20.b3 Tde8 21.Kf2 Tf7 22.g4 f5 23.Lxg7 Kxg7 24.gxf5 Txf5 25.Ke1 Se6 26.h4 Sc5 27.Kd2 Sd7 28.f4 Sc5 29.Ld3 Tf7 30.Lc2 Se4+ 31.Lxe4 Txe4 32.Tbg1 h5 33.Tg5 Kh6 34.Tf1 Tf8 35.Kd3 Te6 36.Tfg1 Tf7 37.e4 Tf8 38.f5 gxf5 39.exf5 Te5 40.Tg6+ Kh7 41.Tg7+ Kh8 42.f6 Tf5 43.T1g6 T5xf6 44.Sxf6 1-0

Möller,P − Schleu,G [B53]
1.e4 c5 2.Sf3 d6 3.d4 cxd4 4.Dxd4 Sc6 5.Lb5 Da5+ 6.Sc3 Ld7 7.Da4 Dxa4 8.Lxa4 a6 9.Sd5 Tc8 10.Sb6 Tc7 11.c3 Sf6 12.Sd2 Se5 13.Lxd7+ Sexd7 14.Sd5 Sxd5 15.exd5 g6 16.0-0 Lg7 17.Tb1 0-0 18.c4 Se5 19.b3 Sd3 20.Sf3 Sxc1 21.Tfxc1 Tfc8 22.h3 b5 23.Sd2 Lh6 24.Tc2 Lxd2 25.Txd2 bxc4 26.b4 Tb7 27.a4 a5 28.b5 Tc5 29.Tc1 f5 30.Tc3 Kf7 31.Td4 e6 32.dxe6+ Kxe6 33.Tdxc4 Txc4 34.Txc4 Kd5 35.Tc6 Ke6 36.Ta6 Kd7 37.Txa5 Kc7 38.f3 Kb6 39.Ta6+ Kc5 40.Tc6+ Kd5 41.Kf2 Ta7 42.Ta6 Txa6 43.bxa6 1-0

Diehl,A − Harms,P [D11]
1.d4 Sf6 2.c4 c6 3.Sf3 d5 4.e3 Lg4 5.cxd5 cxd5 6.Da4+ Sbd7 7.Se5 Tc8 8.Sc3 a6 9.Sxg4 Sxg4 10.Sxd5 e6 11.Sc3 Ld6 12.g3 0-0 13.Lg2 Sb6 14.Dd1 Sf6 15.Lxb7 Tc7 16.Df3 Lb4 17.0-0 Lxc3 18.bxc3 Txc3 19.Ld2 Tc2 20.Lb4 Te8 21.a3 Sbd5 22.Lc5 Da5 23.Tfc1 Txc1+ 24.Txc1 Db5 25.Lxd5 Sxd5 26.Dd1 Tb8 27.Dc2 Db3 28.Dxb3 Txb3 29.Tc4 h6 30.Ta4 Sc7 31.Kg2 Tb5 32.h4 a5 33.g4 Sd5 34.Tc4 Tb2 35.Kf3 f6 36.Ld6 Tb3 37.h5 Sc3 38.Tc8+ Kh7 39.Lf8 Kg8 40.Lb4+ 1-0

Berking,B − Linke,H [A22]
1.c4 e5 2.Sc3 Sf6 3.g3 d5 4.cxd5 Sxd5 5.Lg2 c6 6.Sf3 Dc7 7.0-0 Le7 8.d3 Lg4 9.a3 Sd7 10.Ld2 f5 11.Tc1 Sxc3 12.Lxc3 Lf6 13.b4 Db6 14.Db3 f4 15.h3 Lxf3 16.De6+ Kd8 17.Lxf3 fxg3 18.e3 gxf2+ 19.Kxf2 Dc7 20.Df5 Sb6 21.b5 Dd7 22.Dxd7+ Kxd7 23.bxc6+ bxc6 24.Lg4+ Kc7 25.La5 Kb7 26.Lf3 Tac8 27.Tc2 Thf8 28.Ke2 Sd5 29.Lg4 Tb8 30.Ld7 Ka6 31.Ld2 Tb3 32.Txc6+ Sb6 33.a4 Kb7 34.Tfc1 Ld8 35.Le6 Tb2 36.a5 Lh4 37.Tc7+ Kb8 38.Tf7 Txf7 39.Lxf7 Sa8 40.Kd1 Sc7 41.Tc4 Lf6 42.Lg8 h6 43.Kc1 Tb5 ½-½

Zimmermann,M − Lubisch,G [B08]
1.e4 d6 2.d4 Sf6 3.Sc3 g6 4.Le2 Lg7 5.Sf3 0-0 6.0-0 a6 7.Kh1 b5 8.a3 Lb7 9.Ld3 Dc8 10.h3 c5 11.d5 e6 12.Lg5 exd5 13.exd5 Sxd5 14.Sxd5 Lxd5 15.Lxg6 Dc6 16.Lf5 Lxf3 17.gxf3 Lxb2 18.Tg1 Kg7 19.Lc1+ Kf6 20.Le4 Dd7 21.Lxb2+ Ke7 22.Tg3 Ta7 23.Dd5 De6 24.Te1 Dxd5 25.Lxd5+ Kd8 26.Lf6+ Kc7 27.Te7+ Sd7 28.Lg7 Td8 29.Txf7 Kb6 30.Le6 Kc6 31.Lc3 h6 32.Tgg7 a5 33.Txd7 Tdxd7 34.Lxd7+ Txd7 35.Txd7 Kxd7 36.Lxa5 d5 37.Kg2 Ke6 38.f4 Kf5 39.Kf3 h5 40.Lb6 c4 41.Ld4 Ke6 42.Ke3 Kf5 43.f3 Ke6 44.Le5 Kd7 45.Kd4 Kc6 46.c3 Kb6 47.Kxd5 1-0

Riedel,S − Tente,G [B25]
1.e4 c5 2.Sc3 Sc6 3.g3 Sf6 4.Lg2 g6 5.d3 Lg7 6.f4 d6 7.Sf3 a6 8.0-0 0-0 9.Le3 Sg4 10.Ld2 Sd4 11.h3 Sf6 12.g4 Ld7 13.Sxd4 cxd4 14.Se2 Db6 15.b3 Lc6 16.Sg3 Sd7 17.De2 Tac8 18.Kh1 e5 19.f5 Dd8 20.g5 f6 21.h4 Kf7 22.h5 fxg5 23.fxg6+ Kg8 24.Lh3 h6 25.Le6+ Kh8 26.Txf8+ Lxf8 27.Tf1 De7 28.Lc4 Sf6 29.Df3 Lg7 30.Sf5 Df8 31.Sxg7 Kxg7 32.Lf7 De7 33.Lxg5 hxg5 34.h6+ Kxh6 35.Dxf6 Dxf6 36.Txf6 Td8 37.Tf2 Ld7 38.Th2+ Kg7 39.Th7+ Kf6 40.Kg2 Le8 41.Th8 Tc8 42.Txe8 Txc2+ 43.Kf3 Txa2 44.Te6+ Kg7 45.Txd6 Td2 46.Tb6 Txd3+ 47.Kf2 Td2+ 48.Kf1 d3

49.Txb7 Td1+ 50.Kf2 Td2+ 51.Ke3 Td1 52.Le8+ Kg8 53.g7 g4 54.Lh5 Te1+ 55.Kxd3 g3 56.Lg4 Td1+ 57.Ke2 Td6 58.Kf1 Tg6 59.Lf5 Txg7 60.Txg7+ Kxg7 61.Kg2 a5 62.Kxg3 Kf7 63.Kg4 Ke7 64.Lc8 Kd6 65.Kf5 Kc7 66.La6 Kd6 67.Lb5 Kc5 68.Le8 Kd6 69.La4 1-0

Schäfer,H − Hofschroer,J [B20]
1.e4 c5 2.Lc4 e6 3.d3 g6 4.Sf3 Lg7 5.0-0 Sc6 6.a3 Sge7 7.c3 0-0 8.Lf4 a6 9.Ld6 b6 10.Lxe7 Sxe7 11.Sbd2 d5 12.Lb3 Lb7 13.e5 Sf5 14.d4 c4 15.Lc2 Lc6 16.Lxf5 exf5 17.h3 Dd7 18.Sh2 La4 19.De2 Tfe8 20.f4 Db5 21.Sdf3 Lb3 22.Sd2 Da4 23.Sxb3 Dxb3 24.Tab1 Da4 25.g4 Dd7 26.g5 f6 27.gxf6 Lxf6 28.Df3 Lg7 29.Tbe1 Tad8 30.h4 Te6 31.Te2 De7 32.Dg3 Kh8 33.Tg2 Tg8 34.Df3 Dd8 35.h5 gxh5 36.Dxh5= Th6 37.Dxf5 Tf8 38.Dg4 Tg6 39.Df3 Txg2+ 40.Dxg2 Tg8 41.Kh1 Lxe5 42.Dh3 Lc7 43.Dh6 De7 44.Dh3 De4+ 45.Df3 Dxf3+ 46.Txf3 Tf8 47.f5 Lxh2 48.Kxh2 Kg7 49.Kh3 Kf6 50.Kh4 Tg8 51.Kh5 Tg5+ 52.Kh6 Txf5 53.Txf5+ Kxf5 54.Kxh7 Ke4 55.Kg6 Kd3 56.Kf5 Kc2 57.Ke5 Kxb2 58.Kxd5 Kxc3 59.a4 Kb4 60.Ke4 c3 61.Kd3 Kb3 0-1

Dammann,R − Zedler,E [B20]
1.e4 c5 2.Lc4 e6 3.Sc3 a6 4.a4 Sc6 5.Sf3 Le7 6.d4 cxd4 7.Sxd4 Dc7 8.f4 Lc5 9.Sxc6 Dxc6 10.Df3 Se7 11.Ld3 g6 12.Se2 0-0 13.c3 f5 14.b4 La7 15.h4 h5 16.Lb2 b5 17.a5 Lb7 18.Sg3 Tf7 19.Tc1 1-0

Ramm,H − von Hohenthal,L [C41]
1.e4 e5 2.Sf3 d6 3.d4 exd4 4.Sxd4 Ld7 5.Sc3 c6 6.Lc4 Sf6 7.0-0 Le7 8.Le3 0-0 9.Df3 h6 10.Dg3 Kh7 11.Ld3 Kh8 12.Sf3 Sh7 13.Ld4 Sf6 14.e5 dxe5 15.Lxe5 Le6 16.Tad1 Dc8 17.Sh4 Se8 18.Sg6+ 0-1

Schmidt,G − Mania,I [C43]
1.e4 e5 2.Sf3 Sf6 3.d4 exd4 4.e5 Se4 5.Dxd4 f5 6.Le3 Sc6 7.Dd1 d6 8.exd6 Lxd6 9.Ld3 De7 10.0-0 f4 11.Ld2 Lf5 12.Te1 Df6 13.Sc3 0-0-0 14.Lxe4 Lxe4 15.Txe4 g5 16.Db1 h5 17.Sd5 Df5 18.De1 Dxd5 19.Lc3 Thg8 20.a3 g4 21.Td1 Df5 22.Sd4 Sxd4 23.Lxd4 g3 24.h3 gxf2+ 25.Lxf2 Dxh3 26.Df1 f3 27.g3 Dg2+?? [27...Txg3+ 28.Lxg3 Dxg3+ 29.Kh1 Dh2#] 28.Dxg2 fxg2 29.Td3 Tde8 30.Txe8+ Txe8 31.Kxg2 b6 32.b4 Tg8 33.Kh3 Le7 34.c4 Ld6 35.Td5 Kd7 36.Txh5 Ke8 37.g4 Le7 38.Ld4 Kf7 39.Th7+ Kg6 40.Txe7 Th8+ 41.Kg3 Kg5 42.Lxh8 1-0

1.Runde

Berking,B (1546) − Jenssen,H (1625) ½-½

Hofschroer,J (1558) − Koester,G (1925) [A80]
1.d4 f5 2.h3 d6 3.Sf3 Sf6 4.Lg5 Sbd7 5.Sbd2 e5 6.e4 h6 7.Lxf6 Dxf6 8.dxe5 Sxe5 9.Le2 Le7 10.c3 0-0 11.Sd4 fxe4 12.Sxe4 Df4 13.Lf3 c5 14.Db3+ Kh8 15.Se6 Sxf3+ 16.gxf3 Dxf3 17.Sxf8 Dxe4+ 0-1

Brückner,G (1856) − Lotter,W (1521) [C02]
1.e4 e6 2.d4 d5 3.e5 c5 4.c3 Sc6 5.Sf3 Sge7 6.Ld3 cxd4 7.cxd4 Sf5 8.Le3 Sxe3 9.fxe3 Lb4+ 10.Sc3 Ld7 11.0-0 0-0 12.Se2 Le7 13.Sf4 Sb4 14.Lb1 Lb5 15.Tf2 Tc8 16.a3 Sc6 17.b3 a5 18.Sh5 Lg5 19.Sxg5 Dxg5 20.Tf4 g6 21.Sf6+ Kg7 22.De1 h5 23.h4 Dh6 24.Sd7 Sxd4 25.Txd4 ½-½

Batzer,W (1499) − Kudoke,W (1843) [B30]
1.e4 c5 2.Sc3 Sc6 3.Sf3 e5 4.Lc4 h6 5.d3 Sf6 6.0-0 d6 7.h3 Le7 8.De2 0-0 9.Le3 Sd4 10.Dd1 Tb8 11.a4 a6 12.Ld2 Ld7 13.Se2 Sxf3+ 14.gxf3 Lxh3 15.Te1 g5 16.Sg3 Kg7 17.Sf5+ Lxf5 18.exf5 Dd7 19.Kf1 Dxf5 20.Ke2 d5 21.Lb3 Tbd8 22.c3 Sh5 23.Dc2 Sf4+ 24.Lxf4 Dxf4 25.Tad1 Lf6 26.Dd2 b5 27.Dxf4 exf4 28.Kf1 c4 29.Lc2 Tb8 30.Tb1 bxa4 31.Lxa4 Tb6 32.dxc4 dxc4 33.Te8 Txe8 34.Lxe8 Lxc3 35.b3 cxb3 36.Ld7 b2 37.Lf5 Td6 38.Ke2 Td2+ 39.Kf1 a5 0-1

Hadlich,W (1831) − Dammann,R (1484) [D02]
1.Sf3 Sc6 2.d4 d5 3.g3 Sf6 4.Lg2 Lg4 5.c3 h6 6.a4 Sa5 7.b4 Sc4 8.Se5 Sxe5 9.dxe5 Sh7 10.Dxd5 Dxd5 11.Lxd5 Tb8 12.h3 Ld7 13.h4 e6 14.Le4 f5 15.exf6 Sxf6 16.Lg6+ Ke7 17.e4 Lc6 18.f3 Td8 19.Lf4 Le8 20.Lxe8 Sxe8 21.Sd2 Kf6 22.Ke2 e5 23.Le3 a6 24.f4 Sd6 25.Tad1 Le7 26.fxe5+ Kxe5 27.Ld4+ Ke6 28.Tdf1 b5 29.axb5 axb5 30.Tf3 Ta8 31.Lxg7 Th7 32.Ld4 Ta2 33.Kd3 Sb7 34.Tf5 c6 35.Thf1 Ta3 36.Ke2 Ta2 37.Ke3 Ta3 38.Kf4 h5 39.Tb1 Ta2 40.Ke3 Th6 41.Tbf1 Tg6 42.T1f3 Ta3 43.Te5+ Kd7 44.Txh5 Lxb4 45.Th7+ Kc8 46.Th8+ Sd8 47.Ke2 Le7 48.Lb6 Ta2 49.Td3 Te6 50.Lxd8 Lxd8 51.Tdxd8+ Kc7 52.Ke3 Tg6 53.Kf4 Tc2 54.Td3 c5 55.Kf5 Tg7 56.Kf6 Tg4 57.Td5 Txc3 58.Th7+ Kc6 59.Ke6 Kb6 60.Tg5 Tgxg3 61.Txg3 Txg3 62.e5 c4 63.Se4 Te3 64.Sd6 c3 65.Tb7+ Kc6 66.Txb5 c2 67.Tb8 Te2 68.Tc8+ Kb6 69.h5 Th2 70.Tc4 1-0

Möller,P (1472) − Cassens,E (1819) [B01]
1.e4 d5 2.e5 Lf5 3.d4 e6 4.Sf3 h6 5.Sbd2 c5 6.dxc5 Lxc5 7.Sb3 Lb6 8.Lb5+ Sc6 9.Sbd4 Sge7 10.Sxc6 bxc6 11.La4 0-0 12.0-0 Lg4 13.c3 Lc7 14.Lf4 Db8 15.Db3 Lxf3 16.Dxb8 Taxb8 17.gxf3 Txb2 18.Lc1 Tb6 19.f4 Ta6 20.Lb3 c5 21.Le3 c4 22.Lc2 Lb6 23.Ld2 Ta3 24.Tfc1 Tb8 25.Tcb1 g6 26.Tb2 Lxf2+ 27.Kxf2 Txb2 28.Kf3 Txc2 29.Ke3 Sf5+ 30.Ke2 Taxa2 31.Txa2 Txa2 32.Kd1 a5 0-1

Dangelowski,P (1771) − Schleu,G (1381) [D00]
1.d4 d5 2.Lf4 Sd7 3.e3 Sgf6 4.Sd2 e6 5.Ld3 Le7 6.h3 b6 7.Sgf3 Lb7 8.c3 c5 9.0-0 0-0 10.Db1 h6 11.g4 Se4 12.Sxe4 dxe4 13.Lxe4 Lxe4 14.Dxe4 Sf6 15.Dd3 Ld6 16.Lxd6 Dxd6 17.Tfe1 Tad8 18.Tad1 Dc7 19.Dc2 cxd4 20.Sxd4 Db7 21.De2 Td7 22.Df3 Tfd8 23.Dxb7 Txb7 24.Sc6 Tdd7 25.Se5 Txd1 26.Txd1 g5 27.Td4 Kg7 28.c4 Tc7 29.b3 Tb7 30.a4 Tc7 31.Kf1 Tc5 32.f4 1-0

von Hohenthal,L (1328) − Linke,H (1713) [C44]
1.e4 e5 2.Sf3 Sc6 3.d3 Sf6 4.Sc3 d5 5.exd5 Sxd5 6.Se4 f5 7.Sc3 Lb4 8.Ld2 0-0 9.Le2 Lxc3 10.bxc3 f4 11.h3 Le6 12.a3 Df6 13.Sh2 e4 14.d4 e3 15.Lc1 exf2+ 16.Kxf2 Sxc3 17.Dd3 Sxe2 18.Dxe2 Dxd4+ 19.Ke1 Tae8 20.Lb2 Dxb2 21.Dd1 Lg4+ 0-1

Holzweissig,H (1686) − Schäfer,H (1215) [A00]
1.Sc3 e6 2.d4 d5 3.Sf3 Sc6 4.a3 Le7 5.Lf4 Sf6 6.h3 0-0 7.e3 Se4 8.Sxe4 dxe4 9.Sd2 f5 10.Lc4 Sa5 11.La2 c5 12.c3 b6 13.b4 Sb7 14.0-0 Ld6 15.Lxd6 Dxd6 16.Sc4 De7 17.Se5 Sd8 18.Dd2 g5 19.d5 Df6 20.dxe6 Lxe6 21.Sd7 De7 22.Sxf8 Lxa2 23.Dxa2+ Kxf8 24.Dd5 Tb8 25.Dxf5+ Kg7 26.Tad1 Sf7 27.Td7 Df6 28.Dxf6+ Kxf6 29.Tfd1 h6 30.Txa7 Se5 31.Td6+ Kf5 32.g4+ Sxg4 33.hxg4+ Kxg4 34.Txh6 Kf3 35.Th3+ Ke2 36.Tg3 Tg8 37.Tb7 Tg6 38.bxc5 bxc5 39.Tc7 Ta6 40.Txc5 Txa3 41.Kg2 Ta2 42.Tgxg5 Ke1 43.Tgf5 Ta4 44.Tce5 Tc4 45.Tf4 Txc3 46.Tfxe4 Tc7 47.Td4 Tg7+ 48.Kf3 Tb7 49.Th5 Tf7+ 50.Tf4 Td7 51.Th1+ Kd2 52.Td4+ 1-0

Zedler,E (1156) − Himmelstaub,W (1666) [C66]
1.e4 e5 2.Sf3 Sc6 3.Lb5 Sf6 4.0-0 d6 5.d3 Le7 6.h3 h6 7.c3 0-0 8.Sbd2 a6 9.La4 b5 10.Lc2 d5 11.exd5 Sxd5 12.Te1 Ld6 13.Se4 Le7 14.a3 Sf6 15.Sg3 Ld6 16.d4 exd4 17.Sxd4 Sxd4 18.Dxd4 Lxg3 19.Dxd8 Lxf2+ 20.Kxf2 Txd8 21.Lf4 c6 22.Lb3 Ta7 23.Te2 Lf5 24.Ke1 Tad7 25.Td1 Sd5 26.Lxd5 cxd5 27.Td4 Le4 28.h4 f5 29.g3 Kf7 30.a4 Kf6 31.axb5 axb5 32.b4 Tc8 33.Ld2 Ta8 34.Kf2 Ta1 35.Te1 Txe1 36.Lxe1 Ta7 37.Ld2 Ta2 38.Ke3 Ta1 39.Kf2 Th1 40.Ke3 Tf1 41.Ke2 Tf3 42.Ke1 Txg3 0-1

Zimmermann,M (1658) − Ramm,H (969) [C30]
1.e4 e5 2.f4 Sc6 3.Sf3 d6 4.Lc4 Lg4 5.Lxf7+ Kxf7 6.fxe5 dxe5 7.0-0 Sf6 8.Sc3 Lc5+ 9.Kh1 Te8 10.d3 Sd4 11.Lg5 Kg8 12.Sd5 Le7 13.Lxf6 Lxf6 14.c3 Se6 15.Db3 c6 16.Se3 h5 17.Tad1 Kh8 18.h3 Sc5 19.Dc2 Lxh3 20.gxh3 Dd7 21.Kh2 Tg8 22.d4 Se6 23.dxe5 Lxe5+ 24.Sxe5 Dc7 25.S3c4 Tad8 26.Kh1 Sg5 27.Sg6+ Kh7 28.e5 Kh6 29.Sd6 Td7 30.Sf5+ Kh7 31.Sfh4 c5 32.Sf8+ Kh8 1-0

Mania,I (902) − Riedel,S (1625) [B06]
1.e4 g6 2.b3 Lg7 3.c3 d6 4.Sf3 Sd7 5.Lc4 e6 6.d4 Se7 7.0-0 h6 8.Sbd2 b6 9.e5 dxe5 10.Te1 exd4 11.cxd4 Lb7 12.Lb2 0-0 13.Tc1 c5 14.Se4 Sf5 15.Lc3 Lxe4 16.Txe4 Sf6 17.Te1 Sd5 18.Lxd5 exd5 19.dxc5 Lxc3 20.Txc3 d4 21.Td3 bxc5 22.Te5 Tc8 23.a3 Dd6 24.b4 c4 25.Td2 d3 26.Tc5 Txc5 27.bxc5 Dxc5 28.Dc1 Td8 29.Td1 Sd4 30.Sxd4 Dxd4 31.Dxh6 c3 32.Dg5 d2 33.Kf1 c2 34.Ke2 cxd1D+ 35.Kxd1 Da1+ 36.Ke2 d1D+ 37.Ke3 Dxa3+ 0-1

2.Runde

Koester,G (1925) − Berking,B (1546) [B25]
1.e4 c5 2.Sc3 Sc6 3.g3 g6 4.Lg2 Lg7 5.d3 d6 6.f4 e6 7.Sf3 Sge7 8.0-0 0-0 9.Se2 a6 10.c3 b5 11.a3 Lb7 12.g4 Dd7 13.Sg3 a5 14.Le3 b4 15.axb4 axb4 16.Dc2 Ta6 17.Txa6 Lxa6 18.Td1 Tb8 19.d4 b3 20.Df2 c4 21.Ta1 Ta8 22.Sd2 d5 23.f5 exf5 24.gxf5 f6 25.exd5 Sxd5 26.Sxc4 Lb7 27.Txa8+ Lxa8 28.Ld2 g5 29.Se4 Sce7 30.Scd6 Da7 31.De1 Da2 32.Sxg5 Sc7 33.Dxe7 Db1+ 34.Lf1 Ld5 35.Sgf7 Dc2 36.Dd8+ Lf8 37.Lh6 Se8 38.Dxe8 1-0

Linke,H (1713) − Dangelowski,P (1771) [B20]
1.e4 c5 2.Se2 d6 3.g3 Sc6 4.Lg2 g6 5.0-0 Lg7 6.c3 e5 7.Dc2 Sge7 8.d3 Le6 9.f4 0-0 10.fxe5 dxe5 11.Le3 b6 12.Sa3 Tc8 13.b3 Dd7 14.Tad1 Lh3 15.Sc4 Lxg2 16.Kxg2 Dg4 17.a4 De6 18.Tf3 f5 19.Lg5 fxe4 20.Txf8+ Txf8 21.dxe4 Dg4 22.Le3 Df3+ 23.Kg1 h6 24.h3 Sa5 25.Dd3 Sac6 26.Dc2 Kh7 27.Kh2 Td8 28.Txd8 Sxd8 29.Sg1 Df6 30.Dd3 Sf7 31.Kg2 De6 32.Sf3 Sc8 ½-½

Kudoke,W (1843) − Holzweissig,H (1686) [A41]
1.c4 g6 2.Sc3 Lg7 3.d4 d6 4.e3 Sf6 5.Ld3 Sbd7 6.Sge2 0-0 7.0-0 e5 8.d5 Te8 9.e4 a6 10.h3 Sf8 11.Le3 h6 12.Dc2 Kh7 13.f3 g5 14.g4 Sg6 15.Sg3 Sf4 16.Lxf4 gxf4 17.Sf5 Tg8 18.Tae1 Se8 19.Df2 Lf6 20.Te2 Sg7 21.Kh1 Th8 22.Tg1 Kg8 23.Df1 Kf8 24.Teg2 Ld7 25.De1 Tb8 26.a4 Le8 27.b3 c5 28.Kh2 Th7 29.Kh1 Th8 30.Kh2 Lg5 31.Th1 Lf6 32.Kg1 h5 33.Sxg7 Lxg7 34.h4 hxg4 35.fxg4 Ld7 36.Le2 Db6 37.Ld1 Lf6 38.g5 Le7 39.Lc2 Ke8 40.Sd1 Kd8 41.Sf2 Kc7 42.Sg4 Lxg4 43.Txg4 Tbg8 44.Th2 Kb8 45.Thg2 Dd8 46.Kf2 Th5 47.Ke2 Tgh8 48.Ld1 T5h7 49.Kd2 Dd7 50.Lf3 Dd8 51.Kc2 Ka7 52.Tg1 Dd7 53.Th1 Dd8 54.Tgg1 Tg7 55.Lg4 Thg8 56.Lf5 Lxg5 57.hxg5 Txg5 58.Txg5 Dxg5 59.Df2 Dg3 60.Th2 Dxf2+ 61.Txf2 Tg3 62.Ld7 Te3 63.Lf5 Tg3 64.Th2 Kb6 65.Kb2 Ka5 66.Ka3 b5 67.cxb5 axb5 68.axb5 c4 69.Th3 cxb3 70.Txg3 fxg3 71.Lh3 Kxb5 72.Kxb3 Kc5 73.Kc3 f5 74.exf5 Kxd5 75.Kd3 ½-½

Cassens,E (1819) − Hadlich,W (1831) [A46]
1.Sf3 Sf6 2.d4 e6 3.Lg5 Le7 4.Sbd2 c5 5.dxc5 Lxc5 6.e3 d5 7.Lb5+ Ld7 8.De2 Db6 9.a4 a6 10.Ld3 Le7 11.0-0 Sc6 12.c3 h6 13.Lf4 Sh5 14.Le5 Sxe5 15.Sxe5 Sf6 16.Sdf3 Ld6 17.Tfd1 Dc7 18.Sxd7 Sxd7 19.e4 dxe4 20.Dxe4 Sf6 21.De2 0-0 22.Lc2 Tfd8 23.Td4 Tac8 24.Tad1 Le7 25.Se5 Txd4 26.Txd4 Td8 27.Tc4 Dd6 28.Td4 Dc5 29.Sd3 Db6 30.Txd8+ Dxd8 31.c4 Dd4 32.b3 a5 33.Kf1 Ld6 34.h3 Kf8 35.Se1 Lc5 36.Sf3 Da1+ 37.De1 Dxe1+ 38.Sxe1 Sd7 39.Le4 b6 40.Sd3 f5 41.Lc6 Ke7 42.Lxd7 Kxd7 43.Ke2 Kd6 44.f3 g5 45.Se1 Ke5 46.Sc2 Kf4 47.Se1 Kg3 48.Sd3 Kxg2 49.Sxc5 bxc5 50.b4 cxb4 51.c5 b3 52.Kd2 Kxf3 53.c6 g4 54.hxg4 fxg4 55.c7 g3 56.c8D g2 57.Dc5 b2 58.Kc2 e5 59.Kxb2 e4 60.Dg1 h5 61.Kc2 h4 62.Kd2 h3 63.Ke1 Kg3 64.De3+ Kh2 65.Df4+ Kh1 66.Dxe4 h2 67.Ke2 1-0

Himmelstaub,W (1666) − Zimmermann,M (1658) [A26]
1.Sf3 Sf6 2.c4 d6 3.g3 g6 4.Lg2 Lg7 5.0-0 0-0 6.Sc3 e5 7.d3 Sc6 8.Lg5 Se7 9.Sd2 c6 10.Kh1 h6 11.Lxf6 Lxf6 12.f4 Sf5 13.Tf3 exf4 14.Txf4 Se3 15.Db3 Sxg2 16.Kxg2 Lg5 17.Taf1 Lxf4 18.Txf4 g5 19.Tf2 a5 20.Sce4 f5 21.c5+ d5 22.Sd6 b5 23.Sf3 Df6 24.e3 Td8 25.Sd4 Txd6 26.cxd6 Dxd6 27.Dc3 Ld7 28.Sxf5 Lxf5 29.Txf5 Tf8 30.Txf8+ Kxf8 31.Dxa5 Dc5 32.Dd2 Ke7 33.Kf2 b4 34.b3 Ke6 35.d4 Df8+ 36.Kg2 c5 37.h3 c4 38.bxc4 dxc4 39.d5+ Kd7 40.Dd4 c3 41.Dc4 Dc8 42.Db5+ Kd8 43.Db6+ Dc7 44.Df6+ Kc8 45.Df8+ Kd7 46.Df7+ Kc8 47.Df8+ Kd7 ½-½

Riedel,S (1625) − Brückner,G (1856) [A00]
1.g3 e5 2.Lg2 d5 3.d3 Ld6 4.Sd2 Sf6 5.e3 0-0 6.Se2 c6 7.h3 Te8 8.b3 Le6 9.Lb2 Sbd7 10.a3 Sf8 11.c4 Sg6 12.Dc2 Tc8 13.c5 Lb8 14.Sf3 e4 15.Sfd4 exd3 16.Dxd3 Se5 17.Dc2 Se4 18.Sxe6 Txe6 19.Sd4 Te8 20.0-0-0 b6 21.Lxe4 dxe4 22.b4 Sd3+ 23.Txd3 exd3 24.Dc3 Le5 25.Dxd3 a5 26.Dc3 axb4 27.axb4 bxc5 28.bxc5 Tb8 29.Td1 Dc8 30.g4 Db7 31.f4 Lxd4 32.Dxd4 f6 33.h4 Te4 34.Dc3 Tb4 35.Td2 Df7 36.Tc2 Dd5 37.De1 Da2 38.Dc3 Da6 39.De1 Txb2 40.Txb2 Da1+ 0-1

Lotter,W (1521) − Hofschroer,J (1558) [A32]
1.c4 Sf6 2.Sf3 c5 3.Sc3 e6 4.d4 cxd4 5.Sxd4 b6 6.e4 d6 7.g3 Lb7 8.Lg2 Dc7 9.b3 a6 10.Dc2 Sbd7 11.0-0 Le7 12.La3 Tc8 13.Tac1 0-0 14.Tfd1 Tfe8 15.Sf3 Db8 16.De2 Sc5 17.Lxc5 Txc5 18.Sd2 Da8 19.Sa4 Te5 20.Sxb6 Da7 21.Sa4 d5 22.cxd5 exd5 23.Tc7 Ld6 24.Tc2 dxe4 25.Sc4 e3 26.Sxe5 Lxe5 27.Lxb7 exf2+ 28.Dxf2 Dxb7 29.Te2 h5 30.Tde1 Dd5 31.Sc3 Lxc3 32.Txe8+ Sxe8 33.Txe8+ Kh7 34.Dc2+ g6 35.Dxc3 1-0

Jenssen,H (1625) − Möller,P (1472) [D11]
1.d4 d5 2.c4 c6 3.Sf3 Lf5 4.e3 e6 5.Le2 Sf6 6.0-0 Ld6 7.c5 Lc7 8.h3 Sbd7 9.Sc3 La5 10.Ld2 b6 11.Sa4 Lxd2 12.Sxd2 0-0 13.b4 b5 14.Sc3 a5 15.a3 a4 16.Lf3 Dc7 17.e4 dxe4 18.Sdxe4 Lxe4 19.Lxe4 Sd5 20.Tc1 Df4 21.Df3 Dxf3 22.Lxf3 S7f6 23.g3 Tfd8 24.Tfd1 Ta7 25.Sxd5 Sxd5 26.Td3 Tad7 27.Lg2 Se7 28.Tcd1 e5 29.f4 Txd4 30.Le4 Txd3 31.Lxd3 e4 32.Lc2 Txd1+ 33.Lxd1 f5 34.g4 g6 35.h4 Kg7 36.Kf2 h6 37.Ke3 Sd5+ 38.Kd4 Kf6 39.g5+ hxg5 40.fxg5+ Ke6 41.h5 gxh5 42.Lxh5 e3 43.Lf3 Se7 44.Kxe3 Ke5 45.Lh5 f4+ 46.Kf3 Kf5 47.g6 Kg5 48.g7 Kxh5 49.Kxf4 Kh6 0-1

Schäfer,H (1215) − Batzer,W (1499) [A00]
1.e3 e5 2.d4 e4 3.c4 c6 4.c5 Sf6 5.Lc4 b6 6.b4 b5 7.Lb3 a5 8.Ld2 axb4 9.Lxb4 Sa6 10.Dd2 d5 11.a4 Sxb4 12.Dxb4 Sg4 13.h3 Sf6 14.Se2 Le7 15.0-0 Sh5 16.Sg3 Sxg3 17.fxg3 0-0 18.Sc3 Lg5 19.Sd1 Dc7 20.De1 bxa4 21.Lc2 a3 22.h4 Ld8 23.Df2 La6 24.Te1 Lc4 25.Df4 Db7 26.Sf2 Lc7 27.Dg4 f5 28.Dd1 La5 29.Db1 Da6 30.Kh2 Lxe1 31.Dxe1 Tfb8 32.g4 Tb5 33.Ld1 Da5 34.Dxa5 Taxa5 35.Kg3 fxg4 36.Lxg4 a2 37.Le6+ Kf8 38.Sxe4 Tb1 39.Txa2 Txa2 40.Sc3 Te1 41.Sxa2 Lxa2 42.Kf3 Lc4 43.Ld7 Lb5 44.g3 Tf1+ 45.Kg4 Ke7 46.Lf5 h6 47.Lg6 Le2+ 48.Kh3 Lf3

49.g4 Kf6 50.Le8 Tg1 51.Lxc6 Lxg4+ 52.Kh2 Te1 53.Lxd5 Txe3 54.c6 Td3 55.h5 Ke7 56.c7 Lc8 57.Lg8 Txd4 58.Kg3 Kd6 59.Lf7 Kxc7 60.Lg6 Kd6 61.Kf3 Tb4 62.Ke3 Ke5 63.Kd3 Lf5+ 64.Kc3 Th4 0-1

Dammann,R (1484) − Zedler,E (1156) [B20]
1.e4 c5 2.Lc4 e6 3.Sc3 a6 4.a4 Sc6 5.Sf3 Le7 6.0-0 d6 7.Te1 Lf6 8.Se2 Se5 9.Sxe5 Lxe5 10.d4 cxd4 11.Sxd4 Dc7 12.La2 Se7 13.Sf3 Sc6 14.c3 0-0 15.Sxe5 Sxe5 16.f4 Sc6 17.Dg4 e5 18.f5 Kh8 19.Te3 g6 20.Th3 gxf5 21.exf5 Dd7 22.Lh6 Tg8 23.Lg5 Dxf5 24.Dxf5 Lxf5 25.Lf6+ Tg7 26.Tg3 Lg6 27.Td1 Kg8 28.Txd6 a5 29.Td7 b6 30.Ld5 Tc8 31.Lxc6 h5 32.Ld5 Th7 33.h4 Te8 34.Tb7 e4 35.Txb6 e3 36.Kf1 e2+ 37.Ke1 Kf8 38.Tb7 Le4 39.Lxe4 Txe4 40.Ld4 Ke8 41.Tg8# 1-0

Ramm,H (969) − von Hohenthal,L (1328) [D00]
1.d4 d5 2.Sc3 e6 3.Sf3 Le7 4.e4 dxe4 5.Sxe4 h6 6.Lc4 Ld7 7.Lf4 Lc6 8.De2 Ld5 9.Ld3 Sf6 10.0-0 Sxe4 11.Lxe4 0-0 12.b3 Lf6 13.c3 c6 14.Ld3 Sd7 15.c4 Lxf3 16.Dxf3 Lg5 17.De4 Sf6 18.De5 Lxf4 19.Dxf4 Db8 20.Df3 Dd6 21.De3 Db8 22.f4 Sg4 23.De4 Sf6 24.Df3 Dd6 25.De3 Tad8 26.d5 exd5 27.Tad1 Tfe8 28.Dh3 Dc5+ 29.Kh1 Te3 30.Df5 Tde8 31.h3 Se4 32.Tf3 Txf3 33.gxf3 Sg3+ 34.Kh2 Sxf5 35.Lxf5 Df2+ 36.Kh1 Dxf3+ 37.Kg1 Dxd1+ 38.Kg2 Te3 0-1

Schleu,G (1381) − Mania,I (902) [D02]
1.d4 d5 2.Sf3 Sf6 3.Lf4 Lg4 4.Sbd2 Sc6 5.h3 Lxf3 6.Sxf3 g6 7.e3 Lg7 8.Ld3 0-0 9.0-0 e6 10.a3 Te8 11.c4 dxc4 12.Lxc4 a6 13.Tc1 b5 14.Ld3 a5 15.Txc6 Dd7 16.Txc7 Dd5 17.De2 Tab8 18.Tfc1 Tec8 19.Txc8+ Txc8 20.Txc8+ Lf8 21.Lh6 Dd7 22.Dc2 De7 23.Txf8+ Dxf8 24.Lxf8 Kxf8 25.Dc7 Kg7 26.Se5 1-0

3.Runde

Cassens,E (1819) − Koester,G (1925) [A08]
1.Sf3 d5 2.g3 c5 3.Lg2 Sc6 4.d3 e5 5.0-0 Sf6 6.Sbd2 Le7 7.c4 d4 8.a3 0-0 9.Sg5 Se8 10.Sh3 Sd6 11.Kh1 f5 12.Sb3 Sf7 13.e3 Le6 14.exd4 cxd4 15.Ld2 Dd7 16.Sg1 e4 17.Sc1 Sfe5 18.b3 Sg4 19.Le1 Sf6 20.Sge2 g5 21.Dc2 Se5 22.f4 exf3 23.Lxf3 Sxf3 24.Txf3 Sg4 25.Dd2 Lf6 26.Ta2 Dc6 27.Sg1 Se3 28.b4 b5 29.Sb3 bxc4 30.Sa5 Dd5 31.dxc4 De4 32.Lf2 g4 33.Lxe3 dxe3 34.De2 gxf3 35.Dxf3 Tac8 36.Dxe4 fxe4 37.Tc2 Tfd8 38.Te2 Td1 39.Kg2 Lxc4 40.Sxc4 Txc4 0-1

Brückner,G (1856) − Himmelstaub,W (1666) [C50]
1.e4 e5 2.Sf3 Sc6 3.Lc4 Le7 4.c3 Sf6 5.d4 d6 6.d5 Sb8 7.Le2 0-0 8.Sbd2 a5 9.a4 Sa6 10.0-0 Sc5 11.b4 axb4 12.cxb4 Scxe4 13.Ta3 Sxd2 14.Dxd2 b6 15.Td1 Lg4 16.h3 Lh5 17.Lb5 e4 18.Sd4 Lxd1 19.Sc6 De8 20.Dxd1 Sd7 21.Tg3 Lf6 22.Lh6 Se5 23.Lg5 Sg6 24.Lxf6 gxf6 25.Dg4 Kh8 26.Df5 Kg7 27.h4 h5 28.Dxh5 Th8 29.Dg4 Dc8 30.Dxe4 De8 31.Se7 Dxe7 32.Dxe7 Txh4 33.Ld3 Th6 34.Lxg6 Txg6 35.Txg6+ Kxg6 36.Dxc7 1-0

Zimmermann,M (1658) − Kudoke,W (1843) [B76]
1.e4 c5 2.Sf3 Sc6 3.d4 cxd4 4.Sxd4 g6 5.Sc3 Lg7 6.Le3 d6 7.Lc4 Sf6 8.f3 0-0 9.Sb3 Ld7 10.0-0 Tc8 11.Ld3 a6 12.Dd2 Se5 13.Le2 Sc4 14.Lxc4 Txc4 15.Se2 b5 16.g4 Dc8 17.c3 Lxg4 18.fxg4 Dxg4+ 19.Sg3 Sxe4 20.Dg2 Sxg3 21.hxg3 Le5 22.Tf3 h5 23.Sd2 Tcc8 24.Taf1 f6 25.Lf4 De6 0-1

Dangelowski,P (1771) − Lotter,W (1521) [D00]
1.d4 d5 2.Lf4 Sf6 3.e3 e6 4.Ld3 Ld6 5.Lg5 Sbd7 6.f4 0-0 7.Sd2 c5 8.c3 b6 9.Sgf3 cxd4 10.cxd4 Lb7 11.0-0 Tc8 12.Lh4 Le7 13.Db1 h6 14.h3 Se4 15.Sxe4 Lxh4 16.Sd6 Tb8 17.Sxb7 Txb7 18.La6 Tc7 19.Dd3 Le7 20.Tac1 f6 21.f5 Txc1 22.Txc1 e5 23.Tc8 Dxc8 24.Lxc8 Txc8 25.Db5 Tc7 26.Dxd5+ Kh7 27.Df7 e4 28.Sg5+ hxg5 29.Dxe7 Kh6 30.Kh2 a5 31.Dxe4 Sf8 32.De8 1-0

Holzweissig,H (1686) − Linke,H (1713) [A00]
1.Sc3 e5 2.Sf3 Sc6 3.d4 exd4 4.Sxd4 Lc5 5.Sf3 Sge7 6.Lf4 d5 7.Sb5 Lb6 8.e3 a6 9.Sbd4 Sxd4 10.exd4 Sf5 11.c3 0-0 12.Le2 c6 13.0-0 Lc7 14.Dd2 Sd6 15.Lg5 f6 16.Lh4 Se4 17.Dc2 Dd6 18.Lg3 Sxg3 19.hxg3 f5 20.Ld3 Df6 21.Tfe1 Ld7 22.Se5 Lxe5 23.Txe5 g6 24.Tae1 Tae8 25.f4 b5 26.b3 Dd6 27.b4 Df6 28.a4 Txe5 29.dxe5 De6 30.axb5 cxb5 31.Df2 Tb8 32.Tc1 Db6 33.Dd4 Kf7 34.Kf1 Le6 35.Ke2 Dxd4 36.cxd4 Tc8 37.Txc8 Lxc8 ½-½

Hadlich,W (1831) − Schleu,G (1381) [A00]
1.Sf3 Sf6 2.Sc3 d5 3.d3 e6 4.Lg5 Sbd7 5.e4 dxe4 6.dxe4 Le7 7.Ld3 h6 8.Lf4 c6 9.De2 Db6 10.Sd1 Sh5 11.Le3 Dc7 12.Sd4 Sf4 13.Dg4 Sxd3+ 14.cxd3 Lf6 15.0-0 Se5 16.De2 0-0 17.f4 Sg6 18.e5 Le7 19.Tc1 Ld7 20.Sc3 c5 21.Se4 b6 22.b4 Db7 23.bxc5 Tac8 24.Sd6 Lxd6 25.cxd6 Txc1 26.Txc1 Tc8 27.Txc8+ Dxc8 28.Dc2 Dxc2 29.Sxc2 Sf8 30.Sb4 Lb5 31.a3 Sd7 32.d4 a5 33.Sa2 Lc6 34.Ld2 h5 35.Kf2 g6 36.g3 Kg7 37.Ke3 f5 38.Sc1 Kf7 39.Sd3 Ld5 40.Se1 Lc6 41.Lc3 Ld5 42.Kd3 Ke8 43.Ld2 Kf8 44.Lc3 Ke8 45.Kd2 Kf7 46.Sc2 Lc6 47.Se3 Le4 48.Ke2 Lc6 49.Kd3 Lb7 50.Kc4 La6+ 51.Kb3 Lb7 52.Ld2 Lc6 53.Lc3 Lb7 54.Kc2 Lc6 55.Kd2 Le4 56.Ke2 Lc6 57.Kf2 Lb7 58.h3 Ld5 59.g4 hxg4 60.hxg4 Lc6 61.Kg3 Lb7 62.Kh4 Le4 63.Sd1 Lf3 64.Sf2 Ld5 65.Sh3 Lf3 66.Sg5+ 1-0

Möller,P (1472) − Riedel,S (1625) [B06]
1.e4 g6 2.Sf3 Lg7 3.d4 d6 4.Lc4 e6 5.0-0 Sd7 6.c3 Se7 7.Le3 a6 8.Sg5 Sf6 9.Sd2 h6 10.Sgf3 b6 11.e5 Sg4 12.Lf4 g5 13.Lg3 Sf5 14.De2 Sxg3 15.fxg3 b5 16.De4 Sxh2 17.Dxa8 Sxf1 18.Lxf1 0-0 19.De4 d5 20.De3 c5 21.Sb3 c4 22.Sbd2 Db6 23.b4 Ld7 24.Le2 a5 25.bxa5 Dxa5 26.Sf1 Ta8 27.Dd2 Lf8 28.Se3 b4 29.cxb4 Lxb4 30.Dc2 La4 31.Dc1 Ld2 32.Da3 Lb4 33.Dc1 Lc3 34.Tb1 Lc6 35.Sd1 Lb4 36.Lxc4 La3 37.Dc2 dxc4 38.Dxc4 Ld5 39.Dc2 Lf8 40.Se3 Dxa2 41.Tb2 Da1+ 42.Tb1 Da5 43.Sg4 Lg7 44.Tc1 Lxf3 45.gxf3 Dd5 46.Dd3 Td8 47.Td1 h5 48.Sf2 g4 49.fxg4 hxg4 50.Sxg4 Ta8 51.De3 Ta2 52.Sf2 f6 53.exf6 Lxf6 54.De4 Db3 55.Dg4+ Lg7 56.Kg2 De3 57.Df4 ½-½

Batzer,W (1499) − Dammann,R (1484) [C61]
1.e4 e5 2.Sf3 Sc6 3.Lb5 Sd4 4.Sxd4 exd4 5.0-0 a6 6.Lc4 b5 7.Lb3 Lb7 8.Dh5 De7 9.d3 Sf6 10.Df3 h6 11.Ld2 c5 12.a3 g5 13.Te1 De5 14.Ld5 0-0-0 15.La5 Te8 16.Sd2 Ld6 17.g3 g4 18.Df5 Dxf5 19.Lxb7+ Kxb7 20.exf5 h5 21.h4 gxh3 22.Sf3 Te3 23.Sg5 Sd5 24.Kf1 Sf4 25.Ld2 h2 0-1

von Hohenthal,L (1328) − Jenssen,H (1625) [C44]
1.e4 e5 2.Sf3 Sc6 3.a3 d6 4.Lc4 Le7 5.d3 Lf6 6.Le3 Sge7 7.Sc3 0-0 8.h3 Sd4 9.Sd5 Sxd5 10.Lxd5 c6 11.La2 Le6 12.Lxd4 exd4 13.Lxe6 fxe6 14.Dd2 c5 15.b3 b5 16.a4 a6 17.axb5 axb5 18.0-0 Dc7 19.Kh1 h6 20.g3 Ta7 21.Tfc1 Tfa8 22.Dd1 Df7 23.Kg2 e5 24.h4 Dh5 25.Txa7 Txa7 26.Ta1 Df7 27.Db1 Db7 28.Ta2 Da8 29.Txa7 Dxa7 30.Sd2 Ld8 31.Dd1 Dd7 32.f3 De6 33.Kh2 d5 34.exd5 Dxd5 35.Se4 c4 36.bxc4 bxc4 37.dxc4 Dxc4 38.Dd3 Dc6 39.Db3+ Kh7 40.Dd3 Kh8 41.Kh3 Dd6 42.g4 h5 43.Sf2 hxg4+ 44.fxg4 Df6 45.Dg3 g5 46.hxg5 De6 47.Kg2 Lc7 0-1

Berking,B (1546) − Hofschroer,J (1558) [A17]
1.c4 Sf6 2.Sc3 c5 3.Sf3 e6 4.g3 b6 5.Lg2 Lb7 6.0-0 Le7 7.d3 0-0 8.e4 d6 9.b3 a6 10.Lb2 Dc7 11.Se2 Sbd7 12.Dc2 Sg4 13.h3 Sge5 14.Sxe5 Sxe5 15.f4 Sd7 16.Tf2 Tad8 17.Taf1 d5 18.cxd5 exd5 19.Dc3 d4 20.Dc2 Sf6 21.a3 Db8 22.Kh2 Tc8 23.Lc1 h6 24.f5 Sh5 25.Tf3 Dd6 26.Sf4 Sf6 27.De2 De5 28.T3f2 Tfe8 29.Sh5 Sxh5 30.Dxh5 Tc6 31.Lf4 g6 32.Lxe5 gxh5 33.f6 Ld8 34.Lf4 Kh7 35.e5 Tc7 36.e6 Lxg2 37.Lxc7 Lxf1 38.Lxd8 Lxd3 39.e7 a5 40.Lxb6 c4 41.bxc4 Lxc4 42.Lxd4 Kg6 43.h4 Le6 44.Kg1 Lf5 45.Kf1 ½-½

Mania,I (902) − Schäfer,H (1215) [C00]
1.e4 e6 2.Sf3 d5 3.e5 c5 4.c4 Sc6 5.b3 d4 6.d3 Le7 7.Lf4 f5 8.Sbd2 h6 9.a3 g5 10.Lxg5 hxg5 11.Le2 g4 12.Sg1 Sxe5 13.h3 Sf6 14.h4 Kf7 15.f3 Ld7 16.fxg4 Sfxg4 17.Sdf3 Sxf3+ 18.Sxf3 Se3 19.Dd2 Sxg2+ 20.Kf2 Se3 21.Tag1 Lxh4+ 22.Sxh4 Lc6 23.Lf3 Txh4 24.Lh5+ Kf8 25.Th2 Txh2+ 26.Ke1 Dh4+ 27.Df2 Dxf2# 0-1

Zedler,E (1156) − Ramm,H (969) [C65]
1.e4 e5 2.Sf3 Sc6 3.Lb5 Sf6 4.d3 Lc5 5.0-0 d6 6.h3 0-0 7.c3 Ld7 8.a4 a6 9.Lc4 Sa5 10.La2 b5 11.b4 Lxf2+ 12.Txf2 Sc6 13.Lb2 De7 14.Sbd2 g6 15.De2 Sh5 16.Sf1 Sf4 17.Dc2 Kh8 18.Lc1 Lxh3 19.Lxf4 Lg4 20.Lc1 Lxf3 21.Txf3 f6 22.Df2 Dg7 23.Ld5 Sd4 24.cxd4 Tae8 25.Th3 h5 26.Le3 f5 27.Lb3 f4 28.Lc1 Dh6 29.Sd2 g5 30.g4 h4 31.Sf3 Df6 32.Kg2 Te7 33.Sxh4 gxh4 34.Dxh4+ Dxh4 35.Txh4+ Kg7 36.Kf3 Kg6 37.Lb2 Th7 38.Txh7 Kxh7 39.Th1+ Kg7 40.dxe5 Kg6 41.Le6 Td8 42.Lf5+ Kf7 43.Kxf4 dxe5+ 44.Lxe5 Txd3 45.Th7+ Kg8 46.Txc7 Td2 47.g5 Tf2+ 48.Kg3 Ta2 49.g6 Txa4 50.Tc8# 1-0

4.Runde

Koester,G (1925) − Dangelowski,P (1771) [B23]
1.e4 c5 2.Sc3 d6 3.g3 Sc6 4.Lg2 e6 5.d3 Le7 6.f4 a6 7.Sf3 Dc7 8.0-0 Sf6 9.h3 e5 10.f5 h6 11.g4 b5 12.Sd5 Sxd5 13.exd5 Sb8 14.Sxe5 Lb7 15.Sc6 Sxc6 16.dxc6 Lxc6 17.Lxc6+ Dxc6 18.De2 Ta7 19.f6 gxf6 20.Txf6 Dd5 21.Tf5 Dd4+ 22.Kg2 Dg7 23.Lf4 Dg6 24.Te1 Kf8 25.Tf1 Lg5 26.Lxg5 hxg5 27.Tf6 Dh7 28.T1f3 Te7 29.Dd2 Dg7 30.Txd6 De5 31.Txa6 Dd5 32.Taf6 Tg8 33.T6f5 Dc6 34.Df2 De8 35.Dxc5 Tg6 36.Te3 Tc6 37.Txe7 Dxe7 38.Dxc6 1-0

Kudoke,W (1843) − Brückner,G (1856) [E72]
1.c4 Sf6 2.Sc3 g6 3.g3 Lg7 4.Lg2 0-0 5.d4 c5 6.d5 d6 7.e4 e5 8.Sge2 Te8 9.0-0 Lg4 10.f3 Ld7 11.Db3 Lc8 12.a3 a6 13.Le3 Sbd7 14.Tab1 Tb8 15.a4 Sb6 16.a5 Sbd7 17.Ta1 b6 18.axb6 Sxb6 19.Da2 Ld7 20.b3 Lh8 21.Tfb1 Lc8 22.Tb2 Te7 23.Tab1 Teb7 24.Da5 De8 25.Da2 Lg7 26.b4 Sfd7 27.b5 axb5 28.cxb5 Lf8 29.Db3 Dd8 30.Ta2 Dc7 31.Tba1 Sf6 32.Ta6 Ld7 33.Lf1 Se8 34.Sc1 Lg7 35.T1a5 f5 36.Le2 f4 37.Lf2 Sf6 38.g4 Tf8 39.h3 h5 40.Dd1 hxg4 41.hxg4 Sh7 42.Sd3 Sg5 43.Sb2 Dc8 44.Sba4 Sxa4 45.Sxa4 Sh3+ 46.Kg2 Sxf2 47.Kxf2 Dd8 48.Dh1 c4 49.Lxc4 Dg5 50.Txd6 Lxg4 51.fxg4 f3 52.Sc5 Dd2+ 53.Kg3 Df4+ 54.Kf2 Dd2+ 55.Kg3 f2 56.Lf1 Lf6 57.Taa6 Df4+ 58.Kh3 Th7+ 59.Kg2 Dxg4+ 60.Kxf2 Txh1 61.Txf6 Txf6+ 62.Txf6 0-1

Linke,H (1713) − Hadlich,W (1831) [B20]
1.e4 c5 2.Se2 Sc6 3.g3 d5 4.Lg2 dxe4 5.Lxe4 Sf6 6.Lxc6+ bxc6 7.0-0 Lh3 8.Te1 e5 9.Sf4 Lg4 10.Txe5+ Le7 11.f3 Dd4+ 12.Te3 Lf5 13.Kg2 Td8 14.De2 Td7 15.d3 Dd6 16.Te5 Lg6 17.Sa3 0-0 18.Sc4 Dc7 19.Le3 Sd5 20.Sxg6 hxg6 21.Df2 Lf6 22.Te4 Sxe3+ 23.Dxe3 Ld4 24.De2 Tfd8 25.Te1 Lf6 26.Te8+ Kh7 27.Txd8 Dxd8 28.Dd2 Td4 29.Te4 Td7 30.h4 Db8 31.b3 Dd8 32.De2 Td5 33.Te8 Dc7 34.Te4 Dd8 35.De3 Dc7 36.f4 Dc8 37.Se5 Dc7 38.c4 Td8 39.Dxc5 Lxe5 40.Txe5 Txd3 41.h5 Dd7 42.hxg6+ fxg6 43.Df2 Td2 44.Te2 Td3 45.Dg1 Dg4 46.Dh2+ Kg8 47.Tf2 De6 48.Dh3 De4+ 49.Kh2 Td8 50.Dg2 De6 51.Df3 Kf7 52.g4 Th8+ 53.Kg3 Df6 54.g5 De6 55.Kg2 De1 56.Tf1 Dh4 57.Dg3 Dh5 58.f5 De2+ 59.Tf2 De4+ 60.Df3 Dxf3+ 61.Txf3 Th5 62.fxg6+ Kxg6 63.Tg3 Kf5 64.Kf3 a5 65.a3 Th2 66.Ke3 c5 67.Kd3 Ke6 68.Tg1 1-0

Dammann,R (1484) − Cassens,E (1819) [C02]
1.e4 d5 2.e5 e6 3.d4 a6 4.Sf3 c5 5.c4 dxc4 6.Lxc4 b5 7.Le2 c4 8.0-0 Lb7 9.a3 Se7 10.b3 cxb3 11.Dxb3 Sbc6 12.Td1 Sa5 13.Db2 Ld5 14.Lg5 Db6 15.Sc3 Lb3 16.Tdc1 Lc4 17.Se4 Sd5 18.Lxc4 Sxc4 19.De2 h6 20.Lh4 Sf4 21.Dd1 Sg6 22.Db3 Sxh4 23.Txc4 Sxf3+ 24.gxf3 Td8 25.Tac1 Le7 26.Sc5 Lxc5 27.Txc5 0-0 28.Db4 Db7 29.Tc6 Da7 30.T1c5 Td7 31.Td6 Tfd8 32.Tcc6 Txd6 33.exd6 Db7 34.Dc5 a5 35.Kg2 b4 36.axb4 axb4 37.Tb6 Dd5 38.Dc7 Dg5+ 39.Kf1 Kh7 40.Txb4 Ta8 41.Dc2+ g6 42.Tb2 Ta1+ 43.Ke2 Kg7 44.Db3 Ta5 45.d7 Td5 46.Dc3 Df6 47.Ke3 g5

48.Tb7 Df4+ 49.Ke2 Dxd4 50.Dxd4+ Txd4 51.Ke3 Td5 52.h3 Kg6 53.f4 f5 54.f3 Kf6 55.fxg5+ hxg5 56.f4 gxf4+ 57.Kxf4 e5+ 58.Ke3 f4+ 59.Ke4 Td4+ 60.Kf3 Ke7 61.h4 Txd7 62.Tb1 Td6 63.Tb7+ Ke6 64.h5 Kf5 65.h6 Txh6 66.Kg2 Tg6+ 67.Kf2 Td6 68.Tb4 Td5 69.Kf3 Td3+ 70.Ke2 Te3+ 71.Kf2 Th3 0-1

Himmelstaub,W (1666) − Holzweissig,H (1686) [B15]
1.e4 g6 2.d4 Lg7 3.Le3 c6 4.Sc3 d5 5.e5 Lf5 6.h4 h5 7.f3 Sh6 8.Sh3 Db6 9.Sa4 Dc7 10.Dd2 Sd7 11.Lg5 f6 12.exf6 Sxf6 13.0-0-0 Sf7 14.Lf4 Dc8 15.Sg5 Sxg5 16.Lxg5 Kf7 17.Sc5 b6 18.Sd3 Sd7 19.Sf2 Sf6 20.Ld3 Dd7 21.The1 Tae8 22.Lxf5 Dxf5 23.Sd3 Sd7 24.Sf4 e5 25.g4 hxg4 26.fxg4 Dxg4 27.Tg1 Df3 28.Tdf1 De4 29.Sh5+ Kg8 30.Sxg7 Kxg7 31.dxe5 Txe5 32.Dc3 d4 33.Da3 Tc5 34.Db3 Dd5 35.Dd3 Dc4 36.Lf6+ Kf8 37.Lxh8+ Ke8 38.Dxc4 Txc4 39.Txg6 d3 40.c3 Txh4 41.Te6+ Kd8 42.Lf6+ Sxf6 43.Texf6 Th2 1-0

Riedel,S (1625) − Zimmermann,M (1658) [A00]
1.g3 g6 2.Lg2 Lg7 3.d3 c5 4.Sd2 Sc6 5.e3 e6 6.Se2 Sge7 7.a3 Tb8 8.Tb1 d6 9.0-0 0-0 10.f4 a6 11.b3 Ld7 12.Lb2 b5 13.Lxg7 Kxg7 14.Dc1 f5 15.Sf3 Sd5 16.e4 fxe4 17.dxe4 Sb6 18.Db2+ Kg8 19.e5 d5 20.c3 c4 21.b4 Sa4 22.Dc2 Se7 23.Sed4 Db6 24.Kh1 Sf5 25.Tbe1 Tbe8 26.Lh3 Sxd4 27.Sxd4 Te7 28.Tf3 Tff7 29.Tef1 Dc7 30.Dd2 Te8 31.T1f2 Sb6 32.g4 Dc8 33.De3 Dc7 34.g5 Sa4 35.Lg4 Db6 36.h4 a5 37.h5 Kf8 38.h6 Kg8 39.Lh3 axb4 40.axb4 Tff8 41.Kg2 Ta8 42.Ta2 Ta6 43.Tff2 Te8 44.Dd2 Tea8 45.Dc2 Db7 46.Lg4 Dc8 47.Ld1 Sb6 48.Db1 Txa2 49.Txa2 Txa2+ 50.Dxa2 Da8 51.Da5 Dxa5 52.bxa5 Sc8 53.Kf2 Kf7 54.Ke3 Sa7 55.Kd2 Ke7 56.Kc2 Kd8 57.Kb2 Kc7 58.Lg4 Sc6 59.Sxb5+ 1-0

Lotter,W (1521) − Möller,P (1472) [D08]
1.c4 e5 2.d4 d5 3.Sc3 Sc6 4.Sf3 Sf6 5.Lg5 Le7 6.e3 dxc4 7.Lxc4 h6 8.Lh4 b6 9.0-0 0-0 10.a3 Sa5 11.Ld3 c5 12.dxc5 Lxc5 13.b4 Lxe3 14.bxa5 Lc5 15.axb6 axb6 16.a4 Te8 17.Lb5 Tf8 18.Dxd8 Txd8 19.Lxf6 gxf6 20.Se4 Le7 21.Tfd1 Tf8 22.Lc6 Ta7 23.Sd6 La6 24.Sb5 Lxb5 25.axb5 Txa1 26.Txa1 Lc5 27.Kf1 Td8 28.Ke2 Kg7 29.Ta8 Txa8 30.Lxa8 Kg6 31.Lc6 f5 32.Sxe5+ Kg7 33.Le8 Ld6 34.Sxf7 Lc7 35.Sxh6 Kxh6 36.Ld7 Kg5 37.Le6 f4 38.Kf3 Kf6 39.Lc4 Kg5 40.g3 Ld6 41.h4+ Kh5 42.Lf7+ Kh6 43.gxf4 Kg7 44.Le6 Kg6 45.Kg4 Lf8 46.f5+ Kf6 47.h5 Lh6 48.Kf3 Kg5 49.Ke4 Lg7 50.Kd5 Kxh5 51.Kc6 Ld4 52.f6 Lxf6 53.Kxb6 Ld4+ 54.Kc6 Lxf2 ½-½

Jenssen,H (1625) − Batzer,W (1499) [D20]
1.d4 d5 2.c4 dxc4 3.e3 a6 4.Lxc4 e6 5.Sf3 Sd7 6.0-0 Sgf6 7.a3 Le7 8.Sc3 0-0 9.b4 b6 10.e4 Lb7 11.d5 exd5 12.exd5 Ld6 13.Te1 Te8 14.Lg5 h6 15.Le3 Se5 16.Sxe5 Lxe5 17.Tc1 Lxc3 18.Txc3 Sxd5 19.Td3 Sxe3 20.Texe3 Dg5 21.Tg3 Dh4 22.Td4 De7 23.Te3 Df6 24.Td7 Dc6 25.Lf1 Txe3 26.fxe3 g6 27.Dg4 Te8 28.Lc4 Tf8 29.h3 h5 30.Lxf7+ Txf7 31.Td8+ Tf8 32.Txf8+ Kxf8 33.Df4+ Ke8 34.De5+ Kd8 35.Dh8+ De8 36.Df6+ Kc8 37.Dd4 Kb8 38.a4 Dxa4 39.Dd8+ Lc8 40.Dd4 a5 41.e4 Dxb4 42.Dd3 Dc5+ 0-1

Schäfer,H (1215) − Berking,B (1546) [A00]
1.e3 c5 2.d4 cxd4 3.Dxd4 Sc6 4.Dc3 e6 5.Lb5 Lb4 6.Dxb4 Sxb4 7.Ld2 Sxc2+ 0-1

Ramm,H (969) − Schleu,G (1381) [B50]
1.e4 c5 2.Sc3 e6 3.Sf3 d6 4.g3 Ld7 5.Lg2 Lc6 6.0-0 Le7 7.d4 cxd4 8.Sxd4 Dc7 9.Le3 a6 10.Lf3 h6 11.Lh5 Sf6 12.Le2 Sxe4 13.Sxe4 Lxe4 14.Lf3 Lxf3 15.Sxf3 0-0 16.Sd4 Sd7 17.c3 Sf6 18.Tc1 Dd7 19.a3 Tac8 20.Sb3 Sd5 21.Dg4 Sxe3 22.fxe3 Lg5 23.Df3 d5 24.Tcd1 Db5 25.Sd4 Dxb2 26.Tb1 Dxc3 27.Txb7 Dxe3+ 28.Df2 Dxf2+ 29.Kxf2 Lf6 30.Sf3 Tc2+ 31.Ke1 Ta2 32.Tb3 Tc8 33.Tb1 Lc3+ 34.Kd1 g5 35.g4 Tc4 36.h3 Lb2 37.Tf2 Txa3 38.Tfxb2 Txf3 39.Th2 Tf1+ 40.Ke2 Txb1 41.Kd3 Tb3+ 42.Kd2 Tb2+ 43.Ke1 Tc1# 0-1

Hofschroer,J (1558) − Zedler,E (1156) [A46]
1.d4 e6 2.Sf3 Sf6 3.Lf4 d6 4.e3 a6 5.Sbd2 b5 6.Ld3 Lb7 7.0-0 Le7 8.h3 Sd5 9.Lg3 Sd7 10.c3 S5f6 11.Dc2 c5 12.b3 cxd4 13.Sxd4 Sc5 14.Le2 Le4 15.Sxe4 Scxe4 16.Lh2 Tc8 17.c4 d5 18.f3 Sc5 19.b4 Scd7 20.c5 Sf8 21.Tac1 Sg6 22.Db2 Sd7 23.a4 e5 24.Sf5 Sxc5 25.bxc5 f6 26.axb5 a5 27.b6 Txc5 28.Txc5 Lxc5 29.Db5+ Kf7 30.Dxc5 Dd7 31.Dc7 Td8 32.Lb5 Dxc7 33.bxc7 Tc8 1-0

Mania,I (902) − von Hohenthal,L (1328) [C41]
1.e4 e5 2.Sf3 d6 3.Lc4 Le7 4.Sc3 Sf6 5.Sg5 Sg4 6.h3 Sxf2 7.Df3 Sd3+ 8.Dxd3 Lxg5 ½-½

5.Runde

Brückner,G (1856) − Koester,G (1925) [C55]
1.e4 e5 2.Sf3 Sc6 3.Lc4 Sf6 4.d3 Le7 5.0-0 d6 6.h3 Sa5 7.Sbd2 0-0 8.a4 Sxc4 9.Sxc4 c6 10.a5 Se8 11.c3 f5 12.exf5 Lxf5 13.Se3 Le6 14.Ta4 Dd7 15.Kh2 Sf6 16.Sg1 Sd5 17.Sxd5 Lxd5 18.f4 exf4 19.Taxf4 ½-½

Cassens,E (1819) − Linke,H (1713) [A00]
1.b4 e5 2.Lb2 d6 3.c4 Sf6 4.e3 Le7 5.Le2 0-0 6.Sc3 c6 7.Sf3 b6 8.Db3 c5 9.b5 Lb7 10.a4 Sbd7 11.Td1 Dc7 12.0-0 Se8 13.d4 f5 14.dxe5 Sxe5 15.Sd5 Lxd5 16.Txd5 Sf6 17.Td2 Sxf3+ 18.Lxf3 Tad8 19.Tfd1 Se4 20.Td5 Sg5 21.Le2 g6 22.h4 Se4 23.h5 Lf6 24.hxg6 hxg6 25.Lxf6 Txf6 26.g3 Dg7 27.Kg2 Te6 28.T5d3 De5 29.Lf3 Kg7 30.Lxe4 Dxe4+ 31.f3 De5 32.Dc3 Dxc3 33.Txc3 g5 34.Tcd3 Th6 35.Th1 Txh1 36.Kxh1 Kf6 37.Kg2 Ke5 38.Td5+ Ke6 39.e4 Tf8 40.exf5+ Txf5 41.Td3 d5 42.g4 Te5 43.cxd5+ Txd5 44.Te3+ Te5 45.Tc3 Te2+ 46.Kg3 Ke5 47.a5 Kd4 48.Ta3 Kc4 49.f4 gxf4+ 50.Kxf4 Kxb5 51.g5 c4 52.g6 Te8 53.g7 Kb4 54.Tg3 Tg8 55.Ke3 c3 56.Kd3 Kb3 57.Kd4 Kb2 58.Kc4 Tc8+ 59.Kb4 c2 60.Tb3+ Kc1 61.Tc3 Tg8 62.Kb3 Txg7 63.Txc2+ Kd1 ½-½

Dangelowski,P (1771) − Himmelstaub,W (1666) [A45]
1.d4 Sf6 2.Lf4 e6 3.e3 d5 4.Ld3 Sbd7 5.Sd2 c5 6.c3 c4 7.Lc2 Le7 8.h3 Sf8 9.e4 Sg6 10.Lh2 Db6 11.e5 Sd7 12.Tb1 Dc6 13.Se2 0-0 14.0-0 Lg5 15.f4 Le7 16.g4 f5 17.gxf5 exf5 18.Sg3 Sb6 19.Tf2 Le6 20.Sdf1 Tf7 21.Se3 Taf8 22.Kh1 Dc8 23.Sg2 Dc6 24.Dh5 Dc8 25.Sf1 Ld8 26.Lg3 Sh8 27.Sfe3 g6 28.De2 Tg7 29.h4 h5 30.Se1 Sf7 31.Sf3 Sh6 32.Tg1 Sg4 33.Tfg2 Le7 34.Sg5 Lxg5 35.hxg5 Th7 36.Lh4 Kg7 37.Tb1 Dd7 38.Tgg1 Kg8 39.Kg2 Sa4 40.Kf3 Tff7 41.Dd1 Sb6 42.Th1 Th8 43.Sg2 Tg7 44.Le1 Sc8 45.Sh4 Se7 46.Dd2 Tgh7 47.b4 b5 48.Dd1 Kg7 49.Ta1 Tb8 50.a4 a6 51.Dd2 Thh8 52.a5 Thf8 53.Lg3 Sc6 54.Le1 Db7 55.Lg3 Tfd8 56.The1 Tf8 57.Kg2 Tf7 58.Teb1 Tbf8 59.Sf3 Th8 60.Lh4 Td8 61.Kg3 Da7 62.Kg2 Te8 63.Lg3 Tfe7 64.Lh4 Lf7 65.Ld1 Db7 66.Lg3 ½-½

Berking,B (1546) − Riedel,S (1625) [A10]
1.c4 g6 2.Sc3 Lg7 3.g3 d6 4.Lg2 Sd7 5.e3 e6 6.Sge2 Se7 7.0-0 a6 8.b3 Tb8 9.Lb2 0-0 10.d4 b6 11.Dc2 Lb7 12.e4 e5 13.d5 f5 14.f4 Lc8 15.Tad1 Sf6 16.fxe5 dxe5 17.exf5 gxf5 18.Td2 Se8 19.Sd1 Sg6 20.La3 Sd6 21.c5 bxc5 22.Dxc5 Tb5 23.De3 Te8 24.Sdc3 Tb7 25.Lb2 f4 26.Dd3 e4 27.Sxe4 Lxb2 28.Txb2 Lf5 29.S2c3 Tb6 30.Dd4 Tf8 31.Sxd6 Txd6 32.gxf4 Dh4 33.Df2 Dh6 34.Td2 Sh4 35.Dg3+ Tg6 36.De3 Dg7 37.Tff2 h5 38.Se4 Te8 39.Sf6+ Dxf6 40.Dxe8+ Kh7 41.De5 Txg2+ 42.Kh1 Dxe5 43.fxe5 Txf2 44.Txf2 Le4+ 45.Kg1 Lxd5 46.Kf1 Sg6 47.Ke2 Kg7 48.Ke3 c6 49.Kd4 Sf8 50.Kc5 Se6+ 51.Kb6 Kg6 52.Kxa6 Kg5 53.Kb6 h4 54.b4 h3 55.a4 Sf4 56.a5 Sd3 57.Te2 Kf5 58.a6 Sxb4 59.a7 c5 60.Kxc5 La8 61.Kxb4 1-0

Hadlich,W (1831) − Batzer,W (1499) [D20]
1.d4 d5 2.c4 dxc4 3.e4 e5 4.d5 c6 5.Lxc4 Sf6 6.Sc3 Lc5 7.h3 0-0 8.Sf3 De7 9.De2 Lb4 10.Lg5 h6 11.Lh4 Sbd7 12.0-0 Sb6 13.Tfd1 Sxc4 14.Dxc4 b5 15.Db3 g5 16.Lg3 Sh5 17.Lxe5 g4 18.d6 Dd7 19.hxg4 Lxc3 20.gxh5 Lxe5 21.Sxe5 De6 22.Dxe6 Lxe6 23.Sxc6 Ld7 24.Se5 Tad8 25.Td3 Tfe8 26.Tg3+ Kf8 27.f4 Te6 28.Sxd7+ Txd7 29.e5 f6 30.Tf1 Ke8 31.Tg6 Kf7 32.Txh6 f5 33.Th7+ 1-0

Holzweissig,H (1686) − Dammann,R (1484) [A00]
1.Sc3 Sf6 2.Sf3 Sc6 3.e3 e5 4.d4 e4 5.Sd2 a6 6.Scxe4 Sxe4 7.Sxe4 d5 8.Sg3 h5 9.Se2 Lf5 10.a3 h4 11.h3 Dd6 12.Sf4 g5 13.Sd3 Sa5 14.b3 Lg7 15.Ld2 Sc6 16.Le2 Le4 17.Lf3 Se7 18.Lxe4 dxe4 19.Lb4 Dc6 20.Sb2 a5 21.Lxe7 Dc3+ 22.Ke2 Kxe7 23.Sa4 Dc6 24.Tc1 Thd8 25.c4 f5 26.Sc3 f4 27.Sd5+ Kf7 28.Ke1 fxe3 29.fxe3 Td6 30.Tc2 Te8 31.Tf2+ Kg6 32.Dg4 Dd7 33.Sf4+ Kf6 34.Dxd7 Txd7 35.Sh5+ Kg6 36.Sxg7 Txg7 37.Thf1 Te6 38.Kd2 b6 39.Kc3 c6 40.Tf5 Tc7 41.Tf8 Kg7 42.T8f5 Kg6 43.b4 axb4+ 44.axb4 b5 45.cxb5 cxb5+ 46.Tc5 Txc5+ 47.bxc5 Ta6 48.Kb4 Ta2 49.Kxb5 Txg2 50.c6 Tg3 51.c7 Txh3 52.c8D Txe3 53.De8+ Kh7 54.Dh5+ 1-0

Schleu,G (1381) − Lotter,W (1521) [D02]
1.d4 d5 2.Sf3 Sf6 3.Lf4 Lg4 4.Sbd2 Sbd7 5.h3 Lh5 6.e3 e6 7.Le2 c5 8.c3 c4 9.0-0 Sb6 10.Se5 Lxe2 11.Dxe2 Ld6 12.Sdf3 Se4 13.Dc2 Dc7 14.Sd2 Sxd2 15.Dxd2 0-0 16.Tad1 f6 17.Sf3 e5 18.dxe5 fxe5 19.Lg3 e4 20.Lxd6 Dxd6 21.Sd4 Sd7 22.Se2 Sf6 23.Sf4 Tad8 24.Dc2 De5 25.Td4 g5 26.Se2 Sd7 27.Dd2 Sc5 28.f4 exf3 29.Txf3 Se4 30.Txf8+ Txf8 31.De1 Sf2 32.Dd2 Sd3 33.Tg4 h5 34.Tg3 Tf2 35.e4 Dxg3 0-1

Möller,P (1472) − Hofschroer,J (1558) [A57]
1.d4 Sf6 2.c4 c5 3.d5 b5 4.e3 Lb7 5.b3 d6 6.Lb2 Sbd7 7.Sd2 g6 8.Le2 Lg7 9.f4 0-0 10.Lf3 Te8 11.Se2 Tb8 12.0-0 bxc4 13.Sxc4 La6 14.Dc2 Lxc4 15.Dxc4 Sb6 16.Dd3 e6 17.Lxf6 Lxf6 18.Tac1 exd5 19.Tfe1 c4 20.Dd2 cxb3 21.axb3 Sd7 22.Lxd5 Db6 23.Sd4 Sc5 24.Tb1 Lg7 25.Kh1 Se4 26.Lxe4 Txe4 27.Dd3 Tbe8 28.Sc2 Dc5 29.b4 Dc3 30.Dxc3 Lxc3 31.Te2 Txf4 32.g3 Tfe4 33.Tb3 Tc4 34.b5 La5 35.Tb2 Lb6 36.Kg2 Te6 37.Tb3 d5 38.Kf1 Tf6+ 39.Kg2 Te4 40.Td2 Tfe6 41.Kf3 Tf6+ 42.Kg2 Tf5 43.Tdd3 Lc5 44.Td2 h5 45.Tbd3 Tee5 46.Sd4 Lxd4 47.exd4 Te1 48.Ta3 Tb1 49.Txa7 Txb5 50.Ta4 Tf6 51.Te2 Te6 52.Te5 Txe5 53.dxe5 Kf8 54.Td4 Ke7 55.Kf3 Tc5 56.h4 Ke6 57.Kf4 Tc4 58.Ke3 Txd4 59.Kxd4 f6 60.exf6 Kxf6 61.Kxd5 Kf5 62.Kd6 Kg4 63.Ke6 Kxg3 64.Kf6 Kxh4 65.Kxg6 Kg4 0-1

Zimmermann,M (1658) − Jenssen,H (1625) [B54]
1.e4 c5 2.Sf3 Sc6 3.d4 cxd4 4.Sxd4 d6 5.Lc4 g6 6.Sc3 Lg7 7.Le3 Ld7 8.0-0 Sf6 9.f3 0-0 10.Sb3 a6 11.Le2 Tc8 12.g4 Se5 13.Sd2 h6 14.h3 b5 15.f4 Sc4 16.Sxc4 bxc4 17.Dd2 Da5 18.Lf3 Lc6 19.Sd5 Dd8 20.c3 e6 21.Sb6 Tb8 22.Sxc4 Lb5 23.Sxd6 Lxf1 24.Txf1 Se8 25.e5 Sxd6 26.exd6 Dh4 27.Kh2 e5 28.Lf2 Dd8 29.Lg3 Te8 30.Te1 exf4 31.Txe8+ Dxe8 32.Lxf4 Le5 33.Kg3 g5 34.Lxe5 Dxe5+ 35.Kg2 Td8 36.d7 De6 37.Ld5 Df6 38.De2 Kf8 39.Dc4 Txd7 40.Dc5+ De7 1-0

Zedler,E (1156) − Schäfer,H (1215) [C07]
1.e4 e6 2.d4 d5 3.Sd2 c5 4.Sgf3 cxd4 5.exd5 Dxd5 6.c4 dxc3 7.bxc3 Ld7 8.Lb2 b6 9.Lc4 Df5 10.De2 Lc5 11.Ld3 Dg5 12.0-0 Sc6 13.Le4 Sf6 14.Tfe1 0-0 15.Lc2 Sd5 16.h3 Dg3 17.Se4 Dc7 18.Sxc5 bxc5 19.Lc1 Sxc3 20.Dd3 f5 21.Dxc3 Da5 22.Dxa5 Sxa5 23.Se5 Le8 24.Td1 Sc6 25.Sxc6 Lxc6 26.La3 Tf7 27.Lxc5 Ld5 ½-½

Ramm,H (969) − Mania,I (902) [C42]
1.e4 e5 2.Sf3 Sf6 3.Sc3 d6 4.Lc4 Sc6 5.Sg5 Le6 6.De2 Lxc4 7.Dxc4 Dd7 8.0-0 h6 9.Sf3 0-0-0 10.d4 exd4 11.Sxd4 Sxd4 12.Dxd4 Te8 13.Le3 b6 14.Dc4 d5 15.exd5 Sg4 16.Da6+ Kb8 17.Lf4 Ld6 18.Sb5 c6 19.Lxd6+ Ka8 20.dxc6 Db7 21.Dxb7# 1-0

1.Runde 01.06.2006

Cording,H − Jürs,J [B07]
1.d4 d6 2.e4 Sf6 3.Sc3 c6 4.Sge2 Da5 5.f3 e5 6.Le3 Le6 7.Sc1 Le7 8.Sb3 Dc7 9.Le2 a6 10.0-0 Lxb3 11.axb3 exd4 12.Lxd4 c5 13.Le3 0-0 14.De1 Sc6 15.Dg3 Kh8 16.Tad1 Sb4 17.Td2 Tad8 18.Tfd1 b5 19.f4 Sd7 20.Lf3 f6 21.Se2 Sc6 22.f5 Sde5 23.Sf4 Dc8 24.Se6 Tg8 25.Sxd8 Txd8 26.Le2 Sd4 27.Lh5 Dc6 28.Dh4 Kg8 29.Te1 g5 30.fxg6 hxg6 31.Dg3 Kf7 32.Ld1 Se6 33.c3 Tg8 34.Lc2 c4 35.Ld4 g5 36.Dh3 Sf4 37.Df5 Th8 38.Tf1 Kg7 39.g3 Sfg6 40.De6 Dc8 41.Dxc8 Txc8 42.Kg2 Sc6 43.Le3 Sge5 44.Ta1 Ta8 45.Td5 cxb3 46.Lxb3 Sc4 47.Lxc4 bxc4 48.Ta4 Se5 49.Td2 Kf7 50.Ld4 Ke6 51.Lxe5 fxe5 52.Txc4 Kd7 53.Kf3 a5 54.Ta4 Kc6 55.Kg4 Kb5 56.b3 1-0

Riedel,S − van Riesen,K [A01]
1.b3 f5 2.Lb2 Sf6 3.e3 e6 4.d3 Lb4+ 5.Sd2 0-0 6.a3 Le7 7.g3 d6 8.Lg2 Sc6 9.h3 De8 10.Se2 e5 11.c4 Le6 12.Dc2 Dh5 13.d4 Lf7 14.dxe5 dxe5 15.Lxc6 bxc6 16.Lxe5 Sd7 17.Lxc7 Tac8 18.La5 f4 19.Lc3 fxe3 20.fxe3 Dg5 21.De4 Sc5 22.Dg4 Sd3+ 23.Kf1 Lh5+ 0-1

Koester,G − Hofschroer,J [B23]
1.e4 c5 2.Sc3 d6 3.g3 b6 4.f4 Lb7 5.Sf3 Sd7 6.Lg2 e6 7.0-0 a6 8.d3 Le7 9.f5 Sgf6 10.fxe6 fxe6 11.Sg5 Sf8 12.Lh3 Dd7 13.Se2 h6 14.Sxe6 Sxe6 15.Sf4 Dc6 16.Sxe6 Sxe4 17.Dh5+ 1-0

Möller,P − Brückner,G [C42]
1.e4 e5 2.Sf3 Sf6 3.Sc3 Lc5 4.d4 exd4 5.Sxd4 0-0 6.Lc4 d5 7.exd5 Sg4 8.0-0 Sxh2 9.Kxh2 Dh4+ 10.Kg1 Lxd4 11.Dd3 Te8 12.Se2 Lb6 13.Sg3 Sd7 14.b3 Se5 15.De4 Dxg3 16.Lf4 Dg4 17.Tae1 Lf5 18.Le2 Lxe4 19.Lxg4 Sxg4 20.Lxc7 Lxc7 21.g3 Lxd5 0-1

Kudoke,W − Kock,R [A17]
1.c4 Sf6 2.Sc3 e6 3.g3 c6 4.e4 d6 5.Lg2 e5 6.h3 Sbd7 7.Sge2 Le7 8.0-0 0-0 9.d3 h6 10.Le3 Sh7 11.g4 Lg5 12.Dd2 Lxe3 13.Dxe3 Db6 14.Tab1 Dxe3 15.fxe3 Sdf6 16.Sg3 Le6 17.Sf5 Lxf5 18.exf5 Tfd8 19.e4 a6 20.a4 Sd7 21.b4 Shf6 22.Lf3 Kh7 23.Kf2 Th8 24.h4 Se8 25.g5 Kg8 26.Th1 h5 27.Tb2 Sc7 28.Ta1 g6 29.Lg2 Kg7 30.f6+ Kh7 31.Lh3 Sf8 32.Ke3 Sfe6 33.Se2 b5 34.cxb5 axb5 35.a5 The8 36.Tc1 Ta6 37.d4 exd4+ 38.Sxd4 Sxd4 39.Kxd4 Se6+ 40.Lxe6 Txe6 41.Tbc2 c5+ 42.bxc5 dxc5+ 43.Txc5 1-0

Lubisch,G − Ristic,S [A43]
1.d4 c5 2.dxc5 Da5+ 3.Sd2 Dxc5 4.Sgf3 d5 5.e4 dxe4 6.Sxe4 Db4+ 7.Sc3 a6 8.a3 Dc5 9.Le3 Dc7 10.Ld3 Sf6 11.h3 Ld7 12.Dd2 Sc6 13.0-0 e5 14.Tfe1 Le7 15.Lg5 Le6 16.Lxf6 Lxf6 17.Se4 Le7 18.Seg5 Ld5 19.Le4 Lxe4 20.Sxe4 0-0 21.Dc3 h6

22.Sg3 Lf6 23.Se4 Le7 24.Tad1 Tfe8 25.Td5 Lf8 26.Sh4 Te6 27.Sc5 Td6 28.Txd6 Lxd6 29.Se4 Sd4 30.Dxc7 Lxc7 31.c3 Se6 32.Sf5 Td8 33.g3 h5 34.Se3 g6 35.Sf6+ Kg7 36.Sfd5 Lb8 37.Td1 f5 38.Sg2 La7 39.Sde3 Lxe3 40.Sxe3 Txd1+ 41.Sxd1 g5 42.f3 f4 43.gxf4 gxf4 44.Sf2 Kf6 45.Se4+ Ke7 46.b4 b6 47.Kh2 b5 48.Kg2 Sc7 49.Sd2 Kd6 50.Se4+ Kd5 51.Sd2 h4 52.Kf2 Se6 53.Kg2 Sg5 54.Kh2 e4 55.Sxe4 Sxf3+ 0-1

Rakhmanov,V − Schleu,G [B90]
1.e4 c5 2.Sf3 d6 3.d4 cxd4 4.Sxd4 Sf6 5.Sc3 a6 6.f3 Sbd7 7.Le3 e6 8.Lc4 Sc5 9.b4 b5 10.Lxb5+ axb5 11.bxc5 d5 12.Sdxb5 La6 13.Kf2 Le7 14.exd5 Sxd5 15.Sxd5 exd5 16.a4 0-0 17.c6 Lxb5 18.axb5 Lf6 19.Txa8 Dxa8 20.Dxd5 Td8 21.Dc4 Tc8 22.Td1 h6 23.Td7 Tf8 24.b6 Ld8 25.c7 Dc8 26.Dd5 Lf6 27.b7 1-0

Sagitow,K − Dangelowski,P [B50]
1.e4 c5 2.Sc3 d6 3.Sf3 Sc6 4.Lc4 e6 5.a3 a6 6.d4 cxd4 7.Sxd4 Sf6 8.Sf3 Le7 9.Le3 b5 10.Ld3 Lb7 11.0-0 0-0 12.Dd2 Dc7 13.Lf4 Sd7 14.Kh1 Sde5 15.Le2 Sxf3 16.Lxf3 Se5 17.Le2 h6 18.f3 Tfd8 19.De1 Lf6 20.Sd1 Tac8 21.c3 Sc4 22.Sf2 e5 23.Lxc4 Dxc4 24.Le3 De6 25.Td1 Le7 26.Sh3 f5 27.exf5 Dxf5 28.Sg1 d5 29.Dd2 Lf6 30.Df2 d4 31.cxd4 Tc2 32.Td2 Txd2 33.Dxd2 exd4 34.Lf4 g5 35.Lc7 Tc8 36.Tc1 d3 37.De3 Lxb2 38.Tc5 Dd7 39.La5 Lxa3 40.Te5 Lf8 41.Le1 Lc6 42.Sh3 Te8 43.Txe8 Dxe8 44.Dxe8 Lxe8 45.Sf2 Lg6 46.Sd1 Lc5 47.g3 b4 48.Kg2 a5 49.Sb2 Ld4 50.Sc4 Lc3 51.Kf2 a4 52.Ke3 d2 53.Sxd2 Lxd2+ 54.Kxd2 a3 55.Kc1 a2 56.Kb2 Lf7 0-1

Cassens,E − Dammann,R [A01]
1.b3 d5 2.Lb2 Sc6 3.e3 a6 4.f4 h5 5.Sf3 f6 6.Le2 g6 7.0-0 h4 8.h3 Sh6 9.Sxh4 Tg8 10.De1 Sb4 11.Sa3 g5 12.Lh5+ Kd7 13.Sg6 gxf4 14.Txf4 e5 15.Sxf8+ Txf8 16.Txb4 c5 17.Th4 Ke6 18.c4 Tg8 19.cxd5+ Kd6 20.Sc4+ Kxd5 21.Lf3+ e4 22.Lxe4+ 1-0

von Hohenthal,L − Linke,H [C44]
1.e4 e5 2.Sf3 Sc6 3.d3 Le7 4.Le2 d5 5.exd5 Dxd5 6.Sc3 Lb4 7.Ld2 Lxc3 8.Lxc3 f6 9.0-0 Le6 10.a3 Sge7 11.Ld2 g5 12.h3 0-0-0 13.Sh2 Sd4 14.Le3 Sxe2+ 15.Dxe2 Sf5 16.f3 Sd4 17.Dd1 f5 18.Kh1 g4 19.h4 Tdg8 20.Lxd4 exd4 21.g3 gxf3 22.Tf2 Txg3 23.Dd2 Thg8 0-1

Himmelstaub,W − Schäfer,H [C10]
1.e4 e6 2.d4 d5 3.Sc3 Lb4 4.exd5 Dxd5 5.Sf3 Lxc3+ 6.bxc3 c5 7.Le2 Sf6 8.0-0 0-0 9.Lg5 Se4 10.c4 Dd7 11.Ld3 b6 12.Le3 Lb7 13.De1 cxd4 14.Lxd4 f5 15.Lb2 Sc5 16.Td1 Lxf3 17.gxf3 Sc6 18.Kh1 Df7 19.Tg1 g6 20.Tg3 e5 21.Lxe5 Tae8 22.f4 Sxe5 23.fxe5 f4 24.Tg5 Se6 25.Tg1 Db7+ 26.Le4 Dc7 27.Ld5 Kg7 28.Td3 Sc5 29.Tf3 Txe5 30.Dc3 Tf6 31.Te1 Txe1+ 32.Dxe1 Sd7 33.De7+ Kh6 34.De6 Txe6 35.Lxe6 Sc5 36.Ld5 De5 37.Kg2 g5 38.Kh3 Kg6 39.Kg2 h5 40.Td3 a5 41.f3 De2+ 0-1

Koch,P − Holzweissig,H [B15]
1.e4 g6 2.d4 Lg7 3.Sf3 c6 4.Sc3 d5 5.Le3 dxe4 6.Sxe4 Sd7 7.c3 Sgf6 8.Dd3 Sxe4 9.Dxe4 Sf6 10.Dc2 Lf5 11.Ld3 Lxd3 12.Dxd3 0-0 13.h3 e6 14.0-0 Dc7 15.Tfe1 Sd7 16.Dd2 Tfe8 17.Te2 Sf6 18.Dd3 Tad8 19.Lg5 h6 20.Lh4 Tc8 21.Lg3 De7 22.Lh4 Df8 23.Tae1 c5 24.De3 Sd5 25.De4 cxd4 26.cxd4 a5 27.a3 b5 28.Lg3 b4 29.a4 De7 30.Lh4 g5 31.Lg3 Sf6 32.Dd3 Dd7 33.De3 Tf8 34.Dd3 Dxa4 35.Le5 Dc6 36.Lxf6 Lxf6 37.Se5 Lxe5 38.dxe5 Dd5 39.Dg3 Tc4 0-1

Ramm,H − Zimmermann,M [A00]
1.Sf3 Sf6 2.e4 d6 3.Sc3 Sbd7 4.Lc4 Sb6 5.d3 Sxc4 6.dxc4 e5 7.Sd5 Sxd5 8.cxd5 Le7 9.h4 Lg4 10.Ld2 Lxh4 11.De2 Le7 12.Db5+ Ld7 13.Dxb7 Tb8 14.Dxa7 Txb2 15.Lc3 Tb8 16.La5 Ta8 17.Lxc7 Txa7 18.Lxd8 Lxd8 19.c4 f6 20.Sd2 La5 21.Tb1 0-0 22.Ke2 Lxd2 23.Kxd2 Txa2+ 24.Kc3 Tfa8 25.Tb7 T8a3+ 26.Kb4 La4 27.Tb1 Lc2 28.Tb8+ Kf7 29.c5 dxc5+ 30.Kxc5 Lxb1 31.Txb1 Tc2+ 32.Kb4 Ta8 33.d6 Tb8+ 34.Ka3 Txb1 35.d7 Ke7 0-1

Mania,I − Hadlich,W [C00]
1.e4 e6 2.Sf3 c6 3.Sc3 Sf6 4.d3 d5 5.e5 Sfd7 6.d4 a6 7.Lf4 c5 8.dxc5 Lxc5 9.Dd2 Sc6 10.Ld3 b5 11.a3 Sb6 12.b4 Le7 13.0-0 h6 14.Tfe1 g5 15.Le3 Sc4 16.Lxc4 bxc4 17.b5 axb5 18.Sxb5 La6 19.Sbd4 Dc7 20.c3 Sxe5 21.Sxe5 Dxe5 22.Sc6 Df5 23.Ld4 Lf6 24.Lc5 Dd3 25.Tad1 Dxd2 26.Txd2 Lxc3 27.Ld4 Lxd2 28.Tb1 0-0 29.Se7+ Kh7 30.Lc5 c3 31.Td1 c2 32.Ta1 Tfc8 33.Le3 c1D+ 34.Txc1 Txc1# 0-1

2.Runde 08.06.2006

Dangelowski,P − Cording,H [A45]
1.d4 Sf6 2.Lf4 d6 3.e3 g6 4.h3 Lg7 5.Sf3 Sbd7 6.Lc4 0-0 7.0-0 b6 8.c3 Lb7 9.Sbd2 e6 10.Te1 De7 11.Db3 e5 12.dxe5 dxe5 13.Lh2 a6 14.Le2 Se4 15.Dc2 f5 16.Tad1 Sxd2 17.Sxd2 Kh8 18.Lf3 Lxf3 19.Sxf3 Sc5 20.Td5 e4 21.Se5 De6 22.c4 Tad8 23.Ted1 ½-½

van Riesen,K − Cassens,E [B07]
1.e4 g6 2.d4 Lg7 3.Sc3 d6 4.Le3 Sf6 5.Dd2 Sg4 6.Lg5 f6 7.Lh4 Sc6 8.Lc4 Ld7 9.Sf3 Sa5 10.Ld3 Lh6 11.De2 0-0 12.h3 g5 13.hxg4 gxh4 14.Txh4 Lg5 15.Sxg5 fxg5 16.Th5 e5 17.0-0-0 Sc6 18.Lc4+ Kg7 19.De3 h6 20.Dh3 Sxd4 21.Txh6 Th8 22.Th1 Le6 23.Th7+ Txh7 24.Dxh7+ Kf8 25.Dh8+ 1-0

Linke,H − Koester,G [C55]
1.e4 e5 2.Sf3 Sc6 3.Lc4 Sf6 4.d4 exd4 5.e5 d5 6.Lb5 Se4 7.Sxd4 Ld7 8.Lxc6 bxc6 9.h3 Dh4 10.Le3 Le7 11.g3 Sxg3 12.fxg3 Dxg3+ 13.Lf2 Dxe5+ 14.De2 Dxe2+ 15.Sxe2 Lf6 16.Sbc3 0-0 17.0-0-0 Tfe8 18.Ld4 Lxd4 19.Txd4 c5 20.Tdd1 d4 21.Sf4 Lc6 22.Scd5 Te5 23.c4 Lxd5 24.Sxd5 c6 25.Sf4 Tf5 26.Sd3 f6 27.Tdf1 Th5 28.Te1 Kf7 29.h4 Te8 30.Txe8 Kxe8 31.Te1+ Kd7 32.Te4 Kd6 33.b4 cxb4 34.Txd4+ Kc7 35.Sxb4 g5 36.hxg5 fxg5 37.Kd2 Th2+ 38.Ke3 a5 39.Sd3 Txa2 40.c5 Ta1 41.Td6

h5 42.Th6 h4 43.Th7+ Kc8 44.Se5 a4 45.Sxc6 a3 46.Sb4 a2 47.Ta7 Te1+ 48.Kf3 a1D 49.Txa1 Txa1 0-1

Brückner,G − Hadlich,W [B21]
1.e4 c5 2.d4 cxd4 3.c3 d5 4.e5 dxc3 5.Sxc3 e6 6.Dg4 a6 7.Sf3 Sc6 8.Ld3 d4 9.Se4 Sxe5 10.Sxe5 Da5+ 11.Ld2 Dxe5 12.0-0 f5 13.f4 Dxe4 14.Dg3 Dd5 15.Tfe1 Sf6 16.Te5 Dd8 17.Tae1 Kf7 18.Lc4 g6 19.Lxe6+ Lxe6 20.Txe6 Se4 21.Db3 Kg7 22.T1xe4 fxe4 23.Txe4 b5 24.f5 Lc5 25.De6 Te8 26.f6+ Dxf6 27.Lh6+ Kxh6 28.Dxf6 Txe4 29.Dc6 d3+ 30.Dxc5 d2 31.Dd6 Te1+ 32.Kf2 d1D 33.Df4+ Kg7 34.Dc7+ Kf8 35.Dc5+ Te7 0-1

Ristic,S − Zimmermann,M [E67]
1.Sf3 Sf6 2.c4 g6 3.Sc3 Lg7 4.g3 d6 5.Lg2 0-0 6.d4 Sbd7 7.e4 e5 8.d5 b6 9.h3 Kh8 10.Le3 Sc5 11.Dc2 Ld7 12.b4 Sb7 13.Dd2 Sg8 14.g4 a5 15.b5 De7 16.g5 f5 17.gxf6 Lxf6 18.h4 Sd8 19.h5 g5 20.Sxg5 h6 21.Sf3 Sf7 22.Sh2 Sg5 23.a4 Tf7 24.0-0-0 Taf8 25.Tdg1 Tg7 26.f3 Tff7 27.Se2 Lh3 28.Lxh3 Sxh3 29.Tg3 Sf4 30.Sg4 Lg5 31.Lxf4 Txf4 32.Se3 Df7 33.Thh3 Th4 34.Txh4 Lxh4 35.Txg7 Dxg7 36.Sf5 Dg5 37.f4 exf4 38.Sxh4 Dxh4 39.Sxf4 Dh1+ 1-0

Schäfer,H − Rakhmanov,V [A00]
1.e3 e5 2.d4 exd4 3.Dxd4 Sf6 4.Sf3 Sc6 5.Dd1 d5 6.Lb5 Lg4 7.Lxc6+ bxc6 8.h3 Lh5 9.0-0 Ld6 10.g4 Sxg4 11.hxg4 Lxg4 12.Sbd2 Df6 13.c3 Dg6 14.Sh4 Dg5 15.Sdf3 Lxf3+ 0-1

Jürs,J − Sagitow,K [D02]
1.Sf3 d5 2.g3 Sc6 3.d4 Lf5 4.b3 e6 5.c3 Ld6 6.Lg2 Sge7 7.0-0 Sa5 8.Sbd2 Tb8 9.Sh4 Lg4 10.f3 Lh5 11.De1 b6 12.e4 dxe4 13.fxe4 e5 14.b4 Sb7 15.dxe5 Lxe5 16.Sc4 Lf6 17.Lb2 Lxh4 18.gxh4 Sg6 19.e5 Dxh4 20.Dxh4 Sxh4 21.Lc6+ Ke7 22.Se3 Sd8 23.Le4 c6 24.c4 h6 25.Tf4 g5 26.Tf6 Tc8 27.Taf1 Se6 28.Sf5+ Sxf5 29.Lxf5 Tcd8 30.Le4 Td2 31.T6f2 Txf2 32.Txf2 Sf4 33.Td2 Tc8 34.Td6 Lg6 35.Lxc6 Tc7 36.b5 h5 37.La3 Txc6 38.Txg6+ Kd7 39.Txc6 1-0

Dammann,R − Riedel,S [B06]
1.e4 g6 2.d4 Lg7 3.e5 b6 4.Df3 Sc6 5.Lc4 e6 6.c3 Lb7 7.Dg3 h6 8.Sf3 Sge7 9.h4 a6 10.Sbd2 d5 11.exd6 cxd6 12.Ld3 d5 13.a4 Tc8 14.Ta3 Tc7 15.0-0 0-0 16.Te1 Sf5 17.Lxf5 exf5 18.b4 Dc8 19.Lb2 Te7 20.Txe7 Sxe7 21.Dd6 Dd8 22.Dxd8 Txd8 23.a5 b5 24.Sb3 Sc6 25.Sc5 Lc8 26.Ta1 Te8 27.Te1 Txe1+ 28.Sxe1 Sd8 29.Lc1 Se6 30.Sed3 Kh7 31.f4 Lf8 32.Kf2 Ld6 33.g3 Kg7 34.Se5 Sxc5 35.dxc5 Lxe5 36.fxe5 Le6 37.Ke3 f6 38.Kd4 g5 39.c6 Kg6 40.c7 Lc8 41.Kxd5 f4 42.gxf4 gxh4 43.e6 f5 44.e7 Kf7 45.Le3 Kxe7 46.Kc6 h3 47.Lg1 Ke6 48.Lh2 h5 0-1

Hofschroer,J − von Hohenthal,L [C35]
1.e4 e5 2.f4 exf4 3.Sf3 Le7 4.Lc4 d6 5.0-0 Lg4 6.d4 Lg5 7.Sc3 c6 8.Se2 Lxf3 9.Txf3 d5 10.exd5 cxd5 11.Lb5+ Sc6 12.c3 Sf6 13.Sxf4 Lxf4 14.Txf4 0-0 15.Df3

Dd6 16.Tf5 Tae8 17.Lf4 De6 18.Le5 a6 19.Lxc6 bxc6 20.Tg5 g6 21.Lxf6 De3+ 22.Dxe3 Txe3 23.Te5 Te8 24.Kf2 Te4 25.g3 Te6 26.Txe4 Txe4 27.Te1 Te6 28.Txe6 fxe6 29.Ke3 Kf7 30.Le5 g5 31.Kd3 Kg6 32.b3 Kf5 33.c4 h5 34.h3 dxc4+ 35.bxc4 c5 36.Ke3 a5 37.a4 1-0

Koch,P − Möller,P [C41]
1.e4 e5 2.Sf3 d6 3.Sc3 Sf6 4.h3 Le7 5.Lc4 h6 6.d3 Sbd7 7.Le3 Sb6 8.Lb3 Ld7 9.0-0 Dc8 10.Sh2 Le6 11.Te1 Lxb3 12.axb3 Sbd7 13.d4 exd4 14.Lxd4 0-0 15.e5 dxe5 16.Lxe5 Lc5 17.Lxf6 Sxf6 18.Df3 c6 19.Te2 Te8 20.Tae1 Dd7 21.Sg4 Sxg4 22.Txe8+ Txe8 23.Txe8+ Dxe8 24.Dxg4 De1+ 25.Kh2 Dxf2 26.Se2 Ld6+ 27.Sg3 h5 28.Dh4 f6 29.Dc4+ Kf8 30.Dd3 Le5 31.h4 Df4 32.Dd8+ Kf7 33.Dd7+ Kg8 34.De8+ Kh7 35.Dxh5+ Dh6 36.Kh3 Dxh5 37.Sxh5 Lxb2 38.Sf4 Le5 39.Kg4 Lxf4 40.Kxf4 Kg6 41.g4 Kf7 42.h5 b5 43.Ke4 a5 44.Kd4 Ke6 45.Kc5 Ke5 46.c4 a4 47.bxa4 bxa4 48.Kb4 a3 49.Kxa3 Kf4 50.Kb4 Kxg4 51.Kc5 f5 52.Kxc6 f4 53.Kd5 f3 54.c5 f2 55.c6 f1D 56.Kd6 Kxh5 57.c7 Df4+ 58.Kd7 Dxc7+ 59.Kxc7 g5 0-1

Kock,R − Ramm,H [A02]
1.f4 Sc6 2.Sf3 Sf6 3.b3 d5 4.e3 g6 5.Lb2 Lg7 6.Lb5 Ld7 7.0-0 a6 8.Lxc6 Lxc6 9.Se5 Lb5 10.d3 Ld7 11.Sd2 Lf5 12.h3 Dd6 13.a4 Sh5 14.g4 Sg3 15.Tf3 f6 16.Txg3 fxe5 17.gxf5 exf4 18.Lxg7 Tg8 19.Tg2 Txg7 20.Dg4 fxe3 21.Sf3 Df6 22.d4 c5 23.c3 cxd4 24.cxd4 h5 25.Df4 Dc6 26.Dxe3 Df6 27.Te1 Kf8 28.Dg5 Dc6 29.Se5 Dc3 30.Sxg6+ Txg6 31.Dxe7+ Kg8 32.Txg6+ Kh8 33.Dg7# 1-0

Mania,I − Lubisch,G [B08]
1.e4 d6 2.Sf3 g6 3.Sc3 Lg7 4.d4 Sf6 5.Lc4 c5 6.Le3 Da5 7.Ld2 0-0 8.0-0 Lg4 9.Sd5 Dd8 10.dxc5 Sxe4 11.cxd6 Lxf3 12.dxe7 Lxd1 13.exd8D Txd8 14.Taxd1 Sd7 15.b3 Sf8 16.Se7+ Kh8 17.Lxf7 Sxd2 18.Tfe1 Lc3 19.Te3 Sf3+ 20.gxf3 Txd1+ 21.Kg2 Lb4 22.f4 Kg7 23.Te4 a5 24.Ld5 Td8 25.Lxb7 T8d7 26.Lc6 Txe7 27.Txe7+ Lxe7 28.Le4 Td2 29.a4 Lc5 30.f5 Txf2+ 31.Kg3 gxf5 32.Ld3 f4+ 33.Kh3 Se6 34.Lf5 Sg5+ 35.Kg4 h6 36.h4 Sf7 37.h5 Se5+ 38.Kh3 f3 39.Le4 Te2 40.c3 f2 41.Lg2 Te1 42.Kh2 Sg4+ 43.Kh3 Se3 0-1

Schleu,G − Himmelstaub,W [D02]
1.d4 Sf6 2.Sf3 d5 3.Lf4 g6 4.h3 Lg7 5.e3 0-0 6.Le2 Te8 7.Sbd2 c6 8.c4 dxc4 9.Lxc4 Sd5 10.Lxd5 cxd5 11.0-0 Sc6 12.Tc1 h5 13.De2 a6 14.a3 e5 15.dxe5 Sxe5 16.Kh1 Sxf3 17.Sxf3 Le6 18.Tc3 Tc8 19.Tfc1 Txc3 20.Txc3 1-0

3.Runde 15.06.2006

Rakhmanov,V − van Riesen,K [C88]
1.e4 e5 2.Sf3 Sc6 3.Lb5 a6 4.La4 Sf6 5.0-0 Le7 6.Te1 b5 7.Lb3 0-0 8.a4 Lb7 9.d3 d6 10.axb5 axb5 11.Txa8 Dxa8 12.Ld2 Sd4 13.Sxd4 exd4 14.f3 Sd7 15.c3 Lf6 16.Kh1 Sc5 17.Lc2 Se6 18.cxd4 Sxd4 19.Lc3 c5 20.Sd2 Dd8 21.Sb3 Le5 22.Lxd4 cxd4 23.Sd2 Dh4 24.Sf1 f5 25.Te2 Kh8 26.De1 Dh5 27.Df2 f4 28.Lb3 g5 29.Le6 Lc8 30.Lxc8 Txc8 31.Tc2 Tg8 32.De2 Df7 33.Tc6 h5 34.Dc2 g4 35.Tc8 gxf3 36.gxf3 Dd7 37.Txg8+ Kxg8 38.Dg2+ Kh7 39.h3 Dc8 40.Kh2 Dc1 41.De2 b4 42.Kg2 b3 43.Dd2 Dc2 44.Kf2 Dc8 45.Kg2 Kg6 46.Kh2 Dc2 47.Kg2 Kg5 48.Kh2 Lf6 49.Kg1 Le5 50.Kf2 Dc8 51.Kg2 Kg6 52.Da5 Dc2+ 53.Dd2 d5 54.exd5 Ld6 55.Kf2 Lb4 56.De2 Lc3 57.d6 La5 58.d7 Kf7 59.Sd2 Dxb2 60.De8+ Kf6 61.d8D+ Lxd8 62.Dxd8+ Kf7 63.Dd5+ Kf6 64.Ke2 Da1 65.Sxb3 Db2+ 66.Kd1 Dh2 67.Dxh5 Dh1+ 68.Kc2 Dg2+ 69.Sd2 1-0

Koester,G − Ristic,S [B23]
1.e4 c5 2.Sc3 d6 3.g3 Sc6 4.Lg2 Sf6 5.d3 g6 6.f4 Lg4 7.Sce2 Sd4 8.c3 Sxe2 9.Sxe2 Dc7 10.h3 Lxe2 11.Dxe2 Sh5 12.Df3 e6 13.0-0 0-0-0 14.f5 e5 15.g4 Sg7 16.Lg5 Td7 17.De3 Se8 18.fxg6 hxg6 19.Df2 Lg7 20.h4 f6 21.Le3 Kb8 22.b4 Lf8 23.g5 Tdh7 24.gxf6 Txh4 25.f7 Sg7 26.Dg3 De7 27.bxc5 Tg4 28.Df2 dxc5 29.d4 Th3 30.dxe5 Thg3 31.Df6 Txg2+ 32.Kh1 T2g3 33.Kh2 Sh5 34.e6 Dxe6 35.Dd8+ Dc8 36.Lf4+ Sxf4 37.Dxc8+ Kxc8 38.Txf4 Txf4 39.Kxg3 Txe4 40.Tf1 Kd7 0-1

Cording,H − Brückner,G [E90]
1.d4 Sf6 2.c4 g6 3.Sc3 Lg7 4.e4 d6 5.h3 0-0 6.Sf3 e5 7.d5 a5 8.Lg5 De8 9.g4 Sa6 10.Ld3 Sd7 11.De2 Sdc5 12.Lb1 f5 13.gxf5 gxf5 14.Le3 fxe4 15.Sxe4 Sxe4 16.Lxe4 Lf5 17.Sg5 Lxe4 18.Sxe4 Dg6 19.Dg4 Dxg4 20.hxg4 Tf4 21.Lxf4 exf4 22.0-0-0 a4 23.f3 Tb8 24.g5 b5 25.Sf6+ Kf7 26.Sd7 Td8 27.cxb5 Txd7 28.bxa6 Td8 29.Th4 Le5 30.Txh7+ Kg6 31.Txc7 Ta8 32.a7 Kxg5 33.b4 1-0

Cassens,E − Dangelowski,P [D00]
1.d4 d5 2.g3 Lf5 3.Lg2 e6 4.Sf3 h6 5.0-0 Sf6 6.Sbd2 Ld6 7.b3 Sbd7 8.c4 c6 9.Lb2 0-0 10.c5 Lc7 11.Sh4 Lh7 12.Lh3 g5 13.e4 gxh4 14.e5 Se4 15.Sxe4 Lxe4 16.Lc1 Sxe5 17.dxe5 Lxe5 18.Lxh6 Df6 19.Dg4+ Lg6 20.Tad1 Tfe8 21.Lg5 Dh8 22.Lxh4 Lf6 23.Lxf6 Dxf6 24.Db4 Te7 25.Td4 Kf8 26.Dd2 Lf5 27.Th4 Lxh3 28.Txh3 e5 29.f4 e4 30.f5 e3 31.De2 Te4 32.g4 Tae8 33.Tg3 Dg5 34.h3 T8e5 35.Tgf3 d4 36.b4 Dd8 37.Td1 Dd5 38.Td3 Dc4 39.a3 Dxd3 40.Dxd3 e2 41.Tf1 exf1D+ 42.Kxf1 Te1+ 43.Kf2 T5e4 44.b5 T1e3 45.Dd2 cxb5 46.f6 Kg8 47.Da5 d3 48.Dd8+ Te8 49.Dd5 T8e5 50.Dd8+ Te8 51.Dd5 T8e5 ½-½

Möller,P − Linke,H [C64]
1.e4 e5 2.Sf3 Sc6 3.Lb5 Lc5 4.Lxc6 dxc6 5.d3 Lg4 6.Sbd2 Se7 7.Sb3 Ld6 8.Ld2 b6 9.De2 a5 10.Le3 Sg6 11.Sbd2 0-0 12.0-0 f5 13.De1 f4 14.h3 Lxf3 15.Sxf3 fxe3 16.Dxe3 Sf4 17.Sh2 Dg5 18.Df3 Tf6 19.Kh1 Taf8 20.Sg4 Tg6 21.Tg1 Dh4 22.Tad1

h5 23.Sh2 Se6 24.De2 Txf2 25.De1 Dg3 26.Td2 Txd2 27.Dxd2 Lc5 28.Tf1 Sf4 29.Tf3 Dxg2+ 30.Dxg2 Sxg2 31.Tf1 Sf4 32.Td1 Sxh3 0-1

Holzweissig,H − Hofschroer,J [B48]
1.Sc3 c5 2.Sf3 Sc6 3.d4 cxd4 4.Sxd4 e6 5.a3 Dc7 6.e4 a6 7.Le3 b6 8.Le2 Sf6 9.0-0 Ld6 10.g3 Le7 11.f4 d6 12.Lf3 Lb7 13.De2 0-0 14.Tad1 Tfe8 15.Df2 Tab8 16.Sde2 La8 17.g4 b5 18.b4 a5 19.Sa2 axb4 20.axb4 d5 21.e5 Sd7 22.c3 f6 23.exf6 Sxf6 24.Sac1 e5 25.g5 Se4 26.Lxe4 dxe4 27.f5 Tf8 28.Sb3 Tbc8 29.Sc5 Lxc5 30.Lxc5 Tf7 31.De3 Se7 32.Sg3 Sd5 33.Txd5 Lxd5 34.Sxe4 ½-½

Lubisch,G − Jürs,J [A45]
1.d4 Sf6 2.e3 b6 3.Ld3 Lb7 4.f3 c5 5.dxc5 bxc5 6.Se2 d5 7.0-0 e5 8.c3 Le7 9.Sd2 0-0 10.e4 dxe4 11.Sxe4 Dc7 12.Dc2 Sxe4 13.Lxe4 Lxe4 14.Dxe4 Sd7 15.Sg3 Sf6 16.Dc2 Tfd8 17.Sf5 g6 18.Sxe7+ Dxe7 19.Lg5 Kg7 20.Tfe1 c4 21.Lxf6+ Kxf6 22.Df2 Kg7 23.Te4 Tac8 24.Tae1 Tc5 25.f4 f6 26.De2 De6 27.fxe5 f5 28.Td4 ½-½

Zimmermann,M − Kock,R [B70]
1.e4 c5 2.Sf3 d6 3.d4 cxd4 4.Sxd4 Sf6 5.Sc3 g6 6.Lc4 Dc7 7.Lb3 a6 8.0-0 Lg7 9.Kh1 e5 10.Sde2 Sc6 11.a3 0-0 12.Sg3 Sd4 13.La2 Le6 14.h3 Lxa2 15.Txa2 h5 16.Le3 Dc4 17.Ta1 Sh7 18.Dd2 Tac8 19.Tac1 b5 20.f3 b4 21.axb4 Dxb4 22.Sge2 Dxb2 23.Lxd4 exd4 24.Sd5 Tfe8 25.Sb4 a5 26.Tb1 Da3 27.Tb3 Da4 28.Sd5 Dc4 29.Tc1 a4 30.Td3 Dc5 31.Sxd4 Sf8 32.Se2 Lb2 33.Dh6 Lg7 34.Dg5 Se6 35.Se7+ Kh7 36.Dh4 Tc7 37.Sd5 Tb7 38.Sec3 Ta7 39.g4 g5 40.De1 h4 41.Se2 a3 42.f4 Lb2 43.fxg5 Th8 44.Sf6+ Kg6 45.Df1 a2 46.Td5 ½-½

Riedel,S − Schleu,G [B24]
1.e4 c5 2.Sc3 Sc6 3.g3 Sf6 4.Lg2 d6 5.d3 g6 6.Sce2 Lg7 7.c3 0-0 8.f4 e6 9.Sf3 Tb8 10.0-0 Dc7 11.h3 b6 12.g4 h6 13.Sg3 Sh7 14.f5 g5 15.Sh5 Se5 16.Sxg7 Sxf3+ 17.Dxf3 Kxg7 18.f6+ Kg6 19.e5 dxe5 20.De4# 1-0

Sagitow,K − Schäfer,H [C02]
1.d4 e6 2.e4 d5 3.e5 c5 4.Sf3 c4 5.c3 Sc6 6.Le2 Le7 7.b3 b5 8.0-0 f6 9.exf6 Sxf6 10.Sbd2 0-0 11.b4 Dc7 12.g3 e5 13.dxe5 Sxe5 14.Sd4 a6 15.f4 Seg4 16.S2f3 Se4 17.Dc2 Dd6 18.Kg2 g6 19.a4 Lf5 20.Sxf5 gxf5 21.h3 Sh6 22.Sd4 Db6 23.a5 Df6 24.Tb1 Tf7 25.Tf3 Tg7 26.Le3 Dh4 27.Lf2 Sxf2 28.Kxf2 Dxh3 29.Tg1 Sg4+ 30.Ke1 Dh2 31.Tgf1 Dh6 32.Sxf5 Df6 33.Sxg7 Kxg7 34.Th1 Th8 35.Th5 h6 36.Df5 Dxf5 37.Txf5 Sf6 38.Te5 Kf7 39.Tfe3 Te8 40.Te6 Se4 41.T6xe4 dxe4 42.Lh5+ Kf8 43.Lxe8 Kxe8 44.Txe4 Kf7 45.Kd2 Lf6 46.f5 Lg5+ 47.Kc2 h5 48.Te6 h4 49.gxh4 Lxh4 50.Txa6 Lf6 51.Te6 1-0

Ramm,H − Dammann,R [C46]
1.e4 e5 2.Sf3 Sc6 3.Sc3 Lc5 4.Lc4 d6 5.d3 Lg4 6.0-0 Sd4 7.De1 Lxf3 8.g3 Sxc2 9.Dd2 Sxa1 10.Sd5 c6 11.Sc3 b5 12.Sxb5 Dd7 13.a4 a6 14.Sc3 Dh3 15.Lxf7+ Kxf7 0-1

von Hohenthal,L − Mania,I [C42]
1.e4 e5 2.Sf3 Sf6 3.d3 Lc5 4.Le2 Sc6 5.a3 b6 6.0-0 Lb7 7.b4 Ld6 8.Sc3 0-0 9.Lg5 h6 10.Le3 Sg4 11.Ld2 a5 12.b5 Se7 13.h3 Sf6 14.Sh2 c6 15.a4 cxb5 16.Sxb5 Lc6 17.Sxd6 Dc7 18.Sb5 Db7 19.Lg4 d5 20.Sd6 Dc7 21.Sf5 dxe4 22.Sxe7+ Dxe7 23.dxe4 Sxe4 24.Le3 Tfd8 25.De1 Tab8 26.Lf3 b5 27.Lxe4 Lxe4 28.axb5 Txb5 29.f3 Lc6 30.c4 Tb7 31.Txa5 Tbd7 32.Sg4 e4 33.Se5 Dd6 34.Sxd7 Dxd7 35.f4 Dc7 36.Ta7 Dc8 37.Lb6 Td3 38.Tc7 De8 39.Le3 Dd8 40.Txc6 Dd7 41.Ta6 Db7 42.Da1 Txe3 43.c5 Tb3 44.c6 Db8 1-0

Himmelstaub,W − Koch,P [C41]
1.e4 e5 2.Sf3 d6 3.d4 exd4 4.Sxd4 c5 5.Sf3 Sc6 6.Lb5 Ld7 7.0-0 a6 8.Lc4 h6 9.Lf4 De7 10.Te1 g5 11.Sxg5 hxg5 12.Lxg5 De5 13.Lf6 Dxh2+ 14.Kf1 ½-½

4.Runde 22.06.2006

Hadlich,W − Rakhmanov,V [A50]
1.d4 Sf6 2.c4 e6 3.Sc3 b6 4.e4 Lb4 5.Ld3 Lb7 6.Dc2 Sc6 7.Sf3 h6 8.0-0 Lxc3 9.bxc3 d6 10.d5 Se7 11.dxe6 fxe6 12.Sd4 Dc8 13.f4 c5 14.Sb5 Db8 15.e5 0-0 16.exd6 Sf5 17.Lxf5 exf5 18.Dxf5 Lc8 19.Dg6 Db7 20.f5 Kh8 21.Sc7 Sg8 22.Lxh6 gxh6 23.f6 1-0

Ristic,S − Cording,H [D03]
1.d4 Sf6 2.Lg5 c6 3.Sf3 d5 4.Sbd2 Lf5 5.e3 Sbd7 6.c4 h6 7.Lh4 e6 8.Le2 Le7 9.0-0 0-0 10.a3 Se4 11.Lxe7 Dxe7 12.c5 e5 13.Te1 Tfe8 14.Tc1 Df6 15.dxe5 Sxe5 16.Sxe4 Sxf3+ 17.gxf3 dxe4 18.fxe4 Lxe4 19.f3 Tad8 20.Db3 Lxf3 21.Lxf3 Dxf3 22.Tc4 Td2 0-1

van Riesen,K − Koester,G [C88]
1.e4 e5 2.Sf3 Sc6 3.Lb5 a6 4.La4 Sf6 5.0-0 b5 6.Lb3 Le7 7.Te1 0-0 8.h3 d6 9.d3 Sa5 10.Sc3 Sxb3 11.axb3 Lb7 12.Se2 c5 13.Sg3 Lc8 14.Ld2 Ld7 15.Sh4 g6 16.Lh6 Te8 17.Sf3 Lf8 18.Lg5 h6 19.Ld2 Sh7 20.Dc1 g5 21.Ta5 Le7 22.Da1 Db6 23.Le3 Ld8 24.Ta2 Db7 25.Dc1 Le6 26.Ta1 f6 27.Sh2 Df7 28.Dd1 Sf8 29.Sg4 Kh7 30.Sf5 Lxf5 31.exf5 Sd7 32.Sh2 d5 33.Sf1 Le7 34.Sg3 Sb6 35.Ld2 d4 36.Ta2 Ta7 37.Df3 Sd5 38.Tea1 Tea8 39.La5 b4 40.Kh1 Tg8 41.Te1 Taa8 42.Dg4 Tab8 43.Df3 Ta8 44.Taa1 Ta7 45.Te4 Td7 46.Kh2 Ld6 47.Th1 Tb7 48.h4 Tb5 49.hxg5 fxg5 50.Ta1 Tb7 51.Tee1 Tf8 52.De4 Sf6 53.Dc6 Dd5 54.Dxa6 e4 55.dxe4 Sxe4 56.Kg1 Sxg3 57.fxg3 Txf5 58.Dd3 Kg7 59.Te2 Te5 60.Tf2 Tbe7 61.Ld8 Te1+ 62.Txe1 Txe1+ 63.Kh2 Te3 64.Lf6+ Kf7 65.Lxg5+ Ke8 66.Lxe3 Dh5+ 67.Kg1 dxe3 68.Dxe3+ Kd7 69.Df3 De5 70.Db7+ Kd8 71.Da8+ Kd7 72.Tf7+ Le7 73.Db7+ Ke8 74.Tf3 c4 75.Dc8+ Ld8 76.bxc4 Ke7 77.Db7+ Ke6 78.Df7+ Kd6 79.Td3+ 1-0

Dangelowski,P − Riedel,S [A56]
1.d4 c5 2.d5 Sf6 3.c4 Se4 4.Dc2 Da5+ 5.Sd2 Sd6 6.e4 g6 7.b3 Lg7 8.Lb2 Lxb2 9.Dxb2 0-0 10.Ld3 Sa6 11.a3 b5 12.cxb5 Sxb5 13.Se2 d6 14.0-0 Tb8 15.Sc4 Dd8 16.Se3 Sbc7 17.Lc4 Se8 18.f4 Sac7 19.Tad1 Sg7 20.f5 gxf5 21.exf5 f6 22.Sg3 De8 23.De2 Kh8 24.Tf4 Df7 25.Sg4 Sxf5 26.Sxf5 Lxf5 27.Sh6 Dg6 28.Sxf5 Dg5 29.Df3 e6 30.dxe6 Tg8 31.e7 d5 32.h4 Dg6 33.Txd5 Sxd5 34.Lxd5 Tge8 35.Tg4 1-0

Linke,H − Holzweissig,H [B17]
73MB, Fritz9.ctg, GERHARD 8.c3 0-0 9.Dc2 c5 10.Sg5 g6 11.h4 Te8 12.h5 Sf8 13.hxg6 fxg6 14.Le3 Dc7 15.S5e4 Le7 16.dxc5 Ld7 17.0-0-0 Lc6 18.Sd6 Lxd6 19.cxd6 Dd7 20.Lg5 Sg4 21.Se4 Lxe4 22.Lxe4 Se5 23.Td4 Tac8 24.Db3 Sc6 25.Td2 Sa5 26.Db4 b6 27.Dd4 Tc4 28.De5 Tec8 29.Le3 Sc6 30.Lxc6 T8xc6 31.Ld4 Txd4 32.Txd4 Tc5 33.Df6 Tf5 34.De7 Txf2 35.Txh7 1-0

Hofschroer,J − Cassens,E [A04]
1.Sf3 e6 2.g3 d5 3.Lg2 Sf6 4.0-0 Sbd7 5.d3 c6 6.Sbd2 Le7 7.e4 h5 8.e5 Sg4 9.d4 b6 10.Te1 h4 11.Sxh4 Sxh2 12.Kxh2 Lxh4 13.Dg4 La6 14.Lh3 Lg5 15.Sf3 Lxc1 16.Taxc1 g6 17.Sg5 De7 18.f4 0-0-0 19.Kg2 c5 20.c3 Ld3 21.Te3 c4 22.Dd1 Th5 23.Lg4 Txg5 24.fxg5 Dxg5 25.Te1 Th8 26.Th1 Txh1 27.Kxh1 Le4+ 28.Kh2 Dh6+ 29.Kg1 Dh1+ 30.Kf2 Dg2+ 31.Ke1 Dxg3+ 32.Kd2 Df4+ 33.Ke1 De3+ 34.Kf1 Kd8 35.Ta1 Df4+ 36.Ke1 De3+ 37.De2 Dg1+ 0-1

Jürs,J − Kock,R [A04]
1.Sf3 c5 2.g3 Sc6 3.d4 cxd4 4.Sxd4 g6 5.Sxc6 bxc6 6.Dd4 Da5+ 7.Ld2 e5 8.Dxd7+ Lxd7 9.Lxa5 Lg7 10.Lc3 Se7 11.e4 Lg4 12.Lg2 0-0 13.Sd2 Tfd8 14.Sf3 f6 15.0-0 a5 16.Tfd1 Txd1+ 17.Txd1 Le6 18.a3 Kf7 19.Se1 Lc4 20.Sd3 Ke8 21.Sc5 Ta7 22.b3 Le2 23.Td2 Lg4 24.f3 Lc8 25.Lf1 Lh6 26.Te2 Lc1 27.a4 La3 28.Sd3 La6 29.Te1 Lxd3 30.Lxd3 Lb4 31.Lxb4 axb4 32.Td1 Td7 33.Le2 Txd1+ 34.Lxd1 Kd7 35.Kf2 Kc7 36.Ke3 Kb6 37.Kd3 Sc8 38.f4 Sd6 39.fxe5 fxe5 40.Lg4 h6 41.Lf3 h5 42.h4 c5 43.g4 hxg4 44.Lxg4 Ka5 45.Le6 Ka6 46.Ke3 Ka5 47.Ld5 c4 48.Kf3 c3 49.Kg4 Sc8 50.Kg5 Se7 51.Lc4 1-0

Zimmermann,M − Lubisch,G [B07]
1.e4 d6 2.d4 Sf6 3.Sc3 g6 4.h3 Lg7 5.Le3 a6 6.f4 0-0 7.Sf3 Sh5 8.Kf2 Sf6 9.g4 b5 10.Ld3 c5 11.dxc5 dxc5 12.Lxc5 b4 13.Se2 a5 14.Le3 Lxg4 15.hxg4 Sxg4+ 16.Kg3 Sxe3 17.Dg1 Db6 18.Te1 Tc8 19.Dh2 h5 20.Df2 Sc4 21.Dxb6 Sxb6 22.b3 S6d7 23.Kg2 Sc5 24.Lc4 Sxe4 25.Ld5 Txc2 1-0

Brückner,G − Sagitow,K [C21]
1.e4 e5 2.d4 exd4 3.Dxd4 d6 4.Sc3 Sc6 5.De3 Sf6 6.Dg3 h6 7.f4 De7 8.Ld3 Sb4 9.Sge2 Ld7 10.Ld2 Lc6 11.0-0 Sxd3 12.cxd3 Dd7 13.h3 g6 14.a4 Lg7 15.f5 g5 16.Tae1 0-0-0 17.b4 De8 18.b5 Ld7 19.Le3 b6 20.a5 Lxb5 21.axb6 a6 22.bxc7 Kxc7 23.Tc1 Kd7 24.Sxb5 axb5 25.Sd4 Tb8 26.Sc6 Tb7 27.e5 Sd5 28.Ld4 dxe5

29.Df3 e4 30.dxe4 Lxd4+ 31.Sxd4 Se7 32.e5 Db8 33.f6 Sg6 34.Dc6+ Kd8 35.Se6+ fxe6 36.Tfd1+ 1-0

Schäfer,H − Möller,P [D26]
1.e3 d5 2.d4 e6 3.c4 dxc4 4.Lxc4 Sf6 5.Sf3 c5 6.0-0 Le7 7.dxc5 Dxd1 8.Txd1 Lxc5 9.b3 0-0 10.Sc3 a6 11.a4 Sc6 12.Lb2 b6 13.Sg5 Lb7 14.Sce4 Sxe4 15.Sxe4 Tad8 16.Sg5 Tfe8 17.Se4 Lb4 18.Lc3 Lxc3 19.Sxc3 Sb4 20.Txd8 Txd8 21.Td1 Txd1+ 22.Sxd1 Sc6 23.f3 g6 24.Kf2 Sa5 25.Sb2 Kf8 26.b4 Sc6 27.b5 axb5 28.Lxb5 Sa5 29.e4 Ke7 30.Sc4 Sxc4 31.Lxc4 Lc6 32.Lb3 Kd6 33.Ke3 Kc5 34.Kd3 Kb4 35.Ld1 Lxa4 36.Lxa4 Kxa4 37.Kc3 b5 38.e5 Ka3 39.f4 b4+ 40.Kc2 Ka2 0-1

Schleu,G − von Hohenthal,L [D02]
1.d4 d5 2.Sf3 e6 3.Lf4 Le7 4.Sbd2 Sc6 5.e3 a6 6.a3 h6 7.h3 Sf6 8.c4 Se4 9.cxd5 exd5 10.Tc1 Ld6 11.Se5 Lxe5 12.dxe5 Le6 13.Sf3 Se7 14.Dc2 c6 15.Ld3 Sg6 16.Lh2 0-0 17.0-0 Sg5 18.Sd4 Kh8 19.Lxg6 fxg6 20.Dxg6 De8 21.Dxe8 Tfxe8 22.f4 Se4 23.Tc2 c5 24.Sxe6 Txe6 25.f5 Tc6 26.e6 Sf6 27.Le5 Kh7 28.Td2 b5 29.Lxf6 gxf6 30.Txd5 c4 31.Tfd1 Tc7 32.Td7+ 1-0

Dammann,R − Koch,P [C16]
1.e4 d5 2.e5 e6 3.d4 Le7 4.Sc3 Lb4 5.Dg4 g6 6.Ld2 a6 7.a3 Le7 8.h4 h5 9.Df3 Sc6 10.Sge2 Sh6 11.g3 Sf5 12.Le3 Sxe3 13.fxe3 Ld7 14.Lh3 Sa5 15.0-0 0-0 16.b4 Sc4 17.Tad1 Sxa3 18.e4 Lc6 19.exd5 Lxd5 20.Sxd5 Dxd5 21.Dxa3 Dc4 22.Dd3 Dxd3 23.Txd3 Lxb4 24.Tb3 La5 25.Txb7 Tfb8 26.Txb8+ Txb8 27.Ta1 Ld2 28.Txa6 Le3+ 29.Kg2 Tb2 30.Tc6 g5 31.hxg5 Lxg5 32.Txc7 Le3 33.Tc8+ Kg7 34.Tc7 Kf8 35.Sf4 Lxd4 36.Lxe6 Lxe5 37.Txf7+ Ke8 38.Sd3 Txc2+ 39.Kh3 Ld6 40.Td7 Le7 41.Td5 Tc3 42.Sf4 h4 43.Ld7+ Kf7 44.Tf5+ Kg7 45.Se6+ Kg6 46.Sf4+ Kg7 47.Sh5+ Kg6 48.Kg4 Tc4+ 49.Sf4+ Kg7 50.gxh4 Tc5 51.Se6+ 1-0

Mania,I − Ramm,H [C68]
1.e4 e5 2.Sf3 Sc6 3.Lb5 a6 4.Lxc6 dxc6 5.Sxe5 De7 6.d4 Sf6 7.Lg5 Db4+ 8.c3 Dxb2 9.Sd2 Dxc3 10.Sef3 Sxe4 11.Tc1 Da3 12.Dc2 Lf5 13.0-0 h6 14.Lf4 De7 15.Tfe1 0-0-0 16.Sxe4 Kb8 17.Tb1 g5 18.Le5 f6 19.Lxf6 Dh7 20.Lxd8 g4 21.Sf6 Dg7 22.Dxf5 gxf3 23.Dxf3 Ld6 24.Sh5 Dxd4 25.Dxc6 Kc8 26.De4 Dc5 27.De3 Dc6 28.Lf6 Tg8 29.De6+ Kb8 30.Dxg8+ Ka7 31.Ld4+ b6 32.Tec1 Da4 33.Dc8 Dxd4 34.Dd8 Dd3 35.Td1 Da3 36.Dd7 Dc5 37.a4 a5 38.Tb5 Dc2 39.Tf1 Dxa4 40.g3 Dc4 41.Tfb1 Dd3 42.Txb6 De4 43.Sf6 Dc4 44.Tb7+ Ka6 45.Db5+ Dxb5 46.T7xb5 a4 47.Sd5 a3 48.Sc3 c6 49.Tb6+ Ka7 50.f4 Lc5+ 51.Kg2 Lxb6 52.f5 La5 53.Sa2 c5 54.f6 c4 55.f7 c3 56.f8D c2 57.Dc5+ Ka8 58.Dxa5# 1-0

5.Runde 29.06.2006

Hadlich,W − Cording,H [E32]
1.d4 Sf6 2.c4 e6 3.Sc3 Lb4 4.Dc2 0-0 5.Ld2 c5 6.e3 b6 7.Ld3 Lb7 8.Sf3 cxd4 9.exd4 Le7 10.0-0-0 Sc6 11.Se4 Sxe4 12.Lxe4 f5 13.Ld3 Tc8 14.Kb1 b5 15.c5 a6 16.d5 Sa5 17.Lxa5 Dxa5 18.c6 dxc6 19.dxe6 g6 20.Se5 c5 21.Sd7 c4 22.Sxf8 cxd3 23.Db3 b4 24.f3 Ld5 0-1

Linke,H − van Riesen,K [A36]
1.e4 c5 2.Se2 g6 3.g3 Lg7 4.Lg2 Sc6 5.c3 e5 6.d3 Sge7 7.c4 d6 8.Sbc3 0-0 9.Sd5 Sxd5 10.cxd5 Se7 11.0-0 Lg4 12.f3 Ld7 13.Db3 b5 14.Le3 a5 15.a3 a4 16.Dc3 f5 17.Dd2 Kh8 18.Lg5 De8 19.f4 Sg8 20.fxe5 Lxe5 21.d4 cxd4 22.Sxd4 Tc8 23.exf5 gxf5 24.Tae1 Dg6 25.Sc6 Lg7 26.Se7 Sxe7 27.Txe7 Tf7 28.Tfe1 Tcf8 29.Lf4 Df6 30.Txf7 Txf7 31.Db4 Dd4+ 32.Dxd4 Lxd4+ 33.Kh1 Lc5 34.b4 axb3 35.Tb1 Te7 36.Lf1 Le8 37.Txb3 Lf7 38.Td3 Te1 39.Kg2 Ta1 40.Le2 Tg1+ 41.Kh3 Te1 42.Td2 Le8 43.Ta2 Kg7 44.g4 Ld7 45.Kh4 fxg4 46.Lxg4 Lxg4 47.Kxg4 Td1 48.Tb2 Txd5 49.Txb5 Td4 50.Kf5 Lxa3 51.Tb8 Kf7 52.Tb7+ Ke8 53.Txh7 Lb2 54.Lg3 La3 55.h4 Td3 56.Lf4 Td1 57.h5 Lc1 58.Lxc1 Txc1 59.Ke6 Te1+ 60.Kxd6 ½-½

Rakhmanov,V − Ristic,S [C55]
1.e4 e5 2.Sf3 Sc6 3.Lc4 Sf6 4.d3 h6 5.Sc3 Lb4 6.Ld2 a6 7.a3 Lc5 8.0-0 0-0 9.b4 Le7 10.Sd5 d6 11.Sxe7+ Sxe7 12.h3 b5 13.Lb3 Kh7 14.c3 c6 15.Te1 Dc7 16.Tc1 Le6 17.c4 Sg6 18.d4 bxc4 19.Lxc4 Lxc4 20.Txc4 Db7 21.dxe5 dxe5 22.Dc2 Tac8 23.Kh2 Tfe8 24.g3 Te6 25.Le3 Sf8 26.Td1 S8d7 27.Sh4 g6 28.f3 Se8 29.Lc5 Sc7 30.Txd7 Tf6 31.Dd3 Db5 32.Tc3 Da4 33.Txc7 Txc7 34.Dd8 Tb7 35.Dxf6 1-0

Dangelowski,P − Koester,G [A45]
1.d4 Sf6 2.Lf4 d6 3.e3 g6 4.h3 Lg7 5.Sf3 0-0 6.Lc4 c5 7.c3 Sc6 8.0-0 cxd4 9.exd4 a6 10.a4 Tb8 11.Sa3 Sa5 12.Ld3 Sd5 13.Lh2 Ld7 14.Le4 Sf6 15.Lc2 b5 16.b4 Sc4 17.Sxc4 bxc4 18.Te1 Sd5 19.Ta3 Te8 20.Le4 Sf6 21.Lb1 Lc6 22.Sd2 Ld5 23.Se4 Dc8 24.Sxf6+ Lxf6 25.Le4 Dc6 26.Df3 Lxe4 27.Dxe4 d5 28.Df3 Tbd8 29.Ta2 Lg7 30.a5 f6 31.Tae2 e6 32.Dg4 Kf7 33.Lg3 Td7 34.f4 Tde7 35.Df3 Kg8 36.h4 h6 37.Lh2 f5 38.g4 Kf7 39.h5 Lf6 40.hxg6+ Kg8 41.Dh3 fxg4 42.Dxg4 Kg7 43.Lg3 Dd7 44.Th2 Th8 45.Tg2 h5 46.Dh3 Th6 47.Lh4 Lxh4 48.Dxh4 De8 49.f5 Df8 50.Txe6 Txe6 51.fxe6 Txg6 52.Dxh5 Txg2+ 53.Kxg2 Df6 54.Dxd5 Dg6+ 55.Kf3 Dd3+ 56.Kf4 Dd2+ 57.Kg4 Dd1+ 58.Df3 Dg1+ 59.Dg3 Dd1+ 60.Kf4+ Kf6 61.Ke4 De2+ 62.De3 Dc2+ 1-0

Cassens,E − Jürs,J [B21]
1.f4 c5 2.e4 d5 3.e5 Sc6 4.Lb5 Ld7 5.Lxc6 Lxc6 6.d4 e6 7.Sf3 b6 8.Le3 Sh6 9.dxc5 bxc5 10.c3 Le7 11.0-0 Sf5 12.Lf2 h5 13.Sa3 h4 14.Sc2 a5 15.Se3 Sxe3 16.Lxe3 Db6 17.Dc2 h3 18.g3 0-0-0 19.Sd2 g6 20.Tfc1 Kc7 21.b4 Tb8 22.Tab1

Da7 23.Sb3 La4 24.Df2 Lxb3 25.Txb3 Kc6 26.Ta3 Tb5 27.c4 Txb4 28.cxd5+ exd5 29.Tac3 Tc4 30.Txc4 dxc4 31.Df3+ Kd7 32.Dd5+ Ke8 33.Tb1 Kf8 34.Tb7 Da6 35.Lxc5 Lxc5+ 36.Dxc5+ Kg7 37.Tc7 Ta8 38.Dc6 Dxc6 39.Txc6 Tb8 40.Txc4 Tb1+ 41.Kf2 Tb2+ 42.Kf3 Txh2 43.a4 Ta2 44.Tc1 Txa4 45.Th1 Ta2 46.Txh3 Ta1 47.Th2 a4 48.Tc2 a3 49.Kg4 Tb1 50.Kg5 Tb2 51.Tc7 a2 52.Ta7 Tg2 53.g4 Td2 54.Ta5 Tg2 55.Ta7 Td2 56.Kh4 Kf8 57.Kg3 Ke8 58.Kf3 Tb2 59.f5 gxf5 60.gxf5 Kd8 61.Kf4 Tg2 ½-½

Riedel,S − Zimmermann,M [A01]
1.b3 d5 2.Lb2 c6 3.e3 Sd7 4.Se2 e5 5.d3 Sgf6 6.h3 Ld6 7.Sd2 De7 8.a3 0-0 9.g3 Te8 10.Lg2 Sf8 11.0-0 Sg6 12.c4 Ld7 13.d4 e4 14.c5 Lc7 15.Kh2 Sh4 16.Sg1 g6 17.De2 Sh5 18.Tfb1 Dg5 19.Sf1 Sf5 20.Lc3 Sfxg3 21.fxg3 Sxg3 22.Df2 Sxf1+ 23.Kh1 Sg3+ 24.Kh2 Se2+ 25.Kh1 Dg3 26.Dxg3 Sxg3+ 27.Kh2 Se2+ 28.Kh1 Sxc3 29.Tc1 Sb5 30.a4 Sd6 31.cxd6 Lxd6 32.Ta2 f5 33.Se2 Tf8 34.Tf1 Tf7 35.a5 Taf8 36.Taa1 f4 37.exf4 Lxf4 38.Sxf4 Txf4 39.Txf4 Txf4 40.Tf1 Txf1+ 41.Lxf1 Kf7 42.b4 Kf6 43.Kg2 g5 44.Le2 Kg6 45.Kg3 h5 46.h4 b6 47.Ld1 Lg4 48.Lxg4 hxg4 49.Kxg4 gxh4 50.Kxh4 Kf5 51.Kg3 e3 52.Kf3 e2 0-1

Möller,P − Dammann,R [D00]
1.d4 d5 2.e3 a6 3.c4 Sf6 4.Sc3 e6 5.a3 c5 6.dxc5 Lxc5 7.b4 Ld6 8.Ld2 Le5 9.Tb1 Se4 10.Sxe4 dxe4 11.Dc2 f5 12.c5 0-0 13.Lc4 b5 14.cxb6 Dxb6 15.Db3 Tf6 16.Se2 Th6 17.h3 Lb7 18.Lc3 Sd7 19.Lxe5 Sxe5 20.0-0 Tg6 21.Sf4 Sf3+ 22.Kh1 Sd2 23.Lxe6+ Kf8 24.Sxg6+ hxg6 25.Da2 Sxf1 26.Txf1 Td8 27.Lg8 Df6 28.Lc4 g5 29.De2 f4 30.exf4 gxf4 31.Da2 Td6 32.Kg1 g5 33.Le2 f3 34.gxf3 exf3 35.Ld1 g4 36.Dc4 Td4 37.Dc5+ Td6 38.hxg4 Dh6 39.Dh5 Dg7 40.Te1 Tg6 41.Kf1 Lc6 42.Lb3 Lb5+ 43.Te2 fxe2+ 44.Ke1 Da1+ 0-1

Kock,R − Brückner,G [A02]
1.f4 e5 2.fxe5 d6 3.Sf3 dxe5 4.Sxe5 Ld6 5.d4 Sc6 6.g3 Sf6 7.Sxc6 bxc6 8.Lg2 0-0 9.Lxc6 Lh3 10.Lg5 Tb8 11.b3 Tb6 12.La4 h6 13.Lxf6 Dxf6 14.Sc3 Lb4 15.Dd2 c5 16.0-0-0 cxd4 17.Df4 Dxf4+ 18.gxf4 dxc3 19.Td3 Lf5 20.Tg3 Td8 21.Te1 Tbd6 22.e4 La3+ 23.Kb1 Td1+ 0-1

Holzweissig,H − Himmelstaub,W [A00]
Sen−2006 Pinneberg (5.9), 2006
1.Sc3 d5 2.e4 d4 3.Sce2 c5 4.Sg3 e5 5.Lc4 Sf6 6.d3 Sc6 7.S1e2 Le7 8.0-0 0-0 9.a3 a6 10.f4 exf4 11.Sxf4 Sg4 12.De2 Ld6 13.h3 Sge5 14.Sf5 Lxf5 15.exf5 Sxc4 16.dxc4 Dh4 17.Df3 Tfe8 18.g3 De7 19.Ld2 Se5 20.Db3 Dg5 21.g4 Tab8 22.Dg3 Sxc4 23.h4 Df6 24.Lc1 Te4 25.Dh3 Se3 26.Lxe3 Txe3 27.Dh1 Tbe8 28.Sg2 Tg3 29.g5 De7 30.Kf2 De2+ 31.Kg1 Te4 32.Tf2 De3 33.Kf1 Th3 34.Dg1 Dg3 35.Td1 Kf8 36.Td3 Dg4 37.Tdd2 Ke8 38.Tde2 Txe2 39.Txe2+ Kd7 40.Ke1 Tf3 41.Kd1 Dxf5 42.Se1 Tf4 43.Dg2 Kc7 44.Kc1 Txh4 45.Sd3 Tg4 46.Dh1 0-1

Lubisch,G − Hofschroer,J [D00]
1.d4 d5 2.e3 Sf6 3.Ld3 Sc6 4.a3 e5 5.dxe5 Sxe5 6.f4 Lg4 7.Se2 Sc4 8.h3 Ld7 9.Sd4 g6 10.De2 Sd6 11.Sc3 Lg7 12.Ld2 0-0 13.0-0-0 Te8 14.Df3 c6 15.g4 Sfe4 16.Lxe4 Sxe4 17.Sxe4 Txe4 18.Sb3 Db6 19.f5 c5 20.La5 Dc6 21.Le1 Tae8 22.Lf2 Df6 23.c3 Tc4 24.Le1 Lc6 25.Sa5 d4 26.Sxc6 dxc3 27.Sd4 cxb2+ 28.Kxb2 Db6+ 29.Ka2 Tc2+ 0-1

Sagitow,K − Mania,I [C26]
1.e4 e5 2.Lc4 Sf6 3.Sc3 Lb4 4.Sge2 Sc6 5.a3 Lc5 6.f3 a6 7.Sg3 d6 8.d3 b5 9.Ld5 Lb7 10.Sf5 0-0 11.Lg5 h6 12.Lh4 g5 13.Lg3 Tb8 14.Sxh6+ Kg7 15.Sf5+ Kg8 16.h4 Sd4 17.hxg5 Sxf5 18.exf5 Sxd5 19.f6 Se3 20.De2 Dd7 21.Kd2 Df5 22.Th5 Dg6 23.Tah1 Df5 24.Th8# 1-0

von Hohenthal,L − Schäfer,H [C02]
1.e4 e6 2.d4 d5 3.e5 c5 4.c3 c4 5.Sf3 b5 6.Le2 Sc6 7.a3 f6 8.Lf4 g5 9.Le3 h5 10.exf6 g4 11.f7+ Kxf7 12.Sg5+ Ke8 13.h4 Lh6 14.Dd2 e5 15.dxe5 Sxe5 16.g3 Lf5 17.Ld4 Dd6 18.Lxe5 Dxe5 19.Dd4 Dxd4 20.cxd4 Lxb1 21.Txb1 Sf6 22.0-0 Lxg5 23.hxg5 Se4 24.Tbd1 Sxg5 25.Kg2 Ke7 26.Tfe1 Kd6 27.f4 Se4 28.Lf1 h4 29.Te3 h3+ 30.Kh2 Tae8 31.Tde1 Te7 32.Le2 Tg8 33.Ld1 Tgg7 34.Lc2 Sd2 35.Kh1 Sf3 36.Txe7 Txe7 37.Txe7 Kxe7 38.Lf5 Sxd4 39.Lxg4 h2 40.Kxh2 a5 41.Ld1 b4 42.g4 c3 43.axb4 axb4 44.bxc3 bxc3 0-1

Koch,P − Ramm,H [C47]
.Sc3 Sc6 2.e4 e5 3.Sf3 Sf6 4.h3 g6 5.Lc4 De7 6.d3 Lg7 7.0-0 d6 8.Te1 Sd4 9.Sxd4 exd4 10.Sd5 Dd7 11.Lh6 Sxd5 12.Lxg7 Tg8 13.exd5+ Kd8 14.Lf6+ De7 15.Txe7 Ld7 16.Txf7+ Kc8 17.Df3 a6 18.Lxd4 Le8 19.Tf8 Txf8 20.Dxf8 Kd7 21.Te1 Td8 22.Lf6 Tc8 23.De7# 1-0

1.Runde 21.06.2007

Putzbach,G (2253) − Berking,B (1544) [B92]
1.e4 c5 2.Sf3 d6 3.d4 cxd4 4.Sxd4 Sf6 5.Sc3 a6 6.Le2 e5 7.Sb3 Le7 8.Le3 Le6 9.0-0 0-0 10.f4 exf4 11.Lxf4 Db6+ 12.Dd4 Dxd4+ 13.Sxd4 Ld7 14.Sf5 Lxf5 15.exf5 Sc6 16.Lf3 Tab8 17.Tfe1 Tfe8 18.Lxc6 bxc6 19.Txe7 Txb2 20.Txe8+ Sxe8 21.Te1 Kf8 22.Te2 Tb4 23.Lc1 Tc4 24.Se4 Td4 25.La3 c5 26.Kf2 Ta4 27.Sxc5 Sf6 28.Sxa4 1-0

Lubisch,G (1507) − Brückner,G (1851) [A00] Nachholpartie 0-1
Rakhmanov,V (1799) − Manowski,W (1462) [C02]
1.e4 e6 2.d4 d5 3.e5 c5 4.c3 Sc6 5.Sf3 Ld7 6.a3 Sge7 7.Ld3 Sg6 8.h4 cxd4 9.cxd4 Db6 10.Lc2 Le7 11.h5 Sf8 12.Sc3 h6 13.Sa4 Dd8 14.b4 b6 15.Le3 Sh7 16.Dd2 Sg5 17.Sxg5 Lxg5 18.f4 Lh4+ 19.Lf2 Lxf2+ 20.Dxf2 Tc8 21.Lb3 De7 22.Th3 f6 23.Tc3 Sxb4 24.Txc8+ Lxc8 25.Dd2 Sc6 26.Tc1 Ld7 27.Dc2 f5 28.Db2 Sa5 ½-½

Muhs,H (1393) − Dangelowski,P (1795) [D05]
1.d4 d5 2.Sf3 Sf6 3.e3 e6 4.a3 c6 5.c4 Ld6 6.Sbd2 Sbd7 7.b4 0-0 8.Lb2 Te8 9.Se5 Lc7 10.Sdf3 Se4 11.g3 f6 12.Sxd7 Lxd7 13.cxd5 exd5 14.Lg2 Lg4 15.0-0 Sg5 16.h3 Sxh3+ 17.Lxh3 Lxh3 18.Sh2 Lxf1 19.Dxf1 Dd7 20.Dg2 Df5 21.Lc1 h5 22.Sf3 Kf7 23.Sh4 Dg4 24.Df3 g5 25.Dxg4 hxg4 26.Sg2 Th8 27.e4 dxe4 28.Se3 Tad8 29.Lb2 Lb6 30.Td1 Td7 31.Sxg4 Thd8 32.d5 Txd5 33.Txd5 Txd5 34.Lxf6 Kg6 35.Lc3 Ld4 36.Lxd4 Txd4 37.Kf1 Td1+ 38.Ke2 Ta1 39.Se5+ Kf5 40.Sc4 b6 41.Se3+ Ke6 42.Sc2 Ta2 43.Kd2 Kf5 44.Kc3 Txc2+ 45.Kxc2 Kg4 46.Kd2 Kf3 47.Ke1 c5 0-1

Ristic,S (1942) − Mungard,J (1502) [D30]
1.d4 d5 2.c4 e6 3.a3 c5 4.Sf3 Sf6 5.dxc5 Lxc5 6.b4 Le7 7.e3 b6 8.cxd5 Sxd5 9.Dc2 Lf6 10.Ta2 0-0 11.e4 Sc7 12.e5 Le7 13.Ld3 g6 14.Le4 Sd5 15.Sc3 Lb7 16.Ld2 Sa6 17.Sb5 Tc8 18.Db1 Tc4 19.0-0 Sc3 20.Lxc3 Lxe4 21.Dxe4 Txc3 22.Td2 unklare Notation 1-0

Kock,R (1376) − Grothkopp,D (1758) [A03]
1.f4 d5 2.b3 c5 3.Lb2 Sc6 4.e3 e6 5.Sf3 Sf6 6.Lb5 Le7 7.0-0 0-0 8.a3 Ld7 9.Lxc6 Lxc6 10.Se5 d4 11.Sxc6 bxc6 12.Df3 Dd7 13.e4 Tab8 14.d3 h6 15.Sd2 Dc7 16.Sc4 Sd7 17.Tae1 e5 18.Lc1 Kh7 19.Dg3 Lf6 20.Ld2 Tbe8 21.Dh3 Te6 22.La5 Sb6 23.Df5+ g6 24.Dh3 exf4 25.Ld2 g5 26.Df5+ Kg8 27.La5 Le7 28.Tf3 Db8 29.Th3 Sxc4 30.dxc4 De5 31.Dg4 Te8 32.Ld2 Dg7 33.Tf3 Ld6 34.h4 Dg6 35.h5 Dg7 36.Df5 f6 37.g4 Te5 38.Dg6 Dxg6 39.hxg6 Kg7 40.b4 cxb4 41.axb4 Txe4 42.Txe4 Txe4 43.c5 Lb8 44.Td3 Kxg6 45.Kg2 f5 46.Kf3 Kf6 47.c4 h5 48.gxh5 g4+ 49.Kg2 f3+ 50.Kg1 Lf4 51.b5 Lxd2 52.Txd2 g3 53.Td1 d3 54.b6 Txc4 0-1

Cassens,E (1738) − Sagitow,K (1482) [A02]
1.f4 d6 2.Sf3 Sc6 3.d4 d5 4.e3 Sf6 5.c3 a6 6.Ld3 Lg4 7.Sbd2 e6 8.Dc2 Dc8 9.0-0 Se7 10.Se5 Lf5 11.h3 Lxd3 12.Dxd3 Sf5 13.g4 Sd6 14.b3 Sfe4 15.c4 Sxd2 16.Lxd2 c6 17.cxd5 f6 18.dxe6 fxe5 19.fxe5 Dxe6 20.exd6 Lxd6 21.Df5 Dxf5 22.Txf5 0-0-0 23.Taf1 Thf8 24.Tf7 Txf7 25.Txf7 Td7 26.Tf5 g6 27.Tf3 Te7 28.Kf2 Kd7 29.Ke2 Ke6 30.e4 Tf7 31.Txf7 Kxf7 32.Kf3 Ke6 33.Lf4 Lb4 34.Ke3 La3 35.Kd3 Le7 36.Lc7 La3 37.Lb6 Le7 38.Kc4 Lh4 39.a4 Lg3 40.b4 Lf4 41.b5 axb5+ 42.axb5 cxb5+ 43.Kxb5 Kd6 44.d5 Lg5 45.Ld4 Ld8 46.Kc4 Lg5 47.e5+ Kd7 48.e6+ Kc7 49.Le5+ Kd8 50.Kb5 Le3 51.d6 Lg5 52.Kb6 Le3+ 53.Kxb7 Lg5 54.Kc6 1-0

Dammann,R (1370) − Assmus,E (1695) [C02]
1.e4 e6 2.d4 d5 3.e5 c5 4.c3 Db6 5.Sf3 Sc6 6.a4 a6 7.Sa3 Ld7 8.Sc2 cxd4 9.cxd4 Le7 10.Le2 f6 11.0-0 Sh6 12.Lxh6 gxh6 13.Dc1 0-0-0 14.Se3 Kb8 15.Td1 f5 16.Dc3 Tc8 17.Sc2 Ka7 18.Tdb1 Sxe5 19.a5 Sxf3+ 20.Lxf3 Dd6 21.Dd2 Lg5 22.De2 Lb5 23.Dd1 Tc7 24.Sa3 Lf6 25.b4 unklare Notation 0-1

Keuneke,H (1685) − Reheis,A (1347) [B88]
1.e4 c5 2.Sf3 d6 3.d4 cxd4 4.Sxd4 Sc6 5.Sc3 Sf6 6.Lc4 e6 7.0-0 Le7 8.Le3 0-0 9.Dd2 d5 10.exd5 exd5 11.Lb3 Le6 12.a3 a6 13.f3 Ld6 14.Lg5 Le7 15.Tfe1 Db6 16.Le3 Dd8 17.Lf2 Ld6 18.Sxe6 fxe6 19.Txe6 Kh8 20.Sxd5 Dd7 21.Sb6 Lxh2+ 22.Kxh2 Dxd2 23.Sxa8 Dxf2 24.Sc7 Sd4 0-1

Stoffregen,H (1335) − Linke,H (1678) [D00]
1.d4 d5 2.e3 Sc6 3.a3 e5 4.dxe5 Sxe5 5.f4 Lg4 6.Le2 Lxe2 7.Sxe2 Sc6 8.Sbc3 Sf6 9.0-0 Dd7 10.b4 a6 11.Lb2 0-0-0 12.Sa4 Se4 13.Sd4 Sxd4 14.Lxd4 Dxa4 15.Dd3 f5 16.Tfc1 Db5 17.c4 dxc4 18.Txc4 Sd6 19.Tac1 Sxc4 20.Txc4 Le7 21.Dc2 Dd7 22.a4 Lf6 23.Dd3 Lxd4 24.Txd4 De6 25.b5 Txd4 26.Dxd4 Td8 27.bxa6 Txd4 28.a7 Da6 0-1

Himmelstaub,W (1643) − Trantow,J (1200) [A00] Notation fehlt 1-0

Schäfer,H (1254) − Stubbe,W (1637) [D00]
1.e3 d5 2.d4 Lf5 3.Ld3 Lxd3 4.Dxd3 c6 5.Sf3 Sf6 6.0-0 Sbd7 7.c4 e6 8.Sc3 Lb4 9.a3 Lxc3 10.Dxc3 0-0 11.c5 Dc7 12.Se5 Se4 13.De1 Sxe5 14.dxe5 Dxe5 15.f4 Df6 16.De2 Sxc5 17.Ta2 a5 18.Ld2 Se4 19.b4 axb4 20.Lxb4 c5 21.Le1 Tfc8 22.Df3 b5 23.g4 b4 24.g5 Df5 25.a4 b3 26.Tb2 c4 27.h3 Txa4 28.Dg4 Dxg4+ 29.hxg4 Tca8 30.Tb1 Ta2 31.Lb4 T8a4 32.Le7 Sd2 33.g6 hxg6 34.Lc5 Sxb1 35.Txb1 Ta1 0-1

Zimmermann,M (1600) − Ramm,H (926) [C55]
1.e4 Sc6 2.d4 e5 3.Lc4 exd4 4.Sf3 Sf6 5.e5 Se4 6.Ld5 Se7 7.Lxe4 d5 8.Ld3 Sc6 9.0-0 Lg4 10.h3 Lh5 11.g4 Lg6 12.Lg5 Le7 13.Lxe7 Dxe7 14.c3 h5 15.g5 Sxe5 16.Kh2 Sxf3+ 17.Dxf3 0-0-0 18.a4 De5+ 19.Dg3 Dxg3+ 20.Kxg3 h4+ 21.Kh2 Lxd3

22.Td1 Lxb1 23.Taxb1 dxc3 24.bxc3 f6 25.Tb5 fxg5 26.Tdb1 b6 27.a5 a6 28.T5b4 b5 29.Tg4 Thf8 30.Kg2 Tf5 31.Te1 Tdf8 32.Te2 Tf4 33.Txg5 Tg8 34.Txd5 g5 35.f3 g4 36.fxg4 Tc4 37.Td3 Tf8 38.Tf2 Td8 39.Tff3 Te8 40.Kf2 Ta4 41.Td4 Ta2+ 42.Kf1 Tee2 43.Tdf4 Te8 44.Tf8 Txf8 45.Txf8+ Kb7 46.Tf2 Ta3 47.Tf3 Txa5 48.Ke2 Ta3 49.g5 Ta2+ 50.Ke3 Tg2 51.Kf4 Te2 52.g6 Te8 unklare Notation 1-0

Mania,I (833) − Lüttig,H (1552) [B51]
1.e4 c5 2.Sf3 Sc6 3.Lb5 d6 4.Lxc6+ bxc6 5.Sc3 g6 6.d3 Lg7 7.Ld2 d5 8.exd5 cxd5 9.0-0 Sf6 10.Te1 Lg4 11.Le3 d4 12.h3 Lxf3 13.Dxf3 dxe3 14.Dxe3 Tc8 15.Te2 e6 16.Td1 0-0 17.d4 cxd4 18.Dxd4 Dxd4 19.Txd4 Tfd8 20.Ted2 Txd4 21.Txd4 Kf8 22.a4 Sd5 23.Td3 Lxc3 24.bxc3 Txc3 25.Td2 Ke7 26.Kf1 Sb4 27.Ke2 Txc2 28.Txc2 Sxc2 29.Kd3 Se1+ 30.Ke3 Sxg2+ 31.Kf3 Sh4+ 32.Kg4 Sf5 33.f4 f6 34.h4 h5+ 35.Kh3 Kd6 36.a5 Kc5 37.a6 Kb6 38.Kg2 Kxa6 0-1

Riedel,S (1548) − von Hohenthal,L (1242) [A00]
1.g3 d5 2.Lg2 e6 3.d3 h6 4.b3 Le7 5.Sd2 Sc6 6.e3 Sf6 7.a3 0-0 8.h3 Sh7 9.Lb2 Lf6 10.d4 a6 11.c4 Sa7 12.Dc2 c6 13.Se2 Te8 14.Sf3 Tb8 15.h4 Le7 16.Sf4 Sf6 17.Se5 Se4 18.Lxe4 dxe4 19.Dxe4 Lf6 20.Sg4 Le7 21.Dc2 b5 22.c5 b4 23.a4 a5 24.Td1 Lb7 25.De4 Lf6 26.Sh5 Le7 27.De5 Dd5 28.Dxg7# 1-0

2.Runde 28.06.2007

Linke,H (1678) − Putzbach,G (2253) [B20]
1.e4 c5 2.Se2 e6 3.c4 Sc6 4.g3 d5 5.cxd5 exd5 6.Lg2 Sf6 7.exd5 Sxd5 8.0-0 Sdb4 9.a3 Sd3 10.Le4 Lh3 11.Lg2 Lxg2 12.Kxg2 Le7 13.Sbc3 0-0 14.f4 Dd7 15.Tf3 Tad8 16.Se4 f5 17.Sf2 Sxf2 18.Db3+ Kh8 19.Kxf2 Lf6 20.d3 b6 21.Ld2 Sd4 22.Sxd4 Dxd4+ 23.Kg2 Dxb2 24.Dxb2 Lxb2 25.Ta2 Ld4 26.Le3 Tfe8 27.Kf2 Txe3 28.Txe3 Te8 29.Tae2 Kg8 30.Kf3 Txe3+ 31.Txe3 Lxe3 32.Kxe3 Kf7 33.d4 Ke6 34.Kd3 Kd5 35.dxc5 bxc5 36.a4 c4+ 37.Kc3 a5 38.Kc2 Kd4 39.Kd2 c3+ 40.Kc2 Kc4 41.h3 h5 42.g4 fxg4 43.hxg4 hxg4 44.f5 g3 45.f6 gxf6 0-1

Brückner,G (1851) − Himmelstaub,W (1643) [C23]
1.e4 e5 2.Lc4 Le7 3.d4 d6 4.dxe5 dxe5 5.Dh5 Le6 6.Lxe6 g6 7.Dxe5 Lf6 8.Db5+ c6 9.Dxb7 fxe6 10.Dxa8 Dc7 11.Sc3 Se7 12.Le3 c5 13.e5 Lxe5 14.De4 0-0 15.Sf3 Lxc3+ 16.bxc3 Dc8 17.0-0 Sd5 18.Lh6 Tf7 19.Sg5 Te7 20.c4 Sf6 21.De2 Sc6 22.c3 e5 23.Se4 Sxe4 24.Dxe4 De6 25.Tab1 Te8 26.Tfd1 Se7 27.Le3 Tc8 28.Tb7 Df6 29.Tdd7 Te8 30.Lxc5 1-0

Dangelowski,P (1795) − Stubbe,W (1637) [D00]
1.d4 d5 2.Lf4 c6 3.c3 Lf5 4.e3 Db6 5.Db3 Sd7 6.Sd2 Sgf6 7.h3 Se4 8.Sgf3 Dxb3 9.axb3 Sxd2 10.Sxd2 f6 11.Le2 e5 12.Lh2 a6 13.0-0 Le7 14.f4 e4 15.g4 Le6 16.f5 Lf7 17.b4 Tc8 18.Sb3 h5 19.Sa5 b5 20.Sb7 Ta8 21.Sd6+ Lxd6 22.Lxd6 hxg4 23.hxg4 Sb6 24.b3 Kd7 25.Lg3 Kc8 26.Ta2 Kb7 27.Ld6 Sd7 28.Kg2 Kb6 29.Kg3 a5 30.bxa5+ Ka6 31.Kf4 Th4 32.Kg3 Tah8 33.Kg2 Tc8 34.b4 Tch8 35.Taa1 Th3

36.Lf4 g5 37.fxg6 Lxg6 38.Th1 Txh1 39.Txh1 Txh1 40.Kxh1 Sf8 41.Kg2 Se6 42.Kg3 Sg5 43.Ld6 f5 44.gxf5 Lxf5 45.Kf4 Sf7 46.Kxf5 Sxd6+ 47.Ke6 Sc8 48.Kd7 Kb7 49.a6+ Kb8 50.Kxc6 Se7+ 51.Kd6 Sf5+ 52.Kxd5 1-0

Lüttig,H (1552) − Ristic,S (1942) [A21]
1.c4 e5 2.Sc3 Se7 3.e4 c6 4.Sf3 d6 5.h3 Dc7 6.d3 h6 7.a3 f5 8.Le2 Le6 9.Da4 Sd7 10.0-0 g5 11.Sh2 Sf6 12.exf5 Lxf5 13.g4 Ld7 14.Dd1 d5 15.Lf3 Le6 16.b3 Sg6 17.Lb2 a6 18.Te1 Ld6 19.Sf1 0-0 20.Tc1 Df7 21.Tc2 Lc5 22.Dd2 Tae8 23.cxd5 cxd5 24.Sd1 Ld6 25.Lh1 d4 26.Lc1 Lxb3 27.Tb2 Ld5 28.Lxd5 Dxd5 29.Tc2 Sh4 0-1

Grothkopp,D (1758) − Zimmermann,M (1600) [E90]
1.d4 Sf6 2.c4 g6 3.Sc3 Lg7 4.Sf3 d6 5.e4 0-0 6.h3 Sbd7 7.Le3 e5 8.d5 b6 9.Ld3 De7 10.Dd2 Sc5 11.Lc2 a5 12.Lh6 Ld7 13.Lxg7 Kxg7 14.0-0 Sh5 15.a3 Sf4 16.b4 Sb7 17.Se2 Sxe2+ 18.Dxe2 f5 19.exf5 Lxf5 20.Lxf5 Txf5 21.Sd4 Tf7 22.Se6+ Kg8 23.Dd2 Sd8 24.Sg5 Tf4 25.Sf3 Df6 26.Dc2 axb4 27.a4 Sb7 28.Se1 ½-½

Reheis,A (1347) − Cassens,E (1738) [A80]
1.d4 f5 2.Sf3 Sf6 3.Sc3 e6 4.Lg5 Le7 5.h3 0-0 6.Dd3 d5 7.g4 Se4 8.Lxe7 Dxe7 9.Se5 c5 10.Sxe4 fxe4 11.De3 cxd4 12.Dxd4 Sc6 13.Sxc6 bxc6 14.Lg2 c5 15.De3 Lb7 16.Tf1 d4 17.Dg3 Ld5 18.De5 Db7 19.b3 Db4+ 20.Kd1 Dc3 21.Tc1 e3 22.Lxd5 Dd2# 0-1

Assmus,E (1695) − Riedel,S (1548) [A42]
1.e4 g6 2.d4 Lg7 3.c4 d6 4.Sc3 e6 5.f3 Sd7 6.Le3 Se7 7.Ld3 b6 8.Dd2 h6 9.Sge2 Lb7 10.0-0 a6 11.b4 e5 12.d5 f5 13.exf5 gxf5 14.g3 Sf6 15.Tac1 Dd7 16.a3 a5 17.Tb1 Kf7 18.Sd1 c5 (=) 19.Sf2 axb4 20.axb4 Sg6 21.Dc2 Lc8 22.Ld2 Te8 23.g4 e4 24.fxe4 fxe4 25.Sxe4 Txe4 26.Lxe4 Dxg4+ 27.Sg3 Se5 28.Tf4 Dh3 29.Lg2 Dd7 30.Tbf1 Ke7 31.Sf5+ 1-0

Keuneke,H (1685) − Rakhmanov,V (1799) [C17]
1.e4 e6 2.d4 d5 3.Sc3 Lb4 4.e5 c5 5.a3 La5 6.b4 cxd4 7.Sb5 Lc7 8.f4 f6 9.Sf3 Sc6 10.Sbxd4 Sxd4 11.Dxd4 fxe5 12.Sxe5 Lxe5 13.Dxe5 Df6 14.Lb2 Dxe5+ 15.Lxe5 Sf6 16.Lb5+ Ld7 17.Lxd7+ Sxd7 18.Ld4 Tg8 19.0-0-0 b6 20.The1 Kf7 21.Td3 Tge8 22.Tde3 Tac8 23.f5 Sf8 24.Tf1 Kg8 25.f6 gxf6 26.Txf6 Tc4 27.c3 Tec8 28.Kd2 Sg6 29.Tfxe6 Tf8 30.Te8 Tc8 31.Txc8 Txc8 32.Tg3 Tf8 33.h4 Tf5 34.Tg5 Txg5 35.hxg5 Kf7 36.Ke3 Ke6 37.g4 Sf8 38.b5 Sg6 39.a4 Kd6 40.Kd3 Sf4+ 41.Ke3 Se6 42.Kf3 Sxg5+ 43.Kf4 Se4 44.Kf5 Ke7 45.Ke5 Sf6 46.g5 Se4 47.Kxd5 Sxg5 48.Kc6 Se6 49.Le5 Sd8+ 50.Kc7 Se6+ 51.Kc6 Sc5 52.Ld6+ Ke6 53.Lxc5 bxc5 54.Kxc5 h5 55.Kd4 h4 56.Ke4 Kd6 57.c4 Kc7 58.c5 a6 59.c6 h3 60.Kf3 1-0

Manowski,W (1462) − Lubisch,G (1507) [B07]
1.e4 d6 2.d4 Sf6 3.Sc3 g6 4.Lf4 Lg7 5.Lc4 e6 6.Sge2 c5 7.e5 dxe5 8.dxe5 Sfd7 9.Dd6 Sc6 10.Sb5 Da5+ 11.c3 Lxe5 12.Lxe5 Scxe5 13.Sc7+ Kd8 14.Sxa8 Sxc4

15.Df4 Sce5 16.Td1 Ke7 17.0-0 b6 18.Dd2 b5 19.Dd6+ Kd8 20.Dxe5 Te8 21.Dxc5 Te7 22.Dd6 e5 23.b4 Dxa2 24.Dc7+ 1-0

Berking,B (1544) − Schäfer,H (1254) [A17]
1.c4 e6 2.Sc3 Sf6 3.g3 d5 4.cxd5 Sxd5 5.Lg2 Sxc3 6.bxc3 Le7 7.Db3 c6 8.Sf3 Sd7 9.0-0 Sc5 10.Dc2 0-0 11.d4 Sd7 12.e4 f5 13.Db3 Sf6 14.exf5 Dd5 15.fxe6 Dxb3 16.axb3 Sd5 17.c4 Sf6 18.Te1 a6 19.La3 Lxa3 20.Txa3 Te8 21.Lh3 b5 22.Kg2 Lb7 23.c5 Te7 24.b4 Sd5 25.Tb3 Tf8 26.Sh4 g6 27.f4 Lc8 28.f5 Kg7 29.g4 Sf4+ 30.Kh1 Sd5 31.g5 Tee8 32.f6+ Kh8 33.e7 Tf7 34.Lxc8 Sc7 35.Ld7 1-0

Mungard,J (1502) − Stoffregen,H (1335) [C24]
1.e4 e5 2.Lc4 Sf6 3.d3 Lc5 4.Sf3 Sc6 5.Lg5 0-0 6.0-0 Sd4 7.Sxe5 Le7 8.Sf3 b5 9.Sxd4 bxc4 10.dxc4 c5 11.Sf5 Sxe4 12.Sxe7+ 1-0

Sagitow,K (1482) − Mania,I (833) [C42]
1.e4 e5 2.Sf3 Sf6 3.Sc3 Lb4 4.De2 d6 5.a3 Lxc3 6.dxc3 Sc6 7.Lg5 Lg4 8.h3 Le6 9.0-0-0 Dd7 10.Lh4 0-0-0 11.Lg3 Sa5 12.Lxe5 Lc4 13.De3 b6 14.Lxf6 gxf6 15.Sd4 Tde8 16.Df3 Thg8 17.g3 De7 18.Lg2 Tg5 19.h4 Te5 20.Df4 h5 21.f3 d5 22.b4 Le2 23.Sxe2 Sc4 24.Sd4 Sxa3 25.Sc6 Dd7 26.Lh3 f5 27.Sxe5 Da4 28.Lxf5+ Kb7 29.exd5 Dxc2+ 30.Lxc2 1-0

von Hohenthal,L (1242) − Kock,R (1376) [B20]
1.e4 c5 2.c4 Sc6 3.Sf3 d6 4.Le2 g6 5.Sc3 Lg7 6.Tb1 a6 7.0-0 e6 8.d3 Ld7 9.Ld2 Sge7 10.h3 Sd4 11.Sh2 Sec6 12.Sg4 h5 13.Sh2 Sxe2+ 14.Sxe2 Sd4 15.Kh1 b5 16.Sxd4 Lxd4 17.b3 b4 18.Dc1 Da5 19.a4 0-0-0 20.Sf3 Lg7 21.Lf4 e5 22.Le3 f5 23.Sg5 Tdf8 24.f4 fxe4 25.dxe4 exf4 26.Txf4 Le5 27.Txf8+ Txf8 28.Tb2 Lxb2 29.Dxb2 Dd8 30.De2 Df6 31.Kh2 Df1 32.Dd2 Df6 33.Sh7 De5+ 34.Kg1 Tf7 35.Sg5 Da1+ 36.Dc1 Dxc1+ 37.Lxc1 Te7 38.Lf4 Kc7 39.Kf2 Lc6 40.Ke3 Kd7 41.h4 a5 42.g3 Te8 43.Kd3 Ta8 44.Sf7 Ke6 45.Sg5+ Ke7 46.Sf3 Td8 47.Lg5+ Kd7 48.Lxd8 Kxd8 49.Sg5 Ke7 50.Ke3 Kf6 51.Kf4 Lxa4 52.bxa4 b3 53.Sf3 b2 54.Sd2 Ke6 55.Sb1 ½-½

Trantow,J (1200) − Muhs,H (1393) [C02]
1.e4 e6 2.d4 d5 3.e5 c5 4.c3 Sc6 5.Lb5 Ld7 6.a4 a6 7.Ld3 cxd4 8.Ld2 Sxe5 9.De2 Sxd3+ 10.Dxd3 dxc3 11.Lxc3 Sf6 12.Sf3 Se4 13.Ld4 Tc8 14.Sbd2 Lb4 15.0-0 Sc5 16.De2 0-0 17.Tac1 Sxa4 18.De5 f6 19.Df4 Sxb2 20.Lxb2 De7 21.Sd4 e5 22.Tfe1 exf4 23.Txe7 Lxe7 24.h4 f5 25.Tc3 Lxh4 26.Tf3 g5 27.g3 g4 28.Txf4 Lg5 29.Sxf5 Lxf5 30.Tb4 Lxd2 31.Txb7 Lh6 unklare Notation 0-1

Ramm,H (926) − Dammann,R (1370) [D02]
1.Sf3 d5 2.d4 Sc6 3.c3 g6 4.e3 Lf5 5.Ld3 Lg4 6.Le2 Lxf3 7.Lxf3 Sf6 8.Sd2 e5 9.Sb3 e4 10.Le2 a5 11.Lb5 Dd6 12.a4 Lg7 13.Sc5 0-0 14.Sxb7 De6 15.Sc5 Dd6 16.La6 Sd7 17.Lb7 Tab8 18.Sxd7 Dxd7 19.Lxc6 Dxc6 20.0-0 Dc4 21.Tb1 Tb3 22.Ld2 Tfb8 23.Dc2 T8b6 24.f3 Tf6 25.f4 h5 26.Le1 Dxa4 27.Lh4 Tfb6 28.f5 Dc4

29.fxg6 Txg6 30.Df2 Db5 31.Dxf7+ Kh7 32.Df5 De2 33.Tf2 Dg4 34.Dxd5 Tbb6 35.g3 Dxh4 36.Df5 Tbf6 37.Tf4 Txf5 38.Txh4 Tg4 39.Tf1 Kg6 40.Txg4+ hxg4 41.Txf5 Kxf5 42.b3 Lf8 43.d5 La3 44.Kg2 Lc1 45.Kf2 Ke5 46.c4 unklare Notation 0-1

3.Runde 05.07.2007

Putzbach,G (2253) − Dangelowski,P (1795) [B85]
1.e4 c5 2.Sf3 d6 3.d4 cxd4 4.Sxd4 Sf6 5.Sc3 a6 6.Le2 e6 7.Le3 Sc6 8.0-0 Le7 9.f4 Dc7 10.Kh1 Ld7 11.De1 Sxd4 12.Lxd4 Lc6 13.Lf3 e5 14.Le3 b5 15.a3 0-0 16.Td1 Db7 17.Lc1 Tfe8 18.f5 a5 19.b4 axb4 (=) 20.axb4 Ta1 21.g4 h6 22.h4 Sh7 23.Dg3 f6 24.Dg2 Tc8 25.Td3 Le8 26.Sd5 Lf8 27.Tfd1 Ta2 28.Tc3 Txc3 29.Sxc3 Ta1 30.Df1 Ta8 31.Le2 Tb8 32.Le3 Tc8 33.Ld2 Lc6 34.Df3 Le7 35.Le1 Kf7 36.Dd3 Td8 37.Sd5 Kf8 38.Kg2 Ke8 39.Kf3 Sf8 40.c4 Tb8 41.cxb5 Lxb5 42.Dxb5+ Dxb5 1-0

Ristic,S (1942) − Brückner,G (1851) [E61]
1.d4 Sf6 2.c4 c5 3.e3 g6 4.Sf3 Lg7 5.Sc3 0-0 6.a4 Sc6 7.Le2 b6 8.0-0 Lb7 9.Se1 Se8 (=) 10.d5 Sb4 11.Ld2 e6 12.e4 f5 13.exf5 exf5 14.Dc1 Sd6 15.Lg5 De8 16.Lh6 Sf7 17.Lxg7 Kxg7 18.f4 Sd6 19.Tf3 Tf7 20.Te3 Dd8 21.Sf3 Df6 22.Ta3 La6 23.Sd1 Se4 24.Se5 Te7 25.Lf3 Sd6 26.Sf2 Tae8 27.Le2 Sf7 28.Sxd7 Dd4 29.Se5 Dxf4 30.g3 Dd4 31.Sf3 Df6 32.Txe7 Dxe7 33.Lf1 Sd6 34.a5 Kg8 35.axb6 axb6 36.h4 Sf7 37.Df4 Sd6 38.h5 b5 39.b3 De3 40.Dxd6 Dxf3 41.h6 f4 42.Dxf4 Dxf4 43.gxf4 bxc4 44.bxc4 Te1 45.Kg2 Txf1?? 46.Kxf1 Lxc4+ 47.Kg1 Lxd5 48.Sg4 c4 49.Sf6+ Kf7 50.Sxh7 Sd3 51.Sg5+ Kg8 52.Ta6 Sxf4 53.Tf6 Sh3+ 54.Sxh3 Kh7 55.Sf4 Le4 56.Te6 Lf5 57.Tc6 Kxh6 58.Txc4 Kg5 59.Kf2 Kf6 60.Ke3 Kg5 61.Tc6 Kh6 62.Kf3 Kg5 63.Kg3 Le4 64.Tb6 Lf5 65.Ta6 Le4 66.Se6+ Kh5 67.Kf4 Lf5 68.Sg5 Kh4 69.Ta7 Lg4 70.Ta2 1-0

Cassens,E (1738) − Grothkopp,D (1758) [A03]
1.f4 Sf6 2.Sf3 d5 3.c3 g6 4.d3 Lg7 5.Dc2 c5 6.e4 e6 7.e5 Sfd7 8.Sa3 a6 9.Le3 b5 10.Df2 De7 11.Sc2 Sc6 12.d4 c4 13.Ld2 0-0 14.g4 f6 15.Dg3 Sb6 16.h4 Ld7 17.exf6 Lxf6 18.0-0-0 a5 19.Te1 b4 20.f5 bxc3 21.bxc3 Sa4 22.g5 Lh8 23.f6 Dd8 24.Lh3 Db6 25.Se5 Sxe5 26.Txe5 Db2+ 27.Kd1 Db1+ 28.Lc1 Tfe8 29.Df3 Kf7 30.h5 Sb2+ 31.Kd2 Sd3 32.hxg6+ hxg6 33.La3 Sxe5 34.dxe5 Dxa2 35.Ta1 Db3 36.Dh1 Lxf6 37.exf6 Th8 38.Dh2 Db6 39.Dg3 Th5 40.Lg4 Th7 41.De1 Tah8 42.Tb1 Th2+ 43.Le2 Dc7 44.Sd4 Df4+ 45.Kc2 e5 46.Tb7 Dg4 47.Sf3 De4+ 48.Kd1 Ke6 49.Txd7 Kxd7 50.Sxh2 Txh2 51.f7 Db1+ 52.Lc1 Db3+ 53.Kd2 Ke7 54.Df1 Kf8 ½-½

Zimmermann,M (1600) − Manowski,W (1462) [C37]
1.e4 e5 2.f4 exf4 3.Sf3 g5 4.Lc4 d6 5.0-0 Lg4 6.Sc3 Sd7 7.d4 c6 8.De1 f6 9.Sxg5 fxg5 10.Se2 Lxe2 11.Dxe2 h5 12.Lxg8 De7 13.Lb3 d5 14.e5 0-0-0 15.Ld2 Lg7 16.a3 De6 17.c4 Sf6 18.cxd5 Sxd5 19.Tac1 Dd7 20.Tc5 Kb8 21.Lxd5 cxd5 22.Tfc1 Tc8 23.Lb4 Tc6 24.Txc6 bxc6 25.Da6 Tc8 26.De2 g4 27.Lc5 Kb7 28.e6 De8 29.De1 Lf6 30.Da5 Ta8 31.e7 Lxd4+ 32.Lxd4 Dxe7 33.Te1 Dd7 34.Db4+ Ka6 35.Te7 Tb8 36.Da4+ 1-0

Muhs,H (1393) − Keuneke,H (1685) [E67]
1.d4 Sf6 2.Sf3 g6 3.g3 Lg7 4.Lg2 0-0 5.0-0 d6 6.c4 Sbd7 7.Sc3 e5 8.Lg5 h6 9.dxe5 hxg5 10.exf6 Lxf6 11.Dc2 g4 12.Sd2 c6 13.Sde4 Le7 14.Tad1 Se5 15.b3 f5 16.Sd2 Kg7 17.f3 Th8 18.e4 Th7 19.f4 Sf7 20.Se2 Dh8 21.b4 Txh2 22.Sd4 Lf6 23.S2b3 c5 24.bxc5 Ld7 25.exf5 dxc5 26.Se6+ Lxe6 27.fxe6 Sd8 28.Td7+ Kf8 29.Dxg6 Th6 30.Tf7+ Ke8 31.De4 Sxf7 32.exf7+ Kxf7 33.Dxb7+ Le7 34.Dxa8 Dc3 35.Dd5+ Kf8 36.De5 Dxc4 37.Ld5 Dd3 38.Db8+ Kg7 39.Dg8+ 1-0

Dammann,R (1370) − Linke,H (1678) [C24]
1.e4 e5 2.Lc4 Sf6 3.d3 Le7 4.Sc3 c6 5.a3 d5 6.exd5 cxd5 7.La2 0-0 8.Df3 Lg4 9.Dg3 e4 10.dxe4 dxe4 11.h3 Ld6 12.Lf4 Lxf4 13.Dxf4 Lh5 14.g4 Lg6 15.Td1 Db6 16.b3 e3 17.fxe3 Dc6 18.e4 Dxc3+ 19.Td2 Sxe4 20.Se2 Da1+ 21.Td1 Dxa2 22.Dc7 Sa6 23.Dxb7 Dxa3 24.Sf4 Sec5 25.Dd5 Le4 26.De5 Lxh1 27.Sh5 Tfe8 0-1

Himmelstaub,W (1643) − Berking,B (1544) [B90]
1.e4 c5 2.Sf3 d6 3.d4 cxd4 4.Sxd4 Sf6 5.Sc3 a6 6.a4 e5 7.Sf3 Le7 8.h3 0-0 9.Lc4 Sbd7 10.De2 b6 11.0-0 Lb7 12.Td1 Tc8 13.Lg5 Sc5 14.Ld5 Se8 15.Lxe7 Dxe7 16.Tac1 Se6 17.Lxe6 Dxe6 18.De3 Dc4 19.Sd2 Dc5 20.Df3 b5 21.axb5 axb5 22.Sb3 Db6 23.Se2 f5 24.Dh5 Lxe4 25.Sg3 Txc2 26.Tf1 Txc1 27.Sxc1 Dc6 28.f3 Lc2 29.Dg5 f4 30.Sge2 h6 31.Dh4 Sf6 32.Kh2 Kh7 33.De1 Sd5 34.Dd2 Se3 35.Tg1 d5 36.Sd3 Lxd3 37.Dxd3+ ½-½

Stubbe,W (1637) − Mungard,J (1502) [D02]
1.d4 d5 2.Sf3 e6 3.e3 c5 4.c3 Sc6 5.Ld3 Sf6 6.Sbd2 cxd4 7.exd4 g6 8.Se5 a6 9.0-0 Lg7 10.Sdf3 Sxe5 11.dxe5 Sd7 12.Te1 0-0 13.Lf4 b5 14.Dd2 Dc7 15.Lh6 Lb7 16.Tac1 Tfe8 17.Lxg7 Kxg7 18.Df4 Tf8 19.h4 Dd8 20.Sd4 Sc5 21.Lb1 Lc8 22.b4 Sd7 23.Te3 De8 24.Tce1 Lb7 25.h5 De7 26.Tg3 Tac8 27.Tee3 Tc4 28.Sf5+ exf5 29.Dxf5 Sxe5 30.Dxe5+ Dxe5 31.Txe5 Kh8 32.Te7 Lc8 33.hxg6 hxg6 34.Lc2 d4 35.Lb3 Txc3 36.Txc3 dxc3 37.Tc7 Kg7 38.Txc3 f5 39.Tc7+ Kf6 40.g3 Kg5 41.f4+ Kf6 42.Ld5 g5 43.Tc6+ Ke7 44.fxg5 Kd7 45.g6 Lb7 46.g7 Td8 47.Tc5 Lxd5 48.Txd5+ 1-0

Riedel,S (1548) − Sagitow,K (1482) [C50]
1.e4 e5 2.Lc4 Sc6 3.Sf3 Le7 4.d4 Lf6 5.d5 Sa5 6.Ld3 b6 7.Ld2 Sb7 8.c4 Sc5 9.Lc2 d6 10.b4 Sb7 11.Sc3 Ld7 12.Le3 Se7 13.h3 Sg6 14.Dd2 a5 15.b5 0-0 16.a4 Sh4 17.Sxh4 Lxh4 18.0-0-0 f5 19.f3 f4 20.Lf2 Lxf2 21.Dxf2 Dg5 22.h4 Dh6 23.Tdg1 Sd8 24.Kb2 Sf7 25.Se2 Df6 26.g4 Sd8 27.Th2 Sb7 28.g5 De7 29.h5 Tac8 30.Dh4 Tce8 31.Sc3 Sc5 32.Sd1 Dd8 33.Sf2 Dc8 34.Sg4 Kh8 35.h6 g6 36.Sf6 Te7 37.Thg2 ½-½

Kock,R (1376) − Reheis,A (1347) [A02]
1.f4 Sf6 2.b3 g6 3.Lb2 Lg7 4.e3 d6 5.Sf3 Sc6 6.a3 Lg4 7.Le2 Lxf3 8.Lxf3 Dd7 9.d4 0-0 10.0-0 Sd8 11.c4 c6 12.Sd2 d5 13.Tb1 Tc8 14.Kh1 Se8 15.Lg4 f5 16.Le2 Sf6 17.Tf3 Sg4 18.De1 Sf7 19.Tg3 De6 20.Ld3 Lf6 21.Sf3 Kg7 22.h3 Sgh6 23.Se5 Lh4 24.Txg6+ hxg6 25.Dxh4 Th8 26.Dg3 Sxe5 27.dxe5 Th7 28.Kg1 Tg8 29.Tc1 Kf7 30.cxd5 Dd7 31.dxc6 1-0

Rakhmanov,V (1799) − von Hohenthal,L (1242) [C21]
1.e4 e5 2.d4 exd4 3.c3 c5 4.Lc4 Le7 5.e5 d5 6.exd6 Lxd6 7.Se2 h6 8.cxd4 cxd4 9.Sxd4 Sf6 10.0-0 0-0 11.Sc3 a6 12.Le3 Lxh2+ 13.Kxh2 Sg4+ 14.Kg1 Dc7 15.Sf3 Dxc4 16.Sd5 Kh8 17.Tc1 Sxe3 18.fxe3 De4 19.Dd4 Dxd4 20.exd4 Sc6 21.Sb6 Tb8 22.d5 Sa7 23.Se5 f6 24.Sg6+ 1-0

Lubisch,G (1507) − Trantow,J (1200) [C00]
1.e4 e6 2.f4 d5 3.e5 g6 4.Sf3 h6 5.d4 Sc6 6.a3 Sge7 7.Ld3 Sf5 8.c3 b6 9.Da4 Ld7 10.Lb5 Sb8 11.Lxd7+ Sxd7 12.g4 Sh4 13.0-0 c5 14.Kh1 Le7 15.Sxh4 Lxh4 16.f5 Lg5 17.Sd2 0-0 18.Sf3 exf5 19.Sxg5 hxg5 20.gxf5 f6 21.e6 b5 22.Dxb5 Tb8 23.De2 Sb6 24.fxg6 Tb7 25.dxc5 Sc8 26.b4 De8 27.c4 Se7 28.cxd5 Db5 29.Dxb5 Txb5 30.d6 Sd5 31.Tf5 Tbb8 32.Txd5 Tfe8 33.e7 Tb7 34.d7 Txe7 35.d8D+ Kg7 36.Lb2 Kxg6 37.Dg8+ Tg7 38.De6 Tbf7 39.Tf1 Kh5 40.Dh3+ Kg6 41.Dg4 Th7 42.Lxf6 Th5 43.Txg5+ Txg5 44.Dxg5+ Kh7 45.Dh5+ Kg8 46.Tg1+ Kf8 47.Dh8# 1-0

Stoffregen,H (1335) − Ramm,H (926) [D00]
1.d4 d5 2.e3 c6 3.Ld3 e6 4.Sf3 Ld6 5.Sbd2 Sf6 6.a3 0-0 7.0-0 b5 8.b3 Sbd7 9.c4 e5 10.dxe5 Sxe5 11.Sxe5 Lxe5 12.Tb1 Sg4 13.f4 Sxe3 14.Dh5 Sxf1 15.Dxh7# 1-0

Schäfer,H (1254) − Mania,I (833) [A00]
1.e3 e5 2.d4 exd4 3.Dxd4 Sc6 4.Dd1 Sf6 5.c4 b6 6.b3 Lc5 7.Lb2 Le7 8.Le2 0-0 9.Sf3 d6 10.Sbd2 Lf5 11.Sd4 Sxd4 12.Lxd4 c5 13.Lb2 d5 14.0-0 d4 15.Lf3 Tb8 16.e4 Lg6 17.e5 Sd7 18.Te1 Lf5 19.Lg4 Le6 20.f4 Lxg4 21.Dxg4 f6 22.e6 f5 23.Df3 Sf6 24.Te5 Dd6 25.Tae1 Sg4 26.Td5 Dc7 27.h3 Se3 28.Td7 Dc8 29.Txe7 Sc2 30.Dg3 g6 31.Dh4 h5 32.Te5 Te8 33.Txe8+ Dxe8 34.e7 Kf7 35.Sf3 Kg7 36.Te6 Se3 37.Txe3 Kh6 38.Dg5+ Kg7 39.Te6 Df7 40.Sxd4 cxd4 41.Lxd4+ Kh7 42.Df6 Kg8 43.Dh8# 1-0

4.Runde 12.07.2007

Ristic,S (1942) − Putzbach,G (2253) [D20]
1.d4 d5 2.c4 dxc4 3.e4 c5 4.d5 Sf6 5.f3 e6 6.Lxc4 exd5 7.exd5 Ld6 8.Se2 De7 9.g3 Lf5 10.Sbc3 a6 11.a4 Sbd7 12.a5 Se5 13.0-0 0-0 14.b3 Sxc4 15.bxc4 b5 16.cxb5 c4 17.b6 Db7 18.Lf4 Lc5+ 19.Kg2 Ld3 20.Da4 Sxd5 21.Tfd1 Tfe8 22.Ta2 Se3+ 23.Lxe3 Txe3 24.Sg1 Tae8 25.Se4 T8xe4 26.Txd3 cxd3 27.fxe4 Txe4 28.Dxe4 Dxe4+ 29.Sf3 g5 0-1

Zimmermann,M (1600) − Cassens,E (1694) [C11]
1.e4 e6 2.d4 d5 3.Sc3 Sf6 4.exd5 Sxd5 5.Sxd5 exd5 6.Ld3 Sc6 7.c3 Le6 8.Se2 Dd7 9.0-0 Ld6 10.Sf4 0-0-0 11.b4 Lf5 12.a4 g5 13.Lxf5 Dxf5 14.Sd3 h5 15.f4 g4 16.Sc5 Se7 17.Dd3 Th7 18.Dxf5+ Sxf5 19.Ld2 f6 20.Sd3 b6 21.Tae1 Kd7 22.Te2 Te7 23.Txe7+ Lxe7 24.Lc1 Sd6 25.b5 Se4 26.Lb2 a6 27.Ta1 a5 28.Te1 Tc8 29.f5 Ld6 30.Sf2 Lxh2+ 31.Kf1 Sg3# 0-1

Brückner,G (1851) − Assmus,E (1695) [C00]
1.e4 e6 2.b3 d5 3.Lb2 d4 4.Sf3 c5 5.Ld3 Sc6 6.e5 Dc7 7.De2 Sge7 8.c3 dxc3 9.Sxc3 a6 10.Tc1 b6 11.0-0 Sg6 12.Sa4 Da7 13.Le4 Lb7 14.d4 Tc8 15.d5 Sf4 16.De3 Sxd5 17.Lxd5 exd5 18.Dg5 h6 19.Dg4 Se7 20.Tfe1 d4 (=) 21.e6 f6 22.Sxd4 h5 23.De2 b5 24.Sxc5 Txc5 25.Txc5 Dxc5 26.Tc1 Db6 27.Dd3 Th6 28.Sf5 Dxe6 29.Sd6+ 1-0

Dangelowski,P (1795) − Linke,H (1678) [D00]
1.d4 d5 2.Lf4 e6 3.e3 Ld6 4.Lg3 Sf6 5.Ld3 Lxg3 6.hxg3 Sc6 7.Sf3 Dd6 8.c3 Ld7 9.Sbd2 e5 10.dxe5 Sxe5 11.Sxe5 Dxe5 12.Dc2 0-0-0 13.Sf3 De7 14.0-0-0 Se4 15.c4 f5 16.cxd5 g6 17.Kb1 Kb8 18.Tc1 Tc8 19.Thf1 c6 20.dxc6 Txc6 21.De2 Tb6 22.Sd4 Db4 23.Lxe4 fxe4 24.Tfd1 La4 25.b3 De7 26.Tc2 Ld7 27.Tdc1 Tc8 28.Txc8+ Lxc8 29.Dc4 Dd8 30.Dc5 a6 31.De5+ Ka7 32.Dxe4 Ld7 33.De5 Lc6 34.Sxc6+ bxc6 35.De4 Kb7 36.Kb2 Tb5 37.Dd4 Td5 38.Db4+ Ka7 39.Dc3 c5 40.e4 Td4 41.Dxc5+ Kb7 42.Kb1 Dd7 43.f3 a5 44.Dxa5 Td1 45.Dc3 Td2 46.Tc2 Td1+ 47.Kb2 Td3 48.Dc5 Td6 49.a4 Ka6 50.Dc7 De6 51.Dc4+ 1-0

Grothkopp,D (1758) − Muhs,H (1393) [E61]
1.d4 Sf6 2.c4 g6 3.Sf3 Lg7 4.Sc3 d6 5.e3 0-0 6.Le2 Sbd7 7.0-0 e5 8.b3 exd4 9.Sxd4 Sc5 10.Lf3 c6 11.Lb2 Tb8 12.Tc1 Te8 13.Dc2 Lg4 14.Lxc6 bxc6 15.Sxc6 Dc7 16.Sxb8 Dxb8 17.f3 Le6 18.e4 Sh5 19.Tcd1 a6 20.Sd5 Lxb2 21.Dxb2 Lxd5 22.Txd5 Sf4 23.Td2 Db6 24.Dd4 Sfe6 25.Df2 Db8 26.Tfd1 Sb7 27.Db6 Dc8 28.Dxa6 Dc5+ 29.Kf1 Dc7 30.b4 Tc8 31.Tc2 Db8 32.a4 Sc7 33.Db6 Sa8 34.Dd4 Dc7 35.a5 Dd7 36.a6 Da4 37.axb7 Tb8 38.bxa8D Txa8 39.Dc3 Dd7 40.Tcd2 Tf8 41.e5 Da4 42.exd6 Td8 43.d7 Dc6 44.Td6 Dc7 45.b5 Dc5 46.Tc6 Dh5 47.Tc8 Dg5 48.Te1 f6 49.Txd8+ 1-0

Stubbe,W (1637) − Himmelstaub,W (1643) [A00]
1.Sc3 Sf6 2.f4 e6 3.Sf3 Sc6 4.e4 d6 5.d4 Le7 6.a3 a5 7.Ld3 0-0 8.0-0 b6 9.De2 Lb7 10.Ld2 g6 11.Tae1 Se8 12.d5 Sb8 13.dxe6 fxe6 14.Sd4 Sg7 15.Dg4 Lc8 16.f5 exf5 17.exf5 Sxf5 18.Sxf5 Lxf5 19.Lxf5 Txf5 20.Txf5 Lf6 21.Sd5 Sd7 22.Sxf6+ Sxf6 23.Dg3 Sd7 24.Lg5 Dc8 25.Db3+ Kh8 26.Tf7 Se5 27.Lf6+ Kg8 28.Txc7+ 1-0

Sagitow,K (1482) − Rakhmanov,V (1799) [C54]
1.e4 e5 2.Sf3 Sc6 3.Lc4 Lc5 4.c3 Sf6 5.d3 h6 6.Sbd2 d6 7.a4 a5 8.Sb3 Lb6 9.Lb5 0-0 10.Lxc6 bxc6 11.0-0 Lg4 12.Te1 Sh7 13.Le3 f5 14.Sbd2 fxe4 15.dxe4 Df6 16.Lxb6 cxb6 17.Tf1 Kh8 18.c4 Sg5 19.Ta3 d5 20.cxd5 cxd5 21.Db3 Sxf3+ 22.gxf3 Lh3 23.exd5 Dg5+ 0-1

Manowski,W (1376) − Riedel,S (1548) [B06]
1.e4 g6 2.d4 Lg7 3.Sf3 d6 4.Le3 Sd7 5.Lc4 e6 6.Dd2 h6 7.Lb3 Se7 8.c4 b6 9.Sc3 a6 10.a4 a5 11.Sb5 Lb7 12.Lc2 Sc6 13.0-0 Sb4 14.De2 0-0 15.Sc3 Kh7 16.Ld1 f5 17.g3 fxe4 18.Sd2 d5 19.cxd5 exd5 20.Sa2 La6 21.De1 Sd3 22.De2 Sxb2 23.Dg4

Lxf1 24.Kxf1 Sf6 25.Dh3 Sxd1 26.Txd1 Dd7 27.Dxd7 Sxd7 28.Sb3 c6 29.Tc1 Tac8 30.Sc3 Sf6 31.h3 Sh5 32.Kg2 g5 33.Se2 Lf6 34.Tc2 Sg7 35.g4 Se6 36.Sg3 Sf4+ 37.Kh2 Sd3 38.Sf5 Kg6 39.Sc1 Se1 40.Tb2 Sf3+ 41.Kg3 Tb8 42.Tc2 Tbc8 43.Tb2 c5 44.Txb6 cxd4 45.Se7+ Kf7 46.Sxc8 Txc8 47.Sb3 dxe3 48.fxe3 Tc3 49.Tb7+ Kg6 50.Kf2 Tc2+ 51.Kf1 Sd2+ 52.Sxd2 Txd2 53.Tb5 Ld8 54.Ke1 Td3 55.Ke2 d4 56.exd4 Txd4 57.Ke3 Txa4 58.Tb8 0-1

Lubisch,G (1507) − Kock,R (1376) [B21]
1.e4 c5 2.f4 d6 3.Sf3 Sc6 4.Lc4 e6 5.0-0 a6 6.a3 b5 7.La2 Db6 8.Kh1 Lb7 9.f5 c4 10.fxe6 fxe6 11.Sg5 Sf6 12.Txf6 gxf6 13.Dh5+ Kd8 14.Sf7+ Kd7 15.Sxh8 Se5 16.Dxh7+ Le7 17.Sg6 Sxg6 18.Dxg6 Df2 19.h3 Df1+ 20.Kh2 Df4+ 21.Dg3 Dxe4 22.d3 Dh7 23.dxc4 Tg8 24.Df2 Txg2+ 25.Dxg2 Lxg2 26.Kxg2 De4+ 27.Kf2 bxc4 28.Sc3 Dxc2+ 29.Ke1 d5 30.Sd1 De4+ 31.Kf2 Dh1 32.Le3 Dxh3 33.Ke2 Dg4+ 34.Kd2 d4 35.Lf2 d3 36.Se3 De2+ 37.Kc3 Dxf2 38.Sxc4 Dc2+ 39.Kd4 e5+ 40.Kd5 Dg2# 0-1

Keuneke,H (1685) − Dammann,R (1370) [C61]
1.e4 e5 2.Sf3 Sc6 3.Lb5 Sd4 4.Sxd4 exd4 5.0-0 a6 6.Lc4 b5 7.Lxf7+ Kxf7 8.Dh5+ Ke7 9.De5+ Kf7 10.Dd5+ Kg6 11.Dxa8 c6 12.d3 Lc5 13.Lf4 Se7 14.Sd2 Tf8 15.Lg3 d5 16.Sf3 Db6 17.Se5+ Kh6 18.Sd7 Dd8 19.Sxf8 Dxf8 20.exd5 cxd5 21.Tae1 Df5 22.Te5 Dd7 23.Tfe1 Lb7 24.Te6+ Sg6 25.Db8 Le7 26.Df4+ Lg5 27.Dg4 1-0

Reheis,A (1347) − Lüttig,H (1552) [A48]
1.d4 Sf6 2.Sf3 g6 3.e3 Lg7 4.Ld3 0-0 5.Sc3 d6 6.h3 b6 7.0-0 Lb7 8.Te1 Sbd7 9.e4 e5 10.d5 Sc5 11.Lc4 a6 12.a3 b5 13.La2 De8 14.b4 Scd7 15.Lb2 Sb6 16.Tc1 Tc8 17.Sb1 De7 18.Sbd2 Sa4 19.La1 c5 20.c4 Lh6 21.Tb1 Sd7 22.De2 Sdb6 23.cxb5 axb5 24.Dxb5 Dd7 25.Dxd7 Sxd7 26.Sc4 La6 27.Sxd6 Tb8 28.b5 Lc8 29.Sc4 Te8 30.Sfxe5 Sxe5 31.Sxe5 Tb7 32.Sc6 Lg7 33.Lxg7 Kxg7 34.f4 Sc3 35.Tb2 Sxb5 36.e5 Sc3 37.Txb7 Lxb7 38.Lc4 Tc8 39.Se7 Tc7 40.d6 Td7 41.Tc1 Se4 42.Lb5 Td8 43.Sc6 Lxc6 44.Lxc6 Sxd6 45.exd6 Txd6 46.Txc5 Td1+ 47.Kh2 Td4 48.g3 Td2+ 49.Kg1 Td3 50.a4 Txg3+ 51.Kh2 Ta3 52.a5 Ta2+ 53.Kg3 Ta3+ 54.Kh4 Ta2 55.Lb7 Ta4 56.Kg3 Ta3+ 57.Kf2 Txh3 58.a6 Ta3 59.Lc8 h5 60.Tc7 h4 61.Kg2 h3+ 62.Kh2 Kf6 63.a7 Kg7 64.Lxh3 1-0

Stoffregen,H (1335) − Schäfer,H (1254) [A40]
1.d4 e6 2.e3 d5 3.Ld3 c5 4.b3 Sc6 5.c3 Sf6 6.Sd2 Le7 7.Sgf3 0-0 8.0-0 g6 9.Lb2 cxd4 10.Sxd4 e5 11.Sxc6 bxc6 12.c4 e4 13.Le2 Le6 14.a3 Dd6 15.b4 Lf5 16.f4 exf3 17.Sxf3 Se4 18.c5 Dd8 19.Sd4 Dd7 20.Sxf5 gxf5 21.Ld3 Lg5 22.Lxe4 Lxe3+ 23.Kh1 fxe4 24.De1 Lg5 25.Dc3 f6 26.Dg3 Dg7 27.Tf5 Ld2 28.Df2 e3 29.De2 Tae8 30.Tf3 Kf7 31.Taf1 Te6 32.Tg3 Dh6 33.Tf5 Ke8 34.Th3 Dg6 35.Tf1 Tf7 36.Tg3 De4 37.Tg8+ Tf8 38.Dh5+ Ke7 39.Tg7+ Kd8 40.De2 Te7 41.Tg4 De6 ½-½

Mungard,J (1502) − Berking,B (1544) ½-½

von Hohenthal,L (1242) − Trantow,J (1200) [C02]
1.e4 e6 2.d4 d5 3.e5 Sc6 4.Sf3 Le7 5.Le2 f6 6.c3 b5 7.Lxb5 Lb7 8.0-0 Sh6 9.Lxh6 gxh6 10.Sbd2 a6 11.Le2 Dc8 12.h3 f5 13.Sh2 0-0 14.g3 Kh8 15.f4 Tg8 16.g4 Lh4 17.Kh1 Df8 18.Shf3 Lg3 19.Sg1 Se7 20.Kg2 Lh4 21.Sdf3 Sg6 22.Sxh4 Sxh4+ 23.Kg3 De7 24.Sf3 fxg4 25.hxg4 Tg7 26.Sxh4 h5 27.g5 Tf8 28.Lxh5 h6 29.Lg4 Lc6 30.a4 Te8 unklare Notation 1-0

Mania,I (833) − Ramm,H (926) [A00] 1-0

5.Runde 19.07.2007

Putzbach,G (2253) − Cassens,E (1694) [C05]
1.e4 e6 2.d4 d5 3.Sd2 Sf6 4.e5 Sfd7 5.f4 c5 6.c3 Sc6 7.Sdf3 Db6 8.h4 cxd4 9.cxd4 Lb4+ 10.Kf2 f6 11.Le3 Le7 12.Dd2 0-0 13.Se2 Lb4 14.Dd1 Le7 15.Tb1 Dd8 16.h5 fxe5 17.fxe5 Lg5 18.Dd2 Lxe3+ 19.Dxe3 Sb6 20.b3 Ld7 21.Sc3 Se7 22.g4 Tc8 23.Tc1 Kh8 24.Ld3 Sg8 25.Kg3 Sh6 26.Sg5 De7 27.Sxh7 Tg8 28.Se2 Txc1 29.Txc1 Tc8 30.Txc8+ Sxc8 31.Sf4 Le8 32.Sg5 Lf7 33.Sgxe6 Kg8 34.Sc5 b6 35.Sa6 Dg5 36.Df3 Se7 37.Kh3 Sc6 38.e6 Lxh5 39.Sxh5 Sxd4 40.Df4 Sxe6 41.Dxg5 Sxg5+ 42.Kg3 Sgf7 43.Sc7 Se5 44.Lc2 d4 45.Sf4 Kf7 46.Sb5 g5 47.Sd3 1-0

Brückner,G (1851) − Stubbe,W (1637) [B21]
1.e4 c5 2.d4 cxd4 3.c3 d3 4.Lxd3 Sc6 5.Sf3 g6 6.Lc4 Dc7 7.0-0 Lg7 8.Sa3 a6 9.Le3 Sf6 10.e5 Sg4 11.Lxf7+ Kf8 12.Lb3 Sgxe5 13.Te1 d6 14.Sg5 Sd8 15.Ld4 h6 16.Se4 Sdf7 17.Sc2 Lg4 18.f3 Ld7 19.Se3 e6 20.Tc1 Dc6 21.Sf2 b5 22.f4 Sc4 23.Lxg7+ Kxg7 24.Lxc4 bxc4 25.Dd4+ Kh7 26.Se4 e5 27.fxe5 Sxe5 28.Sxd6 Sd3 29.Sef5 Dc5 [29...gxf5 30.Te7+ Kg6 31.Tg7+ Kh5 32.Sxf5 Lxf5 33.g4+ Kh4 34.gxf5+] 30.Te7+ Kg8 31.Tg7+ Kf8 32.Tf7+ Kg8 33.Se7# 1-0

Dangelowski,P (1795) − Ristic,S (1942) [D00]
1.d4 d5 2.Lf4 Sd7 3.e3 a6 4.Sd2 c5 5.c3 e6 6.Ld3 g5 7.Lg3 h5 8.h3 f5 9.Sgf3 c4 10.Lc2 Sh6 11.Se5 Sf7 12.Sg6 Th7 13.Sxf8 Sxf8 14.f3 h4 15.Lh2 Tg7 16.De2 Db6 17.Tb1 Sg6 18.e4 Se7 19.exf5 exf5 20.g3 Dh6 21.f4 gxf4 22.gxf4 Tg6 23.Sf3 Te6 24.Se5 Sd6 25.Ld1 Se4 26.Dh5+ Dxh5 27.Lxh5+ Kd8 28.Tg1 Sf6 29.Tg5 Kc7 30.Lf3 Ld7 31.Kd2 Tb6 32.Kc2 Td8 33.Te1 La4+ 34.Kb1 Se4 35.Lxe4 dxe4 36.Sxc4 Tf6 37.Se3 Le8 38.Tg7 Lf7 39.Teg1 Kd6 40.b3 b5 41.Kb2 Sd5 42.Sxd5 Kxd5 43.Tc1 Tg8 44.Txg8 Lxg8 45.Tg1 Lf7 46.Ka3 a5 47.Tg5 e3 48.Lg1 Ke4 49.Tg2 Tg6 50.Txg6 Lxg6 51.d5 Kxf4 52.c4 Le8 53.b4 axb4+ 54.Kxb4 bxc4 55.a4 c3 56.Kxc3 Kf3 57.Lxe3 Kxe3 58.a5 Ke4 59.Kc4 Lf7 0-1

Rakhmanov,V (1799) − Grothkopp,D (1758) [B06]
1.e4 d6 2.d4 g6 3.Le3 Lg7 4.c3 Sf6 5.f3 0-0 6.Lc4 Sbd7 7.a3 c6 8.Lb3 b5 9.Se2

Lb7 10.Dd2 Tc8 11.Lh6 c5 12.Lxg7 Kxg7 13.0-0 Db6 14.Kh1 Tfd8 15.Dg5 a6 16.Sd2 e5 17.d5 c4 18.Lc2 h6 19.Dh4 De3 20.De1 Sh5 21.Sg1 Dxe1 22.Taxe1 Sc5 23.g3 Tf8 24.Se2 f5 25.g4 fxg4 26.fxg4 Sf6 27.h3 Sfxe4 28.Lxe4 Sxe4 29.Sxe4 Lxd5 30.S2g3 Tf4 31.Kg1 Lxe4 32.Txf4 exf4 33.Sxe4 1-0

Kock,R (1376) − Zimmermann,M (1600) [A03]
1.f4 d5 2.b3 c5 3.Lb2 Sc6 4.Sf3 e6 5.e3 Sf6 6.Lb5 Le7 7.Lxc6+ bxc6 8.Se5 Dd6 9.0-0 0-0 10.d3 Sd7 11.Sg4 Sf6 12.Le5 Dd8 13.Sd2 Sxg4 14.Dxg4 f6 15.Lb2 d4 16.e4 f5 17.Df3 Ld7 18.e5 Kh8 19.Sc4 Tg8 20.Lc1 Df8 21.Kf2 h6 22.g3 Le8 23.Dg2 Tc8 24.Ke1 Tc7 25.h4 Lh5 26.Th1 De8 27.Ld2 Dg6 28.Kf2 Dg4 29.Tae1 Dg6 30.La5 Tcc8 31.Ld2 Tgd8 32.Thg1 Kh7 33.Sa5 De8 34.Sc4 Td5 35.Df1 Dd8 36.La5 Dd7 37.Ld2 Tg8 38.Dh3 Lg4 39.Dh1 Zeitüberschreitung 1-0

Riedel,S (1548) − Keuneke,H (1685) [A00]
1.g3 e5 2.Lg2 d5 3.b4 Lxb4 4.c4 Lc5 5.cxd5 Df6 6.e3 Lf5 7.Lb2 Sd7 8.f4 Dd6 9.Db3 f6 10.e4 Lg6 11.f5 Lf7 12.Sc3 c6 13.Tc1 Sb6 14.Sge2 Se7 15.Sa4 Sxa4 16.Dxa4 0-0 17.Txc5 Dxc5 18.La3 Db6 19.Lxe7 Tfe8 20.Db4 Da6 21.Sc3 cxd5 22.exd5 Tac8 23.Lf1 Db6 24.Dxb6 axb6 25.d6 Ta8 26.Lb5 Txe7 27.dxe7 g6 28.fxg6 hxg6 29.0-0 f5 30.a4 Kg7 31.g4 fxg4 32.Txf7+ Kxf7 33.e8D+ Txe8 34.Lxe8+ Kxe8 35.Kg2 Kd7 36.Kg3 Kd6 37.Kxg4 Kc5 38.Kf3 Kd4 39.h4 Kd3 40.Se4 Kc4 41.Ke3 Kd5 42.d3 Ke6 43.Sg3 Kd5 44.Se2 Kc5 45.Ke4 Kb4 46.Kxe5 Kxa4 47.d4 b5 48.d5 Ka5 49.d6 Kb6 50.Ke6 1-0

Berking,B (1544) − Assmus,E (1695) [A26]
1.c4 e5 2.Sc3 Sc6 3.g3 g6 4.Lg2 Lg7 5.e4 d6 6.Sge2 Le6 7.d3 Dd7 8.0-0 Sge7 9.f4 0-0-0 10.fxe5 dxe5 11.Sd5 h5 12.Lg5 Lh6 13.Lxh6 Txh6 14.Dd2 Thh8 15.h4 Sg8 16.b4 Sce7 17.b5 Sh6 18.Dc3 Lg4 19.Tf2 De6 20.Da5 Sxd5 21.exd5 Db6 22.Dxb6 axb6 23.Sc3 f5 24.Sd1 Thf8 25.a4 Tf6 26.Se3 f4 27.gxf4 exf4 28.Taf1 Tdf8 29.Sxg4 Sxg4 30.Lh3 Kd8 31.Lxg4 hxg4 32.Kg2 Ke7 33.Te2+ Kd6 34.Te4 Kc5 35.Te7 Kd6 36.Te4 T8f7 37.d4 c6 38.dxc6 bxc6 39.Te5 Tf5 40.Te4 T7f6 41.bxc6 Kxc6 42.d5+ Kc5 43.Tb1 f3+ 44.Kf1 g3 45.Tb5+ Kd6 46.Txb6+ Kc7 47.Txf6 Txf6 48.Te6 Tf4 49.Txg6 Txh4 50.Txg3 Txc4 51.Txf3 Txa4 52.Tf6 Td4 53.Tf5 ½-½

Linke,H (1678) − Reheis,A (1347) [B20]
1.e4 c5 2.Se2 d6 3.g3 Sc6 4.Lg2 Tb8 5.0-0 Sf6 6.f4 g6 7.c3 Lg7 8.d4 b6 9.d5 Sa5 10.b4 Sb7 11.e5 dxe5 12.fxe5 Sg4 13.e6 fxe6 14.Sf4 0-0 15.Dxg4 exd5 16.Se6 Lxe6 17.Dxe6+ Kh8 18.Txf8+ Dxf8 19.Lf4 Td8 20.Lxd5 Sd6 21.bxc5 Sb5 22.Le5 Lxe5 23.Dxe5+ Dg7 24.Dxg7+ Kxg7 25.c4 Sd4 26.Sc3 e6 27.Le4 bxc5 28.Tb1 Sf5 29.Tb7+ Kh6 30.Txa7 Td4 31.Lxf5 exf5 32.Ta4 Kg5 33.h3 h5 34.Se2 h4 35.Sxd4 1-0

Muhs,H (1393) − Sagitow,K (1482) [D02]
1.Sf3 d5 2.g3 Sc6 3.d4 e6 4.Lg2 Sf6 5.a3 Ld6 6.0-0 De7 7.Te1 0-0 8.Sbd2 Dd8 9.b4 a6 10.Lb2 Le7 11.c4 dxc4 12.Sxc4 Sd5 13.e4 Sb6 14.Sxb6 cxb6 15.d5 Sb8 16.Dd4 Lf6 17.e5 Lg5 18.Sxg5 Dxg5 19.Dxb6 exd5 20.Lxd5 Sd7 21.Dd4 Kh8 22.h4 Dh6 23.Tac1 Sb6 24.Lxf7 Le6 25.Lxe6 Dxe6 26.Dd6 Tae8 27.f4 Dg4 28.Kh2

Sc8 29.Dd1 Df5 30.Df3 Tf7 31.g4 Dxf4+ 32.Dxf4 Txf4 33.Kg3 Tef8 34.Te3 T4f7 35.e6 Te7 36.Td1 Kg8 37.Td7 Txd7 38.exd7 Sd6 39.Te6 Sf7 40.Ld4 Sd8 41.Te7 Tf7 42.Te8+ Tf8 43.Lb6 Sc6 44.Txf8+ Kxf8 45.d8D+ Sxd8 46.Lxd8 1-0

Himmelstaub,W (1643) − Manowski,W (1376) [A00] + / − 1-0

Schäfer,H (1254) − Mungard,J (1502) [A00]
1.e3 e5 2.d4 exd4 3.Dxd4 Sc6 4.Dd1 d6 5.Lb5 Ld7 6.Sf3 a6 7.Lxc6 Lxc6 8.0-0 Sf6 9.c4 Le7 10.Sc3 0-0 11.b3 b5 12.Te1 b4 13.Sd5 Sxd5 14.cxd5 Ld7 15.Lb2 Te8 16.Dd2 a5 17.e4 Lg4 18.Sd4 Ld7 19.f4 Dc8 20.Sc6 Lxc6 21.dxc6 Db8 22.Dd5 Db6+ 23.Ld4 Da6 24.e5 dxe5 25.Dxe5 Lf8 26.Dg5 [26.Dxe8 Txe8 27.Txe8 Dxc6 28.Tae1] 26...Dxc6 27.Txe8 Txe8 28.f5 f6 29.Dc1 Dd5 30.Dc4 Dxc4 31.bxc4 Te4 32.Td1 c5 33.Lf2 Txc4 34.Td8 Tc1+ 35.Le1 Txe1+ 36.Kf2 Tb1 37.Td2 a4 38.Kf3 a3 39.h3 Tb2 40.Ke2 Txd2+ 41.Kxd2 c4 42.Kc2 Lc5 43.g4 Lf2 44.Kd1 b3 0-1

Lüttig,H (1552) − Stoffregen,H (1335) [A22]
1.c4 e5 2.Sc3 Sf6 3.e4 Lc5 4.Sge2 0-0 5.g3 Sc6 6.Lg2 a6 7.a3 d6 8.d3 Sg4 9.0-0 Df6 10.De1 Sd4 11.Sxd4 Lxd4 12.Sd5 Dd8 13.Se3 Sf6 14.Tb1 c6 15.Ld2 b5 16.Sc2 Lb6 17.Le3 c5 18.Lg5 Te8 19.Se3 h6 20.Lxf6 Dxf6 21.Sd5 Dd8 22.Kh1 Tb8 23.f4 b4 24.axb4 cxb4 25.Dxb4 La7 26.Dd2 Ld4 27.f5 Kh7 28.b4 Lb7 29.Se3 Dg5 30.Tfe1 Lc6 31.Sf1 Dxd2 32.Sxd2 Lc3 33.Te2 Lxb4 34.Sf3 a5 35.Teb2 Tb7 36.Se1 Teb8 37.Sc2 Lc3 38.Txb7 Txb7 39.Txb7 Lxb7 40.Sa3 Lc6 41.Lf3 La4 42.Sb5 Lxb5 43.cxb5 Ld4 44.Ld1 g5 45.g4 Kg7 46.Kg2 Kf6 47.Kf1 Ke7 48.Lb3 f6 49.Ke2 Kd7 50.Kd1 Kc7 51.Kc2 Kb6 52.Lc4 a4 53.Kb1 Ka5 54.Ka2 ½-½

Dammann,R (1370) − Mania,I (833) [C23]
1.e4 e5 2.Lc4 d6 3.d3 Sf6 4.Lg5 Le7 5.h3 0-0 6.Sc3 Sc6 7.Sf3 Ld7 8.h4 h6 9.Lxf6 Lxf6 10.h5 Lg4 11.Sd5 Sd4 12.Se3 c6 13.c3 Se6 14.Sxg4 b5 15.Lxe6 Te8 16.Lb3 a5 17.g3 a4 18.Lc2 Tb8 19.Sh4 Lg5 20.d4 exd4 21.Dxd4 c5 22.Dd5 De7 23.f4 Lf6 24.Sf5 De6 25.0-0-0 b4 26.Sxf6+ Dxf6 27.Sxd6 Ted8 28.e5 De7 29.Lxa4 bxc3 30.bxc3 Da7 31.Lb3 c4 32.Lxc4 De3+ 33.Dd2 Dxg3 34.Lxf7+ Kf8 35.Thg1 Dh4 36.Dd4 De7 37.Txg7 Kxg7 38.e6+ Kf8 39.Dh8# 1-0

Ramm,H (926) − Lubisch,G (1507) [B07]
1.e4 d6 2.Sc3 Sf6 3.d3 g6 4.Lg5 Lg7 5.Sf3 0-0 6.g3 a6 7.Lg2 b5 8.0-0 b4 9.Sa4 Ld7 10.c3 bxc3 11.Sxc3 Sc6 12.Dd2 Tb8 13.Tab1 Sg4 14.Le3 Sge5 15.Sg5 Sb4 16.d4 Sc4 17.De2 Sxe3 18.fxe3 e5 19.Dc4 Dxg5 20.Tf3 exd4 21.exd4 Lg4 22.Tf2 De3 23.h3 Sd3 24.hxg4 Dxf2+ 25.Kh2 Se1 26.Df1 Dxf1 27.Lxf1 Sf3+ 28.Kg2 Sxd4 29.Lc4 Sc2 30.Kf2 Ld4+ 31.Ke2 Lxc3 32.b3 Tfe8 33.Kd3 Sa3 34.Tf1 Sxc4 35.Kxc4 Le5 36.Kd5 Lxg3 37.Kc6 d5 38.Kxd5 Tb4 39.Kc6 Texe4 40.g5 Ld6 41.Tf6 Tb6+ 42.Kd5 Te5+ 43.Kd4 Txg5 44.a4 Le5+ 45.Ke4 Lxf6 46.Kf4 Tb4+ 0-1

1.Runde 19.06.2008

Brückner,G (1856) − Manowski,W (1399) [C02]
C02: Französische Verteidigung (Vorstoßvariante) 1.e4 e6 2.d4 d5 3.e5 Ld7 4.Sf3 c5 5.c3 Sc6 6.Ld3 Db6 7.dxc5 Lxc5 8.0-0 letzter Buchzug 8...Dc7 9.Kh1 [⌓9.Te1!?±] 9...Sxe5∓ 10.Sxe5 Dxe5 11.f4 Dc7 12.Sa3 a6 13.Sc2 Se7 14.Sd4 Sc6 15.Se2 0-0 16.a4 Le7 17.Le3 f5 18.b4 Lf6 19.Lc5 Le7 20.Le3 Lf6 21.Dd2 Se7 Übt Druck auf den rückständigen Bauern c3 aus 22.Tfd1 Tac8 23.Ta3 Le8 24.Lc5 Lh5 25.De3 e5 26.Te1 e4 (=) 27.Lb1 Tfe8 28.Sg3 Lf7 ½-½

Hitzker,J (1394) − Dangelowski,P (1792) [D02]
D02: Damenbauernspiele 1.Sf3 d5 2.g3 g6 3.d4 Lg7 4.Lg2 Sf6 5.Sbd2 0-0 letzter Buchzug 6.e3 Te8 7.0-0 Sbd7 8.c4 c6 9.Te1 e5 10.Sxe5 Sxe5 11.dxe5 Txe5 12.Dc2 Lg4 13.b3 Dd7 14.Lb2 Tee8 15.f3 Lh3 16.Tad1 Lxg2 17.Kxg2 De6 18.Ld4 b6 19.c5 bxc5 20.Dxc5 Sd7 21.Dc3 Lxd4 22.Dxd4 c5 23.Dd3 Sb6 24.Sf1 (=) ½-½

Stubbe,W (1790) − von Hohenthal,L (1394) [D02]
D02: Damenbauernspiele 1.d4 d5 2.Sf3 e6 3.e3 letzter Buchzug 3...Le7 4.Ld3 h6 5.Sbd2 Sf6 6.Se5 0-0 7.f4 De8 8.0-0 c5 9.c3 c4 10.Lc2 Ld7 11.Df3 Lc6 12.Dh3 b5 13.a3 a5 14.Tf3 Kh8 15.g4 Se4 16.Tf1 a4 17.Sxe4 dxe4 18.Sxc6 [⌓18.g5!?±] 18...Dxc6± 19.g5 f5? [19...Sd7 20.Kh1± *(≤20.gxh6 f5∓)*] 20.Kh1?? [⌓20.gxf6 Txf6 21.Dg2+−] 20...De8= 21.Ld1 Dg6 22.Tg1 h5 [⌓22...Dh7!? 23.gxh6 Dxh6 *(≤23...gxh6 24.Lh5±)* 24.Dxh6+ gxh6=] 23.Lxh5± Dh7 24.Tg3 g6 25.Lxg6 Dxh3 26.Txh3+ Kg7 27.Lh5 [27.Th6 Sc6 28.Lxf5 exf5 29.Txc6 Kf7+−] 27...Sd7 28.Le2 Sb6? [28...e5+−] 29.Th6 Lf6 [29...Kf7 30.Lh5+ Kg7 31.Txe6+−] 30.Txf6 [≤30.gxf6+ Kxh6 31.Ld2 Sd5-+] 30...Txf6 31.gxf6+ Kxf6 32.Ld2 Sd5 33.Tg1 Th8 34.Tg3 Kf7 35.Kg2 Tg8 [35...Th6+−] 36.Lh5+ Kf8 37.Txg8+ Kxg8 38.h4 [⌓38.Le8 Sc7 39.Lc6 Kf8+−] 38...Kg7 39.Le8 Sc7 40.Lc6 Kf7 [40...Kg6 41.Kh3+−] 41.h5 Ke7 [41...Kg7 42.Kh3+−] 42.Le1 Kd6 [42...Kf8 43.Lh4 Kg7+−] 43.h6 Kxc6 44.h7 Sd5 45.Lf2 [45.Lf2 e5 46.h8D exf4 47.De8+ Kc7 48.De5+ Kc6 49.De6+ Kc7 50.Dxd5+−] 1-0

Schleu,G (1311) − Assmus,E (1774) [A46]
A46: Damenbauernspiele 1.d4 Sf6 2.Sf3 d6 3.Lf4 g6 4.e3 Lg7 5.Le2 letzter Buchzug 5...b6 6.Sbd2 Lb7 7.c4 Sbd7 8.0-0 0-0 9.h3 De8 10.Tc1 e5 11.dxe5 dxe5 12.Sxe5?? [⌓12.Lg3=] 12...Sxe5-+ 13.Sf3 Td8 14.Dc2 Sxf3+ 15.gxf3 c5 16.Tcd1 De6 17.Kh2 Sh5 18.Lg3 [18.Lg5 Txd1 19.Lxd1 h6-+] 18...Lc8 19.f4 [19.Th1 Dxh3+ 20.Kg1-+] 19...Dxh3+ 20.Kg1 Lb7 [⌓20...Sxg3!? 21.Lf3 Sxf1 22.Lg2 Sxe3 23.Lxh3 Txd1+ 24.Dxd1 Sxd1 25.Lxc8 Txc8 26.b3-+] 21.e4 Sxg3 [21...Sxg3 22.Lf3 Sxf1-+] 0-1

Rakhmanov,V (1763) − Dammann,R (1382) [C21]
C21: Nordisches Gambit 1.e4 e5 2.d4 Sf6 letzter Buchzug 3.Lg5 Le7 4.Lxf6 Lxf6 [≤4...gxf6 5.Sc3±] 5.d5 a6 6.Sd2 d6 7.Le2 Sd7 8.b4 c6 9.c4 b5?? [∆9...0-0∓] 10.dxc6+− Sb6 11.cxb5 axb5 12.Lxb5 0-0 13.Sc4?? [∆13.a4!? d5 14.a5+−] 13...Sxc4 14.Lxc4 Db6 15.b5 [15.Dxd6 Ta4 16.Lb3 Td8∓] 15...Le6 16.De2?? [∆16.Dc2 Lh4 17.Lxe6 fxe6 18.Sf3 Da5+ 19.Kd1±] 16...Dd4?? [∆16...Dc5 17.Tb1 Lxc4-+] 17.Tc1+− d5? [17...Ld8 18.Sf3 La5+ 19.Kf1+−] 18.Lxd5 [∆18.Sf3 Dxe4 19.Dxe4 dxe4 20.Sd2+−] 18...Lxd5 19.exd5 Dxd5 20.Sf3 [20.c7 Lg5 21.Tc2+−] 20...Txa2= 21.Sd2 Txd2 [21...Dxg2?! 22.De4 Dh3 23.De3=] 22.Dxd2 Dxg2 23.Ke2 e4?? [∆23...Dg4+ 24.Kf1 Lg5∓] 24.Thg1+− Df3+ 25.Kf1 Dh3+ 26.Tg2 Td8 [26...Db3 27.De2 Ld4+−] 27.De3 Dh5 28.De2 Df5 [28...Dxe2+ 29.Kxe2 Ld4+−] 29.c7 Tc8 30.b6 Dd5 [30...Ld8 31.b7 Txc7+−] 31.Dc4 Db7 32.Dc6 Da6+ 33.Kg1 Ld4 34.b7 Dxc6 [34...Tf8 35.Dxa6 h5 36.b8D Lb6 37.Dxf8+ Kxf8 38.c8D+ Ke7 39.Dxb6 h4 40.Dcd8#] 35.bxc8D+ [35.bxc8D+ De8 36.Dxe8#] 1-0
Reheis,A (1308) − Linke,H (1729) [D02]
D02: Damenbauernspiele 1.d4 d5 2.Sf3 Sc6 3.e3 Lg4 4.Le2 Sf6 5.Sbd2 e6 6.h3 Lh5 letzter Buchzug 7.c3 Ld6 8.0-0 0-0 9.Se1 Lxe2 10.Dxe2 Se4 11.Dd3 f5 12.c4 b6 13.a3 a5 14.Sb3 Tf6 15.cxd5 exd5 16.Sf3 g5 17.Sh2 h5 18.Sd2 Dd7 19.Db3 Kh7 20.Dd1 Th6 21.Shf3 Tg8 Will g4 spielen 22.Sxe4? [22.h4 gxh4 23.Sxh4-+] 22...fxe4-+ [22...dxe4?! 23.Sd2∓] 23.Sh2? [∆23.Se1-+] 23...g4 24.h4 g3 25.fxg3 Lxg3 26.Sf3 exf3 27.Dxf3 Lxh4 28.e4 [28.Ld2 Lg5-+] 28...dxe4 29.Dxe4+ Kh8 [∆29...Thg6 30.d5 Kh8-+] 30.Lxh6± [30.Dxh4? Dd5 31.g3 Te6-+] 30...Dxd4+ 31.Dxd4+ Sxd4 32.Tf8 Txf8 33.Lxf8 Kh7 34.Te1?? [∆34.Td1 Lf6 35.a4±] 34...Lxe1-+ [34...Lxe1 35.Le7 Kg6-+] 0-1

Cassens,E (1726) − Stoffregen,H (1271) [A02]
A02: Froms Gambit und Bird−Eröffnung 1.f4 Sf6 2.Sf3 d6 letzter Buchzug 3.g3 g6 4.c3 Lg7 5.d3 0-0 6.Dc2 b6 7.Lg2 Lb7 8.e4 Sa6 9.h3 Te8 10.Le3 e5 11.Sbd2 d5 [11...Sd5!? 12.Sf1 Sxe3 13.Sxe3 exf4 14.gxf4 Df6∓] 12.fxe5 dxe4 13.dxe4 [13.exf6?? exf3 14.Lxf3 Txe3+ 15.Kf2 Txd3-+] 13...Sd7 14.0-0-0 Sxe5 15.Sxe5 Lxe5 16.Sc4 De7 17.Sxe5 Dxe5 18.Td4 c5 19.Lf4 De6 20.Ta4 b5 21.Ta5 Tac8 [21...Db6 22.Ta3 b4 23.Ta4-+] 22.Td1 [22.Txb5 Sb4 23.cxb4 cxb4∓] 22...Sb4 23.Db3? [∆23.De2 Sxa2+ 24.Kc2∓] 23...Db6∓ 24.Ta3 Lxe4 25.Lxe4 Txe4 26.Kb1 Sc6 27.Dc2 Tce8 28.Dd3? [∆28.h4-+] 28...c4 29.Df3 Kg7 30.Lg5? [30.Lc1 Te1 31.h4 a5-+] 30...T8e6 [30...Te1 31.Kc2-+] 31.g4? [31.Ld2 a5-+] 31...b4 [∆31...Te1 32.Kc2 b4 33.Txe1 Txe1 *(33...bxa3? 34.Txe6 Dxb2+ 35.Kd1 Db1+ 36.Lc1 fxe6 37.Dxc6 Dd3+ 38.Ld2+−)* 34.Df6+ Kg8-+] 32.cxb4∓ Dxb4 33.Ld2 Db7 34.Dc3+ Se5 35.Da5 Sc6 36.Lc3+ Kg8 37.Dg5 Se5 38.Ta5?? [∆38.Dd8+ Kg7 39.g5±] 38...f6-+ 39.Dh6?? [∆39.Td8+ Kg7 40.Dd2-+] 39...Sf7 [39...Sd3 40.b3 Te2 41.Ta4-+] 40.Dh4?? [40.Dc1 Db6 41.Tad5 De3∓] 40...Dc7 [∆40...Te3 41.Ta3 Dg2 42.Txa7 Td3-+] 41.Df2∓ Te3 42.Tad5 Te2 43.Df1 Db6 44.Ld4 Dc7 45.Tc5 De7 46.Tc8+ Kg7 47.Lc3 Sd6 [∆47...Tb6=] 48.Tc6?? [∆48.g5 Se4 49.gxf6+ Sxf6 50.Txc4±] 48...Sb5 [∆48...Se4 49.Lxf6+ Txf6 50.Txf6 Sc3+ 51.Ka1 Sxd1 *(51...Dxf6?! 52.Dxf6+ Kxf6 53.bxc3∓)* 52.Tf7+ Dxf7 53.Dxe2 Se3-+] 49.Txe6 [

49.Lxf6+ Txf6 50.Dxf6+ Dxf6 51.Txf6 Kxf6 52.a4-+] 49...Sxc3+ [49...Txe6?! 50.Dxc4 Sxc3+ 51.Dxc3=; 49...Dxe6?? 50.Lxf6+ Dxf6 51.Dxe2+−] 50.bxc3 Db7+ [50...Db7+ 51.Tb6 Dxb6+ 52.Ka1 Db2#; 50...Txe6?! 51.Dxc4 Te2 52.h4∓] 0-1

Lubisch,G (1514) − Grothkopp,D (1726) [A00] kein Partieformular ½-½

Riedel,S (1603) − Koch,P (1216) [C23]
C23: Läuferspiel 1.e4 e5 2.Lc4 Sc6 3.d4 exd4 4.Sf3 Lc5 5.c3 dxc3 6.Sxc3 d6 7.0-0 letzter Buchzug 7...a6 8.Ld5 Sf6 9.Lxc6+ bxc6 10.e5 Sg8 11.Te1 d5 12.Sd4 Se7 13.e6 [⌓13.Lg5!? Lxd4 14.Dxd4±] 13...0-0 14.exf7+ Txf7 15.Sa4 Dd6 16.Sxc5 Dxc5 17.Le3 Dd6 18.Tc1 Mit Angriff auf den rückständigen Bauern 18...Ld7 19.g3 Taf8 20.Dc2 Sf5 21.Sxf5 Lxf5 22.Dxc6 Dxc6 23.Txc6 Td8 24.Ld4 Le4 25.Tec1 Tdd7 26.Txa6 Ld3 27.Ta7 Lb5 28.b3 Ld3 29.Le5 Tde7 30.f4 c5?? [30...Td7 31.Ta4+−] 31.Txe7 [⌓31.Ta8+ Tf8 32.Txf8+ Kxf8 33.Ld6+−] 31...Txe7 32.Txc5 Ta7 33.Txd5 Lb1 34.Td2 [⌓34.a4!? Lc2 35.Tb5 Le4+−] 34...Lxa2 35.b4 Le6 36.b5 Tb7 37.Tb2 Lc4 38.b6 Ld5 39.Lc7 Kf7 40.Te2 Le6 41.Te5 Lc4 42.h4 g6 43.Kf2 Le6 44.Ke3 Lg4 45.Kd4 Kf6 46.Kc5 Kf7 47.Kc6 Lf3+ 48.Kd7 Kf6 49.Ke8 Lc6+ [49...Kg7+−] 50.Kf8 Txc7 51.bxc7 Ld7 52.Kg8 Lg4 53.Kxh7 [53.Kxh7 Lh3 54.Tg5+−] 1-0

Schäfer,H (1136) − Berking,B (1516) [A00]
A00: Unregelmäßige Eröffnungen 1.e3 c5 2.d4 cxd4 letzter Buchzug 3.Dxd4 Sc6 4.Dd1 Sf6 5.c4 e6 6.b3? [⌓6.Sf3!?=] 6...Lb4+ 7.Ld2 Da5 [⌓7...Se4 8.Df3 d5 9.cxd5 Dxd5-+] 8.Dc2 Lxd2+ 9.Dxd2 Db4 10.Sf3 Se4 11.Dxb4 Sxb4 12.Sd4 e5 13.Sf5?? [13.a3 exd4 14.axb4 dxe3 15.fxe3 Kd8±] 13...0-0 [⌓13...Sc2+ 14.Ke2 Sxa1-+] 14.Kd1?? [⌓14.Se7+ Kh8 15.Sa3=] 14...Sxf2+-+ [14...Sxf2+ 15.Ke2 Sxh1-+] 0-1

Lüttig,H (1487) − Mungard,J (1463) [D01]
D01: Damenbauernspiele (Richter−Weressow) Partieformular fehlt 1.d4 d5 2.Sc3 Sf6 3.Lg5 Sbd7 4.Sf3 h6 5.Lh4 e6 letzter Buchzug 6.Se5 Le7 7.Sxd7 Sxd7 8.Lg3 Lb4 9.Dd3 0-0 10.a3 Lxc3+ 11.Dxc3 [≤11.bxc3 Sf6=] 11...c6 12.e3 Te8 13.Le2 Sf8 14.0-0 Ld7 15.b4 a5 16.Db2 b5 17.Ld6 a4 18.Ld3 Sh7 19.f4 Sf6 20.Tf3 Lc8 21.Lc5 Sg4 22.Taf1 Dc7 23.h3 Sf6 24.c3 Sd7 25.e4 Sxc5 26.bxc5 dxe4 27.Lxe4 f5 28.Lb1 De7 29.Te1 Df6 30.Te5 Ld7 31.Da2 Kh8 32.Df2 Te7 33.Tfe3 Td8? [⌓33...Tf7+−] 34.Lxf5! Lc8 [34...Dxf5 35.Txf5] 35.Te1 Ted7 [35...Tf8 36.Le4 Ld7+−] 36.Lxe6 Te7 [36...Tc7+−] 37.Lxc8 Txe5 38.fxe5 [⌓38.dxe5!? Df8 39.Lb7 Td5+−] 38...Dxf2+ 39.Kxf2 Txc8 40.Ke3 Tf8 [40...Td8 41.e6 Kg8 42.Kf4+−] 41.e6 Te8 [41...Kg8 42.d5 cxd5+−] 42.Kf4 Kg8 43.Ke5 Kf8 44.Kd6 Tc8 45.Tf1+ Ke8 46.Tf7 [46.e7 Td8+ 47.exd8T+ Kxd8 48.Tf8#] 46...g5 47.Th7 [47.Th7 Td8+ 48.Ke5 Tb8 49.Kf6 Kd8 50.d5 cxd5 51.c6 Kc8 52.e7 Kc7 53.e8D+ Kb6 54.De3+ d4 55.Dxd4+ Kxc6 56.Dd7+ Kc5 57.Dc7+ Kd5 58.Td7+ Ke4 59.De5#] 1-0

Ahrens,J (974) − Kock,R (1467) [B50]

B50: Sizilianisch (Verschiedenes mit 2...d6) 1.e4 c5 2.Sf3 d6 3.d3 g6 letzter Buchzug 4.Sbd2 Lg7 5.g3 Db6 6.Tb1 Sc6 7.c3 Lg4 8.Da4? [8.Lg2 Da6 9.h3 Le6=] 8...Da5?? [⌓8...Lxf3 9.Sxf3 Lxc3+ 10.Sd2 Lg7∓] 9.Dxa5± Sxa5 10.Lg2 e6 11.0-0 Se7 12.Te1 Lxf3 13.Lxf3 b5 14.h4 Tb8 Schwarz plant b4 15.a3 Sac6 Jetzt hängt b4 in der Luft 16.Lg2 a5 Ermöglicht auch b4 17.Sf3 b4 18.Ld2 bxa3 19.bxa3 0-0 20.Txb8 Txb8 21.a4 Tb3 22.Tc1 Ta3 23.d4 Txa4 24.e5 dxe5 25.dxe5 Ta2 [25...Sxe5!? 26.Tb1 S5c6 27.Sh2-+] 26.Lg5 Sd5 27.c4 Sdb4 28.Lf6 Sd3 [⌓28...a4-+] 29.Td1 Lxf6 [⌓29...Ta3-+] 30.Txd3?? [⌓30.exf6 Sdb4 31.Se5∓] 30...Sxe5-+ 31.Sxe5 Lxe5 32.Td8+ Kg7 33.Tc8 Ld4 34.Kh2 Txf2 35.Kh3 h5 36.Ta8 Ta2 37.Lc6 [37.Ta7 Lg1-+] 37...Lg1 38.g4 [38.Lg2 f5 39.Tb8 Ta3-+] 38...hxg4+ 39.Kxg4 f5+ 40.Kg5 [40.Kf4 Ld4 41.Kg3-+] 40...Le3# 0-1

Bobzin,V (1465) − Ramm,H (920) [D06]
D06: Damengambit (Seltene Züge) 1.d4 d5 2.c4 Sf6 3.Sc3 Le6 4.cxd5 Sxd5 5.e4 Sxc3 letzter Buchzug 6.bxc3 c6 7.Sf3 Lg4 8.Le2 Lxf3 9.Lxf3 e6 10.0-0 Le7 11.Db3 0-0? [⌓11...Db6±] 12.Dxb7+− Sd7 13.e5 Tb8 14.Dxa7 Ta8 15.Db7 Da5 [15...Tc8+−] 16.Dxd7 Ta7 17.Dxc6 Tc7 18.De4 Dxc3 19.Le3 Da5 20.Tfb1 Dc3 21.Tc1 Db2 22.Db1 Dxb1 [22...Txc1+ 23.Dxc1 Db5 24.a4+−] 23.Taxb1 Td7 24.g3 f6 [24...Ta7 25.d5 Txa2 26.d6+−] 25.Lg4 f5 26.Lf3 f4 [26...Kf7 27.Lc6 Tfd8 28.Lxd7 Txd7 29.Tc6+−] 27.gxf4 g5 28.Lg4 Kg7 29.Lxe6 Tdd8 30.f5 Kh6 31.Tc6 Kh5 32.Tb7 Tde8 33.f6 [33.Lc4 Tf6 34.exf6 Lf8 35.Le2+ Kh6 36.Tcc7 Le7 37.Txe7 Txe7 38.fxe7 Kg7 39.e8D+ Kf6 40.De6#] 33...Lxf6+− 34.exf6 Th8 35.Lf7+ Kh4 [35...Kg4 36.Lxe8 Txe8 37.Kg2 Th8 38.f3+ Kh5 39.f7 h6 40.f8D Txf8 41.Th7 Txf3 42.Kxf3 g4+ 43.Kf4 g3 44.Tcxh6#] 36.Lxe8 Txe8 [36...Kg4 37.Kg2 Txe8 38.f3+ Kh5 39.Txh7+ Kg6 40.f7+ Kxh7 41.fxe8D Kg7 42.De7+ Kh8 43.Tc8#] 37.Txh7+ Kg4 38.Tg7 [38.f7 Txe3 39.fxe3 Kf3 40.f8D+ Ke4 41.Te7+ Kd3 42.Df2 g4 43.Dc2#] 38...Kf3+− 39.Txg5 [39.Txg5 Tf8 40.Kf1 Te8 41.f7 Tb8 42.Te5 Tb1+ 43.Lc1 Txc1+ 44.Txc1 Kg4 45.f8D Kh3 46.Df3+ Kxh2 47.Th5#] 1-0

Mania,I (860) − Sagitow,K (1452) [C50]
C50: Italienische Partie 1.e4 e5 2.Sf3 d6 3.Lc4 Sc6 4.Sc3 Lg4 5.h3 letzter Buchzug 5...Lh5 6.d3 Le7 7.Le3 Dd7 8.Sd5 Sa5 9.0-0 [9.Sxe5 Lxd1 10.Sxd7 Lxc2 11.Sc5± *(11.Sxe7? Sxe7 12.Lb5 c6-+)*] 9...Lh4?? [⌓9...Sxc4 10.dxc4 c6 11.Sxe7 Dxe7∓] 10.g4 Lxg4 11.hxg4 Dxg4+ 12.Kh1 Dh3+ 13.Sh2 Dd7 14.Dg4 Dxg4 15.Sxg4 [15.Sxc7+?! Kd8 16.Sxg4 Kxc7 17.Lxf7 Se7±] 15...Kd7 16.d4?? [⌓16.Lb5+ c6 17.Ld2+−] 16...Sxc4-+ 17.Tab1? [17.dxe5 h5 18.Sh2-+] 17...h5 18.Sh2 exd4 19.Lxd4 f6 [⌓19...Sd2 20.Lxg7 Th7-+] 20.Sf3 g5?? [⌓20...Lg5!? 21.Tbd1 Te8∓] 21.b3 [⌓21.Sxh4!? Sd2 22.Sf5± *(≤22.Lxf6 Sxf6 23.Sxf6+ Ke6∓)*] 21...Sa3 22.Tbc1 Sb5 23.Sxf6+? [⌓23.Lxf6 Sxf6 24.Sxf6+ Ke6 25.Sd5∓] 23...Sxf6-+ 24.Lxf6 Thg8?? [⌓24...Thf8 25.Sxh4 Txf6-+ (25...gxh4?! 26.Lb2= *(26.Lxh4? Tae8-+)*)] 25.c4 [⌓25.Sxh4 Taf8 26.Lb2 gxh4 27.c4±] 25...Tgf8 26.Lxg5 Lxg5 [⌓26...Txf3!? 27.Lxh4 Th3+ 28.Kg2 Txh4 29.cxb5 Txe4-+] 27.Sxg5∓ Sd4 28.Tce1 Tf4 29.Sh3 Th4 30.Kg2?? [⌓30.f3∓] 30...Tg8+ 31.Kh2 Sf3+ 32.Kh1 Txh3# 0-1

2.Runde 30.06.2008

Berking,B (1516) − Stubbe,W (1790) [A22]
A22: Englische Eröffnung 1.c4 e5 2.Sc3 Sf6 3.g3 Lb4 4.Lg2 0-0 5.Sf3 Te8 6.0-0 Lxc3 7.bxc3 e4 8.Sd4 letzter Buchzug 8...b6 9.Sf5 d6 10.Se3 Lb7 11.Db3 Sc6 12.a4 Tb8 13.Sd5 Sa5 14.Da2 Sxd5 15.cxd5 Lxd5?? [⌓15...La6 16.Te1 Lc4∓] 16.Dxd5+− Te5 17.Da2 Dd7 18.f4 exf3 19.Lxf3 d5 20.d4 Tf5 21.g4 Txf3 22.exf3 Sc4 23.Lf4 f6 24.Tae1 Te8 25.Txe8+ [25.Txe8+ Dxe8 26.Db1+−] 1-0

Assmus,E (1774) − Lüttig,H (1487) [A22]
A22: Englische Eröffnung 1.c4 e5 2.Sc3 Sf6 3.e4 Lc5 4.d3 h6 5.Le2 0-0 6.Sf3 Sc6 7.0-0 a6 8.h3 d6 letzter Buchzug 9.a3 Sd4 10.b4 Sxf3+ 11.Lxf3 Ld4 12.Ld2 Ld7 13.Tc1 b5 14.Se2 La7 15.Kh2 Sh7 16.g3 Tc8 17.Lg2 Te8 18.f4 f5? [⌓18...bxc4 19.dxc4 exf4 20.Sxf4 Sg5⩲] 19.fxe5 dxe5 20.exf5 Sf6? [20...Tf8 21.g4+−] 21.g4 [21.c5 c6+−] 21...Sh7? [⌓21...bxc4 22.dxc4 La4 23.Dxa4 Dxd2+−] 22.c5 c6 23.Sg3 Tf8 24.De2 Lb8 25.Se4 Le8 26.Lc3 De7 27.Tcd1 Sf6 28.Tg1 Sd5 29.Ld2 Sf4 30.Df3 Td8 31.Sd6 Sxg2 32.Txg2 [32.Kxg2?! Lxd6 33.cxd6 Dxd6⩲] 32...Lxd6 33.cxd6 Dxd6 34.Tg3 Lf7 35.Le3 Dd5 36.Df2 Tfe8? [36...Db3 37.De2 Dxa3⩲] 37.g5+− Weiß bereitet f6 vor 37...Lh5? [⌓37...Db3 38.De2 hxg5 39.Txg5 Td4+−] 38.Tdg1 hxg5 [38...Dxd3 39.T1g2 Db1 40.gxh6 c5 41.Txg7+ Kh8+−] 39.Txg5 Df7 [39...Te7 40.f6 Df7 41.Txg7+ Dxg7 42.fxe7+−] 40.f6 [⌓40.Dh4 Lg4 41.T5xg4+−] 40...Kh8 [40...g6 41.Txh5 Td6 42.Txg6+ Dxg6+−] 41.Txg7 De6 [41...Tc8 42.Txf7 Tg8 43.Dh4 Tg2+ 44.Txg2 e4 45.Dxh5#] 42.Dh4 [42.Dh4 Df5 43.T1g5 Df4+ 44.Lxf4 exf4 45.Dxh5#] 1-0

Kock,R (1467) − Rakhmanov,V (1763) [A02]
A02: Froms Gambit und Bird−Eröffnung 1.f4 Sf6 2.b3 g6 3.Lb2 Lg7 4.Sf3 letzter Buchzug 4...d6 5.e3 Sc6 6.Lb5 0-0 7.a3 Lg4 8.Lxc6 bxc6 9.d3 Te8 10.Sbd2 e5 11.h3?? [⌓11.fxe5 Sd7 12.Dc1=] 11...Lxf3-+ 12.Dxf3 exf4 13.0-0 fxe3 [⌓13...Sd5 14.Lxg7 Txe3-+ *(14...Kxg7?! 15.e4 Se3 16.Tf2=)*] 14.Se4∓ Te6?? [⌓14...Sh5 15.Dxf7+ Kh8 16.Lxg7+ Sxg7∓] 15.Tae1 [15.Sxf6+ Lxf6 16.Lxf6 De8+−] 15...De7?? [⌓15...Sh5 16.Dxf7+ Kh8 17.Dxe6 Lxb2+−] 16.Lxf6 Lxf6 17.Sxf6+ Kg7 18.Sg4 [⌓18.Dxc6 Tc8 19.Sd5 Df8+−] 18...e2 19.Tf2 f5 [19...Tf8 20.Tfxe2 *(≤20.Texe2 f5+−)* 20...c5 21.Df4+−] 20.Dxc6 fxg4 21.Dxa8 gxh3 22.Df3 hxg2 23.Tfxe2 Txe2 24.Txe2 Dh4 25.Txg2 De1+ 26.Kh2 Dh4+ 27.Dh3 Df4+ 28.Dg3 [⌓28.Tg3 h5 29.Kg2 Dd2+ 30.Kh1 Df2+−] 28...Dh6+ 29.Dh3 [⌓29.Kg1 Dc1+ 30.Kf2 Dxc2+ 31.Kg1 Dc1+ 32.Kh2 Dh6+ 33.Dh3 Df4+ 34.Tg3 Dd2+ 35.Dg2 Dh6+ 36.Th3 Df4+ 37.Kh1 Dc1+ 38.Dg1 Dc6+ 39.Kh2 Dc2+ 40.Dg2 Dxb3 41.De2+−] 29...Df4+ 30.Tg3 Dd2+ 31.Dg2 Dh6+ 32.Th3 Df4+ 33.Kh1 Dc1+ 34.Dg1 Dxc2 35.Dd4+ Kg8 36.Dc4+ Dxc4 37.bxc4 Kg7 38.Te3 Kf7 39.Kh2 h5 40.Kg3 g5 41.d4 Kf6 42.d5 Kf5 43.Te7 h4+ [43...a5 44.Kf3 g4+ 45.Ke3+−] 44.Kh3 a5 45.Txc7 Ke4 46.Kg4 Kd4 1-0

Linke,H (1729) − Bobzin,V (1465) [C55]
C55: Zweispringerspiel 1.e4 e5 2.Sf3 Sc6 3.Lc4 Sf6 4.d4 exd4 5.e5 Sg4 6.0-0 Le7 7.Te1 letzter Buchzug 7...d5 8.Lb5 Ld7 9.Lxc6 bxc6 10.Dxd4 Le6 11.Da4 Dd7 12.c3 Lc5 13.Sd4 0-0 14.h3 Sh6 15.Dxc6 Lxd4 16.Dxd7 Lxf2+ [≤16...Lxd7 17.cxd4 Sf5 18.Td1±] 17.Kxf2 Lxd7 18.Lxh6 gxh6 19.b4 Kh8 20.a4 a6 21.Sd2 Le6 22.Sf3 c6 23.Sd4 Ld7 24.g4 h5 25.Sf5 hxg4 26.hxg4 Le6 27.Th1 Tg8 28.Th4 Lxf5 29.gxf5 Tg5 30.Tf4 Tag8 31.Ke3 Tg3+ 32.Kd4 T8g4? [32...Kg7 33.Th1±] 33.Taf1 [33.Txg4 Txg4+ 34.Kc5 Te4+−] 33...h5 34.e6 f6? [34...Tg8 35.e7 f6 36.Te1+−] 35.c4 [∮35.Txg4 Txg4+ 36.Kc5+−] 35...dxc4 36.Kxc4 Kg7 37.Kc5 Kf8 38.Kxc6 h4? [∮38...Tc3+ 39.Kd6 Tgg3+−] 39.b5 axb5 40.axb5 Tc3+ 41.Kd5 Tgg3? [41...Tg2 42.Tb1 Tc8 43.Txh4 Td2+ 44.Ke4 Tc5+−] 42.Txh4 Tge3 [42...Tgd3+ 43.Td4 Th3 44.Tff4+−] 43.Tb4 [∮43.Tfh1 Ted3+ 44.Td4 Txd4+ 45.Kxd4 Tb3+−] 43...Te5+ 44.Kd6 Tcc5 [44...Td3+ 45.Kc6 Ke7+−] 45.e7+ Ke8 46.b6 [∮46.Td4 Txb5 47.Th1 Kf7+−] 46...Tcd5+ 47.Kc6 Tc5+ 48.Kb7 Txe7+ 49.Kb8 Kd7 [49...Ta5+−] 50.b7 Te8+ 51.Ka7 Kc7 [51...Tf8 52.Tb6 Ke7 53.b8D Ta5+ 54.Kb7 Txb8+ 55.Kxb8+−] 52.Tb6 Tb8 53.Ka6 [53.Ta1 Txb7+ 54.Txb7+ Kd6 55.Tb6+ Ke5+−] 53...Tc2 [53...Tf8 54.Te6 Kb8+−] 54.Ta1 Tc5 55.Txf6 Kd7 56.Th1 Ke7 57.Te6+ Kf7 58.Th7+ Kg8 59.Th5 Kf7 60.Ka7 Td8 [60...Txb7+ 61.Kxb7 Tb5+ 62.Kc6 Txf5 63.Txf5+ Kxe6 64.Td5 Kf7 65.Kd6 Kf6 66.Kd7 Kf7 67.Td6 Kf8 68.Ke6 Kg7 69.Ke7 Kg8 70.Tg6+ Kh8 71.Ke6 Kh7 72.Kf7 Kh8 73.Th6#] 61.Tg6 [61.Th7+ Kg8 62.Teh6 Txf5 63.Th8+ Kf7 64.Txd8 Kg7 65.b8D Ta5+ 66.Ta6 Txa6+ 67.Kxa6 Kf6 68.Dd6+ Kg5 69.Tf8 Kh4 70.Tg8 Kh5 71.Dh2#] 61...Ta5+ 62.Kb6 Txf5 63.Txf5+ Hinlenkung nach f5 63...Kxg6 64.Tf1 [64.Tf1 Th8 65.Tc1+−] 1-0

Sagitow,K (1452) − Riedel,S (1603) [B06]
B06: Moderne Verteidigung 1.e4 g6 2.Sf3 Lg7 3.Lc4 e6 4.d4 d6 5.Sc3 Sd7 letzter Buchzug 6.Lf4 Se7 7.Lb5 a6 8.La4 b5 9.Lb3 Lb7 10.Dd3 h6 11.0-0 g5 12.Ld2 [12.Lg3 c5 13.Lxd6 g4=] 12...Sg6 [12...c5 13.dxc5 dxc5 14.Le3∓] 13.Se2 [13.d5 exd5 14.Lxd5 c6=] 13...e5 [∮13...c5 14.c4 g4∓] 14.c3 Sf6 15.d5 0-0 16.Se1 Dd7 17.Sg3 Sh4 18.Tc1 Sh7 19.Lc2 Lc8 20.f3 De7 21.a3 Dd7 22.Ld1 f5 23.exf5 [∮23.c4!?±] 23...Sf6 24.Lc2 Df7 25.Lb3 Sh5 Im Brennpunkt: f5 26.Sxh5 Dxh5? [∮26...Lxf5 27.De2 Dxh5=] 27.g4± Df7 28.c4 bxc4 29.Lxc4 Sxf5 30.gxf5 Lxf5 31.De3 Dh5 32.Lc3 Dh4? [32...a5 33.Lb5+−] 33.Le2 Lf6?! [33...a5 34.Ld2+−] 34.Tf2 Lh3 [34...Da4+−] 35.Sg2 Dh5 36.De4 Lg7 37.Ld2 Lf5 38.Dc4 Tf7 39.Dc6 [∮39.f4!? g4 40.fxe5 Lxe5+−] 39...Taf8 40.Tc4 g4 41.f4 Lf6 42.Se3 exf4 [42...Lg7 43.Sxf5 Dxf5 44.Dxa6 Db1+ 45.Tc1+−] 43.Sxf5 Dxf5 44.Tcxf4 Db1+ 45.Lc1 h5 46.Dc4 [∮46.Lxa6 Dh7 47.Kf1+−] 46...Lg5 47.Ld3 Txf4 48.Txf4 Da1? [48...Txf4!? 49.Lxb1 Txc4 50.Lxg5 Td4±] 49.Txf8+ [∮49.Dxc7!? Txf4 50.Dh7+ Kf8+−] 49...Kxf8 50.Dxc7?? [∮50.Lb1! Dxb1 51.Df1+ Kg7 52.Lxg5 Dxb2 53.Dd3+−] 50...Dxc1+= 51.Dxc1 Lxc1 ½-½

Stoffregen,H (1271) − Brückner,G (1856) [A45]
A45: Damenbauernspiele (Trompowski−Angriff) 1.d4 Sf6 2.Sd2 e6 3.e3 d5 4.Ld3 c5 letzter Buchzug 5.b3 Sc6 6.a3 cxd4 7.exd4 Sxd4 8.Lb2 Sc6 9.Sgf3 Le7 10.0-0

0-0 11.c4 h6 12.Tc1 Ld6 13.b4 Jetzt hängt c5 in der Luft 13...a6 14.Sb3 Will c5 spielen 14...e5 15.c5 [⌓15.cxd5 Sxd5 16.Te1=] 15...Lb8 16.Lb1 Dc7 17.g3 Lg4 18.h3 Lxh3 19.Sh2 [19.Te1 Te8-+] 19...Lxf1 20.Dxf1 Dd7 21.Sd2 Lc7 22.Sdf3 Tad8 23.Td1 Tfe8 Schwarz plant e4 24.Kg2 De6 25.Te1 d4 26.Kg1 [26.Sd2 Dd5+ 27.f3 a5-+] 26...e4 [⌓26...Db3!? 27.De2 e4 28.Dc2 Dxc2 29.Lxc2-+] 27.Lc1 Dd5 28.Sh4 [28.Sd2 d3 29.Te3 Sd4-+] 28...Db3 29.Lf4 [29.Sg2 d3 30.Ld2 Dxa3-+] 29...Lb8 [29...Lxf4 30.gxf4 Dxa3 31.f3-+] 30.Te2 [30.Lxb8 Txb8 31.Sf5 Dxa3-+] 30...Dxa3 31.De1 [31.Lxb8 Txb8 32.f3 d3-+] 31...Dxb4 [31...Lxf4 32.gxf4 Dxb4 33.Dc1-+] 32.Lxb8 Txb8 33.Dxb4 Sxb4 34.Sf5 Te5 [⌓34...d3 35.Tb2 a5 36.Sf1-+] 35.Sxd4 Txc5 36.Lxe4 Tc4 37.Shf3 Sxe4 38.Txe4 Td8 39.Tg4 [39.Te7 b5 40.Sf5 Sd3-+] 39...a5 [⌓39...Sc2 40.Sxc2 Txg4 41.Se3-+] 40.Kf1 [40.Th4 a4 41.Sb5 Txh4 42.Sxh4 Td5-+] 40...a4 41.Ke2 a3 42.Ke3 a2 43.Sd2 Tcxd4! 44.Txd4 Motiv: Hinlenkung−> d4 44...Txd4 [44...Sc2+ 45.Kf4 Txd4+ 46.Kf3 a1D 47.Sb1 Dxb1 48.Kg2 Se1+ 49.Kf1 Sf3+ 50.Kg2 f5 51.g4 Txg4+ 52.Kxf3 Dd3#] 45.Kxd4-+ a1D+ [45...a1D+ 46.Kc4 Dc1+ 47.Kxb4 Dxd2+ 48.Kb3 Dxf2-+] 0-1

Dangelowski,P (1792) − Lubisch,G (1514) [D00]
D00: Damenbauernspiele 1.d4 d5 2.Lf4 c5 3.e3 Sc6 4.c3 Sf6 5.Ld3 Db6 6.Db3 letzter Buchzug 6...Dxb3 7.axb3 cxd4 8.exd4 g6 9.h3 Lg7 10.Sf3 Sd7 11.0-0 0-0 12.Te1 Te8 13.Lb5 e5 14.Lxc6 bxc6 15.dxe5 Sc5 16.Le3 Sd3 17.Td1 Sxe5 18.Sxe5 Lxe5 19.Sd2 Te7 20.Sf3 Lg7 21.Lc5 Te2 22.Te1 Txe1+ 23.Txe1 Le6 24.Sg5 Tb8 25.b4 a5? [⌓25...Lf5±] 26.Sxe6+− fxe6 27.Txe6 axb4 28.cxb4 Lxb2 29.Txc6 Lc3?? [⌓29...Tb5±] 30.Ld6+− Td8 [30...Txb4 31.Txc3 Tb1+ 32.Kh2 Td1+−] 31.Lc7 [31.Txc3?! Txd6 32.Kf1 Kf7±] 31...Td7 32.Txc3 d4 33.Td3 [⌓33.Tc1 d3 34.Lf4+−] 33...Txc7 34.Txd4 Tc1+ 35.Kh2 Tb1 36.g3 Kf7 37.h4 Kf6 38.Tf4+ Ke5 39.Kh3 h5 40.f3 Tb3 41.Kg2 Tb2+ 42.Kf1 Ke6 43.Tc4 Kd5 44.Tc5+ [⌓44.Te4+−] 44...Kd6?? [⌓44...Kd4±] 45.Tg5+− Txb4 46.Txg6+ Ke7 47.Tg5 Tb1+ 48.Kg2 Tb2+ 49.Kh3 Tf2 50.f4 [50.f4 Kf7 51.Txh5+−] 1-0

Grothkopp,D (1726) − Hitzker,J (1394) [D50]
D50: Damengambit (Canal/Prins−Gambit) 1.d4 d5 2.c4 Sf6 3.Sc3 e6 4.Lg5 Lb4 5.e3 c5 6.dxc5 letzter Buchzug 6...Lxc5 7.cxd5 exd5 8.Lxf6 Dxf6 9.Dxd5 Sd7 10.Lb5 a6?? [⌓10...Lb4 11.Sge2 0-0±] 11.Lxd7++− Lxd7 12.Dxc5 [12.Dxc5 Tc8 13.Dd4+−] 1-0

Manowski,W (1399) − Cassens,E (1726) [B00]
B00: Damenfianchetto, Nimzowitsch−Verteidigung 1.e4 a6 2.d4 b5 letzter Buchzug 3.g3 e6 4.Lg2 Lb7 5.a3 Le7 6.c3 h5 7.h4 f5 8.f3 fxe4 9.fxe4 Sf6 10.Dc2 c5?? [⌓10...0-0=] 11.e5+− Lxg2 12.Dxg2?? [⌓12.exf6 gxf6 13.Dxg2+−] 12...Sd5= 13.b3? [⌓13.Se2!? Sc6 14.0-0=] 13...cxd4 14.c4 Sb6 15.cxb5 Dc7 16.Lf4 axb5 17.De4 Sc6 [17...0-0 18.Sf3 Dc6 19.Sbd2 Txa3 20.0-0 Dxe4 21.Sxe4 Txa1 22.Txa1-+] 18.Se2? [18.Dg6+ Kf8 19.Sf3 Sd5∓] 18...Sd5 [18...0-0 19.0-0 Sd5 20.Kh1-+] 19.0-0? [⌓19.Dg6+!? Kf8 20.0-0∓] 19...0-0-+ 20.Sxd4?? [⌓20.Kh1-+] 20...Sxd4 21.Dxd4 [21.Ta2-+] 21...Lc5 [21...Lc5 22.Df2 Sxf4-+] 0-1

Mungard,J (1463) − Schäfer,H (1136) [C02]
C02: Französische Verteidigung (Vorstoßvariante) 1.e4 e6 2.d4 d5 3.e5 c5 4.c3 Sc6 5.Sf3 letzter Buchzug 5...b6 6.Lb5 Ld7 7.Da4 cxd4?? [⌓7...Sge7=] 8.Lxc6+− Tc8 9.Lxd7+ [9.Sxd4?! Lxc6 10.Dxa7 Ld7±] 9...Dxd7 10.Dxd7+ Kxd7 11.Sxd4 Lc5 12.0-0 Lxd4 13.cxd4 Se7 14.Le3 Tc2 15.b3 Thc8 16.Sa3 Te2 17.Tfc1 [⌓17.Tfb1 Sf5 18.Kf1 Txe3 19.fxe3 Sxe3+ 20.Ke2 Sxg2 21.Tg1 Sf4+ 22.Kd2+−] 17...Txc1+ 18.Txc1 Txa2 19.Sb5 a6 20.Sd6 f6 21.g4 Sg6 22.Kg2 fxe5 23.dxe5 Sxe5 24.Sb7 Sxg4? [⌓24...Sd3 25.Td1 Sb4 26.Lxb6 Kc6±] 25.Lxb6+− Sf6?? [25...e5 26.Tc7+ Ke6 27.Txg7 h5+−] 26.Tc7+ Ke8 27.Txg7 [⌓27.Sd6+ Kf8 28.Lc5+−] 27...h5 [27...Kf8 28.Tc7 e5+−] 28.Sd6+ Kf8 29.Tf7+ [29.Tf7+ Kg8 30.Txf6+−] 1-0

von Hohenthal,L (1394) − Ahrens,J (974) [B30]
B30: Sizilianisch (Rossolimo−Variante) 1.e4 c5 2.Sf3 Sc6 3.Le2 letzter Buchzug 3...a6 4.d3 h6 5.Ld2 Sf6 6.h3 e5 7.Sc3 d5 8.exd5 Sxd5 9.Se4 Le7 10.Sh2 Sf6 11.Lc3 b5 12.b3? [12.Sxf6+ gxf6 13.a4 b4∓] 12...Lb7 13.Lf3 Dc7 14.0-0 0-0-0 15.De2 Kb8 16.a4 b4 17.Ld2? [⌓17.Lb2 Sd5 18.Tae1∓] 17...Sd4-+ 18.Dd1 a5 [18...Sxf3+ 19.Sxf3 Sxe4 20.dxe4 Lxe4 21.De2 Lxf3 22.gxf3-+] 19.Le3? [19.Sxf6 Sxf3+ 20.Sxf3 Lxf6∓] 19...Ld5 [⌓19...Sxe4 20.Lxe4 Lxe4 21.dxe4 Sxb3-+] 20.Lxd4 cxd4 [≤20...exd4 21.Sxf6 gxf6 22.Lxd5 Txd5 23.Kh1∓] 21.Tc1 Dc6 22.De2 Td7 23.Sxf6 Lxf6 [≤23...Dxf6 24.Sg4 Lxf3 25.Sxf6 Lxe2 26.Sxd7+ Kc7 27.Sxe5 Lxf1 28.Kxf1± *(≤28.Txf1 Te8±)*] 24.Lxd5 Txd5 25.Sf3 Tc8 26.g3 Tc5 27.De4 Dxe4 28.dxe4 Txc2 29.Tb1 T2c3 [⌓29...T8c3!? 30.Kg2-+] 30.Kg2 Lg5?? [⌓30...Td3 31.Tfd1 Txd1 32.Txd1 Tc3-+] 31.Sxe5∓ T8c7 1-0

Dammann,R (1382) − Mania,I (860) [C26]
C26: Wiener Partie 1.e4 e5 2.Lc4 Sf6 3.Sc3 Lb4 letzter Buchzug 4.Sd5 Sxe4?? [⌓4...Sxd5 5.Dh5 Df6 6.exd5 Lc5=] 5.Sxb4 0-0 6.d3 Sc6?? [⌓6...Sd6 7.Sd5 c6+−] 7.Sxc6 dxc6 8.dxe4 Dxd1+ [8...De7 9.Sf3+−] 9.Kxd1 Lg4+ 10.f3 Ld7 11.h4 Tad8 12.Lg5 h6 [12...Ta8 13.Ke2 h6 14.Le3+−] 13.Lxd8 Txd8 14.g4 [14.Ke1 b5 15.Le2 Le6+−] 14...Le6+ 15.Ld5 [⌓15.Ld3+−] 15...cxd5 16.exd5 Txd5+ 17.Ke2 Tb5 18.b3 Tc5 19.c4 a5 20.Td1 b5 21.Td8+ Kh7 22.cxb5 Txb5 23.Sh3 Jetzt hängt g5 in der Luft 23...Tc5 24.g5 [24.Sf2 a4 25.bxa4 Ta5+−] 24...Tc2+ [24...a4 25.b4 Tc4 26.gxh6 gxh6 27.Sf2 Txb4 28.Sd3+−] 25.Kd3 [⌓25.Td2 Tc6 26.gxh6 gxh6 27.Sf2+−] 25...Txa2 26.f4 Lf5+ 27.Kc3?? [27.Ke3 Ta3 28.Tb8 exf4+ 29.Kxf4 Lc2+−] 27...exf4 [27...Tc2#] 28.Sxf4 Le4? [28...Tc2+ 29.Kd4 Td2+ 30.Ke5 Txd8 31.Kxf5+−] 29.Te1 [⌓29.Thd1 Tf2 30.Sd3+−] 29...Lc6?? [⌓29...Tc2+ 30.Kd4 Td2+ 31.Kxe4 Txd8+−] 30.Tc8 [30.g6+ fxg6 31.Te6+−] 30...Tf2 31.Txc7 Lb5 [31...Txf4 32.Txc6 Txh4 33.gxh6 gxh6+−] 32.Txf7 Tf3+ 33.Kb2 Lc6 [33...Tf2+ 34.Kc1 hxg5 35.hxg5 Txf4 36.Txf4 Kg6+−] 34.g6+ Kg8 35.Tee7 Tf2+ 36.Ka3 Th2 [36...h5 37.Txg7+ Kh8 38.Th7+ Kg8 39.Teg7+ Kf8 40.Se6+ Ke8 41.Te7#] 37.Txg7+ Kf8 [37...Kh8 38.Th7+ Kg8 39.Teg7+ Kf8 40.Se6+ Ke8 41.Te7#] 38.Se6# 1-0

Koch,P (1216) − Schleu,G (1311) [B30]
B30: Sizilianisch (Rossolimo−Variante) 1.e4 c5 2.Sc3 Sc6 3.Sf3 e6 letzter Buchzug 4.Lc4 a6 5.a3 b5 6.La2 g6 7.d4 cxd4 8.Sxd4 Lb7 9.Sxc6 Lxc6 10.Dd4 Sf6 11.Lg5 Le7 12.0-0 0-0 13.Lh6 Te8 14.h3 Dc7 15.Lg5 [15.e5 Sh5 16.g4 Sg7±] 15...e5 [⌓15...Sg4! 16.hxg4 Lxg5∓] 16.De3± Sh5 17.Ld5 Lxg5 18.Dxg5 Tf8 19.Se2?? [19.De7 Lxd5 20.exd5=] 19...Tae8 20.Tad1 Lxd5 21.Txd5 Dxc2 22.g4? [⌓22.De3!? Sf6 23.Td3∓] 22...Dxe2∓ [22...Dxb2?! 23.Td2 Dxa3 24.gxh5 Dxh3 25.Sg3=] 23.gxh5 Dxe4 24.Tfd1 Df3 25.T1d3 De4 [25...De2 26.Td2 Dxh5 27.Dxh5 gxh5 28.Txd7 Te6∓] 26.Df6?? [26.Td1 Te6 27.Txd7∓] 26...Te6 27.Dg5 De1+ 28.Kg2 De4+?? [28...e4 29.Tc3-+] 29.Kg1 Tc6 30.Dd2? [30.Td1 Df3∓] 30...Tf6 [⌓30...Tfc8!? 31.Kh2 Tc1 32.f3-+] 31.Txd7 Df5?? [⌓31...gxh5 32.Tg3+ Tg6-+] 32.h6∓ Te8 33.Td8 Tfe6 34.Txe8+ Txe8 35.Td8 De6 36.Kg2 De7 37.Td7 Df8 38.b4 Ta8 39.Dd5 De8?? [⌓39...Tc8=] 40.Txf7!+− Td8 [40...Dxf7 Motiv: Ablenkung von a8 41.Dxa8+] 41.Te7+ [41.Te7+ Txd5 42.Txe8+ Kf7 43.Ta8±; 41.Tg7+ Kh8 42.Tg8+ Dxg8 43.Dxe5+ Dg7 44.Dxg7#] 1-0

Ramm,H (920) − Reheis,A (1308) [A02]
A02: Froms Gambit und Bird−Eröffnung 1.f4 Sf6 2.e3 letzter Buchzug 2...e6 3.Ld3 b6 4.b3 Lb7 5.Sf3 Le7 6.Sc3 c6 7.Lb2 d5 8.Se2 Sbd7 9.Sg3 0-0 10.0-0 Se8 11.Se5 Sxe5 12.Lxe5 f6 13.Dh5 f5 14.Sxf5 exf5 15.Lxf5 Sf6 [⌓15...h6 16.Le6+ Kh7 17.Lf5+ Kg8 18.Le6+ Kh7 19.Lf5+ Kg8=] 16.Dh3?? [⌓16.Lxf6 Txf6 17.Lxh7+ Kf8 18.Lg6 Txg6 19.Dxg6±] 16...Lc8-+ 17.Le6+ Kh8 18.f5 Ld6 19.Lxf6 Txf6 [19...gxf6?! 20.Tf3∓] 20.Lxc8 Txc8 [≤20...Dxc8 21.g3-+] 21.Tae1 [21.g3-+] 21...Th6 22.Df3 Lxh2+ 23.Kf2 Le5 24.Th1 Txh1 25.Txh1 d4 26.e4 Dg5 27.Dh3 [27.Ke1-+] 27...Dxd2+ 28.Kf3 De3+ 29.Kg4 Dxe4+ 30.Kg5 [30.Kh5 g6+ 31.fxg6 Dxg6+ 32.Kh4 Lf6#] 30...Lf6+ 31.Kh5 De2+ [31...g6+ 32.fxg6 Dxg6#] 32.g4 [32.Df3 Dd2 33.Dg3 Dh6+ 34.Kg4 Dxh1 35.Kf3 Te8 36.Df4 Df1+ 37.Kg3 Te3+ 38.Dxe3 dxe3 39.Kh3 Dxf5+ 40.Kh2 Le5+ 41.g3 Df2+ 42.Kh1 Lxg3 43.a3 Df1#] 32...Dd2 [32...Dd2 33.De3 Dxe3 34.a4 Dg5#; 32...De8#] 0-1

<u>3.Runde 03.07.2008</u>

Berking,B (1516) − Assmus,E (1774) [A21]
A21: Englische Eröffnung 1.c4 e5 2.Sc3 d6 3.g3 g6 4.Lg2 Lg7 5.e4 letzter Buchzug 5...Le6 6.d3 Dd7 7.Le3 Se7 8.Sge2 Sa6 9.0-0 c6 10.Dd2 h5 11.f4 b6 12.Tf2 h4 13.fxe5 dxe5 14.Taf1 0-0-0 15.Lg5 hxg3 16.Sxg3 De8 [16...Sc5 17.Sd5 cxd5 18.cxd5=] 17.b3? [17.Sd5 Td7 *(≤17...Sxd5 18.exd5 cxd5 19.Lxd8 Dxd8 20.cxd5 Lxd5 21.Lxd5 Dxd5 22.Txf7+−)* 18.Sf6 Lxf6 19.Lxf6 c5 20.Lxh8 Dxh8 21.Txf7 Lxf7 22.Txf7 Sb8±] 17...Sc5 18.Tf3 Sd7 19.Dc2? [⌓19.Sd5! Sg8 20.Lxd8 Dxd8 21.Se3∓] 19...f6-+ 20.Ld2 Th4 21.Le1 Dh8 22.Lh1 Lg4 23.T3f2 Sc5 24.Sd5 [24.b4 Sxd3 25.Sd5 Sxd5 26.cxd5 Sxf2 27.Lxf2-+] 24...cxd5 25.cxd5 Kb8 26.Lb4 Tc8 27.Dc4 [27.Lc3 Lh6 28.Te1 Lf4-+] 27...De8 28.a4 [28.Lxc5 Txc5 29.Da4

Dxa4 30.bxa4 Lh6-+] 28...Ld7 29.Lxc5 [29.Lg2 Sb7 30.Da6 Sxd5-+] 29...Txc5 30.Db4 Sc8 [⌓30...Sxd5 31.Da3 Sf4 32.a5 Sh3+ 33.Kg2-+] 31.Ta1 [31.De1 De7-+] 31...Lf8 [31...Txd5 32.a5 b5 33.Td1-+] 32.Taf1 [32.De1 Tc7 33.b4 Le7-+] 32...Tf4 [⌓32...Tc7 33.De1 Lc5 34.b4 Lxf2+ 35.Txf2-+] 33.Dd2 Txf2 34.Kxf2 De7 35.Lf3 Tc7 36.Ld1 [36.Kg1 Dh7-+] 36...Lh3 37.Th1 Db4 [⌓37...f5 38.Lf3-+] 38.Dxb4 Lxb4 39.Tg1 [39.Se2 Sd6 40.Sg1-+] 39...Lc5+ [39...Lc5+ 40.Kf3 Lxg1-+] 0-1

Kock,R (1467) − Linke,H (1729) [A03]
A03: Bird−Eröffnung 1.f4 d5 2.Sf3 letzter Buchzug 2...Sc6 3.e3 Sf6 4.b3 e6 5.Lb2 a6 6.a3 Ld6 7.Se5 Lxe5 8.fxe5 Se4 9.Df3 Dg5 10.d4 0-0 11.Sc3?? [11.Sd2 f5±] 11...Sxc3 [⌓11...Sxd4 12.Df4 Sxc2+ 13.Ke2 Sxa1 14.Dxg5 Sxg5 15.Lxa1 Ld7-+] 12.Lxc3± f6 13.h4 Dh6 14.Df4 g5 15.Dg3 fxe5 16.dxe5 Se7 17.Dxg5+ Dxg5 18.hxg5 Sf5 19.Ld3 Tf7 20.Ld2 Ld7 21.0-0-0 Lb5 22.Lxf5 Txf5 23.g6 hxg6 24.Th6 Kg7 [≤24...Txe5 25.Lc3 Th5 26.Txg6+ Kf8 27.g4+−] 25.e4 Th5 26.Txh5 gxh5 27.a4 Le2 28.Te1 Lg4 29.exd5 exd5 30.e6 Te8 31.e7 Kf6 32.Lf4 ½-½

Brückner,G (1856) − Sagitow,K (1452) [B07]
B07: Pirc−Ufimzew−Verteidigung 1.e4 d6 2.d4 e6 letzter Buchzug 3.Ld3 Sc6 4.Sf3 Le7 5.0-0 Sf6 6.Sc3 a6 7.a4 e5 8.d5 Sb8 9.Se1 Sbd7 10.f4 exf4 11.Lxf4 Se5 12.Lxe5 dxe5 13.h3 0-0 14.Sf3 Sd7 15.Se2 Ld6 16.Sg3 Sf6 17.Dd2 De8 18.Sh4 Dd8 19.Shf5 Se8 20.Tf3 f6 21.c4 b6 [21...Lc5+ 22.Kh2 a5 23.Se2∓] 22.Tc1 Lc5+ 23.Kh2 Sd6 [⌓23...a5!?=] 24.b4± Sxf5 25.Sxf5 Le7 26.c5 Kh8 27.Lb1 [⌓27.d6!? cxd6 28.Sxe7 Dxe7 29.cxb6+−] 27...Ld7 28.Dd1 De8 29.d6 Lxa4 30.De1 cxd6 31.cxd6 Ld8 32.Tg3 Tf7 [⌓32...g6!? 33.Se3 Dd7∓] 33.La2= Tfa7 [33...Td7 34.De2=] 34.Sh4 [⌓34.Ld5!? g6 35.Dd2±] 34...Ld7= 35.Ld5 Tb8 36.Df2 Le6 37.Lc6 Df7 38.Sf5 g6 39.Se3 b5 40.Sd5 Lxd5 41.Lxd5 [≤41.exd5 Lb6 42.De1 Ld4∓] 41...Dd7 42.Tc6 a5 43.Ta3 a4 44.Dc5 [44.Tac3 Tbb7 45.Tc8+−] 44...De8?? [⌓44...Tab7=] 45.Dxa7+− [45.Dxa7 Ta8 46.Dxa8 Kg7 47.Tc8 Dh8 48.Txd8 Dxd8 49.Dxd8 Kh6 50.Df8+ Kg5 51.Tg3+ Kh5 52.Dxf6 Kh6 53.Tg4 a3 54.Th4#] 1-0

Riedel,S (1603) − Dangelowski,P (1792) [B23]
B23: Sizilianisch (Geschlossenes System) 1.e4 c5 2.Sc3 d6 3.g3 e6 4.Lg2 Sc6 5.f4 Sf6 6.d3 Le7 7.Sf3 letzter Buchzug 7...Sd7 8.0-0 a6 9.h3 Dc7 10.g4 b5 11.Se2 Lb7 12.g5 h6 13.f5 exf5 14.gxh6 gxh6 15.exf5 Sce5 16.Sxe5 Lxg2 17.Kxg2 Sxe5 18.Sf4 Dc6+ 19.Kh2 Tg8 20.De2 0-0-0 21.De4 Lh4 22.Sd5 Tde8 23.Kh1 Kb7 24.Sc3 Lg5 25.Dxc6+ Kxc6 [≤25...Sxc6 26.Lxg5 hxg5 27.Se4±] 26.Se4 d5 27.Sxg5 hxg5 28.f6 Tg6 29.Tf5? [⌓29.Ld2 g4 30.Tae1 gxh3 31.b4∓] 29...Sd7?? [⌓29...g4 30.Lf4 Sf3-+] 30.Lxg5∓ Te2 31.Tc1 Kd6 32.h4 Ke6 33.Tff1 Sxf6 (=) ½-½

Lüttig,H (1487) − Grothkopp,D (1726) [B10]
B10: Caro−Kann−Verteidigung 1.e4 c6 2.Lc4 d5 3.exd5 cxd5 4.Lb5+ letzter Buchzug 4...Ld7 5.Lxd7+ Dxd7 6.d4 Sc6 7.Se2 Sf6 8.0-0 h6 9.a4 e6 10.b3 Tc8 11.La3 Ld6 12.Lxd6 Dxd6 13.Sg3 h5 14.Te1 h4 15.Sf5? [⌓15.Sf1∓] 15...Df4-+

16.Df3? [16.Se3 h3 17.g3 Dxd4 18.c3 Dxd1 19.Sxd1-+ *(19.Txd1?? Se5-+)*] 16...Dxf3 17.gxf3 Kd7 18.Se3 Sxd4 19.Sa3 [19.Sd2 Sxc2 20.Sxc2 Txc2 21.Tad1-+] 19...Sxf3+ 1-0

Stubbe,W (1790) − Dammann,R (1382) [D02]
D02: Damenbauernspiele 1.d4 d5 2.Sf3 Lf5 3.e3 letzter Buchzug 3...h6 4.Ld3 Le4 5.c4 e6 6.0-0 g5 7.Sc3 Sf6 8.cxd5 exd5 9.Dc2 [∆9.Lxe4 Sxe4 10.Db3 Sxc3 11.bxc3+− *(11.Dxc3?! Sd7±)*] 9...Lxf3± 10.gxf3 Ld6 11.e4 Lf4 12.e5 Sh5 13.Db3 Dc8? [13...Sc6 14.Se2 Dd7±] 14.Sxd5+− [≤14.Dxd5 Dh3 15.Lxf4 Sxf4 16.Lb5+ c6 17.Lxc6+ bxc6 18.Dxf7+ Kxf7 19.e6+ Kg7 20.d5 Dg2#] 14...c6 15.Sxf4 gxf4 16.e6 fxe6 [16...Tg8+ 17.Kh1 fxe6+−] 17.Lg6+ Kd7 18.Lxh5 Dg8+ [18...Tf8 19.Te1 Kc7 20.Te4+−] 19.Kh1 b6 [19...Kc8 20.Lg4 Df8 21.Dxe6+ Kc7 22.De5+ Kb6 23.b4+−] 20.Tg1 Df8 21.Tg6 Df5 [21...Kd8 22.Dxe6 Sd7 23.Lg4+−] 22.Tg7+ Kc8 23.Lg4 Da5 24.Dxe6+ [24.Dxe6+ Sd7 25.Dxd7+ Kb8 26.Db7#] 1-0

Rakhmanov,V (1763) − von Hohenthal,L (1394) [C21]
C21: Nordisches Gambit 1.e4 e5 2.d4 exd4 3.Dxd4 Sf6 4.e5 Sc6 5.De3 Sg4 6.De2 letzter Buchzug 6...Sgxe5 7.f4 Dh4+ 8.g3 Dg4 9.fxe5 Dxe2+ 10.Lxe2 Sxe5 11.Sf3 d6 12.Lf4 Sxf3+ 13.Lxf3 Tb8 14.Sc3 a6 15.0-0-0 Le6 16.The1 Le7 17.Ld5 Kd7 18.Lf3 g5 19.Le3 b6 20.Le2 Ta8 21.Sd5 h6 22.Sxe7 Kxe7 23.Ld4 f6?? [23...Thg8+−] 24.Lg4 h5 25.Lxe6 Tae8 [25...Taf8 26.Lc8+ Kd8 27.Lxa6+−] 26.Ld5+ Kd7 27.Lxf6 Thf8 [27...g4 28.Lxh8 Txh8 29.Lf7+−] 28.Txe8 Txf6 [28...Txe8 29.Lxg5 b5 30.Lf3+−] 29.Th8 [∆29.Tde1 Tf7 30.Lxf7+−] 29...c6 30.Th7+ Ke8 31.Lxc6+ Kf8 [31...Kd8 32.Te1 Tf8 33.Td7+ Kc8 34.Ta7 b5 35.Tee7 Tf1+ 36.Kd2 Tf2+ 37.Ke1 Te2+ 38.Kxe2 d5 39.Te8#] 32.Te1 Kg8 33.Ta7 Tf8 [33...Tf7 34.Ld5 Kg7 35.Txf7+ Kg6 36.Tef1 g4 37.Le4+ Kg5 38.T7f6 d5 39.T1f5#] 34.Ld5+ Kh8 35.Tee7 [35.Tee7 Tf1+ 36.Kd2 Tf2+ 37.Ke3 Tf7 38.Txf7 g4 39.Th7#] 1-0

Cassens,E (1726) − Koch,P (1216) [A02]
A02: Froms Gambit und Bird−Eröffnung 1.f4 d6 2.Sf3 Sf6 letzter Buchzug 3.c3 Lf5 4.d3 Sc6 5.Db3 Sa5?? [∆5...Lc8±] 6.Db5++− c6 7.Dxf5 g6 8.Dh3 Lg7 9.g4 [∆9.b4 Sd5 10.bxa5 Dxa5+−] 9...Dd7 [9...c5 10.e4+−] 10.Tg1 [10.g5 Dxh3 11.Lxh3 Sd5+−] 10...0-0-0 [10...c5 11.g5 Dxh3 12.Lxh3+−] 11.Sg5 [∆11.g5 Se8 12.Dxd7+ Txd7+−] 11...e6 12.b4 c5 13.bxa5 Da4 [13...h6 14.Se4 Sxe4 15.dxe4 Da4+−] 14.Sxf7 Sd5 15.Sxd8 Dc2 [15...Kxd8 16.g5 Dc2 17.Ld2+−] 16.Ld2 Db2 [16...Kxd8 17.g5 Kd7 18.Lg2+−] 17.g5 Kxd8 18.Dxe6 Sxc3 19.Lh3 Kc7 20.De7+ Kc6 21.Dd7+ Kd5 22.Le6+ [22.Le6+ Kd4 23.Dxg7#] 1-0

Bobzin,V (1465) − Stoffregen,H (1271) [D55]
D55: Damengambit (Hauptvariante, Abweichungen − Alte Lasker−Variante, etc.) 1.d4 d5 2.c4 Sf6 3.Sc3 e6 4.Lg5 Le7 5.e3 0-0 6.Sf3 a6 letzter Buchzug 7.Le2 b6 8.cxd5 exd5 9.Tc1 c5 10.0-0 Sbd7 11.dxc5 Sxc5 12.Sd4 Lb7 13.Lf3 Sce4 14.Lh4 Tc8 15.Sf5 Te8 16.Sxe7+ Txe7 17.Dd4 [∆17.Sxe4 dxe4 18.Lg4±] 17...Tc4∓ 18.Dd3?? [∆18.Lxf6 Txd4 19.Lxe7 Dxe7 20.exd4∓] 18...Sc5-+ 19.Df5 Txh4

20.Tfd1 Dd6 21.h3 [21.g3 Te5 22.Db1 Th6-+] 21...Te5 22.Dc2 Se6 [⌓22...Tg5 23.b4 Scd7 24.Se4 Sxe4 25.Lxe4 Txh3 26.g3 Thxg3+ 27.fxg3 Dxg3+ 28.Lg2-+] 23.Se2 Sg5 [⌓23...Tg5!? 24.Kh1-+] 24.Sd4 Sxf3+?? [⌓24...Txd4 25.Txd4 Sxf3+ 26.gxf3 Tg5+ 27.Tg4 Sxg4 28.hxg4 h5-+] 25.Sxf3∓ The4 26.Sxe5 Txe5 27.Dc7 De7 28.Db8+ Se8 29.Td2 Txe3?? [⌓29...a5∓] 30.fxe3+− Kf8 31.Df4 Sf6 [31...Dd6+−] 32.Tc7 De4 33.Txb7 Db1+ [33...Dxf4 34.exf4 g6+−] 34.Kh2 [34.Kh2 De4 35.Dd6+ Kg8 36.Db8+ De8 37.Txd5 Df8 38.Td8 Se8 39.Txe8 h5 40.Txf8+ Kh7 41.Th8+ Kg6 42.De5 h4 43.Txb6+ f6 44.Dh5#] 1-0

Reheis,A (1308) − Mungard,J (1463) [D05]
D05: Damenbauernspiele (Colle−Aufbau) 1.d4 d5 2.Sf3 Sf6 3.e3 e6 4.Sbd2 c5 5.c3 letzter Buchzug 5...c4 6.Le2 b5 7.a3 Sc6 8.0-0 Ld6 9.g3 0-0 10.Dc2 h6 11.e4 dxe4 12.Sxe4 Lb7 13.Sxd6 Dxd6 14.Lf4 De7 15.Tfe1 Sa5 16.Se5 Le4 17.Dd1 Sb3 18.Ta2 Sd5 19.Ld2 [19.Lxc4!? bxc4 20.Txe4⩲] 19...Sf6 20.Lf3 Lxf3 21.Sxf3 Db7 22.Lf4 Tad8 23.Sd2 Sxd2 24.Lxd2 Td5 25.Df3 Dd7 26.Lxh6? [⌓26.Lf4!?∓] 26...Tf5∓ 27.Lf4 Sh5?? [⌓27...g5 28.Te5 gxf4 29.Txf5 exf5 30.Dxf4 Sh7-+] 28.Te5⩲ Sxf4 29.Txf5 Sh3+ 30.Kg2 exf5 31.Kxh3 De6 32.Ta1 Dh6+ 33.Kg2 Dd2 34.Dd1 Dxb2 35.Dc1 De2 36.De3 Te8 37.Dxe2 Txe2 38.Kf3?? [⌓38.a4 b4 39.cxb4⩲] 38...Tc2∓ 39.a4? [⌓39.Tb1 Txc3+ 40.Kf4-+] 39...a6?? [⌓39...Txc3+ 40.Ke2 b4-+] 40.Ta3= g5 41.h3 f6 42.Ke3 Kf7 43.d5 Ke7 44.f4? [⌓44.axb5!? axb5 45.Kd4 Txf2 46.Kc5=] 44...Kd6∓ 45.axb5 axb5 46.Ta6+ Kxd5 47.Txf6 Txc3+ 48.Kf2 Ke4?? [48...Tc2+ 49.Kf3 g4+ 50.hxg4 fxg4+ 51.Kxg4 b4-+] 49.fxg5 Tc2+ 50.Ke1 Tg2 51.h4? [51.g6 Txg3 52.Te6+ Kd3-+] 51...Txg3 52.Te6+ Kd5 53.Th6? [53.Tb6 Kc5 54.Tf6 c3-+] 53...Kc5 [⌓53...c3 54.Tf6 Tg1+ 55.Kf2-+] 54.Tf6 b4?? [⌓54...c3 55.Txf5+ Kd4-+] 55.Txf5+∓ Kd4 56.Tf4+?? [56.Kf2 Tg4 57.Kf3 Txh4 58.Kg3-+] 56...Kd3 [56...Ke3 57.Tf1 b3 58.Kd1 Tg2 59.Kc1 c3 60.Kb1 Tb2+ 61.Kc1 Ta2 62.Kb1 c2+ 63.Kc1 Ta1+ 64.Kb2 Txf1 65.Kc3 c1D+ 66.Kb4 Tf4+ 67.Kb5 b2 68.Ka6 Dc6+ 69.Ka7 Tf7+ 70.Kb8 b1D#] 57.Kf2∓ Te3 [57...c3 58.Kxg3 *(58.Txb4? Txg5 59.hxg5 c2-+)* 58...c2 59.Tf3+ Kd4 60.Tf4+ Kc5 61.Tf5+ Kd4 62.Tf1=] 58.g6 [58.Txc4 Te2+ 59.Kf3 Te3+ 60.Kf4=] 58...Te8∓ 59.h5?? [⌓59.Tf3+ Kd2 60.g7∓] 59...b3-+ 60.Tf3+ Kc2 [60...Kd2 61.Kg2 c3 62.Tf2+ Kd3 63.Tf3+ Kd4 64.Tf4+ Ke5-+] 61.g7⩲ Tg8?? [⌓61...b2 62.Tf8 Txf8+ 63.gxf8D b1D=] 62.h6+− b2 63.Tf8 [⌓63.h7 Txg7 64.h8D+−] 63...b1D-+ 64.Txg8 Db6+ [64...Db6+ 65.Kf3 Dxh6-+] 0-1

Lubisch,G (1514) − Manowski,W (1399) [C00]
C00: Französische Verteidigung (Seltene Züge) 1.e4 e6 2.f4 d5 letzter Buchzug 3.exd5 exd5 4.Sf3 Ld6 5.d4 a6 6.Ld3 De7+ 7.Le2 Sf6 8.Sc3 c5 9.0-0 cxd4 10.Sxd4 [10.Dxd4?? Lc5 11.Le3 Lxd4 12.Lxd4 0-0-+] 10...Sc6 11.Sxc6 bxc6 12.Te1 0-0 13.Kh1 Te8 14.Ld2 Ld7 15.Lxa6 Df8 [15...Txa6 16.Txe7] 16.Ld3 Sg4 17.Df3 Lc5 18.h3 Sf2+ 19.Kh2 Txe1 20.Txe1 Sxd3 21.Dxd3 Ld6 22.a3 g6 23.Dd4 f5?? [23...Lf5!?=] 24.b4 [⌓24.Sxd5 cxd5 25.Lc3 Lxf4+ 26.g3+−] 24...Le7?? [⌓24...Dg7 25.Db6 Tb8±] 25.Sxd5!+− cxd5 26.Dxd5+ Motiv: Doppelangriff. 26...Kg7 [26...Df7 27.Dxa8+ Kg7 28.Lc3+ Kh6+−] 27.Dxd7 Te8 28.Lc3+ Kh6 29.Te6 Kh5

30.Lf6! h6 [30...Lxf6 Nutzt die Fesselung aus 31.Dxh7+] 31.g4+! fxg4 32.Te5+ g5 33.Dxg4+ [33.Lxe7?! Dxf4+ 34.Kg2 Df3+ 35.Kg1 Dg3+ 36.Kh1 Df3+ 37.Kg1 Dg3+ 38.Kf1 Df4+ 39.Kg1 Dg3+=; 33.Txe7 Txe7 34.hxg4+ Kh4 35.Dxe7 Dxe7 36.Lxe7 Kxg4+−] 33...Kg6 34.Df5+ Kf7 35.Lxg5+ [35.Lxe7+ Kg8 36.Lxf8 Te7 37.Dg6+ Kxf8 38.Tf5+ Tf7 39.Dxf7#] 35...Kg7 36.Dxf8+ [36.Lxh6+ Kh8 37.Lxf8 Td8 38.Dh5+ Kg8 39.Dg6+ Kxf8 40.Tf5+ Lf6 41.Txf6+ Ke7 42.Df7#] 36...Lxf8 [36...Kxf8?? 37.Lxe7+ Kf7 38.b5+−] 37.Txe8 hxg5 38.fxg5 [38.fxg5 Ld6+ 39.Kg2+−; ⌓38.Txf8 Kxf8 39.fxg5 Ke7+−] 1-0

Hitzker,J (1394) − Schleu,G (1311) [D52]
D52: Damengambit (Cambridge−Springs−Variante) 1.d4 d5 2.c4 c6 3.Sc3 Sf6 4.Lg5 Sbd7 5.e3 e6 6.Sf3 Le7 7.Le2 h6 8.Lh4 0-0 9.Dc2 dxc4 10.Lxc4 Sd5 11.Lg3 letzter Buchzug 11...S7f6 12.h3 Sxc3 13.bxc3 [≤13.Dxc3 Se4 14.Dc2 Da5+ 15.Ke2 Sxg3+ 16.fxg3 c5∓] 13...a6 14.a4 Ld7 15.0-0 Dc8 16.Sd2 b5 17.Ld3 c5 18.Se4 c4 19.Sxf6+ Lxf6 20.Le4 Lc6 21.Ld6 Lxe4 22.Dxe4 Td8 23.Lc5 Td7? [⌓23...Td5±] 24.axb5+− Db7?? [24...Le7 25.b6 Lxc5 26.dxc5 Td5+−] 25.Dxb7 Txb7 26.Txa6 [⌓26.bxa6 Tb3 27.a7+−] 26...Txa6 [26...Tab8 27.Ld6 Td8+−] 27.bxa6 Tb8 28.a7 Ta8 29.Tb1 [29.Tb1 Kh7 30.Tb8 Txa7 31.Lxa7+−] 1-0

Schäfer,H (1136) − Ramm,H (920) [A00]
A00: Unregelmäßige Eröffnungen 1.e3 f5 2.d4 e6 3.c4 Sf6 4.Sc3 b6 5.Le2 letzter Buchzug 5...g6 6.Sf3 Lb7 7.0-0 Ld6 8.Sb5 Le7 9.g3 a6 10.Sc3 Sg4 11.h3 Sf6 12.Sh2 h5 13.f4 d6 14.Lf3 Weiß plant d5 14...Sc6?? [14...d5 15.Ld2=] 15.Lxc6+?? [⌓15.d5 exd5 16.cxd5±] 15...Lxc6∓ 16.d5 Lb7 17.Dd4 h4 18.g4 Tg8 19.g5 Sh5 20.e4 Sg3 21.Df2?? [21.Te1!?±] 21...Dd7 [⌓21...Sxf1!? 22.Dxf1 fxe4∓] 22.exf5∓ Sxf5 [22...Sxf1? 23.fxe6 Dc8 24.Dxf1+− *(24.Kxf1?! c6+−; 24.Sxf1?! c6+−)* ; 22...gxf5?! 23.Te1 exd5 24.cxd5∓] 23.b3 0-0-0 24.Ld2 Sg3 25.Tfe1 Kb8?? [⌓25...exd5 26.Sxd5 Tde8∓] 26.Txe6+− c6? [⌓26...Lc8+−] 27.Tae1 Sf5 28.Dxb6 c5 29.Da5 [⌓29.Se4 Tdf8 30.Txe7 Sxe7 31.Sxd6+−] 29...Sd4 [29...Tde8 30.Da4 Lc8 31.Dxd7 Lxd7+−] 30.Txe7 Dxh3 [30...Dc8 31.Sa4 Sc6 32.dxc6 Dxc6 33.T1e4+−] 31.T1e3 [31.Dc7+ Ka8 32.Dxb7#] 31...Sf5 [31...Dc8 32.Sa4 Sc6 33.dxc6 Dxc6+−] 32.Txh3 [32.Dc7+ Ka8 33.Dxb7#] 32...Sxe7+− 33.Se4 Sf5 34.Sf6 [⌓34.b4 Tde8 35.Sf6 Sg3 36.Sxg8 Txg8 37.bxc5 dxc5 38.Txh4 Sh5+−] 34...Tc8 35.Sxg8 Txg8 36.Da3 [36.Db6!? Ka8+−] 36...Sd4 37.Sf3 Se2+ 38.Kf2 Te8 39.Txh4 Te4 40.Da5 Ka7 41.Dc7 [41.Dc7 Sc3 42.Th7 Te2+ 43.Kf1 Tf2+ 44.Kxf2 Sd1+ 45.Ke1 Se3 46.Dxb7#] 1-0

Ahrens,J (974) − Mania,I (860) [C34]
C34: Königsspringer−Gambit 1.e4 e5 2.f4 exf4 3.Sf3 Sf6 4.Sc3 Lb4 5.Lc4 letzter Buchzug 5...0-0 6.0-0 d6 7.d3 Lxc3 8.bxc3 Lg4 9.Lxf4 Sbd7 10.De1 c6? [10...De8 11.Tb1 Sb6 12.Lb3±] 11.d4?? [⌓11.Lxd6!? Te8 12.Sg5+−] 11...Sb6 12.Lb3 Te8 13.Sg5 d5 14.e5 Se4?? [⌓14...Dc8 15.Dh4 Sh5+−] 15.Sxe4 dxe4 16.Dxe4 [⌓16.Lxf7+ Kh8 17.Dxe4+−] 16...Dd7 17.h3 Lf5 18.Df3 Sd5 19.Ld2 b5?? [19...Le6 20.Dg3 Se7 21.Tad1+−] 20.Tae1 [⌓20.Dxf5 Dxf5 21.Txf5+−] 20...g6? [

⌓20...Le6+−] 21.Lg5 a5 22.Tf2 a4 23.Lxd5 Dxd5 24.Dxd5 [⌓24.De3 f6 25.Lxf6+−] 24...cxd5 25.a3 Lxc2?? [⌓25...Tac8±] 26.Txc2+− Tf8 27.Tce2 [⌓27.Tb2 Tab8 28.Teb1 Tbc8 29.Txb5 Txc3+−] 27...Tac8 28.Te3 Tc6 29.Kh2 Tfc8 30.e6 [⌓30.Tb1 Tb8 31.Lh6+−] 30...Te8 [30...fxe6 31.Le7 Kf7+−] 31.exf7+ Kxf7 32.Tf1+ [32.Txe8 Tc7 33.Lh6 g5 34.Tf8+ Kg6 35.Te6+ Kh5 36.Tf5 Tg7 37.Lxg7 b4 38.Th6#] 32...Tf6 [32...Kg8 33.Txe8+ Kg7 34.Te7+ Kg8 35.Lh6 Tc8 36.Tef7 b4 37.Tf8+ Txf8 38.Txf8#] 33.Txf6+ Kg7 34.Txe8 [34.Txe8 h6 35.Tef8 hxg5 36.T6f7+ Kh6 37.Th8#] 1-0

4.Runde 10.07.2008

Assmus,E (1774) − Kock,R (1467) [B24]
B24: Sizilianisch (Geschlossenes System) 1.e4 c5 2.Sc3 e6 3.g3 Sc6 4.Lg2 g6 5.d3 Lg7 6.Sge2 Sge7 letzter Buchzug 7.Ld2 a6 8.Dc1 b5 9.Tb1 Lb7 10.0-0 0-0 11.h3 Sd4 12.Sxd4 cxd4 13.Se2 Tc8 14.c3 e5 15.Dd1 Db6 16.cxd4 exd4 17.Db3 a5 18.f4 a4 19.Dd1 Sc6 20.De1 Tfe8 21.a3 La6 22.Td1 Tb8 23.e5 [23.b4!?±] 23...Lf8 Schwarz bereitet b4 vor 24.Df2 Lb7 [24...b4 25.Lc1=] 25.g4 b4 26.Kh2 Lc5 27.Lxc6 Dxc6 28.axb4 [28.Sxd4?? Lxd4 29.Tc1 Dd5-+] 28...Lb6 29.Tc1 [29.Sxd4?? Lxd4 30.Tc1 Lxf2 31.Txc6 dxc6 *(≤31...Lxc6 32.Txf2 d6 33.d4-+)* 32.Txf2 Tbd8-+] 29...Dd5 30.Sg3 Will f5 spielen 30...Db3 31.f5 Dxd3 32.fxg6 Dxg6 33.Sh5 Txe5 34.h4?? [⌓34.Sf6+ Kg7 35.Sxd7±] 34...d3?? [⌓34...f5 35.Lg5 Tf8-+] 35.Sf6++− Kg7 36.Dxb6 Te2+ 37.Tf2 [⌓37.Kg3 Tg2+ 38.Kh3 Txg4 39.Df2+−] 37...Te6?? [⌓37...Txd2 38.Txd2 Dxf6 39.Dxf6+ Kxf6 40.g5+ Ke5 41.Txd3 Le4 42.Txd7 Txb4 43.Tc5+ Kf4 44.Txf7+ Kg4+−] 38.Dd4 [38.Dd4 Lc6 39.h5 Dxf6 40.Txf6 Kf8 41.Txe6 dxe6 42.Dh8+ Ke7 43.Lg5+ Kd7 44.Dxb8 f6 45.Lxf6 e5 46.Dd8+ Ke6 47.De7+ Kd5 48.Dxe5#] 1-0

Grothkopp,D (1726) − Brückner,G (1856) [A57]
A57: Wolga/Benkö−Gambit 1.d4 Sf6 2.c4 c5 3.d5 d6 4.Sf3 e5 letzter Buchzug 5.Lg5 Lf5 6.Db3 b6 7.Sh4 Lxb1 8.Txb1 Le7 9.Sf5 Lf8 10.e4 h6 11.Lxf6 Dxf6 12.Db5+ Sd7 13.Dc6 Td8 14.b4 g6 15.Sg3 cxb4 16.Txb4 Df4 17.Ld3 Le7 18.Da4 0-0 19.Lb1 Lg5 20.0-0 h5 21.Td1 h4 22.Se2 Dg4 23.f3 Le3+ 24.Kh1 Dh5 25.Tf1 [≤25.Dxa7 h3 26.g4 Dg5∓] 25...Kg7 26.Dc2 Th8 27.Tb3 Dh6 28.Dc3 Ld2 29.Db2 Sc5 30.Ta3 La5 31.f4 f6 32.Taf3 Thf8 33.Sc3 Lxc3 34.Dxc3 Sd7?? [⌓34...g5∓] 35.Da3± Sc5 36.Dxa7+ Td7 37.Dxb6 exf4 38.Txf4 Dg5 39.Db2 Tb7 40.Dc2?? [⌓40.Df2+−] 40...Tfb8-+ 41.T4f2 De5 42.Txf6 [42.Tf3 Tb2 43.Dc3 Txb1 44.Dxe5 fxe5 45.Kg1-+] 42...Dxf6 [42...Dxf6 43.Dc1 Txb1 44.Dxb1 Txb1 45.Txb1 h3 46.gxh3 Df3+ 47.Kg1 De3+ 48.Kf1 Dd3+ 49.Kg2 Dxe4+ 50.Kf1 Dxb1+ 51.Ke2 Dd3+ 52.Kf2 Se4+ 53.Kg1 De3+ 54.Kh1 Df2 55.c5 Df1#] 0-1

Linke,H (1729) − Stubbe,W (1790) [B20]
B20: Sizilianisch 1.e4 c5 2.Se2 e5 letzter Buchzug 3.g3 d5 4.Lg2 d4 5.d3 Sc6 6.0-0 h5 7.f4 h4 8.fxe5 hxg3 9.hxg3 Lh3?? [⌓9...Sge7∓] 10.Lxh3+− Txh3 11.Kg2 [11.Txf7 Th8 12.e6± *(12.Txb7? Dc8-+)*] 11...Dd7?? [⌓11...Th7=] 12.e6+− Dxe6

13.Sf4 Txg3+ 14.Kxg3 De5 15.Dg4 [⌓15.Kg2 Sf6 16.Df3 Dg5+ 17.Dg3 Dxg3+ 18.Kxg3 Ld6+−] 15...Sh6 16.Dh3 g5 17.Kg2 gxf4 18.Lxf4 Dg7+ 19.Kf3 Df6 20.Ke2 De6 21.Dxe6+ fxe6 22.Lxh6 Lxh6 23.Tf6 Lc1 24.Sd2 [24.Txe6+?! Kd7 25.Sd2 Lxb2 26.Txc6 Kxc6= *(≤26...bxc6 27.Tg1±)*] 24...Ke7 25.Th6 [25.Txc1?! Kxf6 26.Tf1+ Ke7=] 25...Lxd2 26.Kxd2 Tg8 27.Tf1 Tg2+ 28.Kd1 b6 29.a3 b5 30.Tff6 Sd8 31.Tfg6 Tf2 32.e5 [⌓32.Th5!? c4 33.Txb5 cxd3 34.cxd3 Kf7+−] 32...Tf5 33.Tg7+ Sf7 34.Thh7 a5 35.b3 Kf8 36.Kc1?? [⌓36.Tg6+−] 36...c4?? [⌓36...Sg5=] 37.Txf7++− Txf7 38.Txf7+ Kxf7 39.dxc4 bxc4 40.Kd2 [40.bxc4 Kg6 41.c5 Kf7+−] 40...d3 [40...Kg6 41.b4 axb4+−] 41.b4 axb4 42.axb4 dxc2 43.Kxc2 Ke7 [43...Kg6 44.b5 Kf5+−] 44.Kc3 Kd7 45.Kxc4 Kc6 46.b5+ Kb6 47.Kb4 Kb7 48.Kc5 [48.Kc5 Kc8 49.Kd6 Kb7 50.Kxe6 Ka7 51.Kd6 Kb6 52.Kd5 Kb7 53.Kc5 Kc7 54.e6 Kd8 55.Kd6 Ke8 56.b6 Kf8 57.e7+ Kg7 58.b7 Kf6 59.e8D Kf5 60.De3 Kg6 61.Df3 Kh7 62.Dh5+ Kg7 63.b8D Kf6 64.Dbh8#] 1-0

Dangelowski,P (1792) − Bobzin,V (1465) [A45]
A45: Damenbauernspiele (Trompowski−Angriff) 1.d4 Sf6 2.Lf4 d5 3.e3 e6 letzter Buchzug 4.Ld3 Ld6 5.Lg3 b6 6.Sd2 c5 7.c3 c4 8.Lc2 Dc7 9.Sgf3 Lb7 10.De2 Sbd7 11.e4 dxe4 12.Sxe4 Lxg3 13.hxg3 h6 14.Dxc4! Kd8 [14...Dxc4 Ablenkung von d6 15.Sd6+ Kombination mit Doppelangriff] 15.De2 Sxe4 16.Lxe4 Sf6 17.Lxb7 Dxb7 18.0-0 Ke7 19.Tfe1 The8 20.c4 Kf8 21.b4 Tac8 22.b5 Sd7 23.Dd3 Kg8 24.Tac1 Ted8 25.g4 Dc7 26.De3 Ermöglicht auch g5 26...Sf8 27.g5 h5? [27...hxg5 28.Se5 g4+−] 28.Se5 g6 29.Df4 Te8 30.Te3 Te7 31.c5 [⌓31.g4 a6 32.bxa6 b5 33.gxh5 gxh5+−] 31...Sd7 32.c6 Sxe5 33.Dxe5 Td8 34.Tc4 Td5 35.Dxc7 Txc7 36.a4 Txg5 37.Te5 Txe5 38.dxe5 Kf8 39.f4 Ke7 40.Kf2 Kd8 41.Kf3 Kc8 42.g4 hxg4+? [⌓42...a6+−] 43.Kxg4 Te7 [43...a6 44.Kg5+−] 44.Kg5 [⌓44.Td4 a5 45.Kg5+−] 44...Kd8 [44...a6+−] 45.Kf6 Tc7 46.Tc1 [46.Tc1 a6 47.Td1+ Kc8 48.Td7 Txd7 49.cxd7+ Kxd7 50.Kxf7 axb5 51.axb5 Kc8 52.Kxe6 Kd8 53.Kf6 Kd7 54.Kf7 Kc7 55.Kxg6 Kd8 56.Kf7 Kd7 57.f5 Kd8 58.f6 Kd7 59.e6+ Kd6 60.e7 Kc5 61.Kg6 Kb4 62.f7 Kc4 63.f8D Kc3 64.Df4 Kd3 65.e8D Kc2 66.De2+ Kb3 67.Dfc4+ Ka3 68.Dea2#; ⌓46.Td4+ Kc8 47.Td7 Txd7 48.cxd7+ Kd8 49.Kxf7 Kxd7+−] 1-0

Riedel,S (1603) − Rakhmanov,V (1763) [A00]
A00: Unregelmäßige Eröffnungen 1.g3 e5 2.Lg2 d5 3.d3 Sc6 letzter Buchzug 4.Sd2 f5 5.e3 Sf6 6.Se2 Ld6 7.b3 De7 8.a3 e4 9.d4 a6 10.c4 Df7 11.c5 Le7 12.h3 g5 13.b4 Ld7 14.Db3 Le6 15.Lb2 Sh5 Jetzt hängt f4 in der Luft 16.Lc3 Tf8 [⌓16...f4!? 17.Lf1 Sxg3 18.Sxg3 fxg3 19.fxg3 g4∓] 17.b5 axb5 18.Dxb5 Kd7 19.0-0 [19.Dxb7?? Tfb8 20.Dxa8 Txa8-+] 19...f4 20.exf4?? [⌓20.f3 exf3 21.Sxf3±] 20...gxf4-+ 21.f3 e3 22.g4 exd2 23.gxh5 Dxh5 [23...Tg8 24.Tf2 Lxh3 25.Lxd2 Lxg2 26.Sxf4 Lxf3+ 27.Kh2-+] 24.Lxd2 Lg5 [⌓24...Lxh3 25.Tf2 Lxg2 26.Txg2 Dxf3-+] 25.Kh2∓ Tf6 26.Th1 [⌓26.Dxb7!? Tg8 27.Ta2=] 26...Tg8∓ 27.Kg1?? [⌓27.Tab1∓] 27...Lh6-+ 28.Kf2 [28.Db3 Tfg6 29.Kf1 Txg2-+] 28...Dh4+ [⌓28...Txg2+ 29.Kxg2 Tg6+ 30.Kf2 Dh4+ 31.Sg3-+] 29.Kf1 Tfg6 [⌓29...Txg2!? 30.Le1 Tg3 31.Sg1-+] 30.Sxf4 [30.Le1 Dh5 31.Lg3 fxg3 32.a4-+] 30...Lxf4 [

30...Lxf4 31.Le1 Dh5 32.Dxc6+ Kxc6 33.Tb1 Txg2 34.Tb3 Lxh3 35.Lf2 Txf2+ 36.Kxf2 Tg2+ 37.Ke1 De8+ 38.Te3 Dxe3+ 39.Kd1 Dc1#] 0-1

Mungard,J (1463) − Cassens,E (1726) [C02]
C02: Französische Verteidigung (Vorstoßvariante) 1.e4 e6 2.d4 d5 3.e5 c5 4.c3 Sc6 5.Lb5 letzter Buchzug 5...cxd4 6.cxd4 Db6 7.Lxc6+ bxc6 8.Sf3 La6 9.a3 c5 10.Sc3 f6 11.Sa4 Db5 12.Sc3 Dc6 13.Da4 Dxa4 14.Sxa4 cxd4 15.exf6 gxf6 16.Sxd4 Kf7 17.b4 e5 18.Sb3 Ld3 19.Sbc5 Lc4 20.Sb2 Lxc5 21.bxc5 La6 22.Ld2 Se7 23.Lb4 Thg8 24.g3 Tg4 25.f3 Tg6 26.g4 Sc6 27.Td1 Ke6 28.Kf2 Tb8 29.Sd3 Lxd3 30.Txd3 Sxb4 31.Tb3?? [⌓31.axb4 Txb4 32.Ta1∓] 31...Sc6-+ [31...Sc6 32.Txb8 Sxb8-+] 0-1

Sagitow,K (1452) − Hitzker,J (1394) [C55]
C55: Zweispringerspiel 1.e4 e5 2.Sf3 Sc6 3.Lc4 Sf6 4.d3 Le7 letzter Buchzug 5.a3 h6 6.Sc3 d6 7.Lb5 a6 8.La4 Ld7 9.Lb3 Sa5 10.La2 c6? [⌓10...0-0=] 11.b4+− Sg4 12.bxa5 Dxa5 13.Ld2 Dc5 14.0-0 f5 [14...b5+−] 15.h3 Sf6 16.exf5 Lxf5 17.Se2 d5 [17...Sd5 18.c4 Sf6 19.d4+−] 18.Lb4 Db6 19.Lxe7 Kxe7 20.Sxe5 Thf8 [20...The8 21.Tb1 Dc7 22.Sd4+−] 21.Sf4 Kd6 22.Sf3 [22.Seg6 Lxg6 23.Sxg6 Tfe8+−] 22...Dd8 [22...Kc7 23.Dd2 Tae8 24.c4+−] 23.Sd4 Ld7 24.Dd2 De8 [24...c5 25.Sf3 g5 26.Sg6+−] 25.Sfe2 [⌓25.Tfe1 Dc8 26.Db4+ Kc7 27.Sfe6+ Kb8 28.Dxf8 Lxe6 29.Dxg7+−] 25...g5 26.c4 Dh5 [26...c5 27.Tab1 cxd4 28.Sxd4 Kc7+−] 27.Sg3 [⌓27.Db4+ c5 28.Db6+ Ke7+−] 27...Dg6 28.Tae1 Tae8 [28...a5 29.cxd5 Sxd5 30.Dc1+−] 29.Lb1 [⌓29.Da5 dxc4 30.dxc4 Se4 31.Sxe4+ Txe4+−] 29...Sh5 [29...Kc7 30.Txe8 Txe8 31.Lc2+−] 30.Db4+ [⌓30.Da5 Lc8 31.Sxh5 Dxh5 32.Db4+ Kd7 33.cxd5 cxd5+−] 30...Kc7 31.Txe8 Txe8 32.cxd5 [⌓32.Sxh5 Dxh5 33.cxd5 g4 34.dxc6 bxc6 35.hxg4 Dd5+−] 32...Sf4 [32...Sxg3 33.dxc6 Lxc6 34.fxg3+−] 33.d6+ [⌓33.dxc6 Lxc6 34.Tc1 Te6+−] 33...Kb8 [33...Dxd6 34.Dxd6+ Kxd6 35.Sdf5+ Kc7 36.Sxh6 Te5+−] 34.Se4 Txe4 [34...Sd5 35.Db3 Ka8+−] 35.dxe4 Sxh3+ [35...Dg7 36.Sb3 Ka7 37.Sc5+−] 36.gxh3 Dh5 37.Sf5 [⌓37.e5 Lxh3 38.Sxc6+ Ka8+−] 37...Dxh3 38.f3 [⌓38.Lc2 b5 39.Dc5 Dg4+ 40.Sg3+−] 38...Lxf5 39.Dd2 [39.exf5?! Dg3+ 40.Kh1 Dh3+ 41.Kg1 Dg3+ 42.Kh1 Dh3+ 43.Kg1=] 39...Ld7 [39...Dg3+ 40.Dg2 Dxd6 41.exf5 Dc5+ 42.Kh1 Dxa3 43.Dh2+ Ka7 44.Dc7+−] 40.Dh2 De6 41.e5 [41.e5 Db3 42.Le4+−] 1-0

von Hohenthal,L (1394) − Lubisch,G (1514) [C41]
C41: Philidor−Verteidigung 1.e4 e5 2.Sf3 d6 letzter Buchzug 3.h3 Sf6 4.d3 Le7 5.Le2 0-0 6.Le3 c6 7.0-0 Sbd7 8.a3 d5 9.exd5 Sxd5 10.Ld2 f5 11.Sh2 S7f6 Schwarz bereitet e4 vor 12.Sc3 e4 13.d4 f4 14.Sxd5 Sxd5 [≤14...Dxd5 15.Lxf4 Df7 16.Le5±] 15.c4 f3 16.Lxf3 exf3 17.Sxf3 Sf6 18.Lc3 Le6 19.c5? [⌓19.Dd3-+] 19...Sh5 20.Se5 Sf4 21.Kh2 Lh4 22.Sg4 Lc4 23.Te1 Dd5 24.Tg1 [24.Se3 Dg5 25.g3-+] 24...Se2 25.g3 [25.Tf1 Tae8 26.Dc2 Ld8-+] 25...Sxg1 [25...h5 26.Df1 hxg4 27.gxh4 Sxc3 28.bxc3 Lxf1 29.Taxf1 Dc4 30.hxg4 De2 31.Tg2 Dxf1 32.f4 Dxf4+ 33.Tg3 Df2+ 34.Kh3 Df1+ 35.Tg2 Tf2 36.h5 Txg2 37.Kh4 Df2+ 38.Kg5 Df6#] 26.Dxg1 Lg5 27.Te1 Df7 28.Te5 Lf6 29.Tf5 Ld3 [⌓29...Dg6 30.Sxf6+ Txf6 (

≤*30...gxf6 31.Tf4 Le6 32.Dd1-+)* 31.Txf6 Dxf6-+] 30.Txf6∓ gxf6?? Eine Ablenkung [30...Dxf6 31.Sxf6+] 31.Sh6++− Motiv: Doppelangriff 31...Kh8 32.Sxf7+ Txf7 33.Dc1 Te8 34.Dd2 [⌓34.d5!? Te2 35.Kg1 cxd5+−] 34...Lc4 35.Df4 Ld5 36.Ld2 Te2 37.Le3 Te1 38.f3?? [⌓38.g4!?+−] 38...Te2+ 39.Kg1 Txb2 40.Db8+ [⌓40.h4 Tb1+ 41.Kg2 Tb2+ 42.Kh3 Le6+ 43.g4±] 40...Kg7= 41.Df4 [41.Dxa7?? Te7 42.Lf2 Tee2-+] 41...Tb1+ 42.Kh2 Lc4 [⌓42...Tb2+!? 43.Kh1 Tb3=] 43.Dg4+ Kh8 44.Lh6 [⌓44.Df5!? Tb2+ 45.Kg1±] 44...Tb2+= 45.Kg1 Tb1+ 46.Kh2 Tb2+ 47.Kg1 ½-½

Stoffregen,H (1271) − Lüttig,H (1487) [A45]
A45: Damenbauernspiele (Trompowski−Angriff) 1.d4 Sf6 2.Sd2 letzter Buchzug 2...e6 3.e3 c5 4.c3 a6 5.Sgf3 Sc6 6.Ld3 b5 7.c4 bxc4 8.Sxc4 cxd4 9.exd4 Lb4+ 10.Ld2 0-0 11.0-0 Lxd2 12.Dxd2 [≤12.Sfxd2 d5 13.Se5 Sxd4∓] 12...d6 13.Tac1 Lb7 14.Lb1 Se7 15.Dd3 Sf5 16.Tfe1 Lxf3 17.Dxf3 Sxd4 18.Df4 e5 19.De3 Te8 20.f4 Sc6 21.a3? [21.Dd2 exf4 22.Txe8+ Sxe8 23.Dxf4 d5∓] 21...e4 22.Sb6 Tb8?? [⌓22...Sg4 23.Db3 Sd4-+] 23.Txc6± Txb6?? [23...Sg4 24.Db3 d5 25.h3± *(25.Dxd5?? Dh4 26.Tcc1 Dxh2+ 27.Kf1 Dxf4+ 28.Ke2 Ted8-+)*] 24.Txb6 [⌓24.Dxb6 d5 25.Dxd8 Txd8 26.Txa6+−] 24...Sd5± 25.Dd4 e4 steht unter Druck 25...Dxb6 26.Dxb6 Sxb6 27.Lxe4 f5 28.Ld5+ Kf8 29.Td1 Td8 30.Td4 a5 31.b4 axb4 32.axb4 Ke7 33.b5 Tb8 34.Td1 [⌓34.Lc6!?=] 34...Sxd5∓ 35.Txd5 Ke6 36.Td3 Txb5 37.h3 Tb4 38.g3 h6 39.Kf2 Te4 40.Kf3 g6 41.g4 Te1 42.Kf2 Tc1 43.gxf5+ gxf5 44.Kg3 Tc4 45.Kf3 (=) 45...Te4 46.Kg3 d5 47.Kf3 d4 48.h4?? [⌓48.Ta3∓] 48...Te3+-+ 49.Txe3+ dxe3 50.Kxe3?? [⌓50.h5∓] 50...Kd5-+ 51.h5 [51.Kd3 h5 52.Ke3-+] 51...Kc4 52.Kf2 Kd4 [52...Kd3 53.Kf3 Kd4 54.Ke2 Ke4 55.Kf1 Kxf4 56.Kf2 Kg4 57.Ke3 Kg3 58.Ke2 Kh4 59.Kf3 Kg5 60.Kg3 f4+ 61.Kf3 Kf5 62.Kf2 Kg4 63.Kg2 f3+ 64.Kf2 Kf4 65.Kf1 Kg5 66.Kf2 Kg4 67.Kf1 Kxh5 68.Kf2 Kg4 69.Ke3 Kg3 70.Kd3 f2 71.Kc4 f1D+ 72.Kc5 Df5+ 73.Kd4 h5 74.Kc4 h4 75.Kb4 h3 76.Kc4 h2 77.Kb4 Dd5 78.Ka3 Dc4 79.Kb2 h1D 80.Ka3 Dhc1#] 53.Kf3 Kd3 [53...Kd3 54.Kf2 Ke4-+] 0-1

Dammann,R (1382) − Schäfer,H (1136) [C02]
C02: Französische Verteidigung (Vorstoßvariante) 1.e4 e6 2.d4 d5 3.e5 c5 letzter Buchzug 4.b3 Sc6 5.c3 cxd4 6.cxd4 Lb4+ 7.Ld2 Da5 8.Sf3 Lxd2+ 9.Dxd2 Ld7 10.a3 Dxd2+ 11.Sbxd2 b6 12.La6 Sge7 13.g4 0-0 14.h4 Lc8 15.Le2 f5 16.g5 Sg6 17.Lb5 Lb7 18.h5 Sf4 19.Lxc6 Lxc6 20.a4 a5 21.Sg1 Sd3+ 22.Ke2 Sb4 23.f4 Tfc8 24.Th3 Le8 25.Kd1 Tc7 26.Tc1 Tac8 [⌓26...Txc1+!? 27.Kxc1 b5 28.axb5 Lxb5∓] 27.Txc7= Txc7 28.Se2 Tc2 29.Sc1 g6 30.hxg6 Lxg6 31.Sd3 Ta2 [⌓31...Tc3 32.Sf2 Txh3 33.Sxh3 Lh5+ 34.Kc1 Lg4∓] 32.Sxb4± axb4 33.Kc1 Ta1+ 34.Kb2 Td1 35.Kc2 Tg1 36.Tf3 Tg2 37.Tf1 Kg7 38.Kd3 Tg3+ 39.Sf3 h6 40.gxh6+ Kxh6 41.Th1+?? [⌓41.Kc2±] 41...Lh5-+ 42.Ke3 [42.Tc1 Txf3+ 43.Kc2 Txf4 44.Kd3-+] 42...Txf3+ 43.Kd2 0-1

Koch,P (1216) − Reheis,A (1308) [B50]
B50: Sizilianisch (Verschiedenes mit 2...d6) 1.e4 c5 2.Sc3 d6 3.Sf3 a6 4.Lc4 e6 letzter Buchzug 5.0-0 b5 6.Le2 Sc6 7.a3 Sf6 8.d4 cxd4 9.Sxd4 Lb7 10.Lf3 Se5

11.Te1 Le7 12.Lf4 Sxf3+ 13.Dxf3 [≤13.gxf3 0-0 14.Le3 Tc8∓] 13...e5 14.Sf5 exf4 15.Sxg7+ Kf8 16.Sf5 Tg8 17.Tad1 Dd7 18.Sd5?? [⌓18.Dxf4 Tg4 19.Dh6+ Kg8 20.f3∓ (≤20.Sxe7+ Dxe7 21.Te2 Tc8∓ *(21...Lxe4?! 22.Sxe4 Txe4 23.Dg5+ Kf8 24.Dh6+ Kg8 25.Dg5+ Kf8 26.Dh6+ Kg8=)*)] 18...Te8 [⌓18...Sxd5 19.Dh3 Sf6 20.Dh6+ Ke8-+] 19.Dxf4 [⌓19.Sfxe7 Sxd5 20.Sxg8+− a) 20.Sxd5?! Lxd5 21.Txd5 Dg4 22.Dxg4 Txg4+−; b) 20.Txd5?? Dxe7 *(b) 20...Txe7?! 21.Td3-+)* 21.Td4 De5-+;] 19...Tg6 20.Td3?? [⌓20.Sfxe7 Txe7 21.Sxf6+−] 20...Sxd5-+ 21.exd5 Lg5 22.Txe8+ Dxe8 23.Te3 [23.Db4 De5 24.Sg3 Lxd5 25.Td1-+] 23...Lxf4 24.Txe8+ 0-1

Manowski,W (1399) − Ahrens,J (974) [B33]
B33: Sizilianisch (Lasker/Pelikan/Sweschnikow−Variante)B33: Sizilianisch (Lasker/Pelikan/Sweschnikow−Variante) 1.e4 c5 2.Sf3 Sf6 3.d4 cxd4 4.Sxd4 Sc6 5.Sxc6 bxc6 6.Ld3 letzter Buchzug 6...e5 7.a3 d5 8.Sd2 Le7 9.h3 Tb8 10.0-0 0-0 11.b4 a5 12.bxa5 Dxa5 13.Sb3 Db6 14.Le3 Dc7 15.f3 Td8 16.Dd2?? [⌓16.De2∓] 16...dxe4 [16...Txb3 17.exd5 Txa3 18.Txa3 Lxa3 19.Ta1-+] 17.fxe4 [17.Da5 Dxa5 18.Sxa5 exd3 19.Sxc6-+] 17...Sxe4 [⌓17...Txb3 18.cxb3 La6-+] 18.De1?? [⌓18.Da5 Dxa5 19.Sxa5+−] 18...Sf6 19.Df2?? [19.De2 h6∓] 19...Le6 [⌓19...Txd3 20.cxd3 Txb3-+] 20.Sc5∓ Dd6 21.Tad1 Ld5?? [⌓21...e4 22.Sxe4 Sxe4 23.Lxe4 Dxd1 24.Txd1 Txd1+ 25.Kh2 Tbb1∓] 22.c4+− Le6? [⌓22...Te8+−] 23.Lxh7+! Kxh7 [23...Sxh7 24.Txd6] 24.Txd6 Txd6 25.Sxe6 Txe6 26.Dc2+ Kg8 27.a4 c5 28.Tb1 Txb1+?? [⌓28...Ta8+−] 29.Dxb1 Sd7 [29...Se8 30.a5 Sd6 31.Dd3+−] 30.Db7 [⌓30.a5!? Ld6 31.a6 Lb8+−] 30...Sb6 31.Da6 Kh7 32.Db5 e4 33.a5 Sc8 34.Dd7 [⌓34.a6 Sb6+−] 34...Sd6 35.a6 Sxc4 36.Db7 [⌓36.a7 Sb6 37.Db5 g5+−] 36...Txa6 [36...Sa5 37.Dc7 Sc6+−] 37.Dxe4+ Kg8 38.Dxc4 [⌓38.Dxe7!? Sxe3 39.Dxe3 Te6 40.Dxc5 g6+−] 38...Ta8 39.Kh2 [39.Lxc5?! Tc8±] 39...Ld6+ 40.g3 g6 [40...Lf8 41.Db5 *(41.Lxc5?! Tc8±)* 41...Td8 42.Kg2+−] 41.Lf4 [41.Dd5 Te8 42.Dxd6 Txe3 43.Dxc5 Te2+ 44.Kg1 Kg7+−] 41...Lxf4 42.gxf4 Kg7 43.Dc3+ [43.Dc3+ f6 44.Dxc5+−; 43.Dc3+ f6 44.Dxc5+−] 1-0

Schleu,G (1311) − Ramm,H (920) [D02]
D02: Damenbauernspiele 1.d4 Sf6 2.Sf3 d5 3.Lf4 e6 4.Sbd2 letzter Buchzug 4...Sh5 5.Le3 Ld6 6.g3 0-0 7.Lg2 Sc6 8.0-0 Ld7 9.c3 Sf6 10.Dc2 Sg4 11.Sg5 g6 12.Sh3 Sxe3 13.fxe3 De7 14.e4 f5 15.e5 Lxe5 16.dxe5 Sxe5 17.Sf3 Sg4 18.Dd2 Dc5+ 19.Kh1 Se3 20.Tf2?? [20.Tfc1 Tae8 21.c4 Sxg2 22.Kxg2 Dd6+−] 20...Sc4? [⌓20...Sg4!? 21.Taf1 Dd6=] 21.Dc1 Dxf2?? [⌓21...e5 22.Se1 e4±] 22.Sxf2+− e5 [22...Sd6 23.Sd3+−] 23.b3 [⌓23.Dh6 Tf7 24.Sg5 Le6+−] 23...Sd6 24.Sxe5 Le6 [24...Lc6 25.Dd2 Tfe8 26.Lxd5+ Lxd5+ 27.Dxd5+ Kg7 28.Sc4 Sxc4 29.Dxc4+−] 25.Dd2 [⌓25.Sh3 Kg7 26.Dg5 Tae8+−] 25...Se4 26.Sxe4 dxe4 27.Td1 [27.Dg5!? Tae8 28.Sxg6 Tf7 29.Sf4+ Tg7+−] 27...Tad8 28.Dc2 [⌓28.Dxd8!? Txd8 29.Txd8+ Kg7+−] 28...c5 29.Td2 Kg7 [29...b6 30.Sc6 Td7 31.Txd7 Lxd7 32.Se5+−] 30.Dd1 Txd2 31.Dxd2 h6 32.e3 g5 33.Lf1 [33.Dd6 Tf6 34.De7+ Lf7 35.g4 c4 36.Sd7 b5 37.Dxf6+ Kg8 38.Dxh6 Le8 39.Df8+ Kh7 40.Sf6+ Kg6 41.Sxe8 fxg4 42.Lxe4+ Kh5 43.Dh8#] 33...g4 34.Lc4 [34.Dd6 Kg8 35.Dxe6+ Kh7 36.Lc4 h5 37.Dg6+ Kh8

38.Dh6#] 34...Lc8 35.Dd6 Tf6 36.Dc7+ [36.Dc7+ Ld7 37.Dxd7+ Kh8 38.Dd8+ Tf8 39.Dxf8+ Kh7 40.Dg8#; 36.De7+ Kh8 37.Dxf6+ Kh7 38.Dg6+ Kh8 39.Dxh6#] 1-0

Mania,I (860) − Lösekamm,H (1200) [C60]
C60: Spanische Partie 1.e4 e5 2.Sf3 Sc6 3.Lb5 Sge7 4.Sc3 letzter Buchzug 4...a6 5.Lxc6 Sxc6 6.d3 h6 7.Le3 d6 8.Sd5 Le6 9.Sc3 Le7 10.h3 Lf6 11.a3 0-0 12.0-0 b5 13.b4 Se7 14.Te1 Sg6 15.Se2 Sh4 16.Sxh4 Lxh4 17.g3 Lg5 18.Sc3 Lxh3 19.Dh5 Le6 20.Lxg5 Dxg5 21.Dxg5 hxg5 22.Kg2 f6 23.Th1 Kf7 24.Th7 Th8 25.Tah1 Txh7 26.Txh7 Kg6 27.Th1 c6 28.f3 Kf7 29.g4 a5 30.bxa5 Txa5 31.Ta1 b4 32.Sb1 c5 33.Kf2 b3 [⌓33...g6-+] 34.cxb3∓ Lxb3 35.Ke1 Lc2 36.Kd2 Lxb1 37.Txb1 Txa3 38.Tb7+ Ke6 39.Kc2? [39.Txg7!? c4! 40.Tc7∓] 39...g6 40.Kb2?? [⌓40.Kd2-+] 40...Txd3 41.Tb6 [41.Kc2 Txf3 42.Kd2 Tf4-+] 41...Txf3 42.Tb8 Te3 43.Te8+ Kf7 44.Td8 Ke7 45.Tg8 Kf7 [⌓45...Txe4!? 46.Kc1-+] 46.Td8 Ke6 [46...Te2+ 47.Kc3 Ke7 48.Tg8 Txe4 49.Txg6 Txg4 50.Tg7+ Ke6 51.Kd3-+] 47.Te8+ Kf7 [47...Kd7 48.Tf8 Te2+ 49.Kc3-+] 48.Td8 Ke7 [⌓48...Te2+ 49.Kc3 Ke7 50.Tg8 Txe4 51.Txg6 Txg4 52.Tg7+ Ke6 53.Kd2-+] 49.Tg8 Txe4 50.Txg6 Txg4 51.Kc2 c4 [51...Kf7 52.Th6 Th4 53.Txh4 gxh4 54.Kc3 h3 55.Kb3 h2 56.Ka3 h1D 57.Kb3 Dd1+ 58.Kc3 d5 59.Kb2 Dd2+ 60.Kb3 f5 61.Ka3 Db4+ 62.Ka2 c4 63.Ka1 c3 64.Ka2 Db2#] 52.Tg7+ Ke6 53.Tg8 Tg3 54.Te8+ Kd5 55.Tf8 Tf3 56.Kd2 Ke4 57.Kc2 Tf2+ 58.Kc1 c3 59.Ta8 d5 [59...Kd3 60.Kb1 c2+ 61.Kb2 Tf1 62.Tc8 c1D+ 63.Txc1 Txc1 64.Kxc1 Kc3 65.Kb1 g4 66.Ka2 g3 67.Ka3 d5 68.Ka4 Kc4 69.Ka5 g2 70.Kb6 e4 71.Kc6 e3 72.Kd7 e2 73.Ke6 e1D+ 74.Kf7 g1D 75.Kxf6 Dgf2+ 76.Kg6 Deg1+ 77.Kh5 Dfh2#] 60.Tb8 Kd3 [60...Kd3 61.Kb1 Tb2+ 62.Txb2 cxb2 63.Kxb2 g4 64.Kc1 g3 65.Kb1 Kc3 66.Kc1 g2 67.Kd1 Kd3 68.Kc1 g1D+ 69.Kb2 Db6+ 70.Ka3 Kc3 71.Ka2 Db2#] 0-1

5.Runde 17.07.2008

Brückner,G (1856) − Assmus,E (1774) [B03]
B03: Aljechin−Verteidigung (Vierbauernvariante) 1.e4 Sf6 2.e5 Sd5 3.d4 d6 4.c4 Sb6 5.f4 dxe5 6.fxe5 Lf5 letzter Buchzug 7.e6 Lxe6 8.Sc3 c6 [≤8...Lxc4 9.Lxc4 Sxc4 10.Da4+ Sc6 11.Dxc4 Dxd4 12.Db5 De5+ 13.Dxe5 Sxe5 14.Ke2±; 8...Sxc4? 9.d5 Sxb2 10.Lxb2+−] 9.b3 g6 10.Sf3 Lg7 11.Le2 Sa6 12.0-0 0-0 13.Lb2 Sc7 14.Se4 De8 15.De1 Td8 16.Td1 Lc8 (=) 17.a4 Se6 d4 steht unter Druck 18.Dh4 (=) ½-½

Rakhmanov,V (1763) − Linke,H (1729) [C22]
C22: Mittelgambit 1.e4 e5 2.d4 exd4 3.Dxd4 Sc6 4.De3 letzter Buchzug 4...Df6 5.Sc3 Lb4 6.Ld2 Sge7 7.0-0-0 d6 8.Sd5 Lxd2+ 9.Txd2 Sxd5 10.exd5+ [≤10.Txd5 Le6 11.Th5 0-0-0∓] 10...Se7 11.Lb5+ c6 12.dxc6 0-0 13.cxb7 Lxb7 14.Lf1 Sd5 15.Dd4 Dh6 16.Sf3 Tfd8 17.Lc4 [17.Dh4!? Dxh4 18.Sxh4+−] 17...Sb6 18.Lb3 d5 19.a4 [19.Dh4 Dg6 20.Dg5 Dd6±] 19...a5? [19...Sc4 20.Lxc4 dxc4 21.Dh4 Txd2 22.Dxh6 Txc2+ 23.Kxc2 gxh6 24.Se5±] 20.h4 [20.Dh4 Dd6±] 20...Td6? [

⌓20...Sc4 21.Lxc4 dxc4=] 21.g4 Df6 22.Se5 Tad8 23.f4 Sc4 24.Te2 [24.Sxc4? dxc4 25.Dxf6 Txd2-+ *(25...Txf6?? 26.Txd8#)*] 24...Te6 25.g5 De7 26.The1 f6?? [26...Sxe5 27.Txe5 *(27.fxe5?! Te8+−)* 27...Tdd6 28.Txe6 Txe6 29.Txe6 fxe6 30.Db6+−] 27.gxf6 [⌓27.Sg6 hxg6 28.Txe6+−] 27...gxf6?? [⌓27...Dxf6 28.Tg1 Tf8 29.Lxc4 dxc4+−] 28.Dg1+ [⌓28.Sc6! Lxc6 29.Txe6 Dg7+−] 28...Kh8 [28...Dg7 29.Tg2 Te7 30.Txg7+ Txg7 31.Sg4 Sxb2 32.Sxf6+ Kh8 33.Dd4 Sd3+ 34.cxd3 Tc8+ 35.Kd2 Tg2+ 36.Kd1 h5 37.Sg4+ Kg8 38.Lxd5+ Lxd5 39.Dxd5+ Kh8 40.Dxh5+ Kg8 41.Dg6+ Kh8 42.Df6+ Kg8 43.Sh6+ Kh7 44.Te7+ Tg7 45.Dxg7#] 29.Sg6+! hxg6 30.Txe6 Dc7 [30...Dg7 31.Te7 Dh6 32.Lxc4+−] 31.Dd4 [31.Dxg6 Dxf4+ 32.Kb1 Se5 33.Dh5+ Kg8 34.Tg1+ Sg4 35.Txg4+ Dxg4 36.Dxg4+ Kf7 37.Df5 Lc8 38.Txf6+ Ke7 39.De5+ Kd7 40.Tf7+ Kc6 41.Dc7#] 31...Td7 32.Dxf6+ Tg7 33.Te7 [33.Te7 Dxf4+ 34.Dxf4 Kg8 35.Df6 Txe7 36.Txe7 Sxb2 37.Dg7#] 1-0

Cassens,E (1726) − Dangelowski,P (1792) [A07]
A07: Barcza−System (Königsfianchetto mit möglichen Übergängen in andere Systeme) 1.Sf3 d5 2.g3 Sc6 3.Lg2 e5 4.0-0 letzter Buchzug 4...Le7 5.c3 Le6 6.Da4 Dd7 7.d3 a6 8.Sg5 Lg4 9.Lxd5 Lxe2 [⌓9...Lxg5 10.Lxc6 bxc6 11.Lxg5 f6=] 10.Lxc6?? [⌓10.Lxf7+ Kf8 11.Le6±] 10...bxc6∓ [10...Dxc6?! 11.Dxc6+ bxc6 12.Te1 Lxd3 13.Txe5=] 11.Te1 Lxd3 12.Db3 Lxg5 13.Lxg5 f6 14.Le3 Se7 15.Sa3 Lf5 16.Sc4 De6 [⌓16...Dd5!? 17.Tad1 Db5∓] 17.Lc5= Kf7? [⌓17...h5=] 18.Se3?? [⌓18.Sxe5+ fxe5 19.Txe5 Dxb3 20.Txe7+ *(20.axb3?! The8 21.Tae1 Tad8 22.Txe7+ Txe7 23.Txe7+ Kg8+−)* 20...Kg6 21.axb3+−] 18...Tab8 19.Da3 Lh3 20.Lxe7 Dxe7 21.Dxa6 Tb6 [⌓21...Txb2!? 22.Dxc6 Ld7 23.Dxc7 Tc8=] 22.De2± h5 23.Sc4 Tbb8 24.b3 De6 25.f4 exf4 26.gxf4 Dd5 27.Tad1 Dc5+ 28.Td4 g5? [28...The8!? 29.Se3 Dxc3±] 29.De3 [29.Df2 Df5 30.Se3 Dc5+−] 29...Tbe8 30.Dxh3?? [⌓30.Se5+ fxe5 31.Td7+ Lxd7 32.Dxc5 exf4 33.Txe8 Txe8 34.h4+− *(34.Dxg5?? Tg8 35.Dxg8+ Kxg8-+)*] 30...Txe1+∓ 31.Kf2 g4 [⌓31...Te6!? 32.b4 g4∓] 32.Dd3= Te7 33.Kg3? [33.Se5+ fxe5 34.Df5+ Kg8=] 33...Da7 [33...h4+ 34.Kg2 h3+ 35.Kf2-+] 34.a4 Db8 35.Sa5? [35.Td7!?∓] 35...De8 36.Dc4+?? [⌓36.Sc4∓] 36...Kg7-+ 37.f5 [37.Td2 Te4 38.Dd3 Te3+ 39.Kf2 Txd3 40.Txd3-+] 37...Te3+ 38.Kf2 Tf3+ [38...De5 39.Tf4 Txc3 40.De4 Tf3+ 41.Dxf3 gxf3 42.Td4 Dxd4+ 43.Kxf3 Dd3+ 44.Kg2 Te8 45.Kg1 Te2 46.Sxc6 Dd1#] 39.Kg2 Txf5 [⌓39...De3 40.Txg4+ hxg4 41.Dxg4+ Kf8 42.Dxf3 Tg8+ 43.Dg3 Txg3+ 44.hxg3 Dxc3-+] 40.Sxc6?? [40.Te4 Te5 41.Txe5 fxe5 42.De4-+] 40...Tf8 [40...De1 41.Tf4 Dd2+ 42.Kf1 Txf4+ 43.Dxf4 Dxf4+ 44.Kg1 De3+ 45.Kh1 Df2 46.h4 g3 47.a5 Df1#] 41.Sd8?? [⌓41.Te4 Da8 42.Te7+ Kh6 43.De4=] 41...Te5 [41...De3 42.Se6+ Kh6 43.Sf4 Df3+ 44.Kg1-+] 42.Dxc7+?? [42.Dd3 Te3 43.Dd1-+] 42...Kg6 [42...Kh6 43.Td1 Te2+ 44.Kf1 De4 45.Dc6 De3 46.Dg2 Txg2 47.Sf7+ Txf7 48.Kxg2 Df3+ 49.Kg1 Dxd1+ 50.Kg2 Dd2+ 51.Kg3 De1+ 52.Kg2 Td7 53.b4 Td2#] 43.Dc4 Te2+ 44.Kf1 Te3 45.Txg4+ [45.Kg2 g3! 46.Se6 Txe6 47.hxg3 Te2+ 48.Kh3-+] 45...hxg4 46.Dxg4+ Kh7 47.Dh4+ Kg7 48.Dg4+ Dg6 49.Dd7+ [49.Dxg6+ Kxg6 50.Kf2 Txc3 51.Se6-+] 49...Kh6 [49...Kh6 50.c4 Db1+ 51.Dd1 Dxd1+ 52.Kg2 Tg8+ 53.Kf2 De1#] 0-1

Kock,R (1467) − Grothkopp,D (1726) [A03]
A03: Bird−Eröffnung 1.f4 d5 2.b3 Sf6 3.Lb2 e6 4.e3 c5 5.Sf3 Le7 6.Lb5+ Ld7 7.a4 letzter Buchzug 7...Db6 8.Sa3 a6 9.Lxd7+ Sbxd7 10.c4 0-0 11.0-0 Se4 12.Tb1 Tac8 13.Dc2 f6 [13...Sd6 14.Tbc1=] 14.d3 Sd6 15.Kh1 Sf5 16.Lc1 Ld6 17.g4 Se7 18.Dg2 Dd8 19.cxd5 Sxd5 20.Sc4 Lb8 21.Tg1 g6 22.Dh3 De7 23.Lb2 [23.g5 Sb4 24.gxf6 Sxf6 25.Sce5 Lxe5 26.Sxe5± *(≤26.fxe5 Sfd5∓)*] 23...b5∓ 24.Scd2 Sxe3 25.g5? [25.f5 Sd5 26.fxg6 hxg6 27.g5∓] 25...e5?? [⌓25...Lxf4 26.gxf6 Sxf6-+] 26.fxe5 fxe5 27.Sxe5 Sxe5 Unterbrechung einer Wirkungslinie [27...Dxe5 28.Lxe5] 28.Dxe3 Db7+ 29.De4 Dxe4+ 30.Sxe4 Sxd3 31.Sf6+ ½-½

Lubisch,G (1514) − Sagitow,K (1452) [C30]
C30: Abgelehntes Königsgambit 1.e4 e5 2.f4 Sc6 3.Sf3 exf4 4.d4 d5 letzter Buchzug 5.e5 Lg4 6.Le2 Lxf3 7.Lxf3 g5?? [⌓7...Dh4+ 8.Kf1 Sge7∓] 8.0-0 Sge7 9.c3 Sa5 10.Da4+ c6 11.b4 Sc4 12.Te1 h5 13.Le2 b5 14.Dd1 h4 15.Lh5 Dc7 16.Dg4 Jetzt hängt e6 in der Luft 16...Tg8 17.e6 Tg7 18.exf7+ Kd8 19.Te6 Sd6? [⌓19...a5 20.bxa5 Dd7+−] 20.Th6?? [⌓20.Sd2 Dd7 21.Sb3+−] 20...Dd7 21.Th8 [⌓21.De2!? Kc7 22.a4±] 21...Kc7 22.De2 Sxf7 23.Lg4 Dd6 24.Th5 Df6?? [24...Sg8!? 25.a4 bxa4 26.Txa4 Sf6∓] 25.Sd2 [25.a4 Sd6 26.Sd2 Sef5=] 25...Sd6 26.De5?? [⌓26.a4!?±] 26...Dxe5 [⌓26...Sg8!? 27.Sf3 Te8-+] 27.dxe5∓ Se4 28.Sf3 Sc8 [⌓28...c5∓] 29.Lb2?? [⌓29.Lf5 Sb6 30.Lxe4 dxe4 31.Sxg5±] 29...Sb6-+ 30.Sd4 Te7 31.Se6+? [⌓31.Sf5!? Tae8 32.Sxe7 Txe7 33.Lf3-+] 31...Txe6-+ 32.Lxe6 Sc4 33.Th7+ Kb6 34.Lc1 Sxe5 35.a4 [35.Th8-+] 35...bxa4 36.Lf5 Sxc3 37.Lb2 d4 [37...Lxb4 38.Lxc3 Lxc3 39.Txa4-+] 38.Te1 [38.Lxc3 dxc3 39.Txa4-+] 38...Sc4 39.Lxc3 dxc3 40.Te4 [40.g3 a5 41.bxa5+ Txa5 42.Lc8-+] 40...a3 [40...Se3 41.g3 a3 42.Te5 Lxb4 43.Te4-+] 41.Te1 Lxb4 42.Lc2 [42.Th6 Se3 43.Ld7-+] 42...Se3 43.Lb3 Td8 44.Te7 Td2 [⌓44...Lxe7 45.Kf2 c2 46.Lxc2 Sxc2 47.Tc1-+] 45.Te4 Txg2+ [45...a5 46.g3 c2 47.T4xe3 fxe3 48.gxh4 gxh4 49.Lg8 h3 50.Le6 Tg2+ 51.Kh1 Lxe1 52.Lxh3 Tf2 53.Lg2 Lc3 54.h4 c1D+ 55.Kh2 Df1 56.Kg3 Dxg2#] 46.Kh1 a5 47.T4xe3 Txh2+! 48.Kxh2 fxe3 Beseitigung einer Deckungsfigur: e3 49.Txe3 [49.Te2-+] 49...c2! 50.Lxc2 Ablenkung von a2 50...a2 [50...a2 51.Te5 a1D-+] 0-1

Stubbe,W (1790) − Mungard,J (1463) [A08]
A08: Königsindisch im Anzug 1.Sf3 d5 2.g3 c5 3.Lg2 e6 4.0-0 Sc6 5.d3 letzter Buchzug 5...h6 6.Sbd2 Tb8 7.e4 dxe4 8.Sxe4 e5 9.Le3 b6 10.c3 Lf5 11.Sh4 Lxe4 12.Lxe4 Dc7 13.f4 Td8? [13...Sf6 14.Lg2 Tc8+−] 14.Da4 Sge7 15.fxe5 Tc8 16.d4 a6 [16...Dd7 17.Dc4 Sd8 18.d5+−] 17.Dc4 Sd8 18.Dxa6 Tb8 19.Db5+ Dd7 20.De2 [⌓20.Dxd7+ Kxd7 21.Tad1 Kc8+−] 20...cxd4 21.Tad1 Da4 [21...b5+−] 22.Txd4 Da5 23.Sf5 [⌓23.Df3 Db5 24.e6 f6+−] 23...Dxe5 [23...Sxf5 24.Txf5 Lc5+−] 24.Sd6+ [24.Sd6+ Dxd6 25.Txd6+−] 1-0

Bobzin,V (1465) − Riedel,S (1603) [A42]
A42: Moderne Verteidigung (mit c2−c4/ohne Sf6) 1.d4 g6 2.c4 Lg7 3.Sc3 d6 4.e4 Sd7 5.f4 e6 6.Sf3 Se7 7.Le2 b6 letzter Buchzug 8.Le3 Lb7 9.0-0 c5 10.Sb5 Sf6

11.e5 dxe5 12.fxe5 Sg4?? [⌓12...Se4 13.dxc5 Sf5+−] 13.Sd6+ Kf8 14.Sxb7 [⌓14.Sg5 Sxe3 15.Sxe6+ Kg8 16.Txf7 Lh6 17.Sxd8 Sxd1 18.Txd1 Sc6 19.Sxc6 Lxc6+−] 14...Sxe3 15.Dd2 [⌓15.Sxd8 Sxd1 16.Sg5+− *(16.Lxd1?! Txd8 17.Sg5 Sf5=)*] 15...Dc7?? [⌓15...Sxf1 16.Txf1 Dd7=] 16.Dxe3+− Dxb7 17.Sg5 [⌓17.dxc5!? bxc5 18.Dxc5+−] 17...Sf5± 18.Df4 De7 19.Lg4?? [⌓19.g4!? h6 20.gxf5 Dxg5+ 21.Dxg5 hxg5 22.fxg6+−] 19...h6 20.Se4 Sxd4 21.Sd6 Sf5 22.Sxf5?? [⌓22.Kh1=] 22...exf5-+ 23.Lf3 Lxe5 24.Dd2 Td8 25.Ld5? [25.Dc2 Kg7-+] 25...Kg7 [⌓25...Dh4 26.g4 Dxg4+ 27.Dg2 Dxg2+ 28.Kxg2 Lxb2-+] 26.Tae1 f6 27.Kh1 Td6 28.Tf3 a6 29.a4 Dd7 30.b3 b5 31.axb5 axb5 32.Da5 bxc4 33.bxc4 Td8 34.Dxc5 Txd5 35.cxd5 Dxd5 36.Dxd5 Txd5 37.Tb1 Tc5 38.Td3 g5 39.g3 Kg6 Ermöglicht auch f4 40.Tf1 f4 41.g4 h5 42.h3 hxg4 43.hxg4 f5 44.Kg2?? [⌓44.gxf5+ Kxf5 45.Td8-+] 44...fxg4 [44...fxg4 45.Td2 f3+ 46.Kg1 Tc3-+] 0-1

Lüttig,H (1487) − Reheis,A (1308) [A16]
A16: Englische Eröffnung 1.c4 Sf6 2.Sc3 c6 3.e4 d6 letzter Buchzug 4.g3 e5 5.Lg2 Le7 6.Sge2 Sbd7 7.0-0 0-0 8.a3 Se8 9.d3 f5 10.f4 Sc7 11.b4 Sf6 12.fxe5 dxe5 13.exf5 Sfe8 14.Le4 Sf6 15.Lg5 Sce8 16.Dc2 Sd6 17.Lxf6 Lxf6 18.Kh1 Sf7 19.Sg1 Sg5 20.Tad1 De8 21.Sce2 Ld7 22.c5 Td8 23.Sf3 Lc8 24.Sxg5 Lxg5 25.Dc4+ Kh8 26.d4 exd4 27.Txd4 Txd4 28.Dxd4 Lf6 29.Dd3 De7 30.Td1 h6?? [⌓30...Te8 31.Lf3 Le5±] 31.Sf4+− Df7 32.Sg6+ Kh7 33.Sxf8+ Dxf8 34.Dd6 De8 35.Dd3 [35.Te1 Dh5 36.Df4 De8+−] 35...h5?? [35...Df8 36.Df3 De7+−] 36.Lf3 De5 37.De2 Dxe2 38.Lxe2 Lxf5 39.Ld3 [39.Lxh5?! Lb2+−] 39...Kg6 40.Lxf5+ Kxf5 41.Td7 b6 [41...b5 42.cxb6 axb6 43.Td6+−] 42.Txa7 bxc5 43.bxc5 g5 [43...Ld4 44.a4+−] 44.Ta6 Ke5 [44...Ld4 45.Txc6 Ke5 46.Tg6+−] 45.Txc6 Kd5 [45...Ld8+−] 1-0

Schäfer,H (1136) − Manowski,W (1399) [A00]
A00: Unregelmäßige Eröffnungen 1.e3 c5 2.d4 cxd4 letzter Buchzug 3.Dxd4 Sc6 4.Dd1 Sf6 5.c4 e6 6.b3? [⌓6.Sf3!?=] 6...Lb4+ 7.Ld2 Da5 [⌓7...Se4 8.a3 Df6-+] 8.a3= Se4 9.Lxb4 Sxb4 10.Sd2 Sxd2? [⌓10...Sc6±] 11.Kxd2?? [⌓11.axb4 Dxb4 12.Dxd2 Dxb3 13.Sf3+−] 11...Sc6+∓ 12.b4 Dc7 13.Sf3 0-0 14.Ld3 Se5 15.Sxe5 Dxe5 16.f4 Dxa1?? [⌓16...Dc7∓] 17.Dxa1+− f5 [17...d5 18.c5+−] 18.h4 h5 19.c5 b6 20.Tg1 bxc5 [20...a5 21.cxb6 Lb7 22.bxa5 Txa5 23.Tc1+−] 21.bxc5 Lb7 22.g3 Tac8 23.De5 Tc6 [23...Lc6 24.e4 fxe4 25.g4 hxg4 26.Txg4+−] 24.a4 [⌓24.Tb1 La8 25.Tb8 Tcc8 26.Txc8 Txc8+−] 24...Tfc8 [24...Tcc8 25.Tb1 Ld5 26.e4 fxe4 27.Lxe4 Lxe4 28.Dxe4 Txc5 29.Tb5 Txb5 30.axb5+−] 25.Tc1 Kf7 [25...T6c7 26.Dd6 Kh7 27.Lb5+−] 26.Lb5 [⌓26.e4 T6c7 27.exf5 Lf3 28.fxe6+ dxe6+−] 26...d6 27.Dd4 [27.Dxd6 Txd6+] 27...Txc5 28.Txc5 Txc5 29.Dxd6 [⌓29.Db4 Lc8 30.Ld3+−] 29...Td5+± 30.Dxd5 Lxd5 31.Kd3 Ke7 32.Kd4 Kd8 33.Lc4 Lxc4 34.Kxc4 a6 35.Kc5 Kc7 36.Kd4 Weiß droht stark a5 36...Kd6 37.e4 g6 38.e5+ Kc6 39.Kc4 a5 ½-½

Hitzker,J (1394) − von Hohenthal,L (1394) [C34]
C34: Königsspringer−Gambit 1.e4 e5 2.f4 exf4 3.Sf3 letzter Buchzug 3...Sh6

4.Lc4 Le7 5.0-0 0-0 6.d4 d6 7.h3 Le6 8.Ld3 [8.d5!? Lc8 9.Lxf4±] 8...f5 9.d5 Ld7 10.Sd4 fxe4 11.Lxe4 Lf5?? [⌓11...Sa6=] 12.Lxf5+− Sxf5 13.Se6 Dd7 14.Sxf8 Kxf8 15.Lxf4 Lf6 16.Sc3 Kg8 17.Dd3 Sa6 18.Se4 Ld4+ 19.Kh2 Sc5 20.Sxc5 Lxc5 21.Tae1 Tf8 22.Ld2 Ld4 [22...a6+−] 23.Txf5! Le5+ [23...Dxf5 24.Dxd4] 24.Tfxe5 dxe5 25.Txe5 Dd6 26.Dg3 Df6 [26...a6 27.a3 c6 28.Lg5+−] 27.Lc3 [⌓27.Lb4!? Tc8 28.Te6 Df7+−] 27...Df4 28.Te7 Dxg3+ 29.Kxg3 Tf7 30.Txf7 Kxf7 31.Kf4 g6 [31...a6 32.Kf5 Ke7 33.Lxg7+−] 32.g4 h6 [32...c6 33.dxc6 bxc6 34.Kg5+−] 33.g5 h5 [33...hxg5+ 34.Kxg5 c6 35.d6+−] 34.h4 [⌓34.Ke5 h4 35.La5 b6 36.Lxb6 axb6+−] 34...Ke7 [34...c6 35.dxc6 bxc6 36.Ke5+−] 35.Lb4+ Kd7 36.c4 [⌓36.Ke5 c6 37.d6 a5+−] 36...b6 37.Ke5 a5 38.La3 [38.La3 c6 39.Kf6 cxd5 40.cxd5+−] 1-0

Koch,P (1216) − Dammann,R (1382) [C61]
C61: Spanische Partie (Bird−Verteidigung) 1.e4 e5 2.Sf3 Sc6 3.Lb5 Sd4 4.Sxd4 exd4 letzter Buchzug 5.Df3 Sf6 6.e5 De7 7.0-0 [⌓7.Kd1 Sg8 8.Lc4±] 7...Dxe5∓ 8.Le2 d5 9.h3? [⌓9.Te1!? c6 10.g3-+] 9...Ld6-+ 10.Dg3?? [10.Lb5+ c6 11.De2 cxb5 12.Dxe5+ Lxe5-+] 10...Dxg3 [⌓10...Dxe2 11.f4 0-0-+] 11.fxg3 Lxg3 12.d3 h6 13.Lf4 Lxf4 14.Txf4 c5 15.Sd2 0-0 16.c3 dxc3 17.bxc3 Te8 18.Lf3 Le6 19.Sb1 Tab8 20.Sa3 a6 21.Tb1 b5 22.Sc2 Sd7 23.Tf1 [23.Ld1-+] 23...g5 24.Se3 [24.Tg4 f5 25.Tg3 f4-+] 24...gxf4 25.Sxd5 Lxd5 26.Lxd5 Sf6 27.Lc6 [27.Lb3 Sh5 28.Ld1 Sg3 29.Txf4 Te1+ 30.Kf2 Txd1 31.Tg4+ Kf8 32.Txg3 Td2+ 33.Kf1 Txa2-+] 27...Te6 28.Lf3 Te3 29.c4 Txd3 30.cxb5 axb5 31.Lc6 Sh5 32.Tc1 c4 33.a4 bxa4 34.Lxa4 c3 35.Lc2 Td2 36.Ld1 Sg3 [36...Sg3 37.Ta1 Tbb2 38.Lf3 c2 39.Kh2 Tb1 40.Ta8+ Kg7 41.Ta1 Txa1 42.Ld1 cxd1D 43.h4 Dh1#] 0-1

Lösekamm,H (1200) − Schleu,G (1311) [B20]
B20: Sizilianisch 1.e4 c5 2.Lc4 e6 3.Sf3 letzter Buchzug 3...a6 4.a3 Sc6 5.c3 Sf6 6.d3 Le7 7.h3 Dc7 8.Le3 b5 9.La2 Lb7 10.b4 d6 11.bxc5 dxc5 12.c4 Td8 13.cxb5 axb5 14.Sc3 Da5 Will b4 spielen 15.Dc2 Sd4 [⌓15...Dxa3!? 16.Dc1 Dxc1+ 17.Txc1-+] 16.Dd2 Sxf3+ 17.gxf3 La6 18.0-0 b4 [⌓18...Sd7 19.f4 Sb6∓] 19.axb4± cxb4 20.Lc4 Dc7? [20...De5 21.Txa6 bxc3 22.Da2±] 21.Lf4?? [21.Txa6 bxc3 22.Dxc3 0-0+−] 21...Ld6?? [⌓21...e5 22.Txa6 exf4= *(22...bxc3? 23.Dxc3 Ld6 24.Txd6 Dxd6 25.Lxe5+−)*] 22.Lxd6+− Dxd6 23.Txa6 [23.Lxa6?! bxc3 24.Lb5+ Sd7 25.Dxc3 0-0±] 23...De7 [23...Dc5 24.Sb1+−] 24.Se2 0-0 25.Sg3 Tb8 26.Lb3 Tfc8 27.Tc1 Tc5 28.Tca1 Tc3 29.Ta7 Dd8 30.Lc4?? [⌓30.Lc2 Sd7 31.f4+−] 30...h6?? Schwarz bereitet b3 vor [30...Txc4 31.e5 Se8 32.Se4∓] 31.Se2 [⌓31.Df4 b3 32.Se2+−] 31...Txc4∓ 32.Tb1 Belagert den Bauern b4 [32.dxc4 Nutzt die Fesselung aus 32...Dxd2] 32...b3 33.Tb2 Sh7?? [33...Tcb4 34.Ta3∓] 34.Sc1 [⌓34.dxc4 Dxd2 35.Txd2+−] 34...Tcb4 35.Sxb3?? [⌓35.f4 Sf8 36.Se2∓] 35...Txb3 36.Txb3 Txb3 37.Da5 [37.Dc2 Dxd3 38.Dxd3 Txd3-+] 37...Dxa5 [⌓37...Dxd3 38.Ta8+ Sf8 39.Dc5 Tb1+ 40.Kg2-+] 38.Txa5 Txd3 39.Ta8+ Sf8 40.Kg2 g6 41.h4 Kg7 42.f4 Sd7 43.Td8 [43.f3-+] 43...Sc5 44.Txd3 Sxd3 45.Kf3 h5 46.Ke3 Sc5 47.Kd4 Sd7 48.f3 [48.Ke3 e5-+] 48...f6 49.Ke3 Kf7 50.Kd4 [50.Ke2 e5 51.fxe5 Sxe5-+] 50...e5+ 51.fxe5 Sxe5 52.Ke3 [52.f4 Sf3+ 53.Ke3 Sxh4-+] 52...Ke6 [⌓52...Sxf3 53.Kxf3 g5 54.Ke2-+] 53.Kf4 [53.f4 f5-+] 53...Sf7 [⌓53...Sxf3 54.Kxf3

Ke5 55.Ke3-+] 54.Ke3 Kd6 55.f4 Kc5 56.Kd3 [56.f5 gxf5 57.exf5 Kc4-+] 56...Sd6 57.Ke3 Kc4 [⌓57...Sf5+ 58.Kd3 Sxh4-+] 58.e5 [58.Kf3-+] 58...fxe5 59.fxe5 Sf5+ 60.Kf4 Kd5 61.Kg5 Se7 [61...Sxh4 62.Kf6 Ke4-+] 62.Kf6= Sg8+ 63.Kxg6 Kxe5 64.Kxh5 Sf6+ 65.Kg5 Ke6 66.h5 Sxh5 67.Kxh5 ½-½

Ahrens,J (974) − Stoffregen,H (1271) [C44]
C44: Schottische Partie 1.e4 e5 2.Sf3 Sc6 3.d3 Sf6 4.Sbd2 letzter Buchzug 4...a6 5.h3 Lc5 6.De2 0-0 7.c3 Te8 8.g3 d5 9.Lg2 d4 10.0-0 b5 11.Te1 a5 Schwarz plant b4 12.Sh4 a4 13.Sf1 b4 14.c4 Ta6 15.Lg5 Se7 16.Sh2 h6 17.Lc1 Sh7 18.f4 exf4 19.Lxf4? [19.gxf4 Sg6 20.Sxg6 Txg6∓] 19...Sg6 [⌓19...g5 20.Ld2 gxh4-+] 20.Sxg6∓ Txg6 21.Df3 Sg5 22.Lxg5? [⌓22.Dh5!?∓] 22...Dxg5-+ [≤22...Txg5 23.g4∓; 22...hxg5?! 23.Sg4∓] 23.Tf1? [23.g4 h5-+] 23...Tf6 [⌓23...Dxg3 24.Kh1 Ld6 25.Dxg3 Txg3-+] 24.De2 La6 [24...Dxg3 25.Txf6 gxf6 26.Kh1-+] 25.Sg4 Tfe6 26.Tf5?? [26.Dc2 Dg6 27.Tf5 Lf8=] 26...De7 [⌓26...Dxf5! 27.Tf1 Dg6-+] 27.Taf1= Tf8 28.T1f4 Lxc4?? [⌓28...Lc8∓] 29.Df3?? [⌓29.Dc2 Ld6 30.e5 *(≤30.dxc4 Lxf4 31.gxf4 a3±)* 30...Lxa2 31.Dxa4 Lxe5 32.Txe5 Txe5 33.Sxe5 Dxe5 34.Dxa2+−] 29...Ta6 Will b3 spielen [⌓29...Lxa2 30.De2 Ld6-+] 30.dxc4+− b3 31.a3 [⌓31.axb3 d3+ 32.Kh2 axb3 33.Dxd3+−] 31...De6?? [31...d3+ 32.Kh1 Ld4 33.Dxd3 Lxb2+−] 32.Txc5+− Tc6 [32...De7 33.Tcf5 d3 34.Dxd3+−] 33.Txc6 Dxc6 34.Se5 [34.Tf6 Dxc4 35.Sxh6+ Kh7 36.Df5+ g6+−] 34...Dc5 [34...De6 35.Tf5 g6+−] 35.Sxf7 [35.Sxf7 d3+ 36.Kh2+−; ⌓35.Sd7 Dxc4 36.Sxf8 Kxf8+−] 1-0

Ramm,H (920) − Mania,I (860) [A02]
A02: Froms Gambit und Bird−Eröffnung 1.f4 d6 2.e3 Sf6 3.Sf3 letzter Buchzug 3...Sc6 4.Sc3 a6 5.b3 Lf5 6.Lc4 e6 7.Lb2 d5 8.Ld3 Lb4 [⌓8...d4 9.Se2 Lxd3 10.cxd3 dxe3 11.dxe3 Sg4∓] 9.Lxf5= exf5 10.Se2 0-0 11.c3 Le7 12.Dc2 g6 13.0-0 b5 14.d4 Se4 15.Se5 Sxe5 16.dxe5 c6 17.Sd4 Tc8 18.b4 c5 19.Sf3? [⌓19.bxc5 Lxc5 20.Dd3∓] 19...c4?? [⌓19...cxb4 20.Db3 bxc3-+] 20.a4= a5 21.axb5 axb4 22.Ta6?? [22.cxb4 Lxb4 23.La3 Lxa3 24.Txa3 f6=] 22...bxc3 [⌓22...Lc5!? 23.De2 b3∓] 23.La3 Sd2 24.Sxd2 cxd2 25.Dxd2 c3 26.Dd4 c2 27.Tc1 Dd7 28.Lxe7 Dxe7 29.Tc6 Tfd8 30.T1xc2 Dd7 [30...Txc6 31.Txc6 Db7+−] 31.e6 fxe6 32.De5 Tb8 [32...Txc6 33.Txc6 Df7+−] 33.b6 [⌓33.Tc7 Tb7 34.Txd7 Tbxd7 35.Dxe6+ Kg7 36.De5+ Kg8 37.b6+−] 33...Ta8?? [33...Dg7 34.Dxe6+ Df7+−] 34.Tc7 Da4 35.Dg7# 1-0

1.Runde (25.06.2009)

(1) Ristic,Sreten (1942) − Klawitter,Bernd (1443) [D02]
1.d4 d5 2.Sf3 c6 3.Sbd2 Lf5 4.b3 Sf6 5.Lb2 Sbd7 6.e3 e6 7.Ld3 Se4 8.a3 Lg6 9.De2 f5 10.c4 Lh5 11.0-0-0 Lxa3 12.Lxa3 Sc3 13.Df1 Sxd1 14.Dxd1 Da5 15.Sb1 Sf6 16.Dd2 Dc7 17.Sg5 Lf7 18.f3 h6 19.Sh3 a5 20.Sc3 dxc4 21.bxc4 Sd7 22.g3 Sb6 23.Te1 e5 24.De2 Sd7 25.e4 b5 26.Lc5 Sxc5 27.dxc5 bxc4 28.Lxc4 Tb8 29.exf5 0-0 30.Lxf7+ Dxf7 31.g4 Db3 32.Da2 Dxa2 33.Sxa2 Tfe8 34.Sc3 Tb4 35.Sf2 a4 36.Te4 Tb3 37.Kc2 Teb8 38.Sd3 a3 39.Ta4 Tb2+ 40.Sxb2 Txb2+ 41.Kd3 Txh2 42.Txa3 Th3 43.Ke3 1-0

(2) Sakuth,Eckard (1433) − Dangelowski,Peter (1828) [D02]
1.Sf3 d5 2.d4 Sf6 3.Sbd2 c6 4.e3 Sbd7 5.c4 e6 6.c5 Dc7 7.b4 e5 8.dxe5 Sxe5 9.Lb2 Sxf3+ 10.Sxf3 Le7 11.Le5 Dd8 12.Le2 0-0 13.h3 b6 14.Sd4 Lb7 15.Dc1 Sd7 16.Ld6 Lxd6 17.cxd6 Df6 18.Sxc6 Lxc6 19.Dxc6 Dxa1+ 20.Ld1 Sf6 21.0-0 Dxa2 22.d7 Dc4 23.La4 Dxc6 24.Lxc6 Tad8 25.Td1 Sxd7 26.Txd5 Sb8 27.Txd8 Txd8 28.Lf3 Sa6 29.b5 Sc7 30.Lc6 Td1+ 31.Kh2 Tb1 0-1

(3) Brückner,Gerhard (1807) − Manowski,Werner (1423) [B20]
1.e4 c5 2.b4 e6 3.Sf3 a6 4.Lb2 Sf6 5.d3 Sc6 6.a3 b5 7.Le2 Lb7 8.0-0 cxb4 9.axb4 Lxb4 10.c3 Le7 11.Sbd2 d6 12.h3 h6 13.Sh2 Tc8 14.f4 0-0 15.Kh1 Dc7 16.De1 Sh7 17.Dg3 Dd8 18.Sdf3 Lf6 19.Sg4 Kh8 20.Tab1 Tg8 21.d4 Sxd4 22.cxd4 Lxe4 23.Tbc1 Txc1 24.Txc1 Lxf3 25.Lxf3 Lh4 26.Dh2 Sf6 27.g3 Sxg4 28.hxg4 Lf6 29.g5 Lxg5 30.fxg5 Dxg5 31.Te1 d5 32.Lc1 Df6 33.Lf4 Tc8 34.Te5 Kg8 35.Ld1 Dg6 36.Te3 Tc6 37.De2 f5 38.Lb3 Df7 39.Le5 g5 40.Dd1 g4 41.Te2 h5 42.Dd2 Dg6 43.Da5 De8 44.Lf4 Dc8 45.Da3 ½-½

(4) Mungard,Jens−Uwe (1426) − Assmus,Edgar (1771) [C02]
1.e4 e6 2.d4 d5 3.e5 c5 4.c3 Sc6 5.Lb5 Ld7 6.Lxc6 bxc6 7.Sf3 cxd4 8.cxd4 f6 9.a3 fxe5 10.Sxe5 Sf6 11.Sc3 Le7 12.b4 0-0 13.Le3 a5 14.Tb1 axb4 15.axb4 Tb8 16.Sa2 Tb7 17.0-0 Da8 18.Dc2 Tb6 19.Ld2 Db7 20.f3 Ta8 21.Sd3 Da7 22.Sac1 Da4 23.Dd1 Db5 24.Lc3 Tba6 25.Se2 Ta3 26.Sc5 Dc4 27.Ld2 Lc8 28.Te1 Se8 29.Tc1 Db5 30.Sf4 Sc7 31.Sfxe6 Sxe6 32.Sxe6 T3a7 33.Sc5 Lf6 34.Kh1 Lxd4 35.Te8+ Kf7 36.De1 Lf5 37.Txa8 Txa8 38.g4 Te8 39.Dg3 Lxc5 40.bxc5 Lg6 41.Dc7+ Te7 42.Df4+ Kg8 43.Dd6 De2 44.Df4 Tf7 45.De3 Dxf3+ 46.Dxf3 Txf3 47.Kg2 Le4 48.Kg1 Td3 49.Lf4 Kf7 50.Ld6 Ke6 51.Ta1 Lf3 52.Ta6 d4 53.Kf2 Ld5 54.Ta7 Tf3+ 55.Ke2 h6 56.Kd2 Kf6 ½-½

(5) Stubbe,Werner (1737) − Reheis,Anton (1362) [A05]
1.Sf3 Sf6 2.g3 c6 3.c4 e6 4.Lg2 Le7 5.0-0 Sa6 6.d4 Sc7 7.b3 d5 8.Lb2 h6 9.Sbd2 0-0 10.Se5 Sh7 11.e4 De8 12.exd5 cxd5 13.Dc2 f5 14.Tfe1 Sa6 15.cxd5 Sb4 16.Dd1 Sxd5 17.Lxd5 exd5 18.Sg6 Dxg6 19.Txe7 Sg5 20.Sf3 Sxf3+ 21.Dxf3 Le6 22.Tc7 Tf6 23.Txb7 Kh7 24.Lc1 Te8 25.Txa7 Tef8 26.Lf4 T6f7 27.Ta6 Te8 28.Le5 Tff8 29.Tc1 Tc8 30.Tcc6 Txc6 31.Txc6 De8 32.Dc3 g5 33.Dc5 f4 34.Txe6 Dc8 35.De7+ 1-0

(6) Dammann,Rudolf (1358) − Cassens,Erhard−Otto (1712) [C00]
1.e4 e6 2.d4 c6 3.Sc3 d5 4.e5 Sd7 5.a3 b5 6.Sh3 Db6 7.Le3 a5 8.Df3 b4 9.Sa4 Dc7 10.Sg5 Sh6 11.Sh3 Sf5 12.g4 Sxe3 13.fxe3 Le7 14.Ld3 Lh4+ 15.Ke2 c5 16.dxc5 Lb7 17.Lb5 0-0 18.Lxd7 Dxd7 19.Sb6 Db5+ 20.Kd2 Tad8 21.a4 Dxc5 22.g5 d4 23.e4 Dxb6 24.Thg1 d3 25.cxd3 b3 26.Tgc1 Db4+ 27.Tc3 Lxe4 0-1

(7) Bobzin,Volker (1536) − Thielscher,Rene (1709) 1-0

(8) Kock,Rudolf (1345) − Rakhmanov,Vsevolod (1697) [A02]
1.f4 e6 2.Sf3 d5 3.e3 c5 4.b3 Le7 5.Lb2 Lf6 6.Lxf6 Sxf6 7.Se5 0-0 8.Ld3 Sc6 9.0-0 Dc7 10.Sg4 Sxg4 11.Dxg4 e5 12.Dh4 e4 13.Le2 f5 14.Sc3 Le6 15.Sd1 d4 16.Sf2 Sb4 17.Ld1 dxe3 18.dxe3 Sd5 19.Dg3 c4 20.Sh3 h6 21.De1 cxb3 22.axb3 Dc5 23.Ta5 Dxe3+ 24.Kh1 Dxe1 25.Txe1 b6 26.Ta3 a5 27.c4 Sb4 28.Te2 Tfd8 29.Sf2 Td6 30.Ta1 Tad8 31.h3 Sd3 32.Lc2 Sxf4 33.Sxe4 Sxe2 34.Sxd6 Txd6 35.Te1 Td2 36.Ld1 Sg3+ 37.Kh2 Se4 38.Lf3 Sc5 39.Te3 Td3 40.Txd3 Sxd3 41.Kg3 g5 42.Lc6 Sc5 0-1

(9) Linke,Harry (1688) − Stoffregen,Heinrich (1308) [C55]
1.e4 e5 2.Sf3 Sc6 3.Lc4 Sf6 4.d4 d5 5.exd5 Sxd5 6.dxe5 Le6 7.0-0 Lc5 8.Lb5 0-0 9.Lxc6 bxc6 10.c4 Sb6 11.b3 h6 12.Lb2 De7 13.De2 a5 14.Sbd2 a4 15.Se4 a3 16.Lc3 Sd7 17.Tab1 Tab8 18.Tfd1 Tfd8 19.De1 Lg4 20.b4 Lxf3 21.gxf3 La7 22.Sg3 c5 23.b5 Tb6 24.De4 Te6 25.f4 f6 26.f5 Tb6 27.Dd5+ Kh7 28.exf6 Dd6 29.fxg7 De7 30.f6 Txf6 31.Lxf6 Dxf6 32.g8D+ Txg8 33.Dxd7+ Tg7 34.Dd3+ Kh8 35.Te1 Tf7 36.De3 c6 37.b6 Lb8 38.Dxc5 Kg7 39.Sh5+ 1-0

(10) Schmidt,Berthold (1290) − Grothkopp,Dietrich (1683) [B10]
1.e4 c6 2.Sf3 d5 3.e5 Lg4 4.d4 e6 5.Ld3 c5 6.Lb5+ Sc6 7.0-0 Lxf3 8.Dxf3 cxd4 9.Td1 Db6 10.Lxc6+ bxc6 11.a3 c5 12.b3 Se7 13.Sd2 Tc8 14.c4 dxc3 15.Dxc3 Sc6 16.Sf3 Le7 17.h4 h6 18.g3 Tb8 19.Tb1 Sa5 20.Sd2 0-0 21.Kg2 Tb7 22.Dd3 Tfb8 23.f4 Dc6 24.Kh3 Sxb3 25.Txb3 Txb3 26.Sxb3 Da4 27.Sa1 c4 28.Df3 Tb1 29.f5 Txa1 30.fxe6 fxe6 31.Dg4 Kh7 32.h5 Dc2 33.Tf1 Ta2 34.Ld2 Dxd2 35.Dg6+ Kh8 36.De8+ Kh7 ½-½

(11) Albers,Friedemann (1649) − Schleu,Günther (1267) [D45]
1.d4 d5 2.c4 c6 3.e3 Sf6 4.Sf3 Sbd7 5.Sc3 e6 6.Dc2 a6 7.c5 Le7 8.Ld3 Dc7 9.Ld2 e5 10.Sxe5 Sxe5 11.dxe5 Dxe5 12.Se2 Le6 13.Lc3 Dg5 14.Lxf6 Lxf6 15.g3 g6 16.0-0-0 0-0 17.Kb1 Tab8 18.f4 Dh6 19.e4 dxe4 20.Lxe4 Dg7 21.Sc3 Tfd8 22.Sa4 Txd1+ 23.Txd1 Df8 24.f5 gxf5 25.Lxf5 Lxf5 26.Dxf5 Dg7 27.Tf1 Le7 28.Tf4 Dg6 29.Tg4 1-0

(12) Salinger,Bernhard (1242) − Himmelstaub,Werner (1582) [A00]
1.a3 e5 2.b4 d6 3.Lb2 Sf6 4.e3 Lf5 5.c4 c5 6.Sc3 Le7 7.Sf3 h6 8.Le2 0-0 9.d3 Sbd7 10.bxc5 Sxc5 11.0-0 a6 12.Te1 Tb8 13.d4 Scd7 14.Ld3 e4 15.Sh4 Lh7 16.Le2 Se8 17.Sd5 Lxh4 18.Lg4 Sb6 19.Sf4 Sxc4 20.Lc3 Lg5 21.Tc1 Lxf4 22.exf4

d5 23.Lb4 Sed6 24.Le2 Te8 25.Lxd6 Sxd6 26.Tc5 Sf5 27.Db3 Sxd4 28.Da2 Sxe2+ 29.Txe2 d4 30.h3 e3 31.f3 d3 32.Te1 d2 33.Tf1 e2 34.Td5 Db6+ 35.Tf2 e1D+ 36.Kh2 Dbxf2 0-1

(13) Zimmermann,Manfred (1577) − Koch,Peter (1224) [C29]
1.e4 e5 2.f4 Sf6 3.Sc3 d5 4.exd5 Sxd5 5.Sf3 Sxc3 6.bxc3 exf4 7.Le2 Ld6 8.0-0 Le6 9.d4 0-0 10.Kh1 Te8 11.Ld3 Lg4 12.Ld2 Sd7 13.Dc1 Sf6 14.Lxf4 Sh5 15.Lxd6 cxd6 16.Sg5 Sf6 17.Df4 Te7 18.Sxh7 Sxh7 19.Dxg4 Te6 20.Lxh7+ Kxh7 21.Dh5+ Th6 22.Dxf7 Dh4 23.h3 Tc8 24.Df5+ Tg6 25.Dxc8 De4 26.Tf3 Dxc2 27.g4 De4 28.Df5 De2 29.Taf1 De8 30.Dh5+ 1-0

(14) Schäfer,Hans (1224) − Riedel,Siegfried (1549) [A01]
1.b3 e5 2.Lb2 d6 3.e3 Sc6 4.Lb5 Ld7 5.c4 a6 6.Lxc6 Lxc6 7.Sf3 Sf6 8.0-0 De7 9.Sc3 g6 10.d4 Lg7 11.d5 Ld7 12.h3 h6 13.e4 Sh5 14.Lc1 f5 15.Sh2 0-0-0 16.a4 Df7 17.g4 Sf6 18.f3 f4 19.b4 De8 20.c5 dxc5 21.bxc5 c6 22.d6 Le6 23.Tf2 Td7 24.a5 Kb8 25.Sa4 Tf7 26.Sb6 Sd7 27.La3 Lf6 28.Sxd7+ Txd7 29.Tb2 Lh4 30.De2 Df7 31.Lb4 Lc4 32.Dc2 Lb5 33.Le1 Lf6 34.g5 Lg7 35.h4 De6 36.Sf1 Kc8 37.Sd2 Kd8 38.Ta3 Ke8 39.Tc3 Kf8 40.Sc4 Kg8 41.Sb6 Td8 42.Db3 Kf7 43.Dxe6+ Kxe6 44.Td2 Kf7 45.d7 Lf8 46.Td6 Lxd6 47.cxd6 Ke6 48.Tc1 Txd7 49.Lb4 Txd6 50.Lxd6 Kxd6 51.Td1+ Kc5 52.Sd7+ Kb4 53.Sxe5 ½-½

(15) Berking,Bernhard (1536) − Sachse,Theo (1219) [A29]
1.c4 e5 2.Sc3 Sc6 3.g3 Sf6 4.Lg2 Lc5 5.Sf3 d5 6.cxd5 Sxd5 7.0-0 Sxc3 8.dxc3 Dxd1 9.Txd1 0-0 10.b4 Ld6 11.Le3 b6 12.b5 Sa5 13.Sxe5 Tb8 14.Ld4 Te8 15.f4 Lxe5 16.Lxe5 Te7 17.Td8+ Te8 18.Txe8# 1-0

(16) Ahrens,Jörn (966) − Lüttig,Hendrik (1517) [B50]
1.e4 c5 2.Sf3 d6 3.d3 g6 4.h3 Lg7 5.g3 Sc6 6.c3 Sf6 7.Lg2 0-0 8.0-0 e5 9.Sbd2 Le6 10.Sh4 Dc8 11.g4 Tb8 12.f3 b5 13.f4 exf4 14.De2 g5 15.Shf3 h6 16.e5 dxe5 17.Sxe5 Sxe5 18.Dxe5 Sxg4 19.De2 Se3 20.Tf3 Sxg2 21.Dxg2 Ld5 22.Se4 Dc6 23.De2 f5 24.h4 fxe4 25.dxe4 Lxe4 26.Th3 f3 27.Dd2 f2+ 28.Kf1 Lg2+ 0-1

(17) Lubisch,Gerwalt (1511) − Ramm,Helga (900) [C30]
1.e4 e5 2.f4 Sc6 3.Sf3 Sf6 4.Sc3 Lc5 5.fxe5 Sg4 6.d4 Lb4 7.Lc4 d6 8.0-0 Le6 9.Lxe6 f5 10.exf6 Sxf6 11.Sg5 Ke7 12.d5 Se5 13.Se2 c6 14.Sd4 Lc5 15.Kh1 Se8 16.Sf5+ Kf8 17.Sh6+ Sf6 18.Shf7 De8 19.Sxh8 Ke7 20.Shf7 h6 21.Sxe5 dxe5 22.Sf7 Sxe4 23.Df3 Sf6 24.Sxe5 Kd6 25.Sc4+ Kc7 26.Lf4+ Kd8 27.Tae1 Lb4 28.c3 Lc5 29.b4 Le7 30.d6 g5 31.dxe7+ Dxe7 32.Ld6 Dg7 33.Dxf6+ Dxf6 34.Txf6 Ke8 35.Tf8# 1-0

(18) Mania,Irmgard (854) − Sagitow,Kamil (1489) [C41]
1.e4 e5 2.Sf3 d6 3.Sc3 Sf6 4.d3 Sc6 5.g3 Le7 6.Lg2 Lg4 7.0-0 Sd4 8.Le3 Se6 9.h3 Lh5 10.Dd2 c6 11.b3 h6 12.a4 c5 13.a5 a6 14.Sh4 g5 15.Sf5 Lg6 16.Sxe7 Dxe7 17.Tab1 Tc8 18.b4 c4 19.b5 0-0 20.bxa6 bxa6 21.Tb6 cxd3 22.Dxd3 Tfd8 23.Tfb1

d5 24.Txa6 d4 25.Sd5 Sxd5 26.c4 dxc3 27.Lb6 Sxb6 28.Ta7 Dxa7 29.axb6 Txd3 30.bxa7 Tdd8 31.Lf1 Lxe4 32.La6 Ta8 33.Tc1 c2 34.Kf1 Td1+ 35.Txd1 cxd1D# 0-1

(19) Schwirz,Horst (1456) − Ziehm,Holger (1629) [A48]
1.d4 Sf6 2.Sf3 g6 3.Sc3 Lg7 4.Lf4 d6 5.e4 0-0 6.Le2 Sbd7 7.Dd2 Te8 8.Lh6 Sb6 9.Lxg7 Kxg7 10.h3 c5 11.0-0-0 cxd4 12.Dxd4 Dc7 13.g4 Dc5 14.Dxc5 dxc5 15.e5 Sg8 16.Td2 a6 17.Thd1 ½-½

2.Runde (02.07.2009)

(20) Himmelstaub,Werner (1582) − Ristic,Sreten (1942) [C42]
1.e4 e5 2.Sf3 Sf6 3.Sc3 d6 4.h3 c6 5.Lc4 Le7 6.a4 Le6 7.De2 Lxc4 8.Dxc4 0-0 9.d4 exd4 10.Sxd4 Sbd7 11.0-0 Te8 12.Sf5 Lf8 13.Lf4 Sc5 14.Tfe1 Dd7 15.Tad1 d5 16.De2 Scxe4 17.Sxe4 Txe4 18.Dxe4 Sxe4 19.Txe4 Dxf5 0-1

(21) Dangelowski,Peter (1828) − Bobzin,Volker (1536) [A45]
1.d4 Sf6 2.Lf4 b6 3.e3 Lb7 4.Sf3 d6 5.Sbd2 Sbd7 6.h3 e6 7.Lc4 Le7 8.0-0 0-0 9.Te1 c5 10.c3 a6 11.Ld3 h6 12.e4 Sh7 13.e5 dxe5 14.dxe5 Te8 15.De2 Sg5 16.Tad1 Sf8 17.Sh2 Dc7 18.Dg4 Kh8 19.h4 Sgh7 20.Te3 g5 21.hxg5 Lxg5 22.Lxg5 f5 23.exf6 Df7 24.Lxh6 Sxf6 25.Dh4 S8h7 26.Lg5 Te7 27.Lxh7 Sxh7 28.Lxe7 Tg8 29.Sdf3 Dg7 30.g3 1-0

(22) Lüttig,Hendrik (1517) − Stubbe,Werner (1737) [A85]
1.c4 f5 2.Sc3 Sf6 3.d4 e6 4.Sf3 d6 5.Lg5 Le7 6.Dd2 0-0 7.0-0-0 Se4 8.Sxe4 fxe4 9.Lxe7 Dxe7 10.Sg5 d5 11.cxd5 exd5 12.f3 e3 13.Dc2 Dxg5 14.Dxc7 Lf5 0-1

(23) Cassens,Erhard−Otto (1712) − Zimmermann,Manfred (1577) [B06]
1.f4 g6 2.e4 Lg7 3.Sf3 e6 4.Sc3 Se7 5.d4 d5 6.e5 Sd7 7.Le3 a6 8.Ld3 b6 9.Se2 Lb7 10.c3 c5 11.0-0 0-0 12.De1 c4 13.Lc2 Te8 14.g4 f5 15.gxf5 Sxf5 16.Lxf5 exf5 17.Lf2 Sf8 18.Lh4 Dc7 19.Dg3 Se6 20.Kh1 Kf7 21.Tf2 Tg8 22.Tg1 Lf8 23.Lf6 Ke8 24.Sh4 Df7 25.Sxf5 1-0

(24) Rakhmanov,Vsevolod (1697) − Berking,Bernhard (1536) [B92]
1.e4 c5 2.Sf3 d6 3.d4 cxd4 4.Sxd4 Sf6 5.Sc3 a6 6.Le2 e5 7.Sb3 Le7 8.g4 b5 9.g5 Sfd7 10.h4 Sb6 11.Le3 Lb7 12.Sa5 Lc6 13.Sxc6 Sxc6 14.Sd5 Sxd5 15.Dxd5 Sb4 16.Db3 Da5 17.Ld2 Sxc2+ 18.Dxc2 Dd8 19.Dc6+ Kf8 20.Tc1 f6 21.gxf6 Lxf6 22.Lg4 h5 23.Dxa8 Dxa8 24.Tc8+ Dxc8 25.Lxc8 Ke7 26.Lxa6 Ta8 27.Lxb5 Txa2 28.Lc1 g5 29.hxg5 Lxg5 30.Lxg5+ 1-0

(25) Hitzker,Johann (1431) − Linke,Harry (1688) [C35]
1.e4 e5 2.f4 exf4 3.Sf3 Le7 4.Lc4 Lh4+ 5.Kf1 Sh6 6.h3 Lg3 7.Sc3 c6 8.Se2 b5 9.Lb3 a5 10.a3 Lb7 11.d3 Db6 12.Sxg3 fxg3 13.De2 c5 14.Le3 Sa6 15.Ld5 0-0 16.Lxb7 Dxb7 17.Lf4 Tae8 18.Lxg3 f5 19.Kg1 Sf7 20.e5 g5 21.Dd2 h6 22.Te1 f4

23.Lf2 Te6 24.d4 d5 25.dxc5 Dc7 26.Sd4 Txe5 27.Sxb5 Txe1+ 28.Dxe1 Dc6 29.Dxa5 Ta8 30.Dc3 Dxb5 31.Df6 Sd8 32.b4 Dc6 33.De7 Sc7 34.b5 0-1

(26) Sagitow,Kamil (1489) − Albers,Friedemann (1649) [C01]
.e4 e6 2.Sf3 d5 3.exd5 exd5 4.d4 Sf6 5.Ld3 Le7 6.0-0 0-0 7.c3 c6 8.Dc2 Sbd7 9.Lf4 h6 10.Sbd2 Sh5 11.Le3 Dc7 12.Tfe1 Te8 13.Sf1 Sf4 14.Lxf4 Dxf4 15.Sg3 Sf8 16.b3 Le6 17.Lf5 Lxf5 18.Sxf5 Lf6 19.Sg3 g6 20.Tad1 Te6 21.Se2 Dd6 22.Sc1 Td8 23.Sd3 Sd7 24.Dd2 Kg7 25.Kh1 Te4 26.g3 g5 27.Sg1 h5 28.f3 Te6 29.f4 g4 30.f5 Te4 31.Se2 Dc7 32.Sef4 Th8 33.Sf2 Txe1+ 34.Txe1 Dd8 35.S2d3 Lg5 36.Se5 Te8 37.Df2 Sf6 38.Kg2 Se4 39.Dc2 [Zeit] 0-1

(27) Assmus,Edgar (1771) − Lubisch,Gerwalt (1511) [A22]
1.c4 e5 2.Sc3 Sf6 3.e4 Lc5 4.d3 d6 5.h3 0-0 6.Sge2 Sc6 7.Sg3 Sd4 8.Le3 Se6 9.Dd2 c6 10.Le2 Lxe3 11.fxe3 d5 12.cxd5 cxd5 13.0-0 d4 14.exd4 Sxd4 15.Tf2 Db6 16.Taf1 Sxe2+ 17.Scxe2 Td8 18.Kh2 Td6 19.Dg5 h6 20.Dxe5 Te6 21.Dc3 Tc6 22.Dd2 Lg4 23.e5 Lxe2 24.Dxe2 Te8 25.Tf5 Tce6 26.Te1 Sd7 27.b3 Dd4 28.Df1 f6 29.Te4 Db6 30.exf6 Sxf6 31.Txe6 Txe6 32.Se4 Dd4 33.Df3 Sxe4 34.Tf8+ Kh7 35.Df5+ Tg6 36.Dxe4 Dxe4 37.dxe4 Te6 38.Tf7 Tb6 39.g4 Kg6 40.Td7 Kf6 41.Kg3 g5 42.Td5 Ke6 43.h4 gxh4+ 44.Kxh4 Tb4 45.Th5 Txe4 46.Txh6+ Kd7 47.Th5 b6 48.Th7+ Te7 49.Txe7+ Kxe7 50.Kg5 Kf7 51.Kf5 a6 52.Ke5 b5 53.Kd5 Kf6 54.Kc5 1-0

(28) Ziehm,Holger (1629) − Brückner,Gerhard (1807) [C43]
1.e4 e5 2.Sf3 Sf6 3.d4 Sxe4 4.Ld3 d5 5.Sxe5 Ld6 6.0-0 0-0 7.Sd2 f5 8.Sb3 a5 9.a4 Sd7 10.f4 b6 11.Le3 Tf6 12.c4 Th6 13.De1 Sdf6 14.cxd5 De8 15.Le2 La6 16.Lxa6 Txa6 17.De2 Ta8 18.h3 Sg3 19.Df3 Sxf1 20.Txf1 Dxa4 21.Sd2 De8 22.Sdc4 b5 23.Sxd6 cxd6 24.Sc6 Se4 25.Te1 Tg6 26.Lf2 Dd7 27.Lh4 Te8 28.Sxa5 Tc8 29.Sc6 Txc6 30.dxc6 Dxc6 31.Lf2 h6 32.Dh5 Tf6 33.Df3 [(=)] ½-½

(29) Grothkopp,Dietrich (1683) − Mungard,Jens−Uwe (1426) [D53]
1.d4 d5 2.c4 e6 3.Sf3 Sf6 4.Lg5 Le7 5.Sc3 h6 6.Lh4 c6 7.e3 0-0 8.c5 Sbd7 9.b4 b5 10.Ld3 Te8 11.a4 a6 12.axb5 cxb5 13.0-0 Lb7 14.Dc2 Tc8 15.Se5 Sxe5 16.dxe5 Sd7 17.Lxe7 Dxe7 18.f4 f6 19.exf6 Sxf6 20.De2 e5 21.Lg6 Ted8 22.Tfd1 exf4 23.exf4 Dxe2 24.Sxe2 Tc6 25.Sd4 Tcc8 26.Sf5 Tc7 27.Sd6 Txd6 28.cxd6 Tc6 29.Tac1 Txd6 30.Tc7 Tb6 31.Tdc1 Kf8 32.Tf7+ 1-0

(30) Riedel,Siegfried (1549) − Schmidt,Berthold (1290) [A00]
1.g3 d5 2.Lg2 Sf6 3.d3 e5 4.Sd2 c6 5.e3 Ld6 6.Se2 0-0 7.b3 Te8 8.Lb2 Lg4 9.h3 Lxe2 10.Dxe2 d4 11.e4 h6 12.0-0 b5 13.a3 Sbd7 14.Kh2 Dc8 15.Sf3 Sh7 16.Sh4 g6 17.Lc1 Lf8 18.f4 Le7 19.Sf3 c5 20.fxe5 Lf8 21.Df2 Lg7 22.h4 Txe5 23.Sxe5 Sxe5 24.Lh3 Dc7 25.Lf4 Tf8 26.De2 h5 27.Kg2 De7 28.Dd2 Sf6 29.Lxe5 Dxe5 30.Df4 Te8 31.Tf2 De7 32.Taf1 a5 33.Dd2 Dd8 34.Dg5 Kh7 35.Txf6 Lxf6 36.Dxf6 Dxf6 37.Txf6 Kg7 38.Tb6 f5 39.Kf3 fxe4+ 40.dxe4 Td8 41.Lf1 b4 42.a4 Tf8+ 43.Kg2 Te8 44.Ld3 Te5 45.Tb5 g5 46.hxg5 Txg5 47.Le2 h4 48.g4 Te5 49.Lf3 Kf6

50.Txa5 Kg5 51.Ta8 Kf4 52.Tf8+ Ke3 53.Tf5 Te8 54.Txc5 Th8 55.a5 h3+ 56.Kg3 h2 57.Lh1 Tf8 58.Tf5 Tc8 59.Tf3+ Kxe4 60.Tc3+ 1-0

(31) Manowski,Werner (1423) − Schwirz,Horst (1456) [A48]
1.d4 Sf6 2.Sf3 g6 3.Lf4 Lg7 4.e3 d5 5.h3 c5 6.c3 Db6 7.Db3 Sc6 8.Dxb6 axb6 9.Lb5 0-0 10.Se5 Sxe5 11.Lxe5 Lf5 12.0-0 Tfc8 13.Le2 c4 14.f3 Lh6 15.Lf4 Lxf4 16.exf4 Ld7 17.g4 e6 18.Sd2 Se8 19.Kg2 Sd6 20.a3 f5 21.Tg1 Tf8 22.g5 b5 23.b4 cxb3 24.Sxb3 Tfc8 25.Sc5 Tc7 26.Tgc1 Lc8 27.Sb3 Sc4 28.Lxc4 bxc4 29.Sd2 b5 30.h4 Tca7 31.Sb1 Ld7 32.Tc2 Le8 33.Te2 Kf7 34.Kg3 Ke7 ½-½

(32) Thielscher,Rene (1709) − Schäfer,Hans (1224) [A02]
1.f4 e6 2.e4 d5 3.exd5 exd5 4.Sf3 Lg4 5.Le2 c5 6.0-0 Sc6 7.De1 Dd6 8.Se5 Lxe2 9.Dxe2 0-0-0 10.Sxf7 1-0

(33) Klawitter,Bernd (1443) − Salinger,Bernhard (1242) [B00]
1.e4 a6 2.d4 b5 3.c4 b4 4.c5 Lb7 5.d5 c6 6.Lc4 e6 7.d6 a5 8.e5 La6 9.De2 Dc8 10.b3 Db7 11.Le3 Lxc4 12.Dxc4 Da6 13.Sd2 Dxc4 14.Sxc4 Sa6 15.f4 f5 16.Sf3 h6 17.h4 Tb8 18.Tc1 g6 19.h5 Kf7 20.hxg6+ Kg7 21.Kf2 Tb5 22.Sb6 Sb8 23.Sd4 Kxg6 24.Sxb5 cxb5 25.Sxd7 Sxd7 26.c6 Sgf6 27.c7 Se4+ 28.Kf3 Sxe5+ 29.fxe5 Sxd6 30.exd6 Lxd6 31.c8D Txc8 32.Txc8 1-0

(34) Koch,Peter (1224) − Sakuth,Eckard (1433) [D35]
1.d4 d5 2.c4 Sf6 3.Sc3 e6 4.a3 Le7 5.Lf4 0-0 6.e3 a6 7.Ld3 Sbd7 8.c5 c6 9.Sf3 b5 10.Se5 Lb7 11.0-0 a5 12.b4 Sxe5 13.Lxe5 a4 14.Df3 g6 15.Lf4 Sh5 16.Lh6 Te8 17.Tfd1 g5 0-1

(35) Reheis,Anton (1362) − Kock,Rudolf (1345) [A46]
1.d4 Sf6 2.Sf3 d6 3.h3 g6 4.Lg5 Lg7 5.Sbd2 0-0 6.e3 Ld7 7.c3 a6 8.Le2 Se8 9.0-0 h6 10.Lf4 e6 11.Lg3 Sc6 12.e4 Se7 13.Ld3 f5 14.exf5 Sxf5 15.Lxf5 exf5 16.Te1 Sf6 17.Dc2 Lc6 18.Sh4 Le8 19.Te2 Sh5 20.Shf3 Sxg3 21.fxg3 Lc6 22.Db3+ d5 23.Tae1 Dd6 24.Kh2 Tae8 25.Se5 Lxe5 26.dxe5 De6 27.Sf3 Lb5 28.Sd4 Lc4 29.Sxe6 Lxb3 30.Sxf8 Lc4 31.Td2 Kxf8 32.b3 Lb5 33.Txd5 Lc6 34.Td4 Ke7 35.g4 Tf8 36.Kg3 g5 37.Tf1 f4+ 38.Kh2 Ke6 39.Te1 f3 40.Tf1 f2 41.Kg3 Kxe5 42.Txf2 Txf2 43.Kxf2 b5 44.Td8 Ld5 45.Th8 c6 46.Txh6 Le4 47.g3 a5 48.Ke3 c5 49.Tb6 b4 50.cxb4 axb4 51.Tb5 Kd5 52.Tb8 Lb1 53.Kd2 Ke4 54.Tg8 Lxa2 55.Kc2 c4 56.bxc4 Lxc4 57.Txg5 Kf3 58.h4 Kxg3 59.h5 Kh4 60.Tg7 Le6 1-0

(36) Sachse,Theo (1219) − Dammann,Rudolf (1358) [C44]
1.e4 e5 2.Sf3 Sc6 3.a3 h6 4.Sc3 a6 5.d4 d6 6.d5 Sce7 7.Le3 f5 8.exf5 Lxf5 9.h3 Sf6 10.g4 Ld7 11.Lc4 c6 12.Sh4 cxd5 13.Lxd5 Sfxd5 14.Sxd5 Sxd5 15.Dxd5 Lc6 16.De6+ Le7 17.Tg1 Ld7 18.Dg6+ Kf8 19.Sf5 Lxf5 20.Dxf5+ Lf6 21.0-0-0 g5 22.De6 De7 23.Txd6 Dxe6 24.Txe6 Kf7 25.Tb6 Tab8 26.Td1 Thd8 27.Txd8 Lxd8 28.Txh6 Lf6 29.Th7+ Kg6 30.Td7 Th8 31.Txb7 Txh3 32.Ta7 e4 33.Txa6 Th1+ 34.Kd2 Tg1 35.b4 Txg4 36.b5 Th4 37.b6 Th8 38.b7 Tb8 39.Tb6 Kf5 40.c4 Ke5

41.a4 Ld8 42.Tb5+ Kd6 43.a5 Lxa5+ 44.Txa5 Txb7 45.Txg5 Tb2+ 46.Kc3 Te2 47.Kd4 Ta2 48.c5+ Kc6 49.Kxe4 Tc2 50.f4 Tc4+ 51.Ld4 Ta4 52.f5 Kd7 53.Kd5 Ta5 54.Tg7+ Ke8 55.f6 Kf8 56.Kd6 Ta6+ 57.c6 Ke8 58.Kc7 Ta4 59.Lc5 Tc4 60.Ld6 Ta4 61.Te7+ Kf8 1-0

(37) Stoffregen,Heinrich (1308) − Mania,Irmgard (854) [D00]
1.d4 d5 2.Sd2 Sf6 3.e3 e6 4.Ld3 Sbd7 5.Sgf3 Ld6 6.0-0 0-0 7.c4 b6 8.Te1 Lb7 9.a4 a5 10.Db3 Sg4 11.g3 Te8 12.e4 dxe4 13.Sxe4 Tc8 14.Seg5 Te7 15.Lxh7+ Kh8 16.Lb1 f6 17.Dd3 Dg8 18.Se4 Tf8 19.Sh4 g5 20.Sxd6 cxd6 21.Sg6+ Kg7 22.Sxe7 Df7 23.Dh7# 1-0

(38) Schleu,Günther (1267) − Ahrens,Jörn (966) [A46]
1.d4 Sf6 2.Sf3 e6 3.Lf4 Sc6 4.Sbd2 d5 5.e3 b6 6.Le2 Le7 7.0-0 0-0 8.h3 Lb7 9.c4 Dd7 10.cxd5 Sxd5 11.Lh2 Lf6 12.Tc1 Tac8 13.a3 Tfe8 14.Se5 Lxe5 15.dxe5 f6 16.exf6 Sxf6 17.Dc2 e5 18.Tfd1 Df7 19.Lc4 Sd5 20.Se4 Sb8 21.Db3 c6 22.Sd6 Dd7 23.Sxc8 Txc8 24.e4 Kh8 25.exd5 cxd5 26.Le2 Te8 27.Lb5 Sc6 28.Dc3 Te6 29.Lxe5 Dc8 30.Lxg7+ Kg8 31.Ld4 Df8 32.Lxc6 Lxc6 33.Te1 Tf6 1-0

(39) Ramm,Helga (900) − von Hohenthal,Ludwig (1154) [A41]
1.Sf3 d6 2.d4 e6 3.Sc3 a6 4.e4 Le7 5.Ld3 h6 6.0-0 Sf6 7.e5 Sd5 8.Sxd5 exd5 9.c3 Le6 10.Lf4 b5 11.b4 Sd7 12.a4 0-0 13.axb5 axb5 14.Lxb5 Txa1 15.Dxa1 Sb6 16.Dc1 Sc4 17.Lc6 Kh7 18.Dc2+ Kh8 19.Dc1 Kh7 20.g3 f5 21.h4 Tg8 22.Kg2 dxe5 23.dxe5 Th8 24.Th1 Kg6 25.h5+ Kf7 26.Sd4 Dc8 27.Dd1 Sb6 28.Sb5 Dd8 29.Sd4 Dc8 30.Sxe6 Dxe6 31.Lb5 c6 32.La6 Td8 33.f3 Th8 34.Dd4 Tb8 35.De3 Sc4 36.Lxc4 dxc4 37.g4 fxg4 38.Kf2 gxf3 39.Kxf3 Td8 40.Lxh6 Td3 41.Kf2 Txe3 0-1

3.Runde (09.07.2009)

(40) Ristic,Sreten (1836) − Cassens,Erhard−Otto (1712) [C00]
1.e4 e6 2.Sf3 c6 3.d4 d5 4.Sbd2 b6 5.Ld3 La6 6.Lxa6 Sxa6 7.exd5 cxd5 8.0-0 Sf6 9.c4 Sc7 10.Te1 Le7 11.cxd5 Sfxd5 12.Se4 0-0 13.a3 Sb5 14.h4 Sd6 15.g4 Sxe4 16.Txe4 Tc8 17.Lg5 Dd6 18.Dd3 Lxg5 19.Sxg5 Sf6 20.Te5 h6 21.Se4 Sxe4 22.Dxe4 Tc4 23.Td1 Td8 24.g5 Txd4 25.Txd4 Dxd4 26.gxh6 Dxe4 27.Txe4 g6 28.Kg2 Kh7 29.Tc4 Td7 30.Kg3 Kxh6 31.Kg4 e5 32.Tc8 f5+ 33.Kf3 Td3+ 34.Ke2 Tb3 35.Th8+ Kg7 36.Te8 Txb2+ 37.Kf1 Kf6 38.Tf8+ Ke7 39.Tb8 a5 40.Tc8 Td2 41.Tb8 Td6 42.Ke2 Ke6 43.Ke3 Kd5 44.Tc8 Tc6 45.Td8+ Kc4 46.f4 e4 47.a4 Kb3 48.Td4 Tc3+ 49.Ke2 Td3 50.Txd3+ exd3+ 51.Kxd3 Kxa4 52.Kd4 b5 53.Ke5 b4 54.Kf6 b3 55.Kxg6 b2 56.Kxf5 b1D+ 57.Kf6 Dh7 58.Kg5 Kb5 0-1

(41) Linke,Harry (1688) − Dangelowski,Peter (1828) [B20]
1.e4 c5 2.Se2 Sc6 3.g3 d5 4.Lg2 dxe4 5.Lxe4 Sf6 6.Lg2 e5 7.d3 Le7 8.0-0 0-0 9.Sbc3 Sd4 10.h3 Lf5 11.Kh2 Dd7 12.Lg5 Tad8 13.Lxf6 Lxf6 14.Sd5 Lg5 15.f4 exf4 16.Sexf4 Tfe8 17.Te1 Txe1 18.Dxe1 Sxc2 19.Dg1 Sxa1 20.Dxa1 Lxf4 21.gxf4 Lxd3 22.b3 Dd6 23.Dc3 Lf5 24.Dg3 f6 25.Se3 Lg6 26.Ld5+ Kf8 27.Lxb7 Dd2+

28.Sg2 Te8 29.Df3 De2 30.Dc3 De7 31.Lf3 Dd6 32.h4 Le4 33.Kg3 f5 34.h5 Lxf3 35.Dxf3 Te4 36.Se3 g6 37.Sc4 Dd4 38.hxg6 hxg6 39.a3 g5 40.fxg5 Tg4+ 41.Kh3 Dh8# 0-1

(42) Stubbe,Werner (1737) − Rakhmanov,Vsevolod (1697) 1-0

(43) Albers,Friedemann (1649) − Grothkopp,Dietrich (1683) ½-½

(44) Riedel,Siegfried (1549) − Assmus,Edgar (1771) [C14]
1.e4 e6 2.d4 d5 3.Sc3 Sf6 4.Lg5 Le7 5.e5 Sfd7 6.Lxe7 Dxe7 7.Dd2 a6 8.f4 c5 9.dxc5 Dxc5 10.Sf3 Sc6 11.0-0-0 b5 12.Sd4 0-0 13.Sxc6 Dxc6 14.Se2 Lb7 15.Sd4 Dc7 16.g3 Tac8 17.Kb1 Db6 18.c3 Tc7 19.Ld3 g6 20.Lc2 a5 21.b4 Tfc8 22.Ld3 La6 23.Se2 axb4 24.cxb4 Da7 25.Tc1 Kg7 26.Txc7 Txc7 27.Tc1 Txc1+ 28.Sxc1 Db6 29.Sb3 Dg1+ 30.Kb2 Db6 31.Lc2 Da7 32.Dd4 Sb6 33.Sc5 Sc4+ 34.Ka1 Da8 35.h4 Lc8 36.Dc3 d4 37.Dd3 Dh1+ 38.Dd1 Dh2 0-1

(45) Brückner,Gerhard (1807) − Sagitow,Kamil (1489) [C22]
1.e4 e5 2.d4 exd4 3.Dxd4 Sc6 4.De3 De7 5.Sc3 d6 6.Ld3 Se5 7.Ld2 Sf6 8.h3 c6 9.0-0-0 Le6 10.f4 Sc4 11.Df2 Sb6 12.f5 Lc4 13.Lg5 h6 14.Lh4 0-0-0 15.Lxc4 Sxc4 16.Dxa7 Dc7 17.Lg3 Sd7 18.Dd4 Sce5 19.Sf3 f6 20.Lf2 Da5 21.The1 b5 22.Sd2 Kc7 23.Sb3 Da6 24.De3 Ta8 25.Sd4 Sc5 26.Se6+ Sxe6 27.fxe6 Te8 28.Sd5+ cxd5 29.exd5 Tc8 30.Td4 Dxa2 31.Ta4 Sc4 32.Da7+ 1-0

(46) Lüttig,Hendrik (1517) − Thielscher,Rene (1709) +:−

(47) Klawitter,Bernd (1443) − Ziehm,Holger (1629) [B12]
1.e4 c6 2.d4 d5 3.e5 Lf5 4.c3 e6 5.Le2 c5 6.g4 Lg6 7.h4 h6 8.h5 Le4 9.f3 Lxb1 10.Txb1 Sc6 11.f4 cxd4 12.Ld2 dxc3 13.bxc3 Tb8 14.Da4 Sge7 15.Lb5 a6 16.Ld3 Dc7 17.Sf3 Sc8 18.Sd4 Sb6 19.Dc2 Lc5 20.Sxe6 fxe6 21.Lg6+ Kd8 22.Kd1 Sc4 23.Lc1 Se3+ 24.Lxe3 Lxe3 25.Dh2 Tf8 26.Dh4+ De7 27.Dxe7+ Kxe7 28.f5 Sxe5 29.Te1 d4 30.Tb6 Tf6 31.cxd4 Lxd4 32.Te4 Lxb6 33.Txe5 Td8+ 34.Ke2 Td5 35.Te4 Kd6 36.fxe6 Txe6 37.Txe6+ Kxe6 38.Lf5+ Txf5 39.gxf5+ Kxf5 40.Kf3 Kg5 41.Ke4 Kxh5 0-1

(48) Sakuth,Eckard (1433) − Hitzker,Johann (1431) [D02]
1.Sf3 d5 2.d4 Sc6 3.e3 e5 4.dxe5 Lg4 5.Lb5 a6 6.Lxc6+ bxc6 7.h3 Lxf3 8.Dxf3 Dg5 9.Dg3 Dxg3 10.fxg3 Se7 11.0-0 g6 12.Ld2 Lg7 13.Lc3 Sf5 14.Tf3 0-0 15.g4 Se7 16.Sd2 Tab8 17.Tb1 c5 18.Sb3 c4 19.Sc5 Ta8 20.Tbf1 f5 21.Se6 Tf7 22.Sxc7 Ta7 23.Se6 Sc6 24.Sxg7 Txg7 25.gxf5 Taf7 26.fxg6 Txf3 27.gxh7+ Kxh7 28.Txf3 Te7 29.Tf5 Kg6 1-0

(49) Bobzin,Volker (1536) − Himmelstaub,Werner (1582) [D58]
1.d4 e6 2.c4 Sf6 3.Lg5 Le7 4.Sc3 0-0 5.Sf3 b6 6.e3 Lb7 7.Le2 h6 8.Lh4 d5 9.0-0 a5 10.a3 Sa6 11.Tc1 dxc4 12.Lxc4 Sh5 13.Db3 Lxh4 14.Sxh4 Dxh4 15.Le2 Df6 0-1

(50) Berking,Bernhard (1536) − Manowski,Werner (1423) [A34]
1.c4 c5 2.Sc3 e6 3.g3 d6 4.Lg2 a6 5.d3 Sf6 6.Db3 Dc7 7.Lg5 Le7 8.Sf3 Sc6 9.0-0 h6 10.Lxf6 Lxf6 11.Se4 Le7 12.a3 Tb8 13.Dc3 e5 14.b4 Sd4 15.Sxd4 cxd4 16.Dc1 b5 17.cxb5 Dxc1 18.Tfxc1 axb5 19.Tc6 d5 20.Sd6+ Kd7 21.Txc8 Kxd6 22.Txh8 Txh8 23.Tc1 Ke6 24.Tc6+ Ld6 25.Tb6 Tb8 26.Lh3+ f5 27.Lxf5+ Kxf5 28.Txd6 Ta8 29.Txd5 Txa3 30.Txb5 Ta1+ 31.Kg2 Ta2 32.f4 Txe2+ 33.Kh3 Te3 34.fxe5 Txd3 35.Tc5 Tb3 36.Tc4 Kxe5 37.Kg4 d3 38.Kf3 Kd5 39.Tf4 g5 40.Tg4 d2+ 41.Ke2 Tb2 42.h4 gxh4 43.Txh4 Tb3 44.Kxd2 Txg3 45.Txh6 Kc4 46.Th4+ Kb5 47.Kc2 Tg2+ 48.Kc3 ½-½

(51) Stoffregen,Heinrich (1308) − Schwirz,Horst (1456) [A45]
1.d4 Sf6 2.Sd2 g6 3.e3 Lg7 4.Ld3 d6 5.Sgf3 Sbd7 6.c3 0-0 7.0-0 e5 8.b4 Te8 9.Db3 e4 10.Sg5 d5 11.Le2 Sf8 12.f3 h6 13.Sh3 Lxh3 14.gxh3 exf3 15.Sxf3 S6h7 16.c4 Sg5 17.Kg2 Sxf3 18.Txf3 c6 19.Ld2 Se6 20.Dd3 Sg5 21.Tg3 Se4 22.Tf3 Dg5+ 23.Kh1 Te6 24.Taf1 Tf6 25.Tg1 Txf3 26.Txg5 Sf2+ 27.Kg2 Sxd3 28.Kxf3 hxg5 29.Lxd3 f5 30.b5 Kf7 31.a4 Ke6 32.a5 Lf6 33.a6 bxa6 34.bxc6 Tc8 35.cxd5+ Kxd5 36.Lxa6 Txc6 37.Lb7 Ld8 38.Lb4 a5 39.Lc5 a4 40.Lxc6+ Kxc6 41.e4 fxe4+ 42.Kxe4 Lc7 43.Le7 Lxh2 44.Lxg5 a3 45.d5+ Kd6 46.Le3 Le5 0-1

(52) Lubisch,Gerwalt (1511) − Sachse,Theo (1219) 1-0

(53) Mungard,Jens−Uwe (1426) − Schleu,Günther (1267) [B22]
1.e4 c5 2.c3 Sc6 3.d4 cxd4 4.cxd4 e6 5.Sf3 Lb4+ 6.Sc3 Sf6 7.Ld3 Dc7 8.h3 a6 9.a3 La5 10.0-0 Lxc3 11.bxc3 0-0 12.Dc2 e5 13.Lg5 Sh5 14.Le2 d6 15.Dc1 f6 16.Le3 b5 17.Sh4 Se7 18.Lxh5 Lb7 19.d5 g6 20.Ld1 Lc8 21.Dd2 f5 22.exf5 Sxf5 23.Sxf5 Lxf5 24.a4 Ld7 25.Te1 Tac8 26.axb5 Lxb5 27.Tc1 Df7 28.Lb3 Lc4 29.Lxc4 Txc4 30.Ta1 Dd7 31.Txa6 Tfc8 32.Ta7 T4c7 33.Txc7 Txc7 34.f4 exf4 35.Lxf4 Tc8 36.Te6 Da7+ 37.Kh2 Dc5 38.Lh6 Dxc3 39.De2 Dc7 40.Te8+ Kf7 41.De6# 1-0

(54) Kock,Rudolf (1345) − Schäfer,Hans (1224) [A02]
1.f4 b6 2.Sf3 Lb7 3.e3 c5 4.b3 e6 5.Lb2 d5 6.Lb5+ Lc6 7.De2 Lxb5 8.Dxb5+ Dd7 9.Sc3 Sc6 10.Se5 Sxe5 11.fxe5 0-0-0 12.d4 Kb7 13.a4 a6 14.Dxd7+ Txd7 15.La3 Le7 16.Se2 Sh6 17.dxc5 Tc8 18.b4 Sf5 19.Sd4 Sxe3 20.Ke2 Sc4 21.c6+ Txc6 22.Sxc6 Kxc6 23.b5+ Kb7 24.Lxe7 Txe7 25.bxa6+ Kxa6 26.Thb1 Sxe5 27.a5 b5 28.Ta3 Tc7 29.c3 Sc4 30.Tab3 Sd6 31.Kd3 Tb7 32.g4 Sc4 33.Tb4 Sxa5 34.Ta1 Kb6 35.Tab1 Ka6 ½-½

(55) Schmidt,Berthold (1290) − Salinger,Bernhard (1242) 1-0

(56) Reheis,Anton (1362) − Ahrens,Jörn (966) [A46]
1.d4 Sf6 2.Sf3 e6 3.Lg5 Le7 4.Sc3 b6 5.h3 Sc6 6.e3 Lb7 7.Le2 0-0 8.a3 d5 9.Lf4 a6 10.0-0 Dd7 11.Se1 Tfd8 12.Ld3 Ld6 13.Lxd6 Dxd6 14.f4 g6 15.Se2 Se7 16.c3 c5 17.Sf3 Tac8 18.Tc1 c4 19.Lb1 b5 20.De1 Kg7 21.Se5 Se4 22.Sg4 h5 23.Sh2

Th8 24.Sf3 Sf5 25.Lxe4 dxe4 26.Sg5 Sxe3 27.Tf2 Tcf8 28.Sg3 Sf5 29.S3xe4 Lxe4 30.Sxe4 Dd8 31.Sg5 h4 32.De5+ f6 33.Sxe6+ 1-0

(57) Dammann,Rudolf (1358) − Ramm,Helga (900) [C26]
1.e4 Sf6 2.Sc3 e5 3.Lc4 Lc5 4.Sf3 h6 5.Sxe5 Tf8 6.a3 d6 7.Sf3 Lg4 8.h3 Lh5 9.g4 Lg6 10.d3 Sc6 11.b4 Ld4 12.Lb2 Dd7 13.b5 Sa5 14.Sxd4 Sxc4 15.dxc4 De7 16.f3 h5 17.g5 Sd7 18.h4 De5 19.Dd3 Dg3+ 20.Kd2 Se5 21.De2 Df4+ 22.De3 Sxc4+ 23.Kd3 Sxe3 24.Tae1 Sg2 25.Te2 Sxh4 26.Lc1 Dg3 27.Le3 Kd7 28.f4 Tfe8 29.Tg1 Dh3 30.f5 Sf3 31.Sxf3 Dxf3 32.fxg6 fxg6 33.Tf2 Dh3 34.Tf7+ Te7 35.Txe7+ Kxe7 36.Sd5+ Kd7 37.Sf4 Df3 38.Se2 Te8 39.Sc3 c6 40.bxc6+ bxc6 41.Tb1 d5 42.Tb7+ Kd6 43.Txg7 dxe4+ 44.Kd2 Dg2+ 45.Se2 a5 1-0

(58) Mania,Irmgard (854) − Koch,Peter (1224) [C42]
1.e4 e5 2.Sf3 Sf6 3.Sc3 Lc5 4.g3 Sc6 5.Lb5 d6 6.Lxc6+ bxc6 7.0-0 Lh3 8.Te1 Sg4 9.d3 Lxf2+ 10.Kh1 Lxe1 11.Dxe1 h6 12.Sg1 Df6 13.De2 Sf2+ 14.Dxf2 Dxf2 15.Sge2 0-1

4.Runde (16.07.2009)

(59) Dangelowski,Peter (1828) − Stubbe,Werner (1737) [A40]
1.d4 e6 2.Lf4 c5 3.c3 Sf6 4.e3 Sc6 5.Sd2 cxd4 6.exd4 Le7 7.Ld3 b6 8.h3 Lb7 9.Sgf3 0-0 10.0-0 d6 11.Te1 Dd7 12.De2 Tfe8 13.Tad1 g6 14.Se4 Sxe4 15.Lxe4 d5 16.Lc2 Dc8 17.De3 Lf6 18.Sg5 e5 19.dxe5 Sxe5 20.Dg3 Sd7 21.h4 Sc5 22.f3 Dd7 23.h5 Txe1+ 24.Txe1 Te8 25.Txe8+ Dxe8 26.hxg6 fxg6 ½-½

(60) Cassens,Erhard−Otto (1712) − Albers,Friedemann (1649) [A03]
1.f4 d5 2.Sf3 g6 3.c3 c5 4.d3 Lg7 5.Dc2 Sc6 6.e4 e5 7.g3 Sge7 8.Lg2 Lg4 9.0-0 0-0 10.h3 Le6 11.Sg5 Lc8 12.Le3 h6 13.Sf3 dxe4 14.dxe4 exf4 15.gxf4 b6 16.Sa3 La6 17.Tfd1 Dc7 18.Df2 Tad8 19.Lf1 Lxf1 20.Dxf1 Txd1 21.Txd1 Td8 22.Sb5 Db8 23.e5 Sf5 24.Lf2 Lf8 25.Te1 a6 26.Sa3 b5 27.Sc2 Dc8 28.Dg2 Kh7 29.h4 Td3 30.h5 Dd7 31.hxg6+ fxg6 32.Se3 Sxe3 33.Lxe3 Td1 34.Kf2 Txe1 35.Kxe1 Dd3 36.Kf2 Dc2+ 37.Sd2 Se7 38.Da8 Kg7 39.De8 Dd3 40.Kf3 Dd5+ 41.Ke2 c4 42.Db8 Sf5 43.Da7+ Kg8 44.Kf2 Sxe3 45.Dxe3 Lc5 0-1

(61) Assmus,Edgar (1771) − Ristic,Sreten (1836) [B23]
1.e4 c5 2.Sc3 a6 3.a4 Sc6 4.d3 e6 5.g3 Sf6 6.f4 d5 7.e5 Sd7 8.Lg2 Le7 9.Sge2 Dc7 10.Sa2 b5 11.c3 Lb7 12.Le3 g5 13.d4 cxd4 14.cxd4 gxf4 15.Sxf4 Da5+ 16.Kf2 b4 17.b3 Dc7 18.Tc1 a5 19.Dh5 Sf8 20.Lh3 Dd7 21.Tc2 Ld8 22.Dg4 Sg6 23.Sd3 Le7 24.Thc1 0-0 25.Sc5 Lxc5 26.Txc5 Tac8 27.Lf1 Sce7 28.Lg5 Txc5 29.Txc5 Tc8 30.Txc8+ Sxc8 31.Dd1 Dc7 32.Dd2 f5 33.Sc1 Db6 34.Kg2 Sce7 35.Lf6 Dc7 36.Lg5 Lc8 37.Lb5 Ld7 38.Lxd7 Dxd7 39.Sd3 Dc8 40.Sc5 Kf7 41.De2 Sc6 42.Le3 Kg7 43.h4 h6 44.Dd2 Kh7 45.h5 Sh8 46.Lxh6 Sf7 47.Lf4 De8 48.Le3 Sfd8 49.De2 Se7 50.Da6 Dxh5 51.Sd7 Kg7 52.Sf6 Df7 53.Dxa5 Sdc6 54.Dc7 f4 55.gxf4 Dg6+ 56.Kf3 Dd3 57.Db6 Dxb3 58.Dc5 Kg6 59.Sg4 Dd1+ 60.Kf2 Dxg4 0-1

(62) Himmelstaub,Werner (1582) − Brückner,Gerhard (1807) [C42]
1.e4 e5 2.Sf3 Sf6 3.Sc3 Lb4 4.d4 Sxe4 5.Dd3 d5 6.Sxe5 0-0 7.Le2 b6 8.0-0 Sxc3 9.bxc3 La6 10.c4 f6 11.Db3 fxe5 12.Dxb4 exd4 13.Lb2 c5 14.Db3 Sd7 15.Tae1 dxc4 16.Lxc4+ Lxc4 17.Dxc4+ Kh8 18.Lc1 Df6 19.Dd5 Df7 20.Dd6 Sf6 21.Te7 Dg6 22.Dd7 Sxd7 0-1

(63) Rakhmanov,Vsevolod (1697) − Lüttig,Hendrik (1517) [B50]
1.e4 c5 2.Sf3 d6 3.c3 Sf6 4.Le2 Sxe4 5.Da4+ Sc6 6.Dxe4 g6 7.d4 Lf5 8.Dh4 Lg7 9.dxc5 dxc5 10.0-0 Db6 11.Sbd2 Dc7 12.Dg3 e5 13.Sh4 Le6 14.Lc4 Lxc4 15.Sxc4 0-0 16.f4 b5 17.Sxe5 Sxe5 18.fxe5 f6 19.e6 Db6 20.Te1 Tfe8 21.e7 Tab8 22.Lf4 Tb7 23.Ld6 Dc6 24.Tad1 Kf7 25.De3 Dc8 26.Dxc5 Dxc5+ 27.Lxc5 f5 28.Td8 Lf6 29.Txe8 Kxe8 30.Sf3 Lxe7 31.Txe7+ Txe7 32.Lxe7 Kxe7 1-0

(64) Lubisch,Gerwalt (1511) − Linke,Harry (1688) [C35]
1.e4 e5 2.f4 exf4 3.Sf3 Le7 4.Lc4 Lh4+ 5.g3 fxg3 6.0-0 Sh6 7.d3 0-0 8.Lxh6 gxh6 9.Se5 Lf6 10.Dg4+ Lg5 11.Sxf7 d5 12.Sxd8 Txf1+ 13.Kxf1 Lxg4 14.Lxd5+ Kg7 15.hxg3 c6 16.Se6+ Lxe6 17.Lxe6 Lc1 18.Sa3 Lxb2 19.Tb1 Lxa3 20.Txb7+ Kf6 21.Lf5 Sa6 22.Txh7 Lc1 23.Tb7 Le3 24.Ke2 Ld4 25.Td7 Le5 26.g4 Sb4 27.d4 Lf4 28.Kf3 Lh2 29.e5+ Lxe5 30.dxe5+ Kxe5 31.a3 Sd5 32.Th7 a5 33.Txh6 Sf6 34.Th1 ½-½

(65) Grothkopp,Dietrich (1683) − Sakuth,Eckard (1433) [E00]
1.d4 Sf6 2.c4 e6 3.Lg5 Le7 4.Sc3 0-0 5.Sf3 h6 6.Lh4 d6 7.e3 Sbd7 8.Tc1 c6 9.Ld3 Da5 10.0-0 Dh5 11.Se4 Te8 12.Lg3 Sxe4 13.Lxe4 f5 14.Lb1 g5 15.h3 Sf6 16.b4 Ld7 17.Db3 Lf8 18.Tfd1 Df7 19.a4 Sh5 20.Lh2 Le7 21.b5 Ted8 22.Td2 Le8 23.Dc2 Sg7 24.Se1 Tac8 25.f4 cxb5 26.axb5 Lxb5 27.La2 Ld7 28.Db2 b6 29.Da3 Tc7 30.fxg5 hxg5 31.Lxd6 Lxd6 32.Dxd6 Tdc8 33.Sd3 Se8 34.Dg3 Dg7 35.Tf1 Sf6 36.De5 Se4 37.Tc2 Dxe5 38.Sxe5 La4 39.Tcc1 Kg7 40.g4 fxg4 41.hxg4 Sd2 42.Tf2 Se4 43.Tf3 Sd2 44.Th3 Lb3 45.Lxb3 Sxb3 46.Tc2 b5 47.c5 a5 48.Tch2 1-0

(66) Ziehm,Holger (1475) − Reheis,Anton (1362) [B54]
1.e4 c5 2.Sf3 Sc6 3.d4 cxd4 4.Sxd4 d6 5.c4 e5 6.Sb3 b6 7.Sc3 Sf6 8.Le2 Le7 9.0-0 h6 10.Le3 Lb7 11.Lf3 Tc8 12.Tc1 0-0 13.Sd5 Sh7 14.Lg4 Tb8 15.Lf5 Lc8 16.Dg4 Lg5 17.f4 exf4 18.Lxf4 Se5 19.Dg3 f6 20.Sd4 Te8 21.Tc2 Lxf5 22.Sxf5 Lxf4 23.Txf4 Sg5 24.Sxh6+ gxh6 25.Sxf6+ Kh8 26.Sxe8 Dxe8 27.Tf6 Sef7 28.Dc3 Kh7 29.Tcf2 De7 30.h4 Tg8 31.hxg5 hxg5 32.Txf7+ 1-0

(67) Schwirz,Horst (1456) − Riedel,Siegfried (1549) [B06]
1.d4 g6 2.e4 Lg7 3.Sc3 d6 4.Sf3 Sd7 5.Le3 e6 6.Le2 Se7 7.Dd2 h6 8.h4 f5 9.exf5 Sxf5 10.Lf4 Sf6 11.Sh2 a6 12.Sg4 Sh5 13.Le3 Tb8 14.a4 b6 15.0-0-0 Lb7 16.g3 Lxh1 17.Txh1 Dc8 18.Lf3 0-0 19.Le2 Kh7 20.Sh2 Db7 21.Lf3 Dc8 22.g4 Sxe3 23.gxh5 Sf5 24.hxg6+ Kh8 25.Se2 Sxh4 26.Lh5 Dd8 27.Sg3 Sf5 28.Sxf5 exf5

29.d5 b5 30.axb5 Txb5 31.b3 Df6 32.c3 Txb3 0-1

(68) Schmidt,Berthold (1290) − Berking,Bernhard (1536) [B90]
1.e4 c5 2.Sf3 d6 3.Sc3 Sf6 4.d4 cxd4 5.Sxd4 a6 6.a4 Sc6 7.Sxc6 bxc6 8.Le3 Lb7 9.Lc4 c5 10.f3 e6 11.Lg5 Le7 12.0-0 0-0 13.Lxf6 Lxf6 14.Dd2 Dc7 15.Sd1 Tfd8 16.c3 d5 17.exd5 Lxd5 18.Lxd5 Txd5 19.De2 Da7 20.c4 Td4 21.Sc3 Td7 22.Kh1 Tad8 23.Tad1 g6 24.Txd7 Txd7 25.Se4 Ld4 26.Td1 Tb7 27.Txd4 cxd4 28.Sf6+ Kf8 29.Dd2 Dc5 30.Dh6+ Ke7 31.Sg8+ Kd8 32.Dh4+ Kc8 33.h3 f5 34.b3 Kb8 35.Dd8+ Ka7 36.Df6 e5 37.De6 d3 38.Sf6 d2 39.Sd7 d1D+ 0-1

(69) Manowski,Werner (1423) − Mungard,Jens−Uwe (1426) [D02]
1.d4 d5 2.Lf4 Sf6 3.Sf3 e6 4.e3 c5 5.c3 a6 6.Sbd2 b5 7.Ld3 Sbd7 8.h3 Le7 9.a3 Lb7 10.Lc2 h6 11.0-0 0-0 12.Se5 Te8 13.Df3 Sf8 14.Ld1 cxd4 15.exd4 S6h7 16.Dg3 Lg5 17.Df3 Lxf4 18.Dxf4 f6 19.Sg4 Te7 20.Lc2 Dc7 21.De3 e5 22.Tae1 Tae8 23.Dg3 Kh8 24.Te3 e4 25.Dxc7 Txc7 26.f3 f5 27.Se5 Sf6 28.f4 g5 29.g3 Tg7 30.Kh2 Sh5 31.fxg5 hxg5 32.Txf5 Lc8 33.Txg5 Th7 34.Ld1 Sf6 35.g4 S6d7 36.Sg6+ Sxg6 37.Txg6 Sf8 38.Tg5 Td8 39.Th5 Txh5 40.gxh5 Td6 41.Lg4 Le6 42.Sf1 Sh7 43.Tg3 Sg5 44.Se3 Lxg4 45.hxg4 Sf3+ 46.Kg2 Se1+ 47.Kf1 Sd3 48.Sd1 Tf6+ 49.Ke2 Kg7 50.Se3 Tf4 51.Kd1 Sxb2+ 52.Kc1 Sd3+ 53.Kb1 ½-½

(70) Koch,Peter (1224) − Bobzin,Volker (1536) [A46]
1.d4 Sf6 2.Sf3 e6 3.a3 b6 4.Sc3 Lb7 5.Lg5 Le7 6.e3 d6 7.Ld3 Sbd7 8.e4 h6 9.Lh4 a6 10.h3 e5 11.De2 b5 12.0-0 0-0 13.b4 Sh5 14.Lxe7 Dxe7 15.g3 Shf6 16.d5 c6 17.Sh4 cxd5 18.exd5 Sb6 19.Sf5 Dd8 20.Se3 Tc8 21.Se4 Sbxd5 22.Sf5 Sc3 23.Df3 Scxe4 24.Tfd1 Sg5 25.Dxb7 e4 26.Se7+ Kh8 27.Sxc8 exd3 28.Txd3 Dxc8 29.Dxc8 Txc8 30.Txd6 Txc2 31.Txa6 Sxh3+ 32.Kg2 Sxf2 33.Kf3 S2e4 34.Tb6 Tc3+ 35.Kf4 Sd5+ 36.Kxe4 Sxb6 37.Kd4 Tc4+ 38.Ke5 Tg4 39.Kd6 Sa4 40.Tc1 Txg3 41.Tc8+ Kh7 42.Tb8 Sc3 43.Ta8 Kg6 44.Ta6 Tg5 45.Ke7+ f6 46.Tc6 Sb1 47.Tc5 Sxa3 0-1

(71) Sagitow,Kamil (1489) − Dammann,Rudolf (1358) [C46]
1.e4 e5 2.Sf3 Sc6 3.Sc3 Lc5 4.Lc4 h6 5.a3 a6 6.Ld5 d6 7.Lxc6+ bxc6 8.b4 Ld4 9.Sxd4 exd4 10.Se2 c5 11.Sg3 Sf6 12.d3 0-0 13.0-0 Te8 14.Lb2 Tb8 15.c3 dxc3 16.Lxc3 cxb4 17.axb4 Tb5 18.f3 Sh5 19.Se2 c5 20.bxc5 dxc5 21.Dc2 Te6 22.d4 Tg6 23.Tf2 Lh3 24.Kh1 Dh4 25.Taf1 Lxg2+ 26.Txg2 Sg3+ 27.Sxg3 Txg3 28.Le1 cxd4 29.Txg3 Df6 30.Tfg1 g5 31.Dc8+ Kg7 32.Ld2 d3 33.f4 De7 34.Dc3+ Kg6 35.Dxd3 f6 36.fxg5 hxg5 37.e5+ Kg7 38.exf6+ Dxf6 39.Lc3 1-0

(72) Schäfer,Hans (1224) − Klawitter,Bernd (1443) [A01]
1.b3 e5 2.Lb2 c6 3.e3 d5 4.Lxe5 Lf5 5.Ld3 Lxd3 6.cxd3 Sd7 7.Sf3 Sxe5 8.Sxe5 Dg5 9.f4 Dxg2 10.Df3 Dxf3 11.Sxf3 0-0-0 12.d4 f6 13.Sc3 Sh6 14.0-0 Ld6 15.Sh4 The8 16.Se2 f5 17.Sg3 g6 18.Sf3 Lb4 19.Tad1 Sf7 20.Se5 Sd6 21.d3 Sb5 22.Se2 h5 23.Kh1 Te6 24.Tg1 Tg8 25.a4 Sd6 26.Tg5 Se8 27.Tdg1 Le7 28.Txg6 Texg6 29.Txg6 Txg6 30.Sxg6 Lb4 31.Sg3 Sg7 32.Sh4 a5 33.Shxf5 Sxf5 34.Sxf5 Kd7 35.Sg7 Ld2 36.Sxh5 Lxe3 37.f5 Lxd4 38.Kg2 b5 39.Kf3 Kd6 40.Sg3 bxa4 41.bxa4

c5 42.Se2 Le5 43.h3 ½-½

(73) Hitzker,Johann (1431) − Stoffregen,Heinrich (1308) [C30]
1.e4 e5 2.f4 Sc6 3.Sf3 exf4 4.Lc4 Sh6 5.0-0 Lc5+ 6.d4 Lb6 7.Lxf4 Df6 8.Lg5 Dg6 9.Lxh6 Dxh6 10.Lxf7+ Kxf7 11.Se5+ Ke8 12.Sf7 De3+ 13.Kh1 Tf8 14.Dh5 g6 15.Dxh7 Dxe4 16.Sc3 Se7 17.Tae1 Dxd4 18.Dxg6 Lc5 19.Sd6+ 1-0

(74) Sachse,Theo (1219) − Thielscher,Rene (1709) [B01]
1.e4 d5 2.e5 Lf5 3.d4 e6 4.a3 c5 5.dxc5 Lxc5 6.Ld3 Se7 7.Sf3 0-0 8.Lg5 Sbc6 9.b4 Lb6 10.Lb5 Dc7 11.Lxc6 Sxc6 12.De2 Ld4 13.Sxd4 Sxd4 14.Dd2 Sxc2+ 15.Ke2 Sxa1 16.Dd4 Sc2 17.Db2 Dc4+ 18.Kd2 Tfc8 19.Tc1 Dd3# 0-1

(75) Schleu,Günther (1267) − Kock,Rudolf (1345) [A48]
1.d4 Sf6 2.Sf3 g6 3.Lf4 Lg7 4.Sbd2 0-0 5.e3 d6 6.Le2 Sbd7 7.h3 c5 8.c3 Db6 9.Dc2 Sh5 10.Lh2 cxd4 11.exd4 d5 12.0-0 Te8 13.Tae1 e6 14.Ld3 Lh6 15.Se5 Sxe5 16.Lxe5 Sf4 17.Le2 Sxe2+ 18.Txe2 Ld7 19.a4 Dd8 20.Sf3 f6 21.Lh2 Tc8 22.Ta1 Da5 23.b4 Da6 24.b5 Lxb5 25.Tee1 Ld3 26.Db2 b6 27.Ld6 Lf8 28.Lxf8 Kxf8 29.Te3 Kf7 30.Da3 Tc6 31.Sd2 Lc4 32.Tb1 b5 33.Tb4 Tb8 34.Sxc4 Txc4 35.Db3 Txb4 36.Dxb4 Dxa4 37.Dd6 Te8 38.Dd7+ Te7 39.Dc6 a5 40.Dc5 Dc4 41.Da3 a4 42.Db2 Ta7 43.Da3 Ta6 44.Kh2 Tc6 45.Kg3 Db3 46.Dc1 a3 47.c4 Dxc4 48.Dxa3 b4 49.Db2 Ta6 50.Tb3 Tb6 51.f3 g5 52.Te3 h5 53.Tb3 Dc7+ 54.Kf2 Dd6 55.De2 h4 56.Dd2 Df4 57.Dxf4 gxf4 58.Ke2 e5 59.Kd3 Ke6 60.Ke2 e4 61.fxe4 dxe4 62.Kf2 Kd5 63.Ke2 Kxd4 64.Kd2 f5 ½-½

(76) Salinger,Bernhard (1242) − Ramm,Helga (900) [C61]
1.e4 e5 2.Sf3 Sc6 3.Lb5 Sd4 4.Sxd4 exd4 5.d3 c6 6.Lc4 Sf6 7.Lg5 Le7 8.e5 Sd5 9.Lxe7 Dxe7 10.Lxd5 cxd5 11.f4 d6 12.0-0 dxe5 13.Te1 Le6 14.Txe5 f6 15.Te2 0-0-0 16.Sd2 Dd6 17.Df1 f5 18.Tae1 Tde8 19.Sb3 Dc6 20.Te5 Te7 21.De2 The8 22.Dh5 g6 23.Dh4 h5 24.Dg5 Dd6 25.Sxd4 Dc5 26.c3 a6 27.Kh1 Dd6 28.Dxg6 h4 29.Sxf5 Dd7 30.Df6 h3 31.g4 1-0

(77) Ahrens,Jörn (966) − Mania,Irmgard (854) [C34]
1.e4 e5 2.f4 exf4 3.Sf3 Sf6 4.e5 Sd5 5.c4 Sb6 6.d4 d6 7.Lxf4 g6 8.Sc3 Lg7 9.Ld3 0-0 10.Dd2 Lg4 11.0-0-0 Sc6 12.Tde1 dxe5 13.Lxe5 Te8 14.Lxg7 Kxg7 15.Te4 Txe4 16.Sxe4 Sxd4 17.Sxd4 Dxd4 18.Dc3 Dxc3+ 19.Sxc3 Td8 20.Kc2 Te8 21.Kb3 Sd7 22.h3 Sc5+ 23.Kc2 Sxd3 24.Kxd3 Lf5+ 25.Kd4 Td8+ 26.Kc5 b6+ 27.Kc6 Td6+ 28.Kxc7 Td7+ 29.Kb8 a5 30.a4 Kf8 31.Te1 Td2 32.Te2 Txe2 33.Sxe2 Ld3 34.Sd4 Lxc4 35.Kb7 Ld5+ 36.Kxb6 Lxg2 37.Kxa5 Lxh3 38.b4 Lf1 39.b5 Ke8 40.Kb6 f5 41.Kc7 f4 42.b6 Lg2 43.b7 Lxb7 44.Kxb7 g5 45.a5 g4 46.a6 g3 47.a7 g2 48.Sf3 h5 49.a8D+ Kf7 50.Dh8 Kg6 51.Da1 Kf5 52.Dg1 Kg4 53.Dxg2+ 1-0

1.Runde (24.06.2010)

(1) Ristic,S (1807) − Sagitow,K (1471) [C41]
1.e4 e5 2.Sf3 d6 3.d4 exd4 4.Sxd4 Sf6 5.Sc3 Sbd7 6.Le2 Se5 7.h3 De7 8.Le3 Ld7 9.a3 Sc6 10.Dd3 Sxd4 11.Lxd4 Lc6 12.Lf3 Dd8 13.0-0 Le7 14.g3 a6 15.Tfe1 0-0 16.g4 Sd7 17.Lg2 Lh4 18.Tad1 De8 19.Te2 b6 20.f4 Lf6 21.g5 Lxd4+ 22.Dxd4 Sc5 23.f5 f6 24.b4 Sd7 25.Dc4+ Kh8 26.Dxc6 Se5 27.Dd5 fxg5 28.Dd2 Dd8 29.Sd5 Tc8 30.Se3 Sf7 31.c4 c5 32.bxc5 Txc5 33.Dd4 h6 34.Ted2 Kh7 35.Lf1 b5 36.Dxc5 dxc5 37.Txd8 Sxd8 38.cxb5 axb5 39.Lxb5 h5 40.Td7 Kh6 41.e5 Sf7 42.Sc4 g4 43.hxg4 hxg4 44.Tc7 Sg5 45.Tc6+ Kh5 46.f6 gxf6 47.exf6 Se4 48.Sd6 Sxf6 49.Txc5+ Kh4 50.Tf5 g3 51.a4 Kg4 52.a5 Ta8 53.Txf6 Txa5 54.Le2+ Kg5 55.Se4+ Kh4 56.Th6+ 1-0

(2) Klawitter,B (1435) − Dangelowski,P (1807) [B22]
1.e4 c5 2.c3 d6 3.d4 cxd4 4.cxd4 Sf6 5.Sc3 e6 6.Lb5+ Ld7 7.Da4 a6 8.e5 dxe5 9.dxe5 Sd5 10.Sxd5 Lxb5 11.Dc2 exd5 12.Sf3 Lb4+ 13.Ld2 Lxd2+ 14.Dxd2 0-0 15.a4 Lc6 16.0-0 Sd7 17.e6 fxe6 18.Sd4 e5 19.Se6 Df6 20.Sxf8 Txf8 21.Ta3 e4 22.b4 Se5 23.Da2 Sc4 24.Tg3 Kh8 25.b5 axb5 26.axb5 Lxb5 27.Tb1 Lc6 28.De2 Se5 29.De3 d4 30.De2 d3 31.Da2 Ld5 32.Da7 Tc8 33.f4 exf3 34.gxf3 Sxf3+ 35.Txf3 Dxf3 36.Tf1 Dg2# 0-1

(3) Stubbe,W (1770) − Luettig,H (1448) [A00]
1.Sc3 d5 2.e4 dxe4 3.Sxe4 b6 4.Df3 c6 5.Lc4 e6 6.d3 Le7 7.Se2 Sf6 8.Lf4 Sxe4 9.dxe4 b5 10.Ld3 Lb7 11.Dg3 Lf8 12.0-0 Sd7 13.c4 Sc5 14.Lc2 Tg8 15.Tfd1 Da5 16.Lc7 Da6 17.Dh3 Le7 18.Dxh7 Kf8 19.b4 Sa4 20.c5 Sb2 21.Td7 Lf6 22.Ld6+ Ke8 23.Txb7 1-0

(4) Zippert,G (1763) − Ziehm,H (1430) 1-0

(5) Lubisch,G (1418) − Brueckner,G (1759) [C35]
1.e4 e5 2.f4 exf4 3.Sf3 Le7 4.h4 d5 5.Ld3 Lg4 6.De2 Sc6 7.Df2 d4 8.c3 dxc3 9.Lc2 cxb2 10.Lxb2 Sf6 11.d4 Sb4 12.La4+ c6 13.Lb3 Sd3+ 0-1

(6) Raedisch,P (1417) − Cassens,E (1743) [B07]
1.e4 g6 2.d4 Lg7 3.c3 d6 4.Sf3 Sf6 5.Ld3 0-0 6.h3 Sbd7 7.Le3 e5 8.Sbd2 c6 9.Sc4 Dc7 10.Sh2 b5 11.Sd2 Lb7 12.0-0 Tfe8 13.f4 exf4 14.Lxf4 Sh5 15.Df3 Sxf4 16.Dxf4 Te7 17.Sg4 f6 18.Tae1 h5 19.Se3 Tae8 20.Dg3 Sf8 21.Lc2 c5 22.Sd5 Lxd5 23.exd5 Txe1 24.Txe1 Txe1+ 25.Dxe1 cxd4 26.Sf3 dxc3 27.Dxc3 Dxc3 28.bxc3 f5 29.Ld3 a6 30.c4 b4 31.c5 dxc5 32.Lxa6 Kf7 33.Lc4 Ke7 34.Kf2 Kd6 35.Sg5 Ld4+ 36.Ke2 Ke7 37.Se6 Sxe6 38.dxe6 Kd6 39.Kf3 Lf6 40.Kf4 Ld8 41.Lb3 Lf6 42.Lc4 Kc6 43.Ke3 g5 44.Kf3 Kd6 45.g4 hxg4+ 46.hxg4 fxg4+ 47.Kxg4 Ke5 48.Lb3 Le7 49.Kf3 Kd4 50.Ke2 c4 51.Lc2 Kc3 52.Kd1 Kb2 53.Le4 Kxa2 54.Ld5 Kb3 55.Kc1 Kc3 56.Kb1 b3 57.Ka1 Kd4 58.Lf3 c3 59.Le2 Kc5 60.Ld3 Kb4 61.Kb1 g4 62.Lf5 g3 63.Le4 c2+ 64.Kc1 0-1

(7) Assmus,E (1722) − Hitzker,J (1405) [D06]
1.d4 d5 2.c4 Sf6 3.Sf3 Sc6 4.e3 e6 5.a3 Le7 6.Sc3 a6 7.Dc2 h6 8.b3 0-0 9.Le2 b6 10.Lb2 Lb7 11.0-0 Te8 12.Sd2 Ld6 13.f4 Sh7 14.Ld3 f5 15.Tf3 dxc4 16.bxc4 Sxd4 17.exd4 Lxf3 18.Sxf3 Lxf4 19.Df2 Dd6 20.Td1 Tad8 21.g3 Lg5 22.Lc2 Lf6 23.Se2 Sg5 24.Sxg5 Lxg5 25.Df3 Lf6 26.a4 Db4 27.Db3 De7 28.La3 Df7 29.Df3 Le7 30.Lxe7 Txe7 31.Sc3 Ted7 32.d5 g6 33.De3 Df6 34.Lb3 e5 35.c5 Kg7 36.Lc4 bxc5 37.Lxa6 Dxa6 38.Dxe5+ Df6 39.De3 De7 40.Dd2 De5 41.Kg2 c6 42.Dc2 cxd5 43.Td2 d4 44.Sb5 De4+ 0-1

(8) Kock,R (1401) − Linke,H (1683) [A03]
1.f4 d5 2.b3 Sf6 3.Lb2 e6 4.e3 Sc6 5.Sf3 a6 6.a3 Ld6 7.Ld3 0-0 8.0-0 Se4 9.Lxe4 dxe4 10.Sg5 f5 11.Dh5 h6 12.Dg6 1-0

(9) Juers,J (1680) − Schmidt,B (1383) [A46]
1.d4 c5 2.e3 Sf6 3.Sf3 e6 4.Ld3 Sc6 5.c3 d5 6.Sbd2 c4 7.Lc2 Ld6 8.e4 Lf4 9.e5 Lxd2+ 10.Sxd2 Se4 11.Sxe4 dxe4 12.Lxe4 f5 13.exf6 Dxf6 14.0-0 Ld7 15.f4 0-0-0 16.Le3 h5 17.De2 b5 18.a4 a6 19.axb5 axb5 20.b3 Kc7 21.bxc4 b4 22.Lxc6 Lxc6 23.cxb4 h4 24.Ta7+ Kb8 25.d5 exd5 26.cxd5 Txd5 27.Ta5 Txa5 28.bxa5 Te8 29.Tb1+ Kc7 30.Lb6+ Kc8 31.Da6+ Kd7 32.Da7+ Ke6 33.Dc7 Kf5 34.Lf2 Kg6 35.Db6 Kh7 36.Tc1 Te6 37.Db3 g6 38.Dh3 Dxf4 39.Dxh4+ Dxh4 40.Lxh4 Kh6 41.a6 g5 42.Lf2 Td6 43.a7 Kg6 44.Txc6 Txc6 45.a8D Tc1+ 46.Le1 Txe1+ 47.Kf2 Te6 48.Kf3 1-0

(10) Reheis,A (1345) − Rakhmanov,V (1670) [D02]
1.d4 d5 2.Sf3 Sf6 3.h3 Lf5 4.Sbd2 e6 5.e3 Ld6 6.c4 c6 7.c5 Lc7 8.b4 Sbd7 9.Le2 h6 10.Lb2 0-0 11.0-0 Te8 12.Te1 Se4 13.Tc1 Sxd2 14.Dxd2 Le4 15.Dd1 Df6 16.La1 e5 17.dxe5 Sxe5 18.Tf1 Sxf3+ 19.Lxf3 Dg6 20.Ld4 Te6 21.Lxe4 Dxe4 22.f3 Df5 23.g4 Dg5 24.Tc2 Dh4 25.De2 Dxh3 26.Dg2 Dxg2+ 27.Txg2 Le5 28.Lxe5 Txe5 29.Te2 Tae8 30.Kf2 f5 31.f4 Te4 32.Tg1 fxg4 33.Txg4 Txb4 34.Kf3 Tc4 35.f5 Txg4 36.Kxg4 Te4+ 37.Kf3 b5 38.cxb6 axb6 39.Tc2 Tc4 40.Tg2 Kf7 41.Te2 Kf6 42.e4 dxe4+ 43.Txe4 Txe4 44.Kxe4 h5 0-1

(11) Grothkopp,D (1638) − Stoffregen,H (1286) [D50]
1.d4 d5 2.c4 e6 3.Sc3 Sf6 4.Lg5 Sc6 5.Sf3 dxc4 6.e4 Le7 7.Lxc4 0-0 8.0-0 a6 9.a3 b5 10.La2 b4 11.axb4 Sxb4 12.Lb1 a5 13.Sa2 La6 14.Te1 Lb7 15.Sxb4 axb4 16.Txa8 Lxa8 17.Dc2 Sh5 18.Le3 g6 19.Sd2 Dd6 20.f3 e5 21.Sc4 Dc6 22.Sxe5 Dxc2 23.Lxc2 Td8 24.Lb3 Kg7 25.Sxf7 Td7 26.Lh6+ Kf6 27.e5+ Kf5 28.g4# 1-0

(12) Schleu,G (1303) − Oelrichs,M (1620) [A80]
1.d4 g6 2.Sf3 f5 3.Lf4 Sf6 4.h3 Lg7 5.e3 0-0 6.Ld3 c5 7.0-0 cxd4 8.Sxd4 Sc6 9.c3 d5 10.Sd2 Sh5 11.Lh2 f4 12.exf4 Sxf4 13.S2f3 e5 14.Sxc6 bxc6 15.Lc2 La6 16.Te1 e4 17.Sd4 Df6 18.Dd2 Sd3 19.Lxd3 Lxd3 20.Se2 Dxf2+ 21.Kh1 Tf5 22.Lg3 Dc5 23.Lf4 Taf8 24.Tf1 Lxe2 25.Dxe2 Txf4 0-1

(13) Thielscher,R (1603) − Sachse,T (1272) [A03]
1.f4 d5 2.Sf3 Lg4 3.e3 Sf6 4.b3 e6 5.Lb2 Sbd7 6.Le2 Lc5 7.0-0 h6 8.De1 0-0 9.Se5 Lxe2 10.Dxe2 a6 11.d3 c6 12.Tf3 Ld6 13.Sd2 Lxe5 14.fxe5 Sg4 15.d4 c5 16.h3 Sgxe5 17.dxe5 Dg5 18.Df2 Sxe5 19.Tg3 Dh5 20.Sf3 f6 21.De1 a5 22.Dc3 b6 23.Tf1 Sd7 24.Dd3 Tfd8 25.a4 Df7 26.Sh2 e5 27.Sg4 e4 28.Sxh6+ Kf8 29.Sxf7 Kxf7 30.Dxd5+ Kf8 31.Dxe4 Kf7 32.Dg6+ Ke6 33.Dg4+ Kf7 34.Dxg7+ Ke6 35.Dg4+ Kf7 36.Dc4+ Ke7 37.Tg7+ Kd6 38.Td1+ Kc7 39.Lxf6 1-0

(14) Salinger,B (1196) − Riedel,S (1518) [A06]
1.b3 Sf6 2.Lb2 d5 3.e3 e6 4.Sf3 c5 5.Lb5+ Ld7 6.Lxd7+ Sbxd7 7.d3 Dc7 8.Sbd2 Tc8 9.c4 a6 10.0-0 Ld6 11.Te1 0-0 12.e4 d4 13.Sf1 e5 14.Sg3 g6 15.Lc1 Tfe8 16.Sg5 Sf8 17.Df3 Kg7 18.h4 h6 19.Sh3 Dd7 20.h5 Dg4 21.hxg6 Dxf3 22.gxf3 fxg6 23.Kh2 Se6 24.Tg1 Kh7 25.Tg2 Tg8 26.Ld2 Sf4 27.Sxf4 exf4 28.Se2 g5 29.Th1 Sd7 30.Kg1 Se5 31.Th3 Sxd3 32.Tgh2 Tg6 33.Lc1 Tcg8 34.Kf1 Kg7 35.La3 Le5 36.Sc1 Sxc1 37.Lxc1 Th8 38.Th5 Ld6 39.Ke2 b5 40.Kd3 b4 41.Th1 Tb8 42.Te1 Le5 43.Lb2 a5 44.Ta1 Ta6 45.Tah1 Tbb6 46.Tb1 a4 47.Kc2 Td6 48.Kd3 Kg6 49.Tbh1 Kh7 50.Tg1 Tg6 51.Ta1 axb3 52.axb3 Txa1 53.Lxa1 Ta6 54.Lb2 Ta2 55.Kc2 d3+ 56.Kxd3 Txb2 57.Th1 Txf2 58.Ta1 Lxa1 0-1

(15) Berking,B (1517) − Schaefer,H (1192) [C02]
1.e4 e6 2.d4 d5 3.e5 c5 4.c3 cxd4 5.cxd4 Sc6 6.Sf3 Lb4+ 7.Ld2 Da5 8.a3 Lxd2+ 9.Dxd2 Dxd2+ 10.Sbxd2 Sge7 11.Tc1 0-0 12.Sb3 b6 13.Lb5 Lb7 14.0-0 a6 15.Ld3 a5 16.Sbd2 La6 17.Tc3 Lxd3 18.Txd3 a4 19.Sb1 Sa5 20.Sfd2 Sc4 21.b4 b5 22.f4 Tfc8 23.g4 Sxd2 24.Sxd2 f5 25.gxf5 Sxf5 26.Sf3 Ta6 27.Kg2 Tc2+ 28.Tf2 Txf2+ 29.Kxf2 Tc6 30.Ke2 Tc2+ 31.Kd1 Tc6 32.Kd2 g6 33.Tc3 Tc4 34.Txc4 dxc4 35.Kc3 Kf7 36.Sd2 Se3 37.Se4 Sd5+ 38.Kd2 Ke7 39.Sd6 Sxf4 40.Sxb5 Sd5 41.Sd6 g5 42.Sxc4 1-0

(16) Ahrens,J (951) − Schwirz,H (1502) [B08]
1.d4 Sf6 2.Sf3 g6 3.Sc3 Lg7 4.e4 d6 5.h3 0-0 6.Ld3 Sbd7 7.0-0 e5 8.d5 Sc5 9.Te1 Sxd3 10.Dxd3 a6 11.Lg5 b5 12.a3 Lb7 13.b4 h6 14.Lh4 g5 15.Lg3 Sh5 16.Sd2 Sf4 17.Lxf4 exf4 18.Tad1 Df6 19.Se2 Tac8 20.Sf3 c5 21.Tc1 Dd8 22.c4 cxb4 23.axb4 bxc4 24.Txc4 Dd7 25.Tec1 Db5 26.Dd1 Txc4 27.Txc4 Dxc4 28.De1 Dxe4 0-1

(17) Bobzin,V (1494) − Ramm,H (874) [D06]
1.d4 d5 2.c4 Lf5 3.cxd5 Dd6 4.Sc3 Sd7 5.e4 Lg6 6.Sf3 e6 7.Ld3 e5 8.Le3 Le7 9.Sb5 Db6 10.dxe5 Lc5 11.Lxc5 Sxc5 12.Tc1 Se7 13.0-0 0-0 14.Sc3 Lh5 15.Le2 Lg6 16.Ld3 Lh5 17.Dd2 a6 18.De3 Db4 19.a3 Db6 20.Le2 Sg6 21.Dg5 Lxf3 22.Lxf3 Sd3 23.Tc2 Tae8 24.e6 fxe6 25.dxe6 Dxe6 26.Dd5 Sgf4 27.Dxe6+ Txe6 28.Td2 Sh3+ 29.Kh1 Shxf2+ 30.Tfxf2 Sxf2+ 31.Txf2 b5 32.e5 Txe5 33.Ld5+ Tf7 34.Lxf7+ Kf8 35.Lc4+ Ke7 36.Te2 bxc4 37.Txe5+ Kd6 38.Td5+ Kc6 39.Td4 Kc5 40.Td7 Kc6 41.Txg7 a5 42.Txh7 Kd6 43.Th6+ Kc5 44.Ta6 c6 45.Txa5+ 1-0

(18) Mania,I (836) − Mungard,J (1472) [C41]
1.e4 e5 2.Sf3 d6 3.d3 Sf6 4.Sc3 Sc6 5.Le2 b6 6.b3 Lb7 7.Lg5 Le7 8.0-0 h6 9.Lxf6 Lxf6 10.a4 0-0 11.Sd5 Sd4 12.c3 Sxf3+ 13.Lxf3 Lg5 14.g3 c6 15.h4 Lxh4 16.Se3 Le7 17.Sf5 Lg5 18.c4 g6 19.Se3 h5 20.Te1 Dd7 21.Kg2 Kg7 22.d4 exd4 23.Dxd4+ Lf6 24.Dd1 Lxa1 25.Dxa1+ f6 26.Td1 De6 27.Dd4 Tad8 28.b4 Th8 29.a5 c5 30.Dc3 Lxe4 31.Lxe4 Dxe4+ 32.f3 De6 33.Sd5 h4 34.Sxf6 Dxf6 35.Dxf6+ Kxf6 36.gxh4 Txh4 37.Kg3 Txc4 38.bxc5 bxc5 39.Tf1 Ke6 40.Te1+ Kd7 41.f4 Tf8 42.a6 Tfxf4 43.Kg2 Tc3 44.Kg1 Tc2 45.Tf1 Tg4+ 46.Kh1 Tgg2 47.Tg1 Th2# 0-1

(19) Manowski,W (1440) − Kronenthal,L (1387) ½-½

2.Runde (01.07.2010)

(20) Oelrichs,M (1620) − Ristic,S (1807) [A17]
1.c4 Sf6 2.Sc3 e6 3.Sf3 d5 4.cxd5 exd5 5.g3 Sc6 6.Lg2 d4 7.Sb5 a6 8.Sa3 Le7 9.0-0 0-0 10.d3 Le6 11.Sc4 Sd7 12.Ld2 Te8 13.Sa5 Sxa5 14.Lxa5 b6 15.Sxd4 bxa5 16.Sxe6 fxe6 17.Lxa8 Dxa8 18.Da4 Dd5 19.Tac1 Ld8 20.Tc4 Db5 21.Dc2 c5 22.Td1 Lf6 23.b3 e5 24.Tc1 Lg5 25.e3 Dc6 26.Tg4 Lf6 27.Te4 Kf7 28.Dc3 Ld8 29.d4 Dxe4 0-1

(21) Dangelowski,P (1807) − Thielscher,R (1603) [E71]
1.d4 c5 2.d5 d6 3.e4 g6 4.c4 Lg7 5.Sc3 Sf6 6.h3 0-0 7.Le2 Se8 8.Ld3 e6 9.Sge2 Sd7 10.0-0 Se5 11.f4 Sxd3 12.Dxd3 exd5 13.Dxd5 Sc7 14.Dd3 De7 15.Td1 Td8 16.Sg3 Dh4 17.Kh2 Se6 18.Sce2 Sd4 19.Sxd4 Lxd4 20.Tb1 Ld7 21.Le3 Lg7 22.Tf1 a6 23.Se2 b5 24.Lf2 De7 25.b3 Lc6 26.Sg3 h5 27.Tfe1 Tab8 28.Sf1 bxc4 29.bxc4 Tb4 30.Sd2 a5 31.a3 Tb7 32.Txb7 Lxb7 33.Lg3 Lc6 34.Tb1 Ld4 35.Kh1 h4 36.Lh2 Te8 37.Te1 Tb8 38.Tb1 Te8 39.Te1 Tb8 40.Tb1 ½-½

(22) Berking,B (1517) − Stubbe,W (1770) [C11]
1.e4 Sf6 2.Sc3 d5 3.e5 Sfd7 4.d4 e6 5.Sf3 c5 6.Le2 Sc6 7.dxc5 Lxc5 8.Lf4 Db6 9.0-0 a6 10.Sa4 Db4 11.Sxc5 Sxc5 12.Dc1 Sd7 13.a3 De7 14.Lg5 f6 15.exf6 gxf6 16.Lf4 e5 17.Lg3 0-0 18.c3 Sa5 19.Dc2 b5 20.Tad1 Lb7 21.Sh4 Sb6 22.Sf5 Dc7 23.Td4 Kh8 24.Th4 Lc8 25.Lh5 Lxf5 26.Dxf5 Dd7 27.Dxd7 Sxd7 28.Lg6 Tfd8 29.Lxh7 Kg7 30.Lf5 Sf8 31.Te1 Sc4 32.Te2 Sd6 33.Lc2 Ta7 34.f3 Tad7 35.Lf2 Kf7 36.Lc5 Tc8 37.Lb4 Sf5 38.Lxf8 Sxh4 39.Lb4 Tg8 40.Kh1 Ke6 41.f4 Sf5 42.g3 Th7 43.Kg1 Td7 44.Lc5 Sd6 45.Ld4 e4 46.Kg2 Sc4 47.Lf2 Th7 48.f5+ Kf7 49.Lb1 Th5 50.Le3 Tgh8 51.h4 Txf5 52.Lf4 Tg8 53.Kh3 Se5 54.La2 Sc4 55.Tf2 Th5 56.g4 Th7 57.g5 f5 58.Th2 Kg6 59.Lb3 Tgh8 60.Lg3 Th5 61.Lxc4 bxc4 62.Td2 Td8 63.Lf4 Th7 64.Th2 d4 65.Td2 Thd7 66.h5+ Kxh5 67.Tg2 Kg6 68.Le5 dxc3 69.Lxc3 Td3+ 70.Kh2 f4 71.Tg4 Tf3 72.Kg2 Kf5 0-1

(23) Riedel,S (1518) − Zippert,G (1763) [C30]
1.e4 e5 2.Sc3 Sf6 3.Lc4 Lc5 4.d3 Sc6 5.f4 d6 6.Sf3 Sg4 7.Tf1 0-0 8.h3 Se3 9.Lxe3 Lxe3 10.fxe5 dxe5 11.De2 Lf4 12.Df2 Le6 13.Se2 Lxc4 14.Sxf4 exf4 15.dxc4 De7

16.0-0-0 Dxe4 17.Sd2 De3 18.Dxf4 Dxf4 19.Txf4 Tfe8 20.a3 Tad8 21.Sf3 f6 22.Txd8 Txd8 23.b3 h6 24.c3 Kf7 25.Kc2 g5 26.Tf5 Ke6 27.g4 b6 28.b4 ½-½

(24) Schwirz,H (1502) − Brückner,G (1759) [A43]
1.Sf3 Sf6 2.d4 c5 3.d5 d6 4.Sc3 e5 5.e4 g6 6.Lg5 Lg7 7.Le2 0-0 8.Dd2 Te8 9.h3 a6 10.a4 Sbd7 11.0-0 Sf8 12.Lh6 Lh8 13.Sh2 Tb8 14.a5 b5 15.axb6 Txb6 16.Ta4 Txb2 17.Lxa6 Ld7 18.Ta3 Tb4 19.De2 Db6 20.Lc4 Sh5 21.Ta6 Db8 22.Tfa1 Sf4 23.Df1 f5 24.Ta7 Dd8 25.g3 Sxh3+ 26.Dxh3 Txc4 27.Ld2 Tb4 28.Dg2 f4 29.gxf4 exf4 30.f3 Dh4 31.Le1 Dh5 32.Sg4 Ld4+ 33.Kf1 Teb8 34.Td1 Lg7 35.Tda1 Tb2 36.Ta8 Txa8 ½-½

(25) Cassens,E (1743) − Bobzin,V (1494) [A45]
1.d4 Sf6 2.Lf4 d6 3.e3 Sbd7 4.Sf3 b6 5.c4 Lb7 6.Sc3 g6 7.h3 Lg7 8.Dc2 c6 9.e4 Sh5 10.Le3 e5 11.0-0-0 Dc7 12.d5 Tc8 13.Dd2 c5 14.g4 Sf4 15.Sb5 Db8 16.Lxf4 exf4 17.Dxf4 Se5 18.h4 a6 19.Sa3 h6 20.Sd2 Dc7 21.Dg3 De7 22.f4 Sd7 23.Ld3 0-0 24.Sf3 Tce8 25.Td2 Lc8 26.Te2 Lh8 27.The1 Lg7 28.e5 dxe5 29.fxe5 Kh7 30.Sb1 Dd8 31.Sc3 Dc7 32.d6 Dd8 33.Sd5 Te6 34.Sc7 Lb7 35.Sxe6 fxe6 36.Sd2 Sxe5 37.Txe5 Dxd6 38.T5e3 e5 39.h5 Dd4 40.Lxg6+ Kh8 41.Td3 Df4 42.Dxf4 1-0

(26) Mungard,J (1472) − Jürs,J (1680) [B22]
1.e4 c5 2.c3 d5 3.exd5 Dxd5 4.Sf3 Lg4 5.Da4+ Ld7 6.Dc2 Sc6 7.Le2 Sf6 8.d3 Lf5 9.c4 Dd7 10.Sc3 Sb4 11.Dd1 Sxd3+ 12.Lxd3 Dxd3 13.Da4+ Dd7 14.Sb5 De6+ 15.Le3 Kd8 16.Sg5 Dc6 17.Sxf7+ Kc8 18.Td1 Ld7 19.Sxa7+ Txa7 20.Dxa7 b6 21.Da6+ Db7 22.Dxb7+ Kxb7 23.Sxh8 e6 24.Sf7 Le7 25.Se5 Lc8 26.0-0 Se8 27.Sf7 Kc6 28.Lg5 Sf6 29.Tfe1 h6 30.Lxf6 Lxf6 31.Sd8+ Kc7 32.Sxe6+ Lxe6 33.Txe6 1-0

(27) Rakhmanov,V (1670) − Kock,R (1401) [B54]
1.e4 c5 2.d4 cxd4 3.Sf3 d6 4.Sxd4 e5 5.Sb3 Le6 6.Sc3 Sf6 7.f3 a6 8.Le3 Le7 9.Le2 Sh5 10.g3 Lh3 11.Dd5 Sc6 12.0-0-0 Le6 13.Dd2 Lxb3 14.cxb3 Dc8 15.Kb1 Sf6 16.g4 0-0 17.h4 Se8 18.Sd5 Ld8 19.Tc1 Dd7 20.Sb6 Lxb6 21.Lxb6 Tc8 22.Lc4 Sc7 23.a4 Se6 24.Lxe6 Dxe6 25.Dd5 Dxd5 26.exd5 Se7 27.Txc8 Txc8 28.Td1 f5 29.La5 Tc5 30.Lb4 Txd5 31.Txd5 Sxd5 32.Lxd6 fxg4 33.fxg4 e4 34.Lc5 Kf7 35.Kc2 Ke6 36.Kd2 Ke5 37.Le3 b5 38.a5 b4 39.Ke2 Sxe3 40.Kxe3 g6 41.h5 g5 42.h6 Kd5 43.Ke2 Kd4 44.Kd2 e3+ 45.Ke1 Ke4 46.Ke2 Kf4 47.Ke1 Kxg4 48.Ke2 Kf4 0-1

(28) Hitzker,J (1405) − Grothkopp,D (1638) [B18]
1.e4 c6 2.d4 d5 3.Sc3 dxe4 4.Sxe4 Lf5 5.Df3 e6 6.Le3 Le7 7.Ld3 Lg6 8.Se2 Sd7 9.0-0-0 Sgf6 10.g4 Sd5 11.h4 Sxe3 12.fxe3 Sf6 13.Thf1 0-0 14.Sxf6+ gxf6 15.e4 h6 16.h5 Lh7 17.Kb1 b5 18.e5 Lxd3 19.Txd3 fxe5 20.dxe5 Dc7 21.Df4 Lg5 22.De4 Tad8 23.Sf4 Dc8 24.Sh3 Txd3 25.cxd3 Dd8 26.Sxg5 Dxg5 27.Df4 ½-½

(29) Linke,H (1683) − Manowski,W (1440) [C07]
1.e4 e6 2.d4 d5 3.Sd2 c5 4.Lb5+ Ld7 5.Lxd7+ Sxd7 6.Sgf3 cxd4 7.Sxd4 Lc5 8.S4b3 Se7 9.0-0 Ld6 10.f4 Db6+ 11.Kh1 0-0 12.e5 Lc5 13.Sf3 h6 14.Dd3 Sg6 15.c3 Le7 16.Le3 Dc7 17.Sfd4 Dc4 18.Dc2 Sh8 19.Sa5 Dc8 20.b4 Sb6 21.f5 exf5 22.Txf5 g6 23.Tf3 Dd7 24.Lxh6 Tfc8 25.Dd2 Sc4 26.Sxc4 Txc4 27.Th3 Dd8 28.Lg7 Lh4 29.Lxh8 Kxh8 30.Dh6+ Kg8 31.Txh4 Dxh4 32.Dxh4 Tac8 33.Df6 Txc3 34.Tf1 T3c7 1-0

(30) Kronenthal,L (1387) − Assmus,E (1722) [B06]
1.d4 g6 2.e4 d6 3.Sf3 Lg7 4.Lb5+ Ld7 5.Lxd7+ Sxd7 6.Sc3 e6 7.Lg5 f6 8.Ld2 a6 9.0-0 De7 10.Te1 0-0-0 11.Sa4 h5 12.Sh4 Df7 13.d5 Se7 14.c4 g5 15.Sf3 e5 16.Tc1 Sg6 17.Lxg5 fxg5 18.Sxg5 Df6 19.Se6 Tdf8 20.Sxf8 Lxf8 21.Tc3 Le7 22.Df3 ½-½

(31) Sagitow,K (1471) − Stoffregen,H (1286) [C26]
1.e4 e5 2.Sc3 Sf6 3.d4 Lb4 4.Sge2 Sxe4 5.dxe5 Sc6 6.Dd5 Sxc3 7.bxc3 La5 8.Ld2 b6 9.Sf4 Tb8 10.Sd3 De7 11.De4 Lb7 12.De2 0-0 13.f4 Tbe8 14.Df2 b5 15.0-0-0 Lb6 16.Dg3 a5 17.Sb2 b4 18.c4 Sd4 19.Ld3 f5 20.Tde1 d6 21.exd6 Dxd6 22.Txe8 Txe8 23.h4 Le4 24.Te1 Te6 25.Dh3 Tg6 26.g3 Sf3 27.Td1 Sd4 28.h5 Te6 29.g4 Lxd3 30.Sxd3 Se2+ 31.Kb1 Sc3+ 32.Lxc3 bxc3 33.Ka1 Te3 34.Df1 fxg4 35.Se5 Ld4 36.Sxg4 Db6 37.Tb1 Tg3 38.Txb6 cxb6 39.Sf2 Tf3 40.De1 Te3 41.Dd1 Lc5 42.Dd8+ Lf8 43.a3 Te2 44.Dxb6 Txc2 45.Se4 Tb2 46.Dxa5 Tb3 47.Dd5+ 1-0

(32) Lüttig,H (1448) − Salinger,B (1196) [B10]
1.c4 c6 2.e4 e6 3.Sc3 Lc5 4.d4 Lb4 5.Sge2 d5 6.cxd5 cxd5 7.e5 Ld7 8.Ld2 Se7 9.a3 Lxc3 10.Lxc3 Sbc6 11.Sg3 a6 12.Ld3 Db6 13.Lc2 f5 14.exf6 gxf6 15.Dh5+ Kd8 16.Dh4 Kc7 17.Df4+ e5 18.dxe5 Sg6 19.Lxg6 hxg6 20.e6+ Se5 21.Lxe5+ fxe5 22.Dxe5+ Kc6 23.Tc1+ Kb5 24.Dxd5+ Ka4 25.Tc4+ Kb3 26.Tb4+ Kc2 27.Dd1# 1-0

(33) Sachse,T (1272) − Klawitter,B (1435) [C00]
1.e4 e6 2.Sc3 Lc5 3.g3 a6 4.Sf3 c6 5.d3 d5 6.exd5 cxd5 7.d4 Lb4 8.Ld2 Sf6 9.a3 Lxc3 10.Lxc3 Se4 11.Ld3 Sxc3 12.bxc3 Dc7 13.Dd2 Ld7 14.0-0 Lb5 15.Tfe1 Sd7 16.Se5 Sxe5 17.Txe5 Lxd3 18.Dxd3 Tc8 19.Te3 0-0 20.a4 Db6 21.Tee1 Da5 22.Ta3 Tc4 23.Tea1 Tfc8 24.Kg2 Txc3 25.Txc3 Txc3 26.Dd1 Tc4 27.c3 g6 28.Db3 b5 29.Ta3 Txa4 30.Txa4 Dxa4 31.Db4 a5 32.Dd6 b4 33.Db8+ Kg7 34.cxb4 Dxb4 35.De5+ Kg8 36.Dc7 a4 37.Da7 a3 38.Dc5 Dxc5 39.dxc5 a2 40.c6 a1D 41.c7 Dc1 42.c8D+ 0-1

(34) Ziehm,H (1430) − Schleu,G (1303) [B24]
1.e4 c5 2.Sc3 e6 3.g3 Sc6 4.Lg2 Sf6 5.d3 Le7 6.Sge2 a6 7.0-0 Tb8 8.Le3 b6 9.f4 d6 10.e5 dxe5 11.Lxc6+ Ld7 12.Lxd7+ Sxd7 13.fxe5 0-0 14.Lf4 Tb7 15.Se4 Dc8 16.S2c3 Dc6 17.Dg4 f5 18.exf6 Sxf6 19.Df3 Dd7 20.De2 Sxe4 21.Dxe4 Lf6 22.Le5 Lxe5 23.Dxe5 Tf7 24.Txf7 Dxf7 25.Tf1 Dd7 26.Df4 De8 27.Se4 Te7 28.Sg5 h6 29.Se4 e5 30.Dg4 Tf7 31.Sf6+ 1-0

(35) Lubisch,G (1418) − Mania,I (836) [C30]
1.e4 e5 2.f4 f6 3.Lc4 Se7 4.d3 Sec6 5.Sf3 Ld6 6.f5 a6 7.Sh4 b5 8.Dh5+ Ke7 9.Df7# 1-0

(36) Schäfer,H (1192) − Raedisch,P (1417) [C01]
1.e3 e5 2.d4 exd4 3.exd4 d5 4.Le3 Sf6 5.c4 c6 6.c5 Lf5 7.Sc3 Sbd7 8.Ld3 Lg6 9.Lxg6 hxg6 10.Sf3 Le7 11.De2 Dc7 12.0-0-0 0-0-0 13.h3 The8 14.Sg5 Tf8 15.b4 Tde8 16.a4 Sg8 17.Sf3 f5 18.Sg5 Lxg5 19.Dd2 Lxe3 20.fxe3 Sgf6 21.b5 Se4 22.Sxe4 Txe4 23.Thf1 cxb5 24.axb5 Sf6 25.Kb1 0-1

(37) Schmidt,B (1383) − Ahrens,J (951) [B21]
1.e4 c5 2.f4 Sf6 3.Sc3 d6 4.Sf3 b6 5.Lc4 e6 6.0-0 Le7 7.d4 cxd4 8.Sxd4 Lb7 9.Lb5+ Sbd7 10.e5 Sd5 11.Se4 Dc7 12.Dh5 0-0 13.exd6 Lxd6 14.Sg5 S7f6 15.Dh4 Tfe8 16.Lxe8 Txe8 17.c3 h6 18.Sh3 e5 19.Sf5 Kf8 20.fxe5 Txe5 21.Sxg7 Se3 22.Lxe3 Txe3 23.Dxh6 Lxh2+ 24.Kh1 Tg3 25.Se6+ Ke7 26.Dxf6+ Kd6 27.Sxc7+ Kxc7 28.De5+ Kc8 29.De8+ Kc7 30.Txf7+ 1-0

(38) Ramm,H (874) − Reheis,A (1345) [A46]
1.Sf3 Sf6 2.d4 c6 3.Ld2 e6 4.c3 d5 5.Sg5 Le7 6.Sf3 Sbd7 7.g3 Db6 8.b3 Sg4 9.Le3 Sxe3 10.fxe3 Sf6 11.Lh3 0-0 12.Sbd2 c5 13.Se5 Ld6 14.Sdf3 Se4 15.Dc2 Da5 16.0-0 Sxc3 17.Sg5 g6 18.Lg4 f5 19.Lf3 Lxe5 20.dxe5 Ld7 21.g4 Tac8 22.gxf5 Txf5 23.h4 d4 24.Lg4 Txe5 25.Sf7 Txe3 26.Sh6+ Kg7 27.Tf7+ Kxh6 28.Txd7 Tg3+ 29.Kf2 Tf8+ 30.Ke1 Se4+ 31.Dd2+ Sxd2 32.Kd1 Tg1+ 33.Kc2 Txa1 0-1

3.Runde (08.07.2010)

(39) Ristic,S (1807) − Cassens,E (1743) [B18]
1.d4 c6 2.e4 d5 3.Sd2 dxe4 4.Sxe4 Lf5 5.Sg3 Lg6 6.h4 h6 7.h5 Lh7 8.S1e2 e6 9.Sf4 Ld6 10.Lc4 Df6 11.Sge2 Sd7 12.a4 Sb6 13.Ld3 e5 14.dxe5 Lxe5 15.Lxh7 Txh7 16.Dd3 Th8 17.Db3 0-0-0 18.Sd3 Sd5 19.a5 Te8 20.a6 b6 21.Ta4 Lc7 22.Th3 De6 23.Le3 Sgf6 24.Tc4 Sxe3 25.Txe3 Dd5 26.Sb4 Txe3 27.fxe3 Dxh5 28.c3 c5 29.Sc6 Dh1+ 30.Kf2 Kd7 31.Sxa7 Db1 32.Db5+ Ke6 33.Dc6+ Ld6 34.Sb5 Td8 35.a7 Df5+ 36.Sf4+ Ke7 37.Sxd6 Sg4+ 38.Kg3 Txd6 39.Te4+ Se5 40.Dc7+ 1-0

(40) Stubbe,W (1770) − Mungard,J (1472) [D02]
1.Sf3 Sc6 2.d4 d5 3.Lf4 Sf6 4.h3 e6 5.e3 a6 6.Sbd2 Ld6 7.Se5 0-0 8.Ld3 Sb4 9.Le2 c5 10.c3 Sc6 11.Ld3 cxd4 12.exd4 Dc7 13.Sdf3 Sh5 14.Ld2 g6 15.Lh6 Te8 16.De2 Sxe5 17.Sxe5 Lf8 18.Le3 Lg7 19.g4 Sf6 20.0-0-0 b5 21.Kb1 Sd7 22.f4 Sxe5 23.dxe5 Lb7 24.Ld4 De7 25.h4 f6 26.Th2 b4 27.cxb4 fxe5 28.Lc5 Df6 29.g5 Df7 30.fxe5 d4 31.Tf1 Dd7 32.h5 Lc6 33.hxg6 Lb5 34.Tf7 Lxd3+ 35.Dxd3 Db5 36.Txg7+ Kxg7 1-0

(41) Kock,R (1401) − Dangelowski,P (1807) [A03]
1.f4 d5 2.e3 Sf6 3.b3 e6 4.Lb2 c5 5.Sf3 Sc6 6.Lb5 Ld7 7.Lxc6 Lxc6 8.Se5 Lb5 9.d3 h5 10.c4 La6 11.Sd2 Sd7 12.Sdf3 f6 13.Sg6 Th6 14.Sxf8 Sxf8 15.Sh4 Dd7 16.De2 0-0-0 17.0-0-0 Dc6 18.Td2 b6 19.Df3 Lb7 20.Df2 Sg6 21.Sxg6 Txg6 22.Tg1 dxc4 23.f5 Tg5 24.fxe6 Dxe6 25.dxc4 Te8 26.g3 Tf5 27.De1 Dxe3 28.Dxe3 Txe3 29.g4 Tg5 30.Tgd1 Lc6 31.gxh5 Txh5 32.Tg2 0-1

(42) Zippert,G (1763) − Schwirz,H (1502) [C64]
1.e4 e5 2.Sf3 Sc6 3.Lb5 Lc5 4.c3 Sf6 5.d3 0-0 6.Lg5 h6 7.Lh4 d6 8.0-0 Ld7 9.Sbd2 a6 10.La4 La7 11.h3 b5 12.Lc2 De7 13.Te1 Sd8 14.d4 Sc6 15.Sf1 b4 16.Se3 g5 17.Lg3 Sh5 18.Sd5 Dd8 19.Sxe5 Sxg3 20.Sxd7 Sxe4 21.Txe4 f5 22.Sxf8 fxe4 23.Se6 Dc8 24.Dg4 Db7 25.Df5 1-0

(43) Brückner,G (1759) − Hitzker,J (1405) [C31]
1.e4 e5 2.f4 d5 3.Sc3 d4 4.Sce2 Sc6 5.d3 Ld6 6.f5 Sf6 7.Lg5 h6 8.Ld2 De7 9.Sf3 Ld7 10.a3 g6 11.fxg6 fxg6 12.c4 Sd8 13.Dc1 c6 14.Lxh6 Sg4 15.Lg5 Dg7 16.h3 Sf7 17.Sg3 Sxg5 18.Dxg5 Le7 19.Dd2 Se3 20.Se2 Lg4 21.Seg1 0-0-0 22.Tc1 Dh7 23.Da5 Kb8 24.Th2 Lh4+ 25.Kd2 Dh6 26.Ke2 Sd5 27.hxg4 Dxc1 28.cxd5 De3+ 29.Kd1 Lg5 30.Sxg5 Dxg1 31.Txh8 Dxf1+ 32.Kc2 Txh8 33.dxc6 Tc8 34.Dxe5+ Ka8 35.Dxd4 Txc6+ 36.Kb3 Dd1+ 37.Ka2 Dxg4 38.De5 Dc8 39.Sf3 ½-½

(44) Grothkopp,D (1638) − Riedel,S (1518) [E14]
1.d4 c5 2.c4 Sf6 3.Sf3 e6 4.e3 b6 5.Le2 Lb7 6.0-0 Le7 7.b3 0-0 8.Lb2 Dc7 9.Sbd2 d6 10.Dc2 h6 11.Tac1 Sbd7 12.Se1 Tfd8 13.f4 Sf8 14.Lf3 d5 15.g3 Tac8 16.Db1 Dd7 17.Sd3 Ld6 18.Se5 Lxe5 19.fxe5 S6h7 20.cxd5 exd5 21.Dd3 Sg5 22.Lg2 Sfe6 23.Df5 Sf8 24.Dxd7 ½-½

(45) Thielscher,R (1603) − Rakhmanov,V (1670) [A02]
1.f4 e6 2.Sf3 d5 3.e3 c5 4.Lb5+ Ld7 5.De2 a6 6.Lxd7+ Sxd7 7.0-0 Sgf6 8.b3 Le7 9.Lb2 0-0 10.d3 Se8 11.g4 b5 12.Sbd2 Lf6 13.Se5 Dc7 14.Sdf3 g6 15.Tab1 Lg7 16.Sxd7 Dxd7 17.Tfd1 Lxb2 18.Txb2 Dc7 19.c3 Sf6 20.h3 Sd7 21.Df2 f6 22.Dg3 Tae8 23.h4 Kh8 24.Tg2 Tg8 25.g5 Tef8 26.Dh3 e5 27.h5 exf4 28.exf4 gxh5 29.Te1 Dxf4 30.Te7 Se5 31.Txh7+ Kxh7 32.Dxh5+ Kg7 33.gxf6+ Kxf6 34.Sxe5 Txg2+ 35.Kxg2 Tg8+ 36.Kh1 Df1+ 0-1

(46) Klawitter,B (1435) − Linke,H (1683) [D00]
1.d4 d5 2.c3 Sc6 3.Lf4 e6 4.Sf3 Ld6 5.Lg3 f5 6.e3 Sf6 7.Lh4 0-0 8.Sa3 a6 9.Sc2 Se7 10.c4 c6 11.c5 Lc7 12.Sg5 Sg6 13.Sxh7 Kxh7 14.Lxf6 Dxf6 15.Dh5+ Kg8 16.Ld3 e5 17.0-0-0 e4 18.Le2 Kf7 19.Lf1 Th8 20.De2 f4 21.h3 Sh4 22.exf4 Lxf4+ 23.Se3 Sf5 24.Kb1 Sxd4 25.Dd2 Sf5 26.g4 Sh4 27.Le2 Td8 28.Db4 Lc7 29.g5 Df4 30.Lg4 Tb8 31.g6+ Kxg6 32.Lxc8 Tbxc8 33.Thg1+ Kh7 34.Tg4 Df6 35.Tdg1 g6 36.De1 Sf3 0-1

(47) Jürs,J (1680) − Ziehm,H (1430) [D94]
1.d4 Sf6 2.c4 g6 3.Sc3 d5 4.e3 Lg7 5.Sf3 0-0 6.b3 c5 7.Lb2 cxd4 8.exd4 Sc6 9.c5 Lf5 10.Le2 Sb4 11.0-0 Da5 12.Se1 Sc6 13.a3 Dd8 14.Sf3 Te8 15.Lb5 Se4 16.Lxc6 bxc6 17.Sxe4 Lxe4 18.Se5 Dc7 19.f3 Lf5 20.g4 Lc8 21.f4 f6 22.Sd3 f5 23.g5 La6 24.Tf3 Lxd3 25.Dxd3 Tab8 26.h4 h5 27.gxh6 Lxh6 28.Taf1 e6 29.Lc1 De7 30.Kg2 Lg7 31.Th1 Df6 32.Le3 Kf7 33.h5 gxh5 34.Txh5 Th8 35.Tfh3 Txh5 36.Txh5 Th8 37.Txh8 Lxh8 38.Da6 Dg6+ 39.Kf2 Lf6 40.De2 Lh4+ 41.Kf1 Dg3 42.Lf2 Dxf4 43.Dh5+ Kg7 44.Dxh4 Dc1+ 45.Kg2 Dxa3 46.De7+ Kh8 47.Dxe6 Dxb3 48.Dxc6 Dd1 49.Dc8+ 1-0

(48) Manowski,W (1440) − Oelrichs,M (1620) [A80]
1.d4 g6 2.Sf3 f5 3.Lf4 Sf6 4.Sbd2 Lg7 5.h3 0-0 6.e3 d6 7.Lc4+ d5 8.Le2 c5 9.c3 cxd4 10.exd4 Sc6 11.0-0 Sh5 12.Lh2 f4 13.Se5 Sxe5 14.Lxh5 Sd3 15.Le2 Lf5 16.Db3 b5 17.g4 fxg3 18.fxg3 e6 19.g4 Dg5 20.Lxd3 Lxd3 21.Txf8+ Txf8 22.Dd1 De3+ 23.Kh1 Tf2 24.De1 Dxe1+ 25.Txe1 Txd2 26.Txe6 Txb2 27.Ta6 Lh6 28.Te6 Le4+ 0-1

(49) Lubisch,G (1418) − Schmidt,B (1383) [B06]
1.e4 g6 2.f4 Lg7 3.d4 c6 4.Sf3 d5 5.e5 Lg4 6.c3 Sd7 7.Le2 h5 8.0-0 Lxf3 9.Txf3 Db6 10.Kh1 0-0-0 11.c4 dxc4 12.Lxc4 e6 13.Tb3 Dc7 14.Ta3 b5 15.Le2 [15.Lxb5 cxb5 16.Tc3 Sc5 17.Txc5 Dxc5 18.dxc5 Txd1#] 15...Sb6 16.Tc3 a6 17.Lf3 Sd5 18.Lxd5 Txd5 19.Le3 Se7 20.Ta3 Kb7 21.Sc3 Tdd8 22.Se4 Ta8 23.Sd6+ Kb8 24.Tc1 Sd5 25.Ld2 Lf8 26.Tc2 Lxd6 27.exd6 Dxd6 28.Df3 Kb7 29.Tb3 Tac8 30.g3 f6 31.a3 g5 32.fxg5 fxg5 33.Lxg5 Tcf8 34.Dg2 Tf5 35.h4 Thf8 36.Td3 Tf1+ 37.Kh2 Te1 38.Tf3 Txf3 39.Dxf3 e5 40.Df7+ Sc7 41.dxe5 Dxe5 42.Dxh5 Dd5 43.Tg2 Se6 44.Df7+ Kb6 45.Df2+ Sd4 46.Le3 Td1 47.Lxd4+ Txd4 48.b4 a5 49.bxa5+ Kxa5 50.De1+ Ka6 51.De8 Dd6 52.Dc8+ Ka7 53.Dh8 c5 54.Tb2 Kb6 55.Dh5 Td3 56.Dg5 Txa3 57.Td2 Td3 ½-½

(50) Bobzin,V (1494) − Berking,B (1517) [D09]
1.d4 d5 2.c4 e5 3.dxe5 d4 4.Sf3 Sc6 5.g3 Le6 6.b3 Sge7 7.La3 Sg6 8.Lxf8 Txf8 9.Lg2 Dd7 10.Sbd2 0-0-0 11.Se4 De7 12.0-0 Sgxe5 13.Dd2 h6 14.Sxe5 Sxe5 15.Da5 Sc6 16.Dc5 Tfe8 17.Tad1 f5 18.Dxe7 Txe7 19.Sc5 Sa5 20.Sd3 Ld7 21.Td2 g5 22.f4 g4 23.Se5 Le6 24.Tfd1 c5 25.e3 Kc7 26.exd4 cxd4 27.Txd4 Txd4 28.Txd4 b6 29.Kf2 Sb7 30.Sc6 Te8 31.Td2 [31.Sxa7] 31...a5 32.Sd4 Sd6 33.Te2 Ld7 34.Txe8 Lxe8 35.Ke3 Ld7 36.Ld5 Lc8 37.a3 Ld7 38.a4 Lc8 39.Sb5+ Sxb5 40.axb5 Kd6 41.Kd4 Ld7 42.Lg2 h5 43.h4 [43.Lb7 Le8 *(43...Ke6 44.c5 Lxb5 45.Lc8+ Ke7 46.cxb6 Kd6 47.Lxf5 Kc6 48.Lg6 Kxb6 49.f5 Kc7 50.Lxh5 Le2)* 44.Ld5 Lg6 45.Lg8 Le8 46.Lh7 Ke6 47.c5 Lxb5 48.cxb6 La6 49.Kc5 Lb7 50.Lg6] 43...Le8 44.Lc6 Lf7 45.Ld5 Le8 46.Lb7 Lf7 47.Lc6 Lg6 ½-½

(51) Raedisch,P (1417) − Sagitow,K (1471) [C40]
1.e4 e5 2.Sf3 De7 3.Lc4 d6 4.c3 Le6 5.Lxe6 Dxe6 6.0-0 Sc6 7.h3 Le7 8.d3 Sf6 9.Sg5 Dc8 10.f4 h6 11.Sf3 exf4 12.Lxf4 Dd7 13.Sbd2 0-0-0 14.b4 g5 15.b5 Sa5

16.Da4 gxf4 17.Dxa5 Kb8 18.Sd4 Sh5 19.Tad1 Lg5 20.S2f3 Sg3 21.Tf2 f5 22.e5 Ka8 23.Tc2 Thg8 24.Te1 b6 25.Da4 Tb8 26.Dc4 d5 27.Db3 Le7 28.Kh2 Lc5 29.Sc6 Tg7 30.d4 Le7 31.a4 Se4 32.Ta1 Lg5 33.a5 bxa5 34.Txa5 Dxc6 35.bxc6 Txb3 36.Tca2 Tb7 [36...Kb8 37.Txa7 Kc8 38.Ta8+ Tb8] 37.cxb7+ Kxb7 38.Txa7+ Kc6 39.T2a6+ Kd7 40.Sxg5 hxg5 41.Tg6 Te7 42.Ta3 Th7 43.Kg1 Th8 44.Tg7+ Kc6 45.Ta7 Tc8 46.Kf1 Sxc3 47.Txg5 Se4 48.Tg7 Kb6 49.Ta2 Kb5 50.Tc2 c5 51.dxc5 Sxc5 52.Ke2 Te8 53.Kf3 Kb4 54.Tc7 Se6 55.Tb7+ Ka3 56.Tc1 Ka2 57.Tcb1 Ta8 58.T1b6 Sd4+ 59.Kxf4 Ta4 60.e6 1-0

(52) Reheis,A (1345) − Lüttig,H (1448) [A57]
1.d4 Sf6 2.c4 c5 3.d5 b5 4.b3 bxc4 5.bxc4 g6 6.Lb2 Lg7 7.Sd2 0-0 8.Tb1 d6 9.h3 Lf5 10.Tc1 Sa6 11.a3 Tb8 12.La1 Tb6 13.f3 Sc7 14.e4 Ld7 15.Ld3 Da8 16.Se2 Tfb8 17.0-0 a5 18.Lc2 a4 19.f4 Sfe8 20.e5 Db7 21.Le4 Dc8 22.Kh2 Lf5 23.Sg3 Lxe4 24.Sgxe4 f5 25.exf6 exf6 26.Sc3 Dd7 27.De2 f5 28.Sf3 Sf6 29.Sg5 Te8 30.Dc2 Tb3 31.Tb1 Teb8 32.Dc1 h6 33.Sf3 Se4 34.Sxe4 Txb1 35.Dxb1 Txb1 36.Txb1 fxe4 37.Sh4 Lxa1 38.Txa1 e3 39.Te1 De8 40.g3 De4 41.Sg2 Dd3 42.Sxe3 Se8 43.Sg4 Dd2+ 0-1

(53) Assmus,E (1722) − Schleu,G (1303) [D31]
1.d4 d5 2.c4 c6 3.e3 Sf6 4.Sc3 e6 5.a3 Le7 6.Dc2 Sbd7 7.Sf3 b6 8.b3 Lb7 9.Le2 Dc7 10.Lb2 c5 11.0-0 a6 12.Tad1 Tc8 13.Se1 cxd4 14.exd4 Ld6 15.g3 0-0 16.Dd2 Tfe8 17.f4 Dc6 18.Lf3 Se4 19.Sxe4 dxe4 20.Lg2 Sf6 21.h3 Dd7 22.Kh2 De7 23.b4 h6 24.De3 Lb8 [24...Txc4] 25.Tf2 b5 26.Lf1 La7 27.Sg2 Ted8 28.c5 Ld5 29.Le2 Lb8 30.Tg1 Sh7 31.Lc3 Sf6 32.g4 Sh7 33.h4 g5 34.Th1 gxf4 35.Sxf4 Dxh4+ 36.Kg1 Df6 37.Ld2 Sg5 38.Sxd5 Sf3+ 39.Lxf3 1-0

(54) Stoffregen,H (1286) − Kronenthal,L (1387) [D00]
1.d4 d5 2.Sd2 c5 3.Sgf3 Sc6 4.e3 Lg4 5.Le2 e6 6.c4 cxd4 7.exd4 Sf6 8.0-0 Le7 9.a3 0-0 10.b4 a6 11.Sb3 Tc8 12.b5 axb5 13.cxb5 Sa7 14.Dd3 h6 15.a4 Se4 16.Lb2 Sd6 17.Sc5 Sc4 18.Lc3 Tc7 19.Tab1 Te8 20.b6 Sa3 21.bxc7 Dc8 22.Txb7 1-0

(55) Ahrens,J (951) − Sachse,T (1272) [D02]
1.d4 d5 2.Sf3 h6 3.e3 a6 4.Ld3 e6 5.b3 Lb4+ 6.Sbd2 Sf6 7.0-0 0-0 8.Lb2 Sbd7 9.a3 La5 10.b4 Lb6 11.Se5 Sxe5 12.dxe5 Sd7 13.Ld4 c5 14.Lb2 c4 15.Le2 Dc7 16.Sf3 c3 17.Lc1 Sxe5 18.Sxe5 Dxe5 19.Dd3 Lc7 20.f4 Df6 21.Dd4 De7 22.Dxc3 Lb6 23.Tf3 Ld7 24.Lb2 f6 25.Kh1 Lc6 26.Th3 Tac8 27.De1 La4 28.Tc1 Lxc2 29.Dg3 Kh7 30.Txc2 Txc2 31.Ld3+ f5 32.Lxc2 Tg8 33.Le5 Lc7 34.Ld4 Dd7 35.Ld1 Dc6 36.Lb2 Dc4 37.Kg1 Dd3 38.De1 Td8 39.Tg3 Td7 40.h3 Ld8 41.e4 Db1 42.Dd2 Dxe4 43.De3 Lb6 44.Dxb6 De1+ 45.Kh2 Dxd1 46.Dxe6 Tc7 47.Dxf5+ Kh8 48.Df8+ Kh7 49.Txg7+ 1-0

(56) Salinger,B (1196) − Schäfer,H (1192) [A01]
1.b3 e6 2.Lb2 d5 3.e3 c5 4.Sf3 Sc6 5.Lb5 Ld7 6.0-0 a6 7.Lxc6 Lxc6 8.d3 f6 9.Sbd2 e5 10.Sh4 Dd7 11.d4 e4 12.g3 g5 13.Sg2 h5 14.dxc5 Lxc5 15.f4 Dg4 16.De1 Th7 17.fxg5 Dxg5 18.Tf4 0-0-0 19.Df2 Le7 20.a4 Kb8 21.Ld4 Ld7 22.c4 Lb4 23.cxd5 Dxd5 24.Sxe4 Dxb3 25.Df1 Tc8 26.Tf2 Lc6 27.Tb1 Dd5 28.Txb4 Dxe4 29.La7+ Kxa7 30.Txe4 Lxe4 31.h4 Thc7 32.Kh2 Tc1 33.Se1 f5 34.Dg1 Sf6 35.Kh3 Sg4 36.Td2 T1c4 37.Td4 Tc1 38.a5 T8c5 39.Td8 Txa5 40.Th8 Taa1 41.Df1 Txe1 42.Dc4 Lc6 43.Dc5+ b6 44.Th7+ Lb7 45.Dc6 Th1+ 46.Kg2 Tag1+ 47.Kf3 Tf1+ 48.Ke2 Te1+ 49.Kd2 Td1+ 50.Ke2 The1+ 51.Kf3 Se5+ 52.Kf4 Sxc6 53.Kxf5 Txe3 54.Kg5 Txg3+ 55.Kxh5 Td5+ 56.Kh6 Th3 57.h5 Thxh5+ 58.Kg6 Txh7 59.Kf6 Td8 60.Kg6 Th1 1-0

(57) Ramm,H (874) − Mania,I (836) 0−0

4.Runde (15.07.2010)

(58) Stubbe,W (1770) − Ristic,S (1807) [B08]
1.d4 d6 2.Sf3 g6 3.Sc3 Lg7 4.e4 Sf6 5.Lg5 0-0 6.Dd2 Sc6 7.Lh6 e5 8.Lxg7 Kxg7 9.0-0-0 Te8 10.d5 Se7 11.h4 h5 12.Sg5 Seg8 13.Le2 Sh6 14.f3 a6 15.Tdg1 Te7 16.Dd1 b5 17.g4 Ld7 18.Tg2 b4 19.Sb1 Dc8 20.Thg1 hxg4 21.fxg4 Te8 22.h5 Dd8 23.hxg6 Sxd5 24.Sxf7 Sxf7 25.Dxd5 Sg5 26.Sd2 Te6 27.Sf3 c6 28.Dd3 d5 29.Sxg5 Dxg5+ 30.Kb1 Txg6 31.Tf2 Le6 32.Tgf1 d4 33.Dg3 Te8 34.Lxa6 Ta8 35.Dd3 Ta7 36.Lc4 Lxg4 37.Db3 c5 38.Tf7+ Txf7 39.Txf7+ Kh6 40.Tf1 Lh5 41.a3 Dg2 42.Ld3 bxa3 43.Dxa3 Tc6 44.Da8 Te6 45.Dh8+ Kg5 46.Tf5+ 1-0

(59) Dangelowski,P (1807) − Zippert,G (1763) [A45]
1.d4 Sf6 2.Lf4 d5 3.e3 Lf5 4.Sd2 e6 5.Sgf3 Sbd7 6.h3 Lb4 7.c3 La5 8.Le2 h6 9.0-0 0-0 10.g4 Le4 11.g5 Sh5 12.h4 Sxf4 13.exf4 Lf5 14.Sh2 c5 15.Sdf3 Lc7 16.Se5 f6 17.Sxd7 Dxd7 18.Dd2 Lh3 19.Tfe1 fxg5 20.De3 Lf5 21.fxg5 Le4 22.f3 Lf4 23.Df2 Lf5 24.gxh6 Lxh6 25.Tad1 c4 26.Dg3 Tf6 27.Sg4 Lxg4 28.fxg4 Lf4 29.Dg2 Taf8 30.Tf1 Le3+ 31.Kh1 Txf1+ 32.Txf1 Txf1+ ½-½

(60) Oelrichs,M (1620) − Brückner,G (1759) [A22]
1.c4 e5 2.Sc3 Sf6 3.g3 Lc5 4.Lg2 0-0 5.Sf3 c6 6.0-0 d6 7.Sa4 Lb6 8.c5 Lc7 9.cxd6 Lxd6 10.d4 exd4 11.Sxd4 Dc7 12.Dc2 Te8 13.Lg5 Le5 14.Sf3 Sa6 15.a3 Le6 16.Sxe5 Dxe5 17.Lf4 Dh5 18.Tac1 Lh3 19.f3 Lxg2 20.Kxg2 Sd5 [20...g5 21.g4 Dh6 22.Lg3 Sd5 23.Lf2 Sf4+ 24.Kh1 Dh3 25.Tg1 Txe2] 21.Tg1 Sac7 22.Sc3 Sxc3 23.bxc3 Sd5 24.Kh1 Se3 (=) ½-½

(61) Cassens,E (1743) − Kock,R (1401) [A40]
1.d4 e6 2.Lf4 b6 3.e4 Lb7 4.Sd2 d5 5.e5 Le7 6.Dg4 g6 7.h4 h5 8.Dh3 Sh6 9.Lxh6 Txh6 10.De3 Th7 11.Sgf3 Sd7 12.Sg5 Lxg5 13.hxg5 De7 14.Ld3 c5 15.c3 0-0-0 16.f4 Tdh8 17.Lb5 c4 18.b3 a6 19.Lxd7+ Dxd7 20.bxc4 Dc6 21.cxd5 Dxd5 22.Th2 b5 23.a4 Kd7 24.axb5 axb5 25.Tb1 Tc8 26.Dd3 Lc6 27.Tb2 Thh8 28.Sb3 Ta8

29.Sc5+ Ke7 30.Db1 Dc4 31.Kd2 Thd8 32.Dc2 Ta1 [32...Dxc5!!] 33.Dd3 Ta2 34.Txa2 Dxa2+ 35.Dc2 Ta8 36.Kc1 Dxc2+ 37.Kxc2 Ta2+ 38.Kb3 Txg2 39.Th4 Ld5+ [39...Tg4] 40.Kb4 Lc4 41.Se4 Tb2+ 42.Kc5 Ld3 43.Sd6 Tb3 44.Th1 Txc3+ 45.Kb4 Tc2 46.Ta1 Tc7 47.Ta8 Kd7 48.Tf8 Kc6 49.Sxf7 Txf7 [49...Kd5] 50.Txf7 Kd5 51.Td7+ Ke4 52.d5 Kxf4 53.dxe6 Lf5 54.Td4+ Kxe5 55.e7 Kxd4 56.e8D Le4 57.Dd8+ Ke3 58.Kxb5 Lf5 59.Dd6 Kf3 60.Dd4 Kg3 61.Kc5 h4 62.Dg1+ Kf4 63.Kd4 h3 64.Kd5 Le4+ 65.Ke6 h2 66.Dxh2+ Kxg5 67.Dg3+ 1-0

(62) Linke,H (1683) − Riedel,S (1518) [C05]
1.e4 e6 2.d4 d5 3.Sd2 Sf6 4.Ld3 c5 5.c3 Sc6 6.e5 Sd7 7.Lb5 cxd4 8.Lxc6 bxc6 9.cxd4 Db6 10.Se2 c5 11.Sf3 La6 12.0-0 cxd4 13.Te1 d3 14.Sf4 Lc5 15.Sh3 Db5 16.a3 Tb8 17.b4 Lb6 18.Ld2 Dc4 19.a4 Dc2 20.a5 Dxd1 21.Taxd1 Ld8 22.Sd4 0-0 23.Sc6 Tb7 24.Tb1 Lb5 25.Sd4 La4 26.b5 Lc7 27.a6 Tbb8 28.Lb4 Tfe8 29.Ld6 Lxd6 30.exd6 Sc5 31.f3 d2 32.Ted1 Lxd1 33.Txd1 e5 34.Sc6 Txb5 35.Txd2 d4 36.Kf2 h6 37.Sxa7 Ta5 38.Sc6 Txa6 39.Se7+ Kf8 40.Sf5 g6 41.Sxh6 Txd6 42.Sg5 Te7 43.Ke2 Kg7 44.Sg4 f5 45.Sf2 Kf6 46.h4 Sa4 47.g4 Sc3+ 48.Kd3 Ta6 49.Tb2 Td7 50.Tb8 Kg7 51.Te8 e4+ 52.fxe4 fxe4+ 53.Sfxe4 Sxe4 54.Txe4 Ta3+ 55.Kd2 d3 56.Se6+ Kg8 57.Sd4 Tf7 58.Ke3 Tf1 59.Te8+ Kf7 60.Td8 Te1+ 61.Kf4 d2 62.Sc2 Tf1+ 63.Kg5 Ta5+ 64.Kh6 d1D 0-1

(63) Lüttig,H (1448) − Jürs,J (1680) [A16]
1.c4 Sf6 2.Sc3 d5 3.cxd5 Sxd5 4.d4 Sc6 5.Sf3 g6 6.e3 Lg7 7.Lc4 e6 8.0-0 Sb6 9.Lb3 0-0 10.h3 De7 11.De2 Sa5 12.Lc2 c5 13.dxc5 Dxc5 14.Db5 Dxb5 15.Sxb5 Ld7 16.Sbd4 e5 17.Sb3 Sxb3 18.Lxb3 Lc6 19.Sd2 Tfd8 20.Sc4 Sxc4 21.Lxc4 Td7 22.f3 Tad8 23.Le2 e4 24.b3 0-1

(64) Rakhmanov,V (1670) − Grothkopp,D (1638) [B12]
1.e4 c6 2.d4 d5 3.e5 Lf5 4.h4 c5 5.g4 Ld7 6.c3 e6 7.Le3 Db6 8.b3 Sc6 9.Se2 cxd4 10.cxd4 Tc8 11.a3 f6 12.g5 fxe5 13.dxe5 Da5+ 14.Ld2 Lb4 15.f4 Lxd2+ 16.Sxd2 Sge7 17.Sg3 Dc3 18.Th3 De3+ 19.Se2 Db6 20.Tc3 Sf5 21.Sf3 Ke7 22.Lh3 Thf8 23.Lxf5 Txf5 24.Tac1 Da5 25.b4 Dd8 26.b5 Sa5 27.Txc8 Lxc8 28.Dd4 Tf8 29.Sd2 b6 30.h5 Ld7 31.Db4+ Kf7 32.a4 Sb7 33.Sb3 h6 34.Dd2 Kg8 35.De3 Le8 36.gxh6 Dh4+ 37.Kd2 Lxh5 38.hxg7 Kxg7 ½-½

(65) Mungard,J (1472) − Rädisch,P (1417) [C50]
1.e4 e5 2.Sf3 Sc6 3.Lc4 Lc5 4.a3 De7 5.Sc3 Lxf2+ 6.Kxf2 Dc5+ 7.d4 Dxc4 8.d5 Sce7 9.Sxe5 Dc5+ 10.Le3 Dd6 11.Sf3 a6 12.b4 Sf6 13.Lc5 Sg4+ 14.Ke2 Dh6 15.h3 Sf6 16.g4 g5 17.d6 cxd6 18.Dxd6 Sg6 19.Kf2 Sg8 20.Ld4 f6 21.Lxf6 Sxf6 22.Dxf6 Tf8 23.Dd6 Txf3+ 0-1

(66) Hitzker,J (1405) − Thielscher,R (1603) [B01]
1.e4 d5 2.exd5 Dxd5 3.Sc3 Da5 4.d3 Sf6 5.Ld2 c6 6.Sge2 Lg4 7.h3 Lh5 8.g4 Lg6 9.Lg2 Dc7 10.Sc1 e6 11.Sb3 Le7 12.De2 a5 13.Le3 a4 14.Sd2 a3 15.Tb1 axb2 16.Txb2 Ta3 17.Sc4 Txc3 18.Ld2 Txc4 19.dxc4 0-0 20.0-0 Lc5 21.Lb4 Sbd7

22.Td1 Tb8 23.g5 Sh5 24.Txd7 Dxd7 [24...Lxf2+] 25.Lxc5 Dd8 26.De5 Lf5 27.Dd6 Dxd6 28.Lxd6 (=) ½-½

(67) Bobzin,V (1494) − Assmus,E (1722) [A84]
1.d4 e6 2.c4 f5 3.g3 c6 4.Sc3 d5 5.cxd5 cxd5 6.Lg2 Sf6 7.e3 Sc6 8.Sge2 a6 9.a3 Ld6 10.b4 b5 11.Sf4 Ld7 12.Sd3 0-0 13.f4 De7 14.Se5 Tfb8 15.Ld2 a5 16.Sa2 axb4 17.Sxb4 Sxb4 18.axb4 Lxb4 19.Txa8 Txa8 20.0-0 Lxd2 21.Sxd7 Lxe3+ 22.Kh1 Dxd7 23.Dd3 Lxd4 24.Dxd4 Tb8 25.Tb1 Se8 26.Lf1 Sd6 27.Ld3 h6 28.Kg2 Dc6 29.Kh3 Tc8 30.Db4 Dc5 31.Da5 Tb8 32.Kh4 Sc4 33.Da6 Tb6 34.Da8+ Df8 35.Da7 Dd8+ 36.Kh3 b4 37.Da4 Dd6 38.De8+ Kh7 39.Kh4 Tb8 40.Dh5 De7+ 41.Kh3 Se3 42.De2 d4 43.Db2 Df6 44.De2 g5 0-1

(68) Schmidt,B (1383) − Berking,B (1517) [B30]
1.e4 c5 2.Sf3 Sc6 3.d3 g6 4.g3 Lg7 5.Sbd2 d6 6.Lg2 Sf6 7.0-0 Ld7 8.c3 Dc8 9.Te1 Lh3 10.Db3 Lxg2 11.Sg5 0-0 12.Kxg2 Se5 13.c4 Dc6 14.Sf1 a6 15.Se3 Tab8 16.Sd5 Sxd5 17.exd5 Dc8 18.f4 Sd7 19.Txe7 b5 20.Dd1 bxc4 21.Tb1 cxd3 22.Dxd3 Tb4 23.De2 Sf6 24.Ld2 Td4 25.Lc3 Txd5 26.Lxf6 Lxf6 27.Te4 Lxg5 28.fxg5 Txg5 29.Te1 Dc6 30.Kg1 h5 31.De3 Dd5 32.b3 Te5 33.Txe5 dxe5 34.Dxe5 Dd4+ 35.Kg2 Tc8 36.Te4 Dxe5 37.Txe5 Kg7 38.Te7 c4 39.bxc4 Txc4 40.Kf3 Kf6 41.Te4 Tc3+ 42.Te3 Txe3+ 43.Kxe3 Ke5 44.Kd3 Kd5 45.Kc3 Kc5 46.Kb3 f5 47.Kc3 g5 48.Kd3 a5 49.a3 Kd5 50.Kc3 f4 51.gxf4 gxf4 52.Kd3 f3 53.h4 f2 54.Ke2 f1D+ 55.Kxf1 Kc4 56.Kf2 Kb3 57.Kg3 Kxa3 58.Kf4 a4 59.Kg5 Kb3 60.Kxh5 a3 0-1

(69) Schwirz,H (1502) − Lubisch,G (1418) [D04]
1.d4 d5 2.Sf3 Sf6 3.e3 g6 4.Le2 Lg7 5.b3 0-0 6.0-0 c6 7.Lb2 Lf5 8.c4 b6 9.Sc3 Sbd7 10.Tc1 c5 11.cxd5 cxd4 12.Sxd4 Le4 13.Sxe4 Sxe4 14.Sc6 De8 15.Lxg7 Kxg7 16.Dd4+ Sef6 17.Lf3 a5 18.e4 e5 19.dxe6 Dxe6 20.h3 h5 21.Tfd1 Sc5 22.e5 Sfd7 23.Ld5 Dxe5 24.Sxe5 1-0

(70) Sagitow,K (1471) − Reheis,A (1345) [B23]
1.e4 c5 2.Sc3 e6 3.Sf3 Sc6 4.Lc4 Sge7 5.a3 b6 6.b3 Lb7 7.Lb2 Sa5 8.Ld3 d5 9.Lb5+ Sac6 10.0-0 a6 11.Ld3 d4 12.Se2 e5 13.Sg3 Sg6 14.a4 Le7 15.c3 0-0 16.Lc4 Sa5 17.Sf5 Lxe4 18.Sxe7+ Dxe7 19.Te1 Sxc4 20.bxc4 Lxf3 21.Dxf3 Dc7 22.d3 Tae8 23.g3 Te6 24.cxd4 Tf6 25.Dg4 exd4 26.Lc1 Se5 27.Txe5 Dxe5 28.Lf4 De6 29.Dd1 Te8 30.h4 Dc6 31.Dg4 Tfe6 32.f3 Tg6 33.Dh5 Tge6 34.Kg2 Te2+ 35.Kh3 Tf2 36.Dd5 De6+ 37.Dxe6 Txe6 38.a5 h6 39.axb6 Txb6 40.Kg4 Kh7 41.h5 g6 42.Te1 gxh5+ 43.Kxh5 Txf3 44.Te7 Tf6 45.Te8 Txd3 46.Le5 Tf5+ 47.Kg4 Tg5+ 48.Kh4 Tg8 49.Te7 Kg6 50.Tc7 Kf5 51.Txc5 Tg4+ 52.Kh5 Tg5+ 53.Kxh6 Tg6+ 54.Kh5 Ke4 55.Lf4 Td1 56.Lg5 Th1+ 57.Lh4 Txg3 58.Tg5 Txg5+ 59.Kxg5 0-1

(71) Stoffregen,H (1286) − Manowski,W (1440) [A45]
1.d4 Sf6 2.Sd2 g6 3.e3 Lg7 4.Ld3 d6 5.Sgf3 c5 6.0-0 Sc6 7.a3 a5 8.Lb5 Ld7 9.c4 0-0 10.Tb1 Lf5 11.Ta1 Se4 12.d5 Sa7 13.La4 Db6 14.Ta2 Tab8 15.Sh4 Sxd2 16.Dxd2 Lc8 17.f4 Dd8 18.f5 g5 19.Sf3 h6 20.Lc2 f6 21.e4 b6 22.b3 b5 23.Dd3

Ld7 24.h4 g4 25.Sh2 h5 26.e5 dxe5 27.Lg5 Sc8 28.Le3 bxc4 29.bxc4 Dc7 30.Dd2 Sd6 31.Lh6 Sxc4 32.Dc1 Sd6 33.Lxg7 Kxg7 34.a4 Tb4 35.Ld1 Lxf5 36.De3 Db7 37.Taf2 Dxd5 38.Td2 Td4 39.Tff2 Txd2 40.Dxd2 Dxd2 41.Txd2 Td8 42.Le2 Sb7 43.Tb2 Sd6 44.Sf1 c4 45.Se3 Ld3 46.Lxd3 cxd3 47.Kf1 e4 48.Ke1 Tc8 49.Kd2 Sc4+ 50.Sxc4 Txc4 51.g3 Txa4 52.Ke3 f5 53.Tb5 e6 54.Tb7+ Kf6 55.Td7 Ta2 0-1

(72) Schäfer,H (1192) − Ahrens,J (951) [A00]
1.e3 c5 2.d4 cxd4 3.Dxd4 a6 4.c4 e6 5.Sc3 Sf6 6.b3 d6 7.Lb2 Sbd7 8.0-0-0 Le7 9.Ld3 b6 10.Le4 Ta7 11.h3 Lb7 12.Lxb7 Txb7 13.g4 h6 14.Sge2 0-0 15.Sg3 e5 16.Dd2 Dc7 17.Sge4 Sxe4 18.Sxe4 Sc5 19.Dd5 Sxe4 20.Dxe4 Tfb8 21.Kb1 b5 22.Dd5 bxc4 23.Dxc4 Dxc4 24.bxc4 Txb2+ 25.Ka1 Txf2 26.Tb1 Txb1+ 27.Txb1 Kh7 28.Tb7 Tf1+ 29.Kb2 Lg5 30.e4 Kg6 31.Tb6 Lc1+ 32.Kc2 Le3 33.Txd6+ Tf6 34.Td5 Tc6 35.Txe5 Ld4 36.Tf5 f6 37.Td5 La7 38.Kd3 Tb6 39.h4 Tb1 40.h5+ Kh7 41.Kc2 Tg1 42.c5 Txg4 43.e5 Tg5 44.c6 Txe5 45.Txe5 Lb6 46.Td5 1-0

(73) Ziehm,H (1430) − Klawitter,B (1435) [B01]
1.e4 d5 2.exd5 Dxd5 3.Sc3 Dd6 4.Sf3 Sf6 5.d4 a6 6.h3 b5 7.Ld3 Lb7 8.0-0 e6 9.Te1 Le7 10.Le3 Sbd7 11.Sg5 c5 12.Sge4 Sxe4 13.Sxe4 Lxe4 14.Lxe4 Td8 15.Dg4 Lf6 16.dxc5 Sxc5 17.Tad1 De7 18.Txd8+ Dxd8 19.Lxc5 1-0

(74) Schleu,G (1303) − Kronenthal,L (1387) [D02]
1.d4 d5 2.Sf3 Sf6 3.Lf4 Lg4 4.Sbd2 e6 5.c3 c5 6.h3 Lh5 7.e3 cxd4 8.cxd4 Lxf3 9.Sxf3 Lb4+ 10.Sd2 Se4 11.Lb5+ Sc6 12.0-0 Lxd2 13.Dc2 0-0 14.Lxc6 bxc6 15.Dxc6 Dc8 16.Da4 Dc4 17.Dd1 Lb4 18.Tc1 Dxa2 19.De2 Tfc8 20.Tc2 Txc2 21.Dxc2 Dc4 22.Dxc4 dxc4 23.Tc1 Tc8 24.Tc2 Kf8 25.g4 Ke7 26.Kg2 Ld6 27.Kf3 Lxf4 28.Kxf4 Sd6 29.f3 Kd7 30.e4 Sb5 31.Ke3 c3 32.bxc3 Txc3+ 33.Txc3 Sxc3 34.Kd3 Sb5 35.h4 Kc6 36.f4 a5 37.f5 exf5 38.d5+ Kd6 39.gxf5 a4 40.Kc4 a3 41.Kb3 Ke5 42.Ka2 Kxe4 43.d6 Sxd6 44.Kxa3 0-1

(75) Sachse,T (1272) − Ramm,H (874) [C55]
1.e4 e5 2.Sf3 Sc6 3.Lc4 Sf6 4.d3 Lc5 5.Sg5 d5 6.Lb3 Sg4 7.0-0 Sf6 8.h3 Sa5 9.Sd2 Sxb3 10.Sxb3 Lb6 11.Df3 Le6 12.Sxe6 fxe6 13.Lg5 Tf8 14.Lxf6 Txf6 15.Dh5+ g6 16.Dxh7 Dd7 17.Dh8+ Tf8 18.Dxe5 0-0-0 19.a4 Df7 20.Dg3 dxe4 21.a5 e3 22.axb6 e2 23.Tfe1 axb6 24.Ta8+ Kd7 25.Txd8+ Kxd8 26.Txe2 Df6 27.De5 Dh4 28.Dxe6 Da4 29.De7+ Kc8 30.Dxf8+ Kd7 31.De8+ Kd6 1-0

(76) Mania,I (836) − Salinger,B (1196) [B10]
1.e4 c6 2.Sf3 d5 3.exd5 cxd5 4.Sc3 Sc6 5.d4 Lg4 6.Le2 Sf6 7.h3 Lxf3 8.Lxf3 e6 9.Lf4 a6 10.0-0 Le7 11.a3 Dd7 12.Sa4 Ld8 13.Sc5 Dc8 14.Te1 0-0 15.b4 b6 16.Sd3 Sxd4 17.Tc1 Te8 18.c3 Sxf3+ 19.Dxf3 Ta7 20.Tc2 Lc7 21.Tec1 e5 22.Dg3 exf4 23.Sxf4 Db8 24.Df3 Lxf4 25.Te2 Txe2 26.Dxe2 Lxc1 27.a4 Dd8 28.c4 Te7 29.Dd1 De8 30.Kf1 dxc4 31.Dxc1 Td7 32.De1 Dd8 33.De2 c3 34.Dc2 Td1+ 35.Ke2 Td2+ 0-1

5.Runde (22.07.2010)

(77) Zippert,G (1763) − Stubbe,W (1770) [B07]
1.e4 d6 2.d4 Sf6 3.Sc3 c6 4.Lg5 Da5 5.Dd2 h6 6.Lxf6 exf6 7.Sf3 Lg4 8.Le2 Sd7 9.0-0 g5 10.Tfe1 0-0-0 11.a3 Lg7 12.b4 Dc7 13.b5 Lxf3 14.Lxf3 Sb6 15.Dd3 h5 16.bxc6 Dxc6 17.e5 d5 18.Sb5 Kb8 19.Sd6 g4 20.Ld1 Td7 21.Sf5 fxe5 22.Sxg7 e4 23.Dg3+ Ka8 24.Sxh5 f5 25.Sf4 Tdh7 26.h3 Df6 27.c3 gxh3 28.Sxh3 f4 29.Dh2 f3 30.Lxf3 exf3 31.Te3 fxg2 32.Tae1 Tc8 33.Te8 Df5 34.Txc8+ Dxc8 35.Te3 Sc4 36.Tg3 Sxa3 37.Dxg2 Th8 38.Dxd5 Sc4 39.Sf4 Te8 40.Kg2 a5 41.Db5 Dc6+ 42.Dd5 Tc8 43.Dxc6 Txc6 44.Sd3 Ka7 45.Se5 Tc7 46.Td3 b5 47.f4 Sd6 48.d5 ½-½

(78) Ristic,S (1807) − Jürs,J (1680) [A06]
1.Sf3 d5 2.d3 c5 3.g3 Sc6 4.Lg2 g6 5.0-0 Lg7 6.c3 e6 7.Sbd2 Sge7 8.Dc2 b6 9.e4 0-0 10.Te1 a5 11.a3 Ta7 12.Sf1 d4 13.c4 e5 14.h3 h6 15.Kh2 g5 16.Sg1 Sg6 17.Se2 Dd6 18.Kh1 f5 19.exf5 Lxf5 20.g4 Le6 21.Seg3 Taf7 22.Se4 Dc7 23.Sfg3 Sh4 24.Te2 Sxg2 25.Kxg2 Se7 26.Ld2 Sg6 27.b4 Sh4+ 28.Kf1 axb4 29.axb4 Tf3 30.bxc5 bxc5 31.Kg1 Tc8 32.Ta5 Lf8 33.Lc1 Dxa5 34.Sd2 Dc3 35.Sxf3 Sxf3+ 36.Kf1 Dxc2 37.Txc2 Tb8 38.Ke2 Sg1+ 39.Kf1 Sxh3 40.f3 Tb1 41.Ke1 Sf4 42.Kd2 Lf7 43.Se4 Se6 44.Ta2 Tb7 45.Kc2 Kg7 46.Sg3 Sf4 47.Ta6 Lg6 48.Se4 Lxe4 49.fxe4 Tf7 50.Tc6 Tf6 51.Tc7+ Kg6 52.La3 Se6 53.Tc6 Kf7 54.Ta6 Tf4 55.Ta7+ Le7 56.Kd2 Txg4 57.Ke2 h5 58.Kf3 Tf4+ 59.Kg2 g4 60.Lc1 Tf3 61.Ta3 Sf4+ 62.Kh1 Tf1+ 63.Kh2 Txc1 64.Ta2 h4 65.Ta1 g3# 0-1

(79) Rädisch,P (1417) − Dangelowski,P (1807) [B20]
1.e4 c5 2.Lc4 d6 3.c3 Sc6 4.Sf3 Sf6 5.d3 e6 6.a3 a6 7.h3 b5 8.Lb3 Lb7 9.Le3 Le7 10.Sbd2 0-0 11.0-0 h6 12.Sh2 d5 13.f4 d4 14.cxd4 Sxd4 15.La2 Tc8 16.Tc1 Dd7 17.Kh1 Tfd8 18.Lb1 a5 19.Sg4 Sxg4 20.Dxg4 f5 21.Dg6 Tf8 22.Lxd4 cxd4 23.Sf3 Tf6 24.Dh5 Txc1 25.Txc1 fxe4 26.Se5 Dd6 27.dxe4 Txf4 28.Sg6 Tf7 29.Dxb5 Da6 30.De8+ Lf8 31.Tg1 d3 32.Lxd3 Dd6 33.Lb1 Lc6 34.Dc8 Tb7 35.Tf1 Tf7 36.Tc1 Lb7 37.Dc2 e5 38.Sh4 Tf4 39.Db3+ Kh7 40.Dxb7 Txh4 41.La2 Tf4 42.Db3 Dd2 43.Dg8+ Kg6 44.Tg1 Dd3 45.De6+ Tf6 46.Dxe5 Ld6 47.Dd5 Dg3 48.e5 Lxe5 49.De4+ Tf5 50.Dg4+ Dxg4 51.hxg4 Tf2 52.Lb1+ Kg5 53.b4 axb4 54.axb4 Tb2 55.Te1 Kxg4 56.Txe5 Txb1+ 57.Kh2 Txb4 58.Te3 g5 59.Tg3+ Kf5 60.Tf3+ Kg6 61.Tc3 Tb6 62.g3 h5 63.Kh3 Tb1 64.Ta3 g4+ 65.Kg2 Tb5 66.Ta4 Kg5 67.Ta2 h4 68.gxh4+ Kxh4 69.Tc2 Tb3 70.Ta2 Tg3+ 71.Kh2 Tf3 72.Tb2 ½-½

(80) Riedel,S (1518) − Cassens,E (1743) [B13]
1.e4 c6 2.d4 d5 3.exd5 cxd5 4.c4 Sf6 5.c5 Sc6 6.Lb5 Lg4 7.f3 Ld7 8.Lxc6 Lxc6 9.Sc3 g6 10.b4 a6 11.Sge2 Lg7 12.Sa4 Sd7 13.Lf4 0-0 14.Tc1 a5 15.bxa5 Dxa5+ 16.Sac3 Tfe8 17.0-0 f6 18.Le3 Dc7 19.Db3 e6 20.Tc2 Ta5 21.a4 Tea8 22.Ta2 Lf8 23.Tfa1 Kg7 24.Sf4 Te8 25.Sd3 e5 26.Sb5 Dd8 27.Kf2 g5 28.Ld2 Ta8 29.a5 e4 30.Se1 Sxc5 31.dxc5 Lxc5+ 32.Ke2 Dd7 33.Sc3 exf3+ 34.Kd1 f2 35.Sd3 f1D+ 36.Kc2 Dxd3+ 37.Kxd3 Df5+ 38.Se4 Dxe4+ 0-1

(81) Brückner,G (1759) − Rakhmanov,V (1670) [C02]
1.e4 e6 2.d4 d5 3.e5 c5 4.c3 Sc6 5.Sf3 Ld7 6.Le2 Db6 7.dxc5 Lxc5 8.0-0 f6 9.Kh1 fxe5 10.b4 Ld6 11.Sg5 Sge7 12.Lh5+ g6 13.Sa3 gxh5 14.Dxh5+ Kd8 15.Sf7+ Kc7 16.Sxd6 Kxd6 17.b5 Le8 18.Dd1 Sa5 19.c4 Dd4 20.Ld2 Sxc4 21.Lb4+ Kd7 22.Db3 Sxa3 23.Dxa3 Sf5 24.Lc3 Df4 25.Db2 Sd4 26.Tad1 Tg8 27.Lxd4 exd4 28.Txd4 Dg5 29.f4 Df5 30.Te1 Tc8 31.Te5 Dc2 32.Tdxd5+ exd5 33.Txd5+ Ke7 34.De5+ Kf8 35.Df6+ Lf7 36.Dd6+ Kg7 37.De5+ Kf8 38.Dd6+ ½-½

(82) Assmus,E (1722) − Oelrichs,M (1620) [A40]
1.d4 g6 2.e4 Sf6 3.f3 d5 4.e5 Sh5 5.Le3 Sc6 6.c3 f6 7.exf6 Sxf6 8.Ld3 Lg7 9.Dd2 0-0 10.Se2 e5 11.0-0 e4 12.fxe4 Sxe4 13.Txf8+ Dxf8 14.Lxe4 dxe4 15.Sa3 a6 16.Tf1 Dd6 17.Sg3 Le6 18.Sxe4 Dd5 19.Sf6+ Lxf6 20.Txf6 Lf5 21.b3 Te8 22.Lh6 Sd8 23.Sc4 Sf7 24.h3 De4 25.Kh2 Dh4 26.Txf7 Kxf7 27.Se5+ Kg8 28.Lg5 De4 29.Lh6 Dc2 30.Dg5 Le4 31.h4 Df2 32.c4 Df5 33.De3 Lc6 34.Dg3 Ld7 35.Lg5 Lc8 36.Lh6 c5 37.Sf3 cxd4 38.Dc7 Df6 39.Lg5 Df7 40.Dd6 Lg4 41.Sxd4 Dd7 42.Df6 Te4 43.Lh6 Df7 44.Dd8+ Te8 45.Dd6 De7 46.Dd5+ Kh8 47.Lg5 De5+ 48.Dxe5+ Txe5 49.Lf6+ 1-0

(83) Grothkopp,D (1638) − Schwirz,H (1502) [E76]
1.d4 Sf6 2.c4 g6 3.Sc3 Lg7 4.e4 d6 5.f4 c5 6.dxc5 Da5 7.Ld2 Dxc5 8.Tb1 0-0 9.Ld3 Lg4 10.Le2 Lxe2 11.Dxe2 Dc7 12.Sf3 a6 13.h3 Sh5 14.Kf2 f5 15.exf5 gxf5 16.De6+ Kh8 17.Sg5 Ld4+ 18.Kf3 Tf6 19.Sd5 Dd7 20.Sxf6 Lxf6 21.Dxd7 Sxd7 22.Se6 Tc8 23.b3 Sg7 24.Sxg7 Kxg7 25.g4 fxg4+ 26.hxg4 e5 27.g5 Ld8 28.f5 Lb6 29.f6+ 1-0

(84) Berking,B (1517) − Hitzker,J (1405) [C41]
1.e4 e5 2.Sf3 d6 3.Lc4 Le7 4.d4 exd4 5.Sxd4 Sf6 6.Sc3 a6 7.a4 Sbd7 8.0-0 Se5 9.Lb3 Lg4 10.f3 Lh5 11.Sf5 0-0 12.Sxe7+ Dxe7 13.Lg5 c6 14.Dd2 b5 15.axb5 axb5 16.Tad1 Tfd8 17.Se2 Sc4 18.Lxc4 bxc4 19.Dc3 h6 20.Lxf6 gxf6 21.Dxc4 d5 22.Dxc6 Tac8 23.Da4 Dc5+ 24.Kh1 Dxc2 25.Dxc2 Txc2 26.Sf4 Lg6 27.Sxd5 Kg7 28.b4 Ta8 29.Ta1 Txa1 30.Txa1 Tb2 31.h4 f5 32.h5 Lxh5 33.exf5 Td2 34.Sf4 Lxf3 35.gxf3 Td4 36.Sh5+ Kh7 37.Kg2 Txb4 38.Ta7 Kg8 39.Sf6+ Kg7 40.Sg4 Tf4 41.Se3 Td4 42.Kg3 h5 43.Sg2 Kf6 44.f4 Td2 45.Ta5 Te2 46.Kf3 Tb2 47.Ta6+ Kg7 48.f6+ Kh6 49.Sh4 Tb3+ 50.Kf2 Tb4 51.Sf5+ Kg6 52.Se7+ Kh7 53.Kg3 Tb3+ 54.Kh4 Tf3 55.f5 Tf1 56.Kxh5 Tg1 57.Ta4 Th1+ 58.Kg4 Th6 59.Kg5 Th1 60.Th4+ Txh4 61.Kxh4 1-0

(85) Reheis,A (1345) − Linke,H (1683) [D02]
1.d4 d5 2.Sf3 Sc6 3.h3 Sf6 4.Lg5 Se4 5.Lf4 e6 6.e3 g5 7.Lh2 Ld6 8.Ld3 Lxh2 9.Sxh2 h5 10.g3 Df6 11.Lxe4 dxe4 12.Sd2 Dg6 13.Sb3 b6 14.Dd2 Lb7 15.0-0-0 0-0-0 16.De2 f5 17.f4 exf3 18.Sxf3 Df6 19.Thf1 Td7 20.Sfd2 e5 21.Se4 Dg6 22.Sc3 Te8 23.Df2 Tf7 24.Dd2 exd4 25.Sxd4 Td8 26.Df2 La6 27.Sxc6 Dxc6 28.Txd8+ Kxd8 29.Td1+ Kc8 30.Sd5 De6 31.b3 Lb7 32.Sc3 Te7 33.Te1 De5 34.Sb1 Le4 35.De2 Kb7 36.Df2 Te6 37.c4 Ld3 38.Dg2+ c6 39.Dd2 Dxg3 40.Sc3 f4 41.e4 Td6 42.e5 Td4 43.Se2 Lxe2 44.Dxe2 0-1

(86) Thielscher,R (1603) − Ziehm,H (1430) [A02]
1.f4 Sf6 2.Sf3 Sc6 3.e3 d5 4.Lb5 Ld7 5.0-0 e6 6.b3 Le7 7.Lb2 0-0 8.d3 a6 9.Lxc6 Lxc6 10.Se5 Ld7 11.Sd2 c5 12.g4 Se8 13.Sxd7 Dxd7 14.g5 Sd6 15.Tf3 f6 16.h4 Sf5 17.Th3 d4 18.Sc4 Dc7 19.e4 b5 20.exf5 bxc4 21.De2 e5 22.fxe5 Dxe5 23.Dxe5 fxe5 24.Tf3 c3 25.La3 Tac8 26.Te1 Ld6 27.Tef1 Le7 28.Kg2 Tf7 29.f6 gxf6 30.gxf6 Ld6 31.Lc1 Lf8 32.Tf5 Tc6 33.T1f3 h6 34.Tg3+ Kh7 35.Tgf3 Te6 36.La3 e4 37.dxe4 Txe4 38.h5 Te2+ 39.Tf2 Te6 40.Kf1 Ld6 41.Lxc5 Lxc5 42.Txc5 Texf6 43.Txf6 Txf6+ 44.Ke2 Td6 45.Kd3 Kg7 46.Tf5 Td7 47.Tf4 Td5 48.Txd4 Txh5 49.Kxc3 Th3+ 50.Kb4 h5 51.c4 Th2 52.a4 h4 53.c5 h3 54.Tc4 Tf2 55.c6 Tf8 56.Kc5 Th8 57.Tc1 h2 58.Th1 Kf8 59.Kb6 Th6 60.Kb7 1-0

(87) Manowski,W (1440) − Mungard,J (1472) 1-0

(88) Kock,R (1401) − Lüttig,H (1448) [A03]
1.f4 d5 2.b3 Sf6 3.Lb2 e6 4.e3 g6 5.Sf3 Lg7 6.Ld3 0-0 7.0-0 Sbd7 8.Se5 Sc5 9.Le2 b6 10.d3 Lb7 11.Sd2 Scd7 12.Sxd7 Dxd7 13.Sf3 c5 14.Se5 Dc7 15.d4 Sd7 16.c3 Sxe5 17.fxe5 f5 18.Tf3 Tf7 19.a4 a5 20.Lb5 Lc6 21.De2 c4 22.bxc4 dxc4 23.Lxc4 Ld5 24.Lxd5 exd5 25.Db5 Db7 26.La3 Tc8 27.e6 Tf6 28.Dd7 Dc6 29.Dxc6 Txc6 30.e7 Tfe6 31.g4 Txc3 32.gxf5 gxf5 33.Txf5 Tcxe3 34.Tf8+ 1-0

(89) Lubisch,G (1418) − Schäfer,H (1192) [C00]
1.e4 e6 2.f4 d5 3.e5 c5 4.Sf3 Sc6 5.d4 cxd4 6.Sxd4 Lc5 7.c3 Lxd4 8.cxd4 Sge7 9.Lb5 Da5+ 10.Sc3 Ld7 11.Lxc6 bxc6 12.0-0 g6 13.Sa4 Sf5 14.Ld2 Dd8 15.Lc3 Se3 16.Dd3 Sxf1 17.Txf1 h5 18.Sc5 a5 19.Sb7 Db6 20.Sd6+ Ke7 21.Db1 Da6 22.De1 h4 23.De3 Taf8 24.f5 exf5 25.b4 a4 26.b5 cxb5 27.Lb4 Ke6 28.Dg5 f6 29.Dxg6 Thg8 30.Dxf5+ Ke7 31.Dh7+ Kd8 32.exf6 Lh3 33.De7# 1-0

(90) Kronenthal,L (1387) − Bobzin,V (1494) [D05]
1.d4 Sf6 2.Sf3 e6 3.e3 d5 4.Ld3 b6 5.0-0 c5 6.c3 c4 7.Lc2 La6 8.Sbd2 Le7 9.e4 0-0 10.e5 Se8 11.h3 f6 12.Te1 f5 13.Sf1 Sd7 14.S3h2 g6 15.Lh6 Tf7 16.Sf3 Sg7 17.Dd2 Sf8 18.Sg5 Lxg5 19.Lxg5 De8 20.Ld1 h5 21.Sh2 Sh7 22.Lh4 f4 23.f3 g5 24.Lf2 Sf5 25.Sf1 De7 26.Lc2 Taf8 27.Lxf5 Txf5 28.Sh2 Dg7 29.Kh1 Dg6 30.Tg1 T5f7 31.Taf1 Lb5 32.g3 Dd3 33.Dxd3 cxd3 34.gxf4 Txf4 35.Le3 T4f5 36.Ld2 Kh8 37.Tg2 T8f7 38.Tgf2 Sf8 39.Tg2 Tg7 40.f4 Sh7 41.fxg5 Txf1+ 42.Sxf1 Le8 43.h4 Lg6 44.Tf2 Kg8 45.Kg1 Sf8 46.Se3 Tf7 47.Tf6 Kg7 48.Kf2 Sd7 49.Txf7+ Kxf7 50.Sd1 b5 51.Ke3 Sb6 52.b3 a6 53.Sf2 Lf5 54.Sxd3 Lxd3 55.Kxd3 Kg6 56.Ke3 Kf5 57.Kf3 a5 58.Lc1 a4 ZÜ 0-1

(91) Klawitter,B (1435) − Schmidt,B (1383) [B12]
1.e4 c6 2.d4 d5 3.e5 Le6 4.c3 Sd7 5.f4 Lf5 6.Ld3 Sh6 7.Lxf5 Sxf5 8.e6 fxe6 9.De2 Da5 10.b4 Db5 11.Dxe6 Dd3 12.Sf3 De4+ 13.Dxe4 dxe4 14.Se5 Sxe5 15.fxe5 h5 16.Lf4 e6 17.h4 0-0-0 18.g3 g6 19.a4 Lh6 20.Sa3 Lxf4 21.gxf4 Se3 22.Tg1 Thg8 23.Kd2 Sg4 24.Sc4 Tdf8 25.Sd6+ Kc7 26.Txg4 hxg4 27.Ke3 Th8 28.Th1 g3 29.Sxe4 g2 30.Tg1 Txh4 31.Txg2 Tfxf4 32.Sc5 Tfg4 33.Tf2 Tg3+ 34.Kd2 Th7 35.Sxe6+ Kb6 ½-½

(92) Salinger,B (1196) − Stoffregen,H (1286) [A01]
1.b3 e5 2.Lb2 Sc6 3.e3 Dg5 4.Sf3 Df6 5.Lb5 a6 6.Lxc6 bxc6 7.Lxe5 Df5 8.d3 Le7 9.Lxg7 Lf6 10.Lxh8 Lxh8 11.c3 Tb8 12.Dd2 Lb7 13.e4 Dg4 14.0-0 d6 15.d4 Kf8 16.De3 Te8 17.Sbd2 Sf6 18.c4 c5 19.h3 cxd4 20.Sxd4 Dg6 21.Tae1 d5 22.S4f3 Sd7 23.Sh4 Df6 24.Sdf3 d4 25.Dd2 c5 26.Sg5 Kg8 27.f4 Dh6 28.Sf5 Df6 29.Tf3 h6 30.Sxh6+ Dxh6 31.Tg3 Kf8 32.f5 Sf6 33.Se6+ 1-0

(93) Ahrens,J (951) − Sagitow,K (1471) [A41]
1.d4 d6 2.Sf3 Lf5 3.c4 Dd7 4.Sc3 c6 5.e4 Lg4 6.h3 Lh5 7.Le2 f6 8.b3 Lf7 9.Lb2 Dc7 10.0-0 e6 11.Dd3 Se7 12.Tac1 Sg6 13.Tfd1 Le7 14.De3 0-0 15.d5 e5 16.b4 a5 17.b5 c5 18.a4 Sd7 19.Sh2 Sf4 20.Lg4 Sb6 21.Le2 Lg6 22.Lf1 f5 23.g3 Sh5 24.f4 exf4 25.gxf4 fxe4 26.Ta1 Lf6 27.Td2 Tae8 28.Sg4 Ld4 29.Txd4 cxd4 30.Dxd4 Txf4 31.Te1 Sd7 32.Lg2 Sc5 33.Lc1 e3 34.Lxe3 Txd4 0-1

(94) Mania,I (836) − Sachse,T (1272) [C46]
1.e4 e5 2.Sf3 Sc6 3.Sc3 a6 4.Lc4 Sf6 5.b3 Lc5 6.0-0 d6 7.Lb2 Ld4 8.Sg5 0-0 9.Sxf7 Txf7 10.Lxf7+ Kxf7 11.Tb1 Lxc3 12.Lxc3 Sxe4 13.Dh5+ Kg8 14.Tbe1 Sxc3 15.dxc3 Df6 16.De8+ Df8 17.Dxf8+ Kxf8 18.Te3 Ke7 19.f4 Lf5 20.Tfe1 Kf6 21.fxe5+ Sxe5 22.Tf1 g6 23.h3 h5 24.h4 Ke7 25.c4 Tf8 26.c3 Lc2 27.Tf2 Txf2 28.Kxf2 Kd7 29.Kg3 Sd3 30.Tf3 Se5 31.Tf2 Lb1 32.a3 a5 33.b4 a4 34.c5 Sc4 35.Tf7+ Kc6 36.Tf6 Sxa3 37.Tf7 Sc4 38.Kf4 Sd2 39.Ke3 Sb3 40.Tf6 a3 41.Txd6+ cxd6 42.Ke2 a2 0-1

(95) Ramm,H (874) − Schleu,G (1303) [D00]
1.Sf3 Sf6 2.d4 d5 3.Sc3 e6 4.e3 a6 5.Ld3 Le7 6.De2 Sbd7 7.e4 dxe4 8.Sxe4 b5 9.Lg5 Lb7 10.c3 Tc8 11.Lh4 c5 12.0-0 c4 13.Lc2 0-0 14.a4 Dc7 15.axb5 axb5 16.b4 cxb3 17.Lxb3 Lxe4 18.Sg5 Lg6 19.Tac1 Ld6 20.g3 Db7 21.Sxe6 fxe6 22.Dxe6+ Kh8 23.Dxd6 Le4 24.f3 Lxf3 25.Kf2 Sg4+ 26.Kg1 Lh1 27.d5 Le4 28.Le7 Da7+ 29.Tf2 Dxf2# 0-1

6.Runde (29.07.2010)

(96) Cassens,E (1743) − Stubbe,W (1770) [A45]
1.d4 Sf6 2.Lf4 d6 3.e3 c6 4.Sd2 Da5 5.c3 e5 6.Sc4 Dc7 7.dxe5 dxe5 8.Lxe5 Dd7 9.Dc2 De6 10.Sf3 Le7 11.Sd4 Dg4 12.f3 Dh4+ 13.Lg3 Dh5 14.Sd6+ Lxd6 15.Lxd6 Dd5 16.La3 c5 17.Se2 0-0 18.e4 De5 19.b3 Le6 20.Lc1 Dc7 21.Sf4 Ld7 22.Ld3 Sc6 23.0-0 Se5 24.Le2 c4 25.Le3 b5 26.Tfd1 Tfe8 27.b4 Lc6 28.Kf2 Sg6 29.g3 Tad8 30.Sxg6 hxg6 31.Td4 Txd4 32.cxd4 Sxe4+ 33.fxe4 Lxe4 34.Dc3 Dd7 35.Kg1 Ld3 36.Dd2 Txe3 37.Dxe3 Lxe2 38.Te1 Lg4 39.De8+ Dxe8 40.Txe8+ Kh7 41.Kf2 c3 42.Ke3 Le6 43.Kd3 Lxa2 44.Kxc3 g5 45.Te7 Kg6 46.Txa7 Lc4 47.Tc7 Lf1 48.d5 Kf6 49.Kd4 g6 50.Kc5 Lc4 51.d6 Ke6 52.Te7+ 1-0

(97) Jürs,J (1680) − Assmus,E (1722) [A93]
1.d4 e6 2.c4 f5 3.Sf3 c6 4.g3 Sf6 5.Lg2 d5 6.0-0 Le7 7.b3 0-0 8.Se5 Sbd7 9.Sd3 b6 10.Lb2 Lb7 11.Sd2 Ld6 12.Sf3 De7 13.h3 Se4 14.Sde5 Sdf6 15.Dc2 Tac8 16.e3 Kh8 17.h4 De8 18.a4 a5 19.La3 Lxa3 20.Txa3 De7 21.Taa1 Tg8 22.Lh3 g5 23.hxg5 Sxg5 24.Sxg5 Txg5 25.c5 Dg7 26.f4 Txg3+ 27.Kh2 Txh3+ 28.Kxh3 Dh6+ 29.Kg3 Tg8+ 0-1

(98) Dangelowski,P (1807) − Grothkopp,D (1638) [A45]
1.d4 Sf6 2.Lf4 g6 3.e3 Lg7 4.c3 0-0 5.Sf3 d6 6.h3 Sbd7 7.Lc4 c6 8.Sbd2 Db6 9.Db3 a5 10.a4 Dxb3 11.Lxb3 h6 12.0-0 b6 13.e4 Lb7 14.Tfe1 Tfe8 15.e5 dxe5 16.dxe5 Sd5 17.Lg3 Sc5 18.Lc2 e6 19.Se4 Sxe4 20.Lxe4 Ted8 21.Tad1 Lf8 22.Td2 Le7 23.Ted1 Kg7 24.Lh4 g5 25.Lg3 Tab8 26.Sd4 La8 27.Sc2 Kf8 28.c4 Sf4 29.Txd8+ Txd8 30.Txd8+ Lxd8 31.Lxf4 gxf4 32.Sd4 Lc7 33.Sf3 Lb7 34.b3 Ke7 35.Kf1 Kd7 36.Ke2 Ld8 37.Se1 f5 38.exf6 Lxf6 39.Kf3 e5 40.Kg4 Kd6 41.Sd3 Lc8+ 42.Lf5 h5+ 0-1

(99) Berking,B (1517) − Zippert,G (1763) [C44]
1.e4 e5 2.Sf3 Sc6 3.d4 exd4 4.c3 d6 5.Lc4 Se5 6.Sxe5 dxe5 7.0-0 Sf6 8.Lg5 Le7 9.Sd2 c5 10.h3 0-0 11.Dc2 a6 12.a4 Ld7 13.cxd4 cxd4 14.Sf3 Tc8 15.Lxf6 Lxf6 16.Db3 De8 17.a5 Txc4 18.Dxc4 Lb5 19.Dd5 Lxf1 20.Kxf1 De7 21.Tc1 Td8 22.Dc4 h6 23.Dc5 Kf8 24.Ke2 g6 25.Dxe7+ Kxe7 26.Tc7+ Td7 27.Txd7+ Kxd7 28.Kd3 Kd6 29.Sd2 Kc5 30.f3 Ld8 31.Sc4 Lc7 32.g3 g5 33.g4 f6 34.b3 Kb4 35.Sd2 Lxa5 36.Sf1 Kxb3 37.Sg3 Ld8 38.Sf5 a5 0-1

(100) Linke,H (1683) − Rädisch,P (1417) [C53]
1.e4 e5 2.Sf3 Sc6 3.Lc4 Lc5 4.c3 De7 5.b4 Lb6 6.a4 a5 7.b5 Sd8 8.0-0 Sf6 9.d3 d6 10.h3 h6 11.Le3 La7 12.Lxa7 Txa7 13.Db3 b6 14.Ld5 0-0 15.Sbd2 Sh7 16.d4 Df6 17.dxe5 dxe5 18.Dd1 Te8 19.Ta3 c6 20.bxc6 Sxc6 21.Tb3 Se7 22.c4 Td8 23.Da1 Sxd5 24.exd5 Te7 25.Se4 Df4 26.Sed2 Td6 27.Te1 e4 28.Dd4 Sf6 29.Tbe3 Ld7 30.Sxe4 Sxe4 31.Txe4 Txe4 32.Txe4 Dc1+ 33.Te1 Da3 34.Df4 Lxa4 35.Se5 Tf6 36.Dg4 Dc5 37.Sc6 Lxc6 38.dxc6 Kh7 ZÜ 0-1

(101) Rakhmanov,V (1670) − Ristic,S (1807) [B07]
1.e4 d6 2.Sc3 e5 3.Sf3 Lg4 4.Le2 Sc6 5.Sd5 g6 6.c3 Lg7 7.d3 Sf6 8.Lg5 h6 9.Sxf6+ Lxf6 10.Lxf6 Dxf6 11.h3 Lxf3 12.Lxf3 0-0 13.Dd2 g5 14.Lg4 Se7 15.g3 Dg6 16.h4 h5 17.Lf5 Sxf5 18.exf5 Dxf5 19.Dxg5+ Dg6 20.Kd2 Kg7 21.f4 f6 22.Dxg6+ Kxg6 23.Taf1 Tf7 24.Thg1 exf4 25.g4 Th8 26.Txf4 Te8 27.d4 Tfe7 28.gxh5+ Kxh5 29.Tg2 Te6 30.Tgf2 Te4 31.Txe4 Txe4 32.Txf6 Te7 33.Tf4 c6 34.c4 b6 35.b4 Tg7 36.a4 Tg2+ 37.Kd3 Tb2 38.Kc3 Ta2 39.b5 c5 40.d5 Txa4 41.Tf6 Ta3+ 42.Kd2 Th3 43.Txd6 Txh4 44.Kd3 Kg5 45.Te6 Kf5 46.Te3 Th1 47.Kd2 Th2+ 48.Kc3 Kf6 49.Te6+ Kf5 50.Te3 Th8 51.Te7 Th3+ 52.Kd2 Th4 53.Kd3 Th3+ 54.Kd2 Th6 55.Kd3 Th4 56.Txa7 Th3+ 57.Kc2 Ke5 58.Te7+ Kd4 59.Te2 Kxc4 60.d6 Th8 61.Td2 Kxb5 62.d7 Td8 63.Td6 Ka6 64.Kc3 Kb7 65.Kc4 Kc7 66.Th6 Txd7 67.Kb5 Td6 68.Th7+ Kc8 69.Th8+ Kd7 70.Th7+ Ke6 71.Th6+ Ke5 72.Th5+

Kd4 73.Th4+ Kc3 74.Th3+ Kd2 75.Th2+ Kc3 76.Th3+ Td3 77.Th6 c4 78.Txb6 Td5+ 79.Ka4 Kc2 80.Kb4 c3 81.Kc4 Td8 82.Th6 Tc8+ 83.Kd4 Kc1 84.Kd3 c2 85.Th7 Tb8 86.Kc3 Kb1 0-1

(102) Riedel,S (1518) − Brückner,G (1759) [A00]
1.g3 e5 2.Lg2 d5 3.b4 Lxb4 4.c4 Lc5 5.cxd5 Sf6 6.Sc3 0-0 7.Db3 Sbd7 8.La3 a6 9.Lxc5 Sxc5 10.Dc4 De7 11.e4 b5 12.De2 b4 13.Sd1 a5 14.Sb2 La6 15.d3 a4 16.Sc4 Sfd7 17.Sf3 f6 18.0-0 Sb6 19.Sfd2 Sxc4 20.dxc4 Tfd8 21.f4 b3 22.axb3 Sxb3 23.Txa4 Sc5 24.Taa1 c6 25.f5 cxd5 26.exd5 Dd6 27.Tfc1 Tdb8 28.Tcb1 Lc8 29.Txa8 Txa8 30.g4 Ta3 31.Se4 Sxe4 32.Dxe4 Dc5+ 33.Kh1 La6 34.Lf1 h6 35.Tc1 Df2 36.d6 Ta2 37.Dd5+ Kh7 38.Dg2 Dxg2+ [38...Lb7!!] 39.Lxg2 Lxc4 40.d7 Td2 41.Lc6 Ld5+ 42.Lxd5 Txd5 (=) ½-½

(103) Manowski,W (1440) − Thielscher,R (1603) [D02]
1.d4 Sf6 2.Sf3 d5 3.Lf4 c5 4.c3 e6 5.e3 Le7 6.Sbd2 0-0 7.Ld3 c4 8.Lc2 Sc6 9.h3 b5 10.b4 cxb3 11.axb3 b4 12.c4 dxc4 13.Sxc4 Sd5 14.Dd3 g6 15.Lh6 Te8 16.Sfe5 Lb7 17.e4 Sc3 18.Sxc6 Lxc6 19.Df3 Dxd4 20.Le3 Lxe4 21.Dxf7+ Kxf7 22.Lxd4 Lxc2 23.Txa7 Txa7 24.Lxa7 Lxb3 25.Se5+ Kg8 26.0-0 Ld5 27.Ld4 Se2+ 0-1

(104) Oelrichs,M (1620) − Kock,R (1401) [A15]
1.c4 Sf6 2.g3 e6 3.Lg2 c6 4.Sf3 Db6 5.0-0 d6 6.Sc3 Sbd7 7.d4 Db4 8.Dd3 Sb6 9.b3 d5 10.c5 Sbd7 11.Ld2 Se4 12.Sxd5 Db5 13.Sc7+ 1-0

(105) Schwirz,H (1502) − Bobzin,V (1494) [A46]
1.d4 Sf6 2.Sf3 d6 3.Sc3 c6 4.e4 Lg4 5.Le2 Lxf3 6.Lxf3 Sbd7 7.Le3 e5 8.d5 c5 9.Dd2 Le7 10.0-0 0-0 11.Le2 h6 12.f4 Sh7 13.Ld3 a6 14.a4 exf4 15.Lxf4 Lg5 16.Se2 Se5 17.a5 c4 18.Lxg5 Dxg5 19.Sf4 cxd3 20.cxd3 Tfc8 21.Tac1 Dd8 22.Se2 Txc1 23.Txc1 Tc8 24.Tf1 Dg5 25.Db4 De3+ 26.Kh1 Df2 27.Te1 Sxd3 0-1

(106) Hitzker,J (1405) − Lubisch,G (1418) [C34]
1.e4 e5 2.f4 exf4 3.Sf3 Sf6 4.Sc3 Le7 5.Lc4 0-0 6.0-0 Lc5+ 7.Kh1 d6 8.h3 Sh5 9.Se2 Sc6 10.d4 Lb6 11.Lxf4 De7 12.Ld3 Sxf4 13.Sxf4 Sxd4 14.Sd5 De8 15.Sxb6 Sxc2 16.Sxa8 Sxa1 17.Sxc7 Dc6 18.Sd5 Te8 19.Dxa1 Le6 20.Sd4 Dc5 21.Sxe6 fxe6 22.Sf4 e5 23.Sd5 Dd4 24.Dc1 Dc5 25.Dg5 Dc6 26.Sf6+ Kf8 27.Sxe8+ Kxe8 28.Dxg7 1-0

(107) Sagitow,K (1471) − Sachse,T (1272) [C46]
1.e4 e5 2.Sf3 Sc6 3.Sc3 Lc5 4.d3 h6 5.Sd5 Sge7 6.Se3 d6 7.Ld2 0-0 8.c3 Lg4 9.Le2 a6 10.Sxg4 Dd7 11.h3 Sg6 12.Dc2 b5 13.0-0-0 De6 14.Kb1 a5 15.g3 b4 16.c4 a4 17.Dc1 Tfb8 18.Le3 Ta5 19.Lxc5 Txc5 20.Se3 Sge7 21.Dd2 b3 22.a3 Df6 23.Sd5 Sxd5 24.exd5 Sd4 25.Sxd4 exd4 26.f4 Ta8 27.Lf3 Tca5 28.Le4 T5a7 29.g4 Dh4 30.Tdg1 Tf8 31.g5 hxg5 32.Txg5 Taa8 33.f5 f6 34.Tg4 Dh5 35.Df2 De8 36.Dxd4 Kf7 37.Df2 De5 38.Lg2 De7 39.Te4 Dd7 40.Te6 Tae8 41.Lf3 Th8 42.Dg3 Th6 43.Lg4 c6 44.Txd6 De7 45.Te6 Dd7 46.Txc6 Teh8 47.Tc7 1-0

(108) Lüttig,H (1448) − Schäfer,H (1192) [A18]
1.c4 e6 2.Sc3 Sf6 3.e4 Lb4 4.e5 Lxc3 5.dxc3 Se4 6.Dg4 f5 7.exf6 Dxf6 8.Dxe4 0-0 9.Sf3 Df5 10.Ld3 Dxe4+ 11.Lxe4 c6 12.0-0 d5 13.cxd5 exd5 14.Ld3 Lg4 15.Sd4 Sd7 16.h3 Lh5 17.Le3 Lg6 18.Lxg6 hxg6 19.Se6 Tf6 20.Sc5 Se5 21.Ld4 1-0

(109) Ziehm,H (1430) − Reheis,A (1345) [B45]
1.e4 c5 2.Sf3 Sc6 3.d4 cxd4 4.Sxd4 e6 5.Sc3 Lc5 6.Sb3 Lb6 7.Lc4 a6 8.0-0 Sge7 9.Te1 0-0 10.Le3 Lc7 11.f4 b5 12.Ld3 Lb7 13.Sc5 Tb8 14.Sxb7 Txb7 15.Dg4 f5 16.exf5 exf5 17.De2 Sg6 18.Sd5 Lb8 19.Lc5 d6 20.De6+ Kh8 21.Lf2 Sge7 22.Lh4 Dd7 23.Dxd7 Txd7 24.Sxe7 Sxe7 25.Txe7 Txe7 26.Lxe7 Te8 27.Lh4 d5 28.Lg3 g6 29.Kf2 La7+ 30.Kf1 Kg7 31.Te1 Kh6 1-0

(110) Schmidt,B (1383) − Salinger,B (1196) [A04]
1.Sf3 g6 2.g3 Lg7 3.Lg2 Sf6 4.d3 d6 5.0-0 c6 6.e4 Sbd7 7.Te1 Db6 8.Sbd2 Sg4 9.Tf1 h5 10.Sc4 Dc7 11.c3 b5 12.Se3 Sde5 13.Sxe5 dxe5 14.h3 Sf6 15.d4 exd4 16.cxd4 Lb7 17.e5 Sd5 18.f4 e6 19.a3 Lf8 20.Dc2 Td8 21.Sxd5 exd5 22.f5 gxf5 23.Dxf5 Lc8 24.Df6 Tg8 25.Lg5 Tg6 26.Df4 Le6 27.Tac1 a5 28.Lxd8 Kxd8 29.Dh4+ Ke8 30.Dxh5 Txg3 31.Tf6 Dd7 32.Tc3 Txc3 33.bxc3 Lxa3 34.Dh8+ Lf8 35.h4 a4 36.Tf2 De7 37.h5 Da3 38.Tf3 Dc1+ 39.Kh2 a3 40.h6 a2 41.Tf1 Dxf1 42.Lxf1 a1D 43.Lg2 Dd1 44.h7 Dh5+ 45.Kg1 Lf5 46.Df6 Dxh7 47.Dxc6+ Ld7 48.Da8+ Ke7 49.Da3+ Ke6 50.Dxf8 Db1+ 51.Kh2 Dh7+ 52.Lh3+ Dxh3+ 53.Kxh3 Kf5 54.Dxf7+ Ke4+ 55.Kg3 Kd3 56.Dxd7 Kxc3 57.Dc6+ 1-0

(111) Kronenthal,L (1387) − Klawitter,B (1435) [D04]
1.d4 d5 2.Sf3 Sf6 3.e3 c6 4.Ld3 a6 5.0-0 Lg4 6.Sbd2 e6 7.e4 dxe4 8.Sxe4 Sxe4 9.Lxe4 f5 10.Ld3 1-0

(112) Schleu,G (1303) − Ahrens,J (951) [A46]
1.d4 Sf6 2.Sf3 e6 3.Lf4 c5 4.c3 cxd4 5.cxd4 d6 6.e3 a6 7.Le2 Le7 8.h3 Sbd7 9.0-0 b6 10.Sbd2 Lb7 11.Db3 Tc8 12.Sc4 Dc7 13.Tac1 Db8 14.Sxb6 Sxb6 15.Dxb6 Ld8 16.Txc8 Dxc8 17.Db4 d5 18.Se5 Le7 19.Da4+ Sd7 20.Td1 0-0 21.Sxd7 Lc6 22.Dxa6 Dxa6 23.Lxa6 Lxd7 24.Tc1 Ta8 25.Lf1 Txa2 26.Tc7 Kf8 27.Txd7 Ke8 28.Tc7 Txb2 29.Tc8+ Ld8 30.g4 Kd7 31.Ta8 g5 32.Ta7+ Ke8 33.Lg3 Tc2 34.Lb5+ Kf8 35.Ld6+ Kg7 36.Le8 1-0

(113) Stoffregen,H (1286) − Ramm,H (874) [D00]
1.d4 d5 2.Sd2 Sc6 3.e3 Sf6 4.a3 e6 5.Sgf3 Ld6 6.Ld3 0-0 7.c4 De7 8.Dc2 g6 9.b4 e5 10.cxd5 exd4 11.0-0 Se5 12.Te1 Sxd3 13.Dxd3 Sxd5 14.exd4 Le6 15.Lb2 Sf4 16.Dc3 c6 17.d5 cxd5 18.Dg7# 1-0

(114) spielfrei − Mania,I (836) 0-1

7.Runde (05.08.2010)

(115) Grothkopp,D (1638) − Cassens,E (1743) [A84]
1.d4 e6 2.c4 f5 3.Sf3 Sf6 4.e3 Le7 5.Le2 0-0 6.Sc3 d6 7.0-0 De8 8.b4 Se4 9.Lb2 Sd7 10.Sb5 Ld8 11.Sd2 a6 12.Sc3 Sdf6 13.f3 Sxd2 14.Dxd2 d5 15.a3 c6 16.Tf2 Lc7 17.f4 Ld7 18.Tff1 b5 19.c5 De7 20.De1 Le8 21.Dh4 Ld8 22.Lf3 Df7 23.Dg3 h6 24.Se2 Sh7 25.Dh3 De7 26.g4 Dh4 27.Dg2 Ta7 28.Lc3 Df6 29.Kh1 Lg6 30.Tg1 Lf7 31.Dh3 Dh4 32.Dg2 Df6 33.Dh3 g5 34.Df1 Lg6 35.Ta2 Lc7 36.h3 gxf4 37.exf4 fxg4 38.hxg4 Dh4+ 39.Kg2 Ld3 40.Th1 Df6 41.De1 Sg5 42.Dh4 Sxf3 43.Dxf6 Txf6 44.Kxf3 Le4+ 0-1

(116) Stubbe,W (1770) − Assmus,E (1722) [C47]
1.e4 e5 2.Sf3 Sf6 3.Sc3 Sc6 4.d4 Lb4 5.Lc4 Sxe4 6.0-0 Sxc3 7.bxc3 Lxc3 8.Lxf7+ Kxf7 9.Sg5+ Ke8 10.Df3 Df6 11.Dxc3 d5 12.dxe5 Df5 13.f4 h6 14.Sf3 Tf8 15.Tb1 Tb8 16.Dc5 Le6 17.Txb7 Kd7 18.Sd4 1-0

(117) Zippert,G (1763) − Rädisch,P (1417) [C10]
1.e4 e6 2.d4 d5 3.Sc3 Lb4 4.exd5 Dxd5 5.a3 Lxc3+ 6.bxc3 Sc6 7.Sf3 Sf6 8.c4 Dd8 9.Dd3 h6 10.Le2 0-0 11.0-0 a6 12.Lb2 Sh7 13.Tad1 Sg5 14.Sxg5 Dxg5 15.f4 Dd8 16.Dg3 Se7 17.Dc3 f6 18.Tf3 De8 19.Te1 Df7 20.Ld3 Ld7 21.Db4 b6 22.Tfe3 a5 23.Dd2 Tae8 24.Tf3 Sf5 25.Lxf5 exf5 26.d5 Txe1+ 27.Dxe1 Te8 28.Te3 Kf8 29.Ld4 Txe3 30.Dxe3 De7 31.Kf2 De4 32.Dxe4 fxe4 33.Ke3 f5 34.Le5 c6 35.Lc7 b5 36.dxc6 Lxc6 37.Lxa5 ½-½

(118) Ristic,S (1807) − Thielscher,R (1603) [B01]
1.e4 d5 2.exd5 Dxd5 3.d4 Sf6 4.c4 Dd8 5.Sc3 Lg4 6.f3 Lf5 7.g4 Lg6 8.h4 h5 9.g5 Sg8 10.f4 e6 11.Lg2 c6 12.Sf3 Sd7 13.0-0 Ld6 14.c5 Lc7 15.De2 Se7 16.Lh3 Lf5 17.Lg2 Lg4 18.Dc4 0-0 19.Se4 Sd5 20.Sh2 Lf5 21.Sg3 Lg6 22.De2 Sb4 23.Le4 Lxe4 24.Dxe4 g6 25.Ld2 Sxc5 26.De3 Sc2 27.Dc3 Dxd4+ 28.Dxd4 Sxd4 29.Le3 Tad8 30.Tad1 e5 31.f5 Sa4 32.fxg6 fxg6 33.Se4 Se2+ 34.Kh1 Txd1 35.Txd1 Td8 36.Te1 Sd4 37.Tb1 Sb6 38.b3 Sd5 39.Lf2 Tf8 40.Tb2 Tf4 41.Sc5 b6 42.Sd3 Tf7 43.Sf1 e4 44.Se1 e3 45.Sxe3 Sxe3 46.Lxe3 Tf1+ 47.Kg2 Txe1 48.Lxd4 Te4 49.Lf2 Kf7 50.Kf3 Tf4+ 51.Ke3 Tf5 52.Tc2 c5 53.Ke4 Ke6 54.Le3 Lg3 55.b4 Kd6 56.bxc5+ bxc5 57.Tg2 Lxh4 58.Lf4+ Kc6 59.Td2 Lxg5 60.Td6+ Kb5 61.Le5 Tf7 62.Txg6 Ld2 63.Tg2 Lb4 64.Th2 Th7 65.Th4 a5 66.Kd5 Td7+ 67.Ke6 Th7 68.Kd5 a4 69.Ke6 c4 70.Kd5 c3 71.Lf4 La3 72.Th2 h4 73.Kd4 Lb2 74.Kd3 h3 75.Le5 Kb4 76.Ld6+ Kb5 77.Le5 Td7+ 78.Ke4 Th7 79.Kd3 Th5 80.Lxc3 Lxc3 81.Kxc3 Kc5 82.a3 Th4 83.Kd3 Kd5 84.Ke3 Ke5 85.Kf3 Kf5 86.Kg3 Tc4 87.Kxh3 Tc3+ 88.Kh4 Txa3 89.Te2 Kf4 90.Kh5 Tb3 91.Te8 a3 92.Kh4 Tb2 93.Tf8+ Ke4 94.Te8+ Kd4 95.Td8+ Kc3 96.Kg3 a2 97.Tc8+ Kb3 98.Ta8 Kc2 99.Kf3 Kb1 100.Th8 Tc2 101.Tb8+ Tb2 102.Th8 a1D 103.Th1+ Ka2 104.Txa1+ Kxa1 105.Ke3 Ka2 106.Kd3 Tb4 107.Kc3 Ka3 108.Kc2 Tb3 109.Kc1 Tb2 110.Kd1 Kb3 111.Kc1 Th2 112.Kd1 Kc3 113.Ke1 Kd3 114.Kf1 Ke3 115.Kg1 Ta2 0-1

(119) Dangelowski,P (1807) − Riedel,S (1518) 1-0

(120) Brückner,G (1759) − Berking,B (1517) [B32]
1.e4 c5 2.Sf3 Sc6 3.d4 cxd4 4.b4 Sxb4 5.Sxd4 a6 6.Lc4 e6 7.0-0 Dc7 8.Lb3 Ld6 9.Dg4 Lxh2+ 10.Kh1 Le5 11.c3 Sc6 12.f4 h5 13.Dd1 Ld6 14.e5 Le7 15.Sd2 f5 16.Sc4 Sxd4 17.cxd4 b5 18.Se3 Lb7 19.d5 Lc5 20.dxe6 dxe6 21.Lxe6 Se7 22.Lb3 Td8 23.De2 h4 24.Kh2 Le4 25.Td1 Txd1 26.Dxd1 Dc6 27.De2 Ld4 28.Lb2 Lxb2 29.Dxb2 Dg6 30.Df2 Dh6 31.Td1 ½-½

(121) Bobzin,V (1494) − Oelrichs,M (1620) [B06]
1.e4 g6 2.d4 Sf6 3.Ld3 d5 4.e5 Sh5 5.f4 Sg7 6.Sf3 Sc6 7.c3 Lg4 8.Le2 h5 9.Sg5 Lxe2 10.Dxe2 e6 11.Le3 Sf5 12.Lf2 Lh6 13.h4 De7 14.Sd2 0-0-0 15.0-0-0 Sg7 16.g3 f6 17.exf6 Dxf6 18.Dd3 Tde8 19.Sdf3 Sf5 20.Se5 Sxe5 21.dxe5 De7 22.Db5 a6 23.Da4 c5 24.Thg1 Dc7 25.Da3 Lf8 26.Da4 Lh6 27.Kb1 ½-½

(122) Rakhmanov,V (1670) − Hitzker,J (1405) [C50]
1.e4 e5 2.Sf3 Sc6 3.Lc4 Le7 4.Sc3 Sf6 5.d4 exd4 6.Sxd4 Se5 7.Lb3 d6 8.0-0 0-0 9.f4 Sed7 10.Sf5 Sc5 11.Sd5 Lxf5 12.exf5 Sxb3 13.axb3 Sxd5 14.Dxd5 c6 15.Df3 Lf6 16.c3 Db6+ 17.Df2 Dxf2+ 18.Txf2 b5 19.Ta6 Ld8 20.Le3 Te8 21.Txa7 Tb8 22.Te2 Lb6 23.Lxb6 Txe2 24.Lc7 Tbe8 25.Lxd6 Txb2 26.h3 h5 27.b4 h4 28.Le7 f6 29.Tc7 Te2 30.Lc5 Tc2 31.Lf2 Tee2 32.Lxh4 Txg2+ 33.Kh1 Th2+ 34.Kg1 Txh3 35.Le1 Tc1 36.Te7 Thxc3 37.Kf2 Tc4 38.Kf3 c5 39.bxc5 Txc5 40.Kg4 T5c4 41.Te3 b4 42.Lg3 T4c3 0-1

(123) Schmidt,B (1383) − Linke,H (1683) [A04]
1.Sf3 Sc6 2.g3 e5 3.d3 d5 4.Lg2 f5 5.e4 dxe4 6.dxe4 Dxd1+ 7.Kxd1 fxe4 8.Sg5 Lg4+ 9.f3 exf3 10.Lxf3 Lxf3+ 11.Sxf3 0-0-0+ 12.Ke2 h6 13.c3 e4 14.Sh4 Sge7 15.Tf1 g5 16.Sf5 Sd5 17.Sd2 Te8 18.Sc4 b5 19.Sce3 Sxe3 20.Lxe3 a6 21.b4 Th7 22.a4 Kb7 23.axb5 axb5 24.Sd4 Sxd4+ 25.Lxd4 Ld6 26.Tf5 Tf8 27.Txb5+ Kc6 28.Tba5 Thf7 29.Ta6+ Kd5 30.T1a5+ Kc4 31.Tc6+ Kb3 32.Tca6 Tf5 33.Txf5 Txf5 34.Ke3 Tf1 35.Kxe4 Th1 36.b5 Txh2 37.b6 Kc4 38.bxc7 1-0

(124) Kock,R (1401) − Sagitow,K (1471) [A02]
1.f4 Sc6 2.Sf3 d6 3.b3 Lg4 4.e3 e5 5.Le2 e4 6.Sd4 Lxe2 7.Sxe2 Sge7 8.Sg3 d5 9.Lb2 Tg8 10.De2 g6 11.d4 Dd7 12.Sc3 0-0-0 13.a4 Sa5 14.Db5 Sec6 15.La3 a6 16.De2 Lg7 17.Td1 f5 18.Lc5 De6 19.b4 Sc4 20.b5 Sb8 21.Tb1 b6 22.bxa6 Sxa6 23.Lb4 Sxb4 24.Txb4 c5 25.Tb3 cxd4 26.Sb5 dxe3 27.Sf1 d4 28.Tb4 Sa5 29.Sa7+ Kb7 30.Sb5 Td5 31.c4 dxc3 32.Dxe3 Td3 33.Dc1 Tgd8 34.Se3 Da2 35.0-0 Dd2 36.Sc4 Sxc4 37.Txc4 Dxc1 38.Txc1 Tc8 39.Txc8 Kxc8 40.Kf1 Kb7 41.Tc2 Ka6 42.Sc7+ Ka5 43.Se6 Lf6 44.Sf8 Kxa4 45.Sxh7 Kb3 46.Tc1 Ld4 47.Tb1+ Kc2 48.Ta1 Td1+ 0-1

(125) Lüttig,H (1448) − Manowski,W (1440) [A00]
1.b4 d5 2.Lb2 a6 3.e3 b5 4.h3 Lb7 5.d4 Sf6 6.a3 g6 7.Sf3 Lg7 8.Le2 0-0 9.0-0 Sbd7 10.Sfd2 c6 11.Sb3 Se4 12.Sa5 Dc7 13.Sd2 Sec5 14.Sxb7 Sxb7 15.Tb1 Sf6 16.Lf3 Tfe8 17.e4 e6 18.e5 Sd7 19.g4 Dd8 20.Lg2 Tf8 21.Sf3 f6 22.Te1 fxe5 23.dxe5 De7 24.Lc1 h6 25.Ld2 Tac8 26.g5 h5 27.h4 Sb6 28.Lc1 Sa4 29.Tb3 Df7 30.De2 c5 31.Ld2 c4 32.Te3 c3 33.Lc1 Tc4 34.Td1 Sb2 35.Td4 Tfc8 36.Lh3 Sd8 37.Txc4 Txc4 38.Se1 Sa4 39.Tf3 Dc7 40.Lf4 Dc6 41.Lg3 Sb2 42.Tf4 ½-½

(126) Schwirz,H (1502) − Ziehm,H (1430) [D00]
1.d4 Sf6 2.Sf3 g6 3.Sc3 d5 4.Lf4 c6 5.e3 Lg7 6.Le2 0-0 7.Se5 Sbd7 8.g4 Sxe5 9.Lxe5 Se4 10.Sxe4 Lxe5 11.dxe5 dxe4 12.0-0 Dd5 13.Dd4 Td8 14.Tad1 Le6 15.c4 Da5 16.Dxe4 Dxa2 17.Db1 Lxc4 18.Dxa2 Lxa2 19.b4 Td5 20.Txd5 Lxd5 21.Td1 Kf8 22.f3 Ke8 23.e4 Lb3 24.Tb1 La4 25.b5 cxb5 26.Lxb5+ Lxb5 27.Txb5 b6 28.g5 e6 29.Tb1 Tc8 30.Kf2 Tb8 31.Ke3 Tb7 32.Kd4 Kd7 33.Kc4 Kc6 34.Kb4 a5+ 35.Ka4 Ta7 36.Tc1+ Kb7 37.h3 Ka6 38.Tc6 Td7 39.Td6 Tc7 40.Kb3 Kb5 41.Td4 a4+ 42.Txa4 Tc3+ 43.Kxc3 Kxa4 44.Kb2 Kb4 45.h4 Kc4 46.Kc2 Kd4 47.Kd2 Kxe5 48.Ke3 b5 49.f4+ Kd6 50.Kd4 b4 51.Kc4 e5 52.fxe5+ Kxe5 0-1

(127) Lubisch,G (1418) − Kronenthal,L (1387) [C00]
1.e4 e6 2.f4 d5 3.e5 c5 4.c3 Sc6 5.Sf3 Le7 6.Lb5 Ld7 7.Lxc6 Lxc6 8.d4 Lb5 9.Dc2 Sh6 10.a4 La6 11.Sa3 Sf5 12.Dd2 cxd4 13.Sxd4 Sxd4 14.Dxd4 Lxa3 15.Txa3 0-0 16.b4 Lc4 17.Kf2 Dh4+ 18.Kg1 0-1

(128) Sachse,T (1272) − Reheis,A (1345) [B20]
1.e4 c5 2.Lc4 Sc6 3.a3 e6 4.Sc3 b6 5.d3 Lb7 6.Sf3 Sge7 7.Lf4 Sg6 8.Lg3 Sce7 9.Sb5 e5 10.Sd6# 1-0

(129) Salinger,B (1196) − Schleu,G (1303) [A01]
1.b3 e5 2.Lb2 Sc6 3.e3 a6 4.c4 Sf6 5.d3 Le7 6.Sf3 d6 7.Sbd2 Lg4 8.Le2 Dd7 9.h3 Lh5 10.g4 Lg6 11.Sh4 0-0 12.Sxg6 fxg6 13.Lf3 Tad8 14.g5 Sh5 15.h4 Df5 16.De2 Sb4 17.Se4 Dxf3 18.a3 Dxh1+ 19.Kd2 Dxh4 20.axb4 Lxg5 21.Kc3 Sf6 22.Sxf6+ Txf6 23.b5 Txf2 24.De1 Dg3 25.Dh1 Dxe3 26.Dd5+ Kh8 27.c5 Dd2+ 28.Kc4 Tf4+ 29.Ld4 Txd4+ 30.Dxd4 exd4 31.bxa6 Dc3+ 32.Kb5 Dxa1 33.axb7 Da7 34.cxd6 Txd6 35.Kc4 Dxb7 36.b4 Db6 37.Kb3 Db5 38.Ka3 Tc6 39.Kb3 Tc3+ 40.Kb2 Da4 41.b5 Db3+ 42.Ka1 Tc2 43.b6 Db2# 0-1

(130) Schäfer,H (1192) − Stoffregen,H (1286) [A01]
1.b3 e5 2.Lb2 Sc6 3.e3 Lc5 4.c4 a6 5.Sc3 Sf6 6.d3 Lb4 7.Dc2 Sd4 8.exd4 exd4 9.0-0-0 dxc3 10.Lxc3 Le7 11.f3 0-0 12.d4 d5 13.Ld3 b6 14.Se2 c6 15.Sf4 Lb7 16.Kb1 a5 17.cxd5 cxd5 18.The1 Dd6 19.g3 La6 20.Lxa6 Txa6 21.Dd3 b5 22.Dxb5 Tb8 23.Dd3 Lf8 24.Te5 Tc8 25.Lb2 a4 26.Tc1 Txc1+ 27.Lxc1 axb3 28.Dxb3 Tb6 29.Dxb6 Dxb6+ 30.Lb2 La3 31.Sd3 Lxb2 32.Sxb2 Dxd4 33.Te2 g6 34.f4 Se4 35.Kc2 Dc5+ 36.Kb3 Db5+ 0-1

(131) Klawitter,B (1435) − Mania,I (836) 1-0

(132) Ahrens,J (951) − Ramm,H (874) [D02]
1.d4 d5 2.Sf3 b6 3.e3 Sf6 4.Ld3 Lg4 5.Sbd2 Sbd7 6.b3 e6 7.0-0 Ld6 8.Lb2 0-0 9.h3 e5 10.hxg4 e4 11.Le2 exf3 12.Lxf3 c5 13.g5 Se4 14.Sxe4 dxe4 15.Lxe4 Tb8 16.d5 Dxg5 17.f4 Dh4 18.Tf3 Tbe8 19.Th3 Dxh3 20.gxh3 Txe4 21.Dg4 g6 22.Dxd7 Lb8 23.Te1 Lxf4 24.Kf2 g5 25.exf4 Txf4+ 26.Kg3 f6 27.Te7 h5 28.Tg7+ Kh8 29.Th7+ Kg8 30.Dg7# 1-0

1.Runde (16.06.2011)

(1) Stubbe,Werner (1819) − Bobzin,Volker (1494) [B07]
1.d4 Sf6 2.Sf3 d6 3.Sbd2 g6 4.e4 Lg7 5.c3 Sbd7 6.Le2 b6 7.0-0 0-0 8.Sg5 h6 9.Sh3 e5 10.d5 Sc5 11.f3 Lxh3 12.gxh3 Dd7 13.b4 Sb7 14.Tf2 Sh5 15.Lf1 Sf4 16.Sc4 Sxh3+ 17.Lxh3 Dxh3 18.Tg2 g5 19.Se3 f5 20.Tg3 Dh5 21.Sxf5 Txf5 22.exf5 Tf8 23.Dd3 Df7 24.Le3 Dxf5 25.De4 Sd8 26.Tf1 Dxe4 27.fxe4 Txf1+ 28.Kxf1 Sf7 29.c4 Sh8 30.c5 Lf8 31.cxb6 axb6 32.h4 Kg7 33.hxg5 Kg6 34.gxh6+ 1-0

(2) Schwirz,Horst (1489) − Brückner,Gerhard (1767) ½-½

(3) Cassens,Erhard Otto (1791) − Sagitow,Kamil (1487) [A03]
1.f4 Sf6 2.Sf3 d5 3.g3 Sc6 4.Lg2 e6 5.d3 Lc5 6.c3 d4 7.e4 dxe3 8.d4 Lb6 9.Lxe3 Ld7 10.Dc2 0-0 11.Sbd2 Tb8 12.0-0-0 a5 13.Sg5 Se7 14.Sde4 Sf5 15.Sxf6+ Dxf6 16.Se4 De7 17.Lf2 f6 18.g4 Sd6 19.Sc5 c6 20.The1 Df7 21.Sxd7 Dxd7 22.Db3 Lc7 23.f5 Kh8 24.fxe6 De7 25.Lh4 g5 26.Lg3 Se8 27.Le4 Tg8 28.Td3 Lxg3 29.Txg3 Sd6 30.Ld3 b5 31.Th3 Tg7 32.Dc2 Tb7 33.Dg2 Tc7 34.Df2 Se8 35.Th6 Dd6 36.Lf5 Df4+ 37.Dxf4 gxf4 38.Tf1 Tce7 39.Txf4 Sd6 40.Txf6 Sxf5 41.gxf5 Tg1+ 42.Kc2 Tg2+ 43.Kb3 Txh2 44.Tf8+ Kg7 45.Tc8 Kf6 46.Txc6 h5 47.Tc8 b4 48.Tg8 Tg7 49.Txg7 Kxg7 50.f6+ 1-0

(4) Riedel,Siegfried (1481) − Blankenburg,Gert (1811) [A00]
1.g3 d5 2.Lg2 Lf5 3.d3 Sf6 4.Sd2 e6 5.e3 Le7 6.Se2 0-0 7.b3 Sbd7 8.Lb2 c6 9.h3 h6 10.a3 Tc8 11.0-0 e5 12.f4 Db6 13.d4 exd4 14.Sxd4 Lh7 15.c4 Sc5 16.f5 Tcd8 17.Dc2 Dc7 18.g4 dxc4 19.Sxc4 Scd7 20.b4 a6 21.Tae1 Tfe8 22.Dc3 (=) ½-½

(5) Jürs,Jürgen (1760) − Klawitter,Bernd (1471) [A43]
1.d4 c5 2.e3 cxd4 3.exd4 e6 4.Sf3 Ld6 5.c4 b6 6.g3 Lb7 7.Lg2 Dc7 8.Sbd2 Sf6 9.0-0 0-0 10.b3 Sa6 11.a3 Le7 12.Lb2 d6 13.Tc1 Dd7 14.De2 Tac8 15.Tfe1 Tfe8 16.Dd3 h6 17.Tc3 Lf8 18.Dc2 Sb8 19.b4 a6 20.Tc1 Tc7 21.Dd3 Tec8 22.h3 g6 23.Te1 Lg7 24.Tc2 b5 25.Tec1 d5 26.c5 Lc6 27.Se5 De8 28.Sb3 Sfd7 29.f4 Sxe5 30.fxe5 De7 31.Tf1 Le8 32.Tcf2 Sc6 33.Lc1 Ta7 34.Ld2 Tcc7 35.h4 Dd8 36.Dc3 Db8 37.g4 Te7 38.Le3 Kh7 39.g5 h5 40.Ld2 Ted7 41.De3 Kg8 42.Lf3 Sxe5 43.dxe5 Lxe5 44.Te2 Lg3 45.Sd4 Te7 46.Sc6 Lxc6 47.Le1 Lxe1 48.Texe1 Dg3+ 49.Lg2 Dxe3+ 50.Txe3 d4 51.Td3 Lxg2 52.Kxg2 e5 53.Te1 Tad7 54.Te4 Kf8 55.Kg3 Ke8 56.Kf2 Kd8 57.Ke2 Kc7 58.Kd2 Kc6 59.Tf3 Kd5 60.Kd3 Te6 61.Tf2 Td8 62.Txf7 Ta8 63.Tf2 a5 64.bxa5 Kxc5 65.Tc2+ Kd5 66.Tb2 Txa5 67.Tb3 Tea6 68.Kc2 Kxe4 0-1

(6) Mungard,Jens−Uwe (1471) − Zippert,Georg (1725) [C45]
1.e4 e5 2.Sf3 Sc6 3.d4 exd4 4.Sxd4 Lc5 5.Sf3 Sf6 6.Ld3 0-0 7.0-0 Te8 8.Lg5 h6 9.Lxf6 Dxf6 10.c3 d6 11.h3 Se5 12.Sxe5 Txe5 13.De2 d5 14.Kh2 dxe4 15.Lxe4 Df4+ 0-1

(7) Rakhmanov,Vsevolod (1703) − Manowski,Werner (1439) [C02]
1.e4 e6 2.d4 d5 3.e5 c5 4.c3 Sc6 5.Sf3 Ld7 6.a3 Sge7 7.Ld3 Tc8 8.dxc5 Sg6 9.Lxg6 hxg6 10.b4 f6 11.Lf4 g5 12.Lg3 f5 13.Dd3 Kf7 14.h3 g4 15.Sd4 g5 16.Sxc6 Lxc6 17.f4 gxf3 18.gxf3 f4 19.Lf2 Lg7 20.Ld4 a6 21.a4 Dc7 22.De2 Th6 23.Kf2 Tch8 24.Kg2 Le8 25.Sd2 Ke7 26.c4 Lh5 27.cxd5 exd5 28.b5 Ke6 29.bxa6 bxa6 30.Dxa6+ Ke7 31.Dd6+ Dxd6 32.exd6+ Kf7 33.Lxg7 Kxg7 34.Tab1 Kf6 35.Tb7 Td8 36.a5 1-0

(8) Laber,Vitalij (1419) − Albers,Friedemann (1702) [C00]
1.e4 e6 2.c4 d5 3.cxd5 exd5 4.d3 dxe4 5.Da4+ Ld7 6.Dxe4+ De7 7.Le2 Sf6 8.Dxe7+ Lxe7 9.Sf3 Sc6 10.a3 0-0 11.0-0 Tfe8 12.Lg5 Sd5 13.Lxe7 Txe7 14.Sc3 Sxc3 15.bxc3 Txe2 16.h3 Lf5 17.d4 Le4 18.Se1 Te8 19.f3 Lg6 20.g3 Sa5 21.Sg2 Tc2 22.Tfe1 Txe1+ 23.Txe1 Kf8 24.Te5 Sc4 25.Tc5 Sd2 26.Se1 Tc1 27.Kf2 c6 28.Ke2 Sb3 29.Tc4 Sa5 30.Ta4 b6 31.g4 Txc3 32.Kd2 Tc4 33.Tb4 f6 34.h4 h6 35.h5 Lh7 36.f4 Txb4 37.axb4 Sb7 38.f5 Ke7 39.Sd3 Lg8 40.Sf4 Lf7 41.Sg2 c5 42.Kc3 Kd6 43.Sf4 Sd8 44.Sd3 cxd4+ 45.Kxd4 Sc6+ 46.Ke3 Se5 47.Sf2 Kd5 48.Kf4 Kd4 49.Kg3 Sd3 50.Sh3 Sxb4 51.Sf4 a5 52.Se6+ Lxe6 53.fxe6 Sd5 54.g5 fxg5 55.Kg4 Se7 0-1

(9) Grothkopp,Dietrich (1696) − Lubisch,Gerwalt (1372) [D08]
1.d4 d5 2.c4 e5 3.dxe5 d4 4.a3 Lf5 5.Sf3 Sc6 6.b4 De7 7.Db3 0-0-0 8.Lb2 h6 9.b5 Sa5 10.Da4 b6 11.Lxd4 Txd4 12.Sxd4 Lxb1 13.Txb1 Dc5 14.e3 Dxe5 15.Le2 Lc5 16.Sc6 Dc3+ 17.Kf1 Dxa3 18.Dxa3 Lxa3 19.Lg4+ Kb7 20.Sd8+ Kb8 21.Sxf7 Th7 22.Td1 Le7 23.Le6 Sf6 24.Ke2 Sb7 25.Se5 Sc5 26.Sc6+ Kb7 27.Ld5 Sxd5 28.Txd5 Ld6 29.f3 Se6 30.g3 g5 31.Sd4 Sd8 32.Td1 Td7 33.Sf5 Sf7 34.e4 Kc8 35.f4 Td8 36.e5 Lc5 37.Txd8+ Sxd8 38.Sxh6 Se6 39.f5 Sd4+ 40.Kd3 Kd8 41.Ke4 Ke7 42.Txd4 Lxd4 43.Kxd4 1-0

(10) Schmidt,Berthold (1369) − Dangelowski,Peter (1683) [A07]
1.Sf3 d5 2.g3 Sc6 3.Lg2 e5 4.d3 Sf6 5.0-0 h6 6.Sbd2 Le6 7.c3 Ld6 8.Te1 0-0 9.e4 dxe4 10.Sxe4 Sxe4 11.Txe4 Ld5 12.Te1 f5 13.c4 Le6 14.b3 Df6 15.Lb2 Tae8 16.h4 f4 17.gxf4 Dxf4 18.Te4 Df7 19.Sxe5 Dxf2+ 20.Kh1 Dxb2 21.Te2 Dd4 22.Te4 Df2 23.Sf3 Dg3 24.De2 Ld7 25.Kg1 Txe4 26.Dxe4 Lh3 0-1

(11) Assmus,Edgar (1655) − Koch,Uwe (1352) [D31]
1.c4 c6 2.d4 d5 3.e3 Sf6 4.Sc3 e6 5.a3 a5 6.Dc2 Le7 7.b3 0-0 8.Le2 Ld7 9.f4 Sa6 10.Sf3 Sc7 11.0-0 c5 12.h3 Lc6 13.Se5 Sd7 14.Sxc6 bxc6 15.g4 f5 16.Lf3 Tf7 17.Dg2 De8 18.Kh1 g6 19.g5 Kh8 20.Dh2 Df8 21.Ld2 h6 22.gxh6 Dxh6 23.Lg2 Th7 24.Tf3 Ld6 25.Se2 Sf6 26.dxc5 Lxc5 27.Lc3 Tf7 28.Dg3 Kg8 29.Le5 Se4 30.De1 Se8 31.cxd5 exd5 32.Tc1 Lf8 33.Txc6 g5 34.fxg5 Sxg5 35.Tg3 Lg7 36.Lf4 Lf6 37.Txf6 Kh7 38.Lxg5 Dh5 39.Lf3 1-0

(12) Bierwald,Martin (1322) − Rädisch,Peter (1613) [C62]
1.e4 e5 2.Sf3 Sc6 3.Lb5 d6 4.0-0 Ld7 5.c3 Sf6 6.Te1 Le7 7.d4 0-0 8.d5 Sb8 9.Lxd7 Sbxd7 10.c4 Sc5 11.Sc3 a6 12.b3 h6 13.Dc2 Sh7 14.Le3 b6 15.Tab1 Dd7 16.h3 f5 17.exf5 Txf5 18.De2 Taf8 19.Kh2 T5f7 20.Tf1 Lf6 21.Lxc5 bxc5 22.Se4 Le7 23.Tbc1 Df5 24.Sg3 Df4 25.De4 Sg5 26.Dxf4 Txf4 27.Sxg5 Lxg5 28.f3 Td4 29.Tcd1 Lf4 30.h4 g5 31.Kh3 Lxg3 32.Kxg3 Txh4 33.Th1 Txh1 34.Txh1 Kg7 35.Te1 Tf4 36.Te2 Kg6 37.Kh3 h5 38.Kg3 Kf5 39.Kh3 Th4+ 40.Kg3 e4 41.fxe4+ Txe4 42.Tf2+ Tf4 43.Te2 h4+ 44.Kh3 Kf6 45.Te6+ Kf7 46.Te2 Td4 47.Tf2+ Kg7 48.Kh2 g4 49.g3 hxg3+ 50.Kxg3 Kg6 51.Tf4 Kg5 52.Tf2 Td3+ 53.Kg2 Kh4 54.Te2 Tg3+ 55.Kh2 Tf3 56.Kg2 Tf4 57.Te3 Td4 58.Te2 Kg5 59.Tf2 Tf4 60.Txf4 Kxf4 61.Kf2 g3+ 62.Kg2 Kg4 63.a3 Kf4 64.Kf1 Kf3 65.Kg1 g2 66.a4 Kg3 67.b4 cxb4 68.c5 Kf4 69.cxd6 cxd6 70.Kxg2 Ke5 71.Kf2 Kxd5 72.Ke2 0-1

(13) Linke,Harry (1587) − Reheis,Anton (1276) [B20]
1.e4 c5 2.Se2 Sc6 3.g3 Sf6 4.Lg2 e5 5.0-0 Le7 6.c3 d6 7.d4 cxd4 8.cxd4 Db6 9.d5 Sd8 10.h3 0-0 11.Sbc3 Ld7 12.a4 Dc7 13.Le3 b6 14.Tc1 Db8 15.b4 Sb7 16.Dd3 Se8 17.g4 Sf6 18.f4 h6 19.Lf3 Sh7 20.Kh2 Dd8 21.Sg3 Sf6 22.g5 hxg5 23.fxe5 dxe5 24.Lxg5 Sh7 25.Tg1 1-0

(14) Schäfer,Hans (1266) − Oelrichs,Manfred (1578) [A00]
1.e3 c5 2.d4 cxd4 3.exd4 Sf6 4.Le3 g6 5.c4 Lg7 6.Sc3 0-0 7.Dc2 d5 8.c5 Sc6 9.a3 Sg4 10.h3 Sxe3 11.fxe3 e5 12.Lb5 exd4 13.Lxc6 dxc3 14.b4 bxc6 15.Sf3 Lf5 16.Df2 c2 17.0-0 Lxa1 18.Txa1 Te8 19.Sd4 Dg5 20.Df4 Dxf4 21.exf4 Te3 22.Kf2 Tae8 23.Sxf5 gxf5 0-1

(15) Zimmermann,Manfred (1560) − Salinger,Bernhard (1215) [C01]
1.e4 e6 2.d4 d5 3.exd5 exd5 4.Sf3 Ld6 5.Ld3 Sc6 6.c3 Sge7 7.0-0 Lg4 8.Te1 Dd7 9.b4 a6 10.Sbd2 h5 11.Dc2 h4 12.Se5 Lxe5 13.dxe5 Th6 14.Sb3 b6 15.Lxh6 gxh6 16.Sd4 0-0-0 17.Lxa6+ Kb8 18.Lb5 Tg8 19.Te3 Lh3 20.Sxc6+ Sxc6 21.g3 [21.Lxc6 Txg2+ 22.Kh1 Dg4 23.Lxd5] 21...hxg3 22.Txg3 Txg3+ 23.fxg3 De6 24.Lxc6 Dxc6 25.Dd2 b5 26.Dd4 h5 27.Tc1 Da6 28.Dh4 Db6+ 29.Dd4 c5 30.Dxc5 Db7 31.Tc2 h4 32.Tf2 d4 33.Dxd4 Le6 34.Dxh4 Dd7 35.Dd4 Ld5 36.Tf6 Kc8 37.Dc5+ Kb8 38.Td6 Dh3 39.Db6+ Kc8 40.Td8# 1-0

(16) Sachse,Theo (1211) − Berking,Bernhard (1535) [A00] kampflos 1-0

(17) Hitzker,Johann (1533) − Schleu,Günther (1187) [B21]
1.e4 c5 2.f4 e6 3.Sf3 Le7 4.a4 Sc6 5.Lc4 Dc7 6.d3 b6 7.0-0 Lb7 8.Sc3 a6 9.Ld2 h6 10.f5 Sf6 11.h3 0-0 12.Dc1 Ld6 13.Lxh6 gxh6 14.Dxh6 Lf4 15.Dxf6 Le5 16.Dg5+ Lg7 17.f6 1-0

(18) Stoffregen,Heinrich (1101) − Lüttig,Hendrik (1531) [A45]
1.d4 Sf6 2.Sd2 c5 3.e3 e6 4.Sgf3 Sc6 5.a3 cxd4 6.Sxd4 Lc5 7.S2b3 Lb6 8.Sxc6 bxc6 9.c4 a5 10.a4 0-0 11.Le2 La6 12.Sd2 d5 13.b3 Lc5 14.0-0 De7 15.Lb2 Lb4

16.Sf3 Sd7 17.Sd4 Lb7 18.Sc2 Ld6 19.Dd4 Le5 20.La3 c5 21.Lxc5 Dxc5 22.Dxc5 Sxc5 23.Sd4 Tab8 24.Tab1 Lxd4 25.exd4 Se4 26.Tfc1 Lc6 27.Ld3 dxc4 28.bxc4 Txb1 29.Txb1 Sf6 30.Lc2 Le4 31.Lxe4 Sxe4 32.f3 Sd2 33.Tc1 Td8 34.d5 exd5 35.cxd5 g6 36.Tc5 Ta8 37.d6 Td8 38.Td5 Sc4 39.h3 Txd6 40.Tc5 Td4 41.Kf2 Sb2 42.Txa5 Txa4 43.Txa4 Sxa4 44.Ke3 f6 45.Kf4 Kf7 46.g4 Sc5 47.h4 Ke6 48.g5 f5 49.Ke3 Kd5 50.Kf4 Kd4 51.Kg3 Ke3 0-1

(19) Kock,Rudolf (1521) − Ahrens,Jörn (925) [A02]
1.f4 Sc6 2.Sf3 d6 3.e3 a6 4.b3 Sf6 5.Lb2 e6 6.a3 Le7 7.Ld3 b5 8.0-0 0-0 9.Sc3 Lb7 10.Se2 d5 11.Sg3 Dd7 12.Se5 Sxe5 13.Lxe5 Se4 14.Lxg7 Kxg7 15.f5 Sxg3 16.Dg4+ Kh8 17.f6 Tg8 18.Dh4 Sf5 19.Lxf5 exf5 20.fxe7 Tae8 21.Df6+ Tg7 22.Txf5 Dxe7 23.Dd4 Kg8 24.b4 De4 25.Dxe4 Txe4 26.Tc1 c6 27.d3 Teg4 0-1

(20) Ramm,Helga (900) − Ziehm,Holger (1495) [B11]
1.e4 c6 2.Sc3 d5 3.Sf3 Lg4 4.Le2 d4 5.Sa4 Sf6 6.d3 Lxf3 7.Lxf3 e5 8.Lg5 b5 9.b3 bxa4 10.bxa4 Lb4+ 11.Ke2 Sbd7 12.Tb1 a5 13.Tb3 Sc5 14.Tb2 Sxa4 15.Tb3 Sc3+ 16.Txc3 Lxc3 17.Db1 Tb8 18.Dc1 0-0 19.h4 Dd6 20.h5 h6 21.Lxh6 Se8 22.Lxg7 Sxg7 23.h6 Df6 24.hxg7 Kxg7 25.Th3 Th8 26.Tg3+ Kf8 27.Da3+ Lb4 28.Db3 Ke7 29.Da4 Th1 30.c3 Lxc3 31.Da3+ Lb4 32.Dxb4+ Txb4 33.Th3 Tb2# 0-1

2.Runde (22.06.2011)

(21) Oelrichs,Manfred (1578) − Stubbe,Werner (1819) [D35]
1.Sf3 Sf6 2.c4 e6 3.Sc3 d5 4.cxd5 exd5 5.d4 c6 6.g3 Lf5 7.Lg5 Le7 8.Sh4 Lg4 9.f3 Le6 10.Sg2 Lh3 11.Dd3 Sa6 12.a3 0-0 13.Sf4 Lxf1 14.Kxf1 Dd7 15.Kg2 Tfe8 16.h4 h6 17.Lxf6 Lxf6 18.g4 g6 19.Tad1 Lg7 20.e4 dxe4 21.Sxe4 Dc7 22.Se2 Tad8 23.Dc2 Td5 24.The1 Dd8 25.g5 hxg5 26.hxg5 Txg5+ 27.Sxg5 Dxg5+ 28.Sg3 Txe1 29.Txe1 Lxd4 30.De4 Lxb2 31.De8+ Kg7 32.Th1 Dd2+ 33.Se2 Kf6 34.Dh8+ Ke7 35.Dh4+ Kd7 36.Dc4 Dd5 37.Dc2 Dg5+ 38.Kf2 Lxa3 39.Td1+ Kc7 40.De4 Lc5+ 41.Kf1 b5 42.De8 Df5 43.Dd8+ Kb7 44.Td7+ Dxd7 45.Dxd7+ Sc7 46.Dxf7 g5 47.Df6 Le3 48.Sc3 a5 49.Ke2 Lf4 50.Se4 a4 51.Sc5+ Kb6 52.Dd4 Ka5 53.Dc3+ b4 54.Dc4 Sb5 55.Sb7+ Kb6 56.Sd8 c5 57.De6+ Ld6 58.Dc8 Sd4+ 59.Kf2 Lf4 60.Db7+ Ka5 61.Da7+ Kb5 62.Sb7 Sb3 63.Sd8 a3 64.Dd7+ Kc4 65.Sb7 a2 66.De6+ Kc3 67.De1+ Ld2 68.De5+ Kc2 69.De4+ Kb2 70.De5+ Ka3 71.Sxc5 a1D 72.Dxa1+ Sxa1 0-1

(22) Berking,Bernhard (1535) − Cassens,Erhard Otto (1791) [B40]
1.e4 e6 2.d4 c5 3.Sf3 a6 4.Ld2 Db6 5.Lc3 Sf6 6.Sbd2 Sc6 7.Sc4 Da7 8.Dd3 b5 9.Sce5 c4 10.Sxc6 dxc6 11.De2 Lb7 12.d5 cxd5 13.Lxf6 gxf6 14.exd5 Lxd5 15.c3 Lc5 16.Td1 Db7 17.Tg1 Tg8 18.Sh4 Tg5 19.f4 Lxg1 20.fxg5 Lxh2 21.De3 0-0-0 22.gxf6 Dc7 23.Kf2 Lf4 24.Dh3 Dc5+ 25.Ke2 Kc7 26.g4 Tg8 27.Lg2 Lxg2 28.Sxg2 De5+ 29.Kf3 Lg5 30.Dxh7 Dxf6+ 31.Kg3 Th8 32.De4 Lh4+ 33.Sxh4 Dxh4+ 34.Kf4 Df2+ 35.Df3 Th2 36.Tb1 Dd2+ 37.De3 Tf2+ 38.Ke4 Dd5# 0-1

(23) Zippert,Georg (1725) − Linke,Harry (1587) [C50]
1.e4 e5 2.Sf3 Sc6 3.Lc4 Le7 4.0-0 Sf6 5.d3 d6 6.h3 0-0 7.a3 Se8 8.Sc3 Le6 9.Sd5 Lxd5 10.Lxd5 Kh8 11.Te1 f5 12.exf5 Txf5 13.b4 Tf8 14.Lb2 Lf6 15.b5 Sa5 16.La2 c6 17.a4 cxb5 18.axb5 a6 19.d4 axb5 20.dxe5 dxe5 21.De2 Sc4 22.Lxc4 Txa1 23.Txa1 bxc4 24.Dxc4 Sd6 25.Dd5 e4 26.Sd4 Db6 27.Tb1 Tc8 28.Td1 Tc5 29.Db3 Dxb3 30.Sxb3 Tc6 31.Lxf6 gxf6 32.Sd4 Tc3 33.Se6 Sf7 34.Te1 Sd6 35.Td1 Tc6 36.c4 Sf7 37.Td7 Kg8 38.Sf4 b6 39.Sd5 Kf8 40.Se3 f5 41.Td4 Td6 42.Sxf5 Txd4 43.Sxd4 Se5 44.c5 bxc5 45.Se6+ Ke7 46.Sxc5 Sd3 47.Sxe4 h6 48.Kf1 Ke6 49.Ke2 Sf4+ 50.Kf3 Ke5 51.Sd2 h5 52.h4 Kf5 53.Sc4 Se6 54.Se3+ Ke5 55.g4 Sd4+ 56.Kg3 Se2+ 57.Kg2 hxg4 58.Sxg4+ Kf5 ½-½

(24) Ziehm,Holger (1495) − Rakhmanov,Vsevolod (1703) [C02]
1.e4 e6 2.d4 d5 3.e5 c5 4.c3 Db6 5.Sf3 Sc6 6.Le2 cxd4 7.cxd4 Ld7 8.0-0 Sge7 9.Sc3 Sf5 10.Sa4 Da5 11.Ld2 Lb4 12.Lc3 Scxd4 13.Sxd4 Lxa4 14.Dd3 Lxc3 15.bxc3 Sxd4 16.cxd4 0-0 17.Tab1 Lc6 18.a3 Tfc8 19.Ld1 a6 20.Lc2 g6 21.Tfc1 Lb5 22.Dh3 Tc3 23.Dh6 Tac8 24.Dd2 Dxa3 25.Ta1 Txc2 0-1

(25) Albers,Friedemann (1702) − Zimmermann,Manfred (1560) kampflos 1-0

(26) Klawitter,Bernd (1471) − Grothkopp,Dietrich (1696) [B12]
1.e4 c6 2.d4 d5 3.e5 Lf5 4.Sc3 e6 5.g4 Lg6 6.Sge2 h6 7.h4 Le7 8.h5 Lh7 9.Sf4 a6 10.Ld3 Lxd3 11.Dxd3 Dd7 12.Sg6 fxg6 13.Dxg6+ Kf8 14.Th3 Lf6 15.exf6 gxf6 16.b3 Th7 17.La3+ Te7 18.Tf3 c5 19.Lxc5 Sc6 20.Txf6+ Sxf6 21.Dxf6+ Kg8 22.Lxe7 Dxe7 23.Dxe7 Sxe7 24.0-0-0 Tf8 25.Te1 Tf6 26.Sa4 Sc6 27.c3 Kf7 28.Te2 Tf4 29.Sc5 Sd8 30.Sd7 Sc6 31.Sc5 Sd8 32.Sd3 Te4 33.Txe4 dxe4 34.Sc5 e5 35.d5 e3 36.fxe3 1-0

(27) Dangelowski,Peter (1683) − Hitzker,Johann (1533) [A45]
1.d4 Sf6 2.Lf4 g6 3.h3 Lg7 4.e3 0-0 5.Sf3 d6 6.Lc4 Sbd7 7.0-0 c6 8.a4 d5 9.Ld3 Te8 10.c3 Sh5 11.Lh2 e5 12.g4 e4 13.gxh5 exd3 14.hxg6 fxg6 15.Dxd3 Tf8 16.Kg2 Sf6 17.Le5 Lf5 18.De2 Le4 19.Sbd2 Sh5 20.Lxg7 Kxg7 21.Sxe4 dxe4 22.Sd2 Tf4 23.Kh2 Th4 24.f4 exf3 25.Sxf3 Dd6+ 26.Se5 De6 27.Dg2 Sf6 28.Tf3 Tf8 29.Taf1 Sd7 30.Tf7+ Kg8 31.Txd7 Tf5 32.Txf5 Dxf5 33.Tf7 Dh5 34.Txb7 Txh3+ 35.Dxh3 De2+ 36.Kg3 Dxe3+ 37.Sf3 De8 1-0

(28) Lüttig,Hendrik (1531) − Assmus,Edgar (1655) [A26]
1.c4 e5 2.Sc3 Sc6 3.e4 g6 4.g3 Lg7 5.Lg2 d6 6.Sge2 Le6 7.d3 Dd7 8.0-0 h5 9.h4 0-0-0 10.Da4 Lh6 11.b4 Kb8 12.f4 Lh3 13.Le3 Lg7 14.Tad1 Lxg2 15.Kxg2 Sh6 16.d4 exd4 17.Sxd4 Sxd4 18.Dxd7 Txd7 19.Lxd4 f5 20.e5 dxe5 21.Lxa7+ Kc8 22.Txd7 Kxd7 23.fxe5 Lxe5 24.Se2 Ta8 25.Ld4 Txa2 26.Kf3 Sg4 27.Lg1 Ta3+ 28.Kg2 c6 29.Sf4 Ta2+ 30.Kh3 Lxf4 31.Txf4 Sf6 32.b5 Se4 33.bxc6+ bxc6 34.Tf1 Ta3 35.Lh2 Tc3 36.Td1+ Ke6 37.Tf1 Txc4 38.Te1 Tc3 39.Tf1 c5 40.Te1 c4 41.Te2 Kd5 0-1

(29) Rädisch,Peter (1613) − Ahrens,Jörn (925) [B20]
1.e4 c5 2.Lc4 e6 3.c3 Sf6 4.d3 Le7 5.h3 d6 6.Le3 Sbd7 7.Sd2 b6 8.g4 Lb7 9.g5 Sg8 10.h4 g6 11.Th2 Dc7 12.f4 0-0-0 13.a4 a5 14.Sgf3 Lf8 15.d4 Lg7 16.dxc5 Sxc5 17.Dc2 Se7 18.Tb1 d5 19.exd5 Lxd5 20.Lxd5 Sxd5 21.Sf1 Sxe3 22.Sxe3 Dxf4 23.De2 Td3 24.Kf2 Se4+ 25.Kg2 Txe3 26.Da6+ Kd7 27.Db7+ Dc7 28.Td1+ Sd6 29.Dxc7+ Kxc7 30.Kf2 Sf5 31.Thh1 Td8 32.Txd8 Kxd8 33.Td1+ Kc7 34.Sd4 Sxd4 35.Kxe3 Sf5+ 36.Kd3 Sxh4 37.Th1 Sf3 38.Txh7 Lf8 39.Txf7+ Kd6 40.Txf8 Sxg5 41.Tf6 Ke5 42.Txg6 Kf5 43.Tg8 Sh7 44.Tb8 Kf4 45.Txb6 e5 46.Te6 Sf8 47.Tf6+ 1-0

(30) Blankenburg,Gert (1811) − Schwirz,Horst (1489) kampflos 1-0

(31) Brückner,Gerhard (1767) − Riedel,Siegfried (1481) [C02]
1.e4 e6 2.d4 d5 3.e5 c5 4.c3 Db6 5.Sf3 Sc6 6.Ld3 cxd4 7.0-0 Ld7 8.cxd4 Sxd4 9.Sxd4 Dxd4 10.Sc3 a6 11.Le3 Dxe5 12.Te1 Db8 13.Sxd5 Se7 14.Sb6 [14.Lf4 Dc8 15.Sc7+ Kd8] 14...Lc6 15.Sxa8 Dxa8 16.Dg4 g6 17.Ld4 Tg8 18.Tad1 Ld5 19.Lb6 Dc8 20.Tc1 Sc6 21.b4 Dd7 22.b5 axb5 23.Lxb5 h5 24.Da4 Le7 25.Da8+ Ld8 26.Lxd8 Dxd8 27.Dxb7 1-0

(32) Koch,Uwe (1352) − Jürs,Jürgen (1760) [D01]
1.d4 Sf6 2.Sc3 d5 3.Lg5 Lf5 4.Lxf6 exf6 5.Sf3 Sc6 6.e3 Lb4 7.Le2 Le6 8.a3 Le7 9.0-0 f5 10.Te1 a6 11.Dd2 0-0 12.Se5 Sxe5 13.dxe5 c5 14.Sd1 Dc7 15.f4 d4 16.Kh1 Tfd8 17.Tf1 Td7 18.De1 Tad8 19.Tf3 Ld5 20.Th3 Dc6 21.Lf3 Lxf3 22.Txf3 b5 23.Sf2 Lh4 24.h3 d3 25.Dd2 dxc2 26.Dxc2 Td2 27.Dxf5 Lxf2 28.Kh2 Lh4 29.Dg4 Dg6 30.f5 Dxg4 31.hxg4 Txb2 32.Taf1 Tdd2 33.Kh3 Lg5 34.e6 Txg2 35.exf7+ Kxf7 36.Th1 Tgd2 37.e4 Te2 38.Td3 Txe4 39.Thd1 Te3+ 40.Txe3 Lxe3 41.Td7+ Kf8 42.Ta7 c4 43.Txa6 c3 44.Tc6 c2 0-1

(33) Bierwald,Martin (1322) − Kock,Rudolf (1521) [B23]
1.e4 c5 2.Sc3 e6 3.f4 g6 4.d3 Sc6 5.Sf3 d6 6.g3 Lg7 7.Ld2 Ld7 8.Lg2 Sge7 9.De2 Sd4 10.Dd1 Lc6 11.Tb1 a5 12.0-0 Sxf3+ 13.Lxf3 Dc7 14.Se2 d5 15.exd5 Sxd5 16.a3 b6 17.De1 0-0 18.Kg2 Tac8 19.Sc3 Sxc3 20.Lxc3 Lxf3+ 21.Txf3 Ld4 22.Tc1 Dc6 23.Lxd4 cxd4 24.De2 a4 25.Kg1 b5 26.Tf2 Dd6 27.Dd2 Tc7 28.Te2 Tb8 29.Db4 Dxb4 30.axb4 Tbc8 31.Kf1 Tc6 32.Ke1 f6 33.Kd1 Kf7 34.Te4 Td6 35.Te2 Td5 36.Kd2 Ta8 37.Ta1 h6 38.g4 h5 39.h3 hxg4 40.hxg4 Th8 41.Tg1 Th4 42.Tf2 g5 43.fxg5 Txg5 44.Tfg2 Th8 45.Ke2 Thg8 46.Kf3 e5 47.Tg3 Ke6 48.T3g2 Kd5 49.Tg3 Te8 50.Tc1 f5 51.gxf5 Txf5+ 52.Ke2 Tef8 53.Tg2 Tf3 54.Td1 Te3+ 55.Kd2 Tf5 56.Te1 Txe1 57.Kxe1 e4 58.dxe4+ Kxe4 59.Kd2 Kd5 60.Tg3 Kc4 61.Td3 Tf2+ 62.Kc1 Tf4 63.Kd2 Kxb4 64.c3+ Kc4 65.cxd4 Txd4 66.Txd4+ Kxd4 67.Kc2 b4 68.Kd2 Ke4 69.Kc2 Ke3 70.b3 a3 71.Kb1 Kd3 72.Kc1 Kc3 73.Kb1 Kxb3 74.Ka1 Kc4 75.Ka2 b3+ 76.Kb1 Kb4 77.Ka1 Kc3 78.Kb1 b2 79.Ka2 Kc2 0-1

(34) Bobzin,Volker (1494) − Schäfer,Hans (1266) [D08]
1.d4 d5 2.c4 e5 3.dxe5 d4 4.Sf3 Lb4+ 5.Ld2 Lxd2+ 6.Sbxd2 c5 7.g3 b6 8.Lg2 Lb7 9.0-0 Sc6 10.a3 Dc7 11.Dc2 0-0-0 12.Df5+ Kb8 13.Tad1 Sh6 14.Dg5 Thg8 15.Se4 De7 16.Sd6 Dxg5 17.Sxg5 Sxe5 18.Sxb7 Td7 19.b3 Txb7 20.Lxb7 Kxb7 21.h3 f6 22.Se4 Kc6 23.f4 Sd7 24.g4 Te8 25.Sg3 Te3 26.Td3 Te8 27.Tff3 g6 28.Kf2 f5 29.g5 Sf7 30.e3 dxe3+ 31.Tfxe3 Txe3 32.Txe3 Kc7 33.Te7 Sd6 34.Txh7 Se4+ 35.Sxe4 fxe4 36.Ke3 Kc6 37.Kxe4 Sf8 38.Txa7 1-0

(35) Sagitow,Kamil (1487) − Stoffregen,Heinrich (1101) [C55]
1.e4 e5 2.Sf3 Sc6 3.Lc4 Sf6 4.d3 Lc5 5.Sbd2 d5 6.exd5 Sxd5 7.Sb3 Lb6 8.Lg5 Sde7 9.Dd2 0-0 10.Lb5 a5 11.Lxc6 bxc6 12.0-0 a4 13.Sc1 Lg4 14.Sxe5 Le6 15.Sxc6 Dd7 16.Sxe7+ Kh8 17.Lh4 Dd4 18.Lg3 Dxb2 19.Se2 Tfe8 20.Sc6 Ld5 21.Se5 La5 22.Dc1 Dxc1 23.Sxc1 Lc3 24.Sxf7+ Lxf7 25.Tb1 Tac8 26.Tb7 La5 27.Ta7 Ta8 28.Tb7 Te7 29.c4 Tae8 30.f3 Lb6+ 31.Lf2 Te1 32.Lxb6 cxb6 33.Txf7 Txf1+ 34.Kxf1 Kg8 35.Tb7 Te6 36.Se2 Td6 37.d4 Tc6 38.d5 Txc4 39.Txb6 Tc2 40.a3 Kf7 41.Tb4 Td2 42.Sd4 Ke7 43.Txa4 Kd6 44.Sf5+ Ke5 45.Sxg7 Txd5 46.Te4+ Kf6 47.Se8+ Kf7 48.Sc7 Ta5 49.a4 Ta7 50.Sd5 Kf8 51.h4 Ta5 52.Sf4 Kf7 53.g4 Kf6 54.Sh5+ Kf7 55.Kf2 h6 56.Ke3 Ta6 57.f4 Kg6 58.f5+ Kf7 59.Sf4 Kg8 60.Se6 Kf7 61.Kf4 Kf6 62.g5+ hxg5+ 63.hxg5+ Kf7 64.Kg4 Kg8 65.Kh5 Kh7 66.f6 Kg8 67.Kg6 Ta7 68.Sc7 1-0

(36) Reheis,Anton (1276) − Mungard,Jens−Uwe (1471) [D02]
1.d4 d5 2.Sf3 e6 3.Lf4 c5 4.c3 Sf6 5.h3 cxd4 6.cxd4 Lb4+ 7.Ld2 Lxd2+ 8.Sbxd2 0-0 9.e3 b6 10.Ld3 La6 11.De2 Lxd3 12.Dxd3 Sc6 13.a3 Tc8 14.0-0 Dd7 15.Tac1 Se7 16.Se5 Db7 17.Tc3 Txc3 18.bxc3 Sd7 19.Sef3 Sg6 20.Tc1 e5 21.Sh2 e4 22.Dc2 f5 23.c4 Tc8 24.Db3 Sf6 25.Shf1 f4 26.Tc3 fxe3 27.Sxe3 Sf4 28.Kf1 Sd3 29.Db5 h5 30.Sf5 Se8 31.g4 Sd6

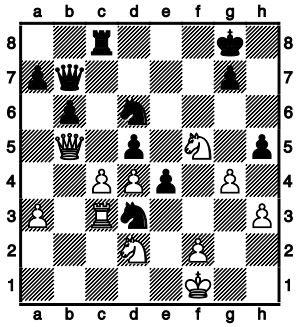

32.Dxd5+ Dxd5 33.Se7+ Kh7 34.Sxd5 Tf8 35.f3 Sb2 36.c5 bxc5 37.dxc5 Sf7 38.Sxe4 hxg4 39.hxg4 Se5 40.Kg2 Sbd3 41.Sg5+ Kh6 42.f4 Sxf4+ 43.Sxf4 Txf4 44.Se6 Txg4+ 45.Kf2 Sc6 46.Kf3 Th4 47.Kg3 g5 48.Td3 Se5 49.Td6 Tg4+ 50.Kf2 Sg6 51.Ta6 Tc4 52.c6 Se7 53.c7 Sc8 54.Sd4+ Kh5 55.Sb5 Kh4 56.Th6+ Kg4 57.Th8 Sb6 58.Th7 Tc2+ 59.Ke1 Sc8 60.Td7 Kg3 61.Kd1 Tc5 62.Td3+ Kf2 63.Td2+ Ke3 64.Te2+ Kf4 65.a4 g4 66.Sd4 Kg3 67.Se6 Tc3 68.Sg5 Txc7 69.Se4+ Kf4 70.Sd2 Td7 71.Ke1 Te7 72.Kf1 Txe2 73.Kxe2 Kg3 74.Kf1 Kh2 75.Kf2 a5 76.Sf1+ Kh3 77.Kg1 Sb6 78.Se3 Sxa4 79.Sc4 Sc3 80.Sxa5 g3 81.Sc4 g2 82.Se3 Se2+ 0-1

(37) Manowski,Werner (1439) − Laber,Vitalij (1419) [D02]
1.d4 b6 2.Sf3 Lb7 3.Lf4 e6 4.Sbd2 Sf6 5.e3 Le7 6.Ld3 d5 7.c3 a6 8.a4 c5 9.h3 c4 10.Lc2 Sc6 11.0-0 h6 12.Se5 Sxe5 13.Lxe5 Ld6 14.Sf3 0-0 15.Lxd6 Dxd6 16.Se5 Se4 17.Dg4 f5 18.De2 Dd8 19.Tad1 De8 20.Kh2 Kh7 21.g4 g5 22.f3 Sd6 23.f4 Kg7 24.gxf5 exf5 25.Tg1 Se4 26.Lxe4 fxe4 27.fxg5 h5 28.Tgf1 Lc8 29.Txf8 Dxf8 30.Tf1 Lf5 31.Sd7 Dd6+ 32.Se5 Tf8 33.Dxh5 Kg8 34.Kg2 De6 35.Sg4 Lxg4 36.Txf8+ Kxf8 37.Dxg4 Dc6 38.Df5+ Kg8 39.g6 De8 40.Df6 Dd7 41.Kg3 Dc7+ 42.Kg4 Dd7+ 43.Df5 Db7 44.Df7+ Dxf7 45.gxf7+ Kg7 46.Kg5 1-0

(38) Salinger,Bernhard (1215) − Sachse,Theo (1211) [A06]
1.Sf3 d5 2.b4 Sf6 3.Lb2 e6 4.a3 Ld6 5.d3 0-0 6.e3 Sbd7 7.Sbd2 h6 8.Le2 Sg4 9.h3 Sge5 10.d4 Sxf3+ 11.Sxf3 Sb6 12.c3 Sa4 13.Dxa4 a6 14.Dc2 Ld7 15.Ld3 De7 16.0-0 b5 17.Dd2 f6 18.Sh4 Le8 19.f4 f5 20.Sf3 Lh5 21.Le2 Lg6 22.g3 Lh7 23.Sh4 g5 24.Sg2 Tf7 25.Tac1 Kg7 26.Se1 Tg8 27.Sf3 Kf8 28.Se5 Tfg7 29.Tf2 gxf4 30.g4 Dh4 31.Lf1 Dg3+ 32.Lg2 fxg4 33.Txf4+ Ke8 34.hxg4 Le4 35.Tcf1 Lxe5 36.dxe5 Txg4 37.De2 Lxg2 38.Txg4 Txg4 39.Tf2 Lf3+ 40.Tg2 Lxg2 41.Df2 Lh3+ 42.Dxg3 Txg3+ 43.Kh2 Txe3 44.Lc1 Txc3 45.Lxh6 Txa3 46.Lf4 Lf5 47.Lg3 Tb3 48.Le1 Te3 49.Lg3 Te4 50.Kg2 Txb4 0-1

(39) Lubisch,Gerwalt (1372) − Ramm,Helga (900) [C30]
1.e4 e5 2.f4 Sc6 3.Sf3 Sf6 4.Sc3 d6 5.Lc4 Lg4 6.0-0 Le7 7.d3 0-0 8.fxe5 Sxe5 9.Lb3 Dd7 10.Dd2 Sxf3+ 11.gxf3 Lh3 12.Tf2 Kh8 13.La4 c6 14.Se2 Sh5 15.Sf4 Sxf4 16.Dxf4 g5 17.Dg3 Tg8 18.Lb3 Tg7 19.Ld2 Tag8 20.Lc3 De8 21.Lxg7+ Txg7 22.Dxh3 Lf6 23.c3 Tg6 24.Kh1 Le5 25.Tg1 Lf4 26.Te2 h6 27.Df5 Lxh2 28.Kxh2 Kh7 29.Lxf7 De7 30.Dxg6+ Kh8 31.Dg8# 1-0

(40) Schleu,Günther (1187) − Schmidt,Berthold (1369) [A41]
1.d4 g6 2.Sf3 Lg7 3.Lf4 d6 4.Sbd2 Sf6 5.h3 Lf5 6.e3 Sc6 7.a3 Sd5 8.Lg3 Sf6 9.Le2 0-0 10.0-0 h6 11.c4 e5 12.dxe5 dxe5 13.Sxe5 Sxe5 14.Lxe5 Te8 15.Lc3 De7 16.Db3 b6 17.Tad1 c5 18.Sf3 Se4 19.Lxg7 Kxg7 20.Ld3 Sg5 21.Dc3+ f6 22.Sxg5 hxg5 23.Lxf5 gxf5 24.Td5 Kg6 25.Tfd1 Tad8 26.Dc2 Txd5 27.Txd5 De4 28.Dd3 Dxd3 29.Txd3 Te4 30.g3 Txc4 31.Tc3 Txc3 32.bxc3 b5 33.Kf1 a5 34.Ke2 b4 35.cxb4 cxb4 36.axb4 axb4 37.Kd2 Kf7 38.Kc2 Ke6 39.Kb3 Ke5 40.Kxb4 Ke4 41.Kc4 Kf3

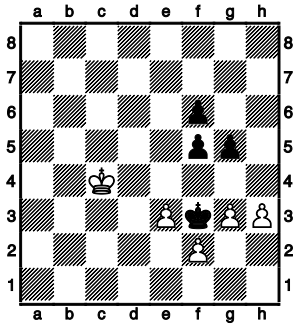

42.Kd4 [42.h4 gxh4 43.gxh4 Kg4 44.Kd5 Kxh4 45.Ke6 Kg4 46.Kxf6 f4 47.e4 (Weiß gewinnt)] 42...Kxf2 43.e4 Kxg3 44.exf5 Kxh3 45.Ke3 Kg2 46.Ke4 g4 47.Ke3 g3 48.Ke2 Kh2 0-1

3.Runde (30.06.2011)

(41) Stubbe,Werner (1819) − Dangelowski,Peter (1683) [B23]
1.e4 c5 2.Sc3 Sc6 3.f4 e6 4.Sf3 d5 5.Lb5 d4 6.Se2 Ld7 7.0-0 a6 8.Lxc6 Lxc6 9.d3 Ld6 10.De1 g6 11.b4 b6 12.Kh1 f6 13.a4 Dc7 14.c3 e5 15.fxe5 fxe5 16.Sg5 Se7 17.bxc5 bxc5 18.Df2 Kd7 19.Df7 Lb7 20.cxd4 cxd4 21.De6+ Kc6 22.Ld2 Kb6 23.Sf7 1-0

(42) Cassens,Erhard Otto (1791) − Assmus,Edgar (1655) [C02]
1.d4 e6 2.e4 d5 3.e5 c5 4.dxc5 Lxc5 5.Dg4 g6 6.c3 Sc6 7.Lb5 Ld7 8.De2 a6 9.Ld3 Dc7 10.Sf3 h6 11.0-0 Sge7 12.b4 La7 13.a4 Lb8 14.Te1 g5 15.b5 axb5 16.Lxb5 Sg6 17.c4 g4 18.Sfd2 Sgxe5 19.g3 Sd4 20.Lxd7+ Kxd7 21.Dxe5 Dxe5 22.Txe5 Lxe5 23.Kf1 Sc6 24.Ta3 f5 25.cxd5 exd5 26.f4 Ld6 27.Tb3 Thb8 28.Sc3 Sd4 29.Tb1 Ta5 30.Lb2 Lb4 31.Sxd5 Txd5 32.Sc4 Lc5 33.Se3 Sf3 34.Sxd5 Sd2+ 35.Ke2 Sxb1 36.Kd1 Sa3 37.Sf6+ Ke6 0-1

(43) Sachse,Theo (1211) − Brückner,Gerhard (1767) [C40]
1.e4 e5 2.Sf3 d5 3.exd5 Lg4 4.Le2 [4.Lb5+] 4...Sd7 5.c4 [5.Sxe5 Sxe5 6.Lxg4 Dxd5] 5...Ld6 6.a3 Sgf6 7.d3 0-0 8.Sg5 Lxe2 9.Dxe2 e4 10.Sc3 exd3 11.Dxd3 Te8+ 12.Le3 Se5 [12...Sc5] 13.Df5 Sxc4 14.0-0 Te5 15.Dd3 [15.Df4 Sxe3 16.fxe3 De7 17.Tae1 Te8] 15...Sxe3 16.Sxh7 [16.Sxf7 Kxf7 17.fxe3] 16...Sxh7 17.fxe3 De7 18.Tae1 Th5 19.h3 [19.g3 Txh2 20.Kxh2 Dh4+ 21.Kg1 Dxg3+] 19...Te8 20.e4 De5 21.Df3 Sf6 [21...Dh2+ 22.Kf2 Tg5 23.Te3] 22.b4 Th6 [22...a5] 23.Sd1 Tg6 24.Dc3 Dh2+ 25.Kf2 Dxg2+ 26.Ke3 Tg3+ 27.Kd4 Le5+ 28.Kc4 Da2+ 29.Kb5 Lxc3 30.Sxc3 a6+ 31.Kc5 Txc3+ 32.Kd4 Dc4# 0-1

(44) Rakhmanov,Vsevolod (1703) − Rädisch,Peter (1613) [C62]
1.e4 e5 2.Sf3 Sc6 3.Lb5 d6 4.d4 exd4 5.Sxd4 Ld7 6.0-0 Le7 7.Sc3 Lf6 8.Le3 Sge7 9.f4 Lxd4 10.Lxd4 Sxd4 11.Dxd4 0-0 12.f5 f6 13.Lc4+ Kh8 14.Tf3 Sc6 15.Dd1 Se5 16.Lb3 Sxf3+ 17.Dxf3 Le8 18.Td1 Lf7 19.Sd5 Lxd5 20.Lxd5 c6 21.Le6 Db6+ 22.Kh1 Dxb2 23.Lb3 Da3 24.Dh5 Tae8 25.Dh4 Db4 26.c4 Te5 27.Kg1 Tfe8 28.Df4 Txe4 29.Dxd6 Te1+ 30.Kf2 T1e2+ 31.Kf3 Dxd6 32.Txd6 h5 33.c5 T2e5 34.g4 hxg4+ 35.Kxg4 Txc5 36.Td7 Tb5 37.Le6 Tb4+ 38.Kh5 Tb2 39.Kg6 Tg2+ 40.Kf7 Tb8 41.h4 Kh7 42.Td4 Kh6 43.Ke7 Te2 44.Kd7 Tf8 45.Tb4 Td2+ 46.Kc7 c5 47.Txb7 a5 48.Tb5 Tc2 49.Txa5 c4 50.a4 c3 51.Tc5 Tc1 52.Ld5 Te8 53.Le6 Ta8 54.a5 c2 0-1

(45) Albers,Friedemann (1702) − Klawitter,Bernd (1471) [D02]
1.d4 d5 2.Sf3 Lf5 3.c4 Lxb1 4.Txb1 e6 5.e3 Lb4+ 6.Ld2 Lxd2+ 7.Dxd2 c6 8.Ld3 Sf6 9.0-0 dxc4 10.Lxc4 Sbd7 11.b4 Se4 12.Dc2 Sdf6 13.b5 cxb5 14.Lxb5+ Kf8

15.Tfc1 Sd6 16.Ld3 Sfe8 17.e4 Tc8 18.Db2 Txc1+ 19.Txc1 Db6 20.Dxb6 axb6 21.e5 Sf5 22.Lxf5 exf5 23.Tb1 g6 24.Txb6 Kg7 25.Txb7 Sf6 26.exf6+ Kxf6 27.Kf1 Tc8 28.a4 Tc1+ 29.Ke2 Tc2+ 30.Ke3 f4+ 31.Kxf4 Txf2 32.Tb6+ Ke7 33.a5 Txg2 34.a6 Ta2 35.Tb7+ Kd8 36.a7 1-0

(46) Blankenburg,Gert (1811) − Zippert,Georg (1725) [A45]
1.d4 Sf6 2.e3 d5 3.Ld3 Sc6 4.Sf3 Lg4 5.Sbd2 e5 6.dxe5 Sxe5 7.Le2 Sxf3+ 8.Sxf3 Ld6 9.h3 Lh5 10.c3 c6 11.0-0 0-0 12.b3 Dc7 13.Lb2 Tad8 14.Tc1 Tfe8 15.Dc2 Se4 16.Tcd1 De7 17.c4 dxc4 18.Dxc4 Sxf2 19.Dc3 Le5 20.Sxe5 Sxd1 21.Txd1 Txd1+ 22.Lxd1 Lxd1 23.Dd4 Lh5 24.Dxa7 f6 25.Sc4 b5 26.Dxe7 Txe7 27.Sa5 c5 28.Lc1 Ta7 29.Ld2 b4 0-1

(47) Linke,Harry (1587) − Oelrichs,Manfred (1578) [B06]
1.e4 g6 2.d4 Sf6 3.Ld3 d5 4.e5 Sh5 5.c3 f6 6.f4 fxe5 7.fxe5 Sg7 8.Sf3 Se6 9.0-0 Lg7 10.Sg5 Sxg5 11.Lxg5 Le6 12.Dc2 Kd7 13.Lh4 Tf8 14.Sd2 c6 15.Sf3 Lh6 16.Tae1 Sa6 17.Sg5 Lxg5 18.Txf8 Dxf8 19.Lxg5 Sc7 20.Tf1 Dg8 21.Df2 Te8 22.Lh6 Kc8 23.a4 a6 24.h3 Sa8 25.g4 Sb6 26.b3 Sd7 27.a5 Kc7 28.Dc2 Sf8 29.c4 Kb8 30.Lc1 h5 31.cxd5 Lxd5 32.Lc4 hxg4 33.hxg4 De6 34.De2 Sd7 35.Tf2 Th8 36.Th2 Tf8 37.Tf2 Th8 38.Th2 Tf8 ½-½

(48) Jürs,Jürgen (1760) − Bobzin,Volker (1494) [A46]
1.d4 Sf6 2.Sf3 d6 3.e3 Sbd7 4.Ld3 e6 5.Sbd2 Le7 6.c4 c5 7.0-0 0-0 8.b3 b6 9.e4 cxd4 10.Sxd4 Lb7 11.Lc2 Se5 12.De2 Sc6 13.Sxc6 Lxc6 14.Lb2 e5 15.Tad1 Dc7 16.Sb1 Db7 17.Sc3 a6 18.Sd5 Sxd5 19.exd5 Ld7 20.f4 Dc8 21.h3 f6 22.f5 b5 23.Lc1 bxc4 24.bxc4 Dc5+ 25.Le3 Da3 26.Ld3 Tab8 27.Tb1 Da5 28.Kh2 Dc7 29.g4 Txb1 30.Txb1 h6 31.Tb6 Tb8 32.Txa6 Db7 33.Tb6 Dc7 34.Db2 Txb6 35.Dxb6 Dxb6 36.Lxb6 La4 37.h4 Kf7 38.Le3 Ld1 39.Kg3 h5 40.g5 fxg5 41.hxg5 Lg4 42.Lc2 Ld8 43.Ld2 Le2 44.Lb3 Ld3 45.a4 Lb6 46.a5 La7 47.a6 Lxf5 48.Lb4 Ke7 49.Le1 Lc8 50.Lf2 Lxf2+ 51.Kxf2 Lxa6 52.Kg3 g6 53.Kf3 Lc8 54.Ke3 Lh3 55.Kf2 Lf5 56.Ke3 Kd8 57.Ld1 Kc7 58.Kd2 Kb6 59.Kc3 Kc5 60.Le2 h4 61.Lf3 h3 62.Lh1 e4 63.Kd2 Kxc4 64.Ke3 Kxd5 65.Kf4 Kd4 66.Kg3 Ke5 67.Kh4 d5 68.Kg3 d4 69.Kh4 d3 70.Kg3 d2 71.Kf2 Kf4 72.Ke2 e3 73.Lf3 Lg4 74.Kf1 Lxf3 75.Kg1 d1D+ 0-1

(49) Grothkopp,Dietrich (1696) − Sagitow,Kamil (1487) [D07]
1.d4 Sf6 2.c4 d5 3.Sc3 Sc6 4.Sf3 e6 5.e3 Lb4 6.a3 Lxc3+ 7.bxc3 Sa5 8.Da4+ c6 9.c5 0-0 10.Ld3 Ld7 11.Se5 Le8 12.Dc2 g6 13.a4 Sh5 14.g4 Sg7 15.h4 f5 16.Tb1 Dc7 17.f4 fxg4 18.Sxg4 Sh5 19.Se5 b6 20.La3 b5 21.axb5 Kh8 22.b6 De7 23.Da4 Sb7 24.Da6 Sg3 25.Th3 Sf5 26.Lb5 Sd8 27.La4 Db7 28.Dxb7 Sxb7 29.Lb4 Tg8 30.bxa7 Txa7 31.Lxc6 Sd8 32.Lxe8 Txe8 33.Kd2 Kg7 34.h5 Kf6 35.hxg6 hxg6 36.Tbh1 Tg7 37.Th7 Teg8 38.Txg7 Kxg7 39.c6 Sf7 40.c7 S7d6 41.Ta1 Tc8 42.Lxd6 Sxd6 43.Ta6 Se4+ 44.Ke1 Txc7 45.Txe6 Txc3 46.Txg6+ Kh7 47.f5 Txe3+ 48.Kd1 Tg3 49.Txg3 Sxg3 50.f6 Sf5 ½-½

(50) Mungard,Jens−Uwe (1471) − Zimmermann,Manfred (1560) [B50]
1.e4 c5 2.Sf3 d6 3.c3 Sf6 4.Dc2 Dc7 5.h3 a6 6.a3 e5 7.Lc4 b5 8.La2 h6 9.d3 Lb7 10.Le3 Le7 11.Sbd2 Sbd7 12.0-0 0-0 13.Tac1 Sb6 14.c4 Lc6 15.b3 Ld7 16.Tfe1 Dc8 17.Kh2 Kh8 18.Sf1 Sh5 19.Dd2 g5 20.Sg1 f5 21.exf5 Lxf5 22.g4 Lxg4

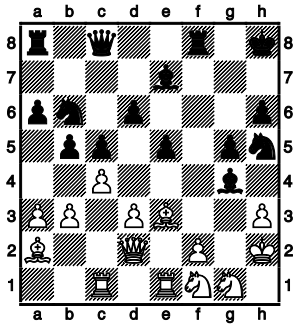

23.hxg4 Dxg4 24.f3 Dh4+ 25.Kg2 Sf4+ 26.Lxf4 gxf4 27.Sh3 Tg8+ 28.Kh1 Dxh3+ 29.Dh2 Dxf3+ 0-1

(51) Hitzker,Johann (1533) − Manowski,Werner (1439) [B21]
1.e4 c5 2.f4 e6 3.Sf3 Sc6 4.a3 a6 5.Lc4 Sf6 6.d3 b5 7.La2 d5 8.e5 Sd7 9.0-0 h6 10.Sc3 Le7 11.Se2 0-0 12.c3 f5 13.exf6 Lxf6 14.Dc2 Te8 15.d4 cxd4 16.Lb1 Sf8 17.Sfxd4 Ld7 18.Sxc6 Lxc6 19.f5 e5 20.Tf3 Ta7 21.Tg3 e4 22.Lxh6 Ld7 23.Le3 Tb7 24.Sd4 Te5 25.Lf4 Te8 26.La2 Lxd4+ 27.cxd4 Lxf5 28.Tf1 g6 29.Lh6 Tc7 30.Dd2 Dc8 31.Df4 Le6 32.De5 Th7 33.Lxf8 Txf8 34.Txg6+ 1-0

(52) Schmidt,Berthold (1369) − Ziehm,Holger (1495) [B10]
1.e4 c6 2.Sf3 d5 3.e5 c5 4.Lb5+ Ld7 5.Lxd7+ Sxd7 6.De2 e6 7.0-0 Se7 8.d4 cxd4 9.Sxd4 Sg6 10.f4 Lc5 11.c3 0-0 12.Kh1 a6 13.b4 La7 14.La3 Te8 15.b5 Lxd4 16.cxd4 Db6 17.f5 exf5 18.Txf5 f6 19.Lc5 Sxc5 20.dxc5 Dxc5 21.e6 Dd4 22.Sc3 Dxc3 23.Txd5 Dxa1+ 24.Td1 De5 25.Df3 Dxe6 26.h3 Tad8 27.bxa6 Txd1+ 28.Dxd1 bxa6 0-1

(53) Kock,Rudolf (1521) − Lubisch,Gerwalt (1372) [A02]
1.f4 e5 2.fxe5 d6 3.Sf3 g5 4.exd6 Lxd6 5.d4 Sc6 6.Lxg5 f6 7.Lh4 De7 8.Lf2 Sh6 9.c3 Sg4 10.Dd3 Sxf2 11.Kxf2 Sd8 12.Sbd2 Se6 13.Sc4 Sf4 14.Sxd6+ cxd6 15.De3 Dxe3+ 16.Kxe3 Sd5+ 17.Kd2 Lf5 18.e3 Sc7 19.Te1 Le4 20.Ld3 f5 21.Lxe4 fxe4 22.Sh4 0-0-0 23.Thf1 d5 24.Tf7 Tde8 25.Sf5 Te6 26.Tf1 Tg6 27.Se7+ Kd8 28.Sxg6 hxg6 29.Tf8+ Txf8 30.Txf8+ Ke7 31.Tb8 a6 32.Txb7 Kd7 33.Tb6 g5 34.Tg6 Se6 35.g4 a5 36.a4 Kd6 37.Tg8 Kc6 38.Tb8 Sc7 39.b4 axb4 40.cxb4 1-0

(54) Ahrens,Jörn (925) − Lüttig,Hendrik (1531) [B08]
1.d4 Sf6 2.Sf3 g6 3.Sc3 Lg7 4.e4 d6 5.Le3 0-0 6.Le2 b6 7.Dd2 Lb7 8.d5 e5 9.0-0-0 Sg4 10.h3 Sxe3 11.Dxe3 a5 12.Kb1 La6 13.g3 Lxe2 14.Sxe2 Dd7 15.Sh4 Sa6 16.f4 exf4 17.gxf4 Db5 18.b3 Dc5 19.Dxc5 Sxc5 20.Sg3 Tae8 21.The1 Lh6 22.f5 Lf4 23.Se2 Txe4 24.Sxf4 Txf4 25.Sg2 Txf5 26.Te7 Tc8 27.c4 Te5 28.Te1 Txe1+ 29.Sxe1 Kf8 30.Te3 Te8 31.Txe8+ Kxe8 32.Kc2 f5 33.Sd3 Sxd3 34.Kxd3 Kf7 35.Ke3 g5 36.Kf3 Kf6 37.a4 Ke5 38.Ke3 h5 39.b4 f4+ 40.Kf3 axb4 0-1

(55) Riedel,Siegfried (1481) − Berking,Bernhard (1535) [A00]
1.g3 e5 2.Lg2 d5 3.d3 Sc6 4.Sd2 Sf6 5.e3 Le7 6.Se2 Ld7 7.b3 Dc8 8.h3 0-0 9.Lb2 Ld6 10.a3 b5 11.Sc3 Se7 12.Se2 Lc6 13.d4 e4 14.c4 bxc4 15.bxc4 dxc4 16.Sxc4 Tb8 17.Dc2 Db7 18.Tb1 Da6 19.Sxd6 cxd6 20.0-0 Lb5 21.Tfe1 Ld3 22.Dd2 Lxb1 23.Txb1 Sed5 24.Lf1 Dd3 25.Dc1 Da6 26.Sf4 Dc8 27.Dd2 Sxf4 28.exf4 d5 29.Kh2 h5 30.Tc1 Db7 31.Lc3 Tfc8 32.Lb4 Txc1 33.Dxc1 Tc8 34.Dd2 Dd7 35.Lc5 Da4 36.Db2 Dc6 37.Db4 e3 38.f3 De6 39.Le2 Sd7 40.Lxa7 Tc7 41.Lc5 Sxc5 42.dxc5 g6 43.a4 De7 44.Kg2 Dxc5 45.Dxc5 Txc5 46.g4 h4 47.f5 g5 48.f4 f6 49.fxg5 fxg5 50.Kf3 Tc3 51.a5 Ta3 52.a6 Kf7 53.Lb5 Kf6 54.Ke2 Ke5 55.Ld3 d4 56.Lc4 Ta4 57.Lb5 Ta2+ 58.Ke1 Kd6 59.Ld3 Kc7 60.Lc4 Tf2 61.Ld3 Kb6 62.Le2 Th2 63.Ld3 Tf2 ½-½

(56) Schwirz,Horst (1489) − Salinger,Bernhard (1215) ½-½

(57) Laber,Vitalij (1419) − Schleu,Günther (1187) [D05]
1.Sf3 Sf6 2.d4 d5 3.e3 e6 4.a3 c6 5.Sc3 Le7 6.Le2 Sbd7 7.b4 b5 8.0-0 Dc7 9.Ld3 0-0 10.e4 dxe4 11.Lxe4 Sxe4 12.Sxe4 Sf6 13.Te1 Lb7 14.Sxf6+ Lxf6 15.Dd3 h6 16.Te4 Tad8 17.c3 Td5 18.Lf4 Dd7 19.De3 De7 20.h3 Tfd8 21.Le5 T8d7 22.Lxf6 Dxf6 23.Se5 T7d6 24.Tf4 De7 25.Sxf7 Td7 26.Se5 Td8 27.Te1 Tf8 28.Sg6 Dg5 29.Txf8+ Kh7 30.Dxe6 Dxg6 31.Dg8# 1-0

(58) Schäfer,Hans (1266) − Koch,Uwe (1352) [D10]
1.e3 Sf6 2.d4 d5 3.c4 c6 4.c5 Sbd7 5.b4 b6 6.Sc3 e5 7.Sf3 Dc7 8.Le2 Le7 9.0-0 e4 10.Se5 Sxe5 11.dxe5 Dxe5 12.Dd4 Dxd4 13.exd4 bxc5 14.bxc5 0-0 15.Lf4 Le6 16.h3 Tfb8 17.Lxb8 Txb8 18.Tab1 Txb1 19.Txb1 a5 20.Tb7 Sd7 21.Ta7 g5 22.Tb7 Kg7 23.Lg4 f5 24.Lh5 Lf6 25.Le8 Lxd4 26.Lxd7 Lxc3 27.Lxe6+ Kf6 28.Lg8 d4 29.Tc7 d3 30.Txc6+ Ke5 31.Lb3 Kd4 32.Tc8 Lb4 33.c6 e3 34.fxe3+ Kxe3 35.Te8+ Kd2 36.c7 1-0

(59) Stoffregen,Heinrich (1101) − Bierwald,Martin (1322) [D00]
1.d4 d5 2.Sd2 Sf6 3.e3 e6 4.Ld3 c5 5.b3 Sc6 6.a3 cxd4 7.exd4 Sxd4 8.Sgf3 Sxf3+ 9.Sxf3 Ld7 10.Lb2 g6 11.Se5 Lg7 12.Df3 0-0 13.c4 Lc6 14.Sxc6 bxc6 15.0-0 Sd7 16.Lxg7 Kxg7 17.Tfe1 Df6 18.b4 Dxf3 19.gxf3 a6 20.cxd5 cxd5 21.Tac1 Sb6 22.Tc6 Tfb8 23.Te3 a5 24.b5 ½-½

(60) Ramm,Helga (900) − Reheis,Anton (1276) [B20]
1.e4 c5 2.d3 Sc6 3.Sc3 Sf6 4.Sf3 d6 5.Sd5 e5 6.Sxf6+ Dxf6 7.Lg5 De6 8.Le2 h6 9.Le3 Le7 10.0-0 0-0 11.c3 f5 12.Sd2 f4 13.Lg4 Dxg4 14.Db3+ Kh8 15.f3 Dg6 16.Lf2 Lh3 17.Lg3 fxg3 18.Tfe1 gxh2+ 19.Kf1 Dxg2# 0-1

4.Runde (07.07.2011)

(61) Assmus,Edgar (1655) − Stubbe,Werner (1819) [A84]
1.c4 e6 2.d4 f5 3.a3 Sf6 4.Sc3 Le7 5.g3 0-0 6.Lg2 c6 7.e3 a5 8.Sge2 Sa6 9.0-0 Sc7 10.Tb1 Tb8 11.b4 axb4 12.axb4 b5 13.c5 Scd5 14.Sxd5 Sxd5 15.e4 fxe4 16.Lxe4 Ta8 17.Dc2 Sf6 18.Ld3 De8 19.f4 Dh5 20.Kg2 Dd5+ 21.Kg1 Lb7 22.f5 Da2 23.Dxa2 Txa2 24.fxe6 dxe6 25.Sf4 Lc8 26.Tf2 Txf2 27.Kxf2 g5 28.Se2 Sg4+ 29.Kg1 Sf2 30.Sf4 Txf4 31.gxf4 Sxd3 32.fxg5 e5 33.dxe5 Lf5 34.Ta1 Sxb4 35.Ta8+ Kf7 36.Ta7 Ke6 37.h4 Lxc5+ 0-1

(62) Brückner,Gerhard (1767) − Albers,Friedemann (1702) [C02]
1.e4 e6 2.d4 d5 3.e5 c5 4.c3 Sc6 5.Sf3 Db6 6.Ld3 Ld7 7.dxc5 Lxc5 8.0-0 f6 9.Kh1 0-0-0 10.b4 Le7 11.Le3 Dc7 12.b5 Sxe5 13.Sxe5 fxe5 14.Sd2 Kb8 15.Sb3 Sf6 16.a4 b6 17.a5 h5 18.axb6 axb6 19.Ta6 d4 20.Da1 Db7 21.cxd4 Sd5 22.dxe5 Sxe3 23.fxe3 Thf8 24.Tg1 Lc5 25.Sxc5 bxc5 26.Le4 1-0

(63) Rädisch,Peter (1613) − Zippert,Georg (1725) [C54]
1.e4 e5 2.Sf3 Sc6 3.Lc4 Lc5 4.c3 Sf6 5.d4 exd4 6.e5 d5 7.Le2 Se4 8.cxd4 Lb4+ 9.Sbd2 Sxd2 10.Lxd2 Le7 11.a3 0-0 12.0-0 Lg4 13.Lc3 a6 14.h3 Lh5 15.Sh2 Lxe2 16.Dxe2 b5 17.b4 f5 18.exf6 Lxf6 19.De6+ Kh8 20.Dxc6 Lh4 21.De6 Tf6 22.De2 Tg6 23.Sf3 Lf6 24.Se5 Lxe5 25.dxe5 Dd7 26.De3 Tf8 27.f4 h5 28.Tae1 h4 29.Tf3 c6 30.Tef1 Df5 31.Dd3 Dh5 32.f5 Tg3 33.e6 Dg5 34.Txg3 hxg3 35.Le1 g6 36.Lxg3 gxf5 37.Le5+ Kg8 38.Dg3 Dxg3 39.Lxg3 Te8 40.Te1 Kf8 41.Lh4 a5 42.e7+ 1-0

(64) Lüttig,Hendrik (1531) − Cassens,Erhard Otto (1791) [B00]
1.e4 a6 2.Sf3 b5 3.d4 Lb7 4.Ld3 e6 5.0-0 Se7 6.b3 d5 7.Sbd2 Sbc6 8.c3 Sg6 9.exd5 Dxd5 10.Lxg6 hxg6 11.Te1 0-0-0 12.Sf1 Ld6 13.Sg3 Se7 14.Dd3 Lxg3 15.fxg3 Dh5 16.La3 Sf5 17.Kf2 Lxf3 18.Dxf3 Dxf3+ 19.Kxf3 Txh2 20.Tg1 Kb7 21.Th1 Txh1 22.Txh1 e5 23.Te1 exd4 24.g4 Sh6 25.cxd4 Txd4 26.Lb2 Td3+ 27.Kf4 f6 28.Te2 g5+ 29.Ke4 Tg3 30.Kd5 Txg4 0-1

(65) Bobzin,Volker (1494) − Rakhmanov,Vsevolod (1703) [D35]
1.d4 d5 2.c4 e6 3.Sc3 Sf6 4.Lg5 Sbd7 5.cxd5 exd5 6.Sf3 c6 7.e3 Da5 8.Ld3 Lb4 9.Dc2 0-0 10.0-0 Te8 11.a3 Ld6 12.b4 Dc7 13.Tac1 h6 14.Lh4 a6 15.Sa4 Sg4 16.Lg3 Lxg3 17.hxg3 Sdf6 18.Lf5 Se4 19.Lxg4 Lxg4 20.Se5 Lf5 21.g4 Lh7 22.De2 De7 23.Sc3 Sd6 24.Tfe1 f6 25.Sf3 Sc4 26.Ta1 b5 27.Sd2 a5 28.Sxc4 dxc4 29.Df3 axb4 30.axb4 Dxb4 31.Txa8 Txa8 32.Dxc6 Da5 33.Kh2 Tb8 34.Tc1 Ld3 35.Dc5 Kh8 36.Sd5 Dd2 37.Sxf6 Dxc1 38.De7 Tg8 39.Sxg8 Kxg8 40.De8+ Kh7 41.Dxb5 Db1 42.Dxb1 Lxb1 43.d5 Le4 44.d6 Lc6 45.e4 c3 46.e5 Ld7 47.Kg3 c2 48.f4 c1D 49.Kf3 Lc6+ 0-1

(66) Dangelowski,Peter (1683) − Kock,Rudolf (1521) [A43]
1.d4 c5 2.d5 g6 3.e4 Lg7 4.c3 a6 5.a4 d6 6.a5 Ld7 7.Db3 Dc7 8.Sf3 Sf6 9.Sbd2 0-0 10.Ld3 Lg4 11.h3 Lxf3 12.Sxf3 Sbd7 13.0-0 Tfc8 14.c4 Se8 15.Lf4 Tcb8 16.Ta2 b6 17.axb6 Txb6 18.Dc2 Db7 19.Tb1 Sc7 20.Ld2 Tb3 21.Lc3 Lxc3 22.bxc3 Txb1+ 23.Dxb1 Dxb1+ 24.Lxb1 Tb8 25.Sd2 Kg7 26.f3 Se5 27.Lc2 Tb6 28.Kf2 f6 29.f4 Sf7 30.Ke3 e6 31.g4 g5 32.f5 e5 ½-½

(67) Ziehm,Holger (1495) − Linke,Harry (1587) [C44]
1.e4 e5 2.Sf3 Sc6 3.c3 Le7 4.d4 d6 5.Lb5 Ld7 6.0-0 Sf6 7.Te1 0-0 8.Sbd2 Sxd4 9.Sxd4 exd4 10.Lxd7 dxc3 11.La4 cxd2 12.Lxd2 d5 13.e5 Se4 14.Le3 Lc5 15.Dg4 Lxe3 16.Txe3 De7 17.Df4 f5 18.Lb3 c6 19.f3 g5 0-1

(68) Zimmermann,Manfred (1560) − Sachse,Theo (1211) [C34]
1.e4 e5 2.f4 exf4 3.Sf3 d6 4.d4 Sf6 5.Sc3 a6 6.Lc4 Le6 7.Ld3 Sh5 8.De2 c6 9.0-0 De7 10.a3 Sd7 11.b4 g6 12.Sd2 Lg7 13.Sb3 Lxb3 14.cxb3 Lxd4+ 15.Kh1 Lxc3 16.Ta2 Ld4 17.Tf3 Lc3 18.Lxf4 Sxf4 19.Txf4 Dg5 20.Tf1 0-0-0 21.Tc2 Le5 22.Lxa6 Dh4 23.g3 Dh5 24.Db5 Sb6 25.Dxc6+ 1-0

(69) Klawitter,Bernd (1471) − Hitzker,Johann (1533) [B00]
1.e4 Sc6 2.Sf3 b6 3.c3 e5 4.Ld3 d6 5.Lc2 Lg4 6.h3 Le6 7.d3 h6 8.La4 Ld7 9.0-0 Sf6 10.Te1 Le7 11.Le3 a6 12.Lb3 Sa5 13.Sbd2 Dc8 14.Sf1 Sxb3 15.axb3 g5 16.Sg3 g4 17.Sh4 gxh3 18.Sgf5 Lf8 19.g3 h5 20.Kh2 Sg4+ 21.Kxh3 Le7 22.Kg2 Lxh4 23.Sxh4 Sxe3+ 24.Txe3 Lh3+ 25.Kh2 Lg4 26.Dh1 De6 27.Sf5 Kd7 28.f3 Lxf5 29.exf5 Dxf5 30.Ta4 De6 31.Dd1 b5 32.Th4 c5 33.f4 Kc7 34.fxe5 dxe5 35.d4 Tad8 36.Dc2 Dd6 37.Df2 Tdf8 Notation unklar 38.dxe5 0-1

(70) Sagitow,Kamil (1487) − Blankenburg,Gert (1811) [B10]
1.e4 c6 2.Sf3 d5 3.exd5 cxd5 4.d4 Lg4 5.Sbd2 Sf6 6.Le2 e6 7.Se5 Lxe2 8.Dxe2 a6 9.c3 Le7 10.0-0 Sc6 11.Sef3 0-0 12.Sg5 b5 13.Sdf3 h6 14.Sh3 b4 15.Sf4 bxc3 16.bxc3 Sa5 17.Se5 Dc7 18.Ld2 Tfc8 19.f3 Se8 20.Sxf7 Lf6 [20...Kxf7 21.Dxe6+ Kf8 22.Sg6#] 21.Se5 Lxe5 22.dxe5 Df7 23.Sd3 Sc4 24.Le1 Tab8 25.f4 Tb7 26.Lf2 g6 27.Ld4 Tcb8 28.Dg4 Sg7 29.Dh3 Kh7 30.g4 Sd2 31.De3 Sc4 [31...Sxf1 32.Txf1] 32.Df2 a5 33.Dc2 De8 34.Tf3 De7 35.g5 h5 36.Tff1 Sf5 37.Tfe1 Df7 38.Teb1 Txb1+ 39.Txb1 Sa3 40.Txb8 Sxc2 41.Sc5 Scxd4 42.cxd4 Se7 43.Tb7 Kg8 44.Kg2 Dxf4 45.Tb8+ Kf7 46.Tf8+ Kxf8 47.Sxe6+ Kf7 48.Sxf4 Sc6 49.e6+ Kg7 50.Sxd5 Sxd4 51.e7 Kf7 52.Sf4 a4 53.Sxg6 a3 54.Sf4 Sb5 55.Sd3 Sc3 Notation? 56.Sc1 Se4 57.h4 Kxe7 58.Kf3 Sc3 59.Kf4 Kf7 60.Kf5 Kg7 61.g6 Sd5 ½-½

(71) Oelrichs,Manfred (1578) − Grothkopp,Dietrich (1696) [A16]
1.Sf3 Sf6 2.c4 g6 3.Sc3 Lg7 4.g3 c6 5.Lg2 0-0 6.e4 d6 7.0-0 Lg4 8.h3 Le6 9.Da4 h6 10.d4 Dc8 11.Kh2 Sbd7 12.d5 Sb6 13.Dd1 Ld7 14.De2 Te8 15.Le3 e5 16.Tac1 c5 17.Sd2 Sh7 18.Sb5 Db8 19.Sf3 a6 20.Sc3 Sf6 21.Dd2 Sxc4 22.De2 b5 23.Sd2 Sxe3 24.Dxe3 Kh7 25.f4 Ta7 26.fxe5 Txe5 27.Sf3 Te7 28.e5 b4 29.Se2 Sxd5

30.Sg5+ hxg5 31.Lxd5 Txe5 32.Dd3 Lb5 33.Lc4 Tae7 34.Tf2 f5 35.b3 Te3 36.Dd5 T3e5 37.Dd2 Lf6 38.Td1 Lxc4 39.bxc4 T5e6 40.Sg1 Le5 41.Dxg5 Ld4 42.Tg2 Dh8 43.Dd2 Lxg1+ 44.Tdxg1 De5 45.Dc2 d5 46.cxd5 Dxd5 47.Td2 Dc6 48.Dd1 c4 49.Tgg2 Te1 50.Dc2 De4 51.Da4 c3 52.Tdf2 Dc4 53.Tf4 T1e4 54.Tff2 Kg7 55.a3 b3 56.Dxc4 Txc4 0-1

(72) Lubisch,Gerwalt (1372) − Jürs,Jürgen (1760) [B21]
1.e4 c5 2.f4 Sc6 3.Lc4 e6 4.Sf3 g6 5.0-0 Lg7 6.c3 Sge7 7.d4 d5 8.exd5 exd5 9.Lb5 Db6 10.Lxc6+ Sxc6 11.Te1+ Le6 12.dxc5 Dxc5+ 13.Kh1 0-0 14.Le3 Dd6 15.Sa3 Tfd8 16.Sb5 Dd7 17.Sbd4 Lg4 18.Dd2 Sxd4 19.Sxd4 a6 20.Lf2 Te8 21.Sc2 Te4 22.Txe4 dxe4 23.Dxd7 Lxd7 24.Se3 Le6 25.a3 Lb3 26.Sg4 Td8 27.Le3 b5 28.Te1 Td1 29.Txd1 Lxd1 30.Se5 Lxe5 31.fxe5 Kf8 32.Kg1 Ke7 33.Kf2 Ke6 34.Ld4 Lc2 35.Ke3 Kf5 36.h3 h5 37.Kf2 Kf4 38.g3+ Kf5 39.Ke3 g5 40.Kf2 a5 41.b4 axb4 42.cxb4 ½-½

(73) Schmidt,Berthold (1369) − Riedel,Siegfried (1481) [A07]
1.Sf3 d5 2.g3 Sc6 3.Lg2 e5 4.d3 Sf6 5.0-0 h6 6.Sbd2 Le6 7.c3 Ld6 8.e4 dxe4 9.Sxe4 Sxe4 10.dxe4 Dd7 11.Dd3 Lh3 12.Td1 Lxg2 13.Kxg2 0-0 14.Sh4 De6 15.Sf5 Tad8 16.Df3 Lc5 17.Dg4 Dg6 18.Df3 Txd1 19.Dxd1 Td8 20.Df3 Se7 21.b4 Ld6 22.Lb2 Sxf5 23.exf5 Df6 24.Te1 ½-½

(74) Ahrens,Jörn (925) − Mungard,Jens−Uwe (1471) [D05]
1.d4 d5 2.Sf3 Sf6 3.e3 e6 4.Ld3 c5 5.b3 cxd4 6.exd4 g6 7.Lb2 Lg7 8.Sbd2 b6 9.0-0 La6 10.Se5 Lxd3 11.Sxd3 0-0 12.Se5 Sfd7 13.Te1 Sxe5 14.dxe5 Sc6 15.f4 Tc8 16.a3 b5 17.Te3 Db6 18.Sf1 d4 19.Td3 Tfd8 20.Kh1 f5 21.exf6 Lxf6 22.Dg4 Se7 23.Sg3 Lg7 24.Tad1 Sf5 25.Sxf5 exf5 26.De2 Dc5 27.Tc1 Te8 28.Dd2 Te4 29.g3 Tce8 30.c3 Te2 31.cxd4 Dd5+ 0-1

(75) Manowski,Werner (1439) − Schäfer,Hans (1266) [D02]
1.d4 d5 2.Sf3 e6 3.Lf4 Ld6 4.Lg3 c5 5.e3 Lxg3 6.hxg3 c4 7.c3 Ld7 8.a4 a5 9.Se5 Sc6 10.Sxd7 Dxd7 11.Sa3 Sf6 12.f3 0-0-0 13.b3 Dd6 14.Kf2 b6 15.bxc4 Td7 16.Sb5 Db8 17.Tb1 Tb7 18.Dc2 g6 19.c5 bxc5 20.dxc5 Kd7 21.Ld3 Sh5 22.f4 f5 23.Sd6 Txb1 24.Txb1 Sf6 25.Txb8 Txb8 26.Lb5 Se4+ 27.Sxe4 fxe4 28.Db2 Kc7 29.c4 Sb4 30.Dg7+ 1-0

(76) Reheis,Anton (1276) − Laber,Vitalij (1419) [C50]
1.e4 e5 2.Sf3 Sc6 3.Lc4 d6 4.h3 Le7 5.a3 Sf6 6.d3 Sa5 7.La2 c5 8.Ld2 Sc6 9.Sc3 0-0 10.De2 Sd4 11.Sxd4 cxd4 12.Sd5 Le6 13.Sxf6+ Lxf6 14.Lxe6 fxe6 15.f4 Lh4+ 16.Kd1 exf4 17.Tf1 e5 18.c3 Dd7 19.cxd4 Da4+ 20.Kc1 Dxd4 21.Kb1 Tac8 22.Tc1 Txc1+ 23.Lxc1 Lf2 24.Dc2 Le3 25.Ka2 Dc5 26.Dxc5 dxc5 27.b3 Td8 28.Lb2 Txd3 29.Lxe5 Td2+ 30.Lb2 Ld4 31.Tb1 Txg2 32.Ka1 Lxb2+ 33.Txb2 Txb2 34.Kxb2 f3 35.Kc1 0-1

(77) Berking,Bernhard (1535) − Schwirz,Horst (1489) [C44]
1.e4 e5 2.Sf3 Sc6 3.d4 exd4 4.c3 d5 5.exd5 Dxd5 6.Le2 Sf6 7.0-0 Le6 8.cxd4 0-0-0 9.Sc3 Dd7 10.Lb5 Dd6 11.Lxc6 Dxc6 12.Le3 Kb8 13.Tc1 Ld6 14.Sa4 De4 15.Lg5 Lg4 16.Lxf6 gxf6 17.Te1 Df4 18.Db3 Lxf3 19.g3 Thg8 20.Sc5 Df5 21.Dxb7+ Lxb7 0-1

(78) Salinger,Bernhard (1215) − Bierwald,Martin (1322) [A06]
1.Sf3 d5 2.b3 Lg4 3.e3 Sf6 4.Lb2 e6 5.Le2 h6 6.0-0 Le7 7.d3 0-0 8.Sbd2 Sc6 9.a3 Sd7 10.Tc1 Lf6 11.d4 a6 12.h3 Lh5 13.Ld3 Lxf3 14.Sxf3 Te8 15.c3 e5 16.Lc2 e4 17.Sh2 Lg5 18.f4 exf3 19.Dxf3 Lxe3+ 20.Kh1 Lxc1 21.Dxf7+ Kh8 22.Lxc1 Tf8 23.Dg6 Txf1+ 24.Sxf1 Dg8 25.Lxh6 Tf8 26.Sg3 Tf6 27.Lxg7+ Dxg7 28.Dh5+ Kg8 29.De8+ Tf8 30.De6+ Df7 31.Dg4+ Dg7 32.De6+ Kh8 33.Dxd5 Sf6 34.Dc4 Dxg3 35.Dc5 Kg7 36.d5 Sxd5 37.Dg1 Df2 38.Dxf2 Txf2 39.Le4 Sf4 40.Lxc6 bxc6 41.Kg1 Txg2+ 42.Kf1 Tc2 43.h4 Txc3 0-1

(79) Koch,Uwe (1352) − Stoffregen,Heinrich (1101) [D00]
1.d4 d5 2.Lf4 Sf6 3.e3 Sc6 4.c3 Lf5 5.Sd2 e6 6.Lb5 Dd7 7.Sgf3 Ld6 8.Lxd6 Dxd6 9.Se5 0-0 10.Sdf3 a6 11.Ld3 Se4 12.Lxe4 dxe4 13.Sxc6 exf3 14.Se5 c5 15.Sxf3 cxd4 16.Sxd4 Lg6 17.0-0 Tad8 18.Te1 De7 19.Db3 e5 20.Sf3 Le4 21.Db4 Dxb4 22.cxb4 f6 23.Ted1 Ld3 24.Td2 e4 25.Sd4 Tc8 26.f3 f5 27.Kf2 f4 28.Se6 Tf6 29.Sg5 Te8 30.Sxe4 Lxe4 31.fxe4 Txe4 32.Td8+ Kf7 33.Kf3 Txe3+ 34.Kf2 Tfe6 35.Td2 T3e4 36.Tad1 Kf6 37.Td6 g5 38.Txe6+ Kxe6 39.Td8 Ke7 40.Th8 Txb4 41.Txh7+ Kf6 42.b3 g4 43.Th8 Kg7 44.Tc8 a5 45.Tc5 a4 46.Tc4 Txc4 47.bxc4 Kf6 48.Ke2 Ke5 49.Kd3 b6 50.a3 Kf5 51.Kd4 f3 52.gxf3 gxf3 53.Ke3 Kg4 54.Kf2 Kf4 55.h4 Kg4 56.h5 Kxh5 57.Kxf3 Kg5 58.Ke4 Kf6 59.Kd5 Ke7 60.Kc6 Kd8 61.Kxb6 Kc8 62.Kb5 Kb7 63.Kxa4 Kb6 64.Kb4 Ka6 65.Kc5 Kb7 66.Kd6 1-0

(80) Schleu,Günther (1187) − Ramm,Helga (900) [D02]
1.d4 d5 2.Sf3 Sf6 3.Lf4 Sc6 4.Sbd2 Lf5 5.a3 e6 6.e3 Le7 7.Le2 Sg4 8.h3 Sf6 9.0-0 Sh5 10.Lh2 Ld6 11.Se5 g6 12.Lxh5 Dg5 13.Lg4 0-0-0 14.Sxf7 Lxh2+ 15.Kxh2 Df6 16.Sxh8 Txh8 17.Lxf5 gxf5 18.Sf3 Tg8 19.De2 Dg6 20.Tg1 Sa5 21.b3 Sc6 22.Tad1 h5 23.g3 a5 24.Se5 Df6 25.Sxc6 bxc6 26.Dxh5 f4 27.exf4 Kd7 28.Dh7+ Tg7 29.Dh5 De7 30.De5 Tg6 31.Tde1 Dxa3 32.f5 Ke7 33.fxg6 Db4 34.Dxe6+ Kf8 35.Df7# 1-0

5.Runde (14.07.2011)

(81) Stubbe,Werner (1819) − Rädisch,Peter (1613) [D02]
1.Sf3 Sc6 2.d4 d5 3.c3 Lf5 4.Lf4 h6 5.Da4 Sf6 6.Se5 Ld7 7.Sxd7 Dxd7 8.e3 Sh5 9.Lg3 a6 10.Le2 Sxg3 11.hxg3 e6 12.Sd2 Ld6 13.f4 Se7 14.Dc2 Sf5 15.Kf2 g5 16.g4 Sh4 17.g3 Sg6 18.Ld3 0-0-0 19.Th5 Tdg8 20.f5 Se7 21.Tah1 Sc6 22.Txh6 Txh6 23.Txh6 e5 24.dxe5 Sxe5 25.Le2 Kb8 26.Sb3 De7 27.Sd2 Te8 28.Kg2 Sc6 29.Sf1 d4 30.Th7 dxe3 31.Db3 Tf8 32.Dd5 De5 33.Dxe5 Lxe5 34.Sxe3 b5 35.Lf3 Se7 36.Th1 Td8 37.Td1 Txd1 38.Sxd1 c6 39.b3 Kc7 40.c4 b4 41.Sf2 a5 42.Se4 f6 43.Sc5 Lb2 44.Le4 Sc8 45.Kf3 Sd6 46.Se6+ ½-½

(82) Cassens,Erhard Otto (1791) − Brückner,Gerhard (1767) [A02]
1.f4 e5 2.d3 exf4 3.Lxf4 Sf6 4.e4 d6 5.Le2 Sc6 6.c3 Se5 7.Sd2 c6 8.Sgf3 Sg6 9.Lg5 Le7 10.Sb3 Db6 11.h3 h6 12.Lxf6 Lxf6 13.Dd2 Sh4 14.Kf1 a5 15.Sxh4 Lxh4 16.Lf3 0-0 17.Sd4 f5 18.exf5 Lxf5 19.Sxf5 Txf5 20.d4 Taf8 21.Ke2 a4 22.Thf1?? Db5+ 23.Dd3 Dxb2+ 24.Dd2 Db5+ 25.Dd3 Te8+ 26.Kd2 Db2+ 27.Dc2 Lg5+ 0-1

(83) Rakhmanov,Vsevolod (1703) − Zimmermann,Manfred (1560) [D11]
1.d4 Sf6 2.Sf3 d5 3.c4 c6 4.g3 e6 5.Lg2 Lb4+ 6.Ld2 Lxd2+ 7.Sbxd2 Sbd7 8.0-0 0-0 9.Dc2 Te8 10.e4 Sxe4 11.Sxe4 dxe4 12.Dxe4 Sf8 13.Tad1 De7 14.a3 f5 15.De2 Ld7 16.Se5 Tad8 17.f4 Lc8 18.c5 Df6 19.De3 h6 20.Sc4 Sd7 21.Sd6 Te7 22.Tfe1 Sf8 23.Lh3 Sg6 24.b4 Tc7 25.Sxc8 Tdxc8 26.Dxe6+ Dxe6 27.Txe6 1-0

(84) Albers,Friedemann (1702) − Linke,Harry (1587) [D02]
1.d4 d5 2.Sf3 Sc6 3.e3 Lg4 4.h3 Lh5 5.Le2 e6 6.Sbd2 Ld6 7.c4 dxc4 8.Sxc4 Lb4+ 9.Ld2 Lxd2+ 10.Dxd2 Sge7 11.Td1 0-0 12.0-0 f6 13.e4 Lf7 14.Tfe1 a5 15.Se3 e5 16.d5 Sb8 17.Dc3 Dd6 18.Tc1 Tc8 19.Ted1 Sd7 20.Sc4 Dc5 21.Sfd2 b5 22.Sb3 Db4 23.Se3 c5 24.d6 Sc6 25.Lg4 Sd4 26.Dxb4 axb4 27.Lxd7 Lxb3 28.Lxc8 Txc8 29.axb3 Se2+ 30.Kf1 Sxc1 31.Txc1 Kf7 32.Sd5 Td8 33.Txc5 Txd6 34.Txb5 f5 35.exf5 1-0

(85) Hitzker,Johann (1533) − Assmus,Edgar (1655) [C02]
1.e4 e6 2.Sf3 d5 3.e5 c5 4.c3 Sc6 5.d4 Db6 6.b3 cxd4 7.Lb2 Ld7 8.cxd4 f6 9.La3 Lxa3 10.Sxa3 Db4+ 11.Dd2 Dxa3 12.Lb5 Db4 13.Dxb4 Sxb4 14.Lxd7+ Kxd7 15.Kd2 Se7 16.Thc1 Thc8 17.a3 Txc1 18.Txc1 Sbc6 19.Kd3 b6 20.g4 fxe5 21.dxe5 Sg6 22.Te1 Tf8 23.Te3

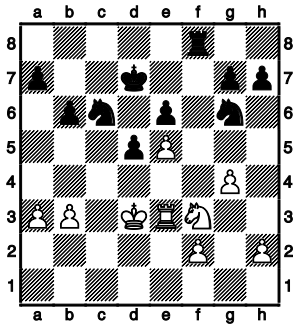

0-1

(86) Zippert,Georg (1725) − Dangelowski,Peter (1683) [B30]
1.e4 c5 2.Sf3 Sc6 3.Lc4 e6 4.Sc3 a6 5.a4 Sf6 6.e5 Sg4 7.De2 Dc7 8.d3 Sgxe5 9.Lf4 Sxf3+ [9...Sxd3+] 10.Dxf3 Dd8 11.Dg3 Sd4 12.Tc1 [12.Lc7 De7 13.Tc1 d6 14.La5 d5 15.La2] 12...Sf5 13.Df3 d6 14.0-0 Le7 15.Tfe1 0-0 16.Se2 d5 17.Lb3 Ld7 18.Le5 Lc6 19.Sg3 Sh4 20.Dg4 Lf6 21.Lxf6 Dxf6 22.Sh5 Dd4 23.Dh3 Sg6 24.c3 Dh4 25.Dxh4 Sxh4 26.Sg3 Sg6 27.Se2 b5 28.a5 c4 29.Lc2 cxd3 30.Lxd3 e5 31.Lc2 Tfe8 32.Tcd1 f6 33.Lb3 Se7 34.f3 Kf8 35.Sc1 Lb7 36.Sd3 Tac8 37.Sb4 Ted8 38.Td2 Td7 39.Ted1 Tcd8 40.Sd3 Tc7 41.Sb4 Tc5? 42.Sd3 Tc6 43.Sb4 Tcd6

44.Kf2 d4 45.cxd4 exd4 [45...Txd4 46.Td3 Txd3 47.Txd3 Txd3 48.Sxd3 Sc6] 46.Tc1 Sc6 47.Sxc6 Txc6 48.Tcd1 Tcd6 49.Tc1 T8d7 50.Te1 Ld5 51.Lxd5 Txd5 52.Tc1 Ke7 53.f4 f5 54.Tc6 T5d6 55.Tc5 g6 56.Tc1 d3 57.Tc3 Td4 58.g3 b4? 59.Tc6 T7d6 60.Tc7+ Kf6 61.Txh7 Tc4 62.Tb7 Tcd4 (=) ½-½

(87) Grothkopp,Dietrich (1696) − Kock,Rudolf (1521) [A84]
1.d4 e6 2.c4 f5 3.e3 Sf6 4.Sf3 Lb4+ 5.Ld2 De7 6.a3 Lxd2+ 7.Sbxd2 0-0 8.Ld3 d6 9.Dc2 Ld7 10.0-0 De8 11.e4 Sh5 12.exf5 exf5 13.Sh4 g6 14.f4 Dd8 15.g3 c6 16.Shf3 Dc7 17.Tae1 Sa6 18.c5 Tae8 19.cxd6 Dxd6 20.Lxa6 Txe1 21.Txe1 bxa6 22.Dc4+ Kg7 23.Dxa6 Lc8 24.Dxa7+ Tf7 25.Da5 Kh6 26.Sc4 Db8 27.Dd8 Sg7 28.Sd6 [28.Dg5#] 28...Td7 29.Dh4+ Sh5 30.Sxf5+ 1-0

(88) Blankenburg,Gert (1811) − Klawitter,Bernd (1471) 1-0

(89) Mungard,Jens−Uwe (1471) − Lüttig,Hendrik (1531) [B22]
1.e4 c5 2.c3 Sc6 3.d4 cxd4 4.cxd4 e6 5.Sf3 Sf6 6.Ld3 Lb4+ 7.Ld2 Db6 8.e5 Sd5 9.Lc4 Sde7 10.a3 Lxd2+ 11.Dxd2 Sa5 12.La2 Sb3 13.Lxb3 Dxb3 14.0-0 b6 15.Sc3 Lb7 16.Se1 Sd5 17.Sd3 Sxc3 18.bxc3 Dd5 19.Sf4 Dc6 20.f3 d5 21.exd6 Dxd6 22.Tfe1 0-0 23.Te5 Tae8 24.De3 Td8 25.Sh5 De7 26.Tg5 g6 27.Sg3 Td5 28.Tg4 f5 29.Dg5 Df6 30.Dxf6 Txf6 31.Tg5 h6 32.Sh5 Kf7 33.Sxf6 Kxf6 34.Tg3 f4 35.Th3 h5 36.g3 Tg5 37.Kf2 fxg3+ 38.hxg3 Tb5 39.Thh1 Tb2+ 40.Ke3 Tg2 41.Thg1 Tc2 42.Kd3 Tf2 43.f4 Kf5 44.Tae1 La6+ 45.c4 Tf3+ 46.Te3 Lxc4+ 47.Kd2 Tf2+ 48.Kc3 Ld5 49.Te5+ Kf6 50.Te3 Ta2 51.Kb4 (=) 51...Tb2+ 52.Kc3 Ta2 53.Kb4 Tb2+ 54.Kc3 Ta2 55.Tee1 a5 56.Ta1 Tf2 57.Kd3 a4 58.Tab1 Lb3 59.Ke3 Ta2 60.Ta1 Tb2 61.g4 h4 62.g5+ Kf5 63.Kf3 Ld5+ 64.Ke3 h3 65.Tg3 h2 66.Th3 Tb3+ 0-1

(90) Manowski,Werner (1439) − Ziehm,Holger (1495) [A48]
1.d4 Sf6 2.Sf3 g6 3.Lf4 Lg7 4.e3 0-0 5.Sbd2 d5 6.c3 Lf5 7.Sh4 Ld7 8.Le2 Sc6 9.Sb3 b6 10.Sf3 a6 11.h3 Sh5 12.Lh2 Sf6 13.Ld3 e6 14.0-0 b5 15.Sc5 Lc8 16.b4 Sd7 17.Sb3 e5 18.e4 exd4 19.exd5 Sce5 20.cxd4 Sxd3 21.Dxd3 Sf6 22.a3 Sxd5 23.Tac1 Lf5 24.Dd2 Te8 25.Tfe1 Te7 26.Txe7 Dxe7 27.Te1 Dd8 28.Le5 Sb6 29.Sa5 Dd7 30.Lxg7 Kxg7 31.Se5 Dd5 32.f3 Td8 33.Sec6 Sc4 34.Dc3 Td6 35.Te5 Sxe5 36.dxe5 Te6 37.Dc5 Dxc5+ 38.bxc5 f6 39.Sd4 Txe5 40.g4 Le6 41.Sac6 Ld5 42.Sxe5 fxe5 43.Sc2 Lxf3 44.Kf2 Le4 45.Se3 a5 46.Sd1 b4 47.axb4 axb4 48.Ke3 Lc2 49.Sb2 Kf6 50.h4 Ke6 51.Kd2 b3 52.Sc4 Kd5 53.Kc3 e4 54.Sb2 Kxc5 55.Kd2 Kd4 56.Sa4 c5 57.Ke2 c4 0-1

(91) Laber,Vitalij (1419) − Bobzin,Volker (1494) [C24]
1.e4 e5 2.Lc4 Sf6 3.d3 Le7 4.Sc3 c6 5.Sf3 d6 6.h3 a5 7.a3 b5 8.La2 Sbd7 9.b4 Lb7 10.Ld2 a4 11.0-0 0-0 12.Le3 Dc7 13.Dd2 h6 14.Se2 d5 15.exd5 cxd5 16.Sg3 d4 17.Sf5 dxe3 18.fxe3 Lxf3 19.Sxe7+ Kh7 20.Txf3 e4 21.Tf4 De5 22.Taf1 Dxe7 23.dxe4 Se5 24.Ld5 Tad8 25.De1 Sxd5 26.exd5 Txd5 27.Df2 Td6 28.e4 Tg6 29.Dc5 Dxc5+ 30.bxc5 Tc6 31.Tb1 Txc5 32.Tf5 g6 33.Tf6 Tb8 34.Td6 Txc2 35.Td5 Sc4 36.Tdxb5 Txb5 37.Txb5 Sxa3 38.Ta5 Tc4 39.e5 Te4 40.e6 Txe6 41.Txa4 Sb5

42.Tc4 Kg7 43.Kf2 Sd6 44.Tb4 h5 45.Kf3 f5 46.Tb8 Kf6 47.h4 Sf7 48.Tg8 Se5+ 49.Kg3 Sd3 50.Kf3 Te4 51.Td8 Se5+ 52.Kg3 f4+ 53.Kf2 Kf5 54.Td5 Kg4 55.Td1 Kxh4 56.Th1+ Kg5 57.Td1 Sg4+ 58.Kg1 Kh4 59.Tf1 g5 60.Tc1 Kg3 61.Tc3+ Te3 62.Tc1 Te2 63.Tc3+ Se3 64.Tc1 Txg2+ 65.Kh1 Sg4 66.Tc3+ Se3 67.Txe3+ Kf2 68.Te2+ Kxe2 0-1

(92) Sachse,Theo (1211) − Sagitow,Kamil (1487) [D03]
1.d4 Sf6 2.Sf3 d5 3.Lg5 Se4 4.Lf4 e6 5.a3 Le7 6.Sbd2 Sd6 7.e3 0-0 8.Ld3 Sd7 9.c4 Sf6 10.Sg5 h6 11.Sgf3 Sde8 12.c5 Sh5 13.Se5 Sxf4 14.exf4 Lf6 15.Sdf3 c6 16.Lc2 Le7 17.Dd3 f5 18.Sg6 Tf6 19.Sxe7+ Dxe7 20.Se5 h5 21.Sf3 Th6 22.h4 Sf6 23.Sg5 Dc7 24.g3 b6 25.b4 bxc5 26.bxc5 g6 27.0-0 Ld7 28.Tfe1 Te8 29.a4 Kg7 30.Te3 Sh7 31.Tae1 Sf8 32.Sf3 Kf6 33.Se5 Lc8 34.Tb1 Ld7 35.Db3 Th7 36.Db7 Dxb7 37.Txb7 Ta8 38.Teb3 Le8 39.Tb8 Txb8 40.Txb8 Ke7 41.a5 Sd7 42.Sxd7 Lxd7 43.Tb7 Th8 44.Txa7 Tb8 45.a6 Tb4 46.Tb7 Tb5 47.Txb5 cxb5 48.a7 Lc6 49.Ld3 b4 50.Kf1 Kd7

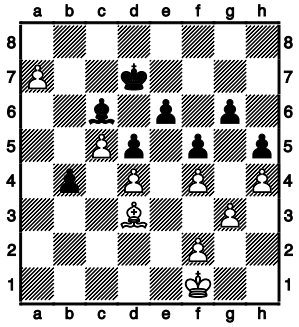

51.Lb5!! 1-0

(93) Jürs,Jürgen (1760) − Schmidt,Berthold (1369) 0-1

(94) Riedel,Siegfried (1481) − Oelrichs,Manfred (1578) [B13]
1.e4 c6 2.d4 d5 3.exd5 cxd5 4.c4 Sf6 5.c5 Sc6 6.Lb5 Da5+ 7.Sc3 Se4 8.Sge2 a6 9.Lxc6+ bxc6 10.a3 g6 11.b4 Sxc3 12.bxa5 Sxd1 13.Kxd1 Tb8 14.Ld2 Lg7 15.Lb4 0-0 16.f3 Te8 17.Ta2 e5 18.dxe5 Lxe5 19.Td2 h5 20.g3 Lh3 21.Te1 Lg2 22.Sg1 Lh1 23.Tde2 f6 24.f4 Le4 25.fxe5 fxe5 26.Txe4 dxe4 27.Txe4 Tbd8+ 28.Kc2 Td5 29.Sf3 Kf7 30.Kc3 Kf6 31.Kc4 Kf5 32.Te3 g5 33.Lc3 Te6 34.h4 g4 35.Sg5 Te7 36.Se4 Ted7 37.Sd6+ Ke6 38.Te2 Th7 39.Tf2 Th6 40.Se8 Td7 41.Sd6 Tf6 42.Te2 Tf3 43.Lxe5 1-0

(95) Schwirz,Horst (1489) − Lubisch,Gerwalt (1372) [A07]
1.Sf3 Sf6 2.g3 d5 3.Lg2 c6 4.0-0 Sbd7 5.d3 e5 6.Sbd2 Lc5 7.e4 d4 8.Sc4 Dc7 9.Se1 0-0 10.f4 b5 11.Sxe5 Sxe5 12.fxe5 Dxe5 13.Lf4 De8 14.Sf3 Lg4 15.a3 Td8 16.De1 Lxf3 17.Txf3 Lb6 18.Lg5 Td6 19.Lf4 Td7 20.Lh3 Td8 21.Lg5 De7 22.e5 Tfe8 23.Tf5 Td5 24.Lf4 Sd7 25.Lg2 Tc5 26.Df2 Sxe5 27.b4 Sf3+ 28.Lxf3 Txf5 29.Lxc6 Tc8 30.Te1 Df6 31.Le4 Th5 (=) 32.De2 g6 33.Dg4 Txc2 34.Lg2 Txg2+ 35.Kxg2 Dc6+ 36.Kg1 Kf8 37.Tc1 De6 (=) 38.Tc8+ Kg7 39.Tf8 ½-½

(96) Bierwald,Martin (1322) − Reheis,Anton (1276) [B23]
1.e4 c5 2.Sc3 Sc6 3.f4 d6 4.Lb5 Ld7 5.Sf3 a6 6.Lxc6 Lxc6 7.d4 cxd4 8.Sxd4 Sf6 9.Sxc6 bxc6 10.0-0 g6 11.Tb1 Lg7 12.De1 Sd7 13.Se2 0-0 14.b3 f5 15.exf5 Txf5 16.Lb2 Lxb2 17.Txb2 Db6+ 18.Kh1 Taf8 19.g3 e5 20.Dd2 d5 21.Tg1 Sc5 22.Tbb1 Se4 23.De1 De3 24.Tg2 Sf6 25.Df2 Sg4 26.Dxe3 Sxe3 27.Tgg1 Th5 28.Tbe1 Tff5 29.Sc3 exf4 30.gxf4 Sxc2 31.Tef1 Th4 32.Se2 Tfh5 33.Tf2 Se3 34.Sd4 Sg4 35.Txg4 Txg4 36.Sxc6 Thh4 37.Se7+ Kf7 38.Sxd5 Ke6 39.Sc7+ Kd6 40.Sxa6 Txf4 41.Txf4 Txf4 42.a3 Tf3 43.Sb4 Txb3 44.Sc2 Tb1+ 45.Kg2 Tb2 0-1

(97) Schleu,Günther (1187) − Koch,Uwe (1352) [A46]
1.d4 Sf6 2.Sf3 d6 3.Lf4 c6 4.Sbd2 Da5 5.c3 b5 6.b4 Db6 7.h3 Sd5 8.Lg3 Sxc3 9.Db3 Sd5 10.e3 Le6 11.Db2 h6 12.Ld3 Sf6 13.0-0 Sbd7 14.a4 g6 15.axb5 cxb5 16.Ta5 a6 17.Tfa1 Lg7 18.Lxb5 0-0 19.Ld3 Sd5 20.b5 Sc5 21.Le2 Sb7 22.Txa6 Txa6 23.Txa6 Dc7 24.b6 Dc3 25.Db5 Tc8 26.Ta7 Ld7 27.Dxd7 Dc1+ 28.Lf1 Tc2 29.Dxb7 Txd2 30.Dxd5 Td1 31.Dc4 Dxc4 32.b7 Dxf1+ 33.Kh2 0-1

(98) Schäfer,Hans (1266) − Ahrens,Jörn (925) [A00]
1.e3 c5 2.f4 Sf6 3.Sf3 a6 4.g3 e6 5.Lg2 Le7 6.0-0 0-0 7.d3 d6 8.e4 Sbd7 9.c4 Ta7 10.De2 Dc7 11.b3 b6 12.Lb2 e5 13.f5 Db8 14.Sbd2 Tc7 15.a4 a5 16.h3 h6 17.Sh4 Lb7 18.g4 Sh7 19.Tf2 Lxh4 20.Tf3 Sg5 21.Taf1 Sxf3+ 22.Sxf3 Le7 23.Lc1 Da8 24.g5 hxg5 25.Lxg5 Lxg5 26.Sxg5 f6 27.Se6 Tcc8 28.Dg4 Tf7 29.Dg6 Sf8 30.Dh5 Sxe6 31.fxe6 Te7 32.Df5 Tf8 33.Tf3 De8 34.Tg3 Txe6 35.Txg7+ Kxg7 36.Df3 Th8 37.Dg3+ Kf8 38.Kh2 Te7 39.Df3 Tg8 0-1

(99) Stoffregen,Heinrich (1101) − Berking,Bernhard (1535) [A45]
1.d4 Sf6 2.Sd2 d5 3.e3 c5 4.b3 cxd4 5.exd4 Sc6 6.Sgf3 Lf5 7.La3 a5 8.c4 Sb4 9.Tc1 Sxa2 10.Sh4 Ld7 11.Ld3 Sxc1 12.Dxc1 dxc4 13.Lxc4 Tc8 14.0-0 b5 15.Lxf7+ Kxf7 16.Lc5 e6 17.Shf3 Lxc5 18.Se5+ Ke8 19.dxc5 Dc7 20.Sxd7 Dxd7 21.Td1 Dc6 22.Sf3 Dxc5 23.Db2 Dc3 24.De2 Dxb3 25.h3 Ke7 26.Sd4 Dd5 27.De3 Thd8 28.Te1 Td6 29.Sf3 Dc5 30.De2 Dc4 31.De3 h6 32.Da7+ Dc7 33.De3 b4 34.Sd4 Dc5 35.Td1 Tcd8 36.g3 Txd4 0-1

(100) Ramm,Helga (900) − Salinger,Bernhard (1215) [A00]
1.h3 c6 2.Sf3 d5 3.e3 Sd7 4.d4 e6 5.Le2 Sgf6 6.0-0 Ld6 7.Sc3 Lb8 8.Ld3 0-0 9.e4 dxe4 10.Sxe4 Sd5 11.Sfg5 Dc7 12.Sg3 S7f6 13.c4 Sf4 14.Lxh7+ Sxh7 15.Sxh7 Kxh7 16.Te1 Kg8 17.Te5 Sg6 18.Tg5 b5 19.c5 De7 20.Sh5 Kh7 21.Dd3 f5 22.Le3 Df7 23.g3 Lc7 24.d5 Ld8 25.d6 Ld7 26.h4 Lxg5 27.Lxg5 Se5 28.De2 Sg4 29.Sf4 e5 30.Sd3 Tae8 31.f3 e4 32.Sf4 exf3 33.Dxf3 Te3 34.Dd1 Txg3+ 35.Sg2 Le6 36.De1 Te8 37.Dxg3 f4 38.Lxf4 Df6 39.Df3 Dd4+ 40.Kf1 Lc4+ 41.De2
41...Lxe2+ [41...Df2#] 42.Ke1 Lf3+ 43.Le3 Lxg2 44.Ke2 Txe3# 0-1

6.Runde (21.07.2011)

(101) Brückner,Gerhard (1767) − Stubbe,Werner (1819) [C02]
1.e4 e6 2.d4 d5 3.e5 c5 4.c3 Sc6 5.Sf3 Ld7 6.Ld3 cxd4 7.cxd4 f6 8.exf6 Sxf6 9.0-0 Le7 10.Sc3 0-0 11.Le3 Tc8 12.Tc1 De8 13.Se2 Sg4 14.Sg3 Sxe3 15.fxe3 Lf6 16.Lb1 g6 17.a3 De7 18.Tc2 Dg7 19.b4 Se7 20.Txc8 Txc8 21.e4 dxe4 22.Sxe4 Lb5 23.Te1 Sd5 24.Sc5 b6 25.Sxe6 Dd7 26.La2 Kh8 27.Lxd5 Dxd5 28.Sf4 Df5 29.Se2 Lc6 30.Tf1 De4 31.Sg3 De3+ 32.Kh1 Lxf3 33.Dxf3 Dxf3 34.Txf3 Tc1+ 35.Sf1 Lxd4 36.g3 Kg7 37.Tf4 Le5 38.Tf2 Ta1 39.Tf3 Lb2 40.Kg2 Lxa3 41.Se3 Lxb4 42.Sd5 Lc5 43.h4 a5 44.Sf4 Tg1+ 45.Kh2 Te1 46.Td3 a4 47.Td7+ Kg8 48.Sd5 Te6 49.Ta7 a3 50.Sc7 Te2+ 51.Kh3 Te7 52.Ta8+ Kg7 53.Sd5 Tb7 54.Sf4 Ld6 55.Se6+ Kh6 56.g4 Te7 57.g5+ Kh5 58.Th8 Le5 59.Ta8 Txe6 60.Ta7 Lg7 61.Txg7 Te3+ 62.Kg2 a2 63.Txh7+ Kg4 64.Ta7 Te2+ 65.Kg1 Tb2 66.Ta4+ Kh5 0-1

(102) Rädisch,Peter (1613) − Albers,Friedemann (1702) [B07]
1.e4 d6 2.d4 Sf6 3.Ld3 g6 4.Sf3 Lg7 5.h3 Sbd7 6.Le3 c6 7.Sbd2 0-0 8.c3 e5 9.dxe5 Sxe5 10.Sxe5 dxe5 11.Lc2 b6 12.0-0 La6 13.Te1 Dc7 14.Df3 Tad8 15.Sf1 Td6 16.Tad1 Tfd8 17.Txd6 Txd6 18.Sg3 c5 19.Lg5 h6 20.Le3 b5 21.Td1 Lb7 22.a3 a5 23.De2 Txd1+ 24.Dxd1 c4 25.f3 a4 26.Dd2 Kh7 27.h4 Lc8 28.Ld1 Dd7 29.Dxd7 Sxd7 30.Se2 Lf8 31.Kf2 Lc5 32.g3 Kg7 33.f4 f6 34.Lc2 h5 35.f5 g5 36.hxg5 fxg5 37.Sg1 g4 38.Se2 Lb7 39.Sc1 Kf6 40.Lxc5 Sxc5 41.Ke3 Kg5 42.Se2 Lc6 43.Sg1 Sd7 44.Se2 Sf6 45.Sg1 h4 46.gxh4+ Kxh4 47.Se2 Kh3 48.Sg1+ Kg2 49.Se2 g3 50.Lb1 Sg4+ 51.Kd2 Kf2 52.Lc2 g2 53.Ld1 Sf6 54.Lc2 Lxe4 55.Lxe4 Sxe4+ 56.Kd1 g1D+ 57.Sxg1 Kxg1 58.Ke2 Sf6 59.Kf3 e4+ 0-1

(103) Assmus,Edgar (1655) − Rakhmanov,Vsevolod (1703) [D30]
1.c4 e6 2.d4 Sf6 3.Sf3 d5 4.e3 c6 5.a3 Ld6 6.Sc3 0-0 7.c5 Lc7 8.Le2 b6 9.b4 bxc5 10.bxc5 La5 11.Ld2 Lxc3 12.Lxc3 Se4 13.Dc2 Sxc3 14.Dxc3 Sd7 15.0-0 Te8 16.Tab1 De7 17.Tbc1 e5 18.dxe5 Sxe5 19.Sd4 Ld7 20.f4 Sg4 21.Lxg4 Lxg4 22.Tce1 Df6 23.h3 Lf5 24.Kh2 h5 25.Dd2 Le4 26.Df2 Tec8 27.Tg1 Kh7 28.g4 hxg4 29.Txg4 Th8 30.Teg1 g6 31.f5 Kg7 32.Dg3 Lxf5 33.Sxf5+ Dxf5 34.Tg5 De6 35.Tg4 Th6 36.h4 Tah8 37.Tg2 Th5 38.Tf2 Te5 39.Tf3 Te8 40.Tgf4 Te7 41.Tf6 Dxf6 42.Txf6 Kxf6 43.Df4+ Kg7 44.Dd4 Kg8 45.Dg4 Te4 46.Dc8+ Kg7 47.Dxc6 Txh4+ 48.Kg3 The4 49.Dxd5 Txe3+ 50.Kf4 T7e4+ 51.Dxe4 Txe4+ 52.Kxe4 Kf8 53.Kd5 g5 54.Kd6 1-0

(104) Blankenburg,Gert (1811) − Grothkopp,Dietrich (1696) [D80]
1.d4 Sf6 2.e3 g6 3.c4 Lg7 4.Sc3 d5 5.c5 0-0 6.g3 c6 7.Lg2 Sbd7 8.f4 b6 9.b4 a5 10.cxb6 axb4 11.Sa4 Sxb6 12.Sc5 Sfd7 13.Sd3 c5 14.Se5 Sxe5 15.fxe5 c4 16.Dc2 e6 17.Se2 De7 18.Tb1 Ld7 19.Db2 Ta4 20.a3 b3 21.Sc3 Ta7 22.0-0 Tfa8 23.e4 Lc6 24.Df2 Td8 25.h4 h6 26.exd5 Lxd5 27.Se4 Lxe4 28.Lxe4 Sd5 29.Df3 Dc7 30.h5 g5 31.Lb2 c3 32.Tbc1 Db6 33.Lxc3 Lxe5 34.Lxd5 Txd5 35.Kh2 Lxd4 36.Lxd4 Txd4 37.Df6 Td2+ 38.Kh3 g4+ 39.Kxg4 Dd4+ 40.Df4 Dxf4+ 41.Txf4 b2 42.Tb1 Txa3

43.Tb4 Tdd3 44.T1xb2 Txg3+ 45.Kf4 Taf3+ 46.Ke5 Tf5+ 47.Kd6 Txh5 48.Ke7 Kg7 49.Tb8 Ta5 50.T8b7 Tg6 51.Tc2 e5 52.Tc8 Te6+ 53.Kd7 Td5+ 54.Kc7 Te7+ 55.Kb8 0-1

(105) Ziehm,Holger (1495) − Cassens,Erhard Otto (1791) [B12]
1.e4 c6 2.d4 e6 3.Sf3 d5 4.e5 b6 5.Sc3 La6 6.Lxa6 Sxa6 7.Dd3 Sb4 8.De2 a5 9.a3 Sa6 10.0-0 Dd7 11.Sa4 Dc7 12.Sc3 Db7 13.Sd1 Sc7 14.Se3 Se7 15.Ld2 Sg6 16.Sg4 h5 17.Se3 Le7 18.Sd1 h4 19.Sg5 Dc8 20.Df3 f6 21.Sh3 Kd7 22.Dg4 De8 23.Sf4 Sxf4 24.Lxf4 Df7 25.Le3 f5 26.De2 f4 27.Df3 g5 28.g3 hxg3 29.fxg3 Dh7 30.Dg2 fxe3 31.Sxe3 Taf8 32.Sg4 De4 33.Dxe4 dxe4 34.Tfe1 c5 35.c3 cxd4 36.cxd4 Tf3 37.Txe4 Sd5 38.Kg2 Tb3 39.Te2 Td3 40.Te4 Td2+ 0-1

(106) Zippert,Georg (1725) − Hitzker,Johann (1533) [C00]
1.e4 e6 2.d4 Sf6 3.Ld3 Sc6 4.c3 d5 5.e5 Sd7 6.Sf3 Le7 7.Dc2 Sf8 8.0-0 Sg6 9.Le3 0-0 10.Sbd2 f5 11.exf6 Lxf6 12.Lxg6 hxg6 13.Dxg6 Se7 14.Dd3 Sf5 15.Lf4 Ld7 16.Se5 Le8 17.Tae1 a6 18.b3 Lg5 19.Lxg5 Dxg5 20.Sdf3 De7 21.De2 Sd6 22.Sd2 Tf6 23.Dg4 Sf5 24.c4 Td8 25.Sdf3 Sh6 26.Dg5 Df8 27.Te3 Sf7 28.Sxf7 Lxf7 29.Dg3 c6 30.c5 Td7 31.Se5 Te7 32.Tc1 De8 33.Tcc3 Lg6 34.Tf3 Lf5 35.Dg5 Df8 36.g4 Le4 37.Txf6 Dxf6 38.Dxf6 gxf6 39.Sf3 Tg7 40.h3 Kh7 41.Sd2 Lg6 42.Te3 Lf7 43.Kh2 Tg5 44.Sf3 Tg8 45.Sh4 Kh6 46.Sg2 Te8 47.f4 f5 48.Kg3 Tg8 49.g5+ Kh5 50.b4 Ta8 51.Se1 a5 52.Ta3 a4 53.Sd3 e5 54.Sxe5 Le8 55.Sd3 b6 56.cxb6 Tb8 57.Sc5 Txb6 58.Txa4 Tb8 59.a3 Lg6 60.Ta6 Te8 61.Kf3 Kh4 62.Txc6 Lh5+ 63.Kf2 Te2+ 64.Kf1 Kg3 65.Te6 Tf2+ 66.Ke1 Ta2 67.g6 Ta1+ 68.Kd2 Ta2+ 69.Kc3 Ta1 70.g7 Lf7 71.g8D+ Lxg8 72.Tg6+ 1-0

(107) Dangelowski,Peter (1683) − Lüttig,Hendrik (1531) [A45]
1.d4 Sf6 2.Lf4 d5 3.e3 Sc6 4.h3 Lf5 5.c3 a6 6.Sf3 h6 7.Ld3 Lxd3 8.Dxd3 e6 9.Sbd2 b5 10.a3 Ld6 11.Lxd6 cxd6 12.e4 0-0 13.0-0 Sa5 14.exd5 exd5 15.Tfe1 Te8 16.Txe8+ Dxe8 17.Te1 Dd7 (=) ½-½

(108) Linke,Harry (1587) − Sachse,Theo (1211) [C55]
1.e4 e5 2.Sf3 Sc6 3.Lc4 Sf6 4.d4 exd4 5.e5 Sg4 6.Lxf7+ Kxf7 7.Sg5+ Kg8 8.Dxg4 h6 9.Sf3 d6 10.De4 dxe5 11.0-0 Df6 12.g4 De6 13.h3 Le7 14.Sh2 Ld7 15.f4 exf4 16.Dxe6+ Lxe6 17.Lxf4 Tc8 18.c3 dxc3 19.Sxc3 a6 20.Tae1 Lc4 21.Tf3 Kh7 22.Te4 Lc5+ 23.Le3 Lxe3+ 24.Tfxe3 The8 25.Txe8 Txe8 26.Txe8 Sa7 27.Te7 Sb5 28.Sxb5 Lxb5 29.Txc7 Lc6 30.Kf2 Kg6 31.Sf3 Kf6 32.h4 Ld5 33.a3 g6 34.Ke3 a5 35.Tc5 Ke6 1-0

(109) Bobzin,Volker (1494) − Zimmermann,Manfred (1560) [E90]
1.d4 Sf6 2.c4 g6 3.Lg5 Lg7 4.Sf3 d6 5.Sc3 0-0 6.e4 Sfd7 7.Dd2 c5 8.d5 Sa6 9.Lh6 Sc7 10.Lxg7 Kxg7 11.Ld3 a6 12.a4 a5 13.Sb5 f6 14.0-0 Se5 15.Sxe5 fxe5 16.f4 Sxb5 17.axb5 exf4 18.Txf4 Txf4 19.Dxf4 Df8 20.Dxf8+ Kxf8 21.Te1 b6 22.e5 dxe5 23.Txe5 Ld7 24.h3 Te8 25.Le4 Kg7 26.Lc2 Kf6 27.Te3 e5 28.Tf3+ Ke7 29.Le4 Tf8 30.Txf8 Kxf8 31.g4 Ke7 32.Kh2 Le8 33.g5 Ld7 34.Kg3 Kd6 35.b3 Lc8 36.h4 Ld7 37.h5 Le8 38.h6 Lf7 39.Lf3 Le8 40.Lg4 Ld7 41.Lxd7 Kxd7 42.Kf3 Ke7 43.Ke3 Kd7 44.Kf3 Kc7 ½-½

(110) Kock,Rudolf (1521) − Schmidt,Berthold (1369) [A02]
1.f4 e5 2.fxe5 d6 3.Sf3 dxe5 4.d3 Ld6 5.e4 Sc6 6.c3 Sf6 7.Le2 Lg4 8.0-0 Lxf3 9.Lxf3 Lc5+ 10.Kh1 a5 11.Lg5 h6 12.Lh4 g5 13.Lf2 De7 14.Sd2 0-0-0 15.Lxc5 Dxc5 16.Sb3 De7 17.Sc1 h5 18.Dc2 g4 19.Ld1 h4 20.Txf6 Dxf6 21.Lxg4+ Kb8 22.Sb3 b6 23.De2 Dd6 24.Td1 Th6 25.h3 Tf6 26.Lf5 Se7 27.Df3 Sxf5 28.exf5 Tg8 29.Sc1 Dd7 30.Tf1 Tg5 31.De4 Tgxf5 32.Txf5 Txf5 33.Kg1 Th5 34.Df3 Df5 35.Dc6 Tg5 36.Kh2 Df4+ 0-1

(111) Sagitow,Kamil (1487) − Riedel,Siegfried (1481) [C00]
1.e4 e6 2.d4 d5 3.Ld3 dxe4 4.Lxe4 Sf6 5.Lf3 Le7 6.Se2 Sbd7 7.Sbc3 c6 8.Sg3 Sb6 9.Sce2 h5 10.Sf4 g6 11.c3 Sbd5 12.Sd3 Sd7 13.Lxd5 cxd5 14.Le3 h4 15.Se2 b6 16.Da4 Kf8 17.Se5 Sxe5 18.dxe5 Ld7 19.Dc2 Tc8 20.Dd3 Dc7 21.Ld4 Dc4 22.Df3 Lb5 23.Sf4 Kg7 24.b3 Dc7 25.Sh3 Dd8 26.De3 Th5 27.a4 La6 28.b4 Lc4 29.f3 Dh8 30.a5 bxa5 31.Txa5 a6 32.Sf2 Dd8 33.g4 hxg3 34.hxg3 Txh1+ 35.Sxh1 Dh8 36.Dg1 Dh3 37.Kd2 Df5 38.De3 Th8 39.Ta1 Th2+ 40.Sf2 Dh5 41.Tg1 Lg5 42.f4 Le7 43.g4 Dh4 44.Dg3 Dxg3 45.Txg3 Lh4 46.Tf3 Lf1 47.Ke1 Lg2 48.Td3 Le4 49.Td2 Tg2 50.Kf1 Lxf2 51.Txf2 Txg4 52.Ke2 Tg2 53.Txg2 Lxg2 54.Kf2 Le4 55.Kg3 Kh6 56.Kh4 ½-½

(112) Koch,Uwe (1352) − Schwirz,Horst (1489) [B08]
1.d4 Sf6 2.Sf3 g6 3.Sc3 Lg7 4.e4 d6 5.Le3 Sbd7 6.Le2 0-0 7.Dd2 c5 8.Lh6 cxd4 9.Sxd4 Sc5 10.f3 Db6 11.Tb1 Se6 12.Le3 Sxd4 13.Lxd4 Dd8 14.0-0 Le6 15.Tfd1 a6 16.Sd5 Lxd5 17.exd5 b5 18.c4 bxc4 19.Lxc4 Dd7 20.b4 Tfc8 21.Lb3 Db7 22.Tbc1 Lf8 23.Txc8 Txc8 24.Lxf6 exf6 (=) 25.La4 Tc7 26.Lc6 Da7+ 27.Kf1 Te7 28.Te1 Te5 29.Txe5 fxe5 0-1

(113) Lubisch,Gerwalt (1372) − Manowski,Werner (1439) [C35]
1.e4 e5 2.f4 exf4 3.Sf3 Le7 4.h4 Sc6 5.d4 d5 6.Sc3 dxe4 7.Sxe4 Lg4 8.Sf2 Lxf3 9.Dxf3 Dxd4 10.Sd3 Sf6 11.Lxf4 Tc8 12.0-0-0 0-0 13.Le3 Dd5 14.Dg3 Se4 15.Dg4 f5 16.Df3 Dxa2 17.c3 Da1+ 18.Kc2 Da4+ 19.Kb1 Tcd8 20.Lf4 Db3 21.Lc1 Sxc3+ 0-1

(114) Ahrens,Jörn (925) − Laber,Vitalij (1419) [D00]
1.d4 Sf6 2.Sf3 g6 3.Sc3 d5 4.e3 e6 5.Ld3 Sbd7 6.e4 dxe4 7.Sxe4 Sd5 8.0-0 Lg7 9.Le3 0-0 10.Dd2 Sxe3 11.Dxe3 f5 12.Seg5 Sb6 13.Tfe1 h6 14.Sh3 Sd5 15.Dd2 Kh7 16.c4 Se7 17.Sf4 Lxd4 18.Sxe6 Lxe6 19.Txe6 Lf6 20.Tae1 Sc6 21.T1e3 Sd4 22.Sxd4 Dxd4 23.De2 Tf7 24.g3 Dxb2 25.Dxb2 Lxb2 26.Te7 Taf8 27.c5 Ld4 28.Txf7+ Txf7 29.Te8 Lxc5 30.Lc4 Tf8 31.Te5 Ld6 32.Te2 a5 33.a4 b6 34.f4 h5 35.h4 Kg7 36.Kg2 Td8 37.Td2 Te8 38.Le2 Kf8 39.Kf1 Ke7 40.Lb5 Tf8 41.Ke2 Tf6 42.Lc6 Te6+ 43.Kd3 Lb4 44.Tc2 Td6+ 45.Ke2 Td4 46.Kf3 Td3+ 47.Kg2 Kf6 48.Lb5 Tc3 49.Txc3 Lxc3 50.Kf3 c5 51.Ke3 Ke7 52.Le2 Kd6 53.Lf3 c4 54.Ke2 Ld4 55.Kf1 b5 56.axb5 a4 57.Ld1 a3 0-1

(115) Reheis,Anton (1276) − Oelrichs,Manfred (1578) [B30]

1.e4 c5 2.Sf3 Sc6 3.a3 g6 4.Lc4 e6 5.d3 Lg7 6.Sbd2 Sge7 7.h3 0-0 8.0-0 d5 9.exd5 exd5 10.La2 b5 11.Tb1 Lf5 12.b4 c4 13.dxc4 dxc4 14.Te1 Te8 15.Se4 Dxd1 16.Txd1 Lxe4 17.Td2 Lxf3 18.gxf3 Sf5 19.Kg2 Te1 20.Td5 a5 21.Le3 Sxe3+ 22.fxe3 Txe3 23.Tbd1 Txa3 24.Lb1 Sxb4 25.Td7 Te8 26.c3 Txc3 27.Le4 Sd3 28.Ld5 Sf4+ 29.Kg3 Sxd5 30.T1xd5 Le5+ 31.Kg2 Tc2+ 32.Td2 Txd2+ 33.Txd2 Te6 0-1

(116) Berking,Bernhard (1535) − Bierwald,Martin (1322) [C17]
1.e4 e6 2.d4 d5 3.Sc3 Lb4 4.e5 c5 5.Sf3 cxd4 6.Dxd4 Sc6 7.Lb5 Lxc3+ 8.Dxc3 Ld7 9.0-0 Sge7 10.Lg5 0-0 11.Da3 Te8 12.Tad1 a6 13.Le2 Dc7 14.Dc3 Sg6 15.g3 Tac8 16.h4 Scxe5 17.Dxc7 Txc7 18.Sd4 Sc6 19.c3 Sxd4 20.Txd4 Tc5 21.h5 Se7 22.Tfd1 h6 23.Lf4 Lb5 24.T4d2 Lxe2 25.Txe2 Tc4 26.Kg2 b5 27.Kf3 Kh7 28.g4 Tc6 29.Kg3 g5 30.hxg6+ fxg6 31.Le5 g5 32.Lf6 Sg6 33.Txd5 Tc7 34.Td6 Sf4 35.Te4 Kg6 36.Le5 Tf7 37.Lxf4 gxf4+ 38.Txf4 Txf4 39.Kxf4 Tf8+ 40.Kg3 Kg5 41.Txe6 Td8 42.f4# 1-0

(117) Salinger,Bernhard (1215) − Schäfer,Hans (1266) [C01]
1.d4 d5 2.c4 e5 3.e3 exd4 4.exd4 Lb4+ 5.Sc3 Lxc3+ 6.bxc3 De7+ 7.Se2 dxc4 8.Da4+ Ld7 9.Dxc4 c6 10.g3 b5 11.Dd3 g6 12.Lg2 Lf5 13.Dd1 Le4 14.f3 Ld5 15.0-0 f5 16.Te1 Dd7 17.Lg5 Kf7 18.Sf4 Sf6 19.Sd3 Sa6 20.Se5+ Kg7 21.Sxd7 Sxd7 22.Te7+ Kf8 23.Txd7 Sb8 24.Td6 h6 25.Lc1 Th7 26.La3 Kg8 27.Txg6+ Kf7 28.Td6 a5 29.f4 Lxg2 30.Dh5+ 1-0

(118) Stoffregen,Heinrich (1101) − Schleu,Günther (1187) [D00]
1.d4 d5 2.Sd2 Sf6 3.e3 Sbd7 4.Ld3 e6 5.Sgf3 Le7 6.c4 c6 7.c5 Dc7 8.a4 e5 9.e4 0-0 10.b4 exd4 11.Lb2 Se5 12.Lb1 Sxf3+ 13.Sxf3 Lg4 14.0-0 dxe4 15.h3 Lxf3 16.gxf3 exf3 17.Dxd4 Tad8 18.Dc3 Df4 19.Kh1 Td5 20.Lc1 Dh4 21.Dxf3 Dxb4 22.Le3 Lxc5 23.Tg1 Lxe3 24.Dxf6 Lg5 25.Txg5 Txg5 26.Dxg5 Db2 27.Df5 Dxa1 28.Dxh7# 1-0

(119) spielfrei − Ramm,Helga (900) 0-1

7.Runde (28.07.2011)

(120) Albers,Friedemann (1702) − Stubbe,Werner (1819) [A41]
1.d4 Sf6 2.Sf3 d6 3.Sc3 Lg4 4.e4 Sbd7 5.Le2 e5 6.0-0 Le7 7.Le3 0-0 8.Te1 c6 9.Dd2 Lxf3 10.Lxf3 exd4 11.Lxd4 Se5 12.Le2 Dc7 13.f4 Sg6 14.Lf3 Tad8 15.Lf2 Da5 16.b4 Dc7 17.De3 b6 18.Ted1 Tfe8 19.b5 d5 20.e5 Lc5 21.Dc1 Lxf2+ 22.Kxf2 Sxe5 23.fxe5 Dxe5 24.Dd2 d4 25.Te1 Dc5 26.Se4 Sxe4+ 27.Lxe4 d3+ 28.Kf1 dxc2 29.Dxc2 Dxb5+ 30.Ld3 Dh5 31.Txe8+ Txe8 32.Dxc6 De5 33.Tc1 g6 34.Lb5 Te6 35.Dc8+ Kg7 36.Dc3 Tf6+ 37.Kg1 Dxb5 Zeit 0-1

(121) Assmus,Edgar (1655) − Brückner,Gerhard (1767) [A22]
1.c4 Sf6 2.Sc3 e5 3.g3 Lc5 4.Lg2 c6 5.e3 0-0 6.Sge2 Sa6 7.a3 Le7 8.0-0 Sc7 9.d4 exd4 10.exd4 d5 11.c5 Lf5 12.h3 Dd7 13.Kh2 Tad8 14.b4 Se4 15.f3 Sxc3 16.Sxc3 Lf6 17.Le3 Se6 18.Lf2 Dc7 19.Ta2 b6 20.Tb2 bxc5 21.bxc5 Sxc5 (=) ½-½

(122) Grothkopp,Dietrich (1696) − Rädisch,Peter (1613) [D37]
1.d4 d5 2.c4 e6 3.Sf3 Sf6 4.Sc3 Le7 5.e3 Sbd7 6.Ld3 0-0 7.0-0 dxc4 8.Lxc4 c6 9.a3 Dc7 10.h3 e5 11.Dc2 h6 12.Sh4 Sb6 13.La2 Sbd5 14.Sxd5 Sxd5 15.Sf3 Le6 16.Lxd5 Lxd5 17.Sxe5 Le6 18.f4 f5 19.Sg6 Tf6 20.Sxe7+ Dxe7 21.Tf3 Ld5 22.Tf2 Le4 23.De2 Tg6 24.Dh5 Df7 25.De2 Tg3 26.b4 Dg6 27.Kf1 b5 28.Db2 Ld5 29.a4 bxa4 30.Txa4 Dh5 31.Dc2 Lc4+ 32.Ke1 Lb5 33.Ta2 Kh7 34.Dc5 a6 35.e4 Te8 36.e5 Td8 37.Tad2 Te3+ 38.Tfe2 0-1

(123) Cassens,Erhard Otto (1791) − Linke,Harry (1587) [A02]
1.f4 e5 2.fxe5 d6 3.Sf3 Lg4 4.c3 Lxf3 5.exf3 dxe5 6.Da4+ Dd7 7.De4 Sc6 8.Lb5 Sge7 9.0-0 0-0-0 10.b4 Dd5 11.De2 Sd4 12.cxd4 Dxd4+ 13.De3 Dxa1 14.Sc3 Sd5 15.Dxa7 c6 16.Lb2 Dxb2 17.Da8+ Kc7 18.Da5+ b6 19.Da7+ Kd6 20.Se4+ Ke6 21.Sg5+ Kf5 22.Dxf7+ Kxg5 23.Lxc6 Dxd2 24.De6 Dd4+ 25.Kh1 Td6 26.De8 Sxb4 27.Le4 Sd3 28.g3 Tf6 29.h4+ Kh6 30.g4 g5 31.Dh5+ Kg7 32.hxg5 Tg6 33.Dh2 Tg8 34.Dc2 Sc5 35.Td1 Da4 36.Dd2 0-1

(124) Rakhmanov,Vsevolod (1703) − Zippert,Georg (1725) [C53]
1.e4 e5 2.Sf3 Sc6 3.Lc4 Lc5 4.c3 d6 5.d4 exd4 6.cxd4 Lb4+ 7.Ld2 Lxd2+ 8.Sbxd2 Sf6 9.d5 Se7 10.h3 0-0 11.Sd4 Sg6 12.0-0 Te8 13.Dc2 a6 14.f4 Sh5 15.Se2 Dh4 16.Sf3 De7 17.f5 Se5 18.Sxe5 Dxe5 19.Ld3 Te7 20.Tae1 Sf6 21.Sc3 b5 22.b4 Dd4+ 23.Tf2 Dxb4 24.Se2 0-1

(125) Bobzin,Volker (1494) − Dangelowski,Peter (1683) [D02]
1.d4 d5 2.Sf3 Sf6 3.g3 e6 4.Lg2 Sbd7 5.Sbd2 c5 6.b3 cxd4 7.Sxd4 Lc5 8.Lb2 Db6 9.e3 0-0 10.0-0 Te8 11.c3 a6 12.b4 Lxd4 13.exd4 Dc7 14.Tc1 Sb6 15.Db3 De7 16.Dd1 Ld7 17.f4 Tac8 18.Te1 Dd6 19.Te3 Lb5 20.Lf1 Lxf1 21.Kxf1 Sc4 22.Sxc4 Txc4 23.De2 Tec8 24.a3 Se4 25.Dd1 f5 26.Kg2 Dd7 27.De1 Df7 28.h4 h6 29.De2 Kh7 30.Kf1 Dc7 31.De1 Df7 ½-½

(126) Zimmermann,Manfred (1560) − Schmidt,Berthold (1369) [B01]
1.e4 d5 2.exd5 Dxd5 3.Sf3 Sf6 4.Sc3 Da5 5.Lc4 c6 6.a3 e6 7.0-0 Ld6 8.d4 b5 9.Ld3 0-0 10.Te1 Dc7 11.h3 Te8 12.Se4 Sxe4 13.Lxe4 f5 14.Lxf5 Df7 15.Lxh7+ Kh8 16.Sg5 Df6 17.Dh5 Tf8 18.Lg6+ 1-0

(127) Lüttig,Hendrik (1531) − Sachse,Theo (1211) [C65]
1.e4 e5 2.Sf3 Sc6 3.Lb5 Sf6 4.d3 a6 5.Lxc6 dxc6 6.Sxe5 h6 7.0-0 Lc5 8.Le3 Ld4 9.c3 Lxe5 10.d4 Lxh2+ 11.Kxh2 Sg4+ 12.Kg1 Dh4 13.Lf4 Dd8 14.Df3 0-0 15.Sd2 Sf6 16.Dg3 g5 17.Lxc7 De8 18.Ld6 Sxe4 19.Sxe4 Dxe4 20.Lxf8 Kxf8 21.Dd6+ Kg7 22.Tae1 Dd5 23.De5+ Dxe5 24.Txe5 Le6 25.a3 b6 26.Tfe1 Kf6 27.f3 a5 28.Kf2

a4 29.g4 Td8 30.Kg3 c5 31.dxc5 bxc5 32.Txc5 Td2 33.Tb5 Lb3 34.Th1 Le6 35.Txh6+ Kg7 36.Th2 Txh2 37.Kxh2 Kg6 38.Tb4 Ld7 39.Kg3 f5 40.gxf5+ Kxf5 41.c4 Ke5 42.b3 axb3 43.Txb3 Le6 44.Tc3 Kd4 45.Tc1 Lxc4 46.Txc4+ Kxc4 47.Kg4 Kb3 48.Kxg5 Kxa3 49.f4 Kb4 50.f5 Kc5 51.Kf6 Kd6 52.Kg7 Ke7 53.f6+ Ke8 54.f7+ Ke7 55.f8D+ 1-0

(128) Hitzker,Johann (1533) − Blankenburg,Gert (1811) [A31]
1.Sf3 c5 2.c4 b6 3.Sc3 Lb7 4.d4 cxd4 5.Sxd4 Sf6 6.h3 a6 7.Lf4 d6 8.Lh2 g6 9.Dc2 Lg7 10.f3 Sbd7 11.e4 Dc7 12.Td1 0-0 13.b3 Tac8 14.Ld3 h6 15.0-0 Dc5 16.Sce2 e5 17.b4 Dxb4 18.Sb3 Sc5 19.Sxc5 Dxc5+ 20.Kh1 b5 21.Lg1 Dc7 22.Db1 bxc4 23.Tc1 d5 24.Db4 dxe4 25.Txc4 exf3 26.gxf3 Dd7 27.Lh2 Dxd3 28.Txc8 0-1

(129) Manowski,Werner (1439) − Schwirz,Horst (1489) [A48]
1.d4 Sf6 2.Sf3 g6 3.Lf4 Lg7 4.e3 0-0 5.Ld3 d6 6.h3 Sfd7 7.c3 e5 8.Lg5 De8 9.dxe5 dxe5 10.e4 Sc5 11.0-0 Sxd3 12.Dxd3 Sd7 13.Le3 Sf6 14.Lc5 Sh5 15.Lxf8 Dxf8 16.Sa3 Le6 17.Tad1 Sf4 18.Dc2 c6 19.Sg5 Lc8 20.Kh2 Lh6 21.Sf3 Lg7 22.Sc4 De7 23.Td2 Le6 24.Scxe5 Lxh3 (=) ½-½

(130) Riedel,Siegfried (1481) − Ziehm,Holger (1495) [B14]
1.e4 c6 2.d4 d5 3.exd5 cxd5 4.c4 Sf6 5.Sc3 e6 6.Sf3 Sc6 7.Lg5 Le7 8.Ld3 0-0 9.0-0 a6 10.a3 dxc4 11.Lxc4 b5 12.La2 Sd7 13.Lxe7 Sxe7 14.d5 exd5 15.Sxd5 Lb7 16.Sxe7+ Dxe7 17.Te1 Dd8 18.Te3 Sc5 19.Dc2 Tc8 20.De2 Df6 21.Te1 Sa4 22.Se5 Tc7 23.Dg4 Lc8 24.Dh5 g6 25.De2 Lf5 26.Tf3 Kg7 27.g4 Dg5 28.Tg3 Tc2 29.Df3 Le6 30.Lxe6 fxe6 31.Db7+ Kg8 32.Dd7 Df6 33.Tf3 Dg7 34.Dxe6+ 1-0

(131) Laber,Vitalij (1419) − Berking,Bernhard (1535) 0−0

(132) Oelrichs,Manfred (1578) − Sagitow,Kamil (1487) [A15]
1.c4 Sf6 2.g3 e6 3.Lg2 Lb4 4.Db3 Ld6 5.Sc3 c6 6.d3 Sa6 7.Lg5 Lb4 8.0-0-0 Le7 9.d4 Tb8 10.e4 0-0 11.Lf4 Ta8 12.e5 Sg4 13.Sh3 g5 14.Ld2 Sh6 15.Se4 Sf5 16.Dd3 h6 17.f4 d5 18.Sf6+ Lxf6 19.exf6 Dxf6 20.Lc3 dxc4 21.Df3 Dd8 22.fxg5 hxg5 23.d5 cxd5 24.Dh5 f6 25.Sxg5 fxg5 26.Dg6+ 1-0

(133) Kock,Rudolf (1521) − Salinger,Bernhard (1215) [A03]
1.f4 d5 2.b3 e6 3.Sf3 Sd7 4.Lb2 b6 5.e3 Sgf6 6.Lb5 a6 7.Lxd7+ Lxd7 8.0-0 Le7 9.a4 c5 10.Se5 0-0 11.d3 Ld6 12.Sd2 Dc7 13.Sg4 e5 14.Sxf6+ gxf6 15.f5 Kh8 16.Dh5 Tg8 17.e4 d4 18.Tf3 Tg7 19.Sc4 Tag8 20.g3 Le8 21.Lc1 b5 22.Sxd6 Dxd6 23.a5 Df8 24.Lh6 Tg5 25.Dxg5 fxg5 26.Lxf8 Txf8 27.f6 h5 28.Tf5 Tg8 29.h4 Ld7 30.Txe5 Kh7 31.Kh2 gxh4 32.Txh5+ Kg6 33.Txh4 Kg5 34.Tf1 Tg6 35.e5 Le6 36.Tf2 c4 37.dxc4 bxc4 38.bxc4 Lxc4 39.Txd4 Le6 40.Kg1 Lh3 41.c4 Tg8 42.Th4 Le6 43.Tff4 Tb8 44.Th7 Tb1+ 45.Kf2 Tb2+ 46.Ke1 Tb1+ 47.Kd2 Tb2+ 48.Kc3 Tg2 49.Tg7+ Kh6 50.Th4# 1-0

(134) Reheis,Anton (1276) − Lubisch,Gerwalt (1372) [C61]

1.e4 e5 2.Sf3 Sc6 3.Lb5 Sd4 4.Lc4 d6 5.h3 Sf6 6.d3 b5 7.Sxd4 bxc4 8.Sc6 Dd7 9.Sa5 cxd3 10.cxd3 Le7 11.Sc4 La6 12.b3 0-0 13.0-0 De6 14.f4 Lxc4 15.bxc4 d5 16.f5 Db6+ 17.Kh1 dxe4 18.dxe4 Tad8 19.Dc2 Dc5 20.Sd2 Dc6 21.a3 Sh5 22.Tf3 Lc5 23.Sb3 Ld4 24.Tb1 Td7 25.g4 Sf6 26.Sd2 Tfd8 27.Td3 Sxe4 28.Kh2 Sf2 29.Tf3 e4 30.Txf2 Le5+ 31.Kg1 e3 32.Te2 exd2 33.Lxd2 Ld4+ 34.Le3 Lxe3+ 35.Txe3 Dc5 36.Tbe1 Td2 37.De4 T2d7 38.Kf2 Db6 39.Kf3 g6 40.fxg6 hxg6 41.Df4 Dc6+ 42.Kg3 Kg7 43.Te7 Df6 44.Txd7 Txd7 45.Dxf6+ Kxf6 46.Tf1+ Ke5 47.h4 Td3+ 48.Tf3 Td7 49.h5 gxh5 50.Tf5+ Ke6 51.Txh5 f6 52.Th6 Td3+ 53.Kh4 Kf7 54.Th7+ Kg6 55.Txc7 Txa3 56.c5 Ta6 57.Tc8 Ta5 58.c6 Tc5 59.c7 Kf7 60.Kg3 a5 61.Kf4 a4 62.Ke4 Ke7 63.Kd4 Tc1 64.Ta8 Txc7 65.Txa4 Tc6 66.Ke4 Ke6 67.Td4 Tc5 68.Kf3 Ke5 69.Te4+ ½-½

(135) Koch,Uwe (1352) − Ahrens,Jörn (925) [A46]
1.d4 Sf6 2.Sf3 e6 3.e3 c5 4.c3 cxd4 5.exd4 a6 6.Lg5 Le7 7.Sbd2 0-0 8.Ld3 h6 9.Lxf6 Lxf6 10.0-0 b6 11.Te1 Lb7 12.Le4 Lxe4 13.Sxe4 Le7 14.Db3 d5 15.Sed2 Sd7 16.Se5 Sxe5 17.dxe5 Dc7 18.Sf3 Tac8 19.Tac1 Db8 20.Sd4 Tc4 21.Dd1 Tfc8 22.f4 a5 23.Dh5 a4 24.f5 Lg5 25.Tc2 Te8 26.h4 Ld8 27.fxe6 Te7 28.exf7+ Txf7 29.e6 Tb7 30.Dxd5 Tc5 31.e7+ Txd5 32.e8D+ Kh7 33.De4+ 1-0

(136) Bierwald,Martin (1322) − Ramm,Helga (900) [C68]
1.e4 e5 2.Sf3 Sc6 3.Lb5 a6 4.Lxc6 bxc6 5.0-0 Ld6 6.c3 Le7 7.Sxe5 Sf6 8.Te1 0-0 9.d4 d6 10.Sxc6 Dd7 11.Sxe7+ Dxe7 12.Lg5 h6 13.Lh4 g5 14.Lg3 Lg4 15.f3 Lh5 16.e5 Sd5 17.exd6 Dd7 18.dxc7 Sxc7 19.Lxc7 Dxc7 20.Dd2 Dc6 21.Df2 Dd7 22.Sd2 g4 23.Se4 Dc6 24.fxg4 Lxg4 25.Sf6+ Kg7 26.Sxg4 h5 27.Se5 Dc7 28.Sd3 h4 29.Dxh4 Th8 30.Dg3+ Dxg3 31.hxg3 Th6 32.Te4 Tah8 33.Tg4+ Kf8 1-0

(137) Schäfer,Hans (1266) − Stoffregen,Heinrich (1101) [D06]
1.d4 d5 2.c4 Sf6 3.e3 Sc6 4.a3 e5 5.c5 De7 6.Le2 Se4 7.Sf3 Lf5 8.Sc3 0-0-0 9.Db3 exd4 10.Sxd5 Dxc5 11.0-0 Txd5 12.Sxd4 Sxd4 13.exd4 Txd4 14.Le3 Sd2 15.Lxd2 Txd2 16.Lf3 b6 17.De3 Dxe3 18.fxe3 Lc5 19.Kh1 Lxe3 20.b4 h5 21.Lc6 Ld7 22.Lxd7+ Kxd7 23.Txf7+ Kc8 24.Txg7 Ld4 0-1

(138) Schleu,Günther (1187) − spielfrei 1-0

1.Runde (21.06.2012)

(1) Voigt,Detlev (1822) − Sagitow,Kamil (1502) [D02]
1.d4 d5 2.Sf3 Sc6 3.g3 Sf6 4.Lg2 e6 5.0-0 Ld6 6.b3 Ld7 7.Lb2 Se7 8.c4 c6 9.Sc3 Lb4 10.Se5 Lc8 11.a3 La5 12.Dd3 Lc7 13.f4 Sd7 14.Tad1 f6 15.Sf3 Sf8 16.e4 Sfg6 17.Tfe1 0-0 18.a4 Tf7 19.La3 Tb8 20.h4 Sf8 21.exd5 exd5 22.Lxe7 Txe7 23.Txe7 Dxe7 24.cxd5 Dd6 25.Sd2 cxd5 26.Sxd5 Ld8 27.Sc4 Dd7 28.Sc3 Kh8 29.d5 a6 30.a5 b5 31.axb6 Lxb6+ 32.Sxb6 Txb6 33.Dc4 a5 34.Dc5 Dd8 35.Dxa5 Ld7 36.d6 Db8 37.Da8 Txb3 38.Dxb8 Txb8 39.Tb1 Txb1+ 40.Sxb1 Se6 41.Sd2 Sc5 42.Sc4 Kg8 43.Kf2 Kf8 44.Ke3 Ke8 45.Ld5 Lf5 46.Sb6 Kd8 47.Kd4 Se6+ 48.Lxe6 Lxe6 49.Kc5 Lg4 50.Kd5 Lf3+ 51.Ke6 Le4 52.Kf7 g6 53.Kxf6 h5 54.Sc4 Kd7 55.Se5+ Kxd6 56.Sxg6 Kd7 57.Kg5 Ke6 58.Se5 Lc2 59.Kxh5 Kf5 60.Kh6 Ld1 61.Sc4 Kf6 62.Se3 Lf3 63.g4 1-0

(2) Hitzker,Johann (1491) − Stubbe,Werner (1813) [B23]
1.e4 d6 2.f4 Sf6 3.Sc3 c5 4.Sf3 Sc6 5.Lc4 e6 6.a4 Le7 7.0-0 0-0 8.d3 a6 9.Se2 Tb8 10.c3 b5 11.axb5 axb5 12.Lb3 Db6 13.Kh1 Sa5 14.Lc2 Lb7 15.Sg3 Ta8 16.b3 Sc6 17.Ld2 Txa1 18.Dxa1 Sg4 19.h3 Sf6 20.f5 e5 21.Tb1 b4 22.c4 Ta8 23.Db2 Ta3 24.Ld1 Da7 25.Dc1 Sb8 26.Sh2 Da8 27.Sh5 Sxh5 28.Lxh5 g6 29.Lg5 f6 30.fxg6 fxg5 31.gxh7+ Kxh7 32.Sf3 Sd7 33.Sxg5+ Lxg5 34.Dxg5 Df8 35.Lg6+ Kg8 36.Lf5+ Dg7 37.Dxg7+ Kxg7 38.Lxd7 Ta2 39.Tf1 Td2 40.Tf3 Tb2 41.La4 Lc8 42.Kh2 Le6 43.Kg3 Tc2 44.Tf2 Tc3 45.Td2 Lf7 46.Kh4 Tc1 47.Kg5 Tf1 48.h4 Le6 49.Le8 Tb1 50.h5 Txb3 51.h6+ Kh8 52.Kg6 Lg8 53.g4 Ta3 54.Kf6 b3 55.Tb2 Ta8 56.Ke7 Tb8 57.g5 Kh7 58.Kf6 Txe8 59.g6+ Kh8 60.Txb3 Te6+ 61.Kf5 Te8 62.Tb7 Tf8+ 63.Kg5 Tf1 64.Td7 Tg1+ 65.Kf6 Tf1+ 66.Ke7 Th1 67.g7+ Kh7 68.Txd6 Td1 69.Kd7 Td2 70.Kc6 Th2 71.Kxc5 Txh6 72.Txh6+ Kxh6 73.Kd6 Kxg7 74.c5 Kf6 75.Kd7 Le6+ 76.Kd6 Lc8 77.c6 Lh3 78.Kc5 Ke7 79.d4 exd4 80.Kxd4 Kd6 81.e5+ ½-½

(3) Albers,Friedemann (1775) − Kock,Rudolf (1401) [D05]
1.d4 e6 2.Sf3 c5 3.e3 Sf6 4.Ld3 d5 5.b3 Sc6 6.0-0 Sb4 7.Le2 Ld6 8.a3 Sc6 9.dxc5 Lxc5 10.c4 e5 11.Lb2 d4 12.b4 Lb6 13.c5 Lc7 14.exd4 e4 15.Se5 Sxe5 16.dxe5 Dxd1 17.Txd1 Sg4 18.Lxg4 Lxg4 19.Te1 Td8 20.h3 Lf5 21.g4 Lg6 22.e6 f6 23.Sc3 Le5 24.Sa4 Lxb2 25.Sxb2 Td2 26.Sc4 Td4 27.Sd6+ Ke7 28.Sxb7 h5 29.Tad1 Txd1 30.Txd1 hxg4 31.Td7+ Kxe6 32.Txg7 Le8 33.Sd8+ Ke5 34.c6 gxh3 35.Kh2 Lg6 36.c7 Lf5 37.Sc6+ Kf4 38.b5 Te8 39.Sxa7 e3 40.fxe3+ Txe3 41.c8D Te2+ 42.Kh1 Te1+ 43.Tg1 Le4+ 44.Kh2 Te2+ 45.Kxh3 Te3+ 46.Kh4 1-0

(4) Schwirz,Horst (1395) − Zippert,Georg (1768) [A07]
1.Sf3 d5 2.g3 Sc6 3.Lg2 e5 4.d3 Sf6 5.0-0 Le7 6.Sbd2 0-0 7.e4 h6 8.Te1 dxe4 9.dxe4 Lc5 10.h3 De7 11.Sf1 Td8 12.De2 Le6 13.c3 a6 14.Dc2 Lc4 15.Se3 Ld3 16.Da4 b5 17.Dd1 Lxe4 18.De2 Ld3 19.Dd1 e4 20.Sh2 De5 21.Shg4 Sxg4 22.Dxg4 Td6 23.Sf5 Tg6 24.Df4 Dxf4 25.Lxf4 Te8 26.Tad1 Tee6 27.Txd3 exd3 28.Txe6

Txe6 29.Lxc6 Txc6 30.b4 Lf8 0-1

(5) Brückner,Gerhard (1729) − Schmidt,Berthold (1394) [C22]
1.e4 e5 2.d4 exd4 3.Dxd4 Sc6 4.De3 b6 5.Ld3 Lc5 6.Dg3 Df6 7.Sf3 Ld6 8.Dh3 h6 9.0-0 Sge7 10.Sc3 Le5 11.Sxe5 Dxe5 12.f4 Dc5+ 13.Le3 Sd4 14.Se2 Sxe2+ 15.Lxe2 Dc6 16.Ld3 a5 17.Ld4 Tg8 18.Tae1 Da4 19.Lc3 d5 20.Dh5 d4 21.Lb5+ Dxb5 22.Dxb5+ Ld7 23.Dd3 dxc3 24.Dxc3 a4 25.Dxc7 b5 26.Td1 Lc6 27.De5 1-0

(6) Laber,Witalij (1374) − Grothkopp,Dietrich (1716) [B12]
1.e4 c6 2.d4 d5 3.e5 Lf5 4.Ld3 Lxd3 5.Dxd3 e6 6.Sf3 Db6 7.0-0 c5 8.c4 cxd4 9.cxd5 exd5 10.Dxd4 Dxd4 11.Sxd4 Sc6 12.Sb5 0-0-0 13.Lf4 a6 14.Sd6+ Lxd6 15.exd6 Sf6 16.Sc3 h6 17.Sa4 Sd7 18.Tac1 f5 19.h3 Tde8 20.Tfd1 Te4 21.Txd5 Txf4 22.b3 g6 23.g3 Te4 24.a3 The8 25.Kf1 T4e5 26.Td3 f4 27.gxf4 Tf5 28.Tc4 Tef8 29.b4 Txf4 30.Tc2 Tf3 31.Tcd2 Txd3 32.Txd3 Tf4 33.Kg2 Td4 34.Sb2 Sde5 35.Txd4 Sxd4 36.f4 Sf7 37.Sc4 Kd7 38.Kg3 Ke6 39.a4 Sf5+ 40.Kf3 S5xd6 41.Sa5 Sd8 42.Sb3 Kd5 43.Sd2 Sc6 44.b5 axb5 45.axb5 Sd4+ 46.Ke3 S4xb5 47.Kd3 Sc7 48.Sf1 Se6 49.Se3+ Kc5 50.Sg2 b5 51.h4 h5 52.Ke3 b4 53.Kd3 Sf5 54.Kd2 Kd4 55.Kc2 Se3+ 56.Sxe3 Kxe3 57.Kb3 Sxf4 58.Kxb4 Sg2 0-1

(7) Cassens,Erhard Otto (1711) − Manowski,Werner (1351) [C00]
1.f4 e6 2.e4 d5 3.e5 a6 4.Sf3 h6 5.c3 b5 6.a4 b4 7.d4 a5 8.Sbd2 c5 9.cxb4 cxb4 10.Sb3 La6 11.Le3 Lxf1 12.Txf1 Se7 13.Dd3 Sec6 14.Tf2 Le7 15.Tc2 0-0 16.Tac1 Dd7 17.Db5 Tc8 18.Sfd2 Ta7 19.Sc5 Lxc5 20.Txc5 Tb7 21.Dd3 Se7 22.Sb3 Sbc6 23.Sxa5 Sxa5 24.Txa5 Txc1+ 25.Lxc1 g6 26.Ld2 b3 27.Ta8+ Kg7 28.a5 Ta7 29.Tb8 Tb7 30.Txb7 Dxb7 31.a6 Db6 32.g4 Sc6 33.Lc3 Sa7 34.f5 Sb5 35.fxg6 fxg6 36.Df3 Dxa6 37.Df6+ Kh7 38.Df7+ Kh8 39.Df8+ Kh7 40.Ld2 g5 41.Db4 Da1+ 42.Ke2 Dxb2 43.Dxb5 Dc2 44.Dd3+ Dxd3+ 45.Kxd3 Kg6 46.Kc3 h5 47.h3 1-0

(8) Koch,Uwe (1320) − Assmus,Edgar (1694) [B07]
1.d4 d6 2.Sf3 g6 3.e4 Lg7 4.c3 Sf6 5.Ld3 0-0 6.Le3 a6 7.Sbd2 b5 8.0-0 Sg4 9.Te1 Sd7 10.Lf4 e5 11.Lg3 h6 12.h3 Sgf6 13.Tc1 Sh5 14.Lh2 Sf4 15.Lxf4 exf4 16.c4 b4 17.b3 c5 18.d5 De7 19.Lb1 g5 20.Sh2 Lc3 21.Te2 Se5 22.Sdf3 Sg6 23.Se1 Ld7 24.Ld3 Tae8 25.Sef3 Kh8 26.Kh1 Tg8 27.Sg4 Df8 28.Sf6 Lxf6 29.g4 fxg3 30.fxg3 Lxh3 31.Th2 Lg4 32.Kg2 Se5 33.Df1 Tg6 34.Sxe5 Lxe5 35.Le2 Lxe2 36.Dxe2 Dg7 37.Tch1 Df6 38.Tf1 Dg7 39.Dg4 f6 40.Th5 De7 41.Df5 Kg7 42.g4 Lf4 43.Kf3 De5 44.Tfh1 Dc3+ 45.Kg2 Dg3+ 0-1

(9) Dangelowski,Peter (1680) − Reheis,Anton (1304) [D00]
1.d4 d5 2.Lf4 c6 3.c3 Sf6 4.e3 Lf5 5.Ld3 Le4 6.Lxe4 Sxe4 7.Sf3 e6 8.Sbd2 Le7 9.Db3 b6 10.Sxe4 dxe4 11.Sd2 f5 12.Dxe6 Dd7 13.Db3 Dd5 14.Dc2 0-0 15.c4 De6 16.0-0 Sd7 17.h3 Sf6 18.a3 Tac8 19.Da4 Dd7 20.Tac1 b5 21.Db3 bxc4 22.Txc4 Sd5 23.Le5 h6 24.Tfc1 Kh7 25.Dc2 Sf6 26.Txc6 Txc6 27.Dxc6 Dd5 28.Dc7 Dd7 29.Lxf6 Dxc7 30.Txc7 Lxf6 31.Txa7 Tc8 32.b4 Tc1+ 33.Sf1 Tc2 34.g3 Kg6 35.Kg2

Kh5 36.Ta6 Kg6 37.b5 Kh7 38.a4 Tb2 39.b6 Ld8 40.a5 Le7 41.g4 fxg4 42.hxg4 Lb4 43.Sg3 Le1 44.Sxe4 Ld2 45.Sxd2 Txd2 46.b7 Tb2 47.Tb6 1-0

(10) Warneke,Perygrin (1297) − Raedisch,Peter (1577) [D06]
1.d4 d5 2.Sf3 Lf5 3.c4 dxc4 4.e3 Lxb1 5.Txb1 b5 6.Ld2 e6 7.a4 a6 8.Le2 Sf6 9.axb5 axb5 10.Ta1 Sbd7 11.0-0 Le7 12.Txa8 Dxa8 13.Da1 0-0 14.Tc1 Se4 15.Le1 h6 16.Lf1 Ld6 17.Da5 Tb8 18.Ta1 Db7 19.Da7 f5 20.Dxb7 Txb7 21.g3 Sb6 22.Lg2 Tb8 23.Lf1 Sa4 24.Tb1 c6 25.Sh4 Kf7 26.f3 Sf6 27.Sg2 c5 28.dxc5 Sxc5 29.Lb4 Lf8 30.Sf4 Sb3 31.Lxf8 Txf8 32.Td1 Ta8 33.Te1 Td8 34.Se2 Td2 35.Sc3 Txb2 36.Sxb5 Sd2 37.Sd6+ Ke7 38.Sc8+ Kd7 39.Sb6+ Txb6 40.Td1 Tb2 41.Lxc4 Ke7 42.Le2 Sd5 43.Kf2 Sc3 44.Te1 Sc4 45.h3 Txe2+ 46.Txe2 Sxe2 47.Kxe2 g5 48.Kd3 Sd6 49.Kd4 Kf6 50.Kd3 e5 51.e4 f4 52.g4 Ke6 53.Kc3 Sb5+ 0-1

(11) Riedel,Siegfried (1565) − Lubisch,Gerwalt (1271) [A00]
1.g3 d5 2.Lg2 c6 3.d3 Lg4 4.Sd2 e6 5.h3 Lh5 6.b3 Sf6 7.Lb2 Lb4 8.a3 Ld6 9.g4 Lg6 10.e3 h6 11.Se2 Sbd7 12.d4 0-0 13.c4 b6 14.b4 c5 15.cxd5 exd5 16.dxc5 bxc5 17.bxc5 Sxc5 18.0-0 Tc8 19.f4 De7 20.Ld4 Sfe4 21.Sf3 Lb8 22.De1 Sb3 23.Db1 Sxa1 24.Dxa1 f6 25.Sh4 Lf7 26.f5 Sd2 27.Td1 Sb3 28.Da2 Sxd4 29.exd4 Tc4 30.Sg6 De3+ 31.Kh1 Te8 32.Sg1 Dg3 33.Lf1 Tc3 34.a4 Tec8 35.Se7+ Kf8 36.Sxc8 Txc8 ½-½

(12) Bierwald,Martin (1265) − Bobzin,Volker (1549) [B06]
1.e4 d6 2.d4 g6 3.Sf3 Lg7 4.Lc4 Sf6 5.0-0 0-0 6.Te1 Sbd7 7.h3 c5 8.c3 a6 9.a3 b5 10.Ld3 c4 11.Lc2 Lb7 12.d5 Se8 13.Le3 Tc8 14.Ld4 Se5 15.Sxe5 dxe5 16.Le3 Sd6 17.Sd2 Dd7 18.f3 f5 19.Sf1 f4 20.Lf2 Lf6 21.Sh2 h5 22.De2 Tf7 23.Df1 Tcf8 24.Ld1 Lc8 25.Kh1 Th7 26.Tc1 Kg7 27.Kg1 Tg8 28.Kh1 Sf7 29.Tc2 Sh6 30.Kg1 Kh8 31.Td2 Dc7 32.Le2 Ld7 33.h4 g5 34.hxg5 Lxg5 35.Kh1 Dc8 36.Ted1 Sf7 37.Le1 Sd6 38.Lf2 Df8 39.Lc5 Df6 40.Lf2 h4 41.Sg4 Lxg4 42.fxg4 f3 43.Lxf3 Lxd2 44.Txd2 h3 45.Lg3 Txg4 46.De1 hxg2+ 47.Kxg2 Tgg7 48.Tf2 Dh4 49.Td2 Dh2+ 50.Kf1 Dxg3 0-1

(13) Hotze,Kurt (1539) − Sachse,Theo (1261) [C50]
1.e4 e5 2.Sf3 Sc6 3.Lc4 Lb4 4.c3 Lc5 5.d4 exd4 6.cxd4 Ld6 7.0-0 Sge7 8.a3 Sg6 9.e5 Le7 10.Sc3 Sa5 11.La2 d6 12.Da4+ Sc6 13.d5 Ld7 14.dxc6 Lxc6 15.Db3 d5 16.Td1 Dd7 17.Sxd5 0-0-0 18.Sb6+ axb6 19.Txd7 Txd7 20.Le3 Thd8 21.h3 Lxf3 22.gxf3 Sxe5 23.Lf4 Lf6 24.Lxe5 Lxe5 25.Da4 Kb8 26.Te1 f6 27.f4 Td4 28.Db5 Txf4 29.Le6 Ld4 30.Te2 g5 31.Kg2 h5 32.f3 h4 33.Te4 Le5 34.Txf4 Lxf4 35.Ld7 Le5 36.b3 c6 37.Lxc6 bxc6 38.Dxb6+ Kc8 39.Dxc6+ Kb8 40.Db5+ Kc7 41.Dc5+ Kd7 42.b4 Tc8 43.Dd5+ Kc7 44.Kf1 Kb6 45.a4 Lc3 46.Db5+ Ka7 47.Dd7+ Kb8 48.Dd6+ Kb7 49.a5 Tc6 50.Dd7+ Tc7 51.Db5+ Kc8 52.a6 Ta7 53.Dc6+ Tc7 54.De8# 1-0

(14) Falk,Rolf (1224) − Lüttig,Hendrik (1536) [B73]
1.e4 c5 2.Sc3 Sc6 3.Sf3 d6 4.Le2 Sf6 5.0-0 g6 6.d4 cxd4 7.Sxd4 Lg7 8.Le3 a6 9.Lf3 Se5 10.h3 Sxf3+ 11.Dxf3 Sd7 12.Sce2 Se5 13.Dg3 0-0 14.b3 b5 15.f4 Sd7 16.Tac1 Lb7 17.Df3 Sf6 18.Sc3 Tc8 19.Sd5 Sxd5 20.exd5 e6 21.Sc6 Lxc6 22.dxc6 d5 23.c4 bxc4 24.bxc4 d4 25.Ld2 Dd6 26.c5 Dxc6 27.Dxc6 Txc6 28.Tc4 Tfc8 29.Tfc1 Td8 30.Tb1 d3 31.Kf1 Ld4 32.Lb4 Td5 33.Td1 Le3 34.Tc3 Lxf4 35.Tdxd3 Le5 36.Txd5 exd5 37.Tb3 f5 38.La3 Ld4 39.Tb8+ Kg7 40.Tb7+ Kf6 41.Td7 Ke6 42.Txh7 Lxc5 43.Lxc5 Txc5 44.Ta7 Ta5 45.Tg7 Kf6 46.Td7 Ke5 47.Te7+ Kd4 48.Tg7 Txa2 49.Txg6 Ke3 50.Kg1 d4 51.h4 d3 52.Tg3+ Ke2 53.Tf3 Ta1+ 54.Kh2 Tf1 55.h5 Txf3 56.h6 Te3 57.h7 0-1

(15) Oelrichs,Manfred (1535) − Schleu,Günther (1228) [A34]
1.Sf3 Sf6 2.c4 c5 3.Sc3 e6 4.g3 Sc6 5.Lg2 d6 6.0-0 Ld7 7.d4 cxd4 8.Sxd4 Tb8 9.Lg5 Le7 10.Sdb5 a6 11.Sxd6+ Lxd6 12.Dxd6 Tc8 13.Tad1 Dc7 14.Lf4 Dd8 15.b3 Se7 16.Dd3 0-0 17.Lg5 Lc6 18.Lxf6 gxf6 19.De3 Dc7 20.Td4 Sg6 21.Lxc6 Dxc6 22.Se4 Kg7 23.Tfd1 Dc7 24.Td7 Dc6 25.T1d6 1-0

(16) Salinger,Bernhard (1165) − Ihlenfeldt,Gerhard (1523) [A04]
1.Sf3 g6 2.e3 Lg7 3.c3 Sf6 4.b3 d6 5.Lb2 Sc6 6.Lb5 Ld7 7.0-0 a6 8.Lxc6 Lxc6 9.d3 0-0 10.Sbd2 e5 11.e4 Lb5 12.c4 Ld7 13.a4 Sh5 14.Kh1 c5 15.Sb1 f5 16.Sc3 fxe4 17.Sxe4 Lg4 18.Lc1 Lxf3 19.gxf3 Sf4 20.Lxf4 Txf4 21.Tb1 a5 22.Tg1 b6 23.Sg5 De7 24.Tg3 Tf5 25.h4 Taf8 26.Kg2 Lf6 27.Dd2 Lxg5 28.hxg5 Tf4 29.Te1 T8f5 30.Te4 Df7 31.De3 Kg7 32.De2 De7 33.Te3 Txg5 34.Te4 Tgf5 35.Th3 h5 36.Tg3 Df6 37.De3 h4 38.Th3 g5 39.d4 g4 40.Th1 cxd4 41.De2 gxf3+ 0-1

(17) Ziehm,Holger (1514) − Schäfer,Hans (1063) [C41]
1.e4 e5 2.d4 d6 3.Sf3 Sd7 4.c4 Se7 5.Sc3 c6 6.Le2 Sg6 7.0-0 Le7 8.Te1 0-0 9.Ld2 f5 10.Ld3 De8 11.exf5 e4 12.fxg6 1-0

(18) Stoffregen,Heinrich (1153) − Ahrens,Jörn (989) [A47]
1.d4 Sf6 2.Sd2 e6 3.e3 b6 4.Ld3 Lb7 5.Sgf3 c5 6.0-0 cxd4 7.exd4 d6 8.b3 Sbd7 9.a4 Le7 10.Lb2 0-0 11.c4 Tc8 12.b4 Dc7 13.Te1 Db8 14.a5 Ld8 15.a6 La8 16.Tc1 Lc7 17.Te3 Tfe8 18.Se4 d5 19.Sxf6+ Sxf6 20.Se5 Tcd8 21.Th3 g6 22.Df3 Kg7 23.c5 bxc5 24.Txc5 Lxe5 25.dxe5 Sd7 26.Tb5 Dc7 27.Df4 h5 28.g4 Th8 29.gxh5 Txh5 30.Txh5 gxh5 31.Dg5+ Kf8 32.Lh7 Ke8 33.Dxh5 Sf8 34.Ld3 Tb8 35.Tc5 Db6 36.La3 Td8 37.Dg5 Db8 38.b5 Sg6 39.Lxg6 fxg6 40.Dxg6+ Ke7 41.Tc8+ 1-0

(19) Mungard,Jens−Uwe (1506) − Berking,Bernhard (1499) [B22]
1.e4 c5 2.Sf3 d6 3.c3 Sc6 4.d4 cxd4 5.cxd4 Lg4 6.Le2 Db6 7.d5 Se5 8.Sxe5 Lxe2 9.Dxe2 dxe5 10.0-0 e6 11.Sc3 exd5 12.exd5 Ld6 13.Le3 Dd8 14.f4 f6 15.fxe5 fxe5 16.Db5+ Dd7 17.Tf8+ Lxf8 0-1

2.Runde (28.06.2012)

(20) Raedisch,Peter (1577) − Voigt,Detlev (1822) [B20]
1.e4 c5 2.Lc4 e6 3.c3 d5 4.exd5 exd5 5.Le2 Sf6 6.d4 Sc6 7.Sf3 Le7 8.Se5 0-0 9.0-0 Db6 10.dxc5 Lxc5 11.Sd3 Ld6 12.Lg5 Se4 13.Le3 Dc7 14.f4 Le6 15.Sd2 Tad8 16.Sf3 Tfe8 17.Sd4 Sxd4 18.Lxd4 f6 19.Lg4 Sc5 20.Sxc5 Lxc5 21.Lxe6+ Txe6 22.Dg4 Lxd4+ 23.cxd4 Db6 24.Tad1 Te4 25.Tf2 Txd4 26.Txd4 Dxd4 27.De6+ Kf8 28.h3 Te8 29.Dd6+ Kf7 30.Dc7+ Te7 31.Dc2 De4 32.Dd2 De1+ 33.Kh2 Dxd2 34.Txd2 Ke6 35.g4 Kd6 36.Kg2 Kc5 37.Kf3 d4 38.Tc2+ Kd5 39.h4 d3 40.Td2 Kd4 41.g5 f5 42.h5 Te3+ 43.Kf2 Ke4 44.g6 hxg6 45.hxg6 Te2+ 46.Txe2+ dxe2 47.Kxe2 Kxf4 48.b4 Kg5 49.b5 b6 50.a4 Kxg6 51.Ke3 Kf6 52.Kd4 f4 53.Kd5 f3 54.Kc6 f2 55.Kb7 f1D 56.Kxa7 Df2 57.Kb7 g5 0-1

(21) Bobzin,Volker (1549) − Albers,Friedemann (1775) [D02]
1.d4 Sf6 2.Lf4 d5 3.Sf3 c6 4.e3 Db6 5.b3 Lg4 6.Le2 e6 7.h3 Lh5 8.0-0 Le7 9.Sbd2 0-0 10.c4 c5 11.Le5 Sbd7 12.dxc5 Lxc5 13.Ld4 Tfd8 14.cxd5 exd5 15.Tc1 Tac8 16.Sb1 Dd6 17.a3 a6 18.b4 Lb6 19.Lxb6 Sxb6 20.Sc3 Tc7 21.Sd4 Lg6 22.Sb3 Tdc8 23.Dd4 Sc4 24.Tfd1 Sxa3 25.Sxd5 Dxd5 26.Txc7 Txc7 27.Dxd5 Sxd5 28.Txd5 Kf8 29.Ld3 Lxd3 30.Txd3 Sc2 31.Sa5 Sxb4 32.Tb3 b6 33.Txb4 bxa5 34.Ta4 Tc1+ 35.Kh2 Tc5 36.Kg3 Ke7 37.Td4 Tb5 38.Kf3 Ke6 39.Ta4 Kd6 40.Ke2 Kc6 41.f3 Kb6 42.Td4 Tb4 43.Td6+ Kb5 44.Td5+ Ka4 45.Td6 Ka3 46.Txa6 a4 47.Kd1 Kb2 48.Td6 a3 49.Td2+ Kb1 50.Ke1 Tc4 0-1

(22) Zippert,Georg (1768) − Hotze,Kurt (1539) [B90]
1.e4 c5 2.Sf3 d6 3.d4 cxd4 4.Sxd4 Sc6 5.Lc4 Sf6 6.Sc3 a6 7.h3 Dc7 8.Sf3 b5 9.Ld3 e6 10.0-0 Le7 11.a3 h6 12.Te1 e5 13.Le3 Le6 14.Se2 Sh7 15.Sg3 0-0 16.Tc1 Dd7 17.c4 b4 18.De2 bxa3 19.bxa3 Dd8 20.c5 dxc5 21.Lxc5 Lxc5 22.Txc5 Dd6 23.Tec1 Sd4 24.Sxd4 exd4 25.e5 Dd7 26.h4 Tfe8 27.Lxa6 Lg4 28.f3 Lxf3 29.Lb5 Lxe2 30.Lxd7 Ted8 31.e6 Sf6 32.Sxe2 Sxd7 33.exd7 Txd7 34.Td1 d3 35.Sf4 Txa3 36.Td5 Txd5 37.Sxd5 g5 38.h5 Tb3 39.Kf2 f5 40.Se7+ Kf7 41.Sxf5 1-0

(23) Oelrichs,Manfred (1535) − Brückner,Gerhard (1729) [A41]
1.Sf3 d6 2.d4 e6 3.g3 Se7 4.Lg2 Sd7 5.0-0 Sg6 6.Lg5 f6 7.Ld2 Le7 8.c4 0-0 9.Db3 Sb6 10.La5 Ld7 11.Lxb6 axb6 12.Sc3 Kh8 13.Sd2 Tb8 14.a4 f5 15.e3 Lf6 16.a5 bxa5 17.Txa5 c5 18.Ta7 cxd4 19.exd4 Lxd4 20.Txb7 Tc8 21.Se2 Lc5 22.Ta1 e5 23.Da2 f4 24.Lf3 fxg3 25.hxg3 Lc6 26.Tb3 e4 27.Lxe4 Txf2 28.Lxc6 Txe2+ 29.Kh1 Txc6 30.Da8 Tc8 31.Dd5 Dd7 0-1

(24) Grothkopp,Dietrich (1716) − Ziehm,Holger (1514) [B10]
1.e4 c6 2.f4 e5 3.Sf3 Sf6 4.Sc3 Lc5 5.h3 d5 6.fxe5 Sxe4 7.d4 Lb4 8.Ld2 Sg3 9.Tg1 Sxf1 10.Txf1 0-0 11.a3 Le7 12.Se2 Lh4+ 13.Sxh4 Dxh4+ 14.Tf2 De4 15.Lb4 Te8 16.Dd2 Sd7 17.0-0-0 Sb6 18.b3 Le6 19.Sf4 Tad8 20.g4 h6 21.Tdf1 Td7 22.Sh5 Dg6 23.Tf6 gxf6 24.Txf6 Dg5 ½-½

(25) Lüttig,Hendrik (1536) − Cassens,Erhard Otto (1711) [B15]
1.e4 e6 2.d4 c6 3.Sc3 d5 4.e5 b6 5.Sf3 Se7 6.a3 h5 7.Lg5 Dd7 8.Sh4 La6 9.Le2 Lxe2 10.Sxe2 c5 11.c3 Sbc6 12.b4 Sg8 13.Le3 Le7 14.Sf3 c4 15.Lg5 Lxg5 16.Sxg5 f6 17.Sf3 h4 18.h3 Dc7 19.Dc2 0-0-0 20.Sf4 Te8 21.Da4 Th6 22.0-0-0 Te7 23.Tde1 g5 24.Se2 fxe5 25.dxe5 Sxe5 26.Sxe5 Dxe5 27.Dc6+ Dc7 28.Da8+ Db8 29.Dxb8+ Kxb8 30.Sd4 Tf7 31.f3 Tff6 32.Te5 Se7 33.The1 Sg6 34.Sxe6 Sf4 35.Sxf4 gxf4 36.Txd5 Te6 37.Tde5 Txe5 38.Txe5 Tg6 39.Te2 Kc7 40.Kd1 Kc6 41.a4 Td6+ 42.Td2 ½-½

(26) Assmus,Edgar (1694) − Stoffregen,Heinrich (1153) [D07]
1.c4 Sf6 2.d4 d5 3.e3 Sc6 4.Sc3 Lf5 5.Sf3 e6 6.a3 h6 7.b3 g5 8.h3 Se4 9.Lb2 g4 10.hxg4 Lxg4 11.Le2 Le7 12.Sxe4 dxe4 13.Sd2 Lxe2 14.Dxe2 f5 15.0-0-0 Kd7 16.d5 exd5 17.Sb1 Lf6 18.Txd5+ Ke6 19.Txd8 Lxb2+ 20.Kxb2 Taxd8 21.Sc3 a6 22.Sd5 Th7 23.g4 Se5 24.gxf5+ Kf7 25.Dh5+ Kf8 26.Dh4 Sf7 27.De7+ Kg8 28.Sf6+ 1-0

(27) Ihlenfeldt,Gerhard (1523) − Dangelowski,Peter (1680) [B30]
1.e4 c5 2.Lc4 e6 3.d3 Sc6 4.Sf3 Sa5 5.Sbd2 a6 6.0-0 g6 7.Lb3 Dc7 8.Sc4 Sxb3 9.axb3 Lg7 10.Se3 Se7 11.c4 0-0 12.Dc2 Sc6 13.Ld2 b6 14.Sg4 f5 15.exf5 exf5 16.Se3 Se7 17.Lc3 Lxc3 18.Dxc3 Lb7 19.Sd2 d5 20.cxd5 Lxd5 21.Sxd5 Sxd5 22.Dc4 Db7 23.Tae1 Tfe8 24.Sf3 Kg7 25.Sg5 h6 26.Sf3 Tac8 27.Te5 Txe5 28.Sxe5 b5 29.Dh4 Te8 30.Dg3 Te6 31.h4 f4 0-1

(28) Stubbe,Werner (1813) − Mungard,Jens−Uwe (1506) [A00]
1.Sc3 e5 2.d4 exd4 3.Dxd4 Sc6 4.Da4 d6 5.Sf3 Ld7 6.e3 a6 7.Ld2 Sf6 8.Se4 h6 9.Sxf6+ Dxf6 10.Lc3 Dd8 11.Df4 g5 12.De4+ 1-0

(29) Berking,Bernhard (1499) − Riedel,Siegfried (1565) [B06]
1.e4 g6 2.d4 Lg7 3.Sf3 d6 4.Lc4 e6 5.0-0 Se7 6.Sc3 Sd7 7.Lg5 h6 8.Ld2 a6 9.a4 b6 10.b4 Lb7 11.Te1 Sc6 12.d5 Sce5 13.Sxe5 Sxe5 14.Lb3 Dd7 15.f4 c5 16.bxc5 bxc5 17.fxe5 Lxe5 18.Tb1 Ld4+ 19.Kh1 e5 20.a5 Lxc3 21.Lxc3 Kf8 22.Ld2 Kg7 23.c4 Taf8 24.Tf1 Lc8 25.Lc2 De7 26.Df3 g5 27.Dg3 f6 28.Ld1 h5 29.h4 g4 30.De3 Tf7 31.g3 f5 32.Kg1 f4 33.gxf4 Dxh4 34.f5 Kf6 35.Le1 g3 36.Lxg3 Tg7 37.Kf2 Dh3 38.Lxe5+ 1-0

(30) Lubisch,Gerwalt (1271) − Hitzker,Johann (1491) [D11]
1.d4 c6 2.Sf3 d5 3.e3 Lg4 4.c4 Sf6 5.cxd5 Sxd5 6.e4 Sc7 7.Le2 Lxf3 8.Lxf3 e5 9.d5 Ld6 10.Sc3 Sd7 11.Le3 c5 12.0-0 a6 13.Se2 0-0 14.Sg3 Sb5 15.Sf5 Sf6 16.Sxd6 Dxd6 17.Dc2 Sd4 18.Dd1 Kh8 19.Tc1 Tac8 20.Lxd4 cxd4 21.Db3 b5 22.Tc2 Txc2 23.Dxc2 g5 24.h3 h5 25.Dc6 Dxc6 26.dxc6 Tc8 27.Tc1 g4 28.hxg4 hxg4 29.Le2 ½-½

(31) Sagitow,Kamil (1502) − Warneke,Perygrin (1297) [C01]
1.e4 e6 2.Sf3 d5 3.exd5 exd5 4.d4 Sf6 5.Ld3 Le7 6.Sc3 c6 7.Lf4 Le6 8.Se2 Sbd7 9.Sg3 0-0 10.Dd2 Te8 11.0-0 Sf8 12.Se5 Sg4 13.Sxg4 Lxg4 14.f3 Le6 15.b3 Ld6 16.Se2 Dc7 17.c3 Tad8 18.Lg3 Lc8 19.Lxd6 Dxd6 20.Dc2 Te3 21.Tad1 Tde8 22.Sg3 Df4 23.Kh1 Dd6 24.c4 Db4 25.c5 Te1 26.Df2 Txf1+ 27.Dxf1 Dxd4 28.Lxh7+ 1-0

(32) Kock,Rudolf (1401) − Bierwald,Martin (1265) [A03]
1.f4 d5 2.Sf3 Sf6 3.b3 g6 4.Lb2 Lg7 5.e3 0-0 6.Ld3 c5 7.a3 Sc6 8.0-0 d4 9.e4 Lg4 10.De1 Lxf3 11.Txf3 Dc8 12.e5 Sd5 13.De4 Td8 14.c4 Sc7 15.Le2 f6 16.exf6 exf6 17.Tg3 f5 18.Dd3 Se6 19.Tf3 Lh6 20.g3 Te8 21.Tf1 Tf8 22.Lf3 Sc7 23.b4 cxb4 24.axb4 Lg7 25.Db3 Kh8 26.d3 Tb8 27.Sd2 a6 28.La3 Te8 29.c5 Dd7 30.Sc4 Sb5 31.Sb6 De6 32.Dxe6 Txe6 33.Ld5 Te3 34.Lc4 Tbe8 35.Sd5 Te2 36.Lxb5 axb5 37.Sc7 T2e7 38.Sxe8 1-0

(33) Sachse,Theo (1261) − Schwirz,Horst (1395) [C55]
1.e4 e5 2.Sf3 Sc6 3.Lc4 Sf6 4.d3 d6 5.h3 Le7 6.Sg5 0-0 7.Sc3 Sa5 8.Lb3 c6 9.0-0 Sxb3 10.axb3 Se8 11.Sf3 f5 12.Le3 fxe4 13.dxe4 a5 14.Sa4 c5 15.Dd5+ Kh8 16.Tfd1 Sf6 17.Dd3 Ld7 18.Dc4 b5 19.De2 bxa4 20.bxa4 Sxe4 21.Lc1 Lc6 22.Sxe5 Txf2 23.Dxf2 Sxf2 24.Sf7+ Kg8 25.Sxd8 Txd8 26.Kxf2 Tf8+ 27.Kg3 Lf6 28.Txd6 Le5+ 29.Kg4 Lxd6 30.Ld2 Tf2 31.Lxa5 Txg2+ 32.Kf5 h6 33.Lb6 Tg5+ 34.Ke6 Tg6+ 35.Kf5 Tf6+ 36.Kg4 Lf3+ 37.Kh4 g5# 0-1

(34) Schmidt,Berthold (1394) − Schleu,Günther (1228) [B50]
1.e4 c5 2.Sf3 d6 3.Lc4 e6 4.0-0 Le7 5.Sc3 a6 6.d4 cxd4 7.Sxd4 Dd7 8.a4 Sc6 9.Sxc6 Dxc6 10.De2 Sf6 11.f3 0-0 12.Lg5 Db6+ 13.De3 Dc7 14.Lb3 Ld7 15.Kh1 Lc6 16.Se2 d5 17.e5 Se8 18.Lxe7 Dxe7 19.Sd4 Tc8 20.f4 g6 21.g4 Sg7 22.Dh3 f5 23.gxf5 Sxf5 24.Sxf5 Txf5 25.c3 d4+ 26.Kg1 dxc3 27.bxc3 Dc5+ 28.Tf2 Ld5 29.Lxd5 Dxd5 30.Dg3 Tc4 31.Tb1 Txa4 32.h4 b5 33.De3 Tc4 34.Td2 Dc5 35.Dxc5 Txc5 36.Td8+ Kg7 37.Td7+ Kh6 38.Td6 ½-½

(35) Schäfer,Hans (1063) − Laber,Witalij (1374) [A00]
1.e3 d5 2.d3 e5 3.Sd2 Sf6 4.Se2 Le7 5.Sb3 Lg4 6.a3 Lxe2 7.Lxe2 0-0 8.0-0 c5 9.Ld2 Sc6 10.c4 d4 11.e4 a5 12.Lg5 b6 13.Lxf6 Lxf6 14.f4 exf4 15.Txf4 Se5 16.Df1 Ta7 17.Sd2 Lg5 18.Td1 Lxf4 19.Dxf4 Sg6 20.Df5 Te7 21.Dd5 Dc7 22.Dg5 f6 23.Dd5+ Kh8 24.Lg4 Te5 25.Dd7 Dxd7 26.Lxd7 Te7 27.Lc6 Se5 28.Ld5 Sxd3 29.Sf3 Se5 30.Sh4 g6 31.Tf1 Kg7 32.g4 h6 33.Kg2 d3 34.Td1 Tb8 35.b3 b5 36.Td2 bxc4 37.Lxc4 Td8 38.Sf3 Sxc4 39.bxc4 Txe4 40.Tb2 Txc4 41.Tb7+ Kg8 42.Tb6 d2 43.Txf6 d1D 44.Txg6+ Kh7 45.Te6 Tc2+ 46.Kg3 Dd5 47.Te7+ Kg8 48.Te5 Dxe5+ 49.Sxe5 Kg7 50.Kh4 Kf6 51.Sc6 Tg8 52.Sxa5 Ta2 53.Sc4 Te2 54.Kh5 Txh2#
0-1

(36) Manowski,Werner (1351) − Falk,Rolf (1224) [B21]
1.e4 c5 2.f4 e6 3.Sf3 Ld6 4.d3 Se7 5.Le2 Sbc6 6.b3 Sg6 7.g3 b6 8.c4 La6 9.Lb2 f6 10.0-0 0-0 11.Lc3 Lc7 12.a4 d5 13.Sbd2 d4 14.Lb2 Lc8 15.Kg2 Lxf4 16.gxf4 Sxf4+ 17.Kh1 e5 18.Sg1 De8 19.Txf4 exf4 20.Sdf3 Dg6 21.De1 Se5 22.Dh4 Sg4 23.Lc1 Se3 24.Lxe3 fxe3 25.Sh3 Lxh3 26.Dxh3 Df7 27.Tf1 Tae8 28.Sh4 g6 29.Tg1 Te5 30.Sf5 Txf5 31.Dxf5 g5 32.Dd5 Kg7 33.Dxf7+ Txf7 34.Lh5 Te7 35.Tf1 Te5 36.Tf5 Txf5 37.exf5 a5 38.Kg2 Kf8 39.Kf3 Ke7 40.Ke4 Kd6 41.h3 h6 42.Lg4 Kc6 43.Kf3 Kd6 44.Kg3 Ke5 45.h4 Kd6 46.hxg5 hxg5 47.Lf3 Ke5 48.Kg4 Kd6 ½-½

(37) Ahrens,Jörn (989) − Koch,Uwe (1320) [D04]
1.d4 c6 2.Sf3 d5 3.e3 Sf6 4.Ld3 Lg4 5.h3 Lxf3 6.Dxf3 e6 7.0-0 Ld6 8.Sd2 Sbd7 9.e4 dxe4 10.Sxe4 Sxe4 11.Lxe4 Sf6 12.Ld3 Le7 13.c3 0-0 14.Te1 Dc7 15.Lf4 Dd7 16.Le5 Se8 17.Te4 f5 18.Te2 Sf6 19.Tae1 Tae8 20.g4 g6 21.Lxf6 fxg4 22.Dxg4 Txf6 23.Txe6 Txe6 24.Dxe6+ Dxe6 25.Txe6 Kf7 26.Lc4 Lf8 27.Txe8+ Kxe8 28.Kg2 Lh6 29.d5 Lc1 30.dxc6 bxc6 31.b3 Lb2 32.f3 Lxc3 33.Ld3 Kf7 34.Kg3 Kf6 35.Kg4 h5+ 36.Kf4 Ld2+ 37.Ke4 g5 38.Kd4 Lb4 39.Ke4 Lc3 40.La6 Ld2 41.Lb7 c5 42.La6 ½-½

(38) Reheis,Anton (1304) − Salinger,Bernhard (1165) [B07]
1.e4 g6 2.Sf3 d6 3.h3 Lg7 4.Lc4 e6 5.a3 Sf6 6.d3 0-0 7.0-0 c6 8.e5 dxe5 9.Sxe5 Sbd7 10.f4 Sxe5 11.fxe5 Dd4+ 12.Kh1 Dxe5 13.Te1 Dc7 14.c3 b5 15.La2 Lb7 16.Sd2 c5 17.Se4 Tad8 18.Df3 Sxe4 19.dxe4 c4 20.Lb1 e5 21.Lc2 Td6 22.Lg5 h6 23.Lxh6 Lxh6 24.Dg3 Tf6 25.Tf1 Lf4 26.Df2 La8 27.Tad1 Kg7 28.De1 Lc6 29.b3 Db7 30.Tb1 Td8 31.bxc4 Ld2 32.De2 Txf1+ 33.Dxf1 Lxe4 34.Txb5 Dc6 35.Lb3 Th8 36.c5 Txh3+ 37.Kg1 Le3+ 0-1

3.Runde (06.07.2012)

(39) Voigt,Detlev (1822) − Assmus,Edgar (1694) [E62]
1.d4 d6 2.Sf3 g6 3.g3 Lg7 4.Lg2 Sf6 5.0-0 0-0 6.c4 Sc6 7.Sc3 e5 8.dxe5 Sxe5 9.Sxe5 dxe5 10.Dxd8 Txd8 11.Lg5 Te8 12.Sb5 Te7 13.Tad1 h6 14.Td8+ Kh7 15.Lc1 a6 16.Sc3 c6 17.Tfd1 Td7 18.T1xd7 Sxd7 19.Se4 f5 20.Sd6 Sb6 21.Le3 Le6 22.Lxb6 Txd8 23.Lxd8 e4 24.b3 b5 25.cxb5 cxb5 26.Se8 Lc3 27.Sc7 Lc8 28.Sd5 Ld2 29.e3 Le6 30.Sf4 Ld7 31.h4 a5 32.Lf1 a4 33.bxa4 bxa4 34.Lc4 Lc3 35.Lf7 Le5 36.Sxg6 Ld6 37.Lf6 1-0

(40) Albers,Friedemann (1775) − Berking,Bernhard (1499) [A46]
1.Sf3 c5 2.d4 cxd4 3.Sxd4 Sf6 4.Sc3 e6 5.g3 d5 6.Lg2 Le7 7.0-0 a6 8.Lg5 0-0 9.e4 dxe4 10.Sxe4 Sbd7 11.De2 Tb8 12.Tfd1 Sxe4 13.Lxe7 Dxe7 14.Lxe4 Sf6 15.Lf3 Dc7 16.Td2 Ld7 17.Tad1 Tfe8 18.Sb3 e5 19.De3 Lc6 20.Dc3 Dc8 21.Lxc6 bxc6 22.Sc5 Sd5 23.Da3 e4 24.Te2 Dg4 25.Tde1 h5 26.f3 Dg6 27.Txe4 Ted8 28.Sd3 h4 29.Txh4 f6 30.The4 a5 31.Dc5 Df5 32.Dxc6 Dxf3 33.De6+ Kh7 34.Tf1 Sc7 35.Dh3+ 1-0

(41) Brückner,Gerhard (1729) − Zippert,Georg (1768) [A00]
1.e3 e5 2.d3 d5 3.Se2 Sf6 4.Sd2 Le7 5.Sg3 0-0 6.Le2 Sc6 7.0-0 Le6 8.c3 d4 9.e4 Lc5 10.c4 Dd7 11.Sb3 Le7 12.Ld2 Tab8 13.Tc1 a5 14.Sxa5 Sxa5 15.Lxa5 Ta8 16.Ld2 Txa2 17.f4 exf4 18.Lxf4 Txb2 19.Tb1 Txb1 20.Dxb1 b6 21.h3 Se8 22.De1 Lh4 23.Dc1 c5 24.Dd2 Sc7 25.Sf5 Lxf5 26.exf5 Te8 27.Lf3 Lf6 28.Le4 b5 29.Da5 Le5 30.Lxe5 Txe5 31.cxb5 c4 32.Lc6 Dxc6 33.dxc4 Db7 34.Dd2 Db6 35.f6 gxf6 36.Dh6 Te6 37.Tf3 f5 38.Dg5+ Tg6 39.Dxf5 De6 40.Df4 Dxc4 41.Tf1 Dd5 42.Tf2 Sxb5 43.h4 h5 44.Db8+ Kg7 45.De8 Sd6 0-1

(42) Dangelowski,Peter (1680) − Stubbe,Werner (1813) [A43]
1.d4 c5 2.d5 Sf6 3.Sc3 g6 4.e4 d6 5.Ld3 Lg7 6.Sge2 0-0 7.0-0 Sbd7 8.Sg3 a6 9.a4 b6 10.f4 Lb7 11.De2 Dc7 12.Ld2 Tfe8 13.f5 Se5 14.Lf4 c4 15.fxg6 cxd3 16.gxf7+ Sxf7 17.cxd3 Dd7 18.Sf5 e6 19.dxe6 Dxe6 20.Df2 Sh5 21.Lxd6 Sxd6 22.Sxd6 Tf8 23.Sf5 Kh8 24.Dh4 ½-½

(43) Cassens,Erhard Otto (1711) − Grothkopp,Dietrich (1716) [D00]
1.f4 d5 2.Sf3 c5 3.e3 Sf6 4.c3 Sc6 5.d4 e6 6.Sbd2 Sg4 7.De2 f5 8.Se5 Sf6 9.Sdf3 Sxe5 10.Sxe5 a6 11.Ld2 Ld7 12.g4 fxg4 13.Sxg4 Sxg4 14.Dxg4 Df6 15.Ld3 0-0-0 16.Tg1 g6 17.0-0-0 Kb8 18.Le1 Le7 19.Dg3 Ka8 20.Td2 Tc8 21.Kb1 Tc6 22.h4 Thc8 23.h5 cxd4 24.exd4 Dxd4 25.Lf2 Dh8 26.hxg6 hxg6 27.Ld4 Lf6 28.Th2 Dg7 29.Lxf6 Dxf6 30.Th7 Le8 31.Te1 Tb6 32.Te5 Txc3 33.De3 Tcc6 34.Lc2 Tb4 35.La4 Txa4 0-1

(44) Ziehm,Holger (1514) − Lüttig,Hendrik (1536) [B15]
1.e4 c6 2.d4 d5 3.Sc3 g6 4.Sf3 Lg7 5.e5 Sh6 6.Le2 0-0 7.0-0 f6 8.Sa4 b6 9.c4 Le6 10.cxd5 Lxd5 11.Sc3 e6 12.exf6 Dxf6 13.Lg5 Df7 14.Se5 De8 15.Sxd5 exd5 16.f4 Sf7 17.Lh4 Sd6 18.Tc1 Sf5 19.Lf2 Se7 20.Le3 Sd7 21.Lg4 Sxe5 22.dxe5 ½-½

(45) Hitzker,Johann (1491) − Raedisch,Peter (1577) [C34]
1.e4 e5 2.f4 Sc6 3.Sf3 exf4 4.Lc4 Lc5 5.c3 De7 6.d3 g5 7.h3 h5 8.De2 d6 9.b4 Lb6 10.b5 Sa5 11.Sa3 Ld7 12.Lb2 0-0-0 13.0-0-0 f5 14.e5 Le3+ 15.Kb1 dxe5 16.Sc2 g4 17.hxg4 fxg4 18.Sfe1 Lb6 19.Sb4 Sf6 20.Sd5 Sxd5 21.Lxd5 Lf5 22.c4 Tde8 23.Lc3 Dc5 24.Sc2 Dd6 25.The1 c6 26.Lb4 Dd7 27.Le4 cxb5 28.c5 Lc7 29.Sa3 a6 30.Dc2 Sc6 31.Lc3 Lxe4 32.dxe4 De7 33.Td5 b4 34.Sc4 bxc3 35.Db3 Td8 36.Tdd1 Td5 37.exd5 Sd4 38.Dxc3 Dxc5 39.d6 b5 40.Txd4 exd4 41.d7+ Kd8 0-1

(46) Schwirz,Horst (1395) − Bobzin,Volker (1549) [A04]
1.Sf3 d6 2.g3 b6 3.Lg2 Lb7 4.0-0 Sf6 5.d3 Sbd7 6.e4 e5 7.Lg5 Le7 8.Sbd2 h6 9.Le3 Sg4 10.Sc4 Sxe3 11.Sxe3 c6 12.Sf5 0-0 13.c3 c5 14.h4 Sf6 15.Sh2 Lc8 16.Sg4 Kh7 17.Sxf6+ Lxf6 18.Dd2 Tb8 19.Se3 Le6 20.Sd5 Tg8 21.f4 exf4 22.Dxf4 Le5 23.De3 Dd7 24.d4 Lxd5 25.exd5 Lf6 26.Le4+ Kh8 27.Txf6 g5 28.Txh6+ Kg7 29.Dxg5+ Kf8 30.Df4 De7 31.Kh2 Ke8 32.Te1 Tf8 33.Dxd6 Dxd6 34.Txd6 Ke7 35.Tc6 Tbe8 36.Lf5+ 1-0

(47) Hotze,Kurt (1539) − Kock,Rudolf (1401) [C62]
1.e4 e5 2.Sf3 Sc6 3.d4 d6 4.Lb5 a6 5.Le2 Lg4 6.c3 Sf6 7.d5 Se7 8.h3 Ld7 9.Sbd2 Sg6 10.g3 Le7 11.Dc2 b5 12.c4 Dc8 13.Lf1 c5 14.Lg2 Ld8 15.h4 h6 16.h5 Sf8 17.b3 S8h7 18.Sf1 Lg4 19.Se3 La5+ 20.Ld2 Lxd2+ 21.Sxd2 Lxh5 22.Sf5 Kd7 23.Sxg7 Sg5 24.Sxh5 Sxh5 25.Txh5 Ke7 26.0-0-0 Dg4 27.Th4 Dd7 28.f4 Sxe4 29.Sxe4 f5 30.Sxc5 1-0

(48) Laber,Witalij (1374) − Oelrichs,Manfred (1535) [B30]
1.e4 c5 2.Sf3 Sc6 3.Sc3 g6 4.Le2 Lg7 5.d3 Sf6 6.0-0 0-0 7.Ld2 d5 8.Dc1 d4 9.Sa4 Dd6 10.Lf4 e5 11.Lh6 b5 12.Lxg7 Kxg7 13.Sxc5 Dxc5 14.a3 Lg4 15.Dd2 Tac8 16.h3 Lxf3 17.Lxf3 Sd8 18.Tac1 Dd6 19.Le2 Se6 20.Ld1 Tc7 21.g3 Tfc8 22.f4 exf4 23.gxf4 De7 24.Kh2 Tc5 25.Df2 Sh5 26.f5 Dd6+ 27.Kg1 Sg5 28.Lg4 T8c6 29.h4 Dg3+ 30.Dxg3 Sxg3 31.Tf2 gxf5 32.hxg5 fxg4 33.Kg2 Sh5 34.c3 Txg5 35.Tcc2 dxc3 36.bxc3 Tgc5 37.d4 Txc3 38.Txc3 Txc3 39.Tf5 Kg6 40.Txb5 Txa3 41.d5 Ta4 42.e5 Sf4+ 43.Kg3 h5 44.e6 fxe6 45.d6 Td4 46.d7 Sd3 47.Kh4 Txd7 48.Tg5+ Kf6 49.Txh5 Td4 50.Ta5 Se5 51.Txa7 Td3 0-1

(49) Stoffregen,Heinrich (1153) − Ihlenfeldt,Gerhard (1523) [A48]
1.d4 g6 2.Sf3 Lg7 3.e3 Sf6 4.Sbd2 d6 5.Ld3 Sc6 6.a3 0-0 7.0-0 Lg4 8.c4 d5 9.b4 e5 10.Le2 dxc4 11.Sxc4 Lxf3 12.Lxf3 e4 13.Le2 Sd5 14.Lb2 a6 15.f3 Dg5 16.f4 De7 17.f5 b5 18.Se5 Sxe5 19.dxe5 Sxe3 20.f6 De6 21.Dd4 Lh6 22.Dxe4 Dd5 23.Dxd5 Sxd5 24.Lf3 Tad8 25.Ld4 Tfe8 26.Tfe1 Lf8 27.Tad1 h5 28.Lb2 Sb6 29.Txd8 Txd8 ½-½

(50) Salinger,Bernhard (1165) − Sagitow,Kamil (1502) [A06]
1.Sf3 d5 2.b3 Sc6 3.Lb2 e6 4.e3 Sf6 5.Lb5 Ld7 6.0-0 Ld6 7.d3 a6 8.Lxc6 Lxc6 9.Sc3 b6 10.Se2 0-0 11.Sed4 Lb7 12.Sg5 c5 13.Se2 Sg4 14.f4 Sh6 15.Sg3 Dd7 16.Sh5 f6 17.Sh3 Tae8 18.Tf3 Tf7 19.Tg3 e5 20.Txg7+ Txg7 21.Sxf6+ Kh8 22.Sxd7 Txd7 23.Dh5 Sf7 24.Sg5 Kg8 25.Dxh7+ Kf8 26.Dh4 Lc7 27.Dg4 Sxg5 28.Dxd7 Te7 29.Df5+ Sf7 30.Tf1 e4 31.Le5 exd3 32.cxd3 Ld8 33.Ld6 1-0

(51) Koch,Uwe (1320) − Lubisch,Gerwalt (1271) [D00]
1.d4 d5 2.Lf4 e6 3.a3 Sf6 4.c4 dxc4 5.Sc3 Ld6 6.Dd2 c6 7.Lxd6 Dxd6 8.e4 Dc7 9.Lxc4 0-0 10.Sf3 Td8 11.0-0 b5 12.La2 c5 13.Sxb5 Db6 14.Sc3 cxd4 15.Se2 Sc6 16.e5 Se8 17.Tac1 d3 18.Sf4 La6 19.Sg5 Sc7 20.Tc3 Tab8 21.Tb3 Dd4 22.g3 Dxe5 23.Sf3 De4 24.Kg2 Sd4 25.De3 Dxe3 26.fxe3 Sxb3 27.Sd4 Sxd4 28.exd4 Txb2+ 29.Tf2 Txf2+ 30.Kxf2 d2 31.Lb3 Txd4 32.Ld1 Sb5 33.Se2 Tc4 34.Ke3 Sxa3 35.Kxd2 Sb1+ 36.Ke3 Tc5 37.La4 Lxe2 38.Kxe2 Sc3+ 0-1

(52) Riedel,Siegfried (1565) − Ahrens,Jörn (989) [A00]
[kampflos] 1-0

(53) Falk,Rolf (1224) − Schmidt,Berthold (1394) [B07]
1.e4 g6 2.Sf3 Lg7 3.d4 d6 4.c3 Sf6 5.Sbd2 0-0 6.Ld3 h6 7.0-0 Sh7 8.De2 Sc6 9.Lc2 a5 10.d5 Se5 11.Sxe5 dxe5 12.c4 e6 13.Sf3 f5 14.Td1 De7 15.b3 exd5 16.Lb2 fxe4 17.Sxe5 Lxe5 18.Lxe5 Dxe5 19.Tab1 Sf6 20.f3 c6 21.Tf1 g5 22.fxe4 Lg4 23.De1 dxe4 24.Ld1 Lxd1 25.Txd1 Sg4 26.g3 Dc5+ 27.Kh1 Txf1+ 28.Dxf1 Sf2+ 29.Kg2 Sxd1 30.Dxd1 Tf8 31.Dg4 Df2+ 0-1

(54) Schleu,Günther (1228) − Manowski,Werner (1351) [A48]
1.d4 d6 2.Sf3 Sf6 3.Lf4 g6 4.Sbd2 Lg7 5.e3 a6 6.Le2 Sbd7 7.h3 b5 8.0-0 0-0 9.c4 c6 10.Tc1 Lb7 11.b3 b4 12.Sg5 h6 13.Sgf3 c5 14.Dc2 De8 15.d5 Sh5 16.Lh2 f5 17.e4 f4 18.Se1 Le5 19.Lxh5 gxh5 20.Sd3 Dg6 21.Sxe5 Sxe5 22.Tce1 f3 23.g3 Lc8 24.Te3 Lxh3 25.Tfe1 Lg2 26.Dd1 Dg4 27.Sxf3 Lxf3 28.Txf3 Sxf3+ 29.Kg2 Sxe1+ 30.Dxe1 Df3+ 31.Kg1 0-1

(55) Mungard,Jens−Uwe (1506) − Sachse,Theo (1261) [C44]
1.e4 e5 2.Sf3 Sc6 3.c3 Sf6 4.Dc2 d6 5.d4 exd4 6.cxd4 Lg4 7.Sbd2 a6 8.h3 Lh5 9.d5 Se5 10.Sxe5 dxe5 11.g4 Lg6 12.Lg2 Sxd5 13.Db3 Sf4 14.0-0 Tb8 15.Sc4 Sxg2 16.Kxg2 Lxe4+ 17.f3 Ld5 18.Dc3 Ld6 19.Sxe5 Lxe5 20.Dxe5+ Le6 21.Dxg7 Tf8 22.Lh6 Dc8 23.Dxf8+ Kd7 24.Dxc8+ Txc8 25.Lg5 Te8 26.Tad1+ Kc8 27.Tfe1 c6 28.Kg3 Tg8 29.Lf4 Lxa2 30.Te7 Td8 31.Tc7+ Kb8 32.Txd8+ Ka7 33.Le3+ 1-0

(56) Bierwald,Martin (1265) − Reheis,Anton (1304) [B23]
1.e4 c5 2.Sc3 Sc6 3.f4 g6 4.Lc4 e6 5.Sf3 Lg7 6.0-0 Sge7 7.d3 Sa5 8.De1 Sxc4 9.dxc4 0-0 10.Se2 b6 11.e5 Lb7 12.Dh4 Sc6 13.Dxd8 Taxd8 14.Ld2 d6 15.Lc3 Se7 16.Kf2 d5 17.cxd5 Sxd5 18.Tad1 La6 19.Ld2 f6 20.exf6 Lxf6 21.b3 Lg7 22.c4 Sf6 23.Sg3 Lb7 24.Tfe1 Sg4+ 25.Kg1 Lxf3 26.gxf3 Ld4+ 27.Kg2 Sf2 28.Tb1 Sd3 29.Te2 e5 30.fxe5 Sxe5 31.f4 Sd3 32.Tf1 Tde8 33.Tf3 Sb2 34.Txe8 Txe8 35.Kf1 Sd1 36.Se2 Se3+ 37.Ke1 Sg2+ 38.Kf1 Sh4 39.Td3 Td8 40.Sxd4 cxd4 41.Le1 Sf5 42.Lf2 Kf7 43.Ke2 Te8+ 44.Kf3 Td8 45.Ke4 ½-½

(57) Warneke,Perygrin (1297) − Schäfer,Hans (1063) [A41]
1.d4 d6 2.Sf3 e6 3.c4 Se7 4.Sc3 Sd7 5.e4 Sg6 6.Ld3 Le7 7.0-0 0-0 8.Te1 Sb6 9.a3 a6 10.a4 Tb8 11.b3 h6 12.Ld2 e5 13.Lf1 Lg4 14.d5 f5 15.a5 Sd7 16.Le2 f4 17.b4 Lxf3 18.Lxf3 Sh4 19.De2 g5 20.Lg4 Kg7 21.f3 Sf6 22.Le6 c5 23.b5 Dc7 24.Sa4 Sd7 25.b6 Dd8 26.Sc3 Tf6 27.h3 Sf8 28.Lg4 Kg6 29.Tf1 Kg7 30.Le1 Shg6 31.Sd1 De8 32.Lh5 Sd7 33.Sf2 Dh8 34.Sg4 Tbf8 35.Sxf6 Sxf6 36.Lxg6 Kxg6 37.g3 Sh5 38.g4 Sg3 39.Lxg3 fxg3 40.Kg2 h5 41.Kxg3 h4+ 42.Kg2 Df6 43.De3 Df4 44.Dxf4 gxf4 45.Tab1 Lg5 ½-½

4.Runde (12.07.2012)

(58) Zippert,Georg (1768) − Voigt,Detlev (1822) [A00]
[kampflos] ½-½

(59) Grothkopp,Dietrich (1716) − Albers,Friedemann (1775) [D00]
1.d4 c5 2.e3 d5 3.dxc5 e5 4.c4 Sf6 5.Sc3 d4 6.exd4 exd4 7.Sa4 Ld7 8.b4 De7+ 9.Le2 d3 10.Dxd3 Lxa4 11.b5 Dxc5 12.a3 Le7 13.Lb2 0-0 14.Lf3 Td8 15.Dc3 Dc7 16.Se2 a6 17.Tc1 Sbd7 18.De3 Lc5 19.Dc3 axb5 20.0-0 bxc4 21.Dxc4 b5 22.Dc3 Tac8 23.g4 Lb6 24.Db4 Db8 25.g5 Se8 26.Lc6 Dd6 27.Dxd6 Sxd6 28.Sf4 Sb8 29.Sd5 Sxc6 30.Txc6 Txc6 31.Se7+ Kf8 32.Sxc6 Tc8 33.Se5 Td8 34.h4 Sc4 35.Lc1 Sxe5 0-1

(60) Assmus,Edgar (1694) − Dangelowski,Peter (1680) [A26]
1.c4 e5 2.Sc3 d6 3.e4 Sc6 4.d3 Sf6 5.g3 g6 6.Lg2 Lg7 7.Sge2 0-0 8.0-0 h5 9.Lg5 Dd7 10.h3 Sh7 11.Le3 b6 12.Dd2 Sd4 13.f4 Lb7 14.Tf2 a6 15.Taf1 f5 16.Lxd4 exd4 17.Sd1 Tae8 18.exf5 Lxg2 19.Kxg2 Dxf5 20.Sg1 Te7 21.Sf3 Lf6 22.Te2 Tfe8 23.Tfe1 c5 24.Txe7 Txe7 25.Txe7 Lxe7 26.De2 Kf7 27.Sf2 h4 28.De4 Dxe4 29.dxe4 hxg3 30.Kxg3 Sf6 31.Sd3 Sd7 32.Sd2 Sf6 33.b4 Sh5+ 34.Kg4 Sf6+ 35.Kf3 Ke6 36.bxc5 bxc5 37.Sf1 Sd7 38.Sg3 Sb6 39.f5+ gxf5 40.exf5+ Kf6 41.Sb2 Ke5 42.Kg4 Kf6 43.h4 d5 44.cxd5 Sxd5 45.Sc4 Kf7 46.h5 Kg7 47.Se4 Sc3 48.Sxc3 dxc3 49.Se3 Lf6 50.Kf4 Ld4 51.Sc2 Lf6 52.Ke4 Kh6 53.Kd5 Kxh5 54.Kxc5 Kg5 55.Kb6 Kxf5 56.Kxa6 Ke4 57.Kb5 Kd3 58.Sa1 c2 ½-½

(61) Stubbe,Werner (1813) − Oelrichs,Manfred (1535) [D00]
1.Sf3 Sf6 2.d4 g6 3.Sc3 Lg7 4.Lg5 d5 5.e3 0-0 6.Le2 Lg4 7.h3 Lxf3 8.Lxf3 c6 9.h4 Sbd7 10.h5 e5 11.hxg6 fxg6 12.Lh6 De7 13.Lxg7 Dxg7 14.Dd2 exd4 15.Dxd4 Sb6 16.0-0-0 Sfd7 17.Dxg7+ Kxg7 18.Th3 Tad8 19.Tdh1 Th8 20.Le2 Sf6 21.Th4 Sbd7 22.f4 Tde8 23.T1h3 Sc5 24.g4 Sfe4 25.Sd1 Se6 26.Ld3 g5 27.fxg5 S6xg5 28.Th1 Tef8 29.Lxe4 dxe4 30.b3 Tf3 31.T4h2 Tg3 32.Td2 Tf8 33.Th4 Tf7 34.Td6 Sf3 35.Th5 Txg4 36.Ta5 a6 37.Kb2 Sg5 38.Ta4 h5 39.Td2 h4 40.Sf2 Tg2 41.Sxe4 Txd2 42.Sxd2 h3 43.Th4 Tf2 44.Se4 Sxe4 45.Txe4 h2 46.Th4 Kg6 47.Kc3 Kg5 48.Th8 Kg4 49.Kd3 Kf3 50.e4 Kg2 51.Tg8+ Kf1 52.Th8 Kg1 53.Ke3 Txc2 0-1

(62) Berking,Bernhard (1499) − Brückner,Gerhard (1729) [A13]
1.c4 e6 2.Sc3 d6 3.g3 Se7 4.Lg2 Sd7 5.Sf3 Sg6 6.0-0 Le7 7.d3 c6 8.a3 0-0 9.b4 f5 10.e3 Sf6 11.Lb2 Sg4 12.Dc2 Ld7 13.Se2 Tc8 14.Tad1 e5 15.h3 Sf6 16.c5 Se8 17.cxd6 Lxd6 18.Sd2 f4 19.Kh2 Dg5 20.Sf3 Dh5 21.e4 Td8 22.d4 Sf6 23.dxe5 Sxe5 24.Lxe5 Lxe5 25.Sxe5 fxg3+ 26.fxg3 Dxe5 27.Td4 Dh5 28.Sf4 De8 29.Te1 Lc8 30.Txd8 Dxd8 31.Dc4+ Kh8 32.e5 Sd5 33.Sxd5 Le6 34.Td1 Tf2 ½-½

(63) Raedisch,Peter (1577) − Ziehm,Holger (1514) [B12]
1.e4 e6 2.Sf3 d5 3.e5 c6 4.d4 c5 5.c3 Sc6 6.Ld3 cxd4 7.cxd4 Lb4+ 8.Sc3 Sge7 9.a3 Lxc3+ 10.bxc3 Ld7 11.0-0 Tc8 12.Ld2 Sa5 13.Sg5 Sg6 14.f4 Sc4 15.Lc1 0-0 16.f5 exf5 17.Lxf5 Lxf5 18.Txf5 Tc6 19.De1 h6 20.Sh3 Se7 21.Tf3 Dd7 22.Dg3 Tg6 23.Df2 Dc8 24.Sf4 Tc6 25.Th3 Dd8 26.Df3 Sb6 27.Dg4 Dc8 28.Df3 Sg6 29.Sxd5 Sxd5 30.Dxd5 Txc3 31.Le3 Se7 32.De4 Sf5 33.Tf1 Sxe3 34.Txe3 Tc4 35.h3 Dd7 36.Td1 Td8 37.Ted3 Dd5 38.Dxd5 Txd5 39.Kf2 Kf8 40.Ke3 Ke7 41.g4 g5 42.Tf1 Tc6 43.Ke4 Ta5 44.d5 Tc4+ 45.Ke3 Taa4 46.d6+ Ke6 47.Tf6+ Kxe5 48.d7 Td4 49.Tf5+ 1-0

(64) Lubisch,Gerwalt (1271) − Hotze,Kurt (1539) [D05]
1.d4 Sf6 2.Sf3 e6 3.e3 d5 4.Ld3 Le7 5.Sbd2 c5 6.c3 c4 7.Lc2 Dc7 8.0-0 Sc6 9.e4 dxe4 10.Sxe4 Sxe4 11.Lxe4 Ld7 12.Sd2 f5 13.Lxc6 Dxc6 14.De2 b5 15.Sf3 Dd5 16.De5 0-0 17.Dxd5 exd5 18.Te1 Lf6 19.Lf4 Tfe8 20.Le5 Le7 21.Lf4 a5 22.Te5 h6 23.Tae1 Lf6 24.Txe8+ Txe8 25.Txe8+ Lxe8 26.Lc7 ½-½

(65) Lüttig,Hendrik (1536) − Schwirz,Horst (1395) [C55]
1.e4 e5 2.Sf3 Sc6 3.Lc4 Sf6 4.Sc3 Sxe4 5.Lxf7+ Kxf7 6.Sxe4 d5 7.Sg3 e4 8.Sg1 Lc5 9.d3 Te8 10.dxe4 Kg8 11.c3 Df6 12.Dxd5+ Kh8 13.Dxc5 Lg4 14.f3 Le6 15.S1e2 Se5 16.0-0 Sd3 17.Dg5 Sxc1 18.Dxf6 Sxe2+ 19.Sxe2 gxf6 20.b3 Tad8 21.Tad1 c5 22.Sf4 Lf7 23.c4 Kg7 24.Td3 Txd3 25.Sxd3 b6 26.Td1 Td8 27.Sb2 Td4 28.Kf2 Lg6 29.Txd4 cxd4 30.Sd3 Kf7 31.Sf4 Ke7 32.Sxg6+ hxg6 33.f4 Kd6 34.g4 Kc5 35.a3 d3 36.Ke3 d2 37.Kxd2 Kd4 38.h4 Kxe4 39.h5 gxh5 40.gxh5 Kf5 41.Ke3 1-0

(66) Schmidt,Berthold (1394) − Salinger,Bernhard (1165) [E00]
1.d4 Sf6 2.c4 e6 3.g3 Le7 4.Lg2 c6 5.Sf3 d6 6.Sc3 Sbd7 7.0-0 0-0 8.e4 a6 9.e5 dxe5 10.dxe5 Sg4 11.Te1 Dc7 12.Lf4 Db6 13.Sd4 Dxb2 14.Se4 Sgxe5 15.Te2 Db6 16.Tb1 Da7 17.Tc2 Sg6 18.Le3 Sb6 19.Dh5 Sd7 20.Sxe6 Lc5 21.S6xc5 b6 22.Sxd7 Lxd7 23.Txb6 Tfe8 24.Sd6 Te5 25.Dd1 Txe3 26.c5 Te5 27.Tb7 Tae8 28.Txa7 Te1+ 29.Dxe1 Txe1+ 30.Lf1 Lh3 31.Ta8+ Sf8 32.Tc1 Txc1 0-1

(67) Ihlenfeldt,Gerhard (1523) − Cassens,Erhard Otto (1711) [A00]
[kampflos] 0-1

(68) Riedel,Siegfried (1565) − Stoffregen,Heinrich (1153) [C24]
1.e4 e5 2.Lc4 Sf6 3.d4 Ld6 4.Sf3 De7 5.0-0 c5 6.dxe5 Lxe5 7.Te1 h6 8.Sxe5 Dxe5 9.Sc3 0-0 10.f4 Dd4+ 11.Dxd4 cxd4 12.Sb5 a6 13.Sxd4 b5 14.Ld3 Lb7 15.b3 Sc6 16.Lb2 Sxd4 17.Lxd4 d5 18.Lxf6 gxf6 19.exd5 Lxd5 20.Te7 Tad8 21.Tae1 Kh8 22.Ta7 Tg8 23.g3 Td6 24.Tee7 Tf8 25.Kf2 Kg7 26.a4 Lxb3 27.axb5 axb5 28.Ted7 Txd7 29.Txd7 Lc4 30.Lxc4 bxc4 31.Tc7 Td8 32.Txc4 Td2+ 33.Kg1 Kg6 34.Tc5 f5 35.h4 Kh5 36.Txf5+ Kg4 37.Txf7 Kxg3 38.Tg7+ Kxf4 39.c4 Tc2
½-½

(69) Manowski,Werner (1351) − Hitzker,Johann (1491) [B21]
1.e4 c5 2.f4 d6 3.Sf3 Sc6 4.a3 a6 5.Lc4 e6 6.Sc3 Sf6 7.d3 Le7 8.0-0 0-0 9.De1 h6 10.h3 Sd4 11.Df2 Sxf3+ 12.Dxf3 b5 13.La2 Lb7 14.Dg3 Sh7 15.Dg4 Sf6 16.Df3 Sh7 17.Dg4 Sf6 ½-½

(70) Bobzin,Volker (1549) − Laber,Witalij (1374) [D02]
1.d4 d5 2.Lf4 Sf6 3.Sf3 h6 4.h3 Sc6 5.c3 e6 6.e3 Ld6 7.Se5 0-0 8.Le2 Se7 9.Sd2 Sg6 10.Lh2 c5 11.0-0 Dc7 12.f4 Sh4 13.De1 Sf5 14.Ld3 c4 15.Lc2 b5 16.a3 Lb7 17.Sdf3 Se4 18.Lxe4 dxe4 19.Sh4 Dd8 20.Sxf5 exf5 21.g3 a5 22.Tf2 Ta6 23.a4 b4 24.Sxc4 Ld5 25.Sxd6 Dxd6 26.De2 Tc8 27.cxb4 Lc4 28.Dc2 Dxb4 29.Dc3 Tac6 30.Dxb4 axb4 31.a5 b3 32.g4 Le6 33.Tff1 Tc2 34.Tfb1 Te2 35.Lg3 Tcc2 36.gxf5 Lxf5 37.a6 Tg2+ 38.Kh1 Txg3 39.a7 Txh3+ 40.Kg1 Tg3+ 41.Kh1 Txe3 42.a8D+ Kh7 43.Df8 Tee2 44.Dxf7 Lg6 45.Dxb3 Th2+ 46.Kg1 Tcg2+ 47.Kf1 Tf2+ 48.Kg1 Thg2+ 49.Kh1 Th2+ 50.Kg1 Thg2+ 51.Kh1 e3 52.Dxe3 Th2+ 53.Kg1 Thg2+ 54.Kh1 Th2+ 55.Kg1 Thg2+ 56.Kh1 Te2 57.Dxe2 Txe2 58.Td1 Txb2 59.d5 Lc2 60.Td4 Tb7 61.d6 Lf5 62.Tc1 Td7 63.Tc7 Kg8 64.Txd7 Lxd7 65.Kh2 Kf8 66.Kg3 Ke8 67.Kh4 g6 68.Kg3 Le6 69.Kf3 Kd7 70.Ke4 Lf5+ 71.Ke5 h5 72.Tc4 h4 73.Tc7+ Kd8 74.Tc1 Kd7 75.Th1 h3 76.Th2 Lg4 77.Td2 Lf5 78.Kf6 Ke8 79.Kg5 Kd7 80.Kh4 Kc6 81.Kg3 Kd7 82.Kh2 Kc6 83.d7 Lxd7 84.Txd7 Kxd7 85.Kxh3 Ke6 86.Kh4 Kf5 87.Kg3 Ke6 88.Kg4 Kf6 89.Kf3 Kf7 90.Kg3 Ke7 91.Kh4 Kf7 92.Kg5 Kg7 93.f5 gxf5 94.Kxf5 ½-½

(71) Sagitow,Kamil (1502) − Mungard,Jens−Uwe (1506) [C62]
1.e4 e5 2.Sf3 Sc6 3.Lb5 d6 4.c3 Ld7 5.d4 a6 6.Lc4 h6 7.d5 Sb8 8.Sbd2 c6 9.dxc6 Sxc6 10.0-0 Sf6 11.Te1 Le7 12.Dc2 b5 13.Ld3 0-0 14.a3 Sh5 15.Sf1 Le6 16.Le2 Sf6 17.Sg3 Sa5 18.Sd2 Tc8 19.Dd3 Sc4 20.Sxc4 Lxc4 21.Df3 Lxe2 22.Txe2 Dd7 23.Sf5 Kh7 24.Dh3 Sg8 25.Dg3 g6 26.Se3 De6 27.a4 Lg5 28.axb5 Lxe3 29.Lxe3 axb5 30.Td1 Tc6 31.Ted2 g5 32.h3 f5 33.exf5 Txf5 34.Dg4 Sf6 35.Db4 d5 36.Dxb5 Kg6 37.De2 e4 38.Ld4 Sd7 39.b4 Se5 40.Ta2 Sc4 41.Ta7 Tf7 42.Tda1 Tcc7 43.Ta8 Se5 44.b5 Tf6 45.T8a6 Df7 46.Lxe5 1-0

(72) Kock,Rudolf (1401) − Warneke,Perygrin (1297) [A03]
1.f4 d5 2.b3 Sf6 3.Lb2 g6 4.Sf3 Lg7 5.e3 0-0 6.Ld3 c5 7.0-0 Sc6 8.a3 Lg4 9.De1 Lxf3 10.Txf3 e5 11.Lb5 e4 12.Tf1 Se7 13.Le2 d4 14.a4 Da5 15.exd4 cxd4 16.Lxd4 Sc6 17.Lc3 Dc5+ 18.Df2 Sd7 19.Dxc5 Sxc5 20.Lxg7 Kxg7 21.Sa3 Sd4 22.Lc4 f5 23.c3 Sdxb3 24.Lxb3 Sxb3 25.Tab1 Sxd2 26.Txb7+ Tf7 27.Txf7+ Kxf7 28.Td1 Sb3 29.Sc4 Sc5 30.Se5+ Ke6 31.a5 a6 32.Tb1 Ta7 33.c4 Tb7 34.Tb6+ Txb6 35.axb6 Kd6 36.Kf1 a5 37.Ke1 a4 38.Kd1 a3 39.Kc2 e3 40.b7 Sxb7 41.Kb3 Sc5+ 42.Kxa3 e2 43.Sf3 Se4 44.Kb4 Kc7 45.Kb5 Sf2 46.Se1 Sg4 47.h3 Se3 48.c5 Sd5 49.Sd3 Sc3+ 50.Kc4 Se4 51.Se1 Kc6 52.Kd4 Sxc5 53.Ke3 Kd5 54.Kxe2 Ke4 55.g3 Sb3 56.Kf2 Sd4 57.h4 h5 58.Sg2 Sc2 59.Ke2 Sd4+ 60.Kf2 Sf3 61.Kf1 Sh2+ 62.Kf2 Sg4+ 63.Ke2 Sh2 64.Se1 Sg4 65.Sf3 Sf6 66.Se5 Kd4 67.Kf3 Kd5 68.Sxg6 Ke6 69.Ke3 Sg4+ 70.Kd4 Kf6 71.Sf8 Sf2 72.Ke3 Sg4+ 73.Kf3 Sh2+ 74.Kg2 Sg4 75.Sh7+ Kg6 76.Sg5 Se3+ 77.Kf3 Sg4 78.Ke2 Sf6 79.Sf3 Sg4 80.Se5+ Sxe5 81.fxe5 Kf7 82.Ke3 Ke6 83.Kf4 1-0

(73) Schleu,Günther (1228) − Koch,Uwe (1320) [A47]
1.d4 Sf6 2.Sf3 e6 3.Lf4 b6 4.Sbd2 Lb7 5.e3 Sh5 6.Le2 d6 7.Lg5 Le7 8.Lxe7 Dxe7 9.0-0 Sd7 10.Tc1 f5 11.Te1 Shf6 12.c4 0-0-0 13.h3 g5 14.Sxg5 Tdg8 15.Sgf3 Tg7 16.Sf1 Thg8 17.Sg3 Se4 18.Kh2 Sxf2 19.Dd2 Txg3 20.Lf1 Se4 21.Dc2 Dg7 22.d5 Se5 23.De2 Txf3 24.gxf3 Dg3+ 25.Kh1 Dg1# 0-1

(74) Reheis,Anton (1304) − Falk,Rolf (1224) [B40]
1.e4 c5 2.Sf3 e6 3.a3 d5 4.exd5 exd5 5.d3 Le7 6.h3 Sc6 7.Sc3 Sf6 8.Lf4 Lf5 9.Sb5 0-0 10.Le2 Da5+ 11.Sc3 d4 12.b4 cxb4 13.axb4 Dxb4 14.Ld2 dxc3 15.Tb1 cxd2+ 16.Sxd2 Dd4 17.0-0 b6 18.Sb3 Dd7 19.Kh2 Ld6+ 20.f4 Tae8 21.Dd2 Lc7 22.Lf3 Sd4 23.Sxd4 Dxd4 24.Tb4 De3 25.Dxe3 Txe3 26.g3 g6 27.Tc4 Lb8 28.Kg2 Le6 29.Tc6 Ld5 30.Txf6 Lxf3+ 31.Txf3 Te2+ 32.Tf2 Te7 33.c4 Kg7 34.Tc6 Td8 35.Td2 Te3 36.d4 Tc3 37.d5 Ld6 38.Ta2 Lc5 39.Txa7 Txc4 40.Tcc7 Tc2+ 41.Kf3 Tc3+ 42.Kg4 h5+ 43.Kh4 Tf8 44.Tab7 Ld4 45.Txc3 Lf6# 0-1

(75) Schäfer,Hans (1063) − Bierwald,Martin (1265) [A00]
1.e3 Sf6 2.d3 g6 3.Se2 Lg7 4.Sd2 e5 5.Sg3 d6 6.Le2 0-0 7.0-0 Te8 8.Sb3 Sc6 9.e4 Le6 10.c3 b6 11.Lg5 Dd7 12.Lxf6 Lxf6 13.Dd2 De7 14.f4 exf4 15.Txf4 Lg5 16.Taf1 Lxf4 17.Dxf4 Df8 18.Sd4 Sxd4 19.cxd4 Dg7 20.e5 dxe5 21.Dxe5 Dxe5 22.dxe5 Lxa2 23.Se4 Txe5 24.Sf6+ Kg7 25.Se4 Td8 26.Sc3 Le6 27.h3 Lf5 28.Kf2 Lxd3 29.Lxd3 Txd3 30.Td1 Txd1 31.Sxd1 c5 32.Se3 Te4 33.Kf3 Tb4 0-1

(76) Sachse,Theo (1261) − Ahrens,Jörn (989) [A00]
1.e3 Sf6 2.Lc4 e6 3.a3 b6 4.Sf3 Lb7 5.Sc3 Le7 6.d3 c5 7.e4 Sc6 8.Lf4 d6 9.e5 dxe5 10.Sxe5 0-0 11.0-0 Sxe5 12.Lxe5 Ld6 13.Lxd6 Dxd6 14.a4 Tad8 15.Se4 Sxe4 16.dxe4 Dxd1 17.Taxd1 Lxe4 18.c3 Lc2 19.Ta1 a5 20.b3 Ld3 21.Lxd3 Txd3 22.Tac1 Tfd8 23.h3 h5 24.f3 Kh7 25.Kh2 h4 26.g3 Kg6 27.gxh4 Td2+ 28.Kg3 Kf5 29.Tf2 Txf2 30.Kxf2 Kf4 31.Tg1 Td2+ 32.Ke1 Ke3 33.Txg7 Te2+ 34.Kf1 Tf2+ 35.Kg1 Txf3 36.Kg2 Ke2 37.h5 Tf6 38.Kg3 Tf3+ 39.Kg4 Kf2 40.h6 Kg2 41.Kh4+ Kh2 42.Kg5 Txh3 43.Txf7 Tg3+ 44.Kh5 Th3+ 45.Kg6 Tg3+ 46.Kh7 Kh3 47.Tg7 Td3 48.Tf7 e5 49.Kg7 Tg3+ 50.Kf8 1-0

5.Runde (19.07.2012)

(77) Albers,Friedemann (1775) − Voigt,Detlev (1834) [A33]
1.Sf3 c5 2.c4 Sc6 3.d4 cxd4 4.Sxd4 Sf6 5.Sc3 e6 6.g3 a6 7.Lg2 Lb4 8.Sxc6 bxc6 9.Dd4 Lb7 10.0-0 c5 11.Dd3 Lxg2 12.Kxg2 0-0 13.Td1 Ta7 14.Lf4 Lxc3 15.Dxc3 d5 16.cxd5 Sxd5 17.Dxc5 Sxf4+ 18.gxf4 Db8 19.De5 Db4 20.Td3 De7 21.Tad1 Tb7 22.b3 Tb5 23.De4 g6 24.Th3 Tf5 25.Dc4 a5 26.e3 Db7+ 27.f3 Db6 28.Dd4 Db5 29.Dd3 Db6 30.Tg3 Td5 31.De2 Txd1 32.Dxd1 Dxe3 33.Tg5 Dxf4 34.Txa5 Tc8 35.De2 Td8 36.Kg1 0-1

(78) Zippert,Georg (1746) − Dangelowski,Peter (1715) [B73]
1.e4 c5 2.Sf3 a6 3.d4 cxd4 4.Sxd4 Sf6 5.Sc3 d6 6.Le2 Sc6 7.Le3 g6 8.0-0 Lg7 9.h3 0-0 10.Dd2 Te8 11.Tad1 Dc7 12.Sf3 b5 13.a3 Lb7 14.Sd5 Sxd5 15.exd5 Se5 16.Sxe5 Lxe5 17.c3 Lg7 18.h4 Tad8 19.c4 bxc4 20.Tc1 c3 21.bxc3 Da5 22.c4 Dxd2 23.Lxd2 Ld4 24.Tb1 La8 25.Tfd1 La7 26.La5 Tb8 27.Lc7 Txb1 28.Txb1 Tc8 29.La5 h5 30.a4 Kg7 31.Lb6 Lb8 32.Tb3 Te8 33.f4 f5 34.Te3 Kf7 35.g3 Tc8 36.Tb3 Ke8 37.Kf2 Kf7 38.Ke3 Lc7 39.a5 Tb8 40.Kd4 Lxb6+ 41.Txb6 Txb6 42.axb6 Lb7 43.c5 dxc5+ 44.Kxc5 Ke8 45.Kb4 Kd7 46.Ka5 Kd6 47.Lxa6 Lxd5 48.Lb5 Lb7 49.Le8 e5 50.fxe5+ Kxe5 51.Lxg6 f4 52.gxf4+ Kxf4 53.Lxh5 Kg3 54.Kb5 Kxh4 55.Ld1 Kg5 56.Kc5 Kf6 57.Kd6 La6 58.Kc7 1-0

(79) Oelrichs,Manfred (1558) − Raedisch,Peter (1593) [A20]
1.Sf3 Sc6 2.c4 e5 3.d3 Lc5 4.Sc3 a6 5.g3 f5 6.Lg2 Sf6 7.a3 d6 8.Lg5 0-0 9.Sd5 e4 10.Sxf6+ gxf6 11.Lh6 exf3 12.Lxf3 Te8 13.e3 De7 14.Lh5 Td8 15.Kd2 Se5 16.g4 fxg4 17.Lxg4 Sxg4 18.Tg1 Kh8 19.Lf4 Tg8 20.De2 Ld7 21.h3 Se5 22.d4 Txg1 23.Txg1 Lb6 24.dxe5 dxe5 25.Lg3 Td8 26.Kc3 Lf5 27.e4 Lg6 28.h4 Dd7 29.Te1 c5 30.h5 Lxh5 31.Dxh5 Dd2+ 32.Kb3 Dxe1 33.Lxe5 Dd1+ 0-1

(80) Salinger,Bernhard (1187) − Lüttig,Hendrik (1508) [A06]
1.Sf3 d5 2.b3 Sf6 3.Lb2 e6 4.e3 Le7 5.Le2 0-0 6.0-0 Sbd7 7.Sc3 a6 8.d4 b5 9.Ld3 Lb7 10.Se2 Sb6 11.Sg3 h6 12.Se5 Sbd7 13.f4 g6 14.Tf3 Se4 15.Lxe4 dxe4 16.Tf2 Lh4 17.Sxd7 Dxd7 18.Dg4 Dd8 19.Taf1 Lc8 20.Td2 e5 21.Dd1 Lxg3 22.hxg3 exf4 23.Txf4 f5 24.d5 Dd6 25.Kf2 g5 26.Te2 Dg6 27.Dd4 Dh7 28.d6 Lb7 29.Te1 gxf4 30.De5 fxe3+ 31.Kxe3 cxd6 32.De6+ Tf7 33.Th1 h5 34.g4 fxg4 35.Tf1 Td8 36.Tf6 Ld5 37.Dxd5 Kf8 38.De6 Txf6 39.Dxf6+ Ke8 40.De6+ De7 41.Dg6+ Df7 42.Dxe4+ De7 43.Lc3 d5 44.Dxe7+ Kxe7 45.Ld4 Ke6 46.g3 Tf8 47.Ke2 Tf3 48.Lf2 Kf5 49.a4 bxa4 50.bxa4 Ke4 51.Le1 Te3+ 52.Kd2 Txe1 53.Kxe1 Kf3 54.Kd2 Kxg3 55.Kd3 Kf2 56.Kd4 g3 57.Kxd5 g2 0-1

(81) Brückner,Gerhard (1769) − Lubisch,Gerwalt (1253) [B07]
1.e4 d6 2.Lc4 Sf6 3.c3 Sc6 4.d4 Sa5 5.Ld3 g6 6.Se2 Lg7 7.Sg3 0-0 8.0-0 a6 9.f4 Ld7 10.b4 Sc6 11.d5 Sb8 12.Lb2 c6 13.c4 cxd5 14.cxd5 Lb5 15.Lxb5 Db6+ 16.Kh1 Dxb5 17.Sd2 Dxb4 18.Tb1 Da5 19.Sc4 Dd8 20.Lxf6 exf6 21.Txb7 Dc8 22.Db3 Dc5 23.Tb1 a5 24.Sb6 Ta6 25.Dd3 Txb6 26.T1xb6 Sd7 27.Tc6 Df2 28.Txd7 f5 29.Df1 Dxa2 30.exf5 Dxd5 31.Tcxd6 Db3 32.f6 Lh8 33.f5 g5 34.Dc1 h6 35.Se4 g4 36.Td8 Txd8 37.Txd8+ Kh7 38.Txh8+ 1-0

(82) Hotze,Kurt (1538) − Grothkopp,Dietrich (1752) [B12]
1.e4 c6 2.d4 d5 3.e5 Lf5 4.Sc3 e6 5.g4 Lg6 6.h4 h6 7.Sge2 c5 8.Sf4 Lh7 9.Ld3 Lxd3 10.Dxd3 Sc6 11.Le3 a6 12.0-0-0 b5 13.Sxe6 fxe6 14.Dg6+ Kd7 15.dxc5 Sge7 16.De4 Ke8 17.Dg2 Da5 18.Kb1 Td8 19.f4 b4 20.Se2 d4 21.Lxd4 Sd5 22.c4 bxc3 23.Lxc3 Dc7 24.De4 Lxc5 25.f5 Sxc3+ 26.Sxc3 Txd1+ 27.Txd1 Se7 28.fxe6 g5 29.Td7 Dc8 30.Da4 Kf8 1-0

(83) Berking,Bernhard (1479) − Assmus,Edgar (1666) [C14]
1.e4 e6 2.d4 d5 3.Sc3 Sf6 4.Lg5 Le7 5.e5 Sfd7 6.h4 h6 7.Lxe7 Dxe7 8.Sf3 a6 9.Ld3 c5 10.dxc5 Dxc5 11.Le2 Dc7 12.Dd2 Sc6 13.0-0-0 Sdxe5 14.Sxe5 Dxe5 15.f4 Dc7 16.Lf3 Ld7 17.The1 0-0-0 18.Se2 Kb8 19.Dc3 Thg8 20.g3 Db6 21.Sd4 Sa7 22.Td2 Tc8 23.Da3 Tc7 24.Te3 Tgc8 25.Le2 Lb5 26.Tb3 Dc5 27.Lxb5 Sxb5 28.Sxb5 Dg1+ 29.Td1 Txc2+ 0-1

(84) Sagitow,Kamil (1452) − Stubbe,Werner (1785) [B28]
1.e4 c5 2.Sf3 a6 3.c3 b5 4.d4 e6 5.d5 d6 6.Ld3 c4 7.Lc2 e5 8.Sbd2 Lg4 9.Sf1 Sd7 10.Se3 Lh5 11.g4 Lg6 12.Sf1 Sc5 13.Sg3 Sf6 14.Lg5 Le7 15.Sd2 Sxd5 16.Lxe7 Sxe7 17.De2 Se6 18.h4 Sf4 19.Df3 h6 20.0-0-0 0-0 21.Kb1 Dc7 22.Sf5 h5 23.Sxe7+ Dxe7 24.g5 f6 25.Dg3 fxg5 26.hxg5 Dc7 27.Sf1 Tab8 28.De3 b4 29.cxb4 Txb4 30.Ka1 Tfb8 31.Tb1 d5 32.f3 d4 33.Df2 Da5 34.b3 cxb3 35.Lxb3+ Txb3 36.Txb3 Txb3 37.Dd2 Tc3 38.Sh2 d3 39.Tb1 Dc5 40.Sf1 Tc2 41.Db4 Df2 0-1

(85) Stoffregen,Heinrich (1121) − Cassens,Erhard Otto (1711) [A40]
1.d4 b6 2.Sd2 Lb7 3.e3 e6 4.Sgf3 f5 5.Ld3 Sf6 6.0-0 Sc6 7.a3 g6 8.e4 fxe4 9.Sxe4 Le7 10.c4 0-0 11.Lh6 Te8 12.Dc2 Sg4 13.Lg5 Lxg5 14.Sexg5 Sxd4 15.Dd1 Sxf3+ 16.Sxf3 Df6 17.h3 Sh6 18.De2 e5 19.Le4 c6 20.Tad1 Tad8 21.c5 Sf7 22.b4 De7 23.g3 bxc5 24.b5 d5 25.bxc6 dxe4 26.Td7 Txd7 27.Dxe4 Lxc6 28.Dxc6 Tc7 29.De4 De6 30.Kg2 Sd6 31.De1 e4 32.Sg5 Dd5 33.De3 Sc4 34.Df4 e3+ 35.Kg1 exf2+ 36.Kh2 Tf8 37.Dxc7 Dxg5 38.Dd7 De5 39.Dd3 Se3 0-1

(86) Schwirz,Horst (1341) − Riedel,Siegfried (1596) [A04]
1.Sf3 d6 2.g3 g6 3.Lg2 Lg7 4.0-0 Sd7 5.d3 e6 6.e4 Se7 7.c3 h6 8.Le3 b6 9.Sbd2 Lb7 10.h4 Sc6 11.d4 e5 12.d5 Se7 13.Sb3 Sf6 14.Sh2 Lc8 15.c4 Ld7 16.Sd2 Dc8 17.Tc1 Seg8 18.b4 Lh3 19.c5 Lxg2 20.Kxg2 Dd7 21.cxd6 cxd6 22.Tc6 Se7 23.Tc2 0-0 24.De2 Da4 25.Tc7 Sc8 26.Dc4 b5 27.Db3 Dxb3 28.axb3 Se8 29.Tc6 f6 30.Sg4 h5 31.Sh2 f5 32.exf5 gxf5 33.f4 e4 34.Tfc1 Sf6 35.Sb1 Sxd5 36.Ld2 Ld4 37.Td1 Td8 38.Sf1 Sce7 39.Tc2 Tac8 40.Tdc1 Txc2 41.Txc2 Tc8 42.Ta2 Lb6 43.Le1 Tc1 0-1

(87) Ihlenfeldt,Gerhard (1523) − Kock,Rudolf (1408) [B07]
1.e4 d6 2.Lc4 Sf6 3.d3 a6 4.Lg5 b5 5.Lb3 Sbd7 6.Sf3 Lb7 7.0-0 Sc5 8.Sbd2 h6 9.Le3 Sxb3 10.Sxb3 Sg4 11.Ld2 c5 12.Sh4 Se5 13.Sa5 Dd7 14.f4 Sc6 15.Sxb7 Dxb7 16.Lc3 0-0-0 17.Sf5 Tg8 18.De2 e6 19.Se3 Le7 20.f5 Lg5 21.fxe6 Lxe3+ 22.Dxe3 fxe6 23.e5 b4 24.Le1 Sxe5 25.d4 cxd4 26.Dxd4 Sc6 27.Dc4 d5 28.Dc5 Db5 29.De3 e5 30.Lg3 d4 31.De4 Dd5 32.Dd3 Db5 ½-½

(88) Ziehm,Holger (1544) − Manowski,Werner (1317) [C11]
1.e4 e6 2.d4 d5 3.Sc3 c5 4.Sf3 Sf6 5.e5 Sfd7 6.Lf4 Sc6 7.Lb5 Le7 8.0-0 Db6 9.Lxc6 bxc6 10.Sa4 Dc7 11.c3 0-0 12.b3 La6 13.Te1 c4 14.b4 Dd8 15.Sb2 Te8 16.Dd2 f6 17.exf6 Lxf6 18.Te2 Sf8 19.Tae1 Lc8 20.Sa4 a5 21.Sc5 Le7 22.Se5 Db6 23.a3 axb4 24.axb4 Lxc5 25.bxc5 Db7 26.Dc2 Sd7 27.Sg4 Sf8 28.Tb1 Df7 29.Lg3 La6 30.Se5 Df5 31.Dxf5 exf5 32.Teb2 Lb5 33.f4 Ta3 34.Tc1 Tea8 35.Le1 Se6½-½

(89) Koch,Uwe (1324) − Bobzin,Volker (1549) [B06]
1.d4 d6 2.Sf3 g6 3.e4 Lg7 4.Le3 Sf6 5.Ld3 0-0 6.Sc3 Sbd7 7.Dd2 a6 8.a4 e5 9.Se2 Sg4 10.Sg3 Sxe3 11.Dxe3 exd4 12.Sxd4 Se5 13.c3 c5 14.Sf3 Sxf3+ 15.Dxf3 Db6 16.De2 Te8 17.Dd2 d5 18.0-0 c4 19.Le2 dxe4 20.Lxc4 Le6 21.Lxe6 Txe6 22.Tae1 Tae8 23.Kh1 Dc6 24.Dc2 f5 25.Se2 g5 26.Td1 Td6 27.Txd6 Dxd6 28.Td1 De6 29.Dd2 Lf6 30.Dd5 Kf7 31.Dxb7+ Te7 32.Dd5 Dxd5 33.Txd5 f4 34.Td1 Ke8 35.b3 Td7 36.Txd7 Kxd7 37.Kg1 f3 38.gxf3 exf3 39.Sd4 g4 40.Kf1 h5 41.Ke1 Le5 42.Sf5 Lxc3+ 43.Kd1 Lb4 44.h3 gxh3 45.Sh4 h2 46.Sxf3 h1D+ 0-1

(90) Hitzker,Johann (1491) − Laber,Witalij (1374) [B21]
1.e4 c5 2.f4 e6 3.Sf3 a6 4.a4 Sc6 5.Lc4 Le7 6.0-0 d5 7.exd5 exd5 8.La2 Sf6 9.h3 0-0 10.Te1 Le6 11.c3 Dd7 12.Sg5 h6 13.Sxe6 fxe6 14.d3 b5 15.Lb3 c4 16.dxc4 bxc4 17.Lc2 Ld6 18.Tf1 Se7 19.Sd2 Sf5 20.Sf3 Da7+ 21.Sd4 Le5 22.Lxf5 Lxd4+ 23.cxd4 exf5 24.Le3 Se4 25.b4 Tf6 26.b5 Kh7 27.Kh2 g6 28.Tg1 Te8 29.Dc2 Dc7 30.g3 Tfe6 31.Tge1 Sxg3 32.Kxg3 Txe3+ 33.Txe3 Txe3+ 34.Kg2 Dxf4 35.Df2 Dxd4 36.Te1 De4+ 37.Kf1 Dh1+ 38.Dg1 Txe1+ 0-1

(91) Bierwald,Martin (1283) − Schmidt,Berthold (1397) [B06]
1.e4 g6 2.d4 Lg7 3.Sf3 d6 4.Lc4 h6 5.0-0 Sf6 6.e5 dxe5 7.Sxe5 e6 8.c3 0-0 9.Te1 Sbd7 10.Sxd7 Dxd7 11.Sd2 b5 12.Ld3 c5 13.Sf3 c4 14.Lc2 ½-½

(92) Falk,Rolf (1250) − Sachse,Theo (1275) [C44]
1.e4 e5 2.Sf3 Sc6 3.c3 Sf6 4.d3 Lc5 5.b4 Lb6 6.b5 Se7 7.Le2 Sg4 8.d4 Sf6 9.Sbd2 exd4 10.cxd4 0-0 11.0-0 a6 12.Lb2 axb5 13.Lxb5 La5 14.Ld3 Sc6 15.Sc4 d5 16.Sxa5 Txa5 17.e5 Se4 18.a3 Lg4 19.Le2 Lxf3 20.Lxf3 Sg5 21.Le2 Se6 22.Lc3 Ta8 23.f4 Dh4 24.Dd2 Tab8 25.g3 Dd8 26.f5 Sg5 27.f6 Se4 28.Dd3 gxf6 29.exf6 Sxf6 30.Df5 De7 31.Dg5+ Kh8 32.Dxf6+ Dxf6 33.Txf6 Tbe8 34.Lf3 Kg7 35.Tf5 Kg6 36.Tf4 Te3 37.Lb4 Tfe8 38.Lxd5 f5 39.Lxc6 bxc6 40.Lc5 h5 41.a4 Kg5 42.a5 h4 43.Txh4 Te1+ 44.Txe1 Txe1+ 45.Kf2 Ta1 46.Lb4 Ta2+ 47.Ke3 Tb2 48.Ld2 Tb3+ 49.Ke2+ Kg6 50.Tf4 Ta3 51.Tf3 Ta4 52.Tf4 Kg5 53.h4+ Kg6 54.Kd3 Kf6 55.d5 Ta3+ 56.Lc3+ Txc3+ 57.Kxc3 cxd5 1-0

(93) Mungard,Jens−Uwe (1479) − Reheis,Anton (1287) [B22]
1.e4 c5 2.c3 Sc6 3.d4 cxd4 4.cxd4 e6 5.Sf3 Lb4+ 6.Sc3 Sf6 7.Dc2 0-0 8.a3 La5 9.Ld3 g6 10.Lg5 h6 11.Lxh6 Te8 12.Lg5 Lc7 13.e5 Sxd4 14.Sxd4 Lxe5 15.Sf3 Dc7 16.0-0 Sh7 17.Sxe5 Dxe5 18.Lh4 f5 19.Lg3 Df6 20.Sb5 Te7 21.Sc7 Tb8 22.Ld6 Tf7 23.Se8 Dd8 24.Lxb8 Dxe8 25.Tac1 d5 26.Dxc8 Dxc8 27.Txc8+ Kg7 28.h4 Kf6 29.f4 a6 30.Te1 Tf8 31.Le5+ Kf7 32.Tc7+ 1-0

(94) Warneke,Perygrin (1296) − Schleu,Günther (1249) [D30]
1.d4 d5 2.Sf3 Sf6 3.c4 c6 4.e3 e6 5.Ld3 Le7 6.0-0 Sbd7 7.b3 a6 8.Lb2 b5 9.cxb5 cxb5 10.Sc3 Lb7 11.De2 Tc8 12.Tac1 0-0 13.Se5 Sxe5 14.dxe5 Se4 15.Tfd1 Tc7 16.Lb1 Db8 17.Sxe4 dxe4 18.Tc2 Tfc8 19.Tdc1 Txc2 20.Txc2 Tc6 21.Txc6 Lxc6 22.Dc2 Db7 23.h3 ½-½

(95) Ahrens,Jörn (989) − Schäfer,Hans (1069) [A40]
1.d4 e6 2.Sf3 d6 3.e3 Se7 4.Ld3 Sd7 5.b3 c6 6.0-0 Sb6 7.Sbd2 Sed5 8.Lb2 Le7 9.c4 Sf6 10.e4 0-0 11.Te1 c5 12.e5 Sg4 13.Te4 Sh6 14.Dc2 f5 15.exf6 Lxf6 16.Tae1 De8 ½-½

6.Runde (26.07.2012)

(96) Lüttig,Hendrik (1508) − Voigt,Detlev (1834) [B40]
1.e4 c5 2.Sf3 e6 3.c4 Sc6 4.Sc3 a6 5.Le2 g6 6.b3 Lg7 7.Lb2 Sge7 8.Dc2 0-0 9.Sa4 Lxb2 10.Dxb2 b6 11.d4 d6 12.Dd2 Dc7 13.d5 exd5 14.exd5 Sd8 15.Sc3 f6 16.0-0 Sf7 17.h3 Kg7 18.Se4 ½-½

(97) Raedisch,Peter (1593) − Zippert,Georg (1746) [C02]
1.e4 c5 2.c3 e6 3.d4 d5 4.e5 Sc6 5.Sf3 Sge7 6.Ld3 Sg6 7.0-0 Le7 8.Le3 0-0 9.Lxg6 fxg6 10.dxc5 Dc7 11.Ld4 Tf5 12.De2 Ld7 13.Sbd2 Taf8 14.h3 a6 15.a4 a5 16.b3 Db8 17.Ta2 Da7 18.De3 Db8 19.Te1 Dd8 20.Tf1 h5 21.Sh2 Lg5 22.De2 Dc7 23.Sdf3 Lf4 24.Te1 Lxh2+ 25.Kxh2 g5 26.De3 Dd8 27.Kg1 g4 28.Sh2 Tf4 29.Tae2 De8 30.Dd3 gxh3 31.gxh3 T8f5 32.Kh1 Sxd4 33.cxd4 Txf2 34.Tg1 Df7 35.Txf2 Txf2 36.Dg3 Te2 37.Tf1 Txh2+ 38.Kxh2 Dxf1 39.Dg5 Df7 40.h4 Kh7 41.Dd8 Lc6 42.Dxa5 Df4+ 43.Kh3 Dxd4 44.De1 Dg4+ 45.Kh2 d4 46.Df2 d3 47.b4 De2 0-1

(98) Cassens,Erhard Otto (1711) − Albers,Friedemann (1775) [D02]
1.d4 Sf6 2.Lf4 d5 3.e3 c5 4.Sd2 Sc6 5.c3 e6 6.Ld3 Le7 7.Sgf3 Ld7 8.Se5 Tc8 9.0-0 a6 10.Lg5 b5 11.Lxf6 Lxf6 12.Sxd7 Dxd7 13.dxc5 Se5 14.Sb3 Sxd3 15.Dxd3 Le7 16.Tfd1 Dc6 17.Dd4 0-0 18.a4 Lxc5 19.axb5 axb5 20.Dd3 Db7 21.Ta5 Ld6 22.Txb5 Dc7 23.h3 Tb8 24.Sd4 Tfc8 25.Kf1 Le5 26.Sf3 Lf6 27.g4 Txb5 28.Dxb5 Tb8 29.De2 Db7 30.Td2 g6 31.Tc2 Db3 32.Dd3 Kf8 33.Sd2 Db7 34.Ke2 Tc8 35.f3 Dc7 36.f4 g5 37.Dxh7 gxf4 38.Dh6+ Ke7 39.Dxf4 e5 40.Df5 e4 41.Df4 Le5 42.Df5 Lf6 43.Tc1 Dh2+ 44.Kd1 Th8 45.Kc2 Txh3 46.Dxd5 Dg2 47.Dxe4+ Dxe4+ 48.Sxe4 Txe3 49.Sxf6 1-0

(99) Assmus,Edgar (1666) − Brückner,Gerhard (1769) [A00]
1.b4 e6 2.b5 d6 3.e4 Se7 4.Lb2 Sg6 5.Sf3 Sd7 6.d4 Le7 7.Le2 0-0 8.Dd2 Tb8 9.0-0 c6 10.a4 Sf6 11.Ld3 Se8 12.Sa3 f5 13.exf5 exf5 14.Tae1 d5 15.c4 Ld6 16.Se5 Sf6 17.f3 Sh5 18.g3 Df6 19.Sc2 f4 20.g4 Dg5 21.Sxg6 hxg6 22.Df2 Sf6 23.h4 Dh6 24.g5 Dh5 25.gxf6 Lh3 26.fxg7 Kxg7 27.c5 Lxf1 28.Kxf1 Lc7 29.Te7+ Tf7 30.Txf7+ Kxf7 31.Se1 Te8 32.Sg2 g5 33.Lf5 gxh4 34.Sxh4 Tg8 35.Lg4 Dh7 36.Lc3 Txg4 37.fxg4 Dd3+ 38.De2 Dxc3 39.Sf3 Da1+ 40.Kg2 Dxa4 41.Sg5+ Kg6 42.Se6 Db3 43.Sxc7 Dg3+ 44.Kf1 Dh3+ 45.Ke1 Dc3+ 46.Dd2 Dg3+ 47.Df2 Dxg4 48.bxc6 bxc6 49.Se8 De6+ 50.De2 Dxe2+ 51.Kxe2 a5 52.Sc7 a4 53.Sa6 a3 54.Sb4 Kg5 ½-½

(100) Stubbe,Werner (1785) − Hotze,Kurt (1538) [D02]
1.d4 d5 2.Lf4 Sc6 3.Sf3 Lf5 4.e3 a6 5.c3 e6 6.Ld3 Lg6 7.Lxg6 hxg6 8.Sbd2 Ld6 9.Se5 Lxe5 10.dxe5 g5 11.Lg3 Sge7 12.Dg4 Sf5 13.0-0-0 De7 14.Sf3 0-0-0 15.Sxg5 Sa5 16.Sf3 Sc4 17.Sd2 Sb6 18.Sb3 c5 19.De2 Dc7 20.Lf4 Sa4 21.Kb1 Db6 22.Dc2 Dc7 23.g4 Sh4 24.Sd2 b5 25.Lg3 Sg6 26.f4 Dc6 27.h4 Se7 28.h5 Td7 29.Lh4 Kb7 30.Lxe7 Txe7 31.Sb3 Db6 32.Th2 Tc8 33.Dg2 Ka7 34.h6 gxh6 35.Txh6 Db7 36.Tdh1 b4 37.c4 dxc4 38.Dxb7+ Txb7 39.Sa5 Td7 40.Sxc4 Tcc7 41.Kc2 Sb6 42.Sxb6 Kxb6 43.f5 c4 44.fxe6 fxe6 45.Txe6+ Kb5 46.Thh6 a5 47.Tb6+ Kc5 48.Ta6 Kb5 49.Tad6 Tf7 50.Td5+ Ka4 51.Ta6 Tf2+ 52.Kd1 1-0

(101) Dangelowski,Peter (1715) − Oelrichs,Manfred (1558) [A45]
1.d4 Sf6 2.Lf4 Sh5 3.Lg5 h6 4.Lh4 g5 5.e3 Sf6 6.Lg3 Lg7 7.Ld3 c5 8.c3 cxd4 9.exd4 d5 10.Sd2 Sc6 11.Sgf3 Db6 12.Tb1 g4 13.Sh4 Sh5 14.Sf5 Lxf5 15.Lxf5 Sxg3 16.hxg3 h5 17.Sb3 e6 18.Lc2 Dc7 19.0-0 b6 20.Sc1 0-0-0 21.Dd3 Lf8 22.De2 h4 23.Dxg4 hxg3 24.Dxg3 Ld6 25.f4 Tdg8 26.Df3 f5 27.Se2 Dh7 28.Kf2 Tg4 29.Dxg4 fxg4 30.Lxh7 Txh7 31.Th1 Tf7 32.Th8+ Kb7 33.g3 e5 34.Ke3 exf4+ 35.Sxf4 1-0

(102) Riedel,Siegfried (1596) − Salinger,Bernhard (1187) [B12]
1.e4 d6 2.d4 Sd7 3.Sc3 c6 4.Lc4 Sgf6 5.Lg5 Dc7 6.f4 e6 7.Sf3 Le7 8.e5 dxe5 9.fxe5 Sd5 10.Lxe7 Sxe7 11.Se4 b5 12.Sd6+ Kf8 13.Ld3 La6 14.0-0 Db6 15.b4 Sg6 16.Lxg6 hxg6 17.Sg5 f6 18.Sxe6+ Kg8 19.Sc5 Sxc5 20.dxc5 Dc7 21.exf6 Tf8 22.f7+ Txf7 23.Txf7 Th4 24.Txc7 Txb4 25.Df3 Th4 26.Df7+ 1-0

(103) Grothkopp,Dietrich (1752) − Kock,Rudolf (1408) [D46]
1.d4 d5 2.c4 e6 3.Sc3 Sf6 4.Sf3 c6 5.e3 Ld6 6.Ld3 Sbd7 7.c5 Lc7 8.0-0 b5 9.a3 a5 10.Ld2 Lb7 11.Dc2 Sf8 12.Tfe1 Sg6 13.Se2 La6 14.h3 a4 15.Lc3 La5 16.Sd2 Lxc3 17.Sxc3 Dc7 18.f4 Se7 19.Sf3 g6 20.Sa2 h6 21.Sb4 Lc8 22.Se5 Ld7 23.Te2 Sf5 24.Sf3 Sg3 25.Tee1 Sfe4 26.Lxe4 Sxe4 27.Se5 Tg8 28.Sg4 h5 29.Sf2 f5 30.Sxe4 fxe4 31.Df2 Dd8 32.Kf1 Df6 33.Ke2 g5 34.g3 gxf4 35.gxf4 Kd8 36.Tg1 Kc7 37.Tg3 h4 38.Txg8 Txg8 39.Tg1 Txg1 40.Dxg1 Le8 41.Dg4 Lg6 ½-½

(104) Bobzin,Volker (1549) − Falk,Rolf (1250) [D02]
1.d4 d5 2.Lf4 e6 3.Sf3 Sc6 4.e3 Sf6 5.Sbd2 a6 6.c3 Ld6 7.Se5 Le7 8.Ld3 0-0 9.0-0 Sd7 10.Sxc6 bxc6 11.Sf3 f5 12.c4 Lb7 13.c5 Tc8 14.Da4 Lf6 15.Tac1 De7 16.b4 e5 17.dxe5 Lxe5 18.Lxe5 Sxe5 19.Le2 Sg4 20.Tc3 Ta8 21.Sd4 Df6 22.h3 Sh6 23.Lf3 g5 24.Dd1 Dg6 25.Lh5 Df6 26.Tc2 Tad8 27.f4 Td7 28.fxg5 Dxg5 29.Tf3 Dxh5 30.Tg3+ Sg4 31.hxg4 Dg5 32.Df3 Tg7 33.Se6 Df6 34.Sxg7 f4 35.Sh5 Da1+ 36.Kh2 fxe3 37.Dxe3 Lc8 38.Dg5+ 1-0

(105) Laber,Witalij (1374) − Ziehm,Holger (1544) [B05]
1.e4 Sf6 2.e5 Sd5 3.d4 d6 4.c4 Sb6 5.Sf3 Lg4 6.Le2 Sc6 7.0-0 dxe5 8.d5 Lxf3 9.dxc6 Lxc6 10.b3 e6 11.Le3 Le7 12.a4 a5 13.Sc3 0-0 14.Db1 Lb4 15.Se4 De7 16.Sg5 f5 17.f4 exf4 18.Lxf4 Lc5+ 19.Kh1 e5 20.Lc1 Ld4 21.Txf5 Txf5 22.Dxf5 g6 23.De6+ Dxe6 24.Sxe6 Lxa1 25.Sxc7 Tf8 26.Le3 Ld4 27.Se6 Lxe3 28.c5 Tf2 0-1

(106) Manowski,Werner (1317) − Berking,Bernhard (1479) [A47]
1.d4 Sf6 2.Lf4 e6 3.Sf3 b6 4.e3 Lb7 5.Sbd2 c5 6.c3 cxd4 7.Sxd4 Le7 8.S4f3 0-0 9.Ld3 d5 10.Se5 Sbd7 11.Sdf3 Sxe5 12.Sxe5 a6 13.Sg4 d4 14.Sxf6+ Lxf6 15.exd4 Dd5 16.f3 Tfe8 17.Le4 Dd7 18.Lxb7 Dxb7 19.0-0 Tad8 20.Te1 b5 21.De2 Dd5 22.Kf1 Lh4 23.g3 Df5 24.Kg2 Lf6 25.De4 Dxe4 26.Txe4 Td5 27.Tae1 b4 28.Le5 Le7 29.Lf4 bxc3 30.bxc3 Ta5 31.T1e2 Tc8 32.Tc2 Tc4 33.Ld2 h6 34.h4 Tca4 35.Te2 Txa2 36.Le1 Txc2 37.Txc2 Ta4 38.c4 Lf6 39.Lf2 g5 40.h5 ½-½

(107) Lubisch,Gerwalt (1253) − Mungard,Jens−Uwe (1479) [D02]
1.d4 d5 2.Sf3 e6 3.e3 c5 4.c3 c4 5.b3 b5 6.a4 Ld7 7.axb5 Lxb5 8.bxc4 dxc4 9.Se5 Db6 10.Sxf7 Sf6 11.Sxh8 Sc6 12.Sd2 Sa5 13.Le2 Ld6 14.Lh5+ g6 15.Sxg6 hxg6 16.Lxg6+ Ke7 17.Se4 Sxe4 18.Lxe4 Th8 19.g3 Sb3 20.Tb1 Lc6 21.Dg4 1-0

(108) Ihlenfeldt,Gerhard (1523) − Bierwald,Martin (1283) [C01]
1.e4 e6 2.d4 d5 3.exd5 exd5 4.Ld3 Ld6 5.De2+ De7 6.Dxe7+ Sxe7 7.Sf3 0-0 8.0-0 Lf5 9.Lxf5 Sxf5 10.c3 c6 11.Lg5 Te8 12.Sbd2 Sd7 13.Tfe1 ½-½

(109) Schmidt,Berthold (1397) − Sagitow,Kamil (1452) [C50]
1.e4 Sc6 2.Sf3 e5 3.d4 exd4 4.Lc4 Le7 5.0-0 d6 6.Sxd4 Se5 7.Lb3 Sf6 8.Sc3 0-0 9.h3 c5 10.Sf5 a6 11.Sxe7+ Dxe7 12.a3 c4 13.La2 Le6 14.Lg5 b5 15.Lxf6 gxf6 16.f4 Sc6 17.f5 Lc8 18.Tf4 Kh8 19.Th4 Tg8 20.Dh5 Tg7 21.Tf1 Se5 22.Sd5 Dd8 23.Dh6 Sd7 24.Tff4 Lb7 25.Tfg4 Df8 26.Sxf6 Sxf6 27.Dxf6 Te8 28.c3 Dg8 29.Txg7 Dxg7 30.Dxd6 Lxe4 31.Tg4 De5 32.Dxe5+ Txe5 33.f6 Lg6 34.Td4 h5 ½-½

(110) Stoffregen,Heinrich (1121) − Schwirz,Horst (1341) [A45]
1.d4 Sf6 2.Sd2 g6 3.e3 Lg7 4.Ld3 c5 5.b3 cxd4 6.exd4 0-0 7.Sgf3 d6 8.0-0 Lg4 9.Lb2 Sc6 10.a3 d5 11.h3 Ld7 12.c4 e6 13.b4 Tc8 14.b5 Sa5 15.Tc1 Sxc4 16.Sxc4 dxc4 17.Lxc4 Sd5 18.Se5 Le8 19.a4 Sb6 20.Lb3 Sd7 21.Sxd7 Lxd7 22.La3 Txc1 23.Lxc1 Df6 24.d5 exd5 25.Lxd5 Td8 26.Db3 b6 27.Dg3 Lf5 28.Lf3 De7 29.Ld1 Ld3 30.Lg5 f6 31.Lb3+ Kh8 32.Td1 fxg5 33.Txd3 De1+ 34.Kh2 Txd3 35.Db8+ 1-0

(111) Koch,Uwe (1324) − Hitzker,Johann (1491) [A41]
1.d4 d6 2.Sf3 Lg4 3.Sbd2 g6 4.e3 Lg7 5.c3 Sc6 6.Le2 e5 7.dxe5 Sxe5 8.Sxe5 Lxe2 9.Dxe2 Lxe5 10.Sf3 Se7 11.Sxe5 dxe5 12.Db5+ Sc6 13.0-0 Tb8 14.b3 0-0 15.e4 g5 16.Le3 a6 17.De2 f6 18.Tad1 De8 19.Td3 b6 20.Tfd1 a5 21.Td7 Tf7 22.Dc4 Td8 23.Txd8 Sxd8 24.Dd5 Se6 25.c4 Kg7 26.g3 Sf8 27.Dd8 Dxd8 28.Txd8 Td7 29.Txd7+ Sxd7 30.f4 g4 31.f5 h5 32.Kf2 c5 33.Ke2 Sb8 34.a3 Sc6 35.Kd2 Kf7 36.Kc3 Ke7 37.Kd3 Kd6 38.Kc3 Sd8 39.b4 Sf7 40.b5 Ke7 41.Kd2 Sd6 42.Kd3 a4 43.Lh6 Sb7 44.Ld2 Sd6 45.Lh6 Kf7 46.Ld2 Kg7 47.Le3 Sf7 48.Ld2 Sh6 49.Lxh6+ Kxh6 50.Ke3 Kg5 51.Kf2 h4 52.Ke3 ½-½

(112) Sachse,Theo (1275) − Warneke,Perygrin (1296) [C00]

1.e4 e6 2.Sc3 d5 3.exd5 exd5 4.Lb5+ c6 5.La4 Sf6 6.h3 Le7 7.d4 0-0 8.Sf3 Te8 9.0-0 Le6 10.Se2 Sbd7 11.c3 Sf8 12.Sf4 Lf5 13.Lc2 Lxc2 14.Dxc2 Ld6 15.a3 Dc7 16.g3 Te7 17.Le3 Tae8 18.Sh4 Se4 19.Sf5 Td7 20.Sxd6 Sxd6 21.Sd3 Sc4 22.Lf4 Dc8 23.Tae1 Tde7 24.Txe7 Txe7 25.Kg2 De8 26.Kf3 Sg6 27.Dc1 Sxf4 28.Sxf4 Sd6 29.Db1 Se4 30.Td1 Sg5+ 31.Kg2 Se6 32.Sd3 b6 33.b4 Sg5 34.Te1 Txe1 35.Sxe1 De4+ 36.Dxe4 Sxe4 37.Sc2 Sxc3 38.Kf3 Kf8 39.Kf4 Ke7 40.f3 h6 41.h4 g6 42.Se3 Se2+ 43.Kg4 Sxd4 44.f4 f6 45.Kh3 Ke6 46.h5 g5 47.fxg5 fxg5 48.Sg4 Sf5 49.Kg2 c5 50.bxc5 bxc5 51.Kf2 d4 52.Ke2 Sxg3+ 53.Kd3 Kd5 54.Sxh6 Sxh5 55.Sg4 Sf4+ 56.Kd2 c4 57.Sf6+ Ke5 58.Sg4+ Kf5 59.Sh6+ Ke4 60.Sg4 a5 61.Sf2+ Kf3 0-1

(113) Schleu,Günther (1249) − Ahrens,Jörn (989) [A47]
1.d4 Sf6 2.Sf3 e6 3.Lf4 b6 4.Sbd2 Lb7 5.e3 Le7 6.h3 Se4 7.Le2 Sxd2 8.Dxd2 c5 9.c3 d6 10.0-0 0-0 11.Tfc1 Lf6 12.b4 De7 13.Dc2 g6 14.a4 Sd7 15.Tab1 e5 16.dxe5 dxe5 17.Lg3 e4 18.Sh2 Lg7 19.Td1 f5 20.Ld6 Df7 21.Lxf8 Lxf8 22.Td2 Td8 23.Tbd1 Lc8 24.Lb5 De7 25.Db3+ Kh8 26.Dd5 1-0

(114) Schäfer,Hans (1069) − Reheis,Anton (1287) [A00]
1.e3 Sf6 2.d3 g6 3.Se2 Lg7 4.Sd2 c6 5.Sg3 d5 6.Le2 Sbd7 7.0-0 0-0 8.Sb3 Dc7 9.c3 Te8 10.e4 a5 11.Lg5 De5 12.Lxf6 Sxf6 13.d4 Dc7 14.e5 Sd7 15.f4 a4 16.Sc5 b6 17.Sxa4 Da7 18.b3 b5 19.Sb2 Sb6 20.Sd3 Sd7 21.Kh1 f6 22.Lg4 La6 23.e6 Sf8 24.Sc5 f5 25.Lxf5 gxf5 26.Sxf5 Lh8 27.h3 b4 28.Sh6+ Kg7 29.Sg4 Lxf1 30.Dxf1 Dc7 31.g3 Dd6 32.De2 Teb8 33.De5+ Dxe5 34.Sxe5 bxc3 35.Sxc6 Tb6 36.Sxe7 Sxe6 37.Sxd5 Sxc5 38.dxc5 c2 39.Kg2 Txa2 40.Txa2 c1D 41.Ta7+ Kh6 0-1

7.Runde (02.08.2012)

(115) Zippert,Georg (1746) − Lüttig,Hendrik (1508) [B90]
1.e4 c5 2.Sf3 d6 3.d4 cxd4 4.Sxd4 g6 5.Lc4 Sf6 6.Sc3 a6 7.a4 Sxe4 8.Sxe4 d5 9.Sf3 dxe4 10.Lxf7+ 1-0

(116) Voigt,Detlev (1834) − Cassens,Erhard Otto (1711) [D13]
1.d4 c6 2.c4 d5 3.cxd5 cxd5 4.Sc3 Sf6 5.Sf3 Lg4 6.Se5 Ld7 7.e3 ½-½

(117) Assmus,Edgar (1666) − Stubbe,Werner (1785) [B25]
1.e4 c5 2.Sc3 Sc6 3.d3 Sf6 4.g3 g6 5.Lg2 Lg7 6.Sge2 d6 7.0-0 Lg4 8.h3 Ld7 9.Tb1 Dc8 10.Kh2 Tb8 11.a3 0-0 12.Le3 b5 13.b4 Sd4 14.Dd2 Sxe2 15.Sxe2 Td8 16.c3 a6 17.f4 Lc6 18.bxc5 dxc5 19.Dc2 La8 20.f5 a5 21.Tf2 b4 22.cxb4 cxb4 23.Dxc8 Tbxc8 24.e5 Sd5 25.Lxd5 Txd5 26.d4 Tb5 27.axb4 Le4 28.Tc1 Txc1 29.Lxc1 axb4 30.g4 e6 31.fxe6 fxe6 32.Sf4 Tb6 33.Te2 Lb7 34.g5 b3 35.d5 Lxd5 36.Sxd5 exd5 37.e6 Kf8 38.La3+ Ke8 39.Te1 b2 40.Tb1 Txe6 41.Kg2 Kd7 42.Kf2 Tb6 43.Ke2 Tb3 44.Lc5 Txh3 0-1

(118) Albers,Friedemann (1775) − Dangelowski,Peter (1715) [C10]

1.d4 d5 2.e4 dxe4 3.Sc3 e6 4.Sxe4 Sc6 5.Sf3 Sf6 6.Sxf6+ gxf6 7.Lb5 Ld7 8.De2 a6 9.Lc4 Sa5 10.Ld3 Lc6 11.Le3 Dd7 12.a3 b5 13.Ld2 Sb7 14.Lc3 Ld5 15.b4 Sd6 16.a4 Dc6 17.Ld2 bxa4 18.c4 Lxc4 19.Tc1 Lxd3 20.Txc6 Lxe2 21.Kxe2 Kd7 22.Thc1 Sb5 23.d5 Ld6 24.Lc3 Sxc3+ 25.T1xc3 Thb8 26.T3c4 Ta7 27.dxe6+ fxe6 28.Sd4 e5 29.Sc2 Tb6 30.Txb6 cxb6 31.Th4 Ke6 32.Kd3 Tc7 33.Kd2 Lf8 34.Kd3 f5 35.Kd2 Le7 36.Th6+ Lf6 37.Kd1 f4 38.Kd2 Kf5 39.Th5+ Kg6 40.Th3 e4 41.Ta3 b5 42.Th3 h5 43.Ta3 Le7 44.Tc3 Txc3 45.Kxc3 Lf6+ 46.Kd2 Lb2 47.Se1 Kf5 48.Kc2 Ld4 49.f3 e3 50.Sd3 h4 51.h3 Le5 52.Sc5 a3 53.Kb3 e2 54.Sd3 a2 0-1

(119) Brückner,Gerhard (1769) − Raedisch,Peter (1593) [A00]
1.d3 e5 2.e3 d5 3.Se2 Lc5 4.Sg3 Sc6 5.Le2 Le6 6.Sd2 a6 7.0-0 Sf6 8.c3 h5 9.b4 h4 10.Sh1 La7 11.a4 Se7 12.b5 a5 13.Sb3 Lb6 14.La3 Sd7 15.Tc1 Sg6 16.d4 Dg5 17.Te1 e4 18.Sd2 Lh3 19.Lf1 f5 20.f4 Dg4 21.Te2 Lxg2 22.Txg2 Dxd1 23.Txd1 Th6 24.Tg5 0-0-0 25.Lh3 Sgf8 26.Lxf8 Sxf8 27.Lxf5+ Kb8 28.Txg7 Se6 29.Lxe6 Txe6 30.Sf2 c5 31.Sg4 cxd4 32.cxd4 Tc8 33.f5 Tee8 34.f6 h3 35.Se5 Tg8 36.Tf1 Lc7 37.Kh1 Ld6 38.Txg8 Txg8 39.f7 Tg2 40.f8D+ Lxf8 41.Txf8+ Kc7 42.Sf1 Ta2 43.Tf7+ Kc8 44.b6 Kd8 45.Txb7 Txa4 46.Tb8+ Ke7 47.b7 Ta1 48.Te8+ Kxe8 49.b8D+ Ke7 50.Dc7+ Kf6 51.Df7+ Kg5 52.Df5+ Kh6 53.Dg6# 1-0

(120) Hotze,Kurt (1538) − Riedel,Siegfried (1596) [B06]
1.e4 g6 2.d4 Lg7 3.Sc3 d6 4.Le3 Sd7 5.Dd2 h6 6.0-0-0 e6 7.Kb1 Se7 8.h4 Sf6 9.Le2 a6 10.g4 Sh7 11.Lxh6 Lxh6 12.Dxh6 Sg8 13.De3 b6 14.f4 Lb7 15.g5 Se7 16.h5 Sf8 17.Th3 d5 18.hxg6 Txh3 19.gxf7+ Kxf7 20.Dxh3 dxe4 21.Lc4 Ld5 22.Lxd5 exd5 23.f5 Ke8 24.Dh5+ Kd7 25.f6 Seg6 26.Sxd5 c6 27.Se3 Kc7 28.Se2 Dd7 29.Dh1 Te8 30.Sc3 b5 31.a3 Kb7 32.Sxe4 Dh7 33.Sc5+ Kb6 34.Sf5 Te2 35.Sd7+ Dxd7 36.Sg3 Te8 37.d5 c5 38.Dg1 Dd6 39.Sf5 De5 40.Sg7 Td8 41.b4 Txd5 42.Te1 Dxg5 43.bxc5+ Txc5 44.Dd4 Dd5 45.De3 Dc4 46.Df2 Ka5 47.Sf5 Dc3 48.Sd6 Tc6 49.Te3 Dd4 50.De1+ Kb6 51.Td3 De5 52.Df2+ Dc5 53.Dd2 Dg1+ 54.Kb2 Se5 55.Td4 Sf3 56.Sc8+ Txc8 57.Td6+ Tc6 58.Dd5 Dc5 59.Dxc5+ Kxc5 60.Td3 Se5 61.Tc3+ Sc4+ 0-1

(121) Ziehm,Holger (1544) − Lubisch,Gerwalt (1253) [C44]
1.e4 e5 2.Sf3 Sc6 3.c3 a6 4.d4 exd4 5.cxd4 d5 6.e5 Lb4+ 7.Sc3 De7 8.a3 Lxc3+ 9.bxc3 f6 10.Lf4 Lg4 11.Le2 0-0-0 12.exf6 Sxf6 13.0-0 Se4 14.Tc1 Thf8 15.Ld2 Dxa3 16.Ta1 De7 17.h3 Lxf3 18.Lxf3 h6 19.Tb1 Sa5 20.Lg4+ Kb8 21.Le1 Sd6 22.Le2 Sdc4 23.Tb4 c5 24.Ta4 Sb2 ½-½

(122) Oelrichs,Manfred (1558) − Bobzin,Volker (1549) [A17]
1.c4 Sf6 2.Sc3 e6 3.Sf3 c6 4.e4 d6 5.d4 Le7 6.Ld3 0-0 7.0-0 Sbd7 8.Dc2 e5 9.Ld2 exd4 10.Sxd4 Se5 11.f4 Sxd3 12.Dxd3 h6 13.Kh1 Sh7 14.Tf3 c5 15.Sde2 Kh8 16.Sd5 f5 17.Sxe7 Dxe7 18.Te3 Df6 19.Lc3 Dd8 20.Dd5 Sf6 21.Lxf6 Txf6 22.e5 Le6 23.Dxd6 Dxd6 24.exd6 Lxc4 25.d7 Lxe2 26.Txe2 Tff8 27.Tae1 Kg8 28.Te8 Td8 29.Txd8 1-0

(123) Salinger,Bernhard (1187) − Grothkopp,Dietrich (1752) [A06]
1.Sf3 d5 2.b3 Lf5 3.e3 e6 4.Lb2 Sf6 5.Le2 c5 6.Lb5+ Sbd7 7.0-0 a6 8.Lxd7+ Dxd7 9.Se5 Dc7 10.d3 Ld6 11.f4 h6 12.Sd2 0-0 13.Tf3 d4 14.e4 Lh7 15.Sdc4 Le7 16.De1 Sh5 17.Lc1 b5 18.Sb2 Ld6 19.Dh4 Sxf4 20.Lxf4 Lxe5 21.Taf1 Lxf4 22.Txf4 g5 23.Tg4 f5 24.exf5 exf5 25.Tg3 f4 26.Tg4 Lf5 27.Dxh6 Lxg4 28.Dxg5+ Dg7 29.Dd5+ Kh8 30.Sd1 Lxd1 31.Txd1 f3 32.g3 Tae8 33.Tf1 De5 34.Dd7 Te7 35.Dg4 f2+ 36.Txf2 De1+ 37.Kg2 Dxf2+ 38.Kh1 Te1# 0-1

(124) Berking,Bernhard (1479) − Stoffregen,Heinrich (1121) [A00]
[kampflos] 0-1

(125) Kock,Rudolf (1408) − Manowski,Werner (1317) [C10]
1.e4 e6 2.d4 d5 3.Sc3 c5 4.Le3 c4 5.Sf3 Sf6 6.e5 Sfd7 7.a3 a6 8.b3 b5 9.b4 Sc6 10.Ld2 Le7 11.Se2 f6 12.Lc3 0-0 13.Sg3 fxe5 14.Sxe5 Sdxe5 15.dxe5 Lg5 16.De2 Dc7 17.h4 Lf4 18.Sh5 Lxe5 19.Lxe5 Dxe5 20.Dxe5 Sxe5 21.f4 Sg4 22.Le2 Sf6 23.0-0-0 Sxh5 24.Lxh5 g6 25.Lf3 Txf4 26.h5 g5 27.Tdf1 h6 28.g3 Tf7 29.g4 Ld7 30.Kd2 Taf8 31.Le2 Txf1 32.Txf1 Txf1 33.Lxf1 Kf7 34.Ke3 e5 35.Le2 Kf6 36.c3 Ke6 37.Lf3 Kd6 38.Le2 Kc6 39.Lf3 Le6 40.Le2 a5 41.Lf3 axb4 42.axb4 Kd6 43.Le2 Kc6 44.Lf3 Kd7 45.Le2 Kd6 46.Lf3 e4 47.Le2 Ke5 48.Ld1 ½-½

(126) Falk,Rolf (1250) − Ihlenfeldt,Gerhard (1523) [B07]
1.e4 g6 2.d4 Lg7 3.Sf3 d6 4.c3 Sf6 5.Sbd2 0-0 6.Le2 Lg4 7.0-0 Sbd7 8.b4 c5 9.Lb2 b6 10.a3 Tc8 11.h3 Lxf3 12.Lxf3 e6 13.Te1 Se8 14.Lg4 Sdf6 15.Lf3 Lh6 16.Lc1 cxd4 17.cxd4 Dc7 18.Sb3 Lg7 19.Le3 Dd7 20.Tc1 Sc7 21.Tc2 Sb5 22.Lc1 Txc2 23.Dxc2 Tc8 24.Db2 Se8 25.Ld2 Sf6 26.Tc1 Se8 27.a4 Sbc7 ½-½

(127) Bierwald,Martin (1283) − Sagitow,Kamil (1452) [C60]
1.e4 Sc6 2.Sf3 e5 3.Lb5 Sge7 4.0-0 d6 5.h3 Ld7 6.d4 exd4 7.Sxd4 Se5 8.Lxd7+ Dxd7 9.De2 a6 10.c4 c5 11.Sf3 S7c6 12.Sxe5 dxe5 13.Sc3 De6 14.Sd5 Ld6 15.b3 0-0 16.Ld2 ½-½

(128) Laber,Witalij (1374) − Schmidt,Berthold (1397) [B01]
1.e4 d5 2.exd5 Dxd5 3.Sc3 Da5 4.Lb5+ c6 5.Lc4 Sf6 6.d4 b5 7.Lb3 Lf5 8.Ld2 Db6 9.Sge2 a5 10.a4 b4 11.Sa2 Sbd7 12.0-0 Lg6 13.Le3 Lh5 14.De1 Da6 15.Sg3 e6 16.f4 c5 17.dxc5 Sxc5 18.Sc1 Le7 19.Kh1 Td8 20.Sxh5 Sxh5 21.f5 Sf6 22.Lxc5 Lxc5 23.fxe6 0-0 24.Sd3 Txd3 25.exf7+ Kh8 26.cxd3 Dxd3 27.Dd1 Dxd1 28.Taxd1 h5 29.Tf5 Kh7 30.Txc5 Kh6 31.Tc7 Se4 32.Tc6+ g6 33.Kg1 h4 34.Td4 Sg5 35.Txh4+ Kg7 36.Tf4 Sh7 37.h4 Kh6 38.g4 Kg7 39.h5 g5 40.Tg6+ 1-0

(129) Mungard,Jens−Uwe (1479) − Koch,Uwe (1324) [B12]
1.e4 c6 2.d4 d5 3.e5 Lf5 4.Le3 Sd7 5.Sf3 e6 6.c3 a6 7.g3 h6 8.Lg2 c5 9.0-0 Le4 10.Sbd2 Ld3 11.Te1 c4 12.b3 b5 13.Lf1 Lxf1 14.Txf1 Le7 15.bxc4 bxc4 16.Tb1 h5 17.Se1 h4 18.Dg4 g6 19.Sg2 Sf8 20.Sf3 f5 21.exf6 Sxf6 22.Df4 Ld6 23.Se5 Lxe5 24.Dxe5 Th5 25.Lg5 De7 26.Dxf6 Dxf6 27.Lxf6 Sd7 28.Lxh4 g5 29.Sf4 gxf4

30.Tfe1 Sf8 31.Tb7 Th7 32.Txh7 Sxh7 33.Txe6+ Kf7 34.Td6 f3 35.Txd5 Tb8 36.Tf5+ Kg6 37.Txf3 Tb2 38.Tf4 Txa2 39.d5 Td2 40.Txc4 Txd5 41.Tc6+ Kf5 42.Txa6 Tc5 43.Ta3 Tc4 44.Ld8 Sf8 45.La5 Sd7 46.Lb4 Ke4 47.Kg2 Se5 48.h4 Sd3 49.Ta1 Kf5 50.f3 Kf6 51.Ta6+ Kf5 52.Ta5+ Ke6 53.h5 Se1+ 54.Kf2 Sd3+ 55.Ke3 Sxb4 56.cxb4 Txb4 57.g4 Tb1 58.Kf4 Tb4+ 59.Kg5 Kf7 60.f4 Tb1 61.Ta7+ Kg8 62.f5 Tg1 63.Ta4 Tf1 64.Kg6 Kf8 1-0

(130) Hitzker,Johann (1491) − Warneke,Perygrin (1296) [C00]
1.e4 e6 2.f4 d5 3.e5 c5 4.Sf3 Sh6 5.h3 Sf5 6.Lb5+ Ld7 7.Lxd7+ Sxd7 8.0-0 Le7 9.Sc3 0-0 10.Se2 Tc8 11.d4 cxd4 12.Sexd4 Sxd4 13.Sxd4 Db6 14.Kh1 f6 15.Sf3 fxe5 16.Sxe5 Sxe5 17.fxe5 Txf1+ 18.Dxf1 Txc2 19.Dd3 Df2 20.Df3 De1+ 21.Kh2 Txc1 22.Txc1 Dxc1 23.Dh5 Df4+ 24.Kh1 g6 25.De2 b6 26.Da6 Lc5 27.Dc8+ Kg7 28.Dxe6 Df1+ 29.Kh2 Dg1+ 30.Kg3 De3+ 31.Kh2 Ld4 32.Df6+ Kg8 33.De6+ Kf8 34.Df6+ Kg8 ½-½

(131) Schwirz,Horst (1341) − Schleu,Günther (1249) [A07]
1.Sf3 Sf6 2.g3 d5 3.Lg2 e6 4.0-0 Le7 5.d3 Sbd7 6.Sbd2 Tb8 7.e4 dxe4 8.dxe4 e5 9.De2 0-0 10.Sc4 Te8 11.Scxe5 Sxe5 12.Sxe5 Ld6 13.Sc4 Lc5 14.Le3 De7 15.Lxc5 Dxc5 16.Kh1 Le6 17.Se3 Tbd8 18.f4 c6 19.f5 Lc8 20.Tad1 De7 21.Txd8 Txd8 22.Sg4 Sxg4 23.Dxg4 De5 24.c3 Dd6 25.Lf3 Dd2 26.Td1 1-0

(132) Reheis,Anton (1287) − Ahrens,Jörn (989) [B30]
1.e4 c5 2.Sf3 Sc6 3.Lc4 Sf6 4.Sc3 e6 5.a3 Le7 6.h3 b6 7.d3 Lb7 8.0-0 0-0 9.Sh2 Dc7 10.f4 d6 11.Sb5 Dd7 12.De2 a6 13.Sc3 Sd4 14.Dd1 d5 15.exd5 exd5 16.La2 Tfe8 17.Se2 Sxe2+ 18.Dxe2 Ld6 19.Df2 Te7 20.Te1 Txe1+ 21.Dxe1 Te8 22.Df2 d4 23.Ld2 b5 24.Sf3 Dc7 25.Sg5 c4 26.Kh1 Lc5 27.Tf1 h6 28.Sf3 c3 29.Lc1 Ld5 30.Lxd5 Sxd5 31.Se5 cxb2 32.Lxb2 Sc3 33.Lc1 Te6 34.Sg4 Te2 35.Dg3 Txc2 36.Sxh6+ Kh7 37.Sf5 Lf8 38.Dh4+ Kg8 39.Sxd4 Ta2 40.Sf3 Se2 41.Sg5 1-0

(133) Schäfer,Hans (1069) − Sachse,Theo (1275) [A00]
1.e3 d5 2.d3 Sf6 3.Se2 e6 4.Sd2 Sc6 5.Sg3 b6 6.Le2 Lb7 7.0-0 Ld6 8.f4 Dd7 9.Sb3 g6 10.e4 dxe4 11.Sxe4 Sxe4 12.dxe4 0-0-0 13.Le3 e5 14.Lg4 f5 15.Lf3 exf4 16.Lxf4 Lxf4 17.Dxd7+ Txd7 18.c3 fxe4 19.Lxe4 Tf8 20.g3 Ld6 21.Txf8+ Lxf8 22.Sd4 Sxd4 23.Lxb7+ Kxb7 24.cxd4 Txd4 25.Tf1 Lc5 26.Tf7 Td7+ 0-1

1.Runde (20.06.2013)

(1) Stubbe,Werner (1748) − Ziehm,Holger (1485) [B03]
1.e4 Sf6 2.e5 Sd5 3.d4 d6 4.c4 Sb6 5.f4 dxe5 6.fxe5 e6 7.Sf3 c5 8.a3 cxd4 9.b4 Le7 10.Ld3 Ld7 11.0-0 La4 12.De2 S8d7 13.Lb2 Tc8 14.Sbd2 0-0 15.Sxd4 Dc7 16.Tfe1 Lh4 17.Dh5 g6 18.Dxh4 Sxe5 19.Se4 Sbd7 20.Sg5 h5 21.Lxg6 Sxg6 22.Dxh5 1-0

(2) Behrensen−Senfft,Joern (1475) − Brueckner,Gerhard (1733) [A40]
1.d4 e5 2.d5 Lc5 3.e4 Sf6 4.Lg5 Lxf2+ 5.Ke2 Lxg1 6.Txg1 d6 7.h3 Ld7 8.Sc3 Sa6 9.Kf2 Sc5 10.De1 h6 11.Ld2 Sh7 12.Le2 Df6+ 13.Lf3 Sg5 14.Lxg5 hxg5 15.b4 Sa6 16.Se2 c6 17.Kg3 g4 18.Lxg4 Dg5 19.Dc3 cxd5 20.Tgf1 Dh4+ 21.Kf3 dxe4+ 22.Ke3 Lxg4 23.hxg4 Dxg4 24.g3 Th2 25.Dc4 f6 26.Tae1 Tc8 27.Db5+ Kf8 28.Dxb7 Sxb4 29.Dxb4 Dg5+ 30.Kxe4 Txe2+ 31.Txe2 Dg4+ 32.Tf4 Dxe2+ 33.Kd5 exf4 34.Dxd6+ De7 35.Dxf4 De5+ [Hinlenkung: d6] 0-1

(3) Zippert,Georg (1733) − Hitzker,Johann (1473) [C50]
1.e4 Sc6 2.Sf3 e5 3.Lc4 Lc5 4.0-0 Sf6 5.d3 d6 6.h3 0-0 7.Lg5 h6 8.Lh4 Sa5 9.Sbd2 Sxc4 10.Sxc4 d5 11.exd5 Dxd5 12.Scxe5 Sh5 13.c4 De6 14.d4 Le7 15.Lxe7 Dxe7 16.Te1 Df6 17.Sd3 Dg6 18.Sfe5 Dg5 19.Df3 f6 20.Sg4 Lf5 21.Tad1 Tfe8 22.Se3 Lxd3 23.Txd3 Sf4 24.Tdd1 c6 25.Kh2 Tad8 26.g3 Se6 27.d5 cxd5 28.Txd5 Txd5 29.Dxd5 Dxd5 30.Sxd5 Kf7 31.g4 g5 32.Kg3 Tc8 33.b3 Tc5 34.f4 gxf4+ 35.Sxf4 Te5 36.Txe5 fxe5 37.Sxe6 Kxe6 38.Kf3 a5 39.Ke4 b6 40.h4 Kd6 41.g5 h5 42.g6 Ke6 43.g7 Kf7 44.Kxe5 Kxg7 45.Kd6 Kg6 46.Kc6 Kf5 47.Kxb6 Kg4 48.c5 Kxh4 49.c6 Kg3 50.c7 h4 51.c8D h3 1-0

(4) Manowski,Werner (1399) − Dangelowski,Peter (1728) [B21]
1.e4 c5 2.f4 e6 3.Sf3 d5 4.c3 Ld6 5.e5 Lc7 6.a3 a5 7.Lb5+ Ld7 8.Da4 Se7 9.Lxd7+ Sxd7 10.0-0 0-0 11.Kh1 c4 12.d4 cxd3 13.Db5 Lb6 14.Dxd3 Sc5 15.Dc2 Se4 16.g3 Sf5 17.Kg2 h5 18.Sg5 Sxg5 19.fxg5 Le3 20.h4 Db6 21.Txf5 exf5 22.Lxe3 Dxe3 23.Df2 Dxe5 24.Sd2 g6 25.Te1 Dd6 26.Sf3 Tfe8 27.Td1 Te4 28.Td4 Tae8 29.Sg1 Tg4 30.c4 Txd4 31.Dxd4 De5 32.Dxd5 Dxd5+ 33.cxd5 Td8 0-1

(5) Keuneke,Hanno (1713) − Sagitow,Kamil (1412) [C60]
1.e4 e5 2.Sf3 Sc6 3.Lb5 Sge7 4.0-0 d6 5.d4 exd4 6.Sxd4 Ld7 7.Sc3 Se5 8.Lxd7+ Dxd7 9.f4 Sg4 10.f5 Sh6 11.Lxh6 gxh6 12.Dh5 Sg8 13.f6 0-0-0 14.a4 Te8 15.b4 Te5 16.Dh4 Tg5 17.Tf5 Tg6 18.Sd5 De8 19.Df4 c6 20.Se7+ Sxe7 21.fxe7 Lxe7 22.Txf7 Tf6 23.Txf6 Lxf6 24.Td1 Le5 25.Dxh6 Dg8 26.De6+ Dxe6 27.Sxe6 Kd7 28.Sg5 Ke7 29.Sf3 Lc3 30.b5 c5 31.Td5 h6 32.Sh4 Ke6 33.Th5 Ld2 34.Sf3 Lc1 35.g4 Tf8 36.Kg2 Tf4 37.Txh6+ Kd7 38.Th7+ Kc8 39.h3 Txe4 40.g5 Te2+ 41.Kg3 Txc2 42.g6 Lb2 43.g7 Lxg7 44.Txg7 c4 45.h4 Te2 46.h5 c3 47.Sd4 Te5 48.h6 Th5 49.h7 d5 50.Tg8+ Kc7 51.h8D Txh8 52.Txh8 Kb6 53.Sb3 a6 1-0

(6) Laber,Witalij (1397) − Tantsura,Leonid (1698) [C24]
1.e4 e5 2.Lc4 Sf6 3.d3 h6 4.Se2 Lc5 5.a3 a6 6.0-0 d6 7.b4 Lb6 8.Sbc3 Lg4 9.Le3 Sbd7 10.Sd5 Sxd5 11.exd5 c6 12.Dd2 c5 13.Kh1 Sf6 14.f3 Lf5 15.Sg3 Lg6 16.Se4 Tc8 17.Tab1 Sxe4 18.fxe4 Dd7 19.Df2 0-0 20.Dg3 Kh7 21.bxc5 Lxc5 22.Lxc5 Txc5 23.Df2 Lxe4 24.dxe4 Txc4 25.Tb6 Txe4 26.Tfb1 Tb8 27.c3 Tc4 28.Db2 Dc7 29.h3 Txc3 30.Db4 Tc5 31.De4+ g6 32.Df3 Kg7 33.Tf1 Tc1 34.Df6+ Kg8 35.Tb1 Txb1 36.Txb1 b5 37.Df1 Dc5 38.De1 Kg7 39.Da5 Ta8 40.a4 Dc2 41.Txb5 axb5 42.Dxa8 bxa4 43.Dc6 0-1

(7) Linke,Harry (1680) − Bierwald,Martin (1393) [C04]
1.e4 e6 2.d4 d5 3.Sd2 Sc6 4.Sgf3 Sf6 5.e5 Sd7 6.Lb5 f6 7.Lxc6 bxc6 8.0-0 c5 9.c3 cxd4 10.cxd4 fxe5 11.dxe5 c5 12.Da4 Lb7 13.Sb3 Le7 14.Dg4 0-0 15.Dxe6+ Tf7 16.Dg4 Sf8 17.Lg5 Lxg5 18.Sxg5 Te7 19.f4 h6 20.Sf3 Lc8 21.Dh5 La6 22.Tf2 Tc8 23.f5 Tcc7 24.f6 Te6 25.Sh4 Ld3 26.Sf5 Lxf5 27.Dxf5 Dd7 28.Tc1 c4 29.Sd4 Te8 30.Dxd7 Txd7 31.fxg7 Kxg7 32.Tcf1 Sg6 33.e6 Tc7 34.Tf7+ Txf7 35.Txf7+ Kh8 36.Txa7 Te7 37.Td7 Kg8 38.Txd5 Sf4 39.Td8+ Kh7 40.Td6 Kg8 41.g3 Sg6 42.Sf5 Te8 43.Sxh6+ 1-0

(8) Frackowiak,Stanislaw (1390) − Grothkopp,Dietrich (1666) [E73]
1.d4 Sf6 2.c4 g6 3.Sc3 Lg7 4.e4 d6 5.Le2 0-0 6.Lg5 a6 7.a4 Sbd7 8.Sf3 c5 9.d5 Te8 10.0-0 h6 11.Le3 Sg4 12.Ld2 Sge5 13.Dc1 Kh7 14.Sxe5 Sxe5 15.f4 Sg4 16.h3 Ld4+ 17.Kh1 Sf6 18.f5 g5 19.Dc2 Ld7 20.Sd1 b5 21.axb5 axb5 22.Txa8 Dxa8 23.cxb5 Tb8 24.Sc3 Lxc3 25.Lxc3 Lxb5 26.Lxf6 exf6 27.Te1 Kg7 28.b3 Da5 29.Db1 Lxe2 30.Txe2 Dc3 31.Da2 Txb3 32.Da6 Dc1+ 33.Kh2 Df4+ 0-1

(9) Cassens,Erhard Otto (1656) − Lubisch,Gerwalt (1357) [A02]
1.f4 e5 2.d3 d6 3.c3 exf4 4.Lxf4 Sf6 5.Sf3 Le7 6.Db3 0-0 7.e4 h6 8.Sbd2 Sh5 9.Le3 Lh4+ 10.Sxh4 Dxh4+ 11.Lf2 De7 12.0-0-0 Sf4 13.Le3 Se6 14.Le2 b6 15.g4 Sa6 16.h4 Sac5 17.Dc2 f6 18.d4 La6 19.c4 Sd7 20.Tdg1 Tf7 21.b4 c5 22.d5 Sd4 23.Lxd4 cxd4 24.Sf3 Se5 25.Sxd4 Tc8 26.b5 Lb7 27.Sc6 Sxc6 28.dxc6 La8 29.Td1 De5 30.Kb1 Dc5 31.Td5 Db4+ 32.Ka1 Td8 33.Tb1 Da5 34.Dd3 a6 35.Db3 axb5 36.cxb5 Da7 37.Lc4 Te7 38.Txd6+ Kh7 39.Txd8 Dc7 40.Lg8+ Kg6 41.Td5 Te5 42.h5+ Kg5 43.De3+ Kxg4 44.Tg1+ 1-0

(10) Schmidt,Berthold (1339) − Raedisch,Peter (1629) [C44]
1.e4 e5 2.Sf3 Sc6 3.d4 exd4 4.Lc4 Lc5 5.0-0 De7 6.Te1 d6 7.c3 Lg4 8.h3 Lh5 9.g4 Lg6 10.b4 Lb6 11.Ld5 Sf6 12.Lg5 h6 13.Lxf6 Dxf6 14.Lxc6+ bxc6 15.e5 dxe5 16.Txe5+ Kf8 17.Kg2 dxc3 18.Sxc3 Td8 19.De1 Kg8 20.g5 hxg5 21.Sxg5 Tf8 22.Sf3 Lh5 23.Txh5 Txh5 24.Se4 Df5 25.h4 Dg4+ 26.Sg3 Tf5 27.De2 Tf6 28.De4 Tf4 29.Dxc6 Txb4 30.Dc2 Tf4 31.De2 a5 32.Tb1 Td8 33.Tb5 Dd7 34.Tg5 Te8 35.Db2 f6 36.Db3+ De6 37.Dxe6+ Txe6 38.Td5 Ta4 39.Td8+ Kf7 40.Td7+ Te7 41.Td2 g6 42.Se2 Ke6 43.Sfd4+ Lxd4 44.Sxd4+ Kf7 45.Kg3 Td7 46.Sb3 Txd2 47.Sxd2 Txa2 48.Sc4 a4 49.Kf3 a3 50.Ke3 Ta1 51.Kd3 a2 0-1
(11) Hotze,Kurt (1601) − Warneke,Perygrin (1304) [D00]

1.d4 d5 2.e3 Sf6 3.Ld3 e6 4.f4 c5 5.c3 Sbd7 6.Sf3 b6 7.0-0 Le7 8.Se5 a6 9.De2 0-0 10.Tf3 Se4 11.Th3 Sdf6 12.g4 h6 13.g5 h5 14.gxf6 Lxf6 15.Dxh5 g6 16.Dh7# 1-0

(12) Kronenthal,Linda (1270) − Riedel,Siegfried (1572) [A10]
1.c4 g6 2.Sf3 Lg7 3.Sc3 d6 4.g3 Sd7 5.Lg2 e6 6.0-0 Se7 7.d3 a6 8.Lg5 h6 9.Ld2 Tb8 10.Tb1 0-0 11.Dc1 Kh7 12.a3 b6 13.Se1 Lb7 14.Lxb7 Txb7 15.Sf3 e5 16.Sa2 f5 17.Sb4 a5 18.Sc2 Sf6 19.b4 a4 20.Sce1 Da8 21.Sc2 Tbb8 22.b5 c5 23.bxc6 Sxc6 24.Sb4 Sa5 25.Dc2 Sb3 26.Lc3 Tfc8 27.Sd2 Sd4 28.Lxd4 exd4 29.Da2 Tc5 30.Sc2 Sh5 31.Sf3 Da7 32.Scxd4 De7 33.Tb4 g5 34.Sb5 g4 35.Sh4 f4 36.Txa4 fxg3 37.hxg3 Sf4 38.e3 Sh3+ 39.Kh2 Tb7 40.d4 Th5 41.Dc2+ Kg8 42.Ta8+ 1-0

(13) Berking,Bernhard (1543) − Falk,Rolf (1228) [B40]
1.e4 c5 2.d4 e6 3.Sf3 b6 4.d5 d6 5.Lb5+ Ld7 6.De2 Le7 7.0-0 Sf6 8.dxe6 fxe6 9.e5 Lxb5 10.Dxb5+ Sfd7 11.exd6 Lf6 12.Te1 0-0 13.Txe6 Te8 14.Dc4 Txe6 15.Dxe6+ Kh8 16.Lg5 Sc6 17.Lxf6 Sxf6 18.Sg5 Dd7 19.Dxd7 Sxd7 20.Sc3 Te8 21.Kf1 h6 22.Sf3 Sb4 23.Tc1 a6 24.a3 Sc6 25.Te1 Txe1+ 26.Kxe1 Kg8 27.Ke2 Kf7 28.Kd3 Ke6 29.Se4 Sf6 30.Sxf6 Kxf6 31.Ke4 Ke6 32.d7 Kxd7 33.Se5+ Kd6 34.Sxc6 Kxc6 35.Kf5 a5 36.Kg6 c4 37.Kxg7 Kb5 38.f4 Ka4 39.f5 c3 40.b3+ Kxa3 41.f6 Kb2 42.f7 Kxc2 43.f8D Kb2 44.Df2+ c2 45.Df6+ Kb1 46.Df5 Kb2 47.Df2 Kb1 48.Dxb6 c1D 49.Dxa5 Db2+ 50.Kxh6 Dxg2 51.Df5+ Kb2 52.Dg5 Dc6+ 53.Kh7 Dc2+ 54.Kg7 Dxh2 55.b4 Dc7+ 56.Kg6 Kb3 57.Dc5 Dg3+ 58.Kf5 Dd3+ 59.Ke5 Dg3+ 60.Kd5 Df3+ 61.Ke6 Dg4+ ½-½

(14) Kaland,Joachim (1523) − Hecht,Horst (1247) [C78]
1.e4 e5 2.Sf3 Sc6 3.Lb5 a6 4.La4 b5 5.Lb3 Sf6 6.0-0 Sxe4 7.Te1 d5 8.d3 Sxf2 9.Kxf2 Lc5+ 10.Le3 d4 11.Ld2 Ld6 12.Kg1 0-0 13.c3 dxc3 14.bxc3 Lc5+ 15.Le3 Ld6 16.Sbd2 Lf5 17.Lc2 h6 18.Sh4 Dxh4 19.Df3 e4 20.Dxf5 Dxh2+ 21.Kf1 Dh1+ 22.Ke2 Dxg2+ 23.Kd1 Lg3 24.Tg1 Dh2 25.Kc1 b4 26.Sxe4 Le5 27.d4 De2 28.Sf6+ Lxf6 29.Dh7# 1-0

(15) Salinger,Bernhard (1227) − Tornier,Siegfried (1513) [A05]
1.Sf3 Sf6 2.b3 g6 3.Lb2 Lg7 4.e3 d6 5.Le2 Sbd7 6.0-0 0-0 7.d3 b6 8.Sbd2 Lb7 9.Sg5 e5 10.e4 Se8 11.h4 Lc8 12.g3 h6 13.Sh3 Sdf6 14.Kg2 Le6 15.Sf3 Dc8 16.Sfg1 Sh7 17.Lc1 f6 18.Le3 d5 19.Dd2 g5 20.hxg5 fxg5 21.f3 Sef6 22.Tac1 d4 23.Lf2 Dd7 24.c3 c5 25.cxd4 cxd4 26.Tc2 Tac8 27.Txc8 Txc8 28.Tc1 Txc1 29.Dxc1 g4 30.fxg4 Lxg4 31.Lxg4 Sxg4 32.Dc4+ Kh8 33.Sf3 Lf6 34.Sh4 Sg5 35.Sxg5 Lxg5 36.Sg6+ Kg7 37.Sh4 Kf6 38.Dg8 Df7 39.Dh8+ Ke6 40.Dc8+ ½-½

(16) Luettig,Hendrik (1502) − Stoffregen,Heinrich (1179) [A22]
1.c4 e5 2.Sc3 Sf6 3.e4 a6 4.g3 Lc5 5.Lg2 d6 6.h3 0-0 7.d3 h6 8.De2 Sc6 9.Le3 Sd4 10.Dd2 c6 11.Sge2 Lb4 12.Sxd4 exd4 13.Lxd4 d5 14.cxd5 cxd5 15.a3 La5 16.b4 Lb6 17.Lxf6 Dxf6 18.0-0 a5 19.Sxd5 Dd8 20.Sxb6 Dxb6 21.Tfb1 a4 22.Tc1 Dd4 23.Dc3 Td8 24.Dxd4 Txd4 25.Tc3 b6 26.e5 Tb8 27.f4 Lf5 28.Lf1 h5 29.h4 Le6 30.Td1 Lg4 31.Td2 b5 32.Le2 Tb6 33.Kf2 g6 34.Lxg4 hxg4 35.Ke3 Td8 36.d4 f6

37.d5 Kf7 38.Tc6 Txc6 39.dxc6 Tc8 40.Td7+ Ke6 41.Td6+ Ke7 42.Txf6 Tg8 43.Td6 1-0

(17) Sachse,Theo (1202) − Oelrichs,Manfred (1494) [B20]
1.e4 c5 2.Lc4 Sc6 3.Df3 Se5 4.Db3 Sxc4 5.Dxc4 b6 6.Sf3 Lb7 7.Sg5 e6 8.d3 Le7 9.Sf3 Sf6 10.0-0 0-0 11.a3 d5 12.exd5 Lxd5 13.Df4 Ld6 14.De3 Sg4 15.De2 Lxf3 16.Dxf3 Sxh2 17.Dh3 Sxf1 18.Kxf1 Df6 19.Sc3 Df5 20.Dh4 Tfe8 21.Sb5 Le7 22.Dg3 Dh5 23.Sc7 Dh1+ 0-1

2.Runde (27.06.2013)

(18) Grothkopp,Dietrich (1666) − Stubbe,Werner (1748) [E14]
1.d4 Sf6 2.c4 e6 3.Sf3 c5 4.e3 b6 5.Le2 Lb7 6.0-0 Le7 7.Sc3 a6 8.Db3 Dc7 9.Sa4 Ld8 10.dxc5 bxc5 11.Sxc5 Lc6 12.Sd3 Sg4 13.Sde1 a5 14.h3 h5 15.Ld2 Sa6 16.Lc3 Sc5 17.Dd1 f6 18.b3 Se4 19.Lb2 Sg5 20.hxg4 hxg4 21.Se5 fxe5 22.Lxg4 Lf6 23.g3 Th1# 0-1

(19) Brueckner,Gerhard (1733) − Cassens,Erhard Otto (1656) [C02]
1.e4 e6 2.d4 d5 3.e5 b6 4.Sf3 Se7 5.Lg5 Dd7 6.Ld3 La6 7.0-0 c5 8.c3 Lxd3 9.Dxd3 Sbc6 10.Sa3 cxd4 11.Sb5 Sg6 12.cxd4 h6 13.Ld2 a6 14.Sc3 b5 15.Tfc1 Le7 16.Se2 0-0 17.Sg3 Tfc8 18.Sh5 Ld8 19.g3 Da7 20.De3 ½-½

(20) Kaland,Joachim (1523) − Zippert,Georg (1733) [C96]
1.e4 e5 2.Sf3 Sc6 3.Lb5 a6 4.La4 Sf6 5.0-0 Le7 6.Te1 b5 7.Lb3 d6 8.h3 0-0 9.c3 Sa5 10.Lc2 c5 11.d4 cxd4 12.cxd4 Sc6 13.d5 Sb4 14.Sc3 Sxc2 15.Dxc2 Ld7 16.a3 Tc8 17.De2 Se8 18.Ld2 f5 19.Tad1 h6 20.Dd3 fxe4 21.Sxe4 Lf5 22.De2 Tc4 23.Sc3 Sf6 24.Sxe5 dxe5 25.Dxe5 Lc2 26.Tc1 Lc5 27.De6+ Kh8 28.Txc2 Sxd5 29.Tec1 Txf2 30.Kh1 Sxc3 31.Lxc3 Txc2 32.Dxh6+ 1-0

(21) Dangelowski,Peter (1728) − Hotze,Kurt (1601) [A45]
1.d4 Sf6 2.Lf4 d5 3.e3 e6 4.Ld3 c5 5.c3 Sc6 6.Sd2 Ld6 7.Lg5 e5 8.dxe5 Sxe5 9.Lc2 0-0 10.Sgf3 Lg4 11.0-0 h6 12.Lh4 Sg6 13.Lg3 Lxg3 14.hxg3 Se5 15.Db1 Lxf3 16.Sxf3 Te8 17.Lb3 b5 18.Df5 Seg4 19.Tad1 g6 20.Db1 c4 21.Lc2 De7 22.Td4 Se4 23.Txd5 Sxg3 24.Te1 Db7 25.Td4 Sxf2 26.Kxf2 Sh5 27.Le4 Dc7 28.Lxa8 Dg3+ 29.Kg1 Txa8 30.De4 Tf8 31.Ted1 Db8 32.De5 Dc8 33.Dxb5 Sg3 34.Dxc4 Db8 35.b4 Sf5 36.T4d3 Te8 37.Td7 1-0

(22) Schaefer,Hans (1040) − Keuneke,Hanno (1713) [A48]
1.d4 Sf6 2.e3 g6 3.Sf3 Lg7 4.Le2 0-0 5.0-0 d5 6.h3 Sc6 7.c4 Lf5 8.Sc3 dxc4 9.Lxc4 a6 10.b3 Te8 11.Lb2 b5 12.Ld3 Lc8 13.Tc1 Lb7 14.Se4 Sb4 15.Sxf6+ Lxf6 16.a3 Sxd3 17.Dxd3 e5 18.De2 exd4 19.Lxd4 Lxd4 20.Sxd4 Dxd4 21.Dg4 Dxg4 22.hxg4 Tac8 23.Tc3 Ted8 24.f3 Td2 25.e4 c6 26.Kh2 Tcd8 27.Kg3 T8d3 28.Tcc1 Txb3 29.Tg1 Txa3 0-1

(23) Tantsura,Leonid (1698) − Kronenthal,Linda (1270) [E90]
1.d4 Sf6 2.c4 g6 3.Sc3 Lg7 4.e4 d6 5.h3 0-0 6.Sf3 c5 7.d5 a6 8.Le2 Sbd7 9.Tb1 Sh5 10.g4 Shf6 11.g5 Se8 12.h4 Se5 13.Sxe5 Lxe5 14.f4 Lh8 15.h5 e6 16.hxg6 fxg6 17.Lg4 Sc7 18.Df3 exd5 19.Dh3 De7 20.Lxc8 Taxc8 21.De3 Lxc3+ 22.bxc3 Dxe4 23.Dxe4 dxe4 24.Txb7 Tf7 25.Ke2 Te8 26.Le3 Tee7 27.Tb6 Td7 28.Td1 d5 29.Lxc5 dxc4 30.Tb8+ Kg7 31.Ld4+ Txd4 32.Txd4 Txf4 33.Tb7 Tf7 34.Txc4 Se6 35.Txf7+ Kxf7 36.Txe4 Sxg5 37.Ta4 h5 38.Txa6 Se6 39.Kf3 g5 40.c4 g4+ 41.Kg3 Ke7 42.Ta5 Sg7 43.Td5 Ke6 44.Kh4 Sf5+ 45.Kxh5 Se3 46.Tg5 Kd6 47.c5+ Kc6 48.a4 Sd5 49.Kxg4 Kxc5 50.a5 Kc6 51.Kf3 Sb4 52.Ke4 Sa6 53.Kd4 Sc7 54.Kc4 Sa6 55.Tb5 Kc7 56.Tb6 Sb8 57.Kb5 1-0

(24) Oelrichs,Manfred (1494) − Linke,Harry (1680) [A09]
1.Sf3 d5 2.c4 d4 3.d3 Sc6 4.g3 e5 5.Lg2 Lb4+ 6.Sbd2 Sge7 7.a3 Lxd2+ 8.Lxd2 0-0 9.0-0 f5 10.b4 Sg6 11.b5 Sce7 12.Lb4 h6 13.Sd2 a5 14.bxa6 Txa6 15.Sb3 Taf6 16.Tc1 b6 17.c5 f4 18.cxb6 cxb6 19.Sd2 T8f7 20.Se4 Tc6 21.Txc6 Sxc6 22.Sd6 Sxb4 23.Sxf7 Kxf7 24.Db3+ Le6 25.Dxb4 Se7 26.Tb1 fxg3 27.hxg3 Sd5 28.Lxd5 Lxd5 29.Dxb6 Dg5 30.Dc7+ Kg8 31.Dd7 e4 32.dxe4 Lxe4 33.De8+ 1-0

(25) Raedisch,Peter (1629) − Luettig,Hendrik (1502) [C50]
1.e4 e5 2.Sf3 Sc6 3.Lc4 h6 4.c3 Lc5 5.a3 a6 6.d3 Sge7 7.Sbd2 d5 8.exd5 Sxd5 9.Se4 La7 10.Ld2 Sf6 11.De2 Lg4 12.h3 Lh5 13.g4 Sxe4 14.dxe4 Lg6 15.0-0-0 De7 16.Ld5 f6 17.Lxc6+ bxc6 18.Sh4 Lh7 19.Dxa6 Dc5 20.Le3 Db5 21.Dxb5 Lxe3+ 22.fxe3 cxb5 23.Sf5 g6 24.Sxh6 Ke7 25.h4 g5 26.Sf5+ Lxf5 27.exf5 gxh4 28.Th3 Tag8 29.Tg1 Tg7 30.e4 Tg5 31.Kd2 Th7 32.Ke3 Tg8 33.Tg2 c6 34.Kf3 Td8 35.Te2 Td3+ 36.Kg2 Td8 37.Kh2 Tg8 38.Tg2 Thh8 39.Td3 Td8 40.Tgd2 Txd3 41.Txd3 Tg8 42.Kh3 Th8 43.Td2 Th7 44.Tg2 Th8 45.g5 1-0

(26) Tornier,Siegfried (1513) − Berking,Bernhard (1543) [B30]
1.e4 c5 2.Sc3 Sc6 3.Sf3 g6 4.Lc4 Lg7 5.d3 d6 6.a4 Sf6 7.0-0 0-0 8.h3 Ld7 9.Se2 Dc8 10.Sg3 Le6 11.Lxe6 Dxe6 12.c3 Dd7 13.Ld2 a6 14.Dc1 e6 15.Te1 Se5 16.Sxe5 dxe5 17.Lh6 Tad8 18.Lxg7 Kxg7 19.Te3 Dc6 20.Dc2 Td7 21.c4 Tfd8 22.b3 Td6 23.Dc3 Sd7 24.f4 f6 25.fxe5 Sxe5 26.Td1 Dd7 27.Se2 Dc6 28.d4 cxd4 29.Txd4 Txd4 30.Sxd4 Dd7 31.Sf3 Sxf3+ 32.gxf3 e5 33.Kg2 Dd2+ 34.Dxd2 Txd2+ 35.Kg3 g5 36.Tc3 h5 37.h4 Kf7 38.c5 Ke6 39.c6 bxc6 40.Txc6+ Td6 41.Tc3 Kd7 42.b4 Tb6 43.Tb3 Tc6 44.b5 axb5 45.Txb5 Kc7 46.hxg5 Te6 47.gxf6 Txf6 48.Txe5 h4+ 49.Kg4 Th6 50.Kh3 Tc6 51.Kxh4 1-0

(27) Falk,Rolf (1228) − Ihlenfeldt,Gerhard (1541) [A40]
1.d4 g6 2.e3 Lg7 3.b3 Sf6 4.Ld3 Sc6 5.a3 0-0 6.Lb2 d6 7.Sd2 a6 8.Sgf3 Lg4 9.0-0 d5 10.De1 Lxf3 11.Sxf3 e6 12.Se5 Sxe5 13.dxe5 Sd7 14.f4 c5 15.c4 Sb6 16.Tc1 dxc4 17.Lxc4 Sxc4 18.bxc4 Dc7 19.De2 Tad8 20.Tcd1 Db6 21.Tb1 Da5 22.Tfd1 Dc7 23.Td3 Txd3 24.Dxd3 Td8 25.De2 Db6 26.Dc2 ½-½

(28) Schwirz,Horst (1348) − Salinger,Bernhard (1227) [A05]

1.Sf3 Sf6 2.g3 e6 3.Lg2 Le7 4.d3 d6 5.0-0 Sbd7 6.e4 Se5 7.Sbd2 Ld7 8.h4 c6 9.Sh2 Sg6 10.Kh1 e5 11.h5 Sf8 12.g4 Dc8 13.Lf3 Se6 14.Lg2 Sf4 15.f3 h6 16.Tg1 Sh7 17.Sdf1 g6 18.hxg6 fxg6 19.Sg3 h5 20.gxh5 Lh4 21.Se2 Lh3 22.Sxf4 exf4 23.Df1 Lg3 24.Lxh3 Dd8 25.Ld2 Dh4 26.Le1 Sg5 27.Lxg3 fxg3 28.Dg2 Txh5 29.Dxg3 Dxg3 30.Txg3 Sxh3 31.Txg6 Kf7 32.Txd6 Tah8 33.Tf1 Tg8 34.Sg4 Sf2+ 35.Kg2 Sxg4 36.fxg4+ Ke7 37.Tff6 Txg4+ 38.Kf3 Tg1 39.Th6 Thg5 40.Tde6+ Kf7 41.Ke3 c5 42.Kd2 T1g2+ 43.Kc3 b5 44.Tc6 Kg7 45.Thd6 Tf2 46.Tc7+ Tf7 47.Txf7+ Kxf7 48.Td7+ Ke6 49.Txa7 Tg3 50.b3 Kd6 51.Ta6+ Kc7 52.a4 b4+ 53.Kc4 Tg2 54.Kxc5 Txc2+ 55.Kxb4 Td2 56.Kc3 Td1 57.Kc2 Te1 58.Ta5 Kb6 59.Tf5 Te2+ 60.Kc3 Te1 61.a5+ Kc6 62.e5 Tc1+ 63.Kb4 Tc5 64.Tf6+ Kd7 65.d4 Td5 66.Kc4 Txa5 67.b4 Ta4 68.Tb6 Kc7 69.Tb5 Ta1 70.Kd5 Td1 71.e6 Te1 72.Tc5+ Kd8 73.Kd6 Td1 74.d5 Ta1 75.Ta5 Tf1 76.Ta8# 1-0

(29) Riedel,Siegfried (1572) − Bierwald,Martin (1393) [C15]
1.e4 e6 2.d4 d5 3.Sc3 Lb4 4.a3 Lxc3+ 5.bxc3 dxe4 6.Dg4 Sf6 7.Dxg7 Tg8 8.Dh6 Tg6 9.Dd2 c5 10.Se2 Sc6 11.Lb2 Da5 12.0-0-0 cxd4 13.cxd4 Dxd2+ 14.Txd2 Sd5 15.Sg3 f5 16.c4 Sb6 17.Le2 Sa5 18.Tc2 Sa4 19.Lh5 Sxb2 20.Kxb2 Ld7 21.Lxg6+ hxg6 22.Thc1 La4 23.Tc3 Td8 24.Se2 Sc6 25.Th3 Se7 26.Th8+ Kd7 27.Txd8+ Kxd8 28.Sc3 Lc6 29.g3 b6 30.d5 exd5 31.Sxd5 Sxd5 32.cxd5 Lb7 33.d6 Ld5 34.Tc2 a6 35.Kc3 a5 36.Kd4 Le6 37.Tb2 Ld7 38.Txb6 a4 39.Tb7 Lc8 40.Tg7 1-0

(30) Ziehm,Holger (1485) − Frackowiak,Stanislaw (1390) [B24]
1.e4 c5 2.Sc3 Sc6 3.g3 e5 4.Lg2 Sf6 5.d3 Le7 6.f4 0-0 7.Sf3 d6 8.f5 d5 9.exd5 Sxd5 10.Sxd5 Dxd5 11.Le3 Lxf5 12.Sh4 De6 13.Sxf5 Dxf5 14.Le4 De6 15.0-0 f5 16.Lg2 Tad8 17.Lh3 Dg6 18.Kh1 e4 19.De2 exd3 20.cxd3 Se5 21.Tad1 Sg4 22.Lf4 Ld6 23.Df3 Lxf4 24.gxf4 Dc6 25.Lxg4 fxg4 26.Dxc6 bxc6 27.Kg2 Tf5 28.Kg3 Kf7 29.Kxg4 g6 30.Kf3 Td4 31.Ke3 Tfd5 32.b3 a5 33.Tf2 a4 34.bxa4 Txa4 35.Tfd2 Kf6 36.h3 Kf5 37.Tf1 Tdd4 38.Tdf2 Ta3 39.Td2 Te4+ 40.Kf2 Txf4+ 41.Kg2 Kg5 42.Txf4 Kxf4 43.Kf2 g5 44.Tc2 Txd3 45.Txc5 Td2+ 46.Ke1 Txa2 47.Txc6 Ta7 48.Kf2 Tf7 49.Tc4+ Kf5 50.Kg3 Kg6 51.h4 h6 52.hxg5 Kxg5 53.Tg4+ Kh5 54.Th4+ Kg6 55.Tg4+ Kh7 ½-½

(31) Lubisch,Gerwalt (1357) − Behrensen−Senfft,Joern (1475) [C00]
1.e4 e6 2.f4 d5 3.e5 c5 4.Sf3 Db6 5.d4 Sc6 6.c3 f6 7.Le2 cxd4 8.cxd4 fxe5 9.fxe5 Sge7 10.b3 Sf5 11.Lb2 Lb4+ 12.Kf2 0-0 13.Tf1 Sh4 14.Kg1 Sxf3+ 15.Txf3 Txf3 16.Lxf3 Sxe5 17.Kh1 Sxf3 18.Dxf3 Ld7 19.De3 Tf8 20.Sd2 Dd6 21.a3 La5 22.Sf3 Lc7 23.Se5 Tf5 24.g3 Le8 25.Lc3 Db6 26.Ld2 Lxe5 27.dxe5 Dxe3 28.Lxe3 Txe5 29.Lxa7 Lc6 30.Kg1 Te2 31.Lc5 e5 32.Tf1 h6 33.Tf8+ Kh7 34.a4 d4 35.Tf2 Te1+ 36.Tf1 Txf1+ 37.Kxf1 d3 38.Le3 Kg6 39.Ke1 Kf5 40.h3 g5 41.Kd2 e4 42.g4+ Kg6 43.Kc3 h5 44.Kd4 hxg4 45.hxg4 Kf6 46.b4 Lxa4 47.Kxe4 Lc2 48.Kf3 Ke5 49.Lxg5 Ld1+ 50.Kf2 Lxg4 51.Ld2 Kd4 52.Kg3 Le2 53.Kf4 Kc4 54.Ke4 Kb3 55.Ke3 Kc2 56.b5 Kb3 57.Kd4 Ka4 58.Kc5 Lg4 59.Kb6 Ld7 60.Kxb7 Lxb5 ½-½

(32) Hitzker,Johann (1473) − Sachse,Theo (1202) [C34]

1.e4 e5 2.f4 exf4 3.Sf3 d6 4.Lc4 Lg4 5.0-0 Sf6 6.Sc3 a6 7.d4 b5 8.Lb3 b4 9.Se2 Sxe4 10.Ld5 Sc3 11.bxc3 c6 12.Lb3 bxc3 13.Lxf4 h6 14.h3 Lf5 15.Sg3 Lg6 16.Sh2 d5 17.Df3 Lb4 18.Tae1+ Le7 19.Dxc3 0-0 20.Lxb8 Txb8 21.Dxc6 Tb6 22.Dxd5 Dc7 23.Sf5 Lb4 24.Te7 Lxe7 25.Sxe7+ Dxe7 26.Sg4 Kh7 27.Se5 Tf6 28.Txf6 Dxf6 29.Sd7 De7 30.Sxf8+ Dxf8 31.c4 De7 32.c5 De3+ 33.Kh1 Le4 34.Dxf7 Dxh3+ 0-1

(33) Sagitow,Kamil (1412) − Schmidt,Berthold (1339) [B01]
1.e4 d5 2.exd5 Dxd5 3.Sf3 Lg4 4.Le2 Sf6 5.c4 Dd6 6.d3 h6 7.Le3 g5 8.Sc3 c6 9.c5 Dc7 10.b4 Lg7 11.Tc1 Sd5 12.Sxd5 cxd5 13.d4 0-0 14.0-0 f5 15.Tc2 f4 16.Lc1 Lf5 17.Td2 e6 18.Lb5 a6 19.La4 b5 20.Lb3 Sc6 21.a3 De7 22.Lb2 g4 23.Se1 Dh4 24.g3 fxg3 25.fxg3 Dh3 26.Lc2 Lxc2 27.Sxc2 Txf1+ 28.Dxf1 Dxf1+ 29.Kxf1 Tf8+ 30.Tf2 Te8 31.Tf4 h5 32.Kg2 Kh7 33.Tf2 e5 34.dxe5 Sxe5 ½-½

(34) Warneke,Perygrin (1304) − Manowski,Werner (1399) [E65]
1.d4 Sf6 2.Sf3 d6 3.g3 g6 4.Lg2 Lg7 5.0-0 0-0 6.c4 c5 7.Sc3 Sbd7 8.b3 cxd4 9.Sxd4 e5 10.Sdb5 Se8 11.Se4 Sdf6 12.Sbxd6 Tb8 13.La3 Kh8 14.Sxc8 Dxc8 15.Lxf8 Lxf8 16.Dd3 Sxe4 17.Dxe4 f5 18.Dxe5+ Lg7 19.De7 Lxa1 20.Df8# 1-0

(35) Hecht,Horst (1247) − Laber,Witalij (1397) [B23]
1.e4 c5 2.Sc3 e6 3.Lc4 a6 4.Sf3 b5 5.Le2 Lb7 6.b3 b4 7.Sa4 Lxe4 8.d3 Lc6 9.Sb2 h6 10.0-0 d6 11.Sc4 Sd7 12.a3 a5 13.Ld2 Sgf6 14.c3 Sd5 15.cxb4 axb4 16.axb4 cxb4 17.d4 Le7 18.Sa5 Txa5 19.Tc1 Da8 20.Tc4 Sc3 21.Lxc3 bxc3 22.Txc3 0-0 23.De1 Lxf3 24.Lxf3 d5 25.De3 Lg5 26.De2 Ta1 27.Td3 Txf1+ 28.Kxf1 Sf6 29.Td1 Td8 30.Db2 Db8 31.g3 Se4 32.Lxe4 dxe4 33.h4 Db5+ 34.Kg2 Lf6 35.Tc1 Dd5 36.Db1 e3+ 37.f3 0-1

3.Runde (05.07.2013)

(36) Stubbe,Werner (1748) − Tantsura,Leonid (1698) [C24]
1.e4 e5 2.Lc4 Sf6 3.d3 h6 4.Le3 Sc6 5.a3 a6 6.Sf3 d6 7.h3 b5 8.La2 Le6 9.Lxe6 fxe6 10.Sh4 g5 11.Sg6 Tg8 12.Sxf8 Txf8 13.h4 Tg8 14.hxg5 hxg5 15.Sd2 De7 16.De2 Sd4 17.Lxd4 exd4 18.e5 Sd5 19.De4 dxe5 20.Th7 Tg7 21.Th8+ 1-0

(37) Raedisch,Peter (1629) − Dangelowski,Peter (1728) [B50]
1.e4 c5 2.Sf3 d6 3.c3 Sf6 4.Sa3 Sc6 5.Dc2 Ld7 6.Lc4 e6 7.d4 Sa5 8.Le2 cxd4 9.cxd4 Tc8 10.Dd3 Sc6 11.Ld2 d5 12.e5 Se4 13.Sb5 Sxd2 14.Dxd2 Lb4 15.Sc3 0-0 16.0-0 a6 17.Tac1 La5 18.a3 Lb6 19.Sd1 De7 20.Se3 f5 21.Tfd1 Le8 22.Sf1 Lh5 23.De3 f4 24.Db3 Lxf3 25.Lxf3 La7 26.Da4 Sxd4 27.Lg4 Sc6 28.Te1 Lb8 29.h3 Sxe5 30.Txc8 Txc8 31.Dxf4 Sxg4 32.Dxg4 Te8 33.Dd4 Dd6 34.Td1 Lc7 35.Sg3 Dd8 36.Dd3 Lb6 37.Te1 De7 38.Te2 Dc5 39.Dd2 g6 40.De1 Dd6 41.Sf1 e5 42.Kh1 Ld4 43.f3 Df6 44.Td2 Te7 45.Dd1 Df4 46.De2 Tf7 47.Dd3 Tc7 48.Tc2 Txc2 49.Dxc2 Df7 50.Dd2 Dc7 51.Sh2 Dc4 52.h4 Lb6 53.De1 e4 54.fxe4 dxe4 55.Sg4 Dd4 56.Df1 Kg7 57.Df4 e3 58.Dh6+ Kg8 59.Dg5 e2 60.Sh6+ Kf8 61.Dg3 Dg1# 0-1

(38) Keuneke,Hanno (1713) − Kaland,Joachim (1523) [C18]
1.e4 e6 2.d4 d5 3.Sc3 Lb4 4.e5 c5 5.a3 Lxc3+ 6.bxc3 Se7 7.Dg4 Dc7 8.Dxg7 Tg8 9.Dxh7 cxd4 10.Se2 dxc3 11.f4 Ld7 12.Dd3 a6 13.Dxc3 Sbc6 14.Tb1 Tc8 15.Ld2 Sf5 16.g3 Db8 17.Dd3 Dc7 18.Dc3 Th8 19.Dc5 Scd4 20.Dxc7 Txc7 21.Sxd4 Sxd4 22.Ld3 Sf3+ 23.Ke2 Sxd2 24.Kxd2 Ke7 25.g4 b5 26.h4 d4 27.Le4 Lc6 28.Lxc6 Txc6 29.Tb3 Thc8 30.Tc1 Tc3 31.h5 f6 32.a4 fxe5 33.fxe5 T8c5 34.axb5 axb5 35.Txc3 dxc3+ 36.Kd3 Txe5 37.Kxc3 Te3+ 38.Kb4 Te4+ 39.c4 Txg4 40.Kxb5 Tg5+ 41.Kb6 Txh5 42.c5 Th8 43.Kb7 Th3 44.c6 Tb3+ 45.Kc8 e5 46.c7 e4 47.Tc4 e3 48.Te4+ Kf6 49.Kd7 Td3+ 50.Kc6 Tc3+ 51.Kd6 Td3+ 52.Kc5 Tc3+ 53.Kb6 Tb3+ 54.Kc6 Tc3+ 55.Kd7 Td3+ 56.Ke8 Tc3 ½-½

(39) Brueckner,Gerhard (1733) − Oelrichs,Manfred (1494) [B07]
1.e4 g6 2.d4 d6 3.Le3 Sf6 4.Sc3 Lg7 5.Dd2 0-0 6.f3 c6 7.0-0-0 b5 8.g4 Da5 9.h4 b4 10.Sb1 Dxa2 11.h5 c5 12.Lh6 Sc6 13.Lxg7 Kxg7 14.hxg6 fxg6 15.Dh6+ Kg8 16.g5 Sh5 17.Txh5 gxh5 18.g6 hxg6 19.Dxg6+ Kh8 20.Dxh5+ Kg7 21.Td2 Tg8 22.dxc5 Df7 23.Dh1 dxc5 24.Tg2+ Kf8 25.Dh6+ Tg7 26.Sd2 Le6 27.Txg7 Dxg7 28.Dxe6 Sd4 29.Dg4 ½-½

(40) Cassens,Erhard Otto (1656) − Tornier,Siegfried (1513) [A34]
1.c4 c5 2.Sc3 Sf6 3.e4 Sc6 4.f4 d6 5.Sf3 Lg4 6.d3 Sd4 7.Le3 Lxf3 8.gxf3 Dd7 9.h4 g6 10.Lh3 e6 11.Lxd4 cxd4 12.Se2 Lh6 13.Dd2 Sh5 14.Lg4 0-0-0 15.Lxh5 gxh5 16.Da5 Kb8 17.Dxh5 Lg7 18.Tg1 Lf6 19.0-0-0 Da4 20.Kb1 Dd7 21.Tg2 De7 22.Tdg1 Tdf8 23.e5 dxe5 24.fxe5 Dc5 25.f4 Ld8 26.Sg3 De7 27.Se4 Dxh4 28.Df3 De7 29.Tg7 Db4 30.a3 Db6 31.b4 Le7 32.T1g2 a6 33.c5 Dc6 34.Df2 Dd5 35.Dc2 h5 36.Dc4 Dxc4 37.dxc4 h4 38.Sd6 h3 39.Th2 Th4 40.Kc2 Txf4 41.Txh3 Lh4 42.Kd3 Lf2 43.Se4 Le3 44.Sf6 Kc7 45.Thh7 Tf5 46.Txf7+ Txf7 47.Txf7+ Kc8 48.Tf8+ Kc7 49.Se8+ Kd7 50.Txf5 exf5 51.Sg7 f4 52.Ke4 Lc1 53.a4 La3 54.Kxd4 Lxb4 55.Ke4 Lxc5 56.Kxf4 Kc6 57.Ke4 b5 58.cxb5+ axb5 59.axb5+ Kxb5 60.Kd5 La3 61.e6 Kb6 62.Se8 Le7 63.Sd6 Kc7 64.Sf5 La3 65.Sd4 Kd8 66.Sb5 Lb4 67.Ke5 Ke7 68.Kf5 1-0

(41) Zippert,Georg (1733) − Schwirz,Horst (1348) [C50]
1.e4 e5 2.Sf3 Sc6 3.Lc4 Lc5 4.0-0 Sf6 5.d3 h6 6.a3 a6 7.c3 La7 8.h3 0-0 9.Te1 d6 10.d4 Ld7 11.Dd3 De7 12.Sbd2 Sa5 13.La2 b5 14.b4 Sb7 15.Sf1 Sd8 16.Sg3 Te8 17.Sh4 Df8 18.Sg6 1-0

(42) Linke,Harry (1680) − Laber,Witalij (1397) [C41]
1.e4 e5 2.Sf3 d6 3.d4 Sc6 4.dxe5 dxe5 5.Dxd8+ Kxd8 6.Lb5 Sd4 7.Sxd4 exd4 8.0-0 c6 9.Lc4 Le6 10.Lxe6 fxe6 11.a3 h6 12.b4 b5 13.f4 Sf6 14.Td1 c5 15.c3 Kc7 16.cxd4 Sxe4 17.dxc5 g5 18.Lb2 Th7 19.Le5+ Kc6 20.Te1 Kd5 21.Sc3+ Sxc3 22.Lxc3 Lg7 23.Tad1+ Kc4 24.Lxg7 Txg7 25.Txe6 gxf4 26.Te4+ Kb3 27.Td3+ Kc2 28.Tf3 Td8 29.Te2+ Kd1 30.Ta2 Td2 31.Tf1+ Ke2 32.Tf2+ Ke1 33.Taxd2 f3 34.Ta2 fxg2 35.Txg2 Txg2+ 36.Txg2 1-0

(43) Kronenthal,Linda (1270) − Grothkopp,Dietrich (1666) [D79]
1.c4 Sf6 2.Sf3 g6 3.g3 Lg7 4.Lg2 c6 5.Sc3 d5 6.cxd5 cxd5 7.d4 0-0 8.0-0 Sc6 9.a3 a6 10.b4 Ld7 11.Lb2 Tc8 12.Tc1 Te8 13.Db3 Le6 14.Dd1 b5 15.e3 h6 16.h3 Dd6 17.Se1 Lf5 18.g4 Ld7 19.Sd3 e6 20.Sc5 Se7 21.Te1 Sh7 22.e4 f5 23.e5 ½-½

(44) Hotze,Kurt (1601) − Falk,Rolf (1228) [D00]
1.d4 d5 2.e3 e6 3.Ld3 Sf6 4.f4 c5 5.c3 c4 6.Lc2 Le7 7.Sf3 Ld7 8.0-0 Sc6 9.Se5 Sxe5 10.fxe5 Se4 11.Sd2 Lc6 12.Df3 0-0 13.Dg4 f6 14.Dxe6+ Kh8 15.Sxe4 dxe4 16.exf6 Lxf6 17.Dxc4 Ld5 18.De2 Dc7 19.Lb3 Dd7 20.Ld2 b5 21.c4 bxc4 22.Lxc4 Lxc4 23.Dxc4 Tac8 24.Db3 Tfe8 25.Tac1 Tb8 26.Dc2 Tbc8 27.Lc3 Dd5 28.Da4 Db7 29.Lb4 a6 30.Txc8 Dxc8 31.Lc3 h6 32.d5 Lxc3 33.bxc3 Td8 34.Dd4 Tf8 35.Txf8+ Dxf8 36.Dxe4 Da3 37.Dc2 Dc5 38.Dd2 Dd6 39.c4 Dc5 40.d6 Db6 41.h3 Db1+ 42.Kh2 1-0

(45) Stoffregen,Heinrich (1179) − Riedel,Siegfried (1572) [A45]
1.d4 Sf6 2.Sd2 c5 3.Sgf3 e6 4.e3 Sc6 5.a3 cxd4 6.Sxd4 Lc5 7.S2b3 Lb6 8.Sb5 d5 9.c4 0-0 10.c5 Lc7 11.Sxc7 Dxc7 12.Ld3 Ld7 13.0-0 Se5 14.Le2 La4 15.Dc2 Tfc8 16.Ld1 Se4 17.f3 Sxc5 18.Dxc5 Dxc5 19.Sxc5 Lb5 20.Tf2 Txc5 21.Lc2 Tac8 22.Lxh7+ Kxh7 23.Ld2 Sd3 24.Tff1 Tc2 25.Lc3 Sxb2 26.Lxb2 Lxf1 27.Ld4 Tc1 28.Txc1 Txc1 29.Kf2 Ld3 30.Lxa7 Tc3 31.a4 0-1

(46) Ihlenfeldt,Gerhard (1541) − Warneke,Perygrin (1304) [C01]
1.e4 e6 2.d4 d5 3.exd5 exd5 4.Sf3 Sc6 5.c3 Ld6 6.Le2 Sge7 7.Lg5 Lg4 8.Sbd2 Dd7 9.0-0 0-0-0 10.b4 Tde8 11.Lxe7 Sxe7 12.a4 f6 13.Lb5 c6 14.Ld3 Lf5 15.Dc2 Kb8 16.b5 Lxd3 17.Dxd3 c5 18.dxc5 Lxc5 19.Sb3 Lb6 20.c4 Df5 21.Dxf5 Sxf5 22.cxd5 Td8 23.Tfd1 Td7 24.a5 Ld8 25.Sc5 Td6 26.Se4 Td7 27.a6 b6 28.Tac1 Le7 29.g4 Sd6 30.Sxd6 Lxd6 31.Sd4 Lc5 32.Se6 Tc8 33.Kg2 Ld6 34.Tc6 Lc5 35.f4 g6 36.Kf3 Td6 37.Txc8+ Kxc8 38.Ke4 Td7 39.Tc1 Kb8 40.Sxc5 bxc5 41.Txc5 Te7+ 42.Kd4 Td7 43.Tc6 Tf7 44.d6 Td7 45.Kd5 Tg7 46.Ke6 f5 47.g5 Tg8 48.d7 Th8 49.Ke7 1-0

(47) Sachse,Theo (1202) − Berking,Bernhard (1543) [B20]
1.e4 c5 2.Lc4 e6 3.d3 Sc6 4.Sf3 Sa5 5.Sbd2 Le7 6.0-0 Sxc4 7.Sxc4 d6 8.b3 Lf6 9.Tb1 Se7 10.e5 dxe5 11.Sfxe5 b5 12.Sxf7 Kxf7 13.Se3 Sd5 14.Ld2 Sxe3 15.fxe3 h5 16.Df3 Ld7 17.e4 Lc6 18.Df4 Ke8 19.Lc3 Ld4+ 20.Lxd4 Dxd4+ 21.Kh1 Dd7 22.Dh4 De7 23.Dg3 Kd7 24.Tf3 Taf8 25.Tbf1 Txf3 26.Txf3 Tf8 27.Txf8 Dxf8 28.Kg1 Df6 29.e5 Dh6 30.De1 Dg5 31.Df2 Dc1+ 32.Df1 Dxf1+ 33.Kxf1 b4 34.g3 g5 35.Kf2 Ke7 36.Ke3 a5 37.d4 cxd4+ 38.Kxd4 a4 39.Kc5 axb3 40.cxb3 Kd7 41.Kxb4 Kc7 42.Kc5 Ld5 43.Kb4 Kb6 44.a4 g4 45.a5+ Ka6 46.Ka4 Lc6+ 47.Kb4 Lb5 48.Kc5 Kxa5 49.b4+ Ka4 50.Kd6 Lc4 51.Kc5 Ld3 52.Kd4 Lg6 53.Ke3 Kxb4 54.Kf4 Kc5 55.Kg5 Le8 56.Kh4 Kd5 57.h3 gxh3 58.Kxh3 Kxe5 59.Kh4 Kf5 60.Kh3 e5 61.Kg2 e4 62.Kf2 Kg4 63.Ke3 Kxg3 64.Kxe4 h4 0-1

(48) Schmidt,Berthold (1339) − Ziehm,Holger (1485) [D00]
1.d4 d5 2.g3 e6 3.Sf3 c5 4.Sc3 Sc6 5.e4 dxe4 6.Sxe4 cxd4 7.Sxd4 Dxd4 8.Df3 Le7 9.c3 Dd5 10.Lf4 Sf6 11.Sxf6+ gxf6 12.Dxd5 exd5 13.0-0-0 Le6 14.Lg2 0-0-0 15.f3 d4 16.cxd4 Sxd4 17.Kb1 Lf5+ 18.Ka1 Sc2+ 0-1

(49) Behrensen−Senfft,Joern (1475) − Sagitow,Kamil (1412) [D05]
1.d4 Sf6 2.Sf3 d5 3.e3 e6 4.Ld3 Ld6 5.Sbd2 Sc6 6.a3 0-0 7.0-0 e5 8.dxe5 Sxe5 9.Sxe5 Lxe5 10.Sf3 Ld6 11.b3 Lg4 12.Lb2 c6 13.h3 Le6 14.Se5 Dc7 15.f4 Se8 16.Tf3 f6 17.Sg4 a6 18.Tg3 Kh8 19.Sh2 Lf7 20.De2 Le6 21.Dh5 f5 22.Sg4 Df7 23.Dxf7 Txf7 24.Se5 Tf8 25.Tc1 Kg8 26.c4 g6 27.Sf3 Le7 28.cxd5 cxd5 29.Sd4 Ld7 30.b4 Lf6 31.Tc5 Lxd4 32.Lxd4 Le6 33.Le5 Kf7 34.Lc2 Tc8 35.Txc8 Lxc8 36.Lb3 Ke6 37.Ld4 Ld7 38.h4 Sf6 39.Lxf6 Txf6 40.Tf3 Kd6 41.Tf1 Te6 42.Kf2 Te4 43.Td1 Lc6 44.a4 Txb4 45.La2 Txa4 46.Lb1 b5 47.h5 Ta1 48.hxg6 hxg6 49.Ke1 a5 50.g4 Ld7 51.g5 a4 52.Kd2 b4 53.Kc2 Ta3 54.Td3 Txd3 55.Kxd3 Kc5 56.Lc2 Lb5+ 57.Kd2 a3 58.Lxf5 gxf5 59.g6 a2 60.g7 a1D 0-1

(50) Frackowiak,Stanislaw (1390) − Lubisch,Gerwalt (1357) [D09]
1.d4 d5 2.c4 e5 3.dxe5 d4 4.Sf3 Sc6 5.g3 Le6 6.Sbd2 Sge7 7.Lg2 Dd7 8.Db3 0-0-0 9.0-0 Lh3 10.Sg5 Lxg2 11.Kxg2 Sg6 12.f4 h6 13.Sge4 Dg4 14.Tf2 d3 15.e3 Sb4 16.Sf1 Sc2 17.Tb1 Se1+ 18.Kh1 Sf3 19.Dd1 Sgh4 20.Sfd2 Sxh2 21.Dg1 S2f3 22.Sxf3 Sxf3 23.Txf3 Dxf3+ 24.Dg2 Dd1+ 25.Kh2 Dh5+ 26.Kg1 Dd1+ 27.Kh2 De2 28.Ld2 Dxg2+ 29.Kxg2 f5 30.exf6 gxf6 31.Sxf6 ½-½

(51) Salinger,Bernhard (1227) − Hitzker,Johann (1473) [A04]
1.Sf3 Sc6 2.b3 e6 3.Lb2 Sf6 4.e3 Le7 5.Lb5 a6 6.Lxc6 bxc6 7.0-0 d6 8.d3 h6 9.Sbd2 Lb7 10.c4 c5 11.d4 cxd4 12.Lxd4 c5 13.Lc3 e5 14.h3 a5 15.Dc2 Dd7 16.Tad1 Dc6 17.Tfe1 g5 18.e4 h5 19.Sxg5 h4 20.Sdf3 Sh5 21.Dc1 Sf4 22.Ld2 Sd3 23.Dc3 Sxe1 24.Txe1 Dd7 25.Sh2 Tg8 26.f4 f6 27.Sgf3 Dxh3 28.Te2 Lxe4 29.Sg4 Txg4 30.Tf2 Tg3 31.Kf1 Dh1+ 32.Ke2 Txg2 33.De3 f5 34.fxe5 Lxf3+ 35.Dxf3 Txf2+ 36.Kxf2 Dxf3+ 37.Kxf3 dxe5 0-1

(52) Manowski,Werner (1399) − Hecht,Horst (1247) [C30]
1.e4 e5 2.f4 Sf6 3.d3 d5 4.fxe5 Sg4 5.Le2 Sxe5 6.Sf3 Sbc6 7.Sbd2 Lc5 8.Sxe5 Sxe5 9.Sf3 Sxf3+ 10.Lxf3 0-0 11.c3 Te8 12.d4 dxe4 13.Le2 Lb6 14.0-0 c5 15.Le3 cxd4 16.cxd4 Dd6 17.Kh1 Lc7 18.g3 Dd5 19.Dc2 Lb6 20.Lc4 Dd7 21.Txf7 Dh3 22.Te7+ Kf8 23.Txe8+ Kxe8 24.Dxe4+ Kd8 25.Lg5+ Kd7 26.De7+ Kc6 27.d5# 1-0

4.Runde (12.07.2013)

(53) Dangelowski,Peter (1728) − Stubbe,Werner (1748) [A40]
1.d4 c6 2.c3 Sf6 3.Lf4 d6 4.e3 Sbd7 5.Sf3 Dc7 6.Sbd2 e5 7.Lg3 h6 8.dxe5 Sxe5 9.Sxe5 dxe5 10.Sc4 Sd7 11.Dh5 g6 12.Lxe5 Sxe5 13.Dxe5+ Dxe5 14.Sxe5 Lg7 15.Sf3 0-0 16.Ld3 a5 17.a4 Le6 18.0-0 Tfd8 19.Lc2 c5 20.Tfd1 Kf8 21.Txd8+ Txd8 22.Kf1 Td6 23.Ke1 Tb6 24.Kd2 Txb2 25.Tb1 Txb1 26.Lxb1 Ld5 27.Se1 b6 28.f3 Lc6 29.Lc2 g5 30.c4 Ke7 31.Kd3 Le5 32.h3 f5 33.Ke2 Kf6 34.Sd3 Lc7 35.Sf2 h5 36.e4 fxe4 37.Sxe4+ Lxe4 38.Lxe4 Lg3 39.Kd3 Ke5 40.Lg6 h4 41.Le8 Lf2 42.Ld7 Kf4 43.Lg4 Ld4 44.Ld7 ½-½

(54) Oelrichs,Manfred (1494) − Keuneke,Hanno (1713) [A16]
1.c4 Sf6 2.Sc3 g6 3.g3 Lg7 4.Lg2 0-0 5.e3 c5 6.Sge2 Sc6 7.0-0 b6 8.a3 Tb8 9.d3 Lb7 10.Sd5 e6 11.Sxf6+ Dxf6 12.Tb1 Se5 13.Lxb7 Txb7 14.f4 Sc6 15.b4 cxb4 16.Lb2 De7 17.Lxg7 Kxg7 18.axb4 Sxb4 19.Dd2 a5 20.d4 Tc8 21.Tfc1 Tbc7 22.c5 bxc5 23.dxc5 Txc5 24.Txc5 Txc5 25.Sd4 e5 26.fxe5 Txe5 27.Te1 f6 28.Sf3 Td5 29.Sd4 De4 30.Td1 Sc2 31.Sf5+ Txf5 32.Dxd7+ Kh6 0-1

(55) Kaland,Joachim (1523) − Cassens,Erhard Otto (1656) [C10]
1.e4 e6 2.d4 d5 3.Sc3 c6 4.e5 b5 5.a3 a5 6.Sf3 La6 7.Ld2 Db6 8.Le2 Se7 9.Ld3 Sd7 10.0-0 Sg6 11.De2 Le7 12.Le3 Tb8 13.Tad1 0-0 14.Lg5 Dd8 15.Lxe7 Dxe7 16.Dd2 Sb6 17.Se2 a4 18.Sg5 f6 19.exf6 gxf6 20.Sh3 Sc4 21.Dc1 f5 22.f4 Sd6 23.Tf3 Se4 24.Lxe4 dxe4 25.Tg3 b4 26.c4 Tfd8 27.Sg5 Kg7 28.axb4 h6 29.Sxe6+ Dxe6 30.d5 Df6 31.b5 cxb5 32.cxb5 Db6+ 33.Kh1 Tdc8 34.Dd2 Lxb5 35.Sd4 Ld7 36.h4 Kh7 37.h5 Sh4 38.Kh2 Tg8 39.Kh3 Txg3+ 40.Kxg3 Df6 41.Tc1 Tg8+ 42.Kh3 Sxg2 43.Tc7 Dh4# ½-½

(56) Zippert,Georg (1733) − Raedisch,Peter (1629) [C64]
1.e4 e5 2.Sf3 Sc6 3.Lb5 Lc5 4.c3 a6 5.La4 b5 6.Lc2 d6 7.d4 exd4 8.cxd4 Lb6 9.h3 h6 10.0-0 Sge7 11.a3 0-0 12.Sc3 Sg6 13.Sd5 La7 14.Sf4 Sxf4 15.Lxf4 Df6 16.Le3 Ld7 17.Dd3 Dg6 18.Kh2 Lb6 19.b4 Tae8 20.Db3 Dh5 21.Dd3 f5 22.Db3+ Kh8 23.Ld1 Df7 24.Dxf7 Txf7 25.Sh4 Tf6 26.exf5 Lxf5 27.Sxf5 Txf5 28.Lg4 Tff8 29.Ld7 Sxd4 30.Lxe8 Txe8 31.Tad1 Te4 32.Tfe1 Sc2 33.Te2 Sxa3 34.Ta1 Sc4 35.Txa6 Sxe3 36.fxe3 Txb4 37.e4 Ld4 38.Kg3 c5 39.Kg4 Le5 40.Kf5 Kh7 41.g4 Tb3 42.h4 Tf3+ 43.Ke6 Tf4 44.Txd6 Lxd6 45.Kxd6 c4 46.e5 c3 47.e6 Td4+ 48.Kc5 Tc4+ 49.Kxb5 c2 50.e7 c1D 51.e8D Tc5+ 52.Kb6 Dc4 53.De4+ Dxe4 54.Txe4 Tc1 55.h5 Kg8 56.Tf4 Tc8 57.Kb5 Tf8 58.Te4 Tf6 59.Kc5 Kf7 60.Kd5 Tf1 61.Ke5 Tc1 62.Tf4+ Ke7 63.Kf5 Tc6 64.Te4+ Kf7 65.Kf4 Tf6+ 66.Ke5 Te6+ 67.Kf5 Txe4 68.Kxe4 Kf6 69.Kf4 g6 70.hxg6 Kxg6 ½-½

(57) Riedel,Siegfried (1572) − Brueckner,Gerhard (1733) [A00]
1.Sc3 Sc6 2.g3 d5 3.Lg2 Sf6 4.d3 e5 5.Lg5 Le6 6.Lxf6 gxf6 7.e4 d4 8.Sb1 Dd7 9.Sd2 h5 10.Sgf3 Le7 11.Sh4 0-0-0 12.De2 Dd6 13.Sf5 Db4 14.Sxe7+ Sxe7 15.0-0 Sg6 16.a3 De7 17.f4 Lg4 18.Df2 Kb8 19.h3 Lc8 20.f5 ½-½

(58) Ziehm,Holger (1485) − Tantsura,Leonid (1698) [C44]
1.e4 e5 2.Sf3 Sc6 3.c3 Sf6 4.d4 exd4 5.e5 De7 6.cxd4 h6 7.Sc3 d5 8.Le2 Sh7 9.Sxd5 Dd8 10.Sc3 Lb4 11.0-0 Lxc3 12.bxc3 0-0 13.Dc2 Te8 14.Ld3 Sf8 15.Te1 Se6 16.Le3 a6 17.c4 Sb4 18.Dd2 Sxd3 19.Dxd3 c6 20.Tad1 b5 21.cxb5 axb5 22.a3 De7 23.Ta1 Ta4 24.Ld2 0-1

(59) Ihlenfeldt,Gerhard (1541) − Linke,Harry (1680) [C50]
1.e4 e5 2.Lc4 Sc6 3.Sf3 Le7 4.d3 Sf6 5.Lg5 d6 6.h3 0-0 7.Lxf6 Lxf6 8.0-0 Le6 9.Sbd2 Sa5 10.Lxe6 fxe6 11.c3 Dd7 12.Sb3 Sc6 13.De2 a5 14.a3 a4 15.Sbd2 d5 16.Tad1 Tae8 17.Sh2 Le7 18.Sg4 Ld6 19.Se3 d4 20.cxd4 Sxd4 21.Dh5 b5 22.Tde1 g6 23.Dd1 Tf7 24.Sg4 Kg7 25.Te3 h5 26.Sh2 b4 27.axb4 Lxb4 28.Sc4 Db5 29.Tg3 Kh7 30.Sxe5 Dxe5 31.Dxa4 Se2+ 32.Kh1 Sxg3+ 33.fxg3 Txf1+ 34.Sxf1 Tf8 0-1

(60) Grothkopp,Dietrich (1666) − Luettig,Hendrik (1502) [D10]
1.d4 d5 2.c4 c6 3.e3 Sf6 4.Sc3 g6 5.b3 Lg7 6.Lb2 0-0 7.Sf3 b6 8.Tc1 Lb7 9.Le2 Sfd7 10.cxd5 cxd5 11.0-0 a6 12.Dc2 e6 13.Ld3 Sc6 14.La3 Te8 15.De2 f5 16.Sa4 Sf6 17.Se5 Sb8 18.Tc2 Sfd7 19.f4 Sxe5 20.fxe5 Lf8 21.Lb2 Sc6 22.a3 b5 23.Sc5 Lxc5 24.Txc5 Tc8 25.a4 bxa4 26.Lxa6 Lxa6 27.Dxa6 Sb4 28.Dxa4 Sd3 29.Txc8 Dxc8 30.La3 Td8 31.Le7 Td7 32.Ld6 Db7 33.Da3 Da7 34.Ta1 Dxa3 35.Txa3 Sb2 36.Ta8+ Kf7 37.Kf2 Sd1+ 38.Ke2 Sc3+ 39.Kd3 Se4 40.Lc5 Sf2+ 41.Ke2 Se4 42.b4 Tb7 43.Ta7 Txa7 44.Lxa7 Ke7 45.Kd3 Kd7 46.b5 Kc8 47.Lc5 Sf2+ ½-½

(61) Berking,Bernhard (1543) − Sagitow,Kamil (1412) [B00]
1.e4 Sc6 2.Sf3 d6 3.Lc4 e6 4.d4 Le7 5.Sc3 a6 6.a4 Sf6 7.Lg5 Sd7 8.Lxe7 Sxe7 9.Sg5 Sg6 10.Dd2 0-0 11.Lxe6 fxe6 12.Sxe6 De7 13.Sxf8 Sdxf8 14.De3 c6 15.0-0 Sd7 16.f4 Sb6 17.b3 Ld7 18.Dg3 Tf8 19.Tae1 Sc8 20.De3 Dh4 21.f5 Sh8 22.Tf3 Sf7 23.Tf4 Dd8 24.g4 b6 25.Dg3 c5 26.dxc5 bxc5 27.Sd5 Se5 28.h4 Sb6 29.Sxb6 Dxb6 30.c4 Tb8 31.Te3 Le8 32.h5 Dd8 33.Te2 Dg5 34.Te3 Tb7 35.Kg2 Td7 36.Te2 Sf7 37.Tef2 Df6 38.Dd3 h6 39.Dd5 Ta7 40.Kg3 Kh7 41.De6 Te7 42.Dxf6 gxf6 43.Td2 Lc6 44.Te2 Kg7 45.Kh4 Kf8 46.Tf1 Ke8 47.Tfe1 Kd7 48.Kg3 Kc7 49.Td2 Kd7 50.Ted1 Txe4 51.g5 fxg5 52.f6 Te3+ 53.Kg4 Lf3+ 54.Kf5 Lxd1 55.Kg6 Lxh5+ 56.Kg7 Se5 57.Th2 Ld1 58.Txh6 0-1

(62) Tornier,Siegfried (1513) − Schwirz,Horst (1348) [C27]
1.e4 e5 2.Lc4 Sf6 3.Sc3 Sxe4 4.Sxe4 d5 5.Lxd5 Dxd5 6.d3 Sc6 7.Sf3 Lg4 8.h3 Lh5 9.g4 Lg6 10.De2 0-0-0 11.Ld2 Le7 12.Sc3 De6 13.0-0-0 h5 14.The1 hxg4 15.hxg4 Ld6 16.Tg1 Tde8 17.Tde1 Kb8 ½-½

(63) Kronenthal,Linda (1270) − Hotze,Kurt (1601) [A38]
1.c4 Sf6 2.Sf3 g6 3.g3 Lg7 4.Lg2 0-0 5.Sc3 c5 6.0-0 Sc6 7.a3 a6 8.d3 d6 9.Tb1 Tb8 10.Dc2 Dc7 11.b4 b6 12.bxc5 bxc5 13.Txb8 Dxb8 14.Lg5 e6 15.Tb1 Dc7 16.Lf4 Sh5 17.Ld2 h6 18.Sa4 e5 19.e3 Ld7 20.Se1 Tb8 21.Sc3 Txb1 22.Dxb1 Sf6

23.Sf3 Sd8 24.Se1 Lc6 25.e4 Ld7 26.Sf3 Kh7 27.Db3 Sg4 28.Sa2 Sf6 29.a4 Sc6 30.Le1 Se8 31.Sc3 Sf6 32.Sa2 Kh8 33.Sd2 Sd4 34.Dd1 Sh7 35.Sf3 Lg4 36.h3 Lxf3 37.Lxf3 Sg5 38.Lg2 Dd7 39.Kh2 Db7 40.h4 Sge6 41.Lc3 Kh7 42.Lh3 f5 43.exf5 Sf3+ 44.Kh1 Sxh4+ 45.Kh2 Sf3+ 46.Kh1 Sh4+ 47.Kh2 Sxf5 48.Lg2 Db6 49.a5 Dc7 50.Db1 Sfd4 51.Lxd4 exd4 52.Db6 Lf6 53.Ld5 Ld8 54.Dxa6 ½-½

(64) Hitzker,Johann (1473) − Stoffregen,Heinrich (1179) [C30]
1.e4 e5 2.f4 Sc6 3.Sf3 Ld6 4.Lc4 exf4 5.0-0 Sh6 6.d4 Sa5 7.e5 Sxc4 8.exd6 0-0 9.Lxf4 Df6 10.Lxh6 Dxh6 11.dxc7 Se3 12.De2 Sxf1 13.Sc3 Se3 14.Sd5 Sxd5 15.Dc4 Sb6 16.Db3 d6 17.Tf1 Le6 18.Db5 Lc4 19.Db4 Lxf1 20.Kxf1 Tfe8 21.Dxd6 Dxd6 0-1

(65) Laber,Witalij (1397) − Manowski,Werner (1399) [C02]
1.e4 e6 2.d4 d5 3.e5 c5 4.c3 Sc6 5.Lb5 Ld7 6.Lxc6 Lxc6 7.Sf3 Le7 8.dxc5 Lxc5 9.Sd4 Se7 10.0-0 0-0 11.Lg5 Dc7 12.Lxe7 Dxe7 13.Kh1 Ld7 14.Sd2 a6 15.b4 La7 16.a4 Lb8 17.S2f3 f6 18.De1 Dd8 19.De3 La7 20.De1 Tc8 21.h3 Tc4 22.exf6 Txf6 23.Se5 Txd4 24.Sxd7 Dxd7 25.cxd4 Lxd4 26.Td1 La7 27.a5 h6 28.Tc1 Kh7 29.De2 Lb8 30.Da2 g6 31.g3 e5 32.Kg2 Tc6 33.Db2 e4 34.Dd4 Te6 35.Tc5 Td6 36.Tc2 Df5 37.Tfc1 Tf6 38.De3 d4 39.Dxd4 Td6 40.De3 Td3 41.De2 Ld6 42.Tc4 Df3+ 43.Dxf3 exf3+ 44.Kf1 h5 45.h4 Tb3 46.T4c3 Txc3 47.Txc3 Lxb4 48.Tb3 Lxa5 49.Txb7+ Kh6 50.Ta7 Lb4 51.Txa6 Kg7 52.Tb6 Lc3 53.Tb3 Lf6 54.Txf3 g5 55.hxg5 Lxg5 56.Kg2 Kg6 57.Kh3 Kh6 58.g4 ½-½

(66) Bierwald,Martin (1393) − Frackowiak,Stanislaw (1390) [B23]
1.e4 c5 2.Sc3 Sc6 3.f4 e6 4.Sf3 d5 5.exd5 exd5 6.Lb5 Sge7 7.d4 Dd6 8.De2 cxd4 9.Sxd4 a6 10.Lxc6+ bxc6 11.Sb3 g6 12.De5 Dxe5+ 13.fxe5 Lg7 14.Lf4 0-0 15.0-0-0 Te8 16.Tde1 Tb8 17.h3 Tb4 18.Thf1 Sf5 19.a3 Tb8 20.Tf2 Le6 21.Sc5 Lf8 22.Sxa6 Tb7 23.Sa4 Le7 24.g3 Ta7 25.S6c5 Lc8 26.g4 Sg7 27.Le3 Lh4 28.Sb6 Lxf2 29.Lxf2 Le6 30.Sxe6 Sxe6 31.Sc4 Ta4 32.Sd2 c5 33.c3 d4 34.cxd4 cxd4 35.Sb3 Tc4+ 36.Kb1 Tec8 37.Td1 Tb8 38.Sd2 Tc5 39.Sf3 Tcb5 40.Td2 d3 41.Se1 Sc5 42.Lxc5 Txc5 43.Sxd3 Td5 44.Kc2 Tc8+ 45.Kd1 Tc4 46.Ke2 Te4+ 47.Kf3 Tdd4 48.Kf2 Txe5 49.b4 Kf8 50.a4 Ke7 51.b5 Ted5 52.Ke3 Txa4 53.b6 Tb5 54.Sb2 Ta3+ 55.Sd3 Txb6 0-1

(67) Lubisch,Gerwalt (1357) − Sachse,Theo (1202) [C34]
1.e4 e5 2.f4 exf4 3.Sf3 h6 4.Lc4 De7 5.d3 g5 6.0-0 Lg7 7.c3 d6 8.d4 Sc6 9.a3 a6 10.d5 Se5 11.Sxe5 Lxe5 12.Sd2 h5 13.Lb3 Sf6 14.Sc4 Sd7 15.Lc2 f6 16.De1 Dg7 17.b4 b5 18.Sa5 Sb6 19.Sc6 Sd7 20.Lb2 Lb7 21.Sd4 Sb6 22.Lb3 g4 23.Se6 De7 24.Sxf4 Lxf4 25.Txf4 Sd7 26.Dh4 Se5 27.Dxf6 Dxf6 28.Txf6 Ke7 29.Taf1 Thf8 30.Te6+ Kd7 31.Tff6 Txf6 32.Txf6 Th8 33.Lc1 Ke7 34.Lg5 Sf7 35.Te6+ Kf8 36.Lh4 c6 37.Te7 Sd8 38.Td7 Ke8 39.Txd8+ 0-1

(68) Warneke,Perygrin (1304) − Schaefer,Hans (1040) [A40]
1.d4 e6 2.c4 d6 3.Sc3 Se7 4.Sf3 Sg6 5.e4 Le7 6.Le2 0-0 7.0-0 Sd7 8.a3 c6 9.b4 f5 10.Te1 f4 11.Lb2 e5 12.Lf1 Sf6 13.Dd2 Lg4 14.Le2 Lxf3 15.Lxf3 Sh4 16.Dd1 Dd7 17.dxe5 Sxf3+ 18.Dxf3 dxe5 19.Tad1 Dg4 20.Dxg4 Sxg4 21.f3 Se3 22.Td7 Lf6 23.Lc1 Sxc4 24.Ted1 Tab8 ½-½

(69) Falk,Rolf (1228) − Behrensen−Senfft,Joern (1475) [A40]
1.d4 e6 2.e3 f5 3.Sf3 Sc6 4.a3 Sf6 5.b3 d5 6.Lb2 Ld6 7.Ld3 0-0 8.0-0 Se4 9.Sbd2 Ld7 10.Se5 Le8 11.f4 Tf6 12.Tf3 Lh5 13.Le2 Lxf3 14.Sexf3 a6 15.Sxe4 fxe4 16.Se5 Lxe5 17.dxe5 Tf8 18.Lg4 De7 19.Dd2 Tae8 20.Tf1 Dh4 21.De2 g6 22.g3 De7 23.h4 h5 24.Lh3 Df7 25.g4 De7 26.Df2 hxg4 27.Lxg4 Kg7 28.Dg3 Th8 29.h5 Th6 30.Tf2 Teh8 31.Th2 Kg8 32.f5 gxh5 33.Lh3+ Dg7 34.Dxg7+ Kxg7 35.Tg2+ Kf7 36.fxe6+ Kf8 37.Tf2+ Ke8 38.Tf7 Se7 39.Tf6 Tg6+ 40.Lg2 Thg8 41.Txg6 Txg6 42.c4 c6 43.c5 Txe6 44.Kh2 Tg6 45.Lc3 Sf5 46.Ld2 Sh4 47.Lh1 Sf3+ 48.Lxf3 exf3 49.Le1 Tg2+ 50.Kh3 f2 51.Lxf2 Txf2 52.Kh4 Te2 0-1

(70) Salinger,Bernhard (1227) − Schmidt,Berthold (1339) [A06]
1.Sf3 d5 2.b3 Sc6 3.Lb2 Lf5 4.e3 a6 5.Le2 f6 6.0-0 e5 7.d3 g5 8.Sbd2 Dd7 9.e4 dxe4 10.dxe4 Le6 11.Se1 0-0-0 12.Ld3 h5 13.De2 Sb4 14.Lc3 Sh6 15.f3 Lc5+ 16.Kh1 Sxd3 17.Sxd3 Ld4 18.Lxd4 Dxd4 19.Tfd1 f5 20.Sf1 fxe4 21.Sf4 exf3 22.Dxf3 Dxf4 23.Txd8+ Txd8 24.Dxh5 Sg4 25.g3 Df3+ 26.Kg1 Df2+ 27.Kh1 Ld5# 0-1

5.Runde (19.07.2013)

(71) Stubbe,Werner (1748) − Keuneke,Hanno (1713) [C55]
1.e4 e5 2.Sf3 Sc6 3.d4 exd4 4.Lc4 Sf6 5.Lg5 Le7 6.e5 Se4 7.Lxe7 Dxe7 8.0-0 0-0 9.Te1 Sg5 10.Sxd4 Dc5 11.Sxc6 Dxc4 12.Se7+ Kh8 13.Sd5 c6 14.Sc7 Tb8 15.Dd6 Kg8 16.Sc3 Se6 17.Sxe6 fxe6 18.Dxb8 Dc5 19.Se4 Dxc2 20.Dd6 b6 21.Dd2 1-0

(72) Cassens,Erhard Otto (1656) − Dangelowski,Peter (1728) [A03]
1.f4 d5 2.Sf3 Sc6 3.g3 Sf6 4.Lg2 e6 5.d3 Lc5 6.c3 Sg4 7.d4 Le7 8.h3 Sf6 9.Sbd2 Sh5 10.Sf1 h6 11.e3 g5 12.Dd3 gxf4 13.exf4 Sg7 14.Ld2 Sa5 15.Se5 Lf6 16.0-0-0 Sf5 17.Lf3 Sg7 18.Se3 Lxe5 19.fxe5 Ld7 20.Sg4 Sf5 21.Sf6+ Ke7 22.Lg4 Sg7 23.Df3 Sc4 24.Thf1 Df8 25.Sxd7 Sxd2 26.Txd2 1-0

(73) Tantsura,Leonid (1698) − Hotze,Kurt (1601) [D30]
1.d4 d5 2.c4 e6 3.Sf3 c5 4.e3 a6 5.Le2 dxc4 6.Lxc4 b5 7.Le2 Lb7 8.0-0 Sf6 9.b3 Sc6 10.Lb2 cxd4 11.Sxd4 Le7 12.Sa3 0-0 13.Lf3 Db6 14.Sac2 Tad8 15.De2 Tc8 16.Tfd1 Tfd8 17.h3 h6 18.Tac1 Sd5 19.Sxc6 Lxc6 20.a3 La8 21.b4 Lf6 22.Sd4 Se7 23.Lxa8 Txa8 24.Tc5 Tac8 25.Tdc1 Dd6 26.Dg4 Dd7 27.Df3 Sd5 28.T1c2 Sb6 29.Sc6 Lxb2 30.Txb2 Sa4 31.Td2 Dxd2 32.Se7+ Kf8 33.Sg6+ Ke8 34.Sh8 Dd1+ 35.Kh2 0-1

(74) Linke,Harry (1680) − Riedel,Siegfried (1572) [C05]
1.e4 e6 2.d4 d5 3.Sd2 Sf6 4.e5 Sfd7 5.f4 c5 6.c3 Sc6 7.Sgf3 cxd4 8.cxd4 Db6 9.Sb3 a5 10.a4 Sb4 11.Ld3 Sxd3+ 12.Dxd3 Lb4+ 13.Sfd2 0-0 14.0-0 Sb8 15.Db5 Dxb5 16.axb5 Ld7 17.Sc5 Lxb5 18.Tf2 b6 19.Sb7 Ta7 20.Sd6 Lxd6 21.exd6 Sc6 22.Sf3 f6 23.Ld2 Td7 24.Lc3 Ld3 25.g4 Le4 26.Sd2 f5 27.h3 b5 28.b3 b4 29.Lb2 Sa7 30.Tc1 Tc8 31.Tc5 Txc5 32.dxc5 Sb5 33.gxf5 exf5 34.Le5 Td8 35.Sxe4 fxe4 36.Tg2 g6 37.f5 ½-½

(75) Brueckner,Gerhard (1733) − Kaland,Joachim (1523) [C02]
1.e4 e6 2.d4 d5 3.e5 c5 4.c3 Db6 5.Sf3 Ld7 6.Ld3 Lb5 7.0-0 Lxd3 8.Dxd3 Sc6 9.dxc5 Lxc5 10.Sbd2 Tc8 11.h3 Le7 12.Sb3 Dc7 13.Le3 h5 14.Tad1 Sh6 15.Sbd4 a6 16.Lf4 Sxd4 17.Sxd4 Kd7 18.Dd2 Tcg8 19.Tc1 b5 20.b3 g5 21.c4 gxf4 22.cxd5 Dxe5 23.dxe6+ fxe6 24.Sf3+ Dd5 25.De2 Ke8 26.Tfd1 Df5 27.Tc8+ Kf7 28.Se5+ Kf6 29.Sd7+ Kf7 ½-½

(76) Luettig,Hendrik (1502) − Zippert,Georg (1733) [C77]
1.e4 e5 2.Sf3 Sc6 3.Lb5 a6 4.La4 Sf6 5.d3 b5 6.Lb3 Le7 7.a3 d6 8.Lg5 Lg4 9.Lxf6 Lxf6 10.Ld5 Dd7 11.h3 Le6 12.Sc3 Tb8 13.Lxe6 fxe6 14.b4 0-0 15.Tb1 Sd4 16.Sxd4 exd4 17.Se2 c5 18.0-0 Tbc8 19.f4 Dc6 20.Tc1 e5 21.c3 Db6 22.Db3+ c4 23.dxc4 bxc4 0-1

(77) Raedisch,Peter (1629) − Oelrichs,Manfred (1494) [B08]
1.e4 g6 2.d4 d6 3.Lc4 Sf6 4.Sc3 c6 5.Sf3 Lg7 6.h3 d5 7.exd5 cxd5 8.Lb3 0-0 9.Le3 a6 10.Dd2 b5 11.Lh6 b4 12.Se2 a5 13.Lxg7 Kxg7 14.a3 a4 15.La2 bxa3 16.bxa3 Se4 17.De3 Da5+ 18.c3 La6 19.Tc1 Sd7 20.Lb1 Sdf6 21.Sfg1 Tac8 22.f3 Sd6 23.Ld3 Sc4 24.Lxc4 Lxc4 25.Tb1 Lb3 26.Kf2 Dc7 27.h4 Tfe8 28.Sh3 e5 29.dxe5 Txe5 30.Dd4 Tce8 31.The1 De7 32.Tb2 Dxa3 33.Td2 Lc4 34.Shf4 De7 35.Sd3 Te3 36.g4 Kg8 37.Sdf4 a3 38.g5 Sh5 39.Sxd5 Lxd5 40.Dxd5 Txc3 41.Dd4 De3+ 42.Dxe3 Tcxe3 43.Ta1 Tb3 44.Taa2 Teb8 45.Td7 Ta8 46.Tdd2 Sg7 47.Sd4 Tc3 48.Sb5 Tb3 49.Sd4 Tb1 50.Tdc2 Th1 51.Kg3 Sh5+ 52.Kg4 Ta4 53.Td2 Sg7 54.Kg3 Txd4 55.Txd4 Sf5+ 56.Kg2 Sxd4 57.Kxh1 Sxf3 58.Kg2 Sxh4+ 59.Kh3 Sf5 60.Txa3 h6 61.Kg4 h5+ 62.Kf4 Kg7 63.Ta6 Se7 64.Ke5 Sf5 65.Ta7 Sh4 66.Tb7 Sf3+ 67.Kf4 Sh4 68.Tb6 Sf5 69.Ke5 Se7 70.Tf6 Sg8 71.Ta6 Se7 72.Kd6 Sf5+ 73.Kd7 Sg3 74.Ke7 1-0

(78) Sagitow,Kamil (1412) − Ihlenfeldt,Gerhard (1541) [B06]
1.e4 g6 2.d4 Lg7 3.Sf3 d6 4.Le3 c6 5.c3 Sf6 6.Ld3 Sg4 7.Ld2 Db6 8.b3 e5 9.h3 Sxf2 10.Kxf2 exd4 11.Kf1 c5 12.c4 Sc6 13.Kf2 Se5 14.Sxe5 dxe5 15.Df3 0-0 16.Tf1 Ld7 17.Kg1 Le6 18.De2 Tae8 19.Le1 Dd8 20.Sd2 Lh6 21.Lf2 Ld7 22.Sf3 f6 23.Lg3 Tf7 24.a3 a5 25.Tab1 Lf8 26.Dd2 Lc6 27.Tb2 b6 28.Sh2 Da8 29.Te1 Ld7 30.Sf3 Tg7 31.a4 g5 32.Sh2 Dc8 33.Df2 Tee7 34.Dxf6 Te6 35.Df2 h5 36.De2 g4 37.h4 Le7 38.Tf1 Dd8 39.De1 Tgg6 40.Tbf2 Tef6 41.Txf6 Txf6 42.Txf6 Lxf6 43.Df2 De7 44.Sf1 Lg7 45.De1 Lf6 46.Lf2 Lg7 47.g3 Df7 48.De2 Lh6 49.Le1 Lg7 50.Ld2 Lc6 51.Lg5 Db7 52.Sd2 Le8 53.Df2 Lg6 54.Lf6 Lh6 55.Lxe5 Le3 0-1

(79) Schwirz,Horst (1348) − Grothkopp,Dietrich (1666) [A08]
1.Sf3 Sf6 2.g3 d5 3.Lg2 c5 4.0-0 Sc6 5.d3 e6 6.Sbd2 Le7 7.e4 h6 8.c3 0-0 9.h4 Dc7 10.Sh2 b6 11.Te1 La6 12.Sdf1 Tad8 13.exd5 Sxd5 14.Dc2 Td7 15.c4 Sdb4 16.De2 Sd4 17.Dh5 g6 18.Dxh6 Sbc2 19.Lf4 Ld6 20.Lg5 Sf5 0-1

(80) Stoffregen,Heinrich (1179) − Tornier,Siegfried (1513) [D00]
1.d4 d5 2.e3 Sf6 3.Sd2 Lf5 4.Sgf3 h6 5.Ld3 Lxd3 6.cxd3 e6 7.a3 Le7 8.0-0 0-0 9.Te1 c5 10.dxc5 Lxc5 11.d4 Ld6 12.b4 Sbd7 13.e4 dxe4 14.Sxe4 Sxe4 15.Txe4 Sf6 16.Te2 Tc8 17.b5 Dc7 18.Se5 Tfd8 19.f4 Db6 20.Kh1 Dxb5 21.Tb2 Dd5 22.a4 Tc7 23.Tb5 De4 24.La3 Lxa3 25.Txa3 Txd4 26.Td3 Txd3 27.Sxd3 Dxd3 28.Tb1 Dxd1+ 29.Txd1 Tc4 30.h3 Txf4 31.a5 Sd5 32.Tb1 Tb4 33.Tc1 Ta4 34.Tc5 b6 35.axb6 axb6 0-1

(81) Manowski,Werner (1399) − Lubisch,Gerwalt (1357) [D02]
1.d4 d5 2.Lf4 Sf6 3.Sf3 Sc6 4.c3 Lg4 5.Sbd2 e6 6.h3 Lxf3 7.Sxf3 Ld6 8.Se5 Sh5 9.Sxc6 bxc6 10.Ld2 0-0 11.e3 Sf6 12.Ld3 c5 13.0-0 c4 14.Lc2 c5 15.b3 cxd4 16.cxd4 Dc7 17.g3 c3 18.Le1 e5 19.f4 e4 20.a3 Tac8 21.g4 h6 22.Kg2 Sh7 23.De2 f5 24.h4 fxg4 25.Dxg4 Sf6 26.Dg6 Df7 27.f5 Dxg6+ 28.fxg6 Sg4 29.Lf2 h5 30.b4 Tf5 31.Tae1 Tcf8 32.Te2 T8f6 33.La4 Txg6 34.Kh1 Lg3 35.Kg2 Ld6 36.Ld7 Sxe3+ 37.Kh1 Sxf1 38.Lxf5 Sg3+ 39.Lxg3 Txg3 40.Le6+ Kh8 41.Tc2 Td3 42.Lf5 Td1+ 0-1

(82) Frackowiak,Stanislaw (1390) − Berking,Bernhard (1543) [E32]
1.d4 Sf6 2.c4 e6 3.Sc3 Lb4 4.Dc2 0-0 5.a3 Lxc3+ 6.bxc3 b6 7.e4 d6 8.Lg5 Sbd7 9.Ld3 Lb7 10.Sf3 De8 11.0-0 h6 12.Lh4 e5 13.Tae1 Sh5 14.Sd2 Sf4 15.Lg3 Sxd3 16.Dxd3 Sf6 17.f4 Sh5 18.fxe5 Sxg3 19.Dxg3 dxe5 20.Tf5 f6 21.Tef1 De7 22.Th5 Kh7 23.dxe5 Dc5+ 24.Kh1 fxe5 25.Txe5 Txf1+ 26.Sxf1 Dxc4 27.Df3 Kg8 28.Sg3 Tf8 29.Sf5 Kh8 30.h3 g6 31.De3 g5 32.Kh2 Df1 33.Dd4 Df4+ 34.g3 Df1 35.Te8+ Kh7 36.Dg7# 1-0

(83) Schaefer,Hans (1040) − Ziehm,Holger (1485) [D05]
1.d4 d5 2.e3 Sf6 3.Sf3 e6 4.Le2 c5 5.0-0 Sc6 6.Lb5 a6 7.Lxc6+ bxc6 8.c3 cxd4 9.Sxd4 Ld7 10.b4 Ld6 11.g3 e5 12.Sf3 Lg4 13.h3 Lxh3 14.Sbd2 Lxf1 15.Sxf1 Dd7 16.S1h2 0-0 17.Kg2 Se4 18.Lb2 De6 19.Sh4 Sf6 20.f4 exf4 21.exf4 Tfe8 22.f5 De2+ 23.Dxe2 Txe2+ 0-1

(84) Behrensen−Senfft,Joern (1475) − Warneke,Perygrin (1304) [A45]
1.d4 Sf6 2.e3 d5 3.Ld3 e6 4.Sd2 Ld6 5.f4 Sc6 6.a3 0-0 7.Sgf3 Ld7 8.Se5 Se8 9.0-0 f6 10.Lxh7+ Kh8 11.Dh5 Sxe5 12.Lg6+ 1-0

(85) Schmidt,Berthold (1339) − Laber,Witalij (1397) [C41]
1.e4 e5 2.Sf3 d6 3.d4 De7 4.Lc4 Le6 5.Lxe6 Dxe6 6.d5 Dg4 7.0-0 Dxe4 8.Sc3 Dg4 9.Sb5 Dc8 10.Sg5 Sf6 11.Te1 Le7 12.c4 0-0 13.Sc3 c5 14.f4 Sbd7 15.f5 Sb6 16.Dd3 Te8 17.b3 a5 18.Df3 Dd8 19.Sce4 Sbd7 20.Sxf6+ Sxf6 21.Se4 Sxe4 22.Txe4 Lg5 23.Lxg5 Dxg5 24.h4 Df6 25.Dh3 Tf8 26.g4 g6 27.Tf1 g5 28.hxg5 Dxg5 29.f6 Kh8 30.Tf5 Dg6 31.Dh5 Tg8 32.Dxg6 Txg6 33.g5 Tag8 34.Tg4 h6 35.Th4 Kh7 36.Kf2 Txg5 37.Tf3 Tg2+ 38.Ke3 T8g4 39.Th5 Kg6 40.Th1 T2g3 41.Ke2 Txf3 42.Kxf3 h5 43.Ke3 Kg5 44.Tf1 h4 45.Kd3 h3 46.Kc3 Tg3+ 47.Kb2 h2 48.Th1 Tg2+ 49.Ka3 Kg4 50.Ka4 Txa2+ 51.Kb5 Kg3 52.Tc1 Kg2 53.Kb6 h1D 54.Txh1 Kxh1 55.Kxb7 e4 56.Kc6 e3 57.Kxd6 e2 58.Ke7 e1D+ 59.Kxf7 De5 0-1

(86) Bierwald,Martin (1393) − Kronenthal,Linda (1270) [B01]
1.e4 d5 2.exd5 Dxd5 3.Sc3 Da5 4.Sf3 Lg4 5.Le2 Sf6 6.d4 c6 7.Ld2 Dc7 8.Se5 Lxe2 9.Dxe2 Sbd7 10.Sxd7 Dxd7 11.Le3 e6 12.a3 Le7 13.0-0-0 Sd5 14.Sxd5 cxd5 15.c3 0-0 16.Dg4 Kh8 17.Lg5 Lxg5+ 18.Dxg5 Tae8 19.Tde1 De7 20.Dxe7 Txe7 ½-½

(87) Hecht,Horst (1247) − Hitzker,Johann (1473) [A40]
1.d4 b6 2.c4 e6 3.Sc3 c5 4.d5 exd5 5.cxd5 d6 6.e4 h6 7.Lc4 Sf6 8.Sge2 a6 9.a4 Sbd7 10.Sg3 Se5 11.Lb3 Le7 12.0-0 Dc7 13.h3 g6 14.Te1 Ld7 15.f4 c4 16.Lc2 Sd3 17.Lxd3 cxd3 18.Dxd3 Dc8 19.f5 h5 20.Dd4 Dc5 21.Le3 Dxd4 22.Lxd4 h4 23.e5 dxe5 24.Lxe5 Lc5+ 25.Kf1 0-0 26.Lxf6 hxg3 27.Se4 Lxf5 28.Sxc5 bxc5 29.d6 Tfe8 30.Txe8+ Txe8 31.Td1 Ld7 32.Tc1 Te6 33.Le7 Lxa4 34.Txc5 Lb5+ 35.Txb5 axb5 1-0

(88) Sachse,Theo (1202) − Falk,Rolf (1228) [C00]
1.e4 e6 2.Sc3 d5 3.exd5 exd5 4.h3 Le7 5.Sf3 c6 6.a3 Sd7 7.d4 Sgf6 8.Ld3 0-0 9.0-0 Ld6 10.Te1 Dc7 11.b4 Te8 12.Txe8+ Sxe8 13.De2 Sdf6 14.Lg5 Le6 15.Te1 Dd7 16.Sa4 b6 17.Se5 Dc7 18.Tc1 Lxe5 19.dxe5 Sd7 20.Lf4 c5 21.c4 d4 22.De4 Tc8 23.Dxh7+ Kf8 24.Dh8+ Ke7 25.Dh4+ f6 26.exf6+ Sdxf6 27.Lxc7 Txc7 28.Dg5 Kd8 29.bxc5 bxc5 30.Sxc5 Lc8 31.Te1 Te7 32.Tb1 Kc7 33.Df4+ Kd8 34.Dxd4+ Sd7 35.Lg6 Sef6 36.Lf5 Ke8 37.Lxd7+ Sxd7 38.Sxd7 Txd7 39.Dh4 Te7 40.Tb8 Tc7 41.Dh8+ Kd7 42.Dxg7+ Kd6 43.Df6+ Kd7 44.Df7+ Kd8 45.Tb1 La6 46.Tb8+ 1-0

6.Runde (26.07.2013)

(89) Cassens,Erhard Otto (1656) − Stubbe,Werner (1748) [A02]
1.f4 e5 2.d3 exf4 3.Lxf4 Df6 4.Dc1 Lc5 5.Sc3 Lb4 6.De3+ Se7 7.Kd2 0-0 8.Df3 Sd5 9.Dxd5 Dxf4+ 10.e3 Dh6 11.Te1 c6 12.Dc4 Sa6 13.Sf3 d5 14.Df4 Dxf4 15.exf4 c5 16.d4 c4 17.g3 Lf5 18.Lg2 Le4 19.a3 La5 20.Te3 Sc7 21.Kc1 Lxc3 22.bxc3 Sb5 23.Kb2 Tfe8 24.The1 Sd6 25.Lh1 f6 26.g4 Kf7 27.h4 Tac8 28.Ka2 b5 29.Kb2 Tc6 30.Lg2 a5 31.h5 Tb8 32.Sh4 b4 33.axb4 axb4 34.Ta1 bxc3+ 35.Kxc3 Sb5+ 36.Kd2 Lxg2 37.Sxg2 Sxd4 38.Ta7+ Kf8 39.Tee7 Te6 40.Tf7+ Ke8 41.Txg7 Te2+ 42.Kc1 Txc2+ 0-1

(90) Hotze,Kurt (1601) − Zippert,Georg (1733) [A07]
1.Sf3 d5 2.g3 Sc6 3.c4 e6 4.Lg2 Sf6 5.0-0 Le7 6.d4 0-0 7.b3 Se4 8.Lb2 f6 9.Sbd2 Sxd2 10.Dxd2 b6 11.a3 Sa5 12.Dc2 Tb8 13.Tac1 La6 14.cxd5 exd5 15.Tfe1 c5 16.e4 Lb7 17.Lc3 dxe4 18.Sh4 f5 19.dxc5 Lxh4 20.Tcd1 Dc7 21.gxh4 Sc6 22.b4 bxc5 23.bxc5 Tbd8 24.Db3+ Df7 25.Db2 La6 26.h3 Ld3 27.Ld2 Tb8 28.Da1 Dg6 29.Lf4 Tbd8 30.Kh2 Sd4 31.Ld6 Txd6 32.cxd6 Dxd6+ 33.Kh1 Se6 34.Lf1 Sf4 35.Da2+ Kh8 36.Lxd3 Sxd3 37.Te2 Sxf2+ 38.Txf2 Dxd1+ 39.Kh2 Dd6+ 40.Kg1 f4 41.Td2 Dc5+ 42.Kh2 De3 43.Tg2 f3 44.Tg4 Dd4 45.De6 Dd2+ 46.Kh1 f2 47.Txg7 f1D+ 48.Tg1 Df3+ 0-1

(91) Dangelowski,Peter (1728) − Linke,Harry (1680) [D00]
1.d4 d5 2.Lf4 e6 3.e3 g5 4.Le5 f6 5.Dh5+ Ke7 6.Lg3 c6 7.Sd2 De8 8.Dd1 h5 9.h3 Sh6 10.Ld3 Lg7 11.Sgf3 Sf5 12.Lxf5 exf5 13.c4 h4 14.Lh2 Le6 15.c5 Kf7 16.Db3 Dd7 17.0-0-0 a5 18.Se1 Ta6 19.Sb1 Dd8 20.Dxb7+ Kg6 21.Lxb8 Lc8 22.Db3 f4 23.exf4 Lf5 24.Ld6 a4 25.Dc3 Te8 26.fxg5 fxg5 27.Sf3 Te4 28.Se5+ Lxe5 29.Lxe5 g4 30.hxg4 Txg4 31.g3 hxg3 32.fxg3 Le4 33.Th2 Ta7 34.De3 Dg5 35.Lf4 De7 36.Th6+ Kf7 37.Tf1 Ke8 38.Txc6 Kd7 39.Th6 Lg6 40.c6+ Kc8 41.Th8+ Le8 42.Txe8+ 1-0

(92) Keuneke,Hanno (1713) − Raedisch,Peter (1629) [C64]
1.e4 e5 2.Sf3 Sc6 3.Lb5 Lc5 4.c3 De7 5.d4 exd4 6.0-0 dxc3 7.Sxc3 Dd8 8.Lf4 Sge7 9.Sd5 Lb6 10.Tc1 0-0 11.Lg5 f6 12.Lf4 Sxd5 13.exd5 Se5 14.Sxe5 fxe5 15.Lxe5 d6 16.Ld4 Dg5 17.Te1 Lh3 18.g3 Tac8 19.Lxb6 axb6 20.Te4 Tf7 21.f4 Dg6 22.Te8+ Tf8 23.Txc8 Txc8 24.Dd4 h6 25.Da4 Dg4 26.De4 Df5 27.Dxf5 Lxf5 28.Kf2 Le4 29.Ld7 Ta8 30.a3 c6 31.dxc6 bxc6 32.Lxc6 Lxc6 33.Txc6 Td8 34.Txb6 d5 35.Ke2 Kf7 36.a4 Ke7 37.a5 Kd7 38.Tb7+ Kc6 39.Txg7 Kb5 40.Ta7 Td6 41.Ta8 d4 42.a6 Kb6 43.Kd3 Tc6 44.Kxd4 Tc2 45.h3 Tg2 46.Th8 Txg3 47.Txh6+ Ka7 48.b4 Tb3 49.Kc5 Tc3+ 50.Kb5 Tc7 51.Tb6 Tc3 52.Tb7+ Ka8 53.Th7 Tc8 54.Ka5 Tf8 55.b5 Txf4 56.Th8+ Ka7 57.b6# 1-0

(93) Laber,Witalij (1397) − Brueckner,Gerhard (1733) [C23]
1.e4 e5 2.Lc4 Lc5 3.Sf3 Sf6 4.d3 0-0 5.0-0 d6 6.Lg5 c6 7.Sc3 a5 8.a3 Lg4 9.h3 Lc8 10.Se2 Sbd7 11.Sg3 Db6 12.Dc1 d5 13.La2 Dc7 14.Dd2 Te8 15.b4 Ld6 16.c4 d4 17.c5 Lf8 18.Sh2 b6 19.cxb6 Dxb6 20.Sf5 c5 21.Sg4 Sxg4 22.hxg4 cxb4 23.axb4 Lxb4 24.Dd1 Dg6 25.Lh4 Sf6 26.f3 Sd7 27.Kh2 Sf8 28.Dc2 Lxf5 29.gxf5 Dh6 30.Kh3 g5 31.fxg6 Sxg6 32.g3 Tac8 33.Lc4 Le7 34.Df2 Tb8 35.Tfb1 Txb1 36.Txb1 Lb4 37.Td1 De3 38.Dg2 Dh6 39.Df2 Kf8 40.Kg2 Dg7 41.Lg5 Sf4+ 42.gxf4 exf4 43.Dh4 Te5 44.Dh3 Txg5+ 45.Kf2 Dg6 46.Th1 h5 47.Dd7 Tg2+ 48.Kf1 Td2 49.Dd8+ Kg7 50.Dxd4+ Kh7 51.Tg1 Td1+ 52.Ke2 Txg1 0-1

(94) Tantsura,Leonid (1698) − Ihlenfeldt,Gerhard (1541) [B06]
1.d4 g6 2.e4 Lg7 3.Sf3 d6 4.Le2 Lg4 5.b3 Sf6 6.Sbd2 c6 7.Lb2 Lxf3 8.Lxf3 Sbd7 9.0-0 0-0 10.c4 Dc7 11.Te1 e5 12.d5 Sc5 13.Dc2 Sa6 14.Dc3 c5 15.a3 Sd7 16.g3 Dd8 17.Tf1 Sc7 18.b4 b6 19.b5 Lh6 20.a4 Lxd2 21.Dxd2 f6 22.Dh6 Tf7 23.h4 Df8

24.De3 f5 25.Dg5 fxe4 26.Lxe4 Sf6 27.Lc2 Sd7 28.h5 Tg7 29.hxg6 hxg6 30.Lxg6 Df6 31.Dxf6 Sxf6 32.Lc2 Th7 33.Lxh7+ 1-0

(95) Grothkopp,Dietrich (1666) − Kaland,Joachim (1523) [E00]
1.d4 e6 2.c4 Sf6 3.Lg5 Lb4+ 4.Ld2 Lxd2+ 5.Sxd2 0-0 6.Sgf3 b6 7.e3 Lb7 8.Ld3 Sc6 9.Tc1 Te8 10.e4 e5 11.d5 Se7 12.Sxe5 Sexd5 13.Sxf7 Kxf7 14.cxd5 Lxd5 15.Lc4 Lxc4 16.Txc4 d5 17.Tc6 dxe4 18.0-0 Kg8 19.Dc2 Tc8 20.Te1 Kh8 21.Te3 Sd5 22.Txe4 Txe4 23.Dxe4 Sf6 24.Dc2 De7 25.Sf3 Sd5 26.Df5 Te8 27.h3 Sf6 28.Sg5 De1+ 29.Kh2 De5+ 30.Dxe5 Txe5 31.Sf7+ 1-0

(96) Riedel,Siegfried (1572) − Lubisch,Gerwalt (1357) [D02]
1.Sf3 Sc6 2.d4 d5 3.Sc3 Sf6 4.g3 Lf5 5.Lg2 Dd7 6.h3 h6 7.e3 Se4 8.Sh4 e6 9.Sxf5 Sxc3 10.bxc3 exf5 11.De2 Sa5 12.Df3 c6 13.Lf1 Sc4 14.Ld3 Sd6 15.0-0 Se4 16.Lxe4 fxe4 17.Dg2 Ld6 18.c4 0-0 19.c5 Lc7 20.Ld2 Df5 21.Tab1 b5 22.cxb6 axb6 23.Lb4 Tfe8 24.a3 Df3 25.Dxf3 exf3 26.Kh2 h5 27.h4 Te4 28.Kh3 Tg4 29.Tb3 g5 30.hxg5 Te8 31.Le1 Tee4 32.Th1 Txg5 33.Kh2 h4 34.Tg1 hxg3+ 0-1

(97) Tornier,Siegfried (1513) − Luettig,Hendrik (1502) [B10]
1.e4 c6 2.Lc4 d5 3.exd5 cxd5 4.Le2 Sf6 5.d3 e6 6.Lg5 Le7 7.Sf3 Sc6 8.Sbd2 h6 9.Lh4 b6 10.h3 Lb7 11.c3 Sh5 12.Lxe7 Dxe7 13.d4 Sf4 14.0-0 0-0 15.Te1 Sxe2+ 16.Dxe2 Tfe8 17.Dd3 Dd6 18.Te3 Te7 19.Tae1 Tae8 20.Sf1 e5 21.dxe5 Sxe5 22.Sxe5 Txe5 23.Sg3 Lc8 24.Dd4 Txe3 25.Txe3 Txe3 26.Dxe3 De6 ½-½

(98) Berking,Bernhard (1543) − Behrensen−Senfft,Joern (1475) [C10]
1.e4 e6 2.d4 d5 3.Sc3 c5 4.Sf3 Sc6 5.Lb5 Ld7 6.e5 cxd4 7.Sxd4 Sxe5 8.0-0 Ld6 9.f4 Lxb5 10.Scxb5 Sc6 11.Le3 Sf6 12.Sf3 0-0 13.c4 a6 14.Sxd6 Dxd6 15.c5 De7 16.a3 Sg4 17.Ld4 Sxd4 18.Dxd4 Tac8 19.b4 Df6 20.Dd2 De7 21.Tae1 Sf6 22.Dd4 Se4 23.f5 Df6 24.Dxf6 gxf6 25.Td1 Tfd8 26.g4 e5 27.h4 h6 28.Kg2 d4 29.Td3 Sc3 30.Sd2 Se2 31.Kf3 Sf4 32.Tb3 Tc6 33.Se4 b6 34.cxb6 Txb6 35.Td1 Tc8 36.Sc5 Txc5 37.Ke4 Tc4 38.Td2 Tbc6 39.b5 axb5 40.Txb5 Tc3 0-1

(99) Oelrichs,Manfred (1494) − Sagitow,Kamil (1412) [A22]
1.c4 e5 2.Sc3 c6 3.e4 Sf6 4.Sf3 Dc7 5.Le2 Le7 6.0-0 0-0 7.d4 exd4 8.e5 Se8 9.Dxd4 d6 10.Lf4 c5 11.Dd2 dxe5 12.Sd5 Dd6 13.Lxe5 De6 14.Sxe7+ Dxe7 15.Tfe1 Le6 16.Tad1 Sc6 17.Lg3 Td8 18.De3 Txd1 19.Txd1 f6 20.b3 Lg4 21.Dd2 Lxf3 22.Lxf3 Sd4 23.Ld5+ Kh8 24.Te1 Dd7 25.Df4 Dc8 26.Te7 b6 27.De3 Sf5 28.Le6 Sxe3 29.Lxc8 Sxg2 30.Kxg2 Sd6 31.Lxd6 Txc8 32.Txa7 h6 33.Tb7 Tc6 34.Lc7 Kh7 35.Lxb6 Kg6 36.La7 Ta6 37.a4 Tc6 38.Tb5 1-0

(100) Ziehm,Holger (1485) − Kronenthal,Linda (1270) [B01]
1.e4 d5 2.exd5 Dxd5 3.Sc3 Da5 4.d4 c6 5.Sf3 Lg4 6.h3 Lh5 7.g4 Lg6 8.Se5 Sf6 9.Sc4 Dd8 10.Se5 e6 11.Sxg6 hxg6 12.Dd3 Sxg4 13.Lg2 Sf6 14.Lg5 Le7 15.0-0-0 Sbd7 16.The1 Dc7 17.Dd2 0-0-0 18.Lf4 Ld6 19.Lxd6 Dxd6 20.Sa4 Dc7 21.c4 Th5 22.Kb1 ½-½

(101) Hecht,Horst (1247) − Frackowiak,Stanislaw (1390) [A50]
1.d4 Sf6 2.c4 b6 3.Sc3 Lb7 4.Lf4 a6 5.d5 e6 6.e4 Lb4 7.Ld3 0-0 8.Sf3 exd5 9.cxd5 Te8 10.0-0 Lxc3 11.bxc3 Sxe4 12.c4 d6 13.Dc2 Sf6 14.Lg5 h6 15.Lh4 Sbd7 16.h3 Lc8 17.a4 a5 18.Sd4 Lb7 19.Sf5 Se5 20.Tfe1 Sg6 21.Sxh6+ gxh6 22.Lxg6 Kg7 23.Df5 Te5 24.Txe5 dxe5 25.Dxe5 fxg6 26.Te1 g5 27.Lg3 Tc8 28.Df5 Df8 29.Te6 Te8 30.h4 Lc8 31.h5 Df7 32.Dxf6+ Dxf6 33.Txe8 Df5 34.Lxc7 La6 35.d6 Lc8 36.Lxb6 Db1+ 0-1

(102) Stoffregen,Heinrich (1179) − Schwirz,Horst (1348) [A45]
1.d4 Sf6 2.Sd2 g6 3.e3 Lg7 4.Ld3 0-0 5.Sgf3 d6 6.0-0 Sbd7 7.b3 e5 8.Lb2 Te8 9.e4 exd4 10.Lxd4 Sf8 11.h3 Se6 12.Le3 Sh5 13.Tb1 Sef4 14.Lc4 Ld7 15.b4 a5 16.b5 b6 17.a4 c6 18.Kh2 d5 19.La2 dxe4 20.Sg1 Sd5 21.Tb3 Sc3 22.Da1 Sxa4 23.c3 cxb5 24.Dc1 Tc8 25.c4 bxc4 26.Tb1 b5 27.Dc2 Sc5 28.f3 Dc7+ 29.Kh1 Sg3+ 0-1

(103) Warneke,Perygrin (1304) − Sachse,Theo (1202) [D02]
1.d4 d5 2.Sf3 h6 3.c4 Sf6 4.e3 dxc4 5.Lxc4 Lf5 6.Sc3 e6 7.0-0 Ld6 8.Te1 Se4 9.Ld3 Sxc3 10.bxc3 Df6 11.e4 Lg4 12.e5 Lxf3 13.Dxf3 Dxf3 14.gxf3 Le7 15.c4 0-0 16.Kh1 h5 17.Tg1 g6 18.a4 a5 19.Tb1 b6 20.Lxg6 fxg6 21.Txg6+ Kf7 22.Th6 h4 23.Th7+ Ke8 24.Tb3 Sc6 25.Le3 Sb4 26.Lh6 Tg8 27.Ld2 Kd7 28.c5 Th8 29.Tg7 Tag8 30.Txg8 Txg8 31.Lxb4 axb4 32.Txb4 bxc5 33.dxc5 Lxc5 34.Txh4 Lxf2 35.Th7+ Kc6 36.h4 Lg3 37.h5 Lxe5 38.Tf7 Th8 39.Kg2 Txh5 40.f4 Ld4 41.Kf3 Ta5 42.Ke4 Txa4 43.f5 e5 44.Tf6+ Kb7 45.Tf7 Lc5+ 46.Kxe5 Ld6+ 47.Ke6 Te4+ 48.Kd7 Te3 49.f6 Le5 50.Te7 Td3+ 51.Ke6 Ld6 52.Th7 Kb6 53.f7 c5 54.Th8 c4 55.Td8 Kc5 56.Tc8+ Kb4 57.Tc6 Lf8 58.Tb6+ Kc5 59.Tb8 Ld6 60.Td8 Te3+ 61.Kd7 Te7+ 62.Kc8 Tc7+ 63.Kb8 Txf7+ 64.Ka8 Tf8 0-1

(104) Schmidt,Berthold (1339) − Bierwald,Martin (1393) [C00]
1.e4 e6 2.f4 d5 3.e5 c5 4.Sf3 f6 5.exf6 Dxf6 6.d4 Sc6 7.Lb5 Ld7 8.Lxc6 Lxc6 9.0-0 Sh6 10.Te1 Ld6 11.Sg5 Ld7 12.Sc3 0-0 13.Dd3 g6 14.Se2 Tfe8 15.Dh3 Dg7 16.c3 cxd4 17.cxd4 Lb4 18.Td1 Tac8 ½-½

(105) Schaefer,Hans (1040) − Salinger,Bernhard (1227) [A45]
1.d4 Sf6 2.e3 e6 3.Sf3 Le7 4.Le2 d6 5.0-0 Sbd7 6.c4 b6 7.Sc3 Lb7 8.h3 0-0 9.b3 c6 10.Sh2 c5 11.f3 Sh5 12.e4 Sg3 13.Tf2 Lf6 14.Lf4 Sxe2+ 15.Sxe2 Lh4 16.g3 Le7 17.d5 e5 18.Le3 Lc8 19.Dd2 Sf6 20.Lg5 h6 21.Lxf6 Lxf6 22.Kg2 Lg5 23.f4 exf4 24.Sxf4 Dd7 25.De2 Kh7 26.Dg4 De7 27.Df3 Df6 28.Taf1 Ld7 29.Sg4 Lxg4 30.Dxg4 De7 31.Se2 f6 32.Df5+ g6 33.De6 Dc7 34.h4 Tae8 35.Dg4 h5 36.Df3 Lh6 37.Sf4 Lxf4 38.Dxf4 Kg7 39.Dd2 Txe4 40.Dc3 De7 41.Kh3 Te3 42.Dd2 Dd7+ 43.Kg2 Te4 44.Dd3 Td4 45.De2 Tg4 46.De6 Dd8 47.Te1 Tf7 48.De8 Dxe8 49.Txe8 g5 50.hxg5 h4 51.gxf6+ Txf6 52.Te7+ Kg6 53.Txf6+ Kxf6 54.Te6+ Kf5 55.Txd6 Txg3+ 56.Kh2 Ke5 57.Th6 Tg4 58.Kh3 Td4 59.Txh4 Txh4+ 60.Kxh4 a6 61.Kg4 b5 62.Kf3 bxc4 63.bxc4 a5 64.Ke3 a4 65.Kd3 Kd6 66.Ke4 ½-½

(106) Falk,Rolf (1228) − Manowski,Werner (1399) [A45]
1.d4 Sf6 2.e3 g6 3.b3 Lg7 4.Lb2 0-0 5.Sf3 d6 6.Sbd2 b6 7.Ld3 c6 8.0-0 La6 9.c4 c5 10.d5 Lc8 11.e4 Te8 12.Lc2 Sbd7 13.Se1 e5 14.f4 exf4 15.Txf4 Sh5 16.Lxg7 Sxf4 17.Lh6 Sh5 18.Sef3 Se5 19.Df1 Sxf3+ 20.Dxf3 Df6 21.Dxf6 Sxf6 22.Tf1 Sd7 23.Sf3 Se5 24.h3 Sxf3+ 25.Txf3 a6 26.Tf6 b5 27.Txd6 bxc4 28.Tc6 cxb3 29.Lxb3 Txe4 30.Txc5 Ld7 31.Tc7 Le8 32.Lg5 Kg7 33.Le7 Lb5 34.La3 La4 35.Lc4 Lb5 36.d6 Txc4 37.Lb2+ Kf8 38.Te7 Tcc8 39.Lf6 Td8 40.Le5 Td7 41.Txd7 Lxd7 42.Lc3 Tc8 43.Lb4 f5 44.Kf2 Tc2+ 0-1

7.Runde (01.08.2013)

(107) Zippert,Georg (1733) − Stubbe,Werner (1748) [B28]
1.e4 c5 2.Sf3 a6 3.d4 cxd4 4.Sxd4 Sf6 5.Sc3 e5 6.Sf3 Lb4 7.Ld2 0-0 8.Ld3 d6 9.h3 Le6 10.0-0 Sc6 11.a3 Lc5 12.Lg5 h6 13.Lh4 Se7 14.Lxf6 gxf6 15.Sh4 Kg7 16.Sa4 La7 17.c4 Tc8 18.b3 Tg8 19.Sc3 Kh7 20.Kh2 Ld4 21.Tc1 Lxc3 22.Txc3 Sg6 23.Sf5 Lxf5 24.exf5 Sf4 25.g3 Sd5 26.Tc1 Se7 27.Le4 Tc7 28.Dh5 Df8 29.Tfd1 Tg5 30.Df3 Sc6 31.Lxc6 bxc6 32.h4 Tg8 33.Dd3 Td7 34.De4 Da8 35.Dc2 Tgd8 36.b4 d5 37.cxd5 cxd5 38.Dc6 Td6 39.Dxa8 Txa8 40.f3 d4 41.Td3 Ta7 42.Kg2 Kg7 43.Kf2 Tb7 44.Tc4 a5 45.Ke2 axb4 46.Txb4 Tc7 47.Kd2 Tdc6 48.Tb2 Tc3 49.a4 Txd3+ 50.Kxd3 Tc3+ 51.Ke2 Te3+ 52.Kf2 Ta3 53.Tb4 Ta2+ 54.Ke1 Ta3 ½-½

(108) Keuneke,Hanno (1713) − Dangelowski,Peter (1728) [B98]
1.e4 c5 2.Sf3 d6 3.d4 cxd4 4.Sxd4 Sf6 5.Sc3 a6 6.Lg5 e6 7.f4 Le7 8.Df3 Dc7 9.0-0-0 h6 10.Lh4 Sc6 11.Sxc6 bxc6 12.Lc4 Lb7 13.The1 Td8 14.f5 e5 15.Lxf6 Lxf6 16.Dh5 De7 17.g3 0-0 18.h4 Kh7 19.Th1 Td7 20.Df3 Tfd8 21.Df2 d5 22.Le2 d4 23.Sb1 c5 24.Sd2 Kg8 25.g4 g5 26.fxg6 fxg6 27.Lc4+ Kg7 28.Dg3 Td6 29.Tde1 Tf8 30.Sf3 g5 31.hxg5 Lxg5+ 32.Sxg5 Dxg5+ 33.Kb1 Tf4 34.Th5 Dxg4 35.Dxg4+ Txg4 36.Txe5 Kg6 37.Te7 Tb6 38.e5 Le4 39.b3 Lf5 40.Lf7+ Kg5 41.Tc7 d3 42.cxd3 Lxd3+ 43.Kc1 c4 44.Lxc4 Lxc4 45.bxc4 Te6 46.Tg7+ Tg6 47.Txg6+ Kxg6 48.e6 Txc4+ 49.Kb2 Tc8 50.e7 Te8 51.Te6+ Kg5 52.Ka3 h5 53.Kb4 h4 54.Ka5 h3 55.Te1 Kg4 56.Te6 h2 57.Th6 Kg3 ½-½

(109) Frackowiak,Stanislaw (1390) − Cassens,Erhard Otto (1656) [D31]
1.d4 e6 2.c4 c6 3.Sc3 d5 4.cxd5 exd5 5.Sf3 Ld6 6.Lg5 Db6 7.Dc2 Se7 8.e3 Lg4 9.Le2 Sd7 10.0-0 Dc7 11.h3 Lf5 12.Ld3 Lxd3 13.Dxd3 f6 14.Lh4 g5 15.Sxg5 fxg5 16.Lxg5 0-0-0 17.Tfc1 a5 18.Lxe7 Lxe7 19.Sxd5 Dd6 20.Sxe7+ Dxe7 21.Tc2 Thg8 22.Tac1 Tg6 23.Df5 Tdg8 24.g3 Tg5 25.Df3 T8g6 26.d5 c5 27.b4 Tf6 28.Dg2 b6 29.bxc5 bxc5 30.Tc4 Dd6 31.e4 Kb7 32.Kh2 h5 33.h4 Tg4 34.Kh3 Df8 35.T1c2 Tf3 36.T4c3 Txc3 37.Txc3 Df6 38.Tf3 Dg6 39.Tf5 Sf6 40.f3 Sxe4 41.fxe4 Kc7 42.Df3 De8 43.Tf7+ Kb6 44.Db3+ Db5 45.Tf6+ Kb7 46.Df3 Db1 47.Tf7+ Kb6 48.Df6+ Kb5 49.Dd6 Dh1# 0-1

(110) Brueckner,Gerhard (1733) − Grothkopp,Dietrich (1666) [A00]
1.e3 d5 2.d3 e5 3.Se2 Lg4 4.Sd2 Lb4 5.c3 Le7 6.Db3 b6 7.Sg3 Sf6 8.f3 Le6 9.Dd1 c5 10.Le2 Sc6 11.0-0 Dc7 12.Sb3 0-0 13.Ld2 Sd7 14.Tc1 c4 15.Sa1 b5 16.Sc2 a5 17.De1 Sc5 18.d4 Sd7 19.f4 exf4 20.exf4 f5 21.Lxc4 bxc4 22.Dxe6+ 1-0

(111) Lubisch,Gerwalt (1357) − Tantsura,Leonid (1698) [B21]
1.e4 c5 2.f4 d6 3.Lc4 a6 4.Sf3 e6 5.0-0 b5 6.Le2 Lb7 7.d3 Sc6 8.c3 Le7 9.Sbd2 Lf6 10.Sb3 Dc7 11.Le3 Sge7 12.h3 Sg6 13.Dd2 h6 14.Sh2 Le7 15.Lh5 Sf8 16.f5 e5 17.Sg4 Sd7 18.Tf3 Sf6 19.Sxf6+ Lxf6 20.De1 Se7 21.Lf2 Sc6 22.Lh4 De7 23.Lxf6 Dxf6 24.Tg3 Tg8 25.Sd2 a5 26.Sf1 b4 27.Se3 Kf8 28.Sd5 Dd8 29.De3 Dh4 30.Le2 Dd8 31.f6 g5 32.Df3 Lc8 33.Dh5 Tg6 34.Lg4 Lxg4 35.hxg4 Kg8 36.Tf1 Tb8 37.Th3 Kh7 38.Tf5 Df8 39.Th1 bxc3 40.bxc3 Tb2 41.Tf2 Db8 42.Txb2 Dxb2 43.Dh3 Dxa2 44.Df3 Db3 45.Df5 Db7 46.Th3 a4 47.Kf2 a3 48.Th1 a2 49.Ke3 Da7 50.Ta1 c4+ 51.Kf3 cxd3 52.Dc8 Da4 53.Ke3 Tg8 54.Dd7 Tf8 55.Sb6 Dc2 56.Dxd6 De2# 0-1

(112) Linke,Harry (1680) − Hotze,Kurt (1601) [B20]
1.e4 c5 2.Se2 Sc6 3.g3 d5 4.Lg2 dxe4 5.Lxe4 Sf6 6.Lg2 e5 7.d3 Le7 8.0-0 0-0 9.f4 exf4 10.Lxf4 Sd4 11.Sbc3 Te8 12.h3 Lf5 13.Kh2 Dd7 14.Le5 Tad8 15.Lxf6 Lxf6 16.Sf4 Lg5 17.Se4 Le7 18.g4 Lxe4 19.Lxe4 Ld6 20.Kh1 f5 21.Ld5+ Kh8 22.Lg2 fxg4 23.hxg4 De7 24.Dd2 Dh4+ 25.Kg1 Dxg4 26.c3 Lxf4 27.Txf4 Se2+ 28.Dxe2 Dxe2 29.Taf1 De3+ 30.Kh1 g6 31.T1f3 De1+ 32.Kh2 g5 33.Tf5 g4 34.Tg3 Te5 35.Le4 Txf5 36.Lxf5 0-1

(113) Raedisch,Peter (1629) − Tornier,Siegfried (1513) [C57]
1.e4 e5 2.Sf3 Sc6 3.Lc4 Sf6 4.Sg5 d5 5.exd5 Sxd5 6.Sxf7 Kxf7 7.Df3+ Ke6 8.Sc3 Sce7 9.d4 c6 10.dxe5 h6 11.Lf4 b5 12.Lb3 Lb7 13.0-0-0 a5 14.a3 g5 15.Lg3 Lg7 16.Se4 Db6 17.Dg4+ Sf5 18.Sd6 Thf8 19.h4 Lxe5 20.Lxe5 Kxe5 21.Sxf5 Txf5 22.The1+ 1-0

(114) Behrensen−Senfft,Joern (1475) − Oelrichs,Manfred (1494) [D94]
1.d4 Sf6 2.Sf3 g6 3.c4 Lg7 4.Sc3 d5 5.e3 0-0 6.Le2 dxc4 7.Lxc4 a6 8.0-0 b5 9.Le2 Lb7 10.b3 c5 11.dxc5 Dc7 12.Lb2 Dxc5 13.Tc1 Db6 14.La1 Sc6 15.Sd5 Sxd5 16.Lxg7 Sxe3 17.Ld4 Sxd4 18.Dxd4 Dxd4 19.Sxd4 Sxf1 20.Kxf1 Tac8 21.Te1 Tfd8 22.Lf3 Lxf3 23.Sxf3 e6 24.g3 Tc2 25.Ta1 Td3 26.Se1 Tdd2 27.Sxc2 Txc2 28.Kg2 Tc3 29.Td1 Tc2 30.a4 bxa4 31.bxa4 Tc4 32.Ta1 Kf8 33.a5 Tc5 34.Ta2 Ke7 35.Kf3 Kd6 36.Ke4 Kc6 37.f4 f6 38.Kd4 h6 39.Te2 Kd6 40.Txe6+ Kxe6 41.Kxc51-0

(115) Luettig,Hendrik (1502) − Riedel,Siegfried (1572) [B06]
1.e4 g6 2.d4 Lg7 3.Sc3 d6 4.Le3 Sd7 5.Sf3 e6 6.Dd2 h6 7.Ld3 Se7 8.0-0 a6 9.Tab1 b6 10.b4 Lb7 11.Lc4 Sf6 12.d5 e5 13.h3 g5 14.Sh2 Lc8 15.Le2 Sg6 16.f3 Sf4 17.Lxf4 gxf4 18.Tfc1 Sh5 19.Sf1 Dg5 20.Kh1 Lf6 21.De1 Tg8 22.Df2 Sg3+ 23.Sxg3 fxg3 24.f4 exf4 25.Df3 Le5 26.Sa4 Ld7 27.Sb2 Ld4 28.Sd1 Lxh3 29.Dh5 Dxh5 30.Lxh5 Lg4 31.Lxg4 Txg4 32.c3 Th4# 0-1

(116) Ihlenfeldt,Gerhard (1541) − Ziehm,Holger (1485) [B10]
1.e4 c6 2.Sf3 d5 3.exd5 cxd5 4.d4 Lf5 5.Ld3 Lxd3 6.Dxd3 Da5+ 7.Ld2 Da6 8.Df5 e6 9.Df4 Sf6 10.Sc3 Ld6 11.De3 0-0 12.De2 Dxe2+ 13.Sxe2 Sbd7 14.0-0 Tac8 15.c3 Sb6 16.Lf4 Lxf4 17.Sxf4 Sc4 18.Sd3 Se4 19.Sfe5 Tfd8 20.Sxc4 Txc4 21.f3 Sd6 22.Tfc1 b6 23.Se5 Tc7 24.Kf2 Tdc8 25.a3 Sf5 26.Td1 f6 27.Sd3 Sd6 28.Sf4 Kf7 29.Te1 Te7 30.Te2 Tce8 31.Tae1 Sc4 32.Sd3 a5 ½-½

(117) Kaland,Joachim (1523) − Sachse,Theo (1202) [C43]
1.e4 e5 2.Sf3 Sf6 3.d4 exd4 4.Sxd4 De7 5.f3 Db4+ 6.c3 Dd6 7.Ld3 c5 8.Sf5 Db6 9.Sd2 g6 10.Sc4 De6 11.Sg3 Lg7 12.0-0 b5 13.Se3 0-0 14.Lxb5 La6 15.Lxa6 Dxa6 16.e5 Se8 17.f4 De6 18.Df3 Dc6 19.Sd5 Kh8 20.c4 Sa6 21.Ld2 Sec7 22.b3 d6 23.Tae1 dxe5 24.fxe5 Tae8 25.Lc3 Se6 26.Dd1 Td8 27.Se4 Sac7 28.Sd6 Sxd5 29.cxd5 Txd6 30.dxc6 Txd1 31.Txd1 Tc8 32.Txf7 Txc6 33.Txa7 h5 34.Tdd7 Kh7 35.Td6 Sd4 36.Lxd4 cxd4 37.Txc6 d3 38.Txg7+ Kxg7 39.Td6 d2 40.Txd2 1-0

(118) Sagitow,Kamil (1412) − Schwirz,Horst (1348) [C55]
1.e4 e5 2.Sf3 Sc6 3.Lc4 Sf6 4.d3 Lc5 5.0-0 d6 6.a3 a6 7.De2 Lg4 8.Le3 La7 9.Sbd2 Sd4 10.Lxd4 Lxd4 11.c3 La7 12.De1 h6 13.Dc1 0-0 14.Se1 Le2 15.Sdf3 Lxf1 16.Kxf1 Sg4 17.d4 exd4 18.cxd4 c5 19.Df4 Sf6 20.d5 b5 21.Ld3 Db6 22.Dd2 c4 23.Lc2 Tfe8 24.h3 Sxe4 25.Lxe4 Txe4 26.Sc2 Tae8 27.Se3 Txe3 28.fxe3 Txe3 29.Te1 Kf8 30.Txe3 Dxe3 31.Dxe3 Lxe3 32.Ke2 Lc1 33.b3 cxb3 34.Kd1 Lxa3 35.Sd4 b2 36.Kc2 Ke7 37.Kb1 Kf6 38.Sc6 Kf5 0-1

(119) Hitzker,Johann (1473) − Schmidt,Berthold (1339) [B01]
1.e4 d5 2.Sc3 d4 3.Sce2 e5 4.d3 Sc6 5.Sf3 Lg4 6.h3 Lxf3 7.gxf3 g6 8.Sg3 Lb4+ 9.Ld2 Lxd2+ 10.Dxd2 Dd6 11.Lg2 Sge7 12.a3 0-0 13.h4 f5 14.Dh6 Df6 15.h5 g5 16.Sxf5 Sxf5 17.Dxf6 Txf6 18.exf5 Txf5 19.h6 Se7 20.0-0-0 Sg6 21.Lh3 Txf3 22.Le6+ Kf8 23.Ld5 Txf2 24.Thf1 Txf1 25.Txf1+ Sf4 26.Te1 Sxd5 27.Txe5 Se3 28.Txg5 Kf7 29.Tg7+ Kf6 30.Txc7 Kg6 31.c4 Kxh6 32.Td7 Sf5 33.Txb7 Kg6 34.c5 h5 35.b4 h4 36.c6 h3 37.c7 h2 38.Tb8 h1D+ 39.Kb2 Dh2+ 40.Kb3 Dxc7 41.Txa8 Dc3+ 42.Ka4 Dc6+ 43.Ka5 Dxa8 44.b5 Db7 45.a4 Db6+ 46.Kb4 a5+ 47.Kc4 Se3+ 48.Kb3 Dc5 49.Ka2 Dc2+ 50.Ka1 Dxa4+ 51.Kb2 Dxb5+ 52.Kc1 Dxd3 53.Kb2 a4 54.Kc1 Dc2# 0-1

(120) Manowski,Werner (1399) − Stoffregen,Heinrich (1179) [C30]
1.e4 e5 2.f4 Sc6 3.Sf3 d6 4.fxe5 dxe5 5.Lc4 Sh6 6.0-0 Lc5+ 7.Kh1 0-0 8.c3 a6 9.b4 La7 10.a4 a5 11.b5 Se7 12.Sxe5 Dd6 13.d4 Kh8 14.Lxh6 f6 15.Lc1 Le6 16.Sf3 Lxc4 17.La3 Dd7 18.Te1 Tad8 19.Sbd2 Lf7 20.Tf1 Tfe8 21.Dc2 Sg6 22.g3 c6 23.c4 Le6 24.d5 cxd5 25.exd5 Lf5 26.Dc3 b6 27.Sd4 Lh3 28.Tfe1 Se5 29.S2f3 Tc8 30.Sxe5 Txe5 31.Txe5 fxe5 32.Sf3 Df5 33.De3 h6 34.Sd2 Dc2 35.Lc1 Txc4 36.Sxc4 Dg2# 0-1

(121) Salinger,Bernhard (1227) − Hecht,Horst (1247) [A06]
1.Sf3 d5 2.b3 Sc6 3.e3 a6 4.Lb2 Sf6 5.c4 Lf5 6.d3 e6 7.Sbd2 Ld6 8.Le2 0-0 9.0-0 e5 10.cxd5 Sxd5 11.e4 Lxe4 12.dxe4 Sf4 13.Sc4 Te8 14.Sxd6 cxd6 15.g3 Sh3+ 16.Kg2 Sg5 17.h4 Sxe4 18.Dd5 Sf6 19.Dd3 e4 20.Dd1 exf3+ 21.Lxf3 Te6 22.Tc1 Dd7 23.a3 Tae8 24.Tc2 d5 25.Td2 Td6 26.Lxf6 Txf6 27.Lg4 Dd8 28.Dc2 Te4 29.Lf3 Sd4 30.Txd4 Txd4 31.Te1 Tc6 32.Db2 Td3 33.De2 Te6 34.Dxd3 Txe1 35.Le2 d4 36.Dd2 Dd5+ 37.Lf3 De6 38.Dxd4 h6 39.h5 Df5 40.Dd8+ Kh7 41.Dd2 Te5 42.Dd1 Dg5 43.Dd2 g6 44.g4 f5 45.Dd7+ Te7 46.Dd6 gxh5 47.Kf1 Dh4 48.Kg2 hxg4 49.Lxg4 Dxg4+ 50.Kh2 Tg7 0-1

(122) Berking,Bernhard (1543) − Schaefer,Hans (1040) [C00]
1.e4 e6 2.d4 d6 3.Sf3 Se7 4.Sc3 Sd7 5.Le2 Sg6 6.0-0 Le7 7.Le3 0-0 8.Dd2 Sb6 9.a4 Ld7 10.a5 Sc8 11.b4 a6 12.Ld3 e5 13.Sd5 Le6 14.Sxe7+ Scxe7 15.d5 Lg4 16.Le2 Lxf3 17.Lxf3 Sh4 18.Lg4 f5 19.exf5 Sexf5 20.Lg5 De8 21.g3 Sg6 22.Dc1 Df7 23.c4 Sd4 24.Dd1 h6 25.Le3 Sf5 26.h4 Df6 27.Kg2 Sgxh4+ 28.gxh4 Sxh4+ 29.Kh3 Sg6 30.Le6+ Kh8 31.Dg4 Df3+ 32.Dxf3 Txf3+ 33.Kg4 Taf8 34.Th1 T3f6 35.Th2 Sf4 36.Lxf4 Txf4+ 37.Kg3 Txc4 38.Tb1 Tf6 39.Kg2 Tcf4 40.Kf1 Kh7 41.Lc8 g5 42.Lxb7 e4 43.Lxa6 e3 44.Ld3+ Kg7 45.Tb2 h5 46.a6 h4 47.Lb5 Td4 48.a7 Tf8 49.Lc6 Td1+ 50.Ke2 Ta1 51.a8D Taxa8 52.Lxa8 Txa8 53.fxe3 Kf6 54.Kf3 Ta1 55.Ke4 1-0

(123) Falk,Rolf (1228) − Warneke,Perygrin (1304) [A45]
1.d4 Sf6 2.e3 g6 3.b3 Lg7 4.Lb2 b6 5.Sd2 d6 6.Tb1 0-0 7.Ld3 c5 8.Sgf3 Lb7 9.0-0 Sbd7 10.De2 Te8 11.e4 e5 12.d5 Sh5 13.g3 Sf8 14.Sh4 Lc8 15.Sg2 Lh3 16.f3 Dc8 17.Tf2 Ld7 18.Lc1 f5 19.Sc4 Dc7 20.exf5 Lxf5 21.Lxf5 gxf5 22.Sh4 f4 23.Sf5 fxg3 24.hxg3 Dd7 25.Scxd6 Tab8 26.Tg2 Lf6 27.Sh6+ Kg7 28.Sdf5+ Kh8 29.Th2 Sg7 30.Sxg7 Dxg7 31.Sf5 Sg6 32.Sxg7 Kxg7 33.De4 Th8 34.Lh6+ Kf7 35.Df5 Se7 36.De6+ Kg6 37.Lg5 Tbf8 38.Th6+ Kg7 39.Txf6 Sg6 40.Dd7+ Kg8 41.Txf8+ Kxf8 1-0

1.Runde (03.07.2014)

(1) van Riesen,Klaus (2053) − Hitzker,Johann (1747) [C41]
1.e4 e5 2.Lc4 Le7 3.Sf3 d6 4.d3 h6 5.c3 Sf6 6.Sbd2 Sbd7 7.Lb3 Sc5 8.Lc2 Se6 9.Sf1 c6 10.d4 Sd7 11.Sg3 g6 12.Le3 Sg7 13.Dd2 g5 14.h3 f6 15.0-0-0 Sf8 16.Kb1 Ld7 17.Sf5 Sxf5 18.exf5 Dc7 19.The1 h5 20.g4 0-0-0 21.dxe5 fxe5 22.Sxg5 Le8 23.f4 Lf6 24.Se4 exf4 25.Lxf4 Le5 26.Sxd6+ Lxd6 27.Lxd6 Db6 28.Df4 Sd7 29.Le7 hxg4 30.hxg4 Lf7 31.Lxd8 Txd8 32.g5 Da5 33.Lb3 Le8 34.Le6 b5 35.Td6 Kb7 36.Ted1 Dc7 37.Dd4 Kc8 38.g6 c5 39.Dd5 Kb8 40.Lxd7 Lxd7 41.Txd7 Txd7 42.Dxd7 Df4 43.Dxb5+ Kc8 44.Dc6+ 1-0

(2) Riedel,Siegfried (1668) − Iwanow,Thomas (1765) [A00]
1.g3 c5 2.Lg2 Sc6 3.d3 d5 4.Sd2 Sf6 5.e3 e6 6.Se2 Le7 7.h3 Ld7 8.b3 Tb8 9.Lb2 Dc7 10.a3 0-0 11.e4 dxe4 12.Sxe4 Sxe4 13.Lxe4 e5 14.Sc3 Le6 15.Df3 Sd4 16.Dd1 Tfd8 17.Se2 Ld5 18.Lxd5 Txd5 19.Sxd4 exd4 20.0-0 Lf6 21.Lc1 Dd7 22.Kh2 Te8 23.f4 De6 24.Tf2 Td7 25.Df3 Tde7 26.h4 De1 27.Kg2 Te2 28.Lb2 Dd2 29.Taf1 Dxc2 30.Txe2 Txe2+ 31.Tf2 Txf2+ 32.Dxf2 Dxd3 33.Kh2 Dxb3 0-1

(3) Stubbe,Werner (1932) − Lubisch,Gerwalt (1665) [C55]
1.e4 e5 2.Sf3 Sc6 3.Lc4 Sf6 4.d3 Lc5 5.0-0 0-0 6.Lg5 Le7 7.a3 d6 8.Sbd2 a6 9.De1 h6 10.Lh4 Sh5 11.Lg3 Sxg3 12.hxg3 Sa5 13.La2 c5 14.b4 Sc6 15.bxc5 dxc5 16.Sc4 Lf6 17.Dd2 Sd4 18.c3 Sxf3+ 19.gxf3 b5 20.Se3 c4 21.Sd5 Lg5 22.f4 exf4 23.gxf4 Le7 24.dxc4 Lxa3 25.De3 Tb8 26.cxb5 axb5 27.Tfd1 Dh4 28.Td3 b4 29.cxb4 Lxb4 30.Dd4 La5 31.Tg3 Lg4 32.Kg2 f5 33.Th1 Dd8 34.exf5 Kh8 35.Txh6+ 1-0

(4) Bobzin,Volker (1686) − Brueckner,Gerhard (1903) [A43]
1.d4 c5 2.d5 d6 3.Lf4 e5 4.dxe6 fxe6 5.e3 Sf6 6.h3 Db6 7.b3 Sd5 8.Lh2 Le7 9.c4 Lf6 10.cxd5 Lxa1 11.dxe6 Lxe6 12.Dxd6 Dxd6 13.Lxd6 Sd7 14.Sf3 Tc8 15.Lb5 a6 16.Lxd7+ Kxd7 17.Le5 Lxe5 18.Sxe5+ Kd6 19.Sc4+ Ke7 20.Ke2 b5 21.Sb2 c4 22.bxc4 bxc4 23.Sc3 Thd8 24.Td1 Txd1 25.Sbxd1 Tc5 26.f3 Kd7 ½-½

(5) Dangelowski,Peter (1780) − Schulz,Hans (1545) [D02]
1.d4 Sf6 2.Lf4 e6 3.e3 b6 4.Sf3 Lb7 5.Sbd2 Le7 6.Ld3 d5 7.c3 Sbd7 8.h3 0-0 9.Db1 c5 10.0-0 Tc8 11.Te1 Te8 12.Se5 Sf8 13.Sdf3 c4 14.Lc2 Sg6 15.Lh2 Se4 16.Sxg6 fxg6 17.Se5 Tf8 18.f3 Sf6 19.Dd1 Sd7 20.Sg4 Sf6 21.Sf2 Ld6 22.Lxd6 Dxd6 23.e4 dxe4 24.Sxe4 Sxe4 25.Lxe4 Lxe4 26.Txe4 Tce8 27.De2 b5 28.Te1 Tf6 29.Te5 a6 30.a4 Db6 31.axb5 axb5 32.Kh1 Kf7 33.g4 h6 34.Kg2 g5 35.Tc5 Db7 36.De4 Dxe4 37.Txe4 Tb8 38.Tee5 b4 39.Txc4 bxc3 40.bxc3 Tb2+ 41.Kg3 Tb1 42.Te3 Kg6 43.Tc6 Kf7 44.Tc7+ Kf8 45.Td3 Tb3 46.Td1 Tf7 47.Tc8+ Ke7 48.d5 Tb6 49.Tc7+ Kf6 50.Txf7+ Kxf7 51.d6 Ke8 52.d7+ Kd8 53.h4 Tb7 54.hxg5 hxg5 55.Kf2 Txd7 56.Txd7+ Kxd7 57.Ke3 Kd6 58.Ke4 g6 59.Kd4 e5+ 60.Ke4 Ke6 61.c4 Kd6 62.c5+ Kxc5 63.Kxe5 1-0

(6) Sagitow,Kamil (1380) − Zippert,Georg (1836) [C55]
1.e4 e5 2.Sc3 Sf6 3.Sf3 Sc6 4.Lc4 Lb4 5.d3 h6 6.a3 Lxc3+ 7.bxc3 0-0 8.0-0 d6 9.De1 Lg4 10.Sd2 Te8 11.f3 Le6 12.Lb3 Sa5 13.c4 c6 14.Df2 Dc7 15.La2 b5 16.cxb5 cxb5 17.Sb1 Tac8 18.c3 d5 19.Le3 a6 20.Lb6 Dc6 21.Lxa5 dxe4 22.fxe4 Sg4 23.Db6 Dd7 24.Lxe6 Txe6 25.Dxe6 Dxe6 26.Sd2 Dd6 27.Tf3 Dc5+ 28.Kh1 Sf2+ 29.Kg1 Sxd3+ 30.Kf1 Sf4 31.Lb4 Dc7 32.a4 Td8 33.Ta2 a5 34.La3 bxa4 35.Lc1 Sd3 36.Lb2 Sc5 37.Ke2 Sxe4 38.Lc1 Sxc3+ 39.Txc3 Dxc3 40.Kd1 e4 41.Ta3 Dd4 42.Ke2 Tc8 43.Te3 Txc1 44.Txe4 Dd5 0-1

(7) Albers,Friedemann (1878) − Kronenthal,Linda (1339) [D00]
1.d4 d5 2.e4 dxe4 3.Sc3 Sf6 4.f3 exf3 5.Sxf3 Lg4 6.Lb5+ c6 7.Lc4 e6 8.0-0 Le7 9.Lg5 Sbd7 10.Dd3 0-0 11.Kh1 h6 12.Lh4 Lf5 13.De2 Sd5 14.Lxe7 Dxe7 15.Sxd5 cxd5 16.Lxd5 Sb6 17.Lb3 Tad8 18.Tad1 Tfe8 19.Tfe1 Kf8 20.c4 Lg4 21.De4 Lh5 22.d5 exd5 23.Dh7 1-0

(8) Dunst,Martin (1363) − Raedisch,Peter (1689) [C46]
1.e4 e5 2.Sf3 Sc6 3.Sc3 Lc5 4.Le2 Sf6 5.d3 Sg4 6.0-0 a6 7.h3 h5 8.Sh2 d6 9.Sxg4 hxg4 10.Lxg4 Dh4 11.Lxc8 Txc8 12.Le3 Sd4 13.Lxd4 Lxd4 14.Se2 Lb6 15.c3 g5 16.Sc1 Ke7 17.Df3 Tcg8 18.Se2 g4 19.Dg3 gxh3 20.Dxh4+ Txh4 21.g3 Thg4 22.Kh2 Th8 23.f3 Tg6 24.f4 f6 25.Tf3 Th7 26.Taf1 Lc5 27.fxe5 dxe5 28.d4 exd4 29.Sxd4 Th8 30.b4 Lb6 31.Se2 Td8 32.Sf4 Td2+ 33.Kxh3 Th6+ 34.Kg4 c6 35.Sh5 Th2 36.Txf6 Txf6 37.Txf6 Te2 38.Kf5 Lc7 39.Te6+ Kd8 40.Sf4 Te3 41.Tg6 Tf3 42.e5 Ke8 43.Ke6 Kf8 44.Tf6+ Kg8 45.Sh5 Txc3 46.Tg6+ Kf8 [(unklare Notatio bis zum 55. Zug)] ½-½

(9) Grothkopp,Dietrich (1640) − Schwirz,Horst (1631) [E76]
1.d4 Sf6 2.c4 g6 3.Sc3 Lg7 4.e4 d6 5.f4 0-0 6.Sf3 c5 7.h3 Da5 8.Ld2 Sc6 9.d5 Sd4 10.Ld3 Ld7 11.Tb1 Sh5 12.g4 Sxf3+ 13.Dxf3 Sf6 14.f5 a6 15.h4 h5 16.gxh5 Sxh5 17.Tg1 Kh7 18.Dg2 Le8 19.Le2 Le5 20.Tf1 Sf6 21.h5 Tg8 22.hxg6+ fxg6 23.Dg5 Lxc3 24.Dh6# 1-0

(10) Falk,Rolf (1499) − Cassens,Erhard (1850) [C00]
1.e4 e6 2.d4 b6 3.Le2 Lb7 4.Lf3 Se7 5.Sc3 Sg6 6.g3 Le7 7.Le3 e5 8.d5 d6 9.De2 La6 10.Dd2 0-0 11.Le2 Lc8 12.Sf3 f5 13.Lg5 Sd7 14.Lxe7 Dxe7 15.h4 fxe4 16.Sxe4 Sf6 17.Sxf6+ Dxf6 18.0-0-0 Lg4 19.Sh2 Lxe2 20.Dxe2 Dxf2 21.Dxf2 Txf2 22.h5 Se7 23.b3 Tg2 24.g4 Tf8 25.Sf1 Txg4 26.Se3 Tg3 27.Td3 e4 28.Sf1 Txd3 29.cxd3 exd3 30.Se3 Tf2 31.Td1 Txa2 32.Txd3 Ta5 33.Kb2 Kf7 34.b4 Tb5 35.Kb3 a5 36.Td4 axb4 37.Txb4 Tc5 38.Tf4+ Ke8 39.Td4 Kd7 40.Kb4 g6 41.hxg6 hxg6 42.Kb3 Sf5 43.Sxf5 gxf5 44.Kb4 Ke7 45.Tc4 Txc4+ 46.Kxc4 0-1

(11) Keuneke,Hanno (1781) − Hecht,Horst (1238) [C65]
1.e4 e5 2.Sf3 Sc6 3.Lb5 Sf6 4.0-0 Lc5 5.c3 Sxe4 6.d4 a6 7.Lxc6 bxc6 8.dxc5 Sxc5 9.Sxe5 0-0 10.Te1 Lb7 11.b4 d6 12.Sxf7 Txf7 13.bxc5 Df6 14.Le3 Td8 15.Dd4 Te8 16.Dxf6 Txf6 17.Sd2 a5 18.Ld4 Tfe6 19.Sf3 Lc8 20.Txe6 Txe6 21.Te1 Txe1+ 22.Sxe1 Le6 23.a3 a4 24.Sd3 Kf7 25.Sb4 Ld7 26.Sa6 d5 27.Sxc7 g6 28.Sa8 Ke6 29.Sb6 1-0

(12) Manowski,Werner (1244) − Hotze,Kurt (1725) [A45]
1.d4 Sf6 2.Lf4 e6 3.e3 d5 4.Ld3 c5 5.c3 Sc6 6.Sf3 g6 7.Sbd2 a6 8.Se5 Sxe5 9.Lxe5 cxd4 10.Lxd4 Lg7 11.Sf3 0-0 12.Se5 Sh5 13.Le2 Sf6 14.Da4 Sd7 15.Sxd7 Lxd7 16.Db3 Lxd4 17.cxd4 Da5+ 18.Dc3 Dxc3+ 19.bxc3 Tac8 20.Kd2 Tc7 21.Thc1 Tfc8 22.Tab1 b5 23.a3 [(=)] ½-½

(13) Meyer,Winfried (1570) − Warneke,Perygrin (1644) [C06]
1.e4 e6 2.d4 d5 3.Sd2 Sf6 4.e5 Sfd7 5.Ld3 c5 6.c3 Db6 7.Se2 Sc6 8.Sf3 cxd4 9.cxd4 Lb4+ 10.Ld2 Lxd2+ 11.Dxd2 Db4 12.0-0 Dxd2 13.Sxd2 0-0 14.Tac1 f6 15.exf6 Sxf6 16.Tfe1 Ld7 17.a3 Tac8 18.Tc3 e5 19.dxe5 Sxe5 20.Lb1 Txc3 21.Sxc3 Sc4 22.Sxc4 dxc4 23.a4 Te8 24.Kf1 a6 25.Txe8+ Sxe8 26.a5 g6 27.Sd5 Kg7 28.La2 Sd6 29.Ke1 Lc6 30.Se3 Lb5 31.f3 Kf6 32.Kd2 Ke5 33.Kc3 Kf4 34.Sxc4 Sf5 35.Kd2 Sd4 36.Se3 Ke5 37.Lg8 g5 38.Lxh7 Sb3+ 39.Kc3 Sxa5 40.Le4 Lc6 41.Lxc6 Sxc6 42.Kc4 Kd6 43.Sf5+ Ke6 44.Sd4+ Kd6 45.Sxc6 Kxc6 46.g3 b5+ 47.Kd4 a5 48.h4 gxh4 49.gxh4 Kd6 50.h5 Ke6 51.Kc5 b4 52.Kb5 b3 53.Kxa5 Kf6 54.h6 Kg6 55.h7 Kxh7 56.Kb4 Kg6 57.Kxb3 Kf5 58.Kc4 1-0

(14) Salinger,Bernhard (1197) − Linke,Harry (1566) [A06]
1.Sf3 d5 2.b3 Sf6 3.Lb2 e6 4.e3 c5 5.Lb5+ Ld7 6.a4 a6 7.Lxd7+ Sbxd7 8.0-0 Ld6 9.d3 Dc7 10.Sbd2 e5 11.c4 e4 12.dxe4 dxe4 13.Sg5 Lxh2+ 14.Kh1 Le5 15.Lxe5 Dxe5 16.f4 Df5 17.Dc2 h6 18.Sgxe4 Dh5+ 19.Kg1 Sg4 20.Sf3 0-0 21.Dc3 Tfe8 22.Sg3 Dg6 23.f5 Df6 24.Dd2 Tad8 25.Sh5 Dxf5 26.Sg3 De6 27.e4 Sdf6 28.Df4 Sxe4 29.Sxe4 Dxe4 30.Dg3 Td3 31.Tae1 Te3 32.Kh1 f5 33.Txe3 Sxe3 34.Te1 f4 35.Df2 g5 36.Sd2 Dc6 37.Sf3 b6 38.Dd2 g4 39.Sh4 Df6 40.Df2 g3 41.Dd2 Dxh4+ 42.Kg1 Dh2# 0-1

(15) Kaland,Joachim (1561) − Stoffregen,Heinrich (1183) [C66]
1.e4 e5 2.Sf3 Sc6 3.Lb5 d6 4.0-0 Sf6 5.Te1 a6 6.La4 b5 7.Lb3 Le6 8.Lxe6 fxe6 9.c3 d5 10.Sg5 Dd7 11.d3 Lc5 12.b4 Lb6 13.Df3 0-0 14.Le3 d4 15.Ld2 dxc3 16.Lxc3 Sd5 17.Dh3 Lxf2+ 18.Kh1 h6 19.Dxe6+ Dxe6 20.Sxe6 Tf6 21.Tf1 Se3 22.Sxc7 Taf8 23.Sd5 Sxd5 24.exd5 Ld4 25.Txf6 Txf6 26.Lxd4 Sxd4 27.Sc3 Sc2 28.Td1 Sxb4 29.Se4 Tf8 30.g3 Sxd5 31.Sc5 Se3 32.Te1 Tf3 33.Sxa6 Sg4 34.h3 Sf2+ 35.Kg2 Sxd3 36.Kxf3 Sxe1+ 37.Ke4 Sc2 38.Kxe5 Kf7 39.Kd5 Kf6 40.Kc5 Ke5 41.Kxb5 Ke4 42.Sc5+ Kf3 43.Se6 g5 44.Sg7 g4 45.hxg4 Kxg4 46.a4 Sd4+ 47.Kc4 Sc6 48.Kd5 Sa5 49.Ke4 Kg5 50.Kd5 Kg6 51.Se6 Kf5 52.Sd4+ Kg4 53.Ke4 h5 54.Sf5 Kg5 55.Se3 Sb3 56.Kd5 h4 57.gxh4+ Kxh4 58.Kc4 Sa5+ 59.Kb5 Sb7 60.Sc4 Kg5 61.Kb6 1-0

(16) Sachse,Theo (1228) − Oelrichs,Manfred (1641) [B30]
1.e4 c5 2.Sf3 Sc6 3.Lc4 e6 4.Sc3 a6 5.a3 b5 6.La2 Lb7 7.d3 Le7 8.Se2 d5 9.exd5 exd5 10.d4 c4 11.c3 Sf6 12.Lf4 0-0 13.0-0 a5 14.Se5 Sxe5 15.Lxe5 Sd7 16.Lg3 b4 17.cxb4 axb4 18.a4 b3 19.Lb1 Lb4 20.Sf4 Sb6 21.Dh5 g6 22.Sxg6 fxg6 23.Lxg6 De7 24.Le5 Sd7 25.Ld6 Lxd6 0-1

(17) Behrensen−Senfft,Joern (1767) − Schleu,Guenther (1226) [D05]
1.d4 d5 2.Sf3 Sf6 3.e3 e6 4.Ld3 Sbd7 5.Sbd2 Le7 6.0-0 a6 7.b3 b5 8.Lb2 Lb7 9.Se5 Tc8 10.Df3 Sxe5 11.dxe5 Se4 12.Sxe4 dxe4 13.Lxe4 Lxe4 14.Dxe4 0-0 15.Tad1 De8 16.f4 c5 17.Db7 Dc6 18.Dxe7 c4 19.Dh4 c3 20.La3 De4 21.Df2 Tfe8 22.Td4 Dc6 23.Tfd1 1-0

(18) Wendel,Melchior (1115) − Assmus,Edgar (1940) [A41]
1.d4 g6 2.c4 Lg7 3.Sc3 d6 4.e3 c6 5.Le2 Dc7 6.Sf3 Sd7 7.0-0 Sgf6 8.Tb1 0-0 9.d5 a5 10.dxc6 bxc6 11.Dc2 Sc5 12.Sd4 e5 13.Sb3 Lf5 14.e4 Sfxe4 15.Sxe4 Sxe4 0-1

(19) Ziehm,Holger (1678) − Schaefer,Hans (977) [C00]
1.e4 e6 2.d4 d6 3.Sf3 Se7 4.Sc3 Sd7 5.Lc4 Sb6 6.Lb3 Sg6 7.0-0 Le7 8.Le3 0-0 9.Te1 a6 10.a4 Ld7 11.a5 Sc8 12.Dd2 Sh4 13.Sxh4 Lxh4 14.Tad1 c6 15.g3 Lf6 16.Se2 d5 17.e5 Le7 18.c3 Dxa5 19.Lc2 Dd8 20.Dd3 f5 21.exf6 Lxf6 22.Dxh7+ Kf7 23.Lh6 Ke7 24.Lxg7 Lxg7 25.Dxg7+ Kd6 26.De5+ Ke7 27.Sf4 Txf4 28.Dxf4 Df8 29.Dxf8+ Kxf8 30.Te5 Sd6 31.Th5 Ke7 32.Th7+ Kf6 33.Txd7 Sf5 34.Txb7 a5 35.Td3 Sd6 36.Tf3+ Kg5 37.Tg7+ Kh6 38.Th7+ Kg5 39.h4+ Kg4 40.Tf4+ Kh3 41.Ld3 1-0

(20) Tiedjens,Jan Peter − Zimmermann,Manfred (1792) [A45]
1.d4 Sf6 2.Sc3 g6 3.e3 Lg7 4.Ld3 d6 5.Ld2 Sbd7 6.Sge2 0-0 7.0-0 e5 8.Sg3 c6 9.Sce2 d5 10.Lb4 Te8 11.c3 e4 12.Lc2 Sf8 13.Sf4 Se6 14.Sh3 Lh6 15.f4 Sg7 16.De2 Sf5 17.Df3 exf3 18.gxf3 Sxe3 19.Tac1 Sxf1 20.Txf1 Lxh3 21.Tf2 Te1+ 22.Tf1 De8 23.Kf2 De3# 0-1

(21) Luettig,Hendrik (1500) − Baldauf,Uwe [A18]
1.c4 Sf6 2.Sc3 e6 3.e4 d6 4.g3 Le7 5.Lg2 c5 6.Sge2 Sc6 7.d3 0-0 8.0-0 Ld7 9.f4 Dc8 10.Kh1 Tb8 11.a4 a6 12.Le3 Sg4 13.Lg1 f5 14.exf5 Txf5 15.Lh3 h5 16.d4 cxd4 17.Sxd4 Sxd4 18.Dxd4 Lc6+ 19.Lg2 Lxg2+ 20.Kxg2 Dc6+ 21.De4 Tbf8 22.Dxc6 bxc6 23.h3 Sh6 24.Se2 c5 25.b3 T8f6 26.Tab1 Tg6 27.b4 h4 28.b5 hxg3 29.b6 Tf8 30.b7 Tb8 31.Tf3 Sf5 32.Tfb3 Sh4+ 33.Kf1 Sf5 34.Kg2 [(=)]34...Sh4+ 35.Kf1 ½-½

2.Runde (10.07.2014)

(22) Meyer,Winfried (1570) − van Riesen,Klaus (1937) [B06]
1.e4 g6 2.d4 Lg7 3.Sc3 d6 4.Le3 a6 5.a4 b6 6.f3 Sd7 7.Lc4 e6 8.Sge2 Lb7 9.Dd2 h6 10.Lb3 Se7 11.Sf4 Sf8 12.Sd3 Tc8 13.Td1 d5 14.exd5 Sxd5 15.Sxd5 Lxd5 16.Lxd5 Dxd5 17.Sf4 Dd6 18.0-0 Sd7 19.De2 a5 20.c3 0-0 21.Sd3 Tfd8 22.Td2 Dc6 23.Tfd1 Dxa4 24.Df2 Db5 25.Dh4 g5 26.Dg3 Sf6 27.h4 Sd5 28.hxg5 Sxe3 29.gxh6 Sf5 30.Dg5 f6 31.h7+ Kh8 32.Dg6 De8 33.Sf4 Dxg6 34.Sxg6+ Kxh7 35.Sf4 Td6 36.Kf2 Th8 37.Te2 e5 38.Sh3 Thd8 39.g4 Se7 40.Th1 Kg8 41.g5 Sg6 42.dxe5 fxe5 43.Kg3 Td2 44.The1 Txe2 45.Txe2 Kf7 46.Kg4 Td3 47.Sf2 Td8 48.Kf5 Td5 49.Ke4 Td7 50.Sd3 c5 51.Sf2 c4 52.Sg4 b5 53.Sh6+ Lxh6 54.gxh6

Kg8 55.Kf5 Kh7 56.Kf6 b4 57.Tg2 b3 58.Kg5 a4 59.Tf2 Tb7 60.f4 exf4 61.Kf6 a3 62.Tf1 axb2 63.Td1 f3 0-1

(23) Iwanow,Thomas (1765) − Behrensen−Senfft,Joern (1535) [A85]
1.d4 e6 2.c4 f5 3.Sf3 Sf6 4.Sc3 c6 5.c5 d5 6.cxd6 Lxd6 7.Lg5 h6 8.Lxf6 Dxf6 9.e3 b6 10.Lc4 0-0 11.Db3 Te8 12.e4 fxe4 13.Sxe4 De7 14.Sxd6 Dxd6 15.0-0 La6 16.Tfe1 Lxc4 17.Dxc4 Sd7 18.Tad1 Dd5 19.Da6 Tf8 20.Da3 a5 21.Se5 Tf4 22.De3 [22.Sg6!!]
22...Tf6 23.b3 Td8 24.Tc1 Sxe5 25.dxe5 Tg6 26.g3 c5 27.De2 Tf8 28.Ted1 Db7 29.Td6 Tg5 30.Txe6 Tgf5 31.Tf1 Tf3 32.Td6 h5 33.e6 h4 34.e7 Te8 35.De6+ Tf7 36.Td8 h3 37.Txe8+ Kh7 38.Dxh3+ [38.Th8+ Kxh8 39.e8D+ Kh7 40.Dxh3+ Kg6 41.Dg4+ Kh7 42.Dh5#] 1-0

(24) Linke,Harry (1566) − Stubbe,Werner (1741) [B20]
1.e4 c5 2.Se2 Sc6 3.g3 Sf6 4.Lg2 d6 5.0-0 Lg4 6.f3 Ld7 7.c3 g6 8.d4 cxd4 9.cxd4 Db6 10.Kh1 Lg7 11.Sbc3 0-0 12.h3 a6 13.f4 Tfd8 14.d5 Sa7 15.a4 a5 16.g4 Tac8 17.Dd3 Dc7 18.Le3 b5 19.Lxa7 Dxa7 20.axb5 Db6 21.Sd4 Sxg4 22.Ta4 Lxd4 23.Txd4 Sf6 24.Ta1 Sh5 25.e5 Sg3+ 26.Kh2 Sf5 27.Te4 dxe5 28.fxe5 Sg7 29.Tf4 Sf5 30.Taf1 Tc5 31.b4 axb4 32.Txb4 e6 33.Tfb1 Tcc8 34.d6 Dc5 35.Se4 Dxe5+ 36.Kh1 Le8 37.Td1 Ld7 38.Kg1 Sh4 39.Dd4 Dxd4+ 40.Tdxd4 Tc1+ 41.Kf2 Tc2+ 42.Sd2 Sf5 43.Td3 e5 44.b6 Sd4 45.b7 Tb8 46.Tc4 Txc4 47.Sxc4 f6 48.Sb6 Le6 49.Ta3 Kg7 50.Ta8 Txb7 51.Lxb7 Lxh3 52.d7 Lxd7 53.Sxd7 h5 54.Tf8 f5 55.Te8 e4 56.Te7+ Kh6 57.Se5 h4 58.Td7 Se6 59.Te7 Sf4 60.La6 e3+ 61.Kf3 g5 62.Tf7 h3 63.Kg3 e2 64.Lxe2 Sxe2+ 0-1

(25) Oelrichs,Manfred (1552) − Dangelowski,Peter (1703) [A22]
1.c4 e5 2.Sc3 Sf6 3.g3 d6 4.Lg2 c6 5.e3 Le6 6.b3 d5 7.cxd5 cxd5 8.Sge2 Sc6 9.0-0 Le7 10.d4 e4 11.a3 h5 12.Sf4 Lf5 13.h4 Dd7 14.b4 a6 15.Db3 Le6 16.Sa4 Dc7 17.Sxe6 fxe6 18.Sc5 Lxc5 19.bxc5 Sa5 20.Da4+ Ke7 21.Td1 Sc4 22.Tb1 Tab8 23.Lf1 Sa5 24.Ld2 Sc6 25.Tb2 Thg8 26.Le1 g5 27.hxg5 Txg5 28.Dc2 h4 29.De2 hxg3 30.fxg3 Th8 31.Lg2 Sh5 32.Tdb1 Sd8 33.Df1 Tf8 34.De2 Sxg3 35.Lxg3 Txg3 36.Dh5 Tfg8 37.De5 Dxe5 38.dxe5 Ke8 39.Te2 T8g7 40.Kh2 Sc6 41.Tb3 T3g6 42.Lh3 Th6 43.Tg2 Txg2+ 44.Kxg2 Sd8 45.a4 Ke7 46.a5 Ke8 47.Kg3 [(=)]
47...Kd7 48.Tb6 Sc6 49.Kg2 ½-½

(26) Zippert,Georg (1692) − Kaland,Joachim (1561) [C18]
1.e4 e6 2.d4 d5 3.Sc3 Lb4 4.e5 c5 5.a3 Lxc3+ 6.bxc3 Dc7 7.Ld2 Se7 8.Sf3 Ld7 9.g3 Sbc6 10.Lh3 Tc8 11.0-0 Sa5 12.Te1 Sg6 13.Lf1 cxd4 14.cxd4 Sc4 15.Ta2 h5 16.Ld3 Sxd2 17.Dxd2 Dc3 18.Dg5 h4 19.Te3 Th6 20.Lxg6 Txg6 21.Txc3 Txg5 22.Txc8+ Lxc8 23.Sxg5 1-0

(27) Ihlenfeldt,Gerhard (1544) − Albers,Friedemann (1686) [B01]
1.e4 d5 2.exd5 Sf6 3.d4 Sxd5 4.c4 Sb6 5.Sc3 g6 6.Sf3 Lg7 7.Le3 Sc6 8.Tc1 Lg4 9.d5 Se5 10.Le2 Sxf3+ 11.gxf3 Lf5 12.b3 c6 13.Lf4 e5 14.Lg3 0-0 15.0-0 h5 16.h4

Lf6 17.Kg2 Lxh4 18.Th1 Lf6 19.Ld3 Lxd3 20.Dxd3 h4 21.Lh2 Lg5 22.Tce1 Lf4 23.Se4 f5 24.Sc5 ½-½

(28) Assmus,Edgar (1522) − Grothkopp,Dietrich (1640) [A16]
1.c4 Sf6 2.Sc3 g6 3.e4 d6 4.g3 Lg7 5.Lg2 e5 6.d3 c6 7.Sge2 0-0 8.0-0 Le6 9.f4 Dc8 10.De1 Lh3 11.Sd1 Lxg2 12.Kxg2 Sbd7 13.f5 d5 14.cxd5 cxd5 15.Sg1 dxe4 16.dxe4 Dc2+ 17.Sf2 Sc5 18.Le3 Sd3 19.Db1 Dxb1 [19...Sg4 20.Lg5 Dxb1 21.Taxb1 Sdxf2 22.Txf2 Sxf2 23.Kxf2]
20.Taxb1 Sxf2 21.Kxf2 Sxe4+ 22.Kg2 Tac8 23.fxg6 hxg6 24.Tbc1 b6 25.g4 Sf6 26.h3 Sd5 27.Ld2 e4 28.b3 e3 29.Txc8 Txc8 30.Lc1 Tc2+ 31.Kf3 Txa2 32.Lxe3 Sxe3 33.Kxe3 Tb2 34.Td1 Txb3+ 35.Ke4 a5 36.Td8+ Lf8 37.g5 Kg7 38.Td5 Lc5 39.Sf3 Te3+ 40.Kf4 Te7 41.Se5 a4 42.Sd7 Le3+ 43.Kf3 Lg1 44.Sf6 Te6 45.Se4 Te8 46.Td1 Lh2 47.Sf6 Ta8 48.Ke4 a3 49.Ta1 a2 50.Sg4 Ld6 51.Kd5 Lc5 52.Sf6 Ta5 0-1

(29) Cassens,Erhard (1637) − Ziehm,Holger (1513) [A22]
1.c4 Sf6 2.Sc3 e5 3.e4 Sc6 4.d3 Lc5 5.Le2 0-0 6.h4 Sd4 7.a3 Sxe2 8.Dxe2 d6 9.f3 Lxg1 10.Txg1 Sh5 11.g3 c6 12.Le3 Df6 13.0-0-0 Dg6 14.Dh2 Sf6 15.g4 Te8 16.g5 Sd7 17.Se2 Sf8 18.f4 f5 19.gxf6 Dxf6 20.f5 Ld7 21.Tdf1 h6 22.Lxh6 Dxh6+ 1-0

(30) Zimmermann,Manfred (1504) − Keuneke,Hanno (1611) [C55]
1.e4 e5 2.Sf3 Sf6 3.Sc3 Sc6 4.Lc4 Sxe4 5.Ld5 Sxc3 6.bxc3 d6 7.d3 Le7 8.0-0 0-0 9.Le3 Le6 10.Lxe6 fxe6 11.Dd2 Lf6 12.Sg5 Dd7 13.f4 exf4 14.Lxf4 e5 15.Le3 Le7 16.De2 Txf1+ 17.Txf1 Tf8 18.Txf8+ Lxf8 19.Df3 d5 20.Dh3 Dxh3 21.Sxh3 h6 22.Sf2 Kf7 23.Kf1 Ke6 24.Ke2 b5 25.h3 a5 26.Ld2 Lc5 27.Le3 Lxe3 28.Kxe3 d4+ 29.Kd2 Se7 30.cxd4 exd4 31.g3 b4 32.Se4 Kd5 33.Kc1 c5 34.Kb2 a4 35.Sd2 Sf5 36.g4 Se3 37.a3 Sd1+ 0-1

(31) Brueckner,Gerhard (1734) − Dunst,Martin (1363) [B02]
1.e4 Sf6 2.Sc3 d5 3.e5 d4 4.Sce2 Se4 5.d3 Sc5 6.Sf3 Se6 7.Sg3 g6 8.h4 h5 9.c3 Sc6 10.Se4 Lg7 11.Seg5 Sxg5 12.Lxg5 dxc3 13.bxc3 Sxe5 14.Sxe5 Lxe5 15.d4 Lg7 16.Lc4 Dd6 17.0-0 Lf5 18.Te1 e6 19.Db3 0-0 20.Dxb7 [(=)] ½-½

(32) Raedisch,Peter (1654) − Manowski,Werner (1244) [C02]
1.e4 e6 2.d4 d5 3.e5 c5 4.c3 Sc6 5.Sf3 Ld7 6.Le3 c4 7.Le2 h6 8.Sbd2 Sge7 9.h3 b5 10.Sh2 Sf5 11.Lf4 g5 12.Lg3 Sxg3 13.fxg3 Lg7 14.Lh5 0-0 15.0-0 Le8 16.Dg4 Db6 17.Kh1 Se7 18.h4 Sf5 19.Tf3 f6 20.exf6 Lxf6 21.Taf1 Lxh5 22.Dxh5 Kh7 23.Sg4 Dd8 24.Sxf6+ Dxf6 25.g4 Dg6 26.Dxg6+ Kxg6 27.h5+ Kf6 28.gxf5 g4 29.fxe6+ gxf3 30.Txf3+ Kxe6 31.Te3+ Kd6 32.Sf3 Tae8 [(=)]
33.Se5 Te6 34.Kg1 Tf5 35.g4 Tfxe5 36.dxe5+ Txe5 37.Tf3 Ke7 38.Kf2 a5 39.a3 a4 40.Kg3 Te6 41.Tf2 Kd6 42.Tf8 Kc7 43.Kf4 Te2 44.Th8 Txb2 45.Txh6 d4 46.cxd4 c3 [46...b4 47.axb4 a3 48.Ta6 a2 49.h6 c3 50.h7 c2 51.h8D c1D+]
47.d5 Kd7 48.Tc6 c2 49.h6 b4 50.h7 c1D+ 51.Txc1 Th2 52.axb4 Txh7 53.Ta1 Kd6 54.Txa4 Kxd5 55.g5 Tf7+ 56.Kg4 Tf1 57.g6 Kc4 58.Kg5 Kb5 59.Ta8 Tg1+ 60.Kf6

Tf1+ 61.Kg7 Kxb4 62.Tf8 Tg1 63.Tf6 Kc5 64.Kf8 Kd5 65.g7 Ke5 66.Tf2 Ta1 67.g8D Ta8+ 68.Kg7 1-0

(33) Hotze,Kurt (1571) − Luettig,Hendrik (1500) [C20]
1.e4 e5 2.c3 d5 3.exd5 Dxd5 4.Sa3 Ld7 5.Sc2 Sf6 6.Se3 Dd6 7.Sf3 Lg4 8.Sxg4 [(8....Sxg4 9.Dh4+ Dd7)] 1-0

(34) Baldauf,Uwe − Bobzin,Volker (1418) [B06]
1.e4 g6 2.d4 Lg7 3.f4 d6 4.Sc3 f5 5.e5 e6 6.Sf3 d5 7.Le3 Ld7 8.Dd2 Sc6 9.Lf2 Lf8 10.a3 Le7 11.Ld3 Sh6 12.h3 Sf7 13.0-0-0 g5 14.g3 Tg8 15.Kb1 h6 16.Se2 h5 17.c4 b6 18.Sc3 Sa5 19.cxd5 exd5 20.Sxd5 Le6 21.Sxe7 Dxe7 22.Dc2 Lb3 23.Lb5+ Kf8 24.Dxf5 Lxd1 25.Txd1 c6 26.Le1 Ke8 27.Lb4 Sh6 28.De4 De6 29.Sxg5 Df5 30.Ld3 Dxe4 31.Lxe4 Tc8 32.Tc1 Sb3 33.Lxc6+ Txc6 34.Txc6 Sf7 35.Tc8+ Sd8 36.Se6 Kd7 37.Txd8+ Txd8 38.Sxd8 Kxd8 39.d5 a5 40.Le1 1-0

(35) Hecht,Horst (1238) − Riedel,Siegfried (1419) [A45]
1.d4 Sf6 2.Lg5 Se4 3.e3 Sxg5 4.Sc3 e6 5.f4 h6 6.fxg5 hxg5 7.Sf3 f6 8.Ld3 Th6 9.a3 b6 10.De2 Lb7 11.0-0-0 a6 12.e4 d6 13.d5 e5 14.h3 Sd7 15.Sh2 Le7 16.Sg4 Th8 17.Se3 g6 18.Thf1 Sc5 19.Sg4 Lc8 20.Tf2 Sxd3+ 21.Txd3 Lxg4 22.Dxg4 Dd7 23.De2 Th4 24.g4 0-0-0 25.Sa2 Tdh8 26.Tff3 Db5 27.Sb4 Txh3 28.Sc6 Kd7 29.Tf2 Th1+ 30.Kd2 Dxb2 31.Tf1 Txf1 32.Dxf1 Th2+ 33.Ke1 Dc1+ 34.Td1 De3+ 0-1

(36) Hitzker,Johann (1419) − Warneke,Perygrin (1236) [C02]
1.e4 e6 2.Sf3 d5 3.e5 c5 4.d4 Sc6 5.c3 Db6 6.Sa3 cxd4 7.cxd4 Lb4+ 8.Ld2 a6 9.Sc2 Lxd2+ 10.Dxd2 Dxb2 11.Ld3 Sge7 12.0-0 Db6 13.Tab1 Dd8 14.Df4 0-0 15.Sg5 Sg6 16.Dg3 h6 17.Sf3 Sce7 18.Sh4 Tb8 19.f4 Sf5 20.Lxf5 exf5 21.Tfd1 Le6 22.Se3 Se7 23.Td2 b5 24.Tdb2 Db6 25.Td1 Tbc8 26.De1 Tc7 27.a4 Tfc8 28.a5 Da7 29.Tb3 Tc6 30.Db4 Tc1 31.Tbd3 g5 32.Sf3 gxf4 33.Sf1 Txd1 34.Txd1 Tc4 35.De1 Sc6 36.Dh4 Sxd4 37.Kh1 Sxf3 38.gxf3 Kh7 39.Sd2 Dd4 40.Df6 Df2 41.Tg1 Dxg1+ 42.Kxg1 Tc1+ 43.Kf2 Tc2 44.Ke2 b4 45.Kd1 Ta2 46.Dd8 Ta3 47.Db6 b3 48.Sxb3 Ta2 49.Sc5 Txh2 50.Sxe6 fxe6 51.Dxe6 Tg2 52.Dxf5+ Kg7 53.Dxf4 Ta2 54.e6 Ta1+ 55.Kc2 Ta2+ 56.Kb3 Te2 57.Df7+ Kh8 58.e7 Te3+ 59.Kb4 1-0

(37) Lubisch,Gerwalt (1418) − Sachse,Theo (1228) [C34]
1.e4 e5 2.f4 exf4 3.Sf3 Sc6 4.c3 g5 5.Lc4 Lc5 6.d4 Lb6 7.0-0 d6 8.Kh1 Lg4 9.Lb5 Ld7 10.a4 a6 11.Lc4 Sa5 12.Sbd2 Sxc4 13.Sxc4 La7 14.a5 Lb5 15.Dd3 d5 16.exd5 Dxd5 17.Te1+ Kd8 18.b3 f6 19.La3 Kd7 20.Te4 Te8 21.Tae1 Txe4 22.Txe4 Sh6 23.Sfe5+ fxe5 24.Txe5 Lxc4 25.bxc4 Dg8 26.Dh3+ g4 27.Dxh6 Dg6 28.Dxg6 hxg6 29.Tg5 g3 30.h3 Th5 31.Txh5 gxh5 32.Lc1 b6 33.axb6 cxb6 34.Lxf4 a5 35.Lxg3 a4 36.Lf4 a3 37.Lc1 a2 38.Lb2 Ke6 39.d5+ Ke5 40.Kg1 b5+ 41.Kf1 bxc4 42.Ke2 Kxd5 43.g4 hxg4 44.hxg4 Ke4 45.g5 Kf5 46.Kf3 Lc5 47.g6 Kxg6 48.Ke4 Kf6 49.Kd5 Le3 50.Kxc4 Lc1 51.La1 Ke5 52.Kb3 Kd5 53.Kxa2 Kc4 54.Kb1 Ld2 55.Kc2 Le1 56.Lb2 Lh4 57.La3 Lf6 58.Lb4 Lg7 59.La5 Lf6 ½-½

(38) Stoffregen,Heinrich (1183) − Sagitow,Kamil (1380) [D00]
1.d4 d5 2.Sd2 Sf6 3.e3 Sc6 4.a3 e6 5.Ld3 Ld7 6.Sgf3 a6 7.0-0 b5 8.e4 dxe4 9.Sxe4 Ld6 10.Sxd6+ cxd6 11.b4 0-0 12.Lb2 d5 13.Te1 Dc7 14.Se5 Se8 15.Sxd7 Dxd7 16.c3 Sd6 17.a4 Sc4 18.Ta2 Tac8 19.Lc1 f6 20.a5 e5 21.Lb1 e4 22.Tae2 Se7 23.f3 f5 24.g4 Sd6 25.Lf4 Txc3 26.Lxd6 Dxd6 27.gxf5 Txf3 28.Dd2 T3xf5 29.La2 Kh8 30.Tg2 Sg6 31.Kh1 Sh4 32.Teg1 Sxg2 33.Dxg2 g6 0-1

(39) Schulz,Hans (1379) − Salinger,Bernhard (1197) [E00]
1.d4 Sf6 2.c4 e6 3.g3 Le7 4.Lg2 c6 5.Sf3 d6 6.0-0 Sbd7 7.Sc3 0-0 8.Dc2 Te8 9.e4 Tb8 10.h3 b5 11.cxb5 cxb5 12.b4 a6 13.e5 dxe5 14.dxe5 Sd5 15.Te1 Sxb4 16.Dd2 Tb6 17.a3 Sc6 18.Dc2 Dc7 19.Lf4 Lc5 20.Sg5 g6 21.Sce4 Sd4 22.Dd3 Lb7 23.Sxc5 Dxc5 24.Tac1 Sxe5 25.Lxe5 De7 26.Dxd4 Td8 27.Dxb6 Lxg2 28.Kxg2 Dxg5 29.h4 Dd2 30.Lf6 Dd5+ 31.Kg1 Te8 32.Dc6 1-0

(40) Kronenthal,Linda (1339) − Wendel,Melchior (1115) [D06]
1.d4 d5 2.c4 Sf6 3.cxd5 Sxd5 4.e4 Sf6 5.Sc3 e6 6.Lb5+ c6 7.La4 Le7 8.Sf3 0-0 9.0-0 b5 10.Lb3 b4 11.e5 bxc3 12.exf6 Lxf6 13.bxc3 La6 14.Te1 Sd7 15.Lf4 c5 16.Tb1 c4 17.Lc2 Sb6 18.Le4 Tc8 19.Dc2 g6 20.h3 Sd5 21.Lxd5 Dxd5 22.Tb2 Lb7 23.Teb1 Tb8 24.Lxb8 Txb8 25.Tb5 Dc6 26.Db2 1-0

(41) Schwirz,Horst (1319) − Tiedjens,Jan Peter [A04]
1.Sf3 f5 2.d3 Sc6 3.e4 e6 4.Sbd2 Sf6 5.g3 b6 6.Lg2 Lb7 7.0-0 De7 8.exf5 exf5 9.Te1 Se5 10.Txe5 0-0-0 11.Txe7 Lxe7 12.Se5 La6 13.Sf7 Ld6 14.Sxd6+ cxd6 15.Sc4 d5 16.Sd6+ Kc7 17.Lf4 g6 18.Sf7+ Kc8 19.Sxh8 Txh8 20.Le5 Tf8 21.Lxf6 Txf6 22.Lxd5 h5 23.Dd2 Td6 24.Dc3+ Kd8 25.Lg2 g5 26.Da3 Tc6 27.Lxc6 1-0

(42) Schleu,Guenther (1226) − Schmidt,Berthold (1304) [A46]
1.d4 Sf6 2.Sf3 d6 3.Sbd2 g6 4.e3 Lg7 5.Ld3 0-0 6.0-0 Lg4 7.h3 Lxf3 8.Sxf3 Sc6 9.De2 Sb4 10.Ld2 Sxd3 11.cxd3 Te8 12.Tac1 c6 13.Tc2 e5 14.dxe5 dxe5 15.Td1 Sd5 16.e4 Sf4 17.Lxf4 exf4 18.Dd2 g5 19.Te1 Dd7 20.Sxg5 h6 21.Sf3 Dc7 22.Te2 Tad8 23.Se1 Dd6 24.b3 Le5 25.f3 Kh7 26.Tc4 Tg8 27.Dc2 Tg3 28.a4 Tdg8 29.Kh2 Dd7 30.b4 T8g5 31.b5 Th5 32.bxc6 Tgxh3+ 33.Kg1 Th1+ 34.Kf2 Ld4+ 35.Te3 Lxe3+ 36.Ke2 bxc6 37.Txc6 T5h2 38.Tc7 De6 39.Dc4 Dxc4 40.dxc4 Kg6 0-1

(43) Schaefer,Hans (977) − Falk,Rolf (1260) [D00]
1.d4 d5 2.e3 c6 3.Le2 Sf6 4.Sf3 Sbd7 5.0-0 e6 6.Ld2 Le7 7.c4 0-0 8.a3 Se4 9.Sc3 Sxd2 10.Dxd2 Lg5 11.c5 f5 12.Se5 Sxe5 13.dxe5 b6 14.b4 d4 15.Dxd4 Dxd4 16.exd4 Ld7 17.f4 Ld8 18.g3 h6 19.Lh5 Kh7 20.Kg2 g6 21.Lf3 Tb8 22.h4 h5 23.Se2 ½-½

(44) Schmidt,Berthold (1304) − Ihlenfeldt,Gerhard (1544) [B06]
1.e4 g6 2.Sf3 Lg7 3.d4 d6 4.Lc4 Sf6 5.Sg5 e6 6.Sc3 c6 7.0-0 0-0 8.e5 Se8 9.Lf4 d5 10.Ld3 Db6 11.Se2 Dxb2 12.h4 c5 13.c3 Sc6 14.Sf3 cxd4 15.cxd4 Da3 16.Lc1 De7 17.a4 a5 18.La3 Sb4 19.Dd2 Sc7 20.Tfc1 Td8 21.g3 Sca6 ½-½

3.Runde (17.07.2014)

(45) van Riesen,Klaus (1937) − Zippert,Georg (1692) [C54]
1.e4 e5 2.Sf3 Sc6 3.Lc4 Lc5 4.c3 Sf6 5.d3 0-0 6.0-0 d6 7.Lb3 h6 8.Te1 Lg4 9.h3 Lh5 10.Sbd2 Te8 11.Sf1 d5 12.De2 dxe4 13.dxe4 Lg6 14.Sg3 Sh5 15.Sxh5 Lxh5 16.g4 Lg6 17.Ld5 Ld6 18.b4 Dc8 19.Lb3 a6 20.Sh4 Kh8 21.Df3 Tf8 22.Sf5 f6 23.Le3 Lf7 24.Lxh6 Lxb3 25.Lxg7+ Kg8 26.Lxf8 Dxf8 27.axb3 Td8 28.Tad1 b5 29.Td5 Td7 30.Ted1 Se7 31.Sxe7+ Txe7 32.c4 Th7 33.c5 Le7 34.T5d3 Da8 35.Df5 Dc6 36.Dg6+ Tg7 37.Td8+ Lf8 38.De8 Dxe8 39.Txe8 Kf7 40.Ta8 1-0

(46) Grothkopp,Dietrich (1640) − Iwanow,Thomas (1765) [D31]
1.d4 d5 2.c4 c6 3.e3 Sf6 4.Sc3 e6 5.a3 Le7 6.Ld3 Sbd7 7.Sf3 0-0 8.Ld2 dxc4 9.Lxc4 Sb6 10.La2 Sbd5 11.0-0 Sxc3 12.Lxc3 Se4 13.Dc2 Sxc3 14.Dxc3 Lf6 15.Tfd1 De7 16.h3 Td8 17.b4 Ld7 18.Tac1 Tac8 19.Dc5 Le8 20.Dxe7 Lxe7 21.Se5 Ld6 22.Sd3 b6 23.Lc4 Kf8 24.f4 Ke7 25.Kf2 f6 26.e4 Lb8 27.Ke3 h6 28.f5 exf5 29.exf5 Lf7 30.Lxf7 Kxf7 31.Sf4 Lxf4+ 32.Kxf4 ½-½

(47) Stubbe,Werner (1741) − Cassens,Erhard (1637) [B15]
1.e4 c6 2.Sc3 d5 3.d4 e6 4.Sf3 dxe4 5.Sxe4 Sf6 6.Sxf6+ Dxf6 7.Lg5 Df5 8.Ld3 Da5+ 9.c3 Sd7 10.b4 Dc7 11.Dd2 h6 12.Lf4 Dd8 13.Lg3 Le7 14.Se5 Sxe5 15.Lxe5 Lf6 16.Lg3 Dd5 17.0-0 0-0 18.De2 Te8 19.f4 Dd8 20.De4 g6 21.Lf2 Dd5 22.De2 b6 23.Tad1 Lb7 24.Le4 Dd7 25.Df3 Tac8 26.b5 La8 27.Dh3 cxb5 28.Lxa8 Txa8 29.Dxh6 Tac8 30.Td3 Lg7 31.Dh3 Dd5 32.Ta1 Tc4 33.a3 Tec8 34.Te1 Dd6 35.Ta1 Dc7 36.Le1 Dd6 37.De3 Ta4 38.h4 Lh6 39.Ld2 Txa3 40.Txa3 Dxa3 41.d5 exd5 42.Txd5 Db3 43.Df3 Dc4 44.h5 Dc6 45.hxg6 fxg6 46.Dd3 Lf8 47.f5 Lc5+ 48.Kh2 Dc7+ 49.g3 Tf8 50.Td7 De5 51.Lh6 Tf7 52.Txf7 Kxf7 53.fxg6+ Ke7 54.Df3 Df6 55.Db7+ Ke6 56.Dc8+ Kd5 57.Dg8+ Ke4 58.Df7 Dxc3 59.Df4+ Kd5 60.g7 Dc2+ 61.Kh3 Dh7 62.Dg5+ 1-0

(48) Keuneke,Hanno (1611) − Raedisch,Peter (1654) [C62]
1.e4 e5 2.Sf3 Sc6 3.Lb5 d6 4.d4 Ld7 5.Sc3 exd4 6.Sxd4 Sxd4 7.Lxd7+ Dxd7 8.Dxd4 Dg4 9.0-0 Sf6 10.f3 Dg6 11.Sb5 Tc8 12.Sxa7 Td8 13.Sb5 Tc8 14.Da7 Le7 15.Dxb7 0-0 16.Sc3 Tfe8 17.Sd5 Sxd5 18.Dxd5 Df6 19.c3 Tb8 20.Df5 Dxf5 21.exf5 Lf6 22.g4 Te2 23.g5 Le7 24.a4 d5 25.Tb1 Ld6 26.f4 Tbe8 27.b3 Tc2 28.Lb2 Tee2 29.La1 Lc5+ 0-1

(49) Dangelowski,Peter (1703) − Baldauf,Uwe [D02]
1.d4 d5 2.Lf4 Sf6 3.e3 e6 4.Ld3 Sbd7 5.Sf3 c5 6.c3 Le7 7.Sbd2 b6 8.h3 h6 9.Se5 Lb7 10.0-0 0-0 11.Df3 Sxe5 12.Lxe5 Ld6 13.De2 Lxe5 14.dxe5 Sd7 15.f4 f6 16.exf6 Sxf6 17.Sf3 Sh5 18.Kh2 Sf6 19.Tad1 Dc7 20.Se5 Sd7 21.Sxd7 Dxd7 22.Dg4 Dc7 23.Dxe6+ Kh8 24.Dg6 Kg8 25.Dg3 Tae8 26.Tde1 Tf6 27.Kg1 Tef8 28.Tf2 d4 29.exd4 cxd4 30.cxd4 Txf4 31.Tef1 g5 32.h4 Dg7 33.Lc4+ Kh8 34.Txf4 Txf4 35.Txf4 gxf4 36.Dxg7+ Kxg7 37.d5 Kf6 38.Kf2 Ke5 39.Kf3 h5 40.g3 fxg3 41.Kxg3 Lc8 42.Le2 Kxd5 43.Lxh5 Lf5 44.Kf4 Ke6 45.Lg4 Lxg4 46.Kxg4 Kf6 47.Kf4 Ke6 48.Ke4 a5 49.a4 b5 50.axb5 Kd6 51.h5 Ke6 52.Kd4 Kd6 53.h6 1-0

(50) Albers,Friedemann (1686) − Oelrichs,Manfred (1552) [A88]
1.d4 g6 2.Sf3 f5 3.c4 Sf6 4.Sc3 Lg7 5.g3 c6 6.Lg2 d6 7.0-0 0-0 8.Dc2 De8 9.d5 cxd5 10.cxd5 Sa6 11.a3 Sc7 12.Td1 b6 13.b4 Lb7 14.Db3 Tc8 15.Lb2 h6 16.Td2 Df7 17.Tad1 Se4 18.Td3 La6 19.Te3 Sxc3 20.Txc3 Kh7 21.Tc2 Lxb2 22.Txb2 Lb7 23.Tbd2 Sb5 24.Td3 Df6 25.Sd4 Sxd4 26.Txd4 Tc7 27.Tc4 Tfc8 28.Tdc1 Txc4 29.Txc4 Da1+ 30.Lf1 Lxd5 31.Tc1 Dxc1 32.Dxd5 Dc4 33.Db7 Tc7 34.Db8 e5 35.e3 Df7 36.Dd8 d5 37.Dd6 De7 38.Dxd5 Td7 39.Db5 h5 40.Dc6 Kh6 41.Lb5 Td1+ 42.Kg2 Dd6 43.De8 Df6 44.Db8 Dg7 45.De8 e4 46.Db8 Ta1 47.a4 Tb1 48.Df4+ Kh7 49.Dd6 Tc1 50.a5 bxa5 51.bxa5 Tc7 52.a6 De7 53.Dd4 Dc5 54.Dd8 Tg7 55.Lf1 ½-½

(51) Schmidt,Berthold (1304) − Hotze,Kurt (1571) [C56]
1.e4 e5 2.Sf3 Sc6 3.d4 exd4 4.Lc4 Sf6 5.0-0 Sxe4 6.Te1 d5 7.Sxd4 dxc4 8.Txe4+ Le6 9.c3 Lc5 10.Le3 0-0 11.Sd2 Sxd4 12.Lxd4 Lxd4 13.Txd4 Dg5 14.h4 Db5 15.b4 cxb3 16.axb3 c5 17.Tda4 a6 18.c4 Dc6 19.f3 Tad8 20.Dc2 Dd6 21.Sf1 De5 22.De4 Dxe4 23.fxe4 Td3 24.Ta5 Txb3 25.Txc5 Te8 26.Td1 b5 27.cxb5 axb5 28.Td6 h6 29.Tb6 Tb1 30.Tbxb5 Txb5 31.Txb5 Lc4 32.Tb4 Txe4 33.Sd2 Te1+ 34.Kh2 Le6 35.Sf3 Te3 36.Kg3 Ld5 37.Kf4 Te2 38.Kg3 Te3 39.Td4 Le6 40.Kf4 Te2 41.Kg3 Ta2 42.Td8+ Kh7 43.Td4 Te2 44.Tf4 Te3 45.Kf2 Ta3 46.Sd4 Ta2+ 47.Kg3 Ld5 48.Tf2 Txf2 49.Kxf2 Kg6 50.g4 Le4 51.Kg3 Kf6 52.Kf4 Lh7 53.g5+ hxg5+ 54.hxg5+ Kg6 55.Kg4 f6 56.gxf6 Kxf6 57.Sf3 Lf5+ 58.Kf4 Lc2 59.Kg4 Ld1 60.Kf4 Lxf3 61.Kxf3 Kf5 62.Kg3 g5 63.Kf3 g4+ 64.Kg3 Kg5 65.Kg2 Kf4 66.Kf2 g3+ 67.Kg2 Kg4 68.Kh1 Kh3 69.Kg1 g2 0-1

(52) Zimmermann,Manfred (1504) − Brueckner,Gerhard (1734) [C26]
1.e4 e5 2.d3 f5 3.exf5 Sf6 4.Le2 De7 5.Sd2 d5 6.Lh5+ Kd8 7.Le2 Lxf5 8.Sgf3 Sbd7 9.0-0 h6 10.Se1 g5 [(=)] ½-½

(53) Hitzker,Johann (1419) − Meyer,Winfried (1570) [B56]
1.e4 c5 2.Sc3 Sc6 3.Sf3 d6 4.d4 cxd4 5.Sxd4 Sf6 6.Sxc6 bxc6 7.Ld3 g6 8.0-0 Lg7 9.f3 Db6+ 10.Kh1 La6 11.De2 Lxd3 12.cxd3 0-0 13.Le3 Db7 14.Tab1 a5 15.b3 Sd7 16.Dd2 Tfc8 17.d4 d5 18.e5 c5 19.Se2 cxd4 20.e6 dxe3 21.exf7+ Kxf7 22.Dxe3 Db6 23.Dg5 e6 24.h4 Dd8 25.Dg4 Df6 26.f4 Tc2 27.g3 Df5 28.Df3 De4 29.Sg1 Tac8 30.f5 exf5 31.g4 T8c3 32.Dxe4 dxe4 33.gxf5 Le5 34.fxg6+ Kxg6 35.h5+ Kh6 36.Sf3 Txf3 37.Tbd1 Th3+ 38.Kg1 Lh2+ 39.Kh1 Lf4+ 40.Kg1 Le3+ 41.Tf2 Lxf2+ 42.Kg2 Tg3+ 43.Kh1 Tg1+ 44.Txg1 Lxg1 45.Kxg1 Se5 46.b4 Sf3+ 47.Kf1 axb4 48.a3 b3 49.a4 b2 0-1

(54) Linke,Harry (1566) − Riedel,Siegfried (1419) [C00]
1.e4 e6 2.f4 g6 3.d4 d6 4.Sf3 Sd7 5.Ld3 Lg7 6.0-0 h6 7.f5 g5 8.fxe6 fxe6 9.Se5 Sxe5 10.Dh5+ Kd7 11.dxe5 Lxe5 12.Tf7+ Kc6 13.Sa3 Ld4+ 14.Kh1 a6 15.c3 La7 16.b4 b5 17.Df3 Ld7 18.Lb2 Se7 19.c4 Tf8 20.cxb5+ Kb7 21.bxa6+ 1-0

(55) Kaland,Joachim (1561) − Schulz,Hans (1379) [B12]
1.e4 c6 2.d4 d5 3.e5 Lf5 4.Ld3 Lxd3 5.Dxd3 e6 6.Sf3 Sd7 7.0-0 c5 8.c3 Se7 9.Sbd2 cxd4 10.cxd4 Sg6 11.Sb3 Db6 12.Le3 Le7 13.Tac1 0-0 14.Tc2 Tfc8 15.Tfc1 Dd8 16.h3 Sb6 17.Sc5 Lxc5 18.Txc5 Txc5 19.Txc5 Tc8 20.Dc2 Txc5 21.dxc5 Sc4 22.Ld4 Dc7 23.De2 h6 24.g3 Se7 25.b3 Sa5 26.g4 Sac6 27.Lc3 Sg6 28.De3 De7 29.b4 a6 30.g5 hxg5 31.a4 Sf4 32.Kh2 f6 33.b5 axb5 34.axb5 Sa7 35.b6 Sc6 36.Ld4 Df7 37.Dd2 Dh5 38.Sg1 fxe5 39.Le3 g4 40.Lxf4 exf4 41.Dxf4 gxh3 42.Sxh3 Df7 ½-½

(56) Sagitow,Kamil (1380) − Ihlenfeldt,Gerhard (1544) [B08]
1.e4 g6 2.d4 Lg7 3.Le3 d6 4.Sc3 c6 5.Sf3 Sf6 6.Le2 Lg4 7.0-0 0-0 8.Se1 Lxe2 9.Dxe2 Sbd7 10.Tb1 b5 11.a3 a5 12.Sd3 Tb8 13.b4 axb4 14.axb4 Sb6 15.e5 Sfd5 16.Sxd5 Sxd5 17.Ld2 Sb6 18.f4 Sc4 19.Le1 Ta8 20.Sb2 Sxb2 21.Txb2 dxe5 22.Lf2 exd4 23.Td1 d3 24.cxd3 Lxb2 25.Dxb2 Dd5 26.Dd4 Tfd8 27.Dxd5 Txd5 28.Lc5 e5 29.fxe5 Txe5 30.Td2 Tf5 31.h3 h5 32.Kh2 Te8 33.Kg3 Tee5 34.Lb6 Tg5+ 35.Kh2 Td5 36.Le3 Tge5 37.Lb6 f5 38.Kg3 Kf7 39.Kf4 Kf6 40.Kf3 g5 41.Kf2 g4 42.Kg3 Te1 43.Kf2 Tb1 44.Lc5 Tb3 45.hxg4 hxg4 46.Ke2 f4 47.d4 Te3+ 48.Kf2 Kf5 49.g3 Txg3 50.Te2 Tf3+ 51.Kg2 Te3 52.Tc2 Ke4 53.Lb6 f3+ 54.Kg3 Te2 55.Txc6 Th5 56.Te6+ Kd3 0-1

(57) Behrensen−Senfft,Joern (1535) − Kronenthal,Linda (1339) [D04]
1.d4 d5 2.Sf3 Sf6 3.e3 Lg4 4.Sbd2 a6 5.Ld3 c5 6.b3 cxd4 7.exd4 e6 8.0-0 Lb4 9.a3 La5 10.b4 Lc7 11.h3 Lxf3 12.Sxf3 h6 13.Le3 Sbd7 14.Dd2 0-0 15.Tac1 b5 16.Lf4 Lxf4 17.Dxf4 Tc8 18.a4 Dc7 19.Dxc7 Txc7 20.axb5 axb5 21.Lxb5 Tb7 22.Lxd7 Sxd7 23.Tb1 Td8 24.Tfc1 Tc7 25.Tb2 Tc4 26.b5 Tb8 27.Se5 Sxe5 28.dxe5 Te4 29.b6 Txe5 30.b7 1-0

(58) Dunst,Martin (1363) − Assmus,Edgar (1522) [C02]
1.e4 e6 2.d4 d5 3.e5 c5 4.Lb5+ Sc6 5.Lxc6+ bxc6 6.c3 Db6 7.Se2 cxd4 8.Dxd4 c5 9.Da4+ Ld7 10.Dc2 Se7 11.0-0 Sg6 12.Lf4 Le7 13.Lg3 0-0 14.Sd2 Tac8 15.Sf3 f5 16.exf6 Lxf6 17.Sf4 Sxf4 18.Lxf4 d4 19.Le5 Lb5 20.c4 La6 21.b3 Lb7 22.Dd3 a5 23.Lxf6 Txf6 24.Sd2 Dc6 25.f3 Te8 26.Tf2 Dc7 27.g3 Tef8 28.Te1 Tg6 29.Tef1 e5 30.Se4 De7 31.f4 exf4 32.Txf4 Txf4 33.Txf4 Te6 34.Sd2 Te1+ 35.Kf2 Ta1 36.g4 Txa2 37.Kg3 Ta1 38.Kf2 Dc7 39.Df5 De7 40.Dd3 De1# 0-1

(59) Ziehm,Holger (1513) − Schwirz,Horst (1319) [C44]
1.e4 e5 2.Sf3 Sc6 3.c3 Sf6 4.d4 exd4 5.e5 De7 6.cxd4 d6 7.Lb5 dxe5 8.Sxe5 Ld7 9.0-0 Sxe5 10.Lxd7+ Sfxd7 11.dxe5 0-0-0 12.Dd4 Dc5 13.Dxc5 Lxc5 14.Lf4 The8 15.Lg5 f6 16.exf6 Sxf6 17.Sc3 Le7 18.Lf4 a6 19.Tac1 Ld6 20.Lxd6 [(=)] ½-½

(60) Luettig,Hendrik (1500) − Falk,Rolf (1260) [A34]
1.c4 c5 2.Sc3 e6 3.e4 Sc6 4.d3 Le7 5.g3 d6 6.Lg2 Sf6 7.Lg5 Sd7 8.Lxe7 Sxe7 9.Sge2 0-0 10.0-0 a6 11.a4 f5 12.f4 Tb8 13.a5 Sf6 14.h3 Sc6 15.Kh2 Sxa5 16.Tb1 Sc6 17.b3 Ld7 18.Sg1 Sd4 19.Sf3 Sxf3+ 20.Lxf3 Dc7 21.exf5 exf5 22.Sd5 Sxd5 23.Lxd5+ Kh8 24.Df3 Lc6 25.Lxc6 Dxc6 26.Kg2 Dd7 27.Tfe1 Tbe8 28.Kf2 Tf7 29.Txe8+ Dxe8 30.Te1 Te7 31.Txe7 Dxe7 32.Dd5 g6 33.Df3 Dg7 34.De2 Dd7 35.Db2+ ½-½

(61) Bobzin,Volker (1418) − Schaefer,Hans (977) [A40]
1.d4 e6 2.Lf4 d6 3.e3 Sd7 4.Sf3 Se7 5.h3 Sg6 6.Lh2 Le7 7.Sbd2 0-0 8.Le2 h6 9.0-0 Sb6 10.c3 d5 11.b3 Ld6 12.Dc2 Lxh2+ 13.Sxh2 c6 14.Ld3 De7 15.Lxg6 fxg6 16.Dxg6 Df7 17.Dg3 Ld7 18.Sg4 Tae8 19.Sxh6+ Kh7 20.Sxf7 Txf7 21.Sf3 Kg8 22.Se5 Tf6 23.a4 Lc8 24.f4 Sd7 25.Tf3 Sxe5 26.dxe5 Tf5 27.Taf1 Ld7 28.Dg6 Te7 29.Dg3 Le8 30.Dh2 Lf7 31.g4 1-0

(62) Manowski,Werner (1244) − Lubisch,Gerwalt (1418) [D00]
1.d4 d5 2.Lf4 Sf6 3.e3 Sbd7 4.Ld3 c5 5.c3 c4 6.Lc2 b5 7.Sd2 e6 8.Sgf3 Le7 9.Se5 0-0 10.0-0 Sb6 11.Sc6 De8 12.Sxe7+ Dxe7 13.a3 Sbd7 14.Df3 e5 15.Lg5 e4 16.Dg3 De8 17.Ld1 De6 18.Lf4 Te8 19.Lh6 Sg4 20.Lf4 Sdf6 21.Lxg4 Sxg4 22.h3 Sf6 23.Dh2 Sh5 24.g4 Dg6 25.Kh1 Sf6 26.Tg1 h6 27.Tg2 Sh7 28.Tag1 Sf6 29.g5 Sh5 30.gxh6 Dh7 31.Txg7+ Sxg7 32.Txg7+ Dxg7 33.hxg7 Te6 34.Lc7 Th6 35.h4 Ld7 36.Df4 Tg6 37.Le5 Tc8 38.h5 Tg4 39.Dh6 Th4+ 40.Kg1 Tg4+ 41.Kf1 f5 42.Df6 f4 43.h6 fxe3 44.fxe3 Le8 45.De6+ 1-0

(63) Hecht,Horst (1238) − Sachse,Theo (1228) [D20]
1.d4 d5 2.c4 dxc4 3.e4 b5 4.Sf3 Lb7 5.d5 Sf6 6.Sc3 a6 7.Le2 Sbd7 8.Lg5 h6 9.Lxf6 Sxf6 10.0-0 Dd7 11.Se5 Dd6 12.f4 Dc5+ 13.Kh1 Lc8 14.b3 cxb3 15.Dxb3 b4 16.d6 Le6 17.d7+ Sxd7 18.Da4 bxc3 19.Tac1 f6 20.Lh5+ Kd8 21.Sf7+ Lxf7 22.Lxf7 g5 23.Tcd1 Db5 24.Dd4 c5 25.Dd5 Ta7 26.Le6 Tc7 27.Da8+ Db8 28.Dxb8+ Tc8 1-0

(64) Warneke,Perygrin (1236) − Stoffregen,Heinrich (1183) [D02]
1.d4 d5 2.Sf3 h6 3.c4 dxc4 4.Da4+ c6 5.Dxc4 b5 6.Dc2 Lb7 7.e3 Sf6 8.Le2 e6 9.Sc3 Lb4 10.a3 Lxc3+ 11.Dxc3 0-0 12.0-0 Sa6 13.b4 Tc8 14.Lb2 Se4 15.Dc2 Dd5 16.Tad1 f5 17.Sd2 Sxd2 18.Dxd2 c5 19.Lf3 Dd7 20.Lxb7 Dxb7 21.dxc5 Sc7 22.Dd6 Tfe8 23.Dd7 e5 24.Dxf5 Sd5 25.De4 Tcd8 26.Td2 Df7 27.Tfd1 Sf6 28.Dc2 Txd2 29.Txd2 Dc7 30.Dd3 Dc6 31.Lxe5 Txe5 32.Dd8+ Te8 33.Dd6 De4 34.Dd3 De5 35.h3 Dc7 36.Dxb5 Te7 37.c6 Se4 38.Td7 Txd7 39.cxd7 Sd6 40.Dd5+ Sf7 41.De6 Dc1+ 42.Kh2 Dc7+ 43.g3 Dd8 44.De8+ 1-0

(65) Wendel,Melchior (1115) − Schleu,Guenther (1226) [kampflos] 0−1

(66) Salinger,Bernhard (1197) − Tiedjens,Jan Peter [A06]
1.Sf3 d5 2.b3 Sf6 3.Lb2 Lg4 4.e3 e6 5.Lb5+ c6 6.Le2 Ld6 7.d3 0-0 8.0-0 Sbd7 9.Sbd2 Te8 10.h3 Lf5 11.Sh4 Lg6 12.f4 Db6 13.d4 Lb4 14.c3 Ld6 15.Sxg6 fxg6 16.Tf3 Sh5 17.De1 Sdf6 18.g4 Dd8 19.gxh5 gxh5 20.Tg3 g6 21.Dd1 De7 22.Lxh5 Sxh5 23.Dxh5 Dg7 24.Dg4 h5 25.Df3 Le7 26.Kh2 Tf8 27.Tag1 Tf6 28.Dg2 Ld6 29.Sf3 Taf8 30.Lc1 Dh6 31.Se5 Tf5 32.Txg6+ Kh7 33.Txh6+ Kxh6 34.Dg6#
1-0

4.Runde (24.07.2014)

(67) Stubbe,Werner (1741) − van Riesen,Klaus (1937) [A45]
1.d4 Sf6 2.c3 g6 3.Lf4 Lg7 4.h4 d6 5.f3 Sbd7 6.e4 c5 7.dxc5 Sxc5 8.Lb5+ Ld7 9.Lxd7+ Dxd7 10.Se2 Db5 11.0-0 Dxb2 12.Sd2 Db6 13.Le3 Dc7 14.Sb3 Scd7 15.Sbd4 0-0 16.Tb1 b6 17.Tb4 Se5 18.Sb5 Dc8 19.Sa3 h5 20.Ld4 Td8 21.Sf4 e6 22.De2 Db7 23.Tb3 Sc6 24.Lf2 Se5 25.Sh3 Tac8 26.Sg5 Td7 27.Td1 Tcd8 28.Lg3 Dc6 29.Kh2 Lf8 30.Kh3 Tc8 31.Td4 Se8 32.f4 Sg4 33.Sc4 Lg7 34.e5 d5 35.Sd2 Sh6 36.c4 Sf5 37.cxd5 Txd5 38.Txd5 Dxd5 39.Da6 Dd7 40.Td3 Dc7 41.Sde4 Lf8 42.Tc3 Lc5 43.Lf2 Td8 44.Lxc5 bxc5 45.Txc5 Dd7 46.Tc3 Dd1 47.Sf2 Dd4 48.Sge4 Db6 49.Da4 Kg7 50.Tb3 Dc7 51.Da6 Dc1 52.Da5 Tc8 53.Tc3 Txc3+ ½-½

(68) Iwanow,Thomas (1765) − Dangelowski,Peter (1703) [D02]
1.Sf3 d5 2.d4 Sf6 3.Lf4 e6 4.e3 Ld6 5.Lg3 Sc6 6.Sbd2 Se7 7.Ld3 0-0 8.Se5 c5 9.c3 Sc6 10.0-0 Le7 11.f4 g6 12.Lh4 Sh5 13.Lxe7 Dxe7 14.g4 Sg7 15.De1 f6 16.Sxc6 bxc6 17.Dg3 Ld7 18.Sf3 c4 19.Lc2 c5 20.Dh4 a5 21.a4 Tab8 22.Ta2 Tb6 23.Tf2 Dd6 24.Tg2 cxd4 25.cxd4 Tbb8 26.Dh6 De7 27.Tg3 Se8 28.Th3 Dg7 29.Dh4 Sd6 30.g5 f5 31.Se5 Le8 32.Kf1 Sf7 33.Sf3 Sd6 34.Se5 Sf7 ½-½

(69) Raedisch,Peter (1654) − Grothkopp,Dietrich (1640) [kampflos] 1−0

(70) Hotze,Kurt (1571) − Albers,Friedemann (1686) [B01]
1.e4 d5 2.exd5 Sf6 3.d4 Sxd5 4.c4 Sb6 5.g3 g6 6.Lg2 c6 7.b3 Lg7 8.Se2 Lg4 9.f3 Lf5 10.a4 a5 11.Sbc3 0-0 12.Lf4 S8d7 13.g4 Le6 14.Lg3 Sf6 15.Tc1 Tc8 16.Sf4 Ld7 17.0-0 h5 18.g5 Sh7 19.h4 Lf5 20.Lf2 Dc7 21.Lg3 Dd7 22.Sce2 Tfd8 23.c5 Sd5 24.Sxd5 Dxd5 25.f4 Lxd4+ 26.Kh2 Le4 27.Dxd4 Dxd4 28.Sxd4 Lxg2 29.Sxc6 Txc6 30.Kxg2 Tdc8 31.Tce1 e6 32.Lf2 Sf8 33.Td1 T6c7 34.Td2 Sd7 35.Tfd1 Sxc5 36.Td8+ Kh7 37.Txc8 Txc8 38.Lxc5 Txc5 39.Td7 Tf5 40.Kg3 e5 41.fxe5 Kg8 42.Txb7 Txe5 43.Kf4 f6 44.Tb5 Te6 45.gxf6 Txf6+ 46.Kg5 Ta6 47.Tb7 Kf8 48.Th7 Te6 49.Ta7 Te4 50.Kxg6 Txh4 51.Txa5 Tb4 52.Txh5 Txb3 53.a5 Ke7 54.a6 Tb6+ ½-½

(71) Zippert,Georg (1692) − Linke,Harry (1566) [C50]
1.e4 e5 2.Sf3 Sc6 3.Lc4 Le7 4.c3 Sf6 5.d3 d6 6.Lg5 Sa5 7.Lb5+ c6 8.La4 b5 9.Lc2 c5 10.b4 cxb4 11.cxb4 Sc6 12.a3 Lg4 13.Le3 a5 14.bxa5 Dxa5+ 15.Sbd2 d5 16.0-0 d4 17.Lg5 Dc3 18.Tb1 Txa3 19.Txb5 Ta2 20.Lb3 Txd2 21.Dxd2 Lxf3 22.gxf3 h6 23.Tc1 Dxd2 24.Lxd2 Sd8 25.Txe5 Sd7 26.La4 0-0 27.Txe7 Sf6 28.Lb5 Se6 29.Txe6 Ta8 30.Txf6 gxf6 31.Lc6 Tb8 32.Tc4 Kh7 33.Txd4 Tg8+ 34.Kf1 Tg5 35.Td7 Kg6 36.Ld5 Kh5 37.Txf7 Kh4 38.Th7 h5 39.Lxg5+ 1-0

(72) Cassens,Erhard (1637) − Behrensen−Senfft,Joern (1535) [A80]
1.d4 e6 2.Sf3 f5 3.b3 Sf6 4.Lb2 d5 5.e3 Ld6 6.Sbd2 b6 7.Le2 0-0 8.Se5 La6 9.Lf3 c6 10.Sd3 Sbd7 11.c4 Se4 12.a3 Dc7 13.Sb4 Lb7 14.g3 a5 15.Sd3 La6 16.Tc1 Sdf6 17.Sf4 De7 18.Sb1 Sg4 19.Lxg4 fxg4 20.Dxg4 Tae8 21.0-0 Lc8 22.De2 Dg5 23.Kh1 Tf6 24.Sc3 e5 25.Sxe4 dxe4 26.dxe5 Lxe5 27.Lxe5 Txe5 28.Tfd1 Lg4 29.Td8+ Tf8 30.Txf8+ Kxf8 31.Dd2 Lf3+ 32.Kg1 Df6 33.Dd4 c5 34.Dd7 Te8 35.Sd5 De6 36.Dxe6 Txe6 37.Kf1 g5 38.Tc2 Th6 39.Kg1 Td6 40.Td2 Lg4 41.h4 gxh4 42.gxh4 Lf3 43.Kh2 h5 44.Tb2 b5 45.Sf4 Td1 46.Sh3 bxc4 47.bxc4 Tc1 48.Tb5 Txc4 49.Txa5 Tc1 50.Sg1 c4 51.Sxf3 exf3 52.Kg3 c3 53.Kxf3 Ta1 54.Tc5 Txa3 55.Txh5 1-0

(73) Oelrichs,Manfred (1552) − Keuneke,Hanno (1611) [A16]
1.c4 Sf6 2.Sc3 g6 3.g3 Lg7 4.Lg2 0-0 5.e3 c6 6.Sge2 d6 7.0-0 Sbd7 8.d4 e5 9.d5 cxd5 10.cxd5 Sb6 11.e4 Ld7 12.a4 a5 13.b3 Sh5 14.La3 Sc8 15.Sb5 Ta6 16.Sec3 f5 17.exf5 Sf6 18.fxg6 hxg6 19.h3 Se7 20.Sxd6 Tb6 21.Sc4 Ta6 22.Sxe5 Lf5 23.Te1 Te8 24.d6 Sc6 25.Ld5+ Sxd5 26.Sxd5 Txe5 27.Txe5 Lxe5 28.Se7+ Sxe7 29.dxe7 De8 30.Dd5+ Te6 31.Te1 Lb2 32.Txe6 Lxa3 33.Txg6+ Kh7 34.Dxf5 Lxe7 35.Dh5# 1-0

(74) Ihlenfeldt,Gerhard (1544) − Meyer,Winfried (1570) [B20]
1.e4 c5 2.Lc4 d6 3.h3 Sc6 4.Sf3 Sf6 5.d3 e6 6.0-0 Le7 7.Sc3 a6 8.a3 b5 9.La2 0-0 10.Se2 Dc7 11.Lf4 e5 12.Lg5 h6 13.Lxf6 Lxf6 14.Sg3 Le6 15.Lxe6 fxe6 16.Sh2 Lg5 17.Dg4 Df7 18.Se2 Tae8 19.Sf3 Ld8 20.c3 Kh7 21.Sh2 Dg6 22.f4 Dxg4 23.Sxg4 h5 24.Sh2 Lb6 25.Kh1 g6 26.Tf3 c4 27.dxc4 bxc4 28.Td1 Td8 29.fxe5 d5 30.exd5 Sxe5 31.Txf8 Txf8 32.dxe6 Sd3 33.Tf1 Sf2+ 34.Txf2 Lxf2 35.Sf3 Te8 ½-½

(75) Assmus,Edgar (1522) − Kaland,Joachim (1561) [E11]
1.d4 e6 2.Sf3 Sf6 3.c4 Lb4+ 4.Ld2 Lxd2+ 5.Sbxd2 d5 6.e3 0-0 7.Ld3 Sc6 8.a3 b6 9.b4 Lb7 10.0-0 Te8 11.b5 Se7 12.c5 a5 13.c6 Lc8 14.Se5 Sf5 15.De2 h6 16.f4 De7 17.Kh1 Sd6 18.Tg1 Sfe4 19.Lxe4 Sxe4 20.Sxe4 dxe4 21.Df2 f6 22.Sg6 Df7 23.f5 exf5 24.Sf4 g5 25.Se2 Le6 26.Sc3 Tad8 27.a4 Dg6 28.Tad1 Ld5 29.Dg3 Te7 30.h3 Kh7 31.Tgf1 h5 32.Tde1 h4 33.Df2 Le6 34.d5 Lc8 35.Kh2 Te5 36.g4 hxg3+ 37.Dxg3 Kg7 38.Kg2 Th8 39.Th1 Th4 40.Se2 Dh5 41.Sf4 Df3+ 42.Kh2 Dxg3+ 43.Kxg3 Th8 44.Se6+ Lxe6 45.dxe6 Txe6 46.Td1 Te7 47.Td5 Kg6 48.Tf1 Te5 49.Td7 Tc8 50.Tfd1 Tee8 51.T1d4 ½-½

(76) Brueckner,Gerhard (1734) − Schmidt,Berthold (1304) [B12]
1.e4 c6 2.d4 d5 3.e5 h6 4.f4 Lf5 5.Ld3 Lxd3 6.Dxd3 e6 7.Sf3 Sd7 8.0-0 Se7 9.b3 Dc7 10.Kh1 b5 11.Sh4 a6 12.f5 0-0-0 13.a4 c5 14.axb5 c4 15.Dh3 cxb3 16.cxb3 g5 17.La3 gxh4 18.Tc1 Dxc1+ 19.Lxc1 Sxf5 20.Txa6 Kb7 21.Dc3 Se7 22.Da5 Tb8 23.Ta7+ 1-0

(77) Schulz,Hans (1379) − Ziehm,Holger (1513) [E60]
1.d4 Sf6 2.c4 g6 3.g3 Lg7 4.Lg2 0-0 5.Sf3 e6 6.0-0 d5 7.Dc2 Sc6 8.cxd5 exd5 9.e3 Lf5 10.Dd1 Sb4 11.Sa3 Sd3 12.Sh4 Dd7 13.Sxf5 Dxf5 14.Df3 Dxf3 15.Lxf3 c6 16.Td1 Sxc1 17.Taxc1 Tac8 18.Sc2 a5 19.a4 Tfd8 ½-½

(78) Baldauf,Uwe − Zimmermann,Manfred (1504) [kampflos] 1−0

(79) Schwirz,Horst (1319) − Bobzin,Volker (1418) [A04]
1.Sf3 g6 2.g3 Lg7 3.Lg2 d6 4.d3 Sd7 5.0-0 Sgf6 6.e4 0-0 7.Sbd2 e5 8.Sc4 Sb6 9.Se3 c6 10.b4 Ld7 11.a4 d5 12.Sxe5 De7 13.Sxd7 Sfxd7 14.Tb1 Sxa4 15.Ld2 Sc3 16.Lxc3 Lxc3 17.b5 d4 18.Sc4 c5 19.f4 Sb6 20.Df3 Sxc4 21.dxc4 De6 22.Dd3 Kg7 23.e5 De7 24.De4 ½-½

(80) Riedel,Siegfried (1419) − Manowski,Werner (1244) [A04]
1.Sf3 d6 2.c4 c5 3.Sc3 Sc6 4.b3 e5 5.Lb2 g6 6.e4 Lg7 7.Le2 Sf6 8.d3 0-0 9.0-0 a6 10.a4 Te8 11.h3 Sh5 12.Lc1 Sf4 13.Le3 Sd4 14.Lxd4 Sxe2+ 15.Sxe2 exd4 16.Sg3 Lh6 17.Te1 Lf4 18.Se2 Le5 19.Sxe5 dxe5 20.Dd2 g5 21.Sg3 Kg7 22.De2 h6 23.Df3 Dd6 24.Sh5+ Kg6 25.g4 De6 26.Sg3 Df6 27.Sf5 Lxf5 28.gxf5+ Kg7 29.Dh5 Kh7 30.Kh2 Tg8 31.Tg1 Tg7 32.Tg4 Tag8 33.f3 De7 34.Tag1 f6 35.h4 Df7 36.Dxf7 Txf7 [(=)] 37.h5 Td7 38.Ta1 [(=)] ½-½

(81) Warneke,Perygrin (1236) − Luettig,Hendrik (1500) [D94]
1.d4 Sf6 2.Sf3 d5 3.c4 c6 4.Sc3 g6 5.e3 Lg7 6.Ld3 0-0 7.0-0 Sfd7 8.cxd5 cxd5 9.Sxd5 e5 10.dxe5 Sxe5 11.Le2 Lg4 12.Sc3 Dxd1 13.Txd1 Sxf3+ 14.Lxf3 Lxf3 15.gxf3 Sc6 16.Tb1 Tad8 17.Ld2 Se5 18.Kg2 Td3 19.Le1 Tfd8 20.Txd3 Txd3 21.Td1 [(=)]21...a6 22.f4 Txd1 23.Sxd1 Sd3 24.Lc3 Lf8 25.Kf3 f5 26.Ke2 Sc1+ 27.Kd2 Sxa2 28.Kc2 Sb4+ 29.Lxb4 Lxb4 30.f3 [(=)]
30...Kf7 31.Kd3 Ld6 32.h3 Ke6 33.Sc3 b5 34.b3 h6 35.Se2 g5 36.fxg5 hxg5 37.Sd4+ Ke5 38.Se2 Kd5 [(=)] ½-½

(82) Falk,Rolf (1260) − Hitzker,Johann (1419) [D02]
1.d4 d5 2.Sf3 Sc6 3.c3 Lf5 4.Sbd2 h6 5.e3 e6 6.Le2 Sf6 7.Se5 a6 8.0-0 Sd7 9.f4 De7 10.Sxc6 bxc6 11.De1 Sf6 12.Sf3 Se4 13.Se5 Dd6 14.g4 Lh7 15.f5 exf5 16.gxf5 Le7 17.Lg4 0-0 18.Ld2 g6 19.De2 f6 20.fxg6 fxe5 21.gxh7+ Kh8 22.Lf5 Txf5 23.Txf5 Dg6+ 24.Kh1 Dxf5 25.Tf1 Dxh7 26.Le1 Lf6 27.Lg3 Sxg3+ 28.hxg3 De4+ 29.Df3 Dxf3+ 30.Txf3 Kg7 31.Tf2 Tf8 32.Kg2 exd4 33.exd4 Le7 34.Txf8 Lxf8 35.Kf3 Kg6 36.g4 c5 37.b3 a5 38.dxc5 Lxc5 39.a4 Kg5 40.Kg3 Ld6+ 41.Kf3 Le5 42.c4 dxc4 43.bxc4 c5 44.Ke4 Ld6 45.Kf3 Lc7 46.Ke4 Kxg4 47.Kd5 Lf4 48.Kxc5 Ld2 49.Kb5 Kf5 50.c5 Ke6 51.Kb6 Kd7 52.Kb7 Kd8 53.c6 Lf4 54.Kb6 Lc7+ 55.Kc5 h5 56.Kd4 h4 57.Ke4 h3 58.Kf3 Ld6 59.Kf2 Kc7 60.Kg1 Kxc6 61.Kh1 Kc5 62.Kg1 Kb4 63.Kh1 Kxa4 64.Kg1 Kb3 65.Kh1 a4 66.Kg1 a3 67.Kh1 a2 68.Kg1 a1D+ 69.Kf2 Df6+ 70.Ke2 h2 71.Kd3 h1D 0-1

(83) Sachse,Theo (1228) − Sagitow,Kamil (1380) [C50]
1.e4 e5 2.Sf3 Sc6 3.Lc4 Le7 4.d3 Lf6 5.Sc3 Sge7 6.Sd5 Sxd5 7.Lxd5 Se7 8.Lb3 d6 9.Sg5 0-0 10.0-0 c5 11.Lc4 Sc6 12.Ld2 Lxg5 13.Lc3 Lf6 14.a3 Se7 15.b4 b6 16.b5 Sg6 17.a4 Lb7 18.a5 bxa5 19.Lxa5 Dd7 20.Dd2 Sf4 21.De3 Tac8 22.Ld2 Ta8 23.c3 Lc8 24.Dg3 Se2+ 25.Kh1 Sxg3+ 26.fxg3 Lb7 27.Ta3 d5 28.exd5 Lxd5 29.Lxd5 Dxd5 30.c4 Dd4 31.Tfa1 e4 32.Lf4 Dxa1+ 33.Txa1 Lxa1 34.Kg1 exd3 35.Kf1 Tfe8 36.Ld2 Ld4 37.Lf4 a5 38.b6 a4 39.b7 Tab8 40.Lxb8 Txb8 0-1

(84) Schleu,Guenther (1226) − Dunst,Martin (1363) [D02]
1.d4 d5 2.Sf3 c6 3.Lf4 Sf6 4.Sbd2 Lf5 5.e3 e6 6.Le2 Ld6 7.Se5 0-0 8.0-0 Dc7 9.c4 Sbd7 10.c5 Lxe5 11.dxe5 Se4 12.Tc1 Sexc5 13.Sf3 Sb6 14.Txc5 De7 0-1

(85) Kronenthal,Linda (1339) − Salinger,Bernhard (1197) [E10]
1.c4 Sf6 2.d4 e6 3.Sf3 d6 4.Sc3 c6 5.e4 Sbd7 6.Ld3 g6 7.Lg5 Lg7 8.e5 dxe5 9.dxe5 h6 10.Lxf6 Lxf6 11.exf6 Sxf6 12.0-0 0-0 13.Dc2 Kg7 14.Tad1 Dc7 15.Tfe1 Te8 16.Se5 b5 17.cxb5 cxb5 18.Sxb5 Db6 19.Sc7 Lb7 20.Sxe8+ Txe8 21.Db3 Dc7 22.Tc1 Db8 23.h3 Da8 24.f3 Tb8 25.Dc3 Td8 26.Sg4 Txd3 27.Dxf6+ Kg8 28.Se5 De8 29.Sxd3 Dd7 30.Ted1 Dd6 31.Se5 Db6+ 32.Kh2 Dxb2 33.Dxf7+ Kh8 34.Sxg6# 1-0

(86) Lubisch,Gerwalt (1418) − Hecht,Horst (1238) [C31]
1.e4 e5 2.f4 d5 3.exd5 Dxd5 4.Sc3 Dd4 5.d3 exf4 6.Sf3 Df6 7.Le2 Ld6 8.0-0 Se7 9.Se4 De6 10.Sfg5 Dg6 11.Lh5 Df5 12.Lxf7+ Kd8 13.Lh5 Tf8 14.Sxd6 cxd6 15.Se4 De5 16.Lg4 d5 17.Lxc8 Sxc8 18.Sc5 Dd4+ 19.Kh1 Dxc5 20.c3 Dd6 21.Dg4 Dg6 22.Df3 Se7 23.d4 De4 24.Df2 g5 25.Ld2 Dg6 26.Tae1 Sd7 27.De2 Sf5 28.Db5 Sb6 29.Te5 Kc7 30.Tfe1 Dc6 31.Dd3 Dg6 32.Dh3 Tad8 33.b3 Td7 34.c4 g4 35.Dc3 dxc4 36.Lxf4 Kd8 37.bxc4 Txd4 38.Db4 Df6 39.Te6 Df7 40.Lg5+ Kd7 41.Te7+ Sxe7 42.Lxe7 Df1+ 43.Txf1 Txf1# 0-1

(87) Schaefer,Hans (977) − Stoffregen,Heinrich (1183) [D00]
1.d4 d5 2.e3 Sf6 3.Le2 Sc6 4.Sf3 g6 5.0-0 Lg7 6.h3 0-0 7.c3 Te8 8.Sbd2 e5 9.Sb3 e4 10.Sh2 b6 11.f4 a5 12.g4 a4 13.Sd2 Sa5 14.Kg2 c6 15.g5 Sd7 16.Dxa4 b5 17.Dd1 Sb6 18.Lg4 La6 19.b4 Sac4 20.Sxc4 Sxc4 21.Tf2 Lb7 22.a3 f6 23.Sf1 Tf8 24.Le2 Sd6 25.De1 fxg5 26.fxg5 Dxg5+ 27.Kh2 Txf2+ 28.Dxf2 Tf8 29.Dg3 Dd8 30.Lg4 Txf1 31.Lb2 Txa1 32.Lxa1 Sc4 33.Le6+ Kh8 34.Df2 Dd6+ 35.Dg3 Dxe6 36.Db8+ Dc8 37.Dg3 Lf8 38.Kg2 Ld6 39.Dg5 Df8 0-1

(88) Tiedjens,Jan Peter − Wendel,Melchior (1115) [kampflos] 1−0

5.Runde (31.07.2014)

(89) Raedisch,Peter (1654) − Stubbe,Werner (1741) [B01]
1.e4 d5 2.exd5 Sf6 3.d4 Sxd5 4.Lc4 c6 5.c3 Dc7 6.Sf3 Lg4 7.Lg5 Sd7 8.Sbd2 h6 9.Lh4 f5 10.Lxd5 cxd5 11.h3 Lh5 12.Lg3 f4 13.Lh2 g5 14.Da4 Dc6 15.Dxc6 bxc6 16.g3 Lg7 17.gxf4 gxf4 18.Tg1 Tg8 19.Lxf4 Kf7 20.Sh2 e5 21.dxe5 Lxe5 22.Lxe5 Sxe5 23.Tg3 Tae8 24.Kf1 Lg6 25.Te1 Ld3+ 26.Kg1 La6 27.Sg4 Sxg4 28.Txe8 Txe8 29.Txg4 Te1+ 30.Kg2 Te2 31.Ta4 Txd2 32.Txa6 Txb2 33.Txa7+ Ke6 34.a4 Tc2 35.a5 Txc3 36.a6 Ta3 37.Ta8 Kd6 38.a7 Kc5 39.h4 d4 40.h5 d3 41.Td8 Txa7 42.Txd3 Kc4 43.Td6 c5 44.Txh6 Kc3 45.Tg6 Th7 46.h6 c4 47.Kf1 Kd2 48.Td6+ Kc2 49.f4 c3 50.Ke2 Te7+ 51.Kf3 Kb2 52.Tb6+ Kc1 53.f5 c2 54.f6 Th7 55.Ke2 Txh6 56.f7 Txb6 57.f8D Kb1 58.Df5 Tb2 59.Kd2 Ta2 60.Dd3 Tb2 61.Kc3 Ka1 62.Dd2 Kb1 63.Dd3 Ka1 64.Df1+ Ka2 65.Dc1 Tb3+ 66.Kxc2 Tc3+ 67.Kxc3 ½-½

(90) van Riesen,Klaus (1937) − Iwanow,Thomas (1765) [A15]
1.c4 Sf6 2.g3 d5 3.cxd5 Dxd5 4.Sf3 e6 5.Lg2 Da5 6.0-0 c5 7.d3 Sc6 8.Sbd2 Le7 9.Sc4 Dd8 10.b3 0-0 11.Lb2 Se8 12.Tc1 Tb8 13.Sfe5 Sxe5 14.Sxe5 f6 15.Sf3 e5 16.Dc2 Le6 17.Tfd1 b6 18.Sd2 Sd6 19.Sf1 Sf5 20.Dd2 De8 21.e4 Sd4 22.Lxd4 exd4 23.f4 Lg4 24.Te1 Dh5 25.Df2 Ld6 26.Sd2 Tbe8 27.Lf3 Lxf3 28.Dxf3 Dh3 29.Dg2 Dxg2+ 30.Kxg2 Te6 31.Sc4 Tfe8 32.f5 1-0

(91) Dangelowski,Peter (1703) − Cassens,Erhard (1637) [D00]
1.d4 d5 2.Lf4 e6 3.e3 Sf6 4.Ld3 c5 5.c3 Sc6 6.Sf3 Ld6 7.Se5 Lxe5 8.Lxe5 Sxe5 9.dxe5 Sd7 10.f4 Db6 11.Db3 0-0 12.0-0 f6 13.exf6 Sxf6 14.Dxb6 axb6 15.h3 Ld7 16.Sd2 Lc6 17.Sf3 c4 18.Lc2 Tad8 19.Tac1 Sd7 20.Se5 Sxe5 21.fxe5 Ta8 22.a3 h6 23.Lg6 Txf1+ 24.Txf1 Td8 25.Tf4 Le8 26.Lxe8 Txe8 27.g4 Te7 28.Kf2 Kh7 29.Kf3 Td7 30.Tf8 Kg6 31.h4 b5 32.Kf4 Kh7 33.h5 Te7 34.g5 g6 35.hxg6+ Kxg6 36.Tf6+ Kg7 37.gxh6+ Kh7 38.e4 d4 39.cxd4 c3 40.bxc3 Tc7 41.Txe6 Txc3 42.Te7+ Kxh6 43.Txb7 1-0

(92) Hotze,Kurt (1571) − Zippert,Georg (1692) [C50]
1.e4 e5 2.Sf3 Sc6 3.Lc4 d6 4.c3 Lg4 5.d3 Dd7 6.b4 Le7 7.a4 a6 8.0-0 Sf6 9.Sbd2 0-0 10.Db3 h6 11.Sh4 Lh5 12.Sf5 Lg6 13.Sh4 Lh7 14.Shf3 Tad8 15.h3 d5 16.exd5 Sxd5 17.d4 exd4 18.Sxd4 Sxd4 19.cxd4 Sxb4 20.Sf3 b5 21.axb5 axb5 22.Le2 c6 23.Lb2 Le4 24.Se5 Dd6 25.Lh5 Dd5 26.Dg3 Ld6 27.La3 Dxd4 28.Lxb4 Lxe5 29.Db3 Ld5 30.Da3 Tfe8 31.Tad1 Df4 32.g3 Df6 33.Tfe1 Ta8 34.De3 Ta4 35.f4 Ld4 36.Txd4 Txe3 37.Txe3 0-1

(93) Brueckner,Gerhard (1734) − Oelrichs,Manfred (1552) [B06]
1.e4 g6 2.d4 d6 3.Le3 Lg7 4.Sd2 a6 5.c3 f5 6.exf5 Lxf5 7.Lc4 d5 8.Le2 b5 9.Sgf3 Sc6 10.0-0 Sf6 11.a4 b4 12.c4 Le6 13.Tc1 Sa5 14.Sg5 Lg8 15.Lf3 h6 16.Sh3 c6 17.Sf4 Lf7 18.Dc2 0-0 19.Sxg6 Lxg6 20.Dxg6 De8 21.Dg3 Kh8 22.Tfe1 Df7 23.Dc7 Sxc4 24.Sxc4 dxc4 25.Dxc6 Tfc8 26.Db7 Tab8 27.Dxa6 Kh7 28.Lf4 1-0

(94) Albers,Friedemann (1686) − Assmus,Edgar (1522) [A04]
1.Sf3 g6 2.e4 d6 3.Lc4 Sc6 4.0-0 Lg7 5.c3 Sf6 6.De2 Lg4 7.d4 0-0 8.Sbd2 a6 9.h3 Ld7 10.Td1 Dc8 11.Sf1 h6 12.e5 Sh7 13.a3 b5 14.La2 e6 15.exd6 cxd6 16.d5 Se5 17.dxe6 Sxf3+ 18.Dxf3 fxe6 19.Dd3 Le5 20.Dxg6+ Kh8 21.Lb1 Tf5 22.g4 Le8 23.Dxh6 Tf7 24.Lxh7 Tg7 25.Lf5+ 1-0

(95) Meyer,Winfried (1570) − Grothkopp,Dietrich (1640) [B12]
1.e4 c6 2.d4 d5 3.e5 Lf5 4.Sf3 e6 5.Le2 Se7 6.0-0 Db6 7.Sbd2 c5 8.dxc5 Dxc5 9.c3 Dc7 10.Da4+ Sbc6 11.Lb5 Tc8 12.Te1 a6 13.Lxc6+ Sxc6 14.Sd4 Lg6 15.S2f3 Le7 16.Lg5 Lxg5 17.Sxg5 De7 18.Sh3 0-0 19.Sf4 Dg5 20.Sdxe6 fxe6 21.Sxe6 Df5 22.Sxf8 Txf8 23.f3 Sxe5 24.Db3 Sxf3+ 25.gxf3 Dxf3 26.c4 Dg4+ 27.Dg3 Dd4+ 28.De3 Dg4+ 29.Dg3 Dd4+ 30.De3 ½-½

(96) Baldauf,Uwe − Ihlenfeldt,Gerhard (1544) [B07]
1.e4 g6 2.d4 Lg7 3.Sc3 d6 4.Le3 c6 5.Dd2 Sf6 6.f3 h5 7.0-0-0 Da5 8.a3 Le6 9.Sb1 Dc7 10.Se2 La2 11.Sec3 Lxb1 12.Kxb1 Sbd7 13.Lc4 b5 14.Le2 Tb8 15.Sa2 a5 16.g4 hxg4 17.fxg4 Sxe4 18.Dd3 Sef6 19.g5 Sd5 20.h4 b4 21.a4 b3 22.cxb3 Sxe3 23.Dxe3 Db6 24.Sc1 c5 25.d5 Se5 26.Lb5+ Kd8 27.Sd3 Sxd3 28.Txd3 Ld4 29.De2 Db7 30.Tf3 f6 31.Te1 Le5 32.Lc6 Dc7 33.Df2 Dc8 34.gxf6 exf6 35.Txf6 Lxf6 36.Dxf6+ Kc7 37.Te7+ Kb6 38.Dxd6 Dd8 39.Td7 1-0

(97) Keuneke,Hanno (1611) − Sagitow,Kamil (1380) [C60]
1.e4 Sc6 2.Sf3 e5 3.Lb5 De7 4.0-0 Sd8 5.d4 c6 6.Lc4 d6 7.Sc3 Lg4 8.dxe5 Lxf3 9.Dxf3 dxe5 10.Le3 Sf6 11.Tad1 Se6 12.Td2 h6 13.Tfd1 a5 14.a4 g6 15.Lb3 Lg7 16.Td6 0-0 17.Lxe6 fxe6 18.Dh3 h5 19.Lc5 Tfc8 20.Dxe6+ Dxe6 21.Txe6 Te8 22.Txe8+ Txe8 23.f3 Kf7 24.Sb1 Lf8 25.Lb6 Ta8 26.Le3 Ke6 27.Td3 Sd7 28.Sd2 Lc5 29.Sb3 Lxe3+ 30.Txe3 b6 31.Td3 Tc8 32.Kf2 Sf6 33.c4 c5 34.Sd2 Sd7 35.Sb1 Sb8 36.Sc3 Sc6 37.Sd5 Tb8 38.Sc7+ Ke7 39.Td5 Td8 40.Ke3 Txd5 41.Sxd5+ Ke6 42.Sxb6 Sd4 43.Kd3 g5 44.Sd5 Sb3 45.Se3 Sd4 46.Sf1 Sc6 47.Sd2 Sd8 48.Sb3 Sb7 49.Ke3 Kf6 50.Kf2 Kg6 51.Kg3 Kf6 52.h4 1-0

(98) Linke,Harry (1566) − Schulz,Hans (1379) [B10]
1.e4 c6 2.f4 d5 3.e5 Lf5 4.d4 e6 5.Ld3 Lxd3 6.Dxd3 Se7 7.g4 Sd7 8.Sf3 Db6 9.f5 0-0-0 10.fxe6 fxe6 11.Sg5 Te8 12.Sxe6 Sg6 13.Df5 Se7 14.Df7 Td8 15.Sxd8 Dxd8 16.c3 Sg6 17.g5 Le7 18.h4 Tf8 19.Dxg7 Sf4 20.Lxf4 Txf4 21.Dxh7 Te4+ 22.Kd1 Df8 23.Sd2 Tf4 24.Kc2 Tf7 25.Dg6 Tg7 26.Dd3 c5 27.Taf1 De8 28.e6 c4 29.exd7+ Kxd7 30.Df5+ Kc6 31.De6+ Kc7 32.De5+ Kd8 33.Dxg7 Da4+ 1-0

(99) Kaland,Joachim (1561) − Dunst,Martin (1363) [B05]
1.e4 Sf6 2.e5 Sd5 3.d4 d6 4.Sf3 Lg4 5.Le2 e6 6.0-0 Le7 7.c4 Sb6 8.b3 S8d7 9.Sc3 dxe5 10.Sxe5 Lxe2 11.Dxe2 Sxe5 12.dxe5 c6 13.Le3 Dc7 14.f4 Sd7 15.Tad1 Td8 16.Se4 Sb6 17.Dg4 Txd1 18.Txd1 0-0 19.Sf6+ Lxf6 20.exf6 g6 21.Dg5 Kh8 22.Lc5 Tg8 23.Ld6 Dd8 24.Td3 Sd7 25.Le7 De8 26.Th3 Sf8 27.Dh6 1-0

(100) Behrensen−Senfft,Joern (1535) − Schwirz,Horst (1319) [E68]
1.d4 Sf6 2.Sf3 g6 3.c4 Lg7 4.Sc3 d6 5.g3 0-0 6.Lg2 Sbd7 7.0-0 e5 8.e4 Te8 9.Te1 Tb8 10.Tb1 b6 11.d5 La6 12.b3 De7 13.h3 Lc8 14.Le3 Sc5 15.Lg5 h6 16.Lc1 a5 17.a4 Sh5 18.Le3 Sf6 19.Sh2 Sh7 20.Dd2 Sg5 21.h4 Sh3+ 22.Lxh3 Lxh3 23.Lxh6 f5 24.Lg5 Df7 25.f3 fxe4 26.Sxe4 Lf5 27.Tf1 Lxe4 28.fxe4 Dd7 29.Dg2 Tf8 30.b4 Txf1+ 31.Sxf1 axb4 32.Txb4 Sxa4 33.Se3 Sc5 34.Kh2 Ta8 35.Tb2 Sd3 36.Ta2 Tf8 37.Dh3 Tf2+ 38.Txf2 Dxh3+ 39.Kxh3 Sxf2+ 40.Kg2 Sxe4 41.Ld8 Lh6 42.Sg4 Lf8 43.Lxc7 Sd2 44.Sf6+ Kf7 45.Sd7 Sxc4 46.Sxb6 Sxb6 47.Lxb6 Kf6 48.Kf3 Ke7 49.Kg4 Lh6 50.h5 gxh5+ 51.Kxh5 Ld2 52.g4 Kf6 53.Ld8+ Kg7 54.Lh4 e4 55.Lg3 Lb4 56.Kg5 e3 57.Kf5 Kf7 58.g5 e2 59.g6+ Kg7 60.Lf2 e1D 61.Lxe1 Lxe1 62.Ke6 Lg3 63.Kf5 Le5 64.Kg5 Ld4 65.Kf5 Le5 66.Kg5 Ld4 ½-½

(101) Ziehm,Holger (1513) − Kronenthal,Linda (1339) [B23]
1.e4 c5 2.Sc3 Sc6 3.d3 d6 4.g3 Sf6 5.Lg2 g6 6.Sge2 Lg7 7.0-0 0-0 8.h3 a6 9.a3 Dc7 10.Sf4 e6 11.a4 Tb8 12.Ld2 b5 13.axb5 axb5 14.Tb1 b4 15.Sa2 Ta8 16.Sc1 Tb8 17.Sb3 Lb7 18.Te1 Dd8 19.Se2 Sd7 20.f4 f5 21.Le3 De7 22.Dd2 fxe4 23.dxe4 Dd8 24.Ted1 Tf7 25.Dxd6 Lf8 26.Dxe6 Dc7 27.Td2 Te8 28.Dxe8 1-0

(102) Manowski,Werner (1244) − Hitzker,Johann (1419) [A45]
1.d4 Sf6 2.h3 d5 3.Lf4 Lf5 4.e3 e6 5.Sf3 a6 6.Sbd2 Sc6 7.a3 Ld6 8.Se5 Sd7 9.Sxc6 bxc6 10.Lxd6 cxd6 11.b4 0-0 12.Sf3 h6 13.Ld3 Lh7 14.Lxh7+ Kxh7 15.Dd3+ g6 16.0-0 e5 17.De2 e4 18.Sd2 f5 19.f3 Sf6 20.c4 Sh5 21.Kh2 Ta7 22.Df2 Taf7 23.f4 Tg7 24.g3 Tfg8 25.Tg1 Sf6 26.g4 fxg4 27.hxg4 Kh8 28.Tg3 Th7 29.Kg2 Dd7 30.De2 Tgg7 31.Th1 Kg8 32.Th4 h5 33.g5 Sg4 34.cxd5 Db7 35.dxc6 Dxc6 36.Dc4+ [(=)]
36...Dxc4 37.Sxc4 Td7 38.Tgxg4 hxg4 39.Txh7 Txh7 40.Kg3 d5 41.Se5 Tc7 42.Kxg4 Tc3 43.f5 gxf5+ 44.Kxf5 Txe3 45.g6 Kg7 46.Ke6 Txa3 47.Kxd5 e3 48.Sf3 e2 49.Se1 Ta1 50.Sd3 e1D 51.Sxe1 Txe1 52.Kc5 Kxg6 53.d5 Te5 54.Kb6 Kf7 55.Kxa6 Ke7 56.b5 Txd5 57.b6 Kd7 58.Kb7 Te5 59.Ka6 Kc8 60.b7+ 0-1

(103) Bobzin,Volker (1418) − Hecht,Horst (1238) [D00]
1.d4 d5 2.Lf4 Sf6 3.e3 Sc6 4.Sd2 Lf5 5.h3 a6 6.Sgf3 e6 7.c3 Le7 8.Le2 0-0 9.Sh4 Se4 10.Sxf5 exf5 11.0-0 Ld6 12.Lxd6 Dxd6 13.Ld3 b5 14.Dc2 Df6 15.Sf3 Tfe8 16.b4 Te6 17.a4 bxa4 18.Txa4 Se7 19.Tfa1 h6 20.Se5 f4 21.Lxe4 dxe4 22.Dxe4 Td8 23.Dd3 Sd5 24.Txa6 Txa6 25.Txa6 Dg5 26.Sf3 De7 27.e4 Sf6 28.e5 Sd5 29.Tc6 Ta8 30.Dc4 Dd7 31.b5 Te8 32.Tc5 Te6 33.Txd5 1-0

(104) Schmidt,Berthold (1304) − Zimmermann,Manfred (1504) [B20]
1.e4 c5 2.c4 Sc6 3.Sc3 d6 4.Sf3 e5 5.Sd5 Sce7 6.d3 Sxd5 7.exd5 Le7 8.h4 Lg4 9.Da4+ Ld7 10.Dc2 h6 11.Ld2 Sf6 12.Le2 a6 13.b4 b6 14.bxc5 bxc5 15.Sh2 0-0 16.g4 Sxd5 17.cxd5 Lxh4 18.Le3 Lg5 19.Lxg5 Dxg5 20.Dd2 Dxd2+ 21.Kxd2 f5 22.f3 Tab8 23.Tab1 a5 24.Txb8 Txb8 25.Tc1 f4 26.Ld1 Le8 27.Sf1 Kf7 28.Kc3 Ke7 29.Sd2 Lf7 30.Lb3 h5 31.gxh5 Lxh5 32.Th1 Lf7 33.Tg1 g6 34.Se4 Th8 35.Kc4 Le8 36.Sg5 Th5 37.Se6 Th3 38.Sg5 Tg3 39.Txg3 fxg3 40.Sh3 Kf6 41.Ld1 Ld7 ½-½

(105) Luettig,Hendrik (1500) − Riedel,Siegfried (1419) [A22]
1.c4 e5 2.Sc3 Sf6 3.e4 Lc5 4.h3 Sc6 5.Sf3 0-0 6.d3 d6 7.Le2 h6 8.0-0 Sh7 9.a3 a5 10.Le3 f5 11.Lxc5 dxc5 12.exf5 Lxf5 13.Se4 b6 14.Sc3 Dd7 15.Sh4 Sd4 16.Sxf5 Sxe2+ 17.Dxe2 Txf5 18.De4 Td8 19.Dd5+ Kh8 20.Tad1 Sf6 21.Dxd7 Txd7 22.Tfe1 Tf7 23.Td2 c6 24.a4 h5 25.Se4 Sxe4 [(=)]
26.dxe4 T5f6 27.Ted1 Kh7 28.f3 g5 29.Td7 Kg6 30.Kf2 g4 31.hxg4 hxg4 32.Txf7 Txf7 33.Td6+ Kg5 34.Td8 gxf3 35.gxf3 Th7 36.Tg8+ Kf6 37.Kg2 Tg7+ 38.Txg7 Kxg7 39.Kg3 Kf6 40.Kh4 Kg6 41.Kg4 Kf6 42.Kh5 Ke6 43.Kg6 b5 44.b3 1-0

(106) Salinger,Bernhard (1197) − Warneke,Perygrin (1236) [A06]
1.Sf3 Sf6 2.b3 d5 3.Lb2 Lf5 4.e3 h6 5.Le2 e6 6.0-0 Le7 7.Se5 0-0 8.f4 Sbd7 9.d3 Lh7 10.Sd2 Se8 11.Sdf3 Sd6 12.h3 Sf5 13.Kf2 c5 14.g4 Lh4+ 15.Sxh4 Dxh4+ 16.Kg1 Dg3+ 17.Kh1 Sxe3 18.Lf3 Sxd1 19.Taxd1 Sxe5 20.Lxe5 Dxh3+ 21.Kg1 Dh4 22.Kg2 De7 23.Th1 f6 24.Lb2 Dd6 25.Lc1 Lg6 26.c4 Tac8 27.La3 b6 28.d4 Le4 29.Lxe4 dxe4 30.dxc5 Dxf4 31.Kh3 Tfd8 32.Lc1 Df3+ 33.Kh4 Txd1 34.Txd1 Dxd1 35.Lf4 e5 36.cxb6 exf4 37.bxa7 Ta8 0-1

(107) Stoffregen,Heinrich (1183) − Falk,Rolf (1260) [D00]
1.d4 d5 2.Sd2 Sf6 3.Sgf3 c6 4.e3 e6 5.Ld3 Sbd7 6.a3 Le7 7.0-0 0-0 8.b4 Se8 9.c4 b6 10.Lb2 f5 11.Tc1 Lb7 12.c5 bxc5 13.bxc5 Sef6 14.Sg5 Dc8 15.Sxe6 Se4 16.Sxf8 Dxf8 17.f3 Sxd2 18.Dxd2 Lg5 19.f4 g6 20.fxg5 De7 21.e4 dxe4 22.Lc4+ Kf8 23.d5 Sxc5 24.Dd4 cxd5 25.Dh8+ Kf7 26.Dxh7+ Ke6 27.Dxe7+ Kxe7 28.Lf6+ Kd6 29.La2 Tc8 30.Tc3 a5 31.Ld4 Tc6 32.Tb1 f4 33.Txc5 Txc5 34.Lxc5+ Kxc5 35.Txb7 1-0

(108) Tiedjens,Jan Peter − Schleu,Guenther (1226) [D00]
1.d4 d5 2.Sc3 Sf6 3.Lf4 a6 4.e3 e6 5.Ld3 Le7 6.Sf3 Sbd7 7.0-0 b5 8.a3 Lb7 9.Lg5 Tc8 10.Sh4 Se4 11.Lxe7 Dxe7 12.Sf3 c5 13.Sd2 Sxc3 14.bxc3 Sf6 15.Sf3 0-0 16.h3 Tc7 17.Tb1 Tfc8 18.g4 c4 19.Le2 Se4 20.Se5 Sxc3 21.Dd2 Sxb1 22.Txb1 c3 23.Dc1 Dd6 24.f4 f6 25.Kf2 fxe5 26.fxe5 Tf8+ 27.Kg2 De7 28.Dh1 Dh4 29.Kg1 Tcf7 30.Tf1 Txf1+ 31.Lxf1 Df2# 0-1

(109) Sachse,Theo (1228) − Schaefer,Hans (977) [C00]
1.e4 e6 2.Sc3 d6 3.Lc4 Se7 4.d3 Sd7 5.Sf3 Sg6 6.0-0 Le7 7.Le3 0-0 8.Dd2 c6 9.a3 Sde5 10.Sxe5 Sxe5 11.La2 Sg4 12.Lf4 e5 13.Lg3 Lg5 14.De2 Le6 15.b3 Sh6 16.Sa4 b5 17.Sb2 Kh8 18.h3 f5 19.exf5 Lxf5 20.Sd1 De7 21.Se3 Lxe3 22.fxe3 Dg5 23.Lh2 Tf6 24.Tf3 Taf8 25.Taf1 Lg6 26.Lg3 Txf3 27.Txf3 De7 28.Df2 Txf3 29.Dxf3 d5 30.b4 Df6 31.De2 e4 32.dxe4 Da1+ ½-½

(110) Wendel,Melchior (1115) − Lubisch,Gerwalt (1418) [D08]
1.d4 d5 2.c4 e5 3.c5 Sc6 4.e3 e4 5.Lb5 Ld7 6.a4 Sf6 7.h3 b6 8.b4 Se7 9.Lxd7+ Kxd7 10.Se2 Sc6 11.Ld2 Sh5 12.Sf4 Sxf4 13.exf4 Sxd4 14.Le3 Sf5 15.Dxd5+ Sd6 16.cxd6 Lxd6 17.0-0 De7 18.Df5+ Kd8 19.Dd5 Tb8 20.Sc3 Te8 21.Sb5 Dd7 22.Sxd6 cxd6 23.Tad1 Te6 24.f5 Tf6 25.Lg5 Ke8 26.Lxf6 gxf6 27.Dxd6 Dxd6 28.Txd6 Ke7 29.Td4 Tc8 30.Txe4+ Kd6 31.Td1+ Kc6 32.Tc1+ Kb7 33.Txc8 Kxc8 34.Te7 b5 35.axb5 Kd8 1-0

6.Runde (07.08.2014)

(111) Raedisch,Peter (1654) − van Riesen,Klaus (1937) [B41]
1.e4 c5 2.Sf3 e6 3.d4 cxd4 4.Sxd4 a6 5.c3 Dc7 6.Le3 Sf6 7.f3 d5 8.Ld3 Ld6 9.g3 h5 10.De2 Sc6 11.Sxc6 bxc6 12.Sd2 Tb8 13.Tb1 h4 14.g4 a5 15.h3 Lg3+ 16.Lf2 Sd7 17.Kf1 Lxf2 18.Dxf2 Df4 19.Dh2 De3 20.De2 Dg5 21.Kg2 Se5 22.The1 Sg6 23.De3 Sf4+ 24.Kh2 0-0 25.e5 f6 26.Sf1 Ld7 27.b3 fxe5 28.Tbd1 De7 29.Dxe5 Dc5 30.De3 Dd6 31.De5 Da3 32.Lc2 Dc5 33.De3 De7 34.De5 a4 35.Se3 Df7 36.Dg5 axb3 37.axb3 Df6 38.Dxf6 gxf6 39.Sg2 Sxg2 40.Kxg2 Ta8 41.Te2 Kg7 42.c4 Tfb8 43.f4 Ta2 44.Tdd2 Kf7 45.Lg6+ Kxg6 46.Txa2 Txb3 47.Ta7 Lc8 48.Tc7 Tb8 49.Txc6 dxc4 50.Tc7 Lb7+ 51.Kf2 Ld5 52.Ta2 Tb7 53.Txb7 Lxb7 54.Tc2 Ld5 55.Ke3 Kf7 56.Kd4 Ke7 57.Tb2 Kd6 58.Te2 Lb7 59.Te3 Ld5 60.g5 fxg5 61.fxg5 Ke7 62.Ke5 Kf7 1-0

(112) Zippert,Georg (1692) − Stubbe,Werner (1741) [C17]
1.e4 e6 2.d4 d5 3.Sc3 Lb4 4.e5 c5 5.a3 La5 6.Sf3 cxd4 7.Sxd4 Lxc3+ 8.bxc3 Dc7 9.Sb5 Dxe5+ 10.De2 Dxe2+ 11.Lxe2 Sa6 12.Le3 Sf6 13.Tb1 0-0 14.Sxa7 Se4 15.Sb5 Ld7 16.f3 Lxb5 17.fxe4 Lxe2 18.Kxe2 dxe4 19.Txb7 Tfc8 20.Tb3 Sc7 21.c4 e5 22.Td1 Se6 23.Tc3 h5 24.Td5 f6 25.g3 Ta6 26.c5 Kf7 27.Tb3 Kg6 28.Tb6 Txb6 29.cxb6 Txc2+ 30.Td2 Tc8 31.a4 Kf5 32.a5 Tb8 33.a6 Sd4+ 34.Lxd4 exd4 35.a7 1-0

(113) Dangelowski,Peter (1703) − Brueckner,Gerhard (1734) [A40]
1.d4 e6 2.Lf4 d6 3.e3 Se7 4.Sf3 Sd7 5.Ld3 Sg6 6.Lg3 Le7 7.c3 Sb6 8.Sbd2 Ld7 9.a4 a5 10.0-0 0-0 11.Te1 De8 12.b3 Sd5 13.Tc1 Sf6 14.h3 Kh8 15.Lh2 c6 16.Sc4 b5 17.axb5 cxb5 18.Sxd6 Lxd6 19.Lxd6 Se7 20.Se5 Sfg8 21.Dh5 Sf6 22.De2 Sfg8 23.Lxe7 Sxe7 24.Sxd7 Dxd7 25.Lxb5 Dd5 26.c4 Dg5 27.Ta1 f5 28.Df3 Sg6 29.Kh2 De7 30.g3 e5 31.dxe5 Sxe5 32.De2 Db7 33.h4 Sf3+ 34.Kh3 Sxe1 ½-½

(114) Baldauf,Uwe − Albers,Friedemann (1686) [C02]
1.e4 e6 2.d4 c5 3.c3 d5 4.e5 Sc6 5.Sf3 Ld7 6.Le2 Le7 7.Sa3 Sh6 8.Sc2 Tc8 9.Lxh6 gxh6 10.h4 cxd4 11.cxd4 Da5+ 12.Kf1 Db6 13.Tb1 Sb4 14.Sxb4 Lxb4 15.a3 Lf8 16.Dd2 Lxa3 17.Dxh6 Tc2 18.b3 Lb5 19.Lxb5+ Dxb5+ 20.Kg1 Tc3 21.Dg7 Tf8 22.Sg5 Txb3 23.Txb3 Dxb3 24.Sxh7 Dd1+ 25.Kh2 Dxd4 26.Df6 Le7 27.Dg7 Dxf2 28.Sxf8 Dxh4+ 29.Kg1 Lc5+ 0-1

(115) Iwanow,Thomas (1765) − Linke,Harry (1566) [D02]
1.Sf3 d5 2.d4 Sf6 3.Lf4 e6 4.e3 Ld6 5.Lg5 h6 6.Lh4 Sbd7 7.c4 g5 8.Lg3 Lb4+ 9.Sc3 Se4 10.Db3 Lxc3+ 11.bxc3 c6 12.Sd2 Sxd2 13.Kxd2 Df6 14.cxd5 exd5 15.Le2 0-0 16.h4 Dg7 17.hxg5 hxg5 18.Ld6 Te8 19.Dc2 Te6 20.Lc7 Tf6 21.Taf1 Th6 22.Ld3 Sb6 23.Kc1 Le6 24.Dd1 Sc4 25.Txh6 Dxh6 26.Th1 Dg7 27.Df3 Kf8 28.Th7 g4 29.Df4 Dg8 30.Df6 Ke8 31.Th8 Kd7 32.Txg8 Txg8 33.Lf4 b5 34.Lxc4 1-0

(116) Grothkopp,Dietrich (1640) − Kaland,Joachim (1561) [E24]
1.d4 e6 2.c4 Sf6 3.Sc3 Lb4 4.a3 Lxc3+ 5.bxc3 c5 6.Dc2 0-0 7.e4 d6 8.Ld3 e5 9.d5 Sbd7 10.Se2 Te8 11.0-0 Sf8 12.f4 Sg6 13.f5 Sh8 14.Lg5 h6 15.Lh4 g5 16.fxg6 1-0

(117) Cassens,Erhard (1637) − Bobzin,Volker (1418) [A40]
1.d4 g6 2.g3 Lg7 3.Lg2 Sf6 4.c3 d6 5.b3 c6 6.Dc2 d5 7.Sd2 Le6 8.f4 Sa6 9.Sgf3 Lf5 10.Db2 Dd7 11.Se5 Dc8 12.h3 h5 13.b4 Sc7 14.a4 a6 15.0-0 Lxh3 16.Dc2 Lxg2 17.Kxg2 Sg4 18.Sdf3 Sxe5 19.dxe5 Df5 20.Dxf5 gxf5 21.Le3 e6 22.Lb6 Kd7 23.Th1 Tag8 24.Sd4 f6 25.Lxc7 Kxc7 26.Sxe6+ Kc8 27.Sd4 fxe5 28.Sxf5 Kd7 29.Sxg7 Txg7 30.Kf2 exf4 31.gxf4 Thg8 32.Txh5 Tg2+ 33.Ke3 T8g3+ 34.Kd2 Tf3 35.Th7+ Ke8 36.Txb7 Kd8 37.Tf7 Tgf2 38.Th1 1-0

(118) Behrensen−Senfft,Joern (1535) − Keuneke,Hanno (1611) [E68]
1.d4 Sf6 2.Sf3 g6 3.c4 Lg7 4.Sc3 d6 5.g3 0-0 6.Lg2 Sbd7 7.0-0 c6 8.e4 e5 9.dxe5 Sxe5 10.Sxe5 dxe5 11.Dc2 Le6 12.b3 Dc7 13.h3 Tfd8 14.Le3 Sh5 15.Kh2 f5 16.exf5 gxf5 17.Tad1 f4 18.Lf3 Sxg3 19.Txd8+ Txd8 20.Lc1 Sxf1+ 21.Kg2 Dd7 22.Se4 Lxh3+ 23.Kg1 Dd3 24.Dxd3 Txd3 25.Le2 Td7 26.Sg5 Lf5 27.Kxf1 Ld3 28.Lxd3 Txd3 29.Ke2 Td6 30.Se4 Td4 31.f3 h5 32.Lb2 Td8 33.La3 h4 34.Le7 Td7 35.Lxh4 Kf7 36.Lf2 b6 37.Le1 Kg6 38.Lc3 Kf5 39.Lb4 c5 40.Lc3 Lf6 41.Le1 Th7 42.a3 Td7 43.Lf2 Th7 44.Le1 Th2+ 45.Lf2 Lh4 46.b4 Lxf2 47.Sxf2 Txf2+ 48.Kxf2 e4 49.Ke2 exf3+ 50.Kxf3 Ke5 51.bxc5 bxc5 52.a4 a5 0-1

(119) Hitzker,Johann (1419) − Hotze,Kurt (1571) [C31]
1.e4 e5 2.f4 d5 3.exd5 e4 4.d4 exd3 5.Lxd3 Sf6 6.Sf3 Sxd5 7.0-0 Lc5+ 8.Kh1 Sc6 9.c4 Sf6 10.Sc3 Lg4 11.Te1+ Le7 12.h3 Lxf3 13.Dxf3 0-0 14.Se2 Te8 15.b3 Lc5 16.Lb2 Te3 17.Lxf6 Dxf6 18.Dh5 Txd3 19.Dxc5 Tad8 20.Sg1 h6 21.Tf1 Db2 22.Df2 Td2 23.Dh4 Txg2 24.Sf3 Tg6 25.Se5 Dg2# 0-1

(120) Oelrichs,Manfred (1552) − Meyer,Winfried (1570) [A17]
1.c4 Sf6 2.Sc3 e6 3.g3 Lb4 4.Lg2 0-0 5.e3 Lxc3 6.bxc3 c5 7.Se2 Sc6 8.La3 d6 9.0-0 Da5 10.Lb2 e5 11.d4 cxd4 12.cxd4 e4 13.d5 Se5 14.Lxe5 dxe5 15.Db3 b6 16.Sc3 Lf5 17.Dc2 Tac8 18.Db3 Dc5 19.Sb5 a6 20.Sa3 Lg4 21.Tfe1 Lf3 22.Tab1 Sd7 23.Lxf3 exf3 24.e4 f5 25.exf5 Txf5 26.De3 Dd6 27.Tb3 Sc5 28.Tb2 e4 29.Teb1 Tb8 30.Sc2 Tf7 31.Sd4 Sd3 32.Tc2 Sc5 33.Sc6 Tbb7 34.Da3 Dh6 35.Dc1 Dh3 36.Df1 Dc8 37.h4 Tf6 38.Kh2 Kf8 39.Dh3 Dxh3+ 40.Kxh3 b5 41.cxb5 axb5 42.Txc5 e3 43.Tcxb5 Txb5 44.Txb5 e2 45.Tb1 Td6 46.Sb4 h5 47.g4 Tb6 48.a3 Tb8 49.g5 Te8 50.Te1 Te3 51.Sc2 Td3 52.Kg3 Ke7 53.Se3 Txa3 54.Kxf3 1-0

(121) Ihlenfeldt,Gerhard (1544) − Ziehm,Holger (1513) [B10]
1.e4 c6 2.Sf3 d5 3.exd5 cxd5 4.Lb5+ Ld7 5.Lxd7+ Sxd7 6.0-0 e5 7.Te1 Ld6 8.Sc3 Sgf6 9.d3 a6 10.Lg5 Dc7 11.Lh4 0-0 12.Lg3 Tfe8 13.a3 Tac8 14.Te2 b5 15.Sa2 Sh5 16.Sb4 Sxg3 17.hxg3 Lxb4 18.axb4 Te6 19.c3 Tg6 20.Db3 Dd6 21.Tae1 Te8 22.Sh4 Tf6 23.Sf3 h6 24.Sd4 Td8 25.Sf3 Te6 26.Dd1 Tde8 ½-½

(122) Assmus,Edgar (1522) − Warneke,Perygrin (1236) [A00]
1.b4 d5 2.Lb2 Sf6 3.e3 Lf5 4.Sf3 h6 5.b5 e6 6.a4 c5 7.Le2 Le7 8.0-0 b6 9.Se5 0-0 10.f4 Sbd7 11.Sc6 De8 12.g4 Lh7 13.d3 Sb8 14.Sxe7+ Dxe7 15.De1 Te8 16.Dg3 Sbd7 17.h4 e5 18.f5 d4 19.e4 Kh8 20.Sd2 Sg8 21.g5 hxg5 22.hxg5 g6 23.f6 Dd6 24.Sc4 Dc7 25.Kg2 Sf8 26.Th1 a6 27.bxa6 Txa6 28.Th3 1-0

(123) Zimmermann,Manfred (1504) − Schwirz,Horst (1319) [C30]
1.e4 e5 2.f4 Lc5 3.Sf3 Sf6 4.fxe5 Sxe4 5.d4 Lb4+ 6.c3 Le7 7.g3 d5 8.Sbd2 Lf5 9.Lg2 Sd7 10.De2 c5 11.Sxe4 Lxe4 12.Sd2 Lxg2 13.Dxg2 cxd4 14.cxd4 Sb6 15.0-0 Sc4 16.Df3 0-0 17.Sxc4 dxc4 18.Le3 Dc7 19.Tac1 b5 20.De4 Tac8 21.Kg2 Da5 22.Dg4 Da6 23.a3 Dg6 24.Df3 Lg5 25.Tfd1 Lxe3 26.Dxe3 Db6 ½-½

(124) Hecht,Horst (1238) − Luettig,Hendrik (1500) [A57]
1.d4 Sf6 2.c4 c5 3.d5 b5 4.cxb5 a6 5.Sc3 g6 6.e4 d6 7.Sf3 Sbd7 8.Le3 Lg7 9.Ld3 0-0 10.0-0 Sg4 11.Dd2 Sxe3 12.Dxe3 Se5 13.Sxe5 Lxe5 14.Lc4 axb5 15.Lxb5 La6 16.Lxa6 Txa6 17.De2 Ta5 18.Dc4 Db6 19.Tab1 Db4 20.Dxb4 cxb4 21.Se2 Txa2 22.Sc1 Txb2 23.Txb2 Lxb2 24.Sb3 Tc8 25.g3 Tc3 26.Sd4 Td3 27.Sc6 La3 28.Tb1 b3 29.Sa5 b2 30.Sc4 Lc5 31.Txb2 [(=)]
31...f5 32.e5 dxe5 33.Tb8+ Kg7 34.Td8 Kf6 35.Kg2 Td4 36.Se3 Td2 37.Kf1 Lxe3 38.fxe3 e4 39.h4 h5 40.Ke1 Td3 41.Ke2 Ke5 42.Tg8 Kf6 43.Td8 Kf7 44.Td7 Ke8 45.Ta7 Txd5 46.Ta6 Td6 47.Txd6 exd6 48.Kd2 Kd7 49.Kc3 d5 50.Kd4 Kd6 51.Kc3 Kc5 52.Kd2 Kb4 53.Ke2 Kc3 0-1

(125) Kronenthal,Linda (1339) − Riedel,Siegfried (1419) [A21]
1.c4 e5 2.Sc3 d6 3.g3 f5 4.Lg2 Sf6 5.d3 Le7 6.Dc2 0-0 7.Sf3 c6 8.0-0 Sa6 9.a3 Kh8 10.b4 Sc7 11.c5 h6 12.cxd6 Lxd6 13.Lb2 De8 14.Tac1 Ld7 15.Sd2 Se6 16.e3 Dh5 17.Lf3 Sg4 18.Lxg4 Dxg4 19.f3 Dg6 20.Sc4 Lc7 21.Dg2 Tae8 22.Se2 Sd8 23.f4 Sf7 24.fxe5 Sxe5 25.Sf4 Df7 26.Sxe5 Lxe5 27.Lxe5 Txe5 28.Df2 g5 29.d4 Tb5 30.Sd3 Le6 31.Se5 Dg8 32.Sg4 Kg7 33.Db2 Ld5 34.Se5 De6 35.Tf2 Le4 36.Tcf1 h5 37.Dc1 Kh6 38.Dd1 Td5 39.g4 Tfd8 40.gxf5 Df6 41.De2 a5 42.Dd2 Txe5 43.dxe5 Txd2 44.exf6 Td6 45.f7 Tf6 46.f8D+ Txf8 1-0

(126) Sagitow,Kamil (1380) − Schmidt,Berthold (1304) [B01]
1.e4 d5 2.De2 a6 3.e5 Sc6 4.c3 Lf5 5.d4 e6 6.Sf3 b5 7.Le3 Lxb1 8.Txb1 h6 9.Dc2 Sge7 10.Ld3 Dd7 11.0-0 g6 12.Se1 Sf5 13.Ld2 Le7 14.Sf3 b4 15.Ta1 bxc3 16.bxc3 Sd8 17.Dc1 f6 18.Lxf5 exf5 19.Lxh6 g5 20.Lg7 Tg8 21.exf6 Lf8 22.Te1+ Se6 23.Sxg5 Lxg7 24.Txe6+ Kd8 25.fxg7 Dxg7 26.f4 Kd7 27.De1 Tae8 28.Te5 c6 29.De2 Txe5 30.Dxe5 Dxe5 31.dxe5 c5 32.Td1 Kc6 33.Tb1 d4 34.cxd4 cxd4 35.Td1 Kc5 36.Se6+ Kd5 37.Sxd4 Ke4 38.Se2 Tc8 39.Kf2 1-0

(127) Schulz,Hans (1379) − Schleu,Guenther (1226) [E08]
1.Sf3 Sf6 2.d4 d5 3.c4 c6 4.g3 e6 5.Lg2 Le7 6.0-0 Sbd7 7.Dc2 0-0 8.Ld2 a6 9.c5 b5 10.cxb6 Dxb6 11.Sc3 Lb7 12.a4 Tac8 13.a5 Dc7 14.Lf4 Ld6 15.Lxd6 Dxd6 16.Tfe1 c5 17.e3 cxd4 18.Sxd4 Se4 19.Sxe4 dxe4 20.Db1 Sf6 21.Td1 De7 22.Se2

Tc7 23.Sc3 Tfc8 24.Tc1 g6 25.Tc2 Dd6 26.De1 De5 27.Ta3 Lc6 28.Lf1 Lb7 29.h4 Sg4 30.Le2 Sf6 31.Df1 Tc6 32.Kg2 Sd5 33.De1 Tc5 34.Ld1 Lc6 35.Sxd5 Lxd5 36.Txc5 Txc5 37.Tc3 Txc3 38.Dxc3 Dxc3 39.bxc3 Lc4 40.g4 h6 41.f4 exf3+ 42.Kxf3 Kf8 43.Le2 Lxe2+ 44.Kxe2 Ke7 45.Kd3 Kd6 46.Kd4 e5+ 47.Kc4 f6 48.e4 Kc6 49.Kb4 Kd6 50.c4 Kc6 51.c5 Kc7 52.Kc4 Kc6 53.h5 g5 54.Kb4 ½-½

(128) Dunst,Martin (1363) − Manowski,Werner (1244) [C00]
1.e4 e6 2.Sc3 d5 3.exd5 Lb4 4.Sf3 Lxc3 5.bxc3 Dxd5 6.d4 Sc6 7.Ld3 Sf6 8.0-0 0-0 9.c4 Dd7 10.c3 h6 11.Te1 b6 12.Lf4 Dd8 13.Dd2 Sh5 14.Lxh6 gxh6 15.Dxh6 Sf6 16.Te3 Te8 17.Se5 Sxe5 18.Txe5 Se4 19.Lxe4 f5 20.Lxa8 Te7 21.Te3 Tg7 22.Tg3 Txg3 23.hxg3 De7 24.Dg6+ Dg7 25.Dxg7+ Kxg7 26.Te1 Kf6 27.f4 La6 28.c5 bxc5 29.dxc5 Lc4 30.a3 Lb5 31.Lf3 a5 32.c6 Lc4 33.Te5 Kg6 34.Txa5 1-0

(129) Stoffregen,Heinrich (1183) − Tiedjens,Jan Peter [D00]
1.d4 d5 2.Sd2 Sc6 3.Sgf3 e6 4.e3 Ld6 5.a3 Sf6 6.c4 0-0 7.c5 Le7 8.Ld3 Ld7 9.b4 b6 10.Sb3 a5 11.b5 Sa7 12.a4 bxc5 13.Sxc5 Sg4 14.0-0 h6 15.Lb2 Sc8 16.Tc1 Sd6 17.e4 Tb8 18.Lb1 Se8 19.Dc2 Sef6 20.e5 Sh5 21.Dh7# 1-0

(130) Falk,Rolf (1260) − Sachse,Theo (1228) [C24]
1.e4 e5 2.Lc4 Sf6 3.a3 Sxe4 4.Sf3 d6 5.d3 Sf6 6.Sg5 d5 7.La2 h6 8.Sf3 Ld6 9.0-0 b6 10.b4 Lb7 11.Lb2 0-0 12.Sxe5 Sc6 13.Sg4 Sxg4 14.Dxg4 f6 15.Lxd5+ Kh8 16.Sd2 Se5 17.De4 Lxd5 18.Dxd5 Sf7 19.Sf3 Lxh2+ 20.Kxh2 Dxd5 21.Tfe1 Tae8 22.Te3 Txe3 23.fxe3 Dh5+ 24.Kg3 Sg5 25.Sxg5 Dxg5+ 26.Kf2 Te8 27.Te1 Dh4+ 28.Kf1 Dg5 29.Lc1 Dd5 30.Kf2 Da2 31.Te2 Db1 32.Ld2 Dxc2 33.Le1 Dxd3 34.Ld2 Dxa3 0-1

(131) Schaefer,Hans (977) − Wendel,Melchior (1115) [A40]
1.d4 b6 2.e3 Lb7 3.Le2 Lxg2 4.Lf3 Lxh1 5.Lxh1 c6 6.Sd2 d5 7.Sdf3 e6 8.c3 Sf6 9.De2 Sbd7 10.Ld2 Se4 11.0-0-0 Sdf6 12.Se5 Sxd2 13.Txd2 Dc8 14.Sgf3 Se4 15.Sh4 Sxd2 16.Kxd2 Le7 17.Sg2 0-0 18.f4 f6 19.Sg4 c5 20.a3 c4 21.Sh6+ gxh6 22.Dg4+ Kh8 23.Sh4 Tg8 24.Df3 f5 25.Dh3 Dd8 26.Sf3 Df8 27.Se5 Dg7 28.Sf3 Df6 29.Se5 Dh4 30.Sf7+ Kg7 31.Dxh4 Lxh4 32.Se5 Kf6 33.Sf3 Tg4 34.Se5 Tg1 35.Lf3 Tag8 36.Sd7+ Ke7 37.Se5 T8g2+ 38.Lxg2 Txg2+ 39.Kc1 Txh2 40.Sc6+ Kf6 41.Se5 Te2 42.Sd7+ Ke7 43.Sb8 Txe3 44.Kb1 Te4 45.Sc6+ Kd6 46.Se5 Txf4 47.Sf7+ Ke7 48.Sxh6 Tf1+ 49.Ka2 f4 50.Sg8+ Kf7 51.Sh6+ Kf6 52.Sg4+ Kg6 53.Se5+ Kf5 54.Sc6 f3 0-1

(132) Lubisch,Gerwalt (1418) − Salinger,Bernhard (1197) [C34]
1.e4 e5 2.f4 exf4 3.Sf3 Sc6 4.Lc4 g5 5.d4 d6 6.0-0 Lg7 7.c3 h6 8.Db3 De7 9.Ld5 Sf6 10.Te1 0-0 11.Lxc6 bxc6 12.e5 Sd5 13.c4 Sb6 14.Kh1 Lg4 15.exd6 Dxd6 16.c5 Dd7 17.cxb6 Lxf3 18.b7 Tab8 19.Dxf3 Txb7 20.Ld2 Txb2 21.Lc3 Tc2 22.Sa3 g4 23.Dxf4 Txc3 24.Sb1 Td3 25.Sd2 Txd4 26.De3 Txd2 27.Dxa7 Lxa1 28.Dc5 Td1 29.Df2 Txe1+ 30.Dxe1 Lg7 31.g3 Te8 32.Dc1 Dd5+ 33.Kg1 Ld4+ 0-1

7.Runde (14.08.2014)

(133) Zippert,Georg (1692) − Raedisch,Peter (1654) [C53]
1.e4 e5 2.Sf3 Sc6 3.Lc4 Lc5 4.c3 d6 5.h3 Ld7 6.d3 h6 7.0-0 Df6 8.b4 Lb6 9.Sbd2 Sge7 10.Te1 0-0 11.Sf1 Sg6 12.Sg3 Sh4 13.Sh5 Sxf3+ 14.Dxf3 Dxf3 15.gxf3 Lxh3 16.Kh2 Le6 17.Tg1 g5 18.Le3 Lxe3 19.fxe3 Lxc4 20.dxc4 f6 21.Sg3 Se7 22.Kg2 f5 23.Th1 Kh7 24.Th5 f4 25.Se2 Tg8 26.Tah1 Tg6 27.Kf2 Kg7 28.a4 Sc6 29.Td1 Sd8 30.c5 Sf7 31.c4 Td8 32.c6 bxc6 33.b5 c5 34.Sc3 Te6 35.Sd5 Tc8 36.Tg1 Kg6 37.exf4 Kg7 38.f5 Tee8 39.Tgh1 c6 40.f6+ Kh7 41.Se7 Tc7 42.Tb1 Tb8 43.Sxc6 Txc6 44.bxc6 Txb1 45.c7 Tb2+ 46.Ke1 Kg6 47.Th3 Ta2 48.c8D Txa4 49.Df5# 1-0

(134) van Riesen,Klaus (1937) − Dangelowski,Peter (1703) [B60]
1.e4 c5 2.Sf3 Sc6 3.d4 cxd4 4.Sxd4 d6 5.Sc3 Sf6 6.Lg5 a6 7.Le2 Db6 8.Sb3 e6 9.0-0 Dc7 10.a4 Le7 11.Le3 b6 12.f4 Lb7 13.Lf3 Td8 14.De2 Sd7 15.g4 Lf6 16.Sd1 Sc5 17.Sxc5 bxc5 18.c3 h6 19.Lg2 Se7 20.Sf2 a5 21.Sd3 La6 22.Tad1 Lc4 23.Df2 Sg6 24.Td2 0-0 25.Tfd1 Lb3 26.Ta1 Lc4 27.Se1 Lh4 28.Df3 Lf6 29.Dg3 Lb3 30.Sf3 Tfe8 31.h4 d5 32.e5 Le7 33.h5 Sf8 34.Kh2 Sh7 35.g5 hxg5 36.fxg5 Sf8 37.Th1 d4 38.cxd4 cxd4 39.Lxd4 Lc5 40.Tc1 Txd4 41.Sxd4 Lxa4 42.b3 Db6 43.Txc5 Dxc5 44.bxa4 Td8 45.Sb3 Dc7 46.Txd8 Dxd8 47.Sc5 Dc7 48.Se4 Sd7 49.Sd6 Dc5 50.g6 fxg6 51.hxg6 Dxe5 52.Dxe5 Sxe5 53.Le4 Kf8 54.Sb7 Sc4 55.Ld3 Sb6 56.Lb5 Ke7 57.Sxa5 Kd6 58.Sc4+ 1-0

(135) Albers,Friedemann (1686) − Grothkopp,Dietrich (1640) [E67]
1.Sf3 Sf6 2.c4 g6 3.Sc3 Lg7 4.g3 d6 5.Lg2 0-0 6.0-0 c6 7.d4 Sbd7 8.e4 Dc7 9.Dc2 a6 10.a4 e5 11.d5 cxd5 12.cxd5 Sc5 13.Sd2 Db6 14.Sc4 Dc7 15.b4 Se6 16.Se2 Sd8 17.Le3 Se8 18.Tfc1 f5 19.Ta3 fxe4 20.Tc3 Lf5 21.Sb6 Db8 22.Lxe4 Lh3 23.Dd3 1-0

(136) Keuneke,Hanno (1611) − Iwanow,Thomas (1765) [B27]
1.e4 b6 2.d4 Lb7 3.Ld3 e6 4.Sf3 c5 5.0-0 cxd4 6.Sxd4 Sc6 7.Le3 Sf6 8.Sd2 Lc5 9.Sxc6 Lxc6 10.Lxc5 bxc5 11.e5 Sd5 12.Se4 0-0 13.Sxc5 Db6 14.Sb3 f5 15.Te1 Tf7 16.Lf1 Taf8 17.Dd4 Dc7 18.Sd2 Se7 19.c4 Db7 20.b3 g5 21.c5 Ld5 22.Sc4 Sc8 23.Sd6 Sxd6 24.exd6 g4 25.b4 h5 26.a4 h4 27.b5 Tg7 28.a5 h3 29.a6 Da8 30.b6 Dc6 31.Teb1 Lxg2 32.Lb5 Df3 33.De3 Dd5 34.Td1 Da8 35.b7 Db8 36.Lxd7 f4 37.Dxe6+ Kh7 38.c6 Dd8 39.c7 Dh4 40.c8D g3 41.fxg3 fxg3 42.De5 gxh2+ 43.Kxh2 Le4 44.Dxg7+ Kxg7 45.Dxf8+ 1-0

(137) Stubbe,Werner (1741) − Oelrichs,Manfred (1552) [B06]
1.e4 g6 2.d4 Sf6 3.e5 Sh5 4.Le2 d6 5.Lxh5 gxh5 6.Dxh5 dxe5 7.dxe5 Dd5 8.Sf3 De4+ 9.Le3 Lg4 10.Dxf7+ Kxf7 11.Sg5+ Ke8 12.Sxe4 Lf5 13.Sbc3 Tg8 14.Tg1 Sc6 15.0-0-0 Td8 16.Sg3 Lg6 17.Sd5 Txd5 18.Txd5 Lxc2 19.Tb5 Lg6 20.f4 b6 21.f5 a6 22.Tb3 Lxf5 23.Sxf5 Sxe5 24.Lf4 e6 25.Lxe5 exf5 26.Lxc7 1-0

(138) Brueckner,Gerhard (1734) − Cassens,Erhard (1637) [C02]
1.e4 e6 2.d4 d5 3.e5 c5 4.c3 Sc6 5.Sf3 Db6 6.Ld3 Ld7 7.dxc5 Lxc5 8.0-0 Dc7 9.Te1 Sge7 10.b4 Lb6 11.Sa3 Sg6 12.Sb5 Db8 13.Sd6+ Kf8 14.b5 Sd8 15.La3 Kg8 16.c4 a6 17.Lb2 Da7 18.Tf1 Sf4 19.a4 Sxd3 20.Dxd3 Lc5 21.cxd5 Lxd6 22.exd6 exd5 23.Dxd5 Se6 24.Se5 Td8 25.Sxd7 Txd7 26.De5 h5 27.Kh1 Dc5 28.De2 a5 29.Tad1 Db4 30.f4 Th6 31.f5 Sf8 32.De5 Tf6 33.Lc3 Da3 34.Dg3 Sh7 35.Lxf6 Dxg3 36.hxg3 Sxf6 37.Tfe1 Sg4 38.Td2 f6 39.Te7 Se5 40.Txd7 Sxd7 41.Tc2 Kf8 42.Tc8+ Kf7 43.Tc7 Ke8 44.Txb7 Se5 45.Txg7 1-0

(139) Hotze,Kurt (1571) − Assmus,Edgar (1522) [A41]
1.d4 g6 2.Sf3 Lg7 3.g3 d6 4.Lg2 c6 5.0-0 Dc7 6.c4 Sd7 7.Sc3 Sgf6 8.e4 0-0 9.Te1 e5 10.d5 a6 11.a4 Tb8 12.a5 c5 13.h3 h6 14.Ld2 Kh7 15.Sh2 Sg8 16.Tf1 Dd8 17.Sf3 De7 18.Dc2 Td8 19.Sh4 Sf8 20.Tae1 Ld7 21.Kh2 b5 22.axb6 Txb6 23.f4 exf4 24.Lxf4 Tdb8 25.Tb1 Ld4 26.Tfe1 Kh8 27.Sf3 g5 28.Le3 Lg7 29.Ld2 Sg6 30.Sa4 Tb3 31.Lc3 Lxa4 32.Lxg7+ Kxg7 33.De2 Ld7 34.Df2 g4 35.Sg1 gxh3 36.Sxh3 Se5 37.De2 Sg4+ 38.Kg1 Txg3 39.Sf4 Dh4 40.b4 Te3 41.Db2+ f6 42.Txe3 Sxe3 43.Se6+ Lxe6 44.dxe6 Txb4 45.Da2 Sxg2 46.Txb4 cxb4 47.Dxa6 f5 48.Dxd6 Se7 49.De5+ Kg8 50.exf5 Dg5 51.Db8+ Kh7 52.Dxb4 Sh4+ 53.Kf2 Dxf5+ 54.Kg3 Dg5+ 0-1

(140) Ziehm,Holger (1513) − Baldauf,Uwe [B25]
1.e4 c5 2.Sc3 Sc6 3.g3 g6 4.Lg2 Lg7 5.d3 d6 6.Sge2 Tb8 7.a4 a6 8.0-0 b5 9.axb5 axb5 10.f4 Sd4 11.Kh1 b4 12.Sxd4 Lxd4 13.Se2 Lg7 14.Tb1 e6 15.Ld2 La6 16.c4 Se7 17.Da4+ Lb5 18.cxb5 0-0 19.Db3 Db6 20.g4 Dxb5 21.f5 gxf5 22.gxf5 exf5 23.exf5 Lf6 24.Lh6 Tfe8 25.Tg1 Kh8 26.Dxf7 Sg8 27.Le4 Te7 28.Txg8+ Txg8 29.Dxf6+ Teg7 30.Lxg7+ Txg7 31.Tg1 1-0

(141) Luettig,Hendrik (1500) − Hitzker,Johann (1419) [A10]
1.c4 d6 2.Sc3 a6 3.a4 Sf6 4.g3 g6 5.Lg2 Lg7 6.e3 Sc6 7.d3 Ld7 8.Sge2 Tb8 9.Tb1 Sb4 10.0-0 0-0 11.b3 e5 12.La3 c5 13.f4 Sg4 14.Dd2 h5 15.Se4 a5 16.S2c3 Lc6 17.Lxb4 axb4 18.Sd5 Lxd5 19.cxd5 f5 20.Sg5 Df6 21.Se6 Tf7 22.h3 Sh6 23.e4 Te7 24.Sxg7 Kxg7 25.Lf3 b6 26.h4 Th8 27.Le2 [(=)]
27...Sg4 28.Lxg4 hxg4 29.Tf2 Kg8 30.fxe5 Dxe5 31.Df4 Tf7 32.Dxe5 dxe5 33.Tbf1 Th5 34.Th2 Kf8 35.Tff2 f4 36.Tfg2 Ke7 37.Tf2 Kd6 38.gxf4 Txf4 39.Td2 Tf3 40.Kg2 Tf4 41.Kg3 [(=)]
41...Th8 42.Thf2 g5 43.Txf4 exf4+ 44.Kxg4 gxh4 45.Kxf4 h3 46.Th2 Tf8+ ½-½

(142) Meyer,Winfried (1570) − Sagitow,Kamil (1380) [C62]
1.e4 e5 2.Sf3 d6 3.d4 exd4 4.Dxd4 Sc6 5.Lb5 Ld7 6.Lxc6 Lxc6 7.0-0 f6 8.Sc3 Se7 9.Te1 Sg6 10.Le3 Dd7 11.Sd2 b6 12.Sd5 Lb7 13.Dc3 c6 14.Sf4 Se5 15.f3 g5 16.Sh5 Le7 17.Sg7+ Kd8 18.Sf5 Kc7 19.a4 Sg6 20.Sc4 d5 21.Tad1 Kb8 22.Lxb6 axb6 23.Sxb6 Dc7 24.Sxa8 Kxa8 25.exd5 Db6+ 26.Kh1 Lb4 27.Db3 cxd5 28.c3 Lc5 29.Dxb6 Lxb6 30.Te6 Ld8 31.Sd6 Sf4 32.Tee1 Lc6 33.g3 Sg6 34.Sf7 Tf8 35.Sxd8 Txd8 36.Te6 Kb7 37.Txf6 Lxa4 38.Td4 Lc6 39.Kg2 Sf8 40.c4 Kc7

41.cxd5 Lxd5 42.Tf7+ Kd6 43.Ta7 Se6 44.Td3 g4 45.Txh7 gxf3+ 46.Kf2 Tb8 47.Td2 Tb4 48.Ta7 Sc5 49.Tc2 Sd3+ 50.Ke3 Sxb2 51.Ta6+ Ke5 52.Th6 Sd1+ 53.Kd2 0-1

(143) Linke,Harry (1566) − Dunst,Martin (1363) [C62]
1.e4 e5 2.Sf3 d6 3.d4 exd4 4.Dxd4 Sc6 5.Lb5 Ld7 6.Lxc6 bxc6 7.0-0 c5 8.Dc3 Sf6 9.e5 Sd5 10.Dd2 Le6 11.Sg5 Dd7 12.Sxe6 fxe6 13.c4 Sb6 14.exd6 cxd6 15.b3 Le7 16.Lb2 Lf6 17.Sc3 a6 18.Tad1 Td8 19.Se4 0-0 20.Lxf6 gxf6 21.Dxd6 f5 22.Dxd7 Sxd7 23.Sg5 Tfe8 24.Td6 Sf8 25.Txa6 e5 26.Tf6 f4 27.Se4 Se6 28.Txe6 Txe6 29.Sxc5 1-0

(144) Kaland,Joachim (1561) − Kronenthal,Linda (1339) [B12]
1.e4 c6 2.d4 d5 3.e5 Lf5 4.Ld3 Lxd3 5.Dxd3 e6 6.f4 Lb4+ 7.c3 La5 8.Sf3 h6 9.0-0 Se7 10.Sa3 0-0 11.Sc2 Sd7 12.Se3 f5 13.exf6 Sxf6 14.Se5 Se4 15.S3g4 De8 16.Sf2 Sxf2 17.Txf2 Lc7 18.Dh3 Sf5 19.g4 Lxe5 20.dxe5 Se7 21.Le3 Td8 22.Taf1 b6 23.f5 exf5 24.gxf5 c5 25.Dg3 Kh7 26.Tg2 Tg8 27.Df4 d4 28.cxd4 Sd5 29.De4 Sxe3 30.f6+ g6 31.Dxe3 Tf8 32.dxc5 bxc5 33.Dxc5 De6 34.Dxa7+ Td7 35.Dc5 Tff7 36.Dc2 1-0

(145) Schwirz,Horst (1319) − Ihlenfeldt,Gerhard (1544) [A04]
1.Sf3 g6 2.g3 Lg7 3.Lg2 c6 4.0-0 Sf6 5.d3 d6 6.Sbd2 0-0 7.e4 Lg4 8.Sc4 Sbd7 9.Se3 Tb8 10.Sxg4 Sxg4 11.Sh4 Sgf6 12.Le3 a6 13.De2 Da5 14.f4 e6 15.c3 Lh6 16.d4 Db5 17.Dxb5 axb5 18.h3 Sb6 19.b3 Sbd7 20.g4 Lg7 21.a4 bxa4 22.Txa4 c5 23.Sf3 Sxe4 24.Tc1 Tfc8 25.Se1 cxd4 26.cxd4 Txc1 27.Lxc1 Sc3 28.Tc4 Se2+ 29.Kh2 Sxc1 30.Txc1 Lxd4 31.Tc7 Sc5 32.b4 Sa6 33.Tc4 Le3 34.Sc2 d5 35.Tc3 Lxf4+ 0-1

(146) Bobzin,Volker (1418) − Stoffregen,Heinrich (1183) [D00]
1.d4 d5 2.Lf4 Sf6 3.e3 g6 4.h3 Lg7 5.Sf3 Sbd7 6.Sbd2 c5 7.c3 c4 8.Le2 0-0 9.0-0 Te8 10.b3 b5 11.a4 La6 12.axb5 Lxb5 13.bxc4 dxc4 14.Lxc4 Lxc4 15.Sxc4 Sd5 16.Lh2 Sxc3 17.Dd3 Sd5 18.Tfb1 S7b6 19.Sxb6 Sxb6 20.Db5 Sd5 21.Tc1 Sb6 22.Lc7 Dd7 23.Dxd7 Sxd7 24.Lg3 e5 25.Tc7 e4 26.Sd2 Sf6 27.Taxa7 Txa7 28.Txa7 Sd5 29.Tb7 Sc3 30.Kf1 Sd5 31.Tb8 Txb8 32.Lxb8 f5 33.Sc4 Se7 34.Ld6 Sd5 35.Ke1 Kf7 36.Kd2 Ke6 37.g3 g5 38.Lc5 f4 39.g4 Sf6 40.Ke2 Kd5 41.Se5 f3+ 42.Kf1 h5 43.Kg1 Ke6 44.Kh2 h4 45.Sc6 Sd7 46.Sd8+ Kd5 47.Le7 Lf6 48.Lxf6 Sxf6 49.Sf7 Sh7 50.Kg1 Ke6 51.Se5 Sf6 52.Kf1 Sd5 53.Ke1 Sc3 54.Kd2 Se2 55.Ke1 Sc3 56.Sc4 Kd5 57.Sb6+ Ke6 58.Kf1 Kd6 59.Ke1 Kc6 60.Sc4 Kd5 61.Sa5 Ke6 62.Sc6 Kd6 63.Sb4 Ke6 64.d5+ Sxd5 65.Sxd5 Kxd5 66.Kd1 Kc4 67.Kc2 Kb4 68.Kb2 ½-½

(147) Warneke,Perygrin (1236) − Behrensen−Senfft,Joern (1535) [A85]
1.d4 e6 2.c4 f5 3.Sc3 Sf6 4.Sf3 c6 5.g3 d5 6.cxd5 exd5 7.Lg2 Ld6 8.0-0 Sbd7 9.Dc2 Sb6 10.b3 0-0 11.Se1 Se4 12.Sd3 Df6 13.e3 Le6 14.Se2 Tae8 15.Lb2 Lf7 16.Tac1 De7 17.Tfe1 Lg6 18.Sef4 Tf6 19.Sc5 Lxf4 20.Sxe4 fxe4 21.gxf4 Lf5

22.De2 Tg6 23.Kh1 Dh4 24.Df1 Th6 25.Dg1 Tee6 26.Tc2 Teg6 27.Tf1 Lh3 28.f3 exf3 29.Txf3 Dh5 30.Tff2 Sd7 31.Tcd2 Sf6 32.Df1 Se4 33.Lxe4 Lxf1 34.Lxg6 Dxg6 35.Txf1 De4+ 36.Kg1 Dxe3+ 37.Tdf2 Tf6 38.Lc1 Dxd4 39.Te1 Tg6+ 40.Kf1 Dd3+ 41.Tfe2 Dh3+ 42.Kf2 Tg2+ 43.Kf1 Df3+ 0-1

(148) Schleu,Guenther (1226) − Zimmermann,Manfred (1504) [A46]
1.d4 Sf6 2.Sf3 d6 3.c3 e6 4.h3 Le7 5.Lf4 0-0 6.Sbd2 Sbd7 7.e3 b6 8.Le2 Lb7 9.Dc2 Tc8 10.0-0 c5 11.Tac1 cxd4 12.exd4 Sd5 13.Lg3 S7f6 14.Ld3 g6 15.Se4 Sb4 16.a3 0-1

(149) Schmidt,Berthold (1304) − Schulz,Hans (1379) [E06]
1.d4 Sf6 2.c4 e6 3.g3 Le7 4.Lg2 0-0 5.Sf3 d5 6.cxd5 Sxd5 7.0-0 Sd7 8.e4 S5f6 9.Sc3 c5 10.e5 Sd5 11.Te1 S7b6 12.dxc5 Lxc5 13.Sg5 Le7 14.Dh5 Lxg5 15.Lxg5 De8 16.Dg4 f5 17.exf6 Sxf6 18.Lxf6 Txf6 19.Se4 Tg6 20.De2 De7 21.Tad1 Ld7 22.Sd6 Lc6 23.Sf5 Dc7 24.Sd4 Lxg2 25.Kxg2 Te8 26.Tc1 Dd6 27.De5 Dd5+ 28.Dxd5 Sxd5 29.Kf1 Kf7 30.Sb5 a6 31.Sd6+ Ke7 32.Sxe8 Kxe8 33.Tc8+ Kd7 34.Tb8 Kc7 35.Tf8 Kd6 36.f4 Ke7 37.Tf5 Kd6 38.Tf7 b6 39.f5 exf5 40.Txf5 Tf6 41.Txf6+ Sxf6 42.h3 h5 43.Kf2 g5 44.Ke3 g4 45.h4 b5 46.Kf4 Sd5+ 47.Kg5 Sb4 48.Kxh5 1-0

(150) Manowski,Werner (1244) − Sachse,Theo (1228) [D00]
1.d4 d5 2.Lf4 g6 3.e3 Sf6 4.Ld3 Lg7 5.Sf3 Sc6 6.c3 Sh5 7.0-0 Sxf4 8.exf4 Lh6 9.g3 Lg4 10.Kg2 Dd7 11.Kh1 a6 12.Le2 Lh3 13.Te1 Lf5 14.Sbd2 b5 15.Se5 Sxe5 16.fxe5 Lg7 17.g4 Le6 18.h3 c5 19.Tc1 cxd4 20.cxd4 Tc8 21.Sb3 Txc1 22.Dxc1 0-0 23.Sc5 Da7 24.b4 Tc8 25.f4 Ld7 26.Lf3 e6 27.Dd2 Lf8 28.a3 a5 29.Tc1 axb4 30.axb4 Lxc5 31.dxc5 Da3 32.Dc3 Da2 33.Tc2 Db1+ 34.Tc1 Da2 35.Tc2 Da4 36.Ld1 Lc6 37.Td2 Dxd1+ 38.Txd1 d4+ 39.Kh2 dxc3 40.Tc1 Td8 41.Txc3 Td4 42.Kg3 Txb4 43.Kh4 Txf4 44.Kg5 Tc4 45.Td3 Ld5 46.Ta3 Kg7 47.h4 h6# 0-1

(151) Salinger,Bernhard (1197) − Hecht,Horst (1238) [A06]
1.Sf3 d5 2.b3 Sf6 3.e3 Sc6 4.Lb5 a6 5.Lxc6+ bxc6 6.Lb2 e6 7.0-0 Ld6 8.Se5 Lb7 9.d3 0-0 10.Sd2 Sd7 11.f4 f6 12.Sdf3 Sxe5 13.fxe5 fxe5 14.Lxe5 c5 15.d4 cxd4 16.Dxd4 Lxe5 17.Dxe5 De7 18.Tf2 Tf5 19.Dg3 c5 20.Taf1 Taf8 21.Se5 Txf2 22.Txf2 Tf5 23.Sg4 Txf2 24.Kxf2 a5 25.h4 Kh8 26.Kg1 h6 27.Se5 Kg8 28.Sg6 De8 29.Sf4 La6 30.Dg4 Lc8 31.Sh5 Df7 32.Sf4 Ld7 33.Dg3 e5 34.Sd3 Dh5 35.Sxe5 Dd1+ 36.Kh2 Le6 37.Dg6 Df1 38.Dxe6+ Kh7 39.Dg6+ Kg8 40.h5 c4 41.De8+ Df8 42.Dxf8+ Kxf8 43.bxc4 dxc4 44.Sc6 Ke8 45.Sd4 Kd7 46.e4 Kd6 47.Sf5+ Kc5 48.g4 Kb4 49.Sxg7 Kc3 50.g5 1-0

(152) Riedel,Siegfried (1419) − Wendel,Melchior (1115) [A00]
1.Sc3 e5 2.g3 c6 3.Lg2 Sf6 4.e4 Le7 5.d4 d6 6.Sf3 Lg4 7.0-0 0-0 8.h3 Lh5 9.g4 Lg6 10.Sh4 h6 11.Sf5 Lxf5 12.exf5 Sh7 13.dxe5 dxe5 14.De2 Sd7 15.f4 exf4 16.Lxf4 Lc5+ 17.Kh1 Te8 18.Dc4 b5 19.Db3 Db6 20.Tad1 Shf6 21.g5 hxg5 22.Lxg5 Le3 23.Lxf6 Sxf6 24.Td6 Tac8 25.Txf6 gxf6 26.Se4 Lc5 27.Sxf6+ Kg7 28.Sxe8+ Txe8 29.f6+ 1-0

(153) Tiedjens,Jan Peter − Falk,Rolf (1260) [D00]
1.d4 d5 2.Sc3 c6 3.Lf4 Sf6 4.e3 e6 5.Ld3 Ld6 6.Sge2 0-0 7.0-0 a6 8.h3 c5 9.g3 c4 10.Lxd6 Dxd6 11.Sc1 cxd3 12.Sxd3 Sfd7 13.f4 f5 14.Sf2 Sf6 15.h4 Se4 16.Sh3 Sxg3 17.Tf3 Se4 18.Se2 Sd7 19.Df1 Sd2 20.Df2 Sxf3+ 21.Dxf3 Sf6 22.Sg3 Sg4 23.Sh5 g6 24.Sg3 Ld7 25.h5 Le8 26.b3 gxh5 27.Sg5 h6 28.Sh3 Tc8 29.Tc1 Tc3 30.Se2 Txe3 31.Df1 Tf6 32.Td1 Tg6 33.Td3 Txd3 34.cxd3 Se3+ 35.Kf2 Sxf1 36.Kxf1 Da3 37.Sc1 Dxc1+ 0-1

(154) Lubisch,Gerwalt (1418) − Schaefer,Hans (977) [C00]
1.e4 e6 2.f4 d6 3.Sf3 Sd7 4.Le2 Se7 5.d4 c6 6.0-0 d5 7.e5 c5 8.c3 b6 9.Sh4 Sg6 10.Sf3 Sh4 11.Sxh4 Dxh4 12.g3 De7 13.f5 cxd4 14.cxd4 Lb7 15.Sd2 0-0-0 16.Sf3 Kb8 17.Lb5 Db4 18.Dd3 De7 19.Ld2 f6 20.a3 g6 21.Lb4 De8 22.exf6 Df7 23.Se5 Sxe5 24.dxe5 Lxb4 25.axb4 exf5 26.Tfc1 Tc8 27.Td1 Tc7 28.La6 Lxa6 29.Txa6 Thc8 30.Taa1 De6 31.Te1 Tc4 32.b5 T8c5 33.Da3 Dd7 34.e6 Dxb5 35.Dxa7+ Kc8 36.Da8+ Kc7 37.Ta7+ Kd6 38.Td7+ 1-0

1.Runde (02.07.2015)

(1) Grimm,Uwe (2026) − Linke,Harry (1525) [D02]
1.d4 d5 2.Sf3 Sf6 3.Lf4 e6 4.e3 Ld6 5.Lg3 Se4 6.Ld3 0-0 7.Sbd2 f5 8.c3 Sxd2 9.Dxd2 g5 10.Lxd6 cxd6 11.Dc2 g4 12.Sg1 Sc6 13.h3 gxh3 14.Sxh3 e5 15.0-0-0 e4 16.Le2 Le6 17.Sf4 Lf7 18.Th6 Dg5 19.Tdh1 Se7 20.Txh7 Sg6 21.T1h5 Df6 22.T5h6 Sxf4 23.Txf6 Sxe2+ 24.Dxe2 Kxh7 25.Txf5 Lg6 26.Tf4 Txf4 27.exf4 a6 28.g4 Te8 29.f5 Lf7 30.De3 Tg8 31.Df4 Td8 32.g5 Le8 33.g6+ Kg7 34.Dg5 Td7 35.f6+ Kf8 36.g7+ Kg8 37.Dh6 1-0

(2) Riedel,Siegfried (1495) − van Riesen,Klaus (1997) [B07]
1.Sc3 Sf6 2.e4 d6 3.d4 g6 4.Lg5 Lg7 5.f3 0-0 6.Dd2 Sc6 7.0-0-0 Te8 8.g4 e5 9.d5 Sd4 10.h4 c6 11.h5 Dc7 12.Lh6 Lh8 13.hxg6 fxg6 14.Le3 a6 15.Dh2 c5 16.Sce2 Sxf3 17.Dg2 Sxg1 18.Sg3 Lxg4 19.Dxg1 Lxd1 20.Kxd1 Df7 21.Sf5 Lg7 22.Sxd6 Dd7 23.Sxe8 Txe8 24.Lh3 Dd6 25.Lxc5 Dc7 26.Le6+ Txe6 27.dxe6 Sxe4 28.Lb4 a5 29.Le1 Dd6+ 30.Kc1 Dxe6 31.Kb1 Dd5 32.b3 Sd6 33.Dh2 e4 34.Dxh7+ Kf7 35.Lc3 Sf5 36.Tf1 e3 37.Dxg7+ 1-0

(3) Iwanow,Thomas (1781) − Ihlenfeldt,Gerhard (1491) [B07]
1.d4 g6 2.Sf3 Lg7 3.e4 d6 4.Ld3 Sf6 5.c3 0-0 6.Dc2 Sbd7 7.0-0 c5 8.d5 Sg4 9.h3 Sge5 10.Sbd2 Sxd3 11.Dxd3 Se5 12.Sxe5 Lxe5 13.f4 Lg7 14.Sf3 Db6 15.Kh1 Ld7 16.Tb1 Tac8 17.c4 Da5 18.a3 b5 19.b3 Tb8 20.Sd2 Da6 21.Dc2 bxc4 22.bxc4 La4 23.Da2 Lc3 24.Kh2 Da5 25.Tf2 Lg7 26.Lb2 Lc2 27.Lxg7 Lxb1 28.Da1 f6 29.Lxf8 Kxf8 30.Sxb1 De1 31.Tb2 Te8 32.Da2 Dxe4 33.g3 h5 34.h4 g5 35.Te2 Dg6 36.fxg5 fxg5 37.Dc2 Dg7 38.Df5+ Kg8 39.Dxg5 1-0

(4) Mungard,Jens−Uwe (1492) − Zippert,Georg (1778) [C50]
1.e4 e5 2.Sf3 Sc6 3.Lc4 Lc5 4.0-0 Sf6 5.Sc3 d6 6.h3 a6 7.a4 0-0 8.d3 h6 9.Ld2 Se7 10.Te1 c6 11.Se2 Db6 12.d4 exd4 13.b4 Lxb4 14.Lxb4 Dxb4 15.Ld3 c5 16.Sd2 Le6 17.Sf4 Db6 18.Sxe6 fxe6 19.Sc4 Dc7 20.Tb1 d5 21.exd5 exd5 22.Sb6 Tae8 23.a5 c4 24.Lf1 Sc6 25.g3 Se4 26.Lg2 Df7 27.f3 Sc3 0-1

(5) Schnelle,Rainer (1773) − Kock,Rudolf (1453) [C00]
1.e4 e6 2.d4 c6 3.Sf3 d5 4.e5 Le7 5.Ld3 Sd7 6.0-0 a6 7.Sbd2 c5 8.c3 c4 9.Lc2 f5 10.exf6 Lxf6 11.Te1 Sf8 12.De2 g6 13.Se5 Dc7 14.Sdf3 Se7 15.Lf4 Db6 16.La4+ Sc6 17.Lh6 Ke7 18.Sg4 Tg8 19.Sxf6 Kxf6 20.Lxc6 bxc6 21.Lg5+ Kf7 22.Se5+ Ke8 23.Df3 Dc7 24.Te3 Tb8 25.Df6 h5 26.Tf3 Sh7 27.Df4 Sxg5 28.Dxg5 Txb2 29.Tf7 Dxf7 30.Sxf7 Kxf7 31.Df4+ Ke7 32.Dc1 Tb5 33.Tb1 Ld7 34.a4 Tbb8 35.Dg5+ 1-0

(6) Luettig,Hendrik (1456) − Klotzki,Klaus (1763) [A36]
1.c4 c5 2.Sc3 Sc6 3.g3 g6 4.Lg2 Lg7 5.e4 Sf6 6.Sge2 0-0 7.0-0 d6 8.d3 a6 9.Tb1 Tb8 10.Ld2 b5 11.cxb5 axb5 12.a3 b4 13.Sa2 La6 14.Le1 Se5 15.axb4 Lxd3

16.Tc1 Lxe4 17.f3 La8 18.bxc5 dxc5 19.Dxd8 Tfxd8 20.La5 Tdc8 21.Lc3 Sd3 22.Tc2 c4 23.Sac1 Sd5 24.Lxg7 Kxg7 25.Sxd3 cxd3 26.Txc8 Txc8 27.Sc1 Se3 28.Sxd3 Sxf1 29.Kxf1 Lc6 30.Ke1 Td8 31.Sc5 Td5 32.b4 Td4 33.Sa6 Lb5 34.Lf1 Lxa6 35.Lxa6 Txb4 36.Kf2 Tb2+ 37.Kg1 e6 38.h4 Kf6 39.Lf1 Ke5 40.Lg2 Kd4 0-1

(7) Stubbe,Werner (1755) − Ziehm,Holger (1426) [D02]
1.Sf3 Sc6 2.d4 d5 3.Lf4 Sf6 4.e3 e6 5.c3 Le7 6.Ld3 Sh5 7.Se5 Sxf4 8.exf4 0-0 9.Dh5 g6 10.De2 Lf6 11.0-0 Lg7 12.Sd2 Se7 13.Sdf3 Dd6 14.g3 c5 15.dxc5 Dxc5 16.Sd4 Db6 17.h4 Sf5 18.Sxf5 exf5 19.Tfe1 Le6 20.h5 Tad8 21.hxg6 fxg6 22.Sxg6 hxg6 23.Dxe6+ Dxe6 24.Txe6 Kf7 25.Tae1 Tfe8 26.Txe8 Txe8 27.Txe8 Kxe8 28.g4 Lh6 29.gxf5 gxf5 30.Lxf5 Lxf4 31.Le6 Lc1 32.b3 Lb2 33.Lxd5 Lxc3 34.Lxb7 Lb4 35.Kg2 Kf7 36.f4 Kf6 37.Kf3 Lc5 38.Ke4 Lb4 39.La6 La3 40.f5 Lc5 41.Lc8 Lb4 42.Le6 a5 43.Kd4 La3 44.Kc4 Lb4 45.Kb5 Ld2 46.a3 Lc3 47.b4 axb4 48.axb4 Ke5 49.Kc5 Ld4+ 50.Kc6 1-0

(8) Hitzker,Johann (1392) − Dangelowski,Peter (1743) [B30]
1.e4 c5 2.Sf3 Sc6 3.Lb5 a6 4.Lxc6 bxc6 5.c4 d6 6.d3 e5 7.h3 f5 8.Sbd2 Sf6 9.Sh2 f4 10.b3 h6 11.Sdf3 Le6 12.De2 Le7 13.Lb2 Dc7 14.Lc3 a5 15.a4 0-0 16.Sd2 Sd7 17.Shf3 Lf6 18.Sh2 Lg5 19.Shf3 Dd8 20.Sxg5 Dxg5 21.Df3 Lf7 22.Dg4 De7 23.De2 Sf6 24.f3 Sh5 25.Sf1 Tfb8 26.Tb1 Tb7 27.Dc2 Dh4+ 28.Df2 Dd8 29.Dc2 Tab8 30.Da2 Dh4+ 31.Df2 Dxf2+ 32.Kxf2 Txb3 33.Txb3 Txb3 34.Lxa5 Txd3 35.g4 Sf6 36.Sd2 Ta3 37.Lc7 Se8 38.Lb8 Txa4 39.Tb1 Lxc4 40.Sxc4 Txc4 41.Tb6 Tb4 42.Txb4 cxb4 43.Ke2 Kf7 44.Kd3 Ke6 45.Kc4 c5 46.h4 Sf6 47.Lc7 Sxg4 48.fxg4 f3 0-1

(9) Hadlich,Winfried (1728) − Berking,Bernhard (1369) [E21]
1.d4 Sf6 2.Sf3 e6 3.c4 b6 4.Sc3 Lb4 5.Lg5 h6 6.Lh4 0-0 7.e3 d6 8.Ld3 Sbd7 9.Dc2 De8 10.0-0 Lxc3 11.bxc3 Lb7 12.Sd2 d5 13.f3 c5 14.e4 dxe4 15.fxe4 e5 16.d5 g5 17.Lg3 Sh5 18.Tf5 Sxg3 19.hxg3 f6 20.Le2 Df7 21.Dd1 Dg7 22.Sf1 Lc8 23.Se3 a5 24.Tb1 Ta7 25.Tf2 Dh7 26.Sf5 Tc7 27.Lh5 Tb7 28.Df1 Tb8 29.Dd3 La6 30.Tfb2 Tfd8 31.Kf2 Lb7 32.Th1 Lc8 33.Lg4 Kf8 34.Txh6 Df7 1-0

(10) Schulz,Hans (1366) − Erdmann,Rainer (1701) [A08]
1.Sf3 c5 2.g3 d5 3.Lg2 Sc6 4.0-0 e5 5.d3 Le7 6.Sbd2 Le6 7.e4 d4 8.Sc4 Dc7 9.a4 Lxc4 10.dxc4 Sf6 11.Te1 0-0 12.Ld2 Tad8 13.Lf1 Td7 14.Sh4 Tfd8 15.Lh3 d3 16.c3 Td6 17.Sf5 T6d7 18.Se3 Td6 19.Sf5 T6d7 20.Sh4 Td6 21.Sf5 T6d7 ½-½

(11) Buhle,Kurt (1700) − Schmidt,Berthold (1357) [B01]
1.e4 d5 2.exd5 Sf6 3.d4 Dxd5 4.Sc3 Da5 5.Ld2 c6 6.Le2 e5 7.Se4 Dc7 8.Sxf6+ gxf6 9.dxe5 fxe5 10.Lc4 b5 11.Lb3 Lf5 12.Se2 Sd7 13.Sg3 Lg6 14.c3 Sc5 15.Lc2 0-0-0 16.Lxg6 hxg6 17.Dc2 Sd3+ 18.Kf1 f5 19.Lg5 Td7 20.Td1 Sxb2 21.Txd7 Dxd7 22.Ke2 Sc4 23.Td1 De6 24.Td8+ Kc7 25.a4 f4 26.Se4 Dg4+ 27.Kd3 Dxg2 [27...Th3+!! 28.g3]
28.De2 f3 29.Da2 Df1+ 30.Kc2 De2+ 31.Sd2 Dxf2 32.axb5 Se3+ 33.Kb3 Sd5

34.Da6 Dc5 35.Dc8+ Kb6 36.Da6+ Kc7 37.Tc8+ Kd7 38.Db7+ Kd6 39.Txc6+ 1-0

(12) Sagitow,Kamil (1356) − Albers,Friedemann (1698) [B01]
1.e4 d5 2.e5 c5 3.Sf3 Sc6 4.c3 Lg4 5.De2 e6 6.h3 Lh5 7.g4 Lg6 8.d3 h5 9.g5 Le7 10.h4 Db6 11.Sbd2 a5 12.Dd1 Ld8 13.Db3 Dc7 14.d4 c4 15.Da4 Db8 16.Le2 b5 17.Dd1 Sge7 18.Sf1 Sf5 19.Sg3 Ta7 20.Lf4 b4 21.Dd2 Tb7 22.0-0 bxc3 23.bxc3 Tb2 24.Dd1 Le7 25.Sxf5 Lxf5 26.Kg2 g6 27.Kg3 0-0 28.Lc1 Tb6 29.Dd2 Dc7 30.Se1 Tfb8 31.f4 T8b7 32.Sg2 Db8 33.Se3 Le4 34.Dd1 Sa7 35.De1 Sb5 36.Sd1 Lf5 37.Se3 Le4 38.Ld1 Ld3 39.Tf2 Sa3 40.Lf3 Tb1 41.Txb1 Txb1 42.Dd2 Ta1 43.Lxa3 Lxa3 44.Sd1 Lb1 45.De1 Lxa2 46.De2 Db1 47.Sb2 Lb3 48.Lg2 Ta2 49.Df1 Txb2 50.Dxb1 Txb1 0-1

(13) Brueckner,Gerhard (1673) − Schwirz,Horst (1294) [C24]
1.e4 e5 2.Lc4 Sf6 3.d4 exd4 4.e5 d5 5.Lb3 Se4 6.Sf3 Lb4+ 7.c3 dxc3 8.0-0 Le6 9.Sd4 Sc5 10.bxc3 La5 11.La3 Sbd7 12.Dh5 0-0 13.Lc2 g6 14.Dh6 Lb6 15.Sf3 f6 16.Lxg6 hxg6 17.Dxg6+ Kh8 18.Dh6+ Kg8 19.Dg6+ Kh8 ½-½

(14) Engels,Jan (1353) − Cassens,Erhard (1664) [A13]
1.Sf3 e6 2.c4 f5 3.d4 c6 4.Sc3 Sf6 5.Lg5 d5 6.cxd5 exd5 7.e3 Ld6 8.Ld3 0-0 9.0-0 De8 10.Dc2 Se4 11.Lf4 Tf6 12.Lxd6 Txd6 13.Se5 Th6 14.Le2 Sd7 15.f4 De7 16.Sf3 Sdf6 17.Sg5 Sxg5 18.fxg5 Dxe3+ 19.Kh1 Dxg5 20.Lf3 f4 21.Df2 Lf5 22.Tae1 Ld3 23.Te5 Dg3 24.Dxg3 fxg3 25.Tfe1 Txh2+ 26.Kg1 Tf8 27.Se2 Lxe2 28.T1xe2 Th4 29.Te7 Txd4 30.Tc2 Te8 31.Txe8+ Sxe8 32.Kf1 Kf7 33.Ke2 Sd6 34.Tc3 Sf5 35.Td3 g6 36.Tb3 b5 37.a3 h5 38.Td3 Tc4 39.Td2 Ke6 40.Kd3 Kd6 41.b3 Td4+ 42.Kc3 Txd2 43.Kxd2 Sd4 44.Ld1 Ke5 45.Ke3 h4 46.b4 Sf5+ 47.Kf3 d4 48.Lc2 g5 49.Ld3 Se3 50.Le4 g4+ 0-1

(15) Tantsura,Leonid (1650) − Manowski,Werner (1220) [A51]
1.d4 Sf6 2.c4 e5 3.Lg5 exd4 4.Dxd4 Le7 5.Sf3 d6 6.e3 c5 7.Dd3 b6 8.Sc3 Lb7 9.Sd2 Sc6 10.a3 Se5 11.Dc2 Lc6 12.Td1 Dc7 13.Sde4 Td8 14.Lxf6 gxf6 15.Sd5 Db7 16.Sexf6+ Lxf6 17.Sxf6+ Ke7 18.Sd5+ Lxd5 19.Txd5 Sg6 20.De4+ Kd7 21.Txd6+ Kc7 22.Dxb7+ Kxb7 23.Txd8 Txd8 24.Le2 a5 25.Lf3+ Kc7 26.Ld5 Se5 27.Ke2 f6 28.f4 Sd7 29.g4 h6 30.h4 Kd6 31.e4 Te8 32.Kf3 Sf8 33.g5 fxg5 34.hxg5 hxg5 35.Th6+ Ke7 36.f5 Kd8 37.Txb6 1-0

(16) Pape,Rainer (1634) − Hecht,Horst (1191) [C48]
1.e4 e5 2.Sf3 Sc6 3.Lb5 Sf6 4.Sc3 d6 5.0-0 Le7 6.d4 0-0 7.Lxc6 bxc6 8.dxe5 dxe5 9.Sxe5 Ld6 10.Sxc6 De8 11.Sd4 Lb7 12.Lg5 Le5 13.f4 Lxd4+ 14.Dxd4 Sxe4 15.Sxe4 Lxe4 16.Tae1 f5 17.Lh4 Dg6 18.Tf2 Dg4 19.Le7 Tfe8 20.Lb4 a5 21.Lc3 Dg6 22.Te3 Tad8 23.Dc4+ Ld5 24.Dxc7 Lf7 25.Txe8+ Txe8 26.Le5 De6 27.Dxa5 h6 28.Td2 g5 29.Td8 gxf4 30.Txe8+ Dxe8 31.Lxf4 De6 32.Le5 Dd7 33.Dc3 Lxa2 34.b3 Dd1+ 35.Kf2 Dd7 36.Lf4 h5 37.Dc4+ Kg7 38.Dc7 Dxc7 39.Lxc7 Kg6 40.Ke3 Lb1 41.Kd2 Kg5 42.Kc1 -0

(17) Falk,Rolf (1180) − Assmus,Edgar (1617) [A01]
1.b3 d5 2.d4 c6 3.Lb2 e6 4.Sf3 f5 5.Dd2 Le7 6.Se5 Sd7 7.e3 Sxe5 8.dxe5 Sh6 9.Le2 Sf7 10.0-0 0-0 11.Sa3 Ld7 12.c4 a6 13.Sc2 Dc7 14.f4 Kh8 15.Tf3 Tg8 16.Taf1 g5 17.Dc3 Dd8 18.g3 g4 19.T3f2 Tc8 20.La3 Tg6 21.Lxe7 Dxe7 22.Te1 Dd8 23.c5 De7 24.b4 h5 25.Kh1 Tcg8 26.Tg1 Th6 27.De1 Tg7 28.Tfg2 h4 29.gxh4 Txh4 30.Tg3 Tgh7 31.T1g2 Df8 32.Dg1 Dh6 33.Lxg4 Txg4 34.Txg4 fxg4 35.Txg4 Tg7 36.h4 Dh7 37.Kh2 Dxc2+ 38.Kh3 Txg4 39.Dxg4 Df5 40.Dxf5 exf5 41.Kg2 Kg7 42.a3 Sh6 43.a4 Sg4 44.Kf3 Kh6 45.a5 Kh5 46.Ke2 Kxh4 47.Kf3 Sh6 0-1

(18) Busse,Gerd (1589) − Sachse,Theo (1167) [C50]
1.e4 e5 2.Sf3 Sc6 3.Lc4 Lc5 4.Sc3 Sf6 5.d3 Sg4 6.0-0 d6 7.h3 Sf6 8.Lg5 h6 9.Lh4 g5 10.Lg3 g4 11.hxg4 Lxg4 12.Lh4 Tg8 13.Sd5 Tg6 14.Sxf6+ Txf6 15.c3 De7 16.b4 Lb6 17.a4 a6 18.a5 La7 19.b5 axb5 20.Lxb5 Ld7 21.Sh2 h5 22.Dxh5 0-0-0 23.Lxc6 bxc6 24.Dg5 Te8 25.Dxf6 Dxf6 26.Lxf6 Tg8 27.Kh1 Tg6 28.Lh4 Th6 29.Lg5 Th5 30.Le3 c5 31.f4 Lb5 32.c4 Le8 33.a6 f5 34.exf5 Txf5 35.fxe5 Txe5 36.Tf3 Lg6 37.Ld2 Kd7 38.Tb1 Te2 39.La5 Ta2 40.Lxc7 Txa6 41.Tg3 Kxc7 42.Txg6 Kc6 43.Sg4 Ta3 44.Kh2 Kd7 45.Tb7+ Kc6 46.Th7 Lb8 47.Se5+ Kb6 48.Sd7+ Kc7 49.Sxb8+ Kxb8 1-0

(19) Salinger,Bernhard (1131) − Meyer,Winfried (1578) [A06]
1.Sf3 Sf6 2.b3 d5 3.Lb2 e6 4.e3 Sbd7 5.Lb5 c6 6.Ld3 Ld6 7.c4 0-0 8.0-0 Te8 9.Sg5 h6 10.Sh3 Sc5 11.Lc2 e5 12.d4 exd4 13.exd4 Sa6 14.Df3 Lxh3 15.Dxh3 Te2 16.Dd3 De7 17.Sc3 Te6 18.a3 Te8 19.cxd5 Te1 20.dxc6 Txa1 21.Lxa1 De6 22.cxb7 Lxa3 23.d5 Db6 24.Sa4 Dd6 25.Lxf6 Dxf6 26.Dh7+ Kf8 27.Dh8+ Ke7 28.Te1+ Kd6 29.Dxe8 1-0

(20) Hotze,Kurt (1577) − Kronenthal,Linda (1122) [B33]
1.e4 c5 2.Sf3 Sc6 3.d4 cxd4 4.Sxd4 Sf6 5.Sc3 a6 6.a4 g6 7.h4 Lg7 8.Le2 0-0 9.Le3 Tb8 10.h5 Da5 11.Kf1 d6 12.hxg6 fxg6 13.Lc4+ Kh8 14.Se6 Lxe6 15.Lxe6 De5 16.Lc4 Sxe4 17.Sxe4 Dxe4 18.De2 Se5 19.Lb3 Sg4 20.Lb6 Dxe2+ 21.Kxe2 Lxb2 22.Taf1 Kg7 23.Th3 Th8 24.f3 Se5 25.Tfh1 Tbc8 26.Le3 h5 27.Lg5 Tc7 28.g4 Sf7 29.Le3 hxg4 30.fxg4 Txh3 31.Txh3 Se5 32.Lh6+ Kf6 33.g5+ Kf5 34.Kd1 Tc3 35.Th4 Sf3 36.Tb4 Tc7 37.c4 Sxg5 38.Lc2+ Kf6 39.Txb2 Sf7 40.Le3 Se5 41.Lb3 Sd3 42.Tg2 e5 43.Kd2 e4 44.a5 Se5 45.Ld4 Ke6 46.Lxe5 Kxe5 47.Txg6 Th7 48.Tg3 Kf4 49.Tg1 e3+ 50.Ke1 Th3 51.Tf1+ Tf3 52.Ld1 Txf1+ 53.Kxf1 Ke4 54.Ke2 Kd4 55.Lb3 Kc5 56.Kxe3 Kb4 57.La2 Kxa5 58.Kd4 b5 59.cxb5 Kxb5 60.Kd5 Kb4 61.Kxd6 ½-½

(21) Schleu,Guenther (1071) − Behrensen−Senfft,Joern (1574) [A48]
1.d4 Sf6 2.Sf3 g6 3.Lf4 Lg7 4.Sbd2 d6 5.e3 0-0 6.Le2 Sbd7 7.0-0 e5 8.dxe5 Sh5 9.Lg5 f6 10.exf6 Lxf6 11.Lxf6 Sdxf6 12.h3 c6 13.Sh2 d5 14.Sdf3 Se4 15.Sd4 Sg7 16.Sg4 Sf5 17.Sxf5 gxf5 18.Sh2 Kh8 19.f3 Sg3 20.Tf2 Tg8 21.Dd4+ Tg7 22.Ld3 Ld7 23.Te1 Dc7 24.f4 Le6 25.Sf3 c5 26.Dc3 c4 27.Le2 Se4 28.Dd4 Sxf2 29.Kxf2 Db6 30.Dc3 h6 31.Sd4 Tag8 32.Lf3 Kh7 33.Sxe6 Dxe6 34.Dd4 Td8 35.Td1 Tgd7 36.Dxa7 b6 37.Da3 Dg8 38.Dc3 Dg7 39.Dxg7+ Kxg7 40.a3 d4 41.e4 d3 42.Td2 dxc2 43.Txc2 Td2+ 0-1

(22) Pastorino,Peter (1567) − Schalk,Edgar (1000) [A07]
1.Sf3 d5 2.g3 Sf6 3.Lg2 e6 4.0-0 Sc6 5.d3 Lc5 6.Sbd2 0-0 7.c3 De7 8.e4 Td8 9.e5 Sg4 10.d4 Lb6 11.Sh4 Dg5 12.Sdf3 De7 13.h3 Sh6 14.Lg5 f6 15.exf6 Df7 16.fxg7 Td7 17.Lxh6 Df6 18.Lf4 Txg7 19.Dd2 Ld7 20.Se5 Sxe5 21.Lxe5 Dg5 22.Dxg5 Txg5 23.Kh2 Tf8 24.f4 Tg7 25.Lxg7 Kxg7 26.Sf3 Lb5 27.Tfe1 Tf6 28.a4 Lc4 29.a5 Lxa5 30.Txa5 a6 31.Taa1 h6 32.Se5 Lb5 33.Te3 Tf5 34.Tae1 Kf6 35.Sg4+ Ke7 36.Txe6+ Kd7 37.Sxh6 Tf8 38.h4 Kc8 39.Lh3 Kb8 40.Te7 Td8 41.Sf7 Tc8 42.Lxc8 Kxc8 43.h5 Ld7 44.h6 Lf5 45.Sg5 Kb8 46.g4 Lxg4 47.h7 Ka7 48.h8D c6 49.Dg7 Kb6 50.Txb7+ Ka5 51.Ta1# 1-0

(23) Tiedjens,Jan Peter (1000) − Raedisch,Peter (1553) [C50]
1.e4 e5 2.Sf3 Sc6 3.Lc4 Lc5 4.d3 Sf6 5.Sc3 a6 6.Lg5 h6 7.Lxf6 Dxf6 8.0-0 d6 9.Sd5 Dd8 10.Dd2 Se7 11.Sxe7 Dxe7 12.b4 Lb6 13.a3 Lg4 14.h3 Lxf3 15.g3 Dg5 16.Dxg5 hxg5 17.Kh2 Ke7 18.g4 Lxg4 19.Tg1 Txh3+ 20.Kg2 Tah8 21.Th1 Lf3+ 22.Kf1 Txh1# 0-1

(24) Kaland,Joachim (1545) − Brunnemann,Hans−Peter (1000) [C70]
1.e4 e5 2.Sf3 Sc6 3.Lb5 a6 4.La4 b5 5.Lb3 Lc5 6.0-0 Sf6 7.d3 De7 8.h3 0-0 9.Lg5 h6 10.Lh4 Sa5 11.Sbd2 Sxb3 12.Sxb3 Lb6 13.De2 d6 14.Sbd2 De6 15.b3 Sh5 16.Kh1 Dg6 17.Sh2 Sf4 18.Df3 Ld4 19.Tac1 Lc3 20.Sb1 Ld4 21.c3 Lb6 22.Sg4 Lxg4 23.hxg4 Tae8 24.c4 b4 25.Lg3 Se6 26.Dd1 Sd4 27.f4 Sc6 28.Lf2 Lxf2 29.Txf2 Df6 30.g3 Se7 31.Df1 Dg6 32.Dh3 f5 33.gxf5 Sxf5 34.exf5 Txf5 35.g4 Tf7 36.Tcf1 exf4 37.Sd2 Te3 38.Tf3 Dxd3 39.Txe3 fxe3 40.Txf7 Kxf7 41.Df3+ Kg8 42.Sf1 Db1 43.De2 De4+ 44.Kh2 Df4+ 45.Kh3 De4 46.Sxe3 Dh1+ 47.Kg3 g5 48.Sg2 Db1 49.De8+ Kg7 50.Dd7+ Kf8 51.Df5+ Dxf5 52.gxf5 c6 53.Kg4 Kg7 54.Se3 a5 55.Kh5 g4 56.Kxg4 Kf6 57.Kh4 d5 58.cxd5 cxd5 59.Sxd5+ Kxf5 60.Se7+ Ke6 61.Sc6 Kd5 62.Sxa5 Kc5 63.Sc4 Kd4 64.Kh5 Kc3 65.Kxh6 Kc2 66.Kg5 Kb1 67.a3 bxa3 68.Sxa3+ Kb2 69.b4 Kxa3 70.b5 Ka4 71.b6 Ka5 72.b7 Ka6 73.b8D Ka5 74.Kf5 Ka6 75.Ke5 Ka5 76.Kd5 Ka6 77.Kc5 Ka5 1-0

(25) Schaefer,Hans (1000) − Frackowiak,Stanislaw (1528) [A45]
1.d4 Sf6 2.e3 e6 3.Sf3 b6 4.Le2 Lb7 5.0-0 c5 6.Sbd2 d5 7.a4 Ld6 8.c3 0-0 9.h3 Sc6 10.Lb5 Sa5 11.Sb3 Sxb3 12.Dxb3 c4 13.Da2 a6 14.Lxc4 dxc4 15.Dxc4 Lxf3 16.gxf3 Dd7 17.f4 Db7 18.De2 De4 19.f3 Db7 20.e4 Le7 21.e5 Sh5 22.De4 Dd7 23.Le3 Sg3 24.Dd3 Sxf1 25.Dxf1 f5 26.Kh2 Dd5 27.c4 Dc6 28.Kg3 Tfb8 29.b3 b5 30.axb5 axb5 31.Txa8 Dxa8 32.cxb5 Dd5 33.Dc4 Txb5 34.Dc8+ Lf8 35.b4 Txb4 36.De8 Tb3 37.Kh4 Txe3 0-1

(26) Warneke,Perygrin (1285) − Bierwald,Martin (1388) [D51]
1.d4 d5 2.c4 e6 3.Sf3 Sf6 4.Lg5 Sbd7 5.Sc3 c6 6.cxd5 cxd5 7.e3 Da5 8.Ld3 Lb4 9.Dc2 Lxc3+ 10.Dxc3 Dxc3+ 11.bxc3 0-0 12.0-0 h6 13.Lh4 a6 14.c4 dxc4 15.Lxc4 Se4 16.Le7 Te8 17.La3 Sb6 18.Ld3 Sf6 19.Tac1 Ld7 20.Lc5 Sa4 21.Ld6 Tac8 22.Le5 Sd5 23.Lc4 Sab6 24.Lb3 Txc1 25.Txc1 Tc8 26.Txc8+ Lxc8 27.Ld6 Ld7 28.Kf1 La4 29.Sd2 Lxb3 30.Sxb3 Sc8 31.Lb8 b6 32.Ke1 Sde7 33.Sd2 Sc6 34.Lc7 Sa5 35.Kd1 Kf8 36.Sb3 Sxb3 37.axb3 Ke8 38.Kc2 Kd7 39.Lg3 Sd6 40.Lxd6 Kxd6 ½-½

(27) Oelrichs,Manfred (1588) − Grothkopp,Dietrich (1644) [E61]
1.c4 Sf6 2.g3 g6 3.Lg2 Lg7 4.Sc3 0-0 5.d4 d6 6.Lg5 h6 7.Ld2 c6 8.Dc1 Kh7 9.e4 Sbd7 10.Sge2 e5 11.d5 Sc5 12.Dc2 Lg4 13.f3 Ld7 14.g4 cxd5 15.exd5 Tc8 16.b3 e4 17.fxe4 Sxg4 18.h3 Dh4+ 0-1

2.Runde (09.07.2015)

(28) Tantsura,Leonid (1650) − Grimm,Uwe (2026) [A40]
1.d4 Sc6 2.Sf3 d6 3.Lf4 Lg4 4.e3 e5 5.dxe5 dxe5 6.Dxd8+ Txd8 7.Sxe5 Td1# 0-1

(29) Assmus,Edgar (1617) − Iwanow,Thomas (1781) [D10]
1.d4 d5 2.c4 c6 3.e3 e6 4.a3 Sd7 5.Sc3 Dc7 6.f4 f5 7.Sf3 Sgf6 8.b3 Le7 9.Le2 0-0 10.0-0 Kh8 11.Lb2 Sg4 12.Dd2 Sdf6 13.h3 Sh6 14.Se5 Sf7 15.Tac1 Dd8 16.De1 Sxe5 17.dxe5 Se4 18.Sxe4 fxe4 19.Kh2 Db6 20.Dg3 ½-½

(30) Zippert,Georg (1778) − Pape,Rainer (1634) [B06]
1.e4 g6 2.d4 Lg7 3.Sf3 c5 4.c3 cxd4 5.cxd4 d6 6.h3 Sf6 7.Sc3 Ld7 8.Lc4 e6 9.Lb3 0-0 10.Lf4 Lc6 11.Lc2 Te8 12.0-0 Sh5 13.Lh2 e5 14.d5 Ld7 15.g4 Sf6 16.Lg3 Sa6 17.Sd2 Tc8 18.a3 b5 19.Ld3 Db6 20.Df3 Sc5 21.Le2 h6 22.b4 Sb7 23.Dd3 a6 24.Kg2 Sh7 25.Tac1 Tf8 26.f3 Lf6 27.Lf2 Dd8 28.a4 a5 29.Sxb5 axb4 30.Db3 Lxb5 31.Lxb5 Lg5 32.Txc8 Dxc8 33.Sc4 Sc5 34.Dxb4 Sd3 35.Dxd6 Sxf2 36.Txf2 Lf4 37.a5 Td8 38.Dc6 Db8 39.a6 Da7 40.d6 Dd4 41.Db6 Dxb6 42.Sxb6 Le3 43.Sc4 Lc5 44.Ta2 La7 45.d7 f6 46.Sd6 Sf8 47.Sb7 Txd7 48.Lxd7 Sxd7 49.Sd6 Lc5 50.a7 1-0

(31) Behrensen−Senfft,Joern (1574) − Schnelle,Rainer (1773) [D05]
1.d4 Sf6 2.Sf3 e6 3.e3 c5 4.Ld3 d5 5.c3 Sc6 6.Sbd2 Ld6 7.0-0 0-0 8.e4 dxe4 9.Sxe4 Sxe4 10.Lxe4 h6 11.Lxc6 bxc6 12.Se5 Dc7 13.f4 La6 14.Tf3 cxd4 15.cxd4 Tfd8 16.Dc2 c5 17.Tc3 Lxe5 18.dxe5 Td5 19.Le3 c4 20.De2 Db7 21.Tac1 Td3 22.Df2 Tad8 23.h3 De4 24.Te1 Td1 25.Txd1 Txd1+ 26.Kh2 Db1 27.Dc2 Dxc2 28.Txc2 Td7 29.Tc3 Td3 30.Txd3 cxd3 31.Kg1 Lb7 32.Kf2 a6 33.g3 Ld5 34.a3 h5 35.h4 Kf8 36.Ld2 Ke8 37.Ke3 Lc4 38.Kd4 Lb5 39.b3 Kd7 40.a4 Lc6 41.Kxd3 Ld5 42.Kc3 Kc6 43.Le3 Lg2 44.b4 Lf3 45.Ld4 Ld1 46.a5 Kb5 47.Lc5 g6 48.Le7 Lg4 49.Kd4 Lf5 ½-½

(32) Klotzki,Klaus (1763) − Kaland,Joachim (1545) [E21]
1.d4 e6 2.c4 Sf6 3.Sc3 Lb4 4.Ld2 0-0 5.Sf3 c5 6.a3 Lxc3 7.bxc3 Dc7 8.e3 b6 9.Ld3 Lb7 10.0-0 d6 11.Te1 Sbd7 12.e4 e5 13.d5 h6 14.Sh4 Tfe8 15.Sf5 Sf8 16.Df3 Sg6 17.Sxh6+ Kf8 18.Sf5 Lc8 19.g4 Lxf5 20.exf5 Sh8 21.Dh3 Ke7 22.f4 Kd7 23.g5 e4 24.Lc2 Dd8 25.La4+ 1-0

(33) Grothkopp,Dietrich (1644) − Stubbe,Werner (1755) [E33]
1.d4 Sf6 2.c4 e6 3.Sc3 Lb4 4.Dc2 Sc6 5.e3 0-0 6.a3 Lxc3+ 7.bxc3 d6 8.Ld3 e5 9.Se2 Te8 10.e4 h6 11.0-0 Lg4 12.Le3 Lxe2 13.Dxe2 exd4 14.Lxd4 Se5 15.f3 c5 16.Le3 Da5 17.Tfc1 Tac8 18.Df1 Te6 19.Le2 Tce8 20.Ld2 Sc6 21.Tc2 Sd7 22.Db1 Dc7 23.Tb2 b6 24.Lf4 g5 25.Lg3 f5 26.Dd1 f4 27.Lf2 Sde5 28.a4 Sa5 29.Dd5 Df7 30.h3 Tf6 31.Td1 Saxc4 32.Lxc4 Sxc4 33.Dxf7+ Kxf7 34.Ta2 Te5 35.Kf1 h5 36.Td3 g4 37.hxg4 hxg4 38.Te2 g3 39.Lg1 Th6 40.Te1 Sb2 0-1

(34) Dangelowski,Peter (1743) − Busse,Gerd (1589) [A45]
1.d4 Sf6 2.Lf4 e6 3.e3 c5 4.Sf3 Sc6 5.Sc3 Le7 6.a3 d5 7.Le2 a6 8.h3 0-0 9.0-0 cxd4 10.exd4 h6 11.Se5 Ld6 12.Sxc6 bxc6 13.Lxd6 Dxd6 14.Sa4 Dc7 15.f4 Se4 16.Ld3 f5 17.b4 a5 18.Lxe4 fxe4 19.g3 Tf6 20.Kh2 La6 21.Tf2 Lb5 22.Sc3 Lc4 23.Sa4 Da7 24.Sb2 Da6 25.Sxc4 Dxc4 26.Dd2 axb4 27.Tb1 bxa3 28.c3 Tff8 29.Tb4 Da6 30.Tb1 Tfb8 31.Ta1 Kh7 32.Dc2 Dc4 33.Dc1 Tb3 34.Tc2 Dd3 0-1

(35) Raedisch,Peter (1553) − Hadlich,Winfried (1728) [B90]
1.e4 c5 2.Sf3 d6 3.d4 cxd4 4.Sxd4 Sf6 5.Sc3 a6 6.Ld3 e6 7.h3 Sbd7 8.Le3 Se5 9.Le2 Ld7 10.0-0 Tc8 11.f4 Sc4 12.Lxc4 Txc4 13.f5 e5 14.Sf3 Txc3 15.bxc3 Sxe4 16.Sh2 Lc6 17.Dg4 h5 18.Dd1 Sxc3 19.De1 Sd5 20.Kh1 Sxe3 21.Dxe3 Le7 22.Dg3 Lf6 23.Tad1 Dc7 24.Td2 Ke7 25.De3 Td8 26.Sf3 Kf8 27.Sg5 Kg8 28.Se4 De7 29.Sxf6+ Dxf6 30.De2 Dh4 31.De3 Df6 32.De2 Dg5 33.Kh2 h4 34.Tf2 e4 35.Td1 Dg3+ 36.Kg1 e3 37.Tff1 d5 38.Tf3 Dg5 39.Dxe3 Df6 40.Dd4 Dxd4+ 41.Txd4 Te8 42.Kf2 Kf8 43.Txh4 Kg8 44.Td4 Te5 45.g4 Te8 46.Te3 Tc8 47.Kf3 Kf8 48.Kf4 Lb5 49.Txd5 Tc4+ 50.Kg5 f6+ 51.Kh4 Txc2 52.a3 Tc8 53.Td4 Lc6 54.Td1 Kf7 55.Tde1 Tc7 56.Kh5 a5 57.h4 Tc8 1-0

(36) Frackowiak,Stanislaw (1528) − Buhle,Kurt (1700) [D85]
1.d4 Sf6 2.c4 g6 3.Sc3 d5 4.cxd5 Sxd5 5.e4 Sxc3 6.bxc3 Lg7 7.Sf3 c5 8.Le3 Da5 9.Dd2 Sc6 10.Td1 0-0 11.Le2 Lg4 12.0-0 Tfd8 13.Db2 cxd4 14.cxd4 Tac8 15.Td3 Td7 16.Tfd1 Tcd8 17.h3 Lxf3 18.Lxf3 Se5 19.Ta3 Sxf3+ 20.gxf3 Dh5 21.Kg2 b6 22.Tb3 Da5 23.Ta3 Dh5 24.Tb3 Dh4 25.Tb5 Df6 26.Db4 Dd6 27.d5 Dxb4 28.Txb4 Kf8 29.Tc1 Le5 30.Tbc4 f6 31.Tc6 Kf7 32.f4 Lb8 33.f3 Kf8 [(=)] ½-½

(37) Albers,Friedemann (1698) − Pastorino,Peter (1567) [A50]
1.d4 Sf6 2.c4 a6 3.Sf3 d5 4.e3 e6 5.Ld3 Le7 6.0-0 0-0 7.b3 b5 8.Sbd2 Lb7 9.De2 Sbd7 10.Se5 Te8 11.f4 g6 12.Tf2 Tf8 13.g4 bxc4 14.bxc4 c5 15.cxd5 Sxd5 16.e4 S5b6 17.Lb1 cxd4 ½-½

(38) Cassens,Erhard (1664) − Riedel,Siegfried (1495) [B06]
1.e4 d6 2.d4 g6 3.Sc3 Lg7 4.Le3 Sd7 5.Dd2 h6 6.0-0-0 e6 7.f4 Se7 8.Sf3 a6 9.h4 h5 10.Kb1 b5 11.Ld3 Lb7 12.Sg5 c6 13.Thf1 Sb6 14.f5 gxf5 15.exf5 Lc8 16.f6 Lh6 17.fxe7 Dc7 18.Sxf7 Lxe3 19.Dxe3 Tg8 20.Sg5 Dxe7 21.Tde1 Tf8 22.Lg6+ Kd8 23.Txf8+ Dxf8 24.Sxe6+ Lxe6 25.Dxe6 1-0

(39) Erdmann,Rainer (1701) − Salinger,Bernhard (1131) [C29]
1.e4 e5 2.Sc3 Sf6 3.f4 d6 4.Sf3 Lg4 5.h3 Lxf3 6.Dxf3 Le7 7.Lc4 0-0 8.d3 Sbd7 9.Le3 c6 10.g4 b5 11.Lb3 b4 12.Se2 a5 13.g5 Se8 14.h4 a4 15.Lc4 Da5 16.0-0 Sb6 17.b3 Sxc4 18.bxc4 a3 19.Sg3 g6 20.f5 Tb8 21.h5 Dd8 22.f6 Sxf6 23.gxf6 Lxf6 24.Dxf6 Dd7 25.h6 1-0

(40) Kronenthal,Linda (1122) − Brueckner,Gerhard (1673) [A84]
1.d4 f5 2.Sf3 Sf6 3.c4 c6 4.Sc3 g6 5.Lg5 Lg7 6.h3 0-0 7.e3 Se4 8.Sxe4 fxe4 9.Sd2 d5 10.Db3 a5 11.a4 Kh8 12.cxd5 cxd5 13.Lb5 Sc6 14.Lxc6 bxc6 15.Tc1 Ld7 16.Lf4 Lxd4 17.Lh2 Lg7 18.0-0 e5 19.Dc2 Dg5 20.Kh1 Tf7 21.f4 exf4 22.Lxf4 Txf4 23.exf4 Dh4 24.Sb3 Tb8 25.Tb1 e3 26.Tbe1 Lf5 27.Dd1 Le4 28.Txe3 [(=)] ½-½

(41) Bierwald,Martin (1388) − Hotze,Kurt (1577) [B01]
1.e4 d5 2.exd5 Sf6 3.Sc3 Sxd5 4.Sxd5 Dxd5 5.Sf3 e5 6.d3 Sc6 7.Le2 Le7 8.0-0 h6 9.Le3 Lf5 10.d4 e4 11.Sd2 Sxd4 12.c3 Sxe2+ 13.Dxe2 Td8 14.Ld4 0-0 15.Tfe1 c5 16.Le3 Lg6 17.Dg4 h5 18.De2 f5 19.Dc4 f4 20.Lxf4 Dxc4 21.Sxc4 Txf4 22.Se5 Lh7 23.Tad1 Tff8 24.Sc4 Txd1 25.Txd1 Td8 26.Txd8+ Lxd8 27.Sd6 b6 0-1

(42) Schwirz,Horst (1294) − Schulz,Hans (1366) [A07]
1.Sf3 d5 2.g3 g6 3.Lg2 Lg7 4.d3 Sf6 5.Sbd2 Sc6 6.0-0 0-0 7.e4 dxe4 8.dxe4 Lg4 9.c3 Dc8 10.Db3 Le6 11.Dc2 Td8 12.Te1 Sg4 13.Sg5 Ld7 14.Db3 e6 15.f4 h6 16.Sgf3 a5 17.Sf1 a4 18.Dc2 e5 19.Kh1 exf4 20.Lxf4 g5 21.Ld2 Sce5 22.Sxe5 Sxe5 23.Se3 Lh3 24.Lf1 Sf3 25.Te2 Lxf1 26.Txf1 Sxd2 27.Txd2 Txd2 28.Dxd2 De8 29.Dc2 ½-½

(43) van Riesen,Klaus (1997) − Warneke,Perygrin (1285) [C02]
1.e4 e6 2.d4 d5 3.e5 c5 4.c3 b6 5.Sf3 La6 6.Lxa6 Sxa6 7.Da4+ Ke7 8.Dxa6 Dc7 9.0-0 Kd7 10.c4 f6 11.cxd5 exd5 12.Sc3 Se7 13.Lf4 Sg6 14.e6+ Kd8 15.Lxc7+ Kxc7 16.Sb5+ Kb8 17.Tac1 c4 18.b3 Sf4 19.bxc4 Se2+ 20.Kh1 Sxc1 21.Txc1 Le7 22.cxd5 Td8 23.Tc7 1-0

(44) Manowski,Werner (1220) − Oelrichs,Manfred (1588) [A82]
1.d4 f5 2.e4 fxe4 3.f3 Sf6 4.Sc3 d5 5.Lg5 g6 6.Lxf6 exf6 7.fxe4 dxe4 8.Sge2 f5 9.g3 c6 10.Dd2 Le6 11.Lg2 Sd7 12.0-0 Dc7 13.Sf4 Lf7 14.Sce2 0-0-0 15.De3 Db6 16.b3 Lg7 17.Tad1 Sf6 18.Lh3 Kb8 19.c4 h5 20.c5 Da5 21.Dd2 Dxd2 22.Txd2 g5 23.Lxf5 gxf4 24.Sxf4 Ld5 25.Sg6 The8 26.Se5 Lh6 27.Te2 Le6 28.Lg6 Tf8 29.Lxe4 Sxe4 30.Txf8 Txf8 31.Txe4 Lh3 32.Te1 Le3+ 33.Kh1 Lxd4 34.Sd3 Tf1+ 35.Txf1 Lxf1 36.Sf4 Lxc5 37.Sxh5 Le2 38.Sf6 Lf3# 0-1

(45) Meyer,Winfried (1578) − Sagitow,Kamil (1356) [C60]
1.e4 Sc6 2.Sf3 e5 3.Lb5 Sge7 4.0-0 d6 5.d4 exd4 6.Sxd4 Ld7 7.Sc3 Se5 8.Kh1 c6 9.f4 Sg4 10.Lc4 Dc7 11.f5 Se5 12.Lb3 0-0-0 13.Lf4 f6 14.De2 g5 15.Lxe5 fxe5 16.Se6 Lxe6 17.Lxe6+ Kb8 18.b4 h6 19.b5 c5 20.Dh5 Da5 21.Sd5 Sxd5 22.Lxd5

Dc7 23.c4 Dd7 24.a4 De8 25.Dg6 Dxg6 26.fxg6 Td7 27.g4 Kc7 28.a5 Kd8 29.Tf7 Txf7 30.Lxf7 Lg7 31.Kg2 Tf8 32.Tf1 Kc7 33.Kg3 Kd7 34.Tf5 Kc7 35.h4 gxh4+ 36.Kxh4 Kd7 37.g5 hxg5+ 38.Kxg5 b6 39.axb6 axb6 40.Tf1 Ta8 41.Ld5 Tf8 42.Txf8 Lxf8 43.Kf6 1-0

(46) Linke,Harry (1525) − Falk,Rolf (1180) [B20]
1.e4 c5 2.Se2 d6 3.g3 e5 4.Lg2 Lg4 5.h3 Lh5 6.g4 Lg6 7.0-0 Le7 8.f4 f6 9.Sbc3 Lf7 10.Sd5 Sc6 11.c3 b5 12.d3 a5 13.a4 b4 14.Le3 Tb8 15.Sg3 bxc3 16.bxc3 g6 17.Tb1 Lf8 18.Df3 Lg7 19.Tb5 Txb5 20.axb5 Sce7 21.fxe5 Sxd5 22.exd5 dxe5 23.c4 Se7 24.Lxc5 0-0 25.d6 Ld5 26.cxd5 Sc8 27.Se4 Tf7 28.Sg5 Tb7 29.Se6 Dd7 30.Sxg7 Dxg7 31.Dxf6 Dxf6 32.Txf6 Txb5 33.d7 Txc5 34.d8D+ Kg7 35.Df8# 1-0

(47) Hecht,Horst (1191) − Mungard,Jens−Uwe (1492) [D30]
1.d4 d5 2.c4 e6 3.c5 Sf6 4.Sc3 b6 5.b4 c6 6.Sf3 Sbd7 7.Lf4 Le7 8.e3 Sh5 9.Se5 Sxe5 10.Lxe5 Sf6 11.Ld3 0-0 12.0-0 a5 13.a3 Sd7 14.f4 La6 15.Tf3 Lxd3 16.Dxd3 axb4 17.Tg3 Sxe5 18.fxe5 bxc3 19.Dxc3 bxc5 20.Dc2 c4 21.e4 c5 22.exd5 exd5 23.Td1 cxd4 24.Txd4 Lc5 25.Th3 Lxd4+ 26.Kf1 g6 27.Dd2 g5 28.Dxd4 f6 29.Dg4 fxe5+ 30.Ke2 Df6 31.Tf3 Dg6 32.Kf2 Txf3+ 33.Kxf3 Txa3+ 0-1

(48) Ihlenfeldt,Gerhard (1491) − Engels,Jan (1353) [B20]
1.e4 c5 2.Lc4 g6 3.Sf3 Lg7 4.c3 Sc6 5.d3 d6 6.Lg5 Sf6 7.h3 0-0 8.0-0 Se5 9.Sxe5 dxe5 10.Sd2 Sh5 11.Le3 b6 12.Sf3 Lb7 13.Dd2 Dc7 14.Lh6 Tad8 15.De3 Kh8 16.Lxg7+ Sxg7 17.Dh6 f6 18.Sh4 e6 19.Sxg6+ Kg8 20.Sxf8 Txf8 21.Tad1 De7 22.f4 exf4 23.Txf4 Se8 24.Tdf1 Lc6 25.e5 b5 26.exf6 Txf6 27.Tg4+ Tg6 28.Txg6+ hxg6 29.Dxg6+ Sg7 30.Lb3 c4 31.Lc2 cxd3 32.Lxd3 Dc5+ 33.Kh1 Lxg2+ 34.Dxg2 1-0

(49) Brunnemann,Hans−Peter (1000) − Luettig,Hendrik (1456) [B20]
1.e4 c5 2.Lc4 Sc6 3.Sf3 e6 4.a3 d5 5.exd5 exd5 6.La2 De7+ 7.De2 Dxe2+ 8.Kxe2 Sf6 9.Te1 Le7 10.Kf1 Lg4 11.Sc3 Lxf3 12.gxf3 0-0-0 13.Sb5 The8 14.d3 a6 15.Sc3 h6 16.Sa4 Kc7 17.Lf4+ Ld6 18.Lxd6+ Kxd6 19.Sc3 Sd4 20.Tac1 Sxf3 21.Txe8 Txe8 22.Kg2 Te1 23.Txe1 Sxe1+ 24.Kf1 Sxc2 25.Se2 Ke5 26.Sg3 b5 27.Lb1 Sd4 28.Se2 Sxe2 29.Kxe2 Kd4 30.f3 Sh5 31.Lc2 g6 32.a4 Sf4+ 33.Kd2 [(=)]
33...g5 34.b3 bxa4 35.bxa4 a5 36.Lb1 Se6 37.Lc2 f5 38.Ld1 f4 39.h3 Sg7 40.Le2 Sf5 41.Ld1 Se3 42.Le2 c4 43.dxc4 dxc4 44.Kc1 Kc3 45.Ld1 Sxd1 46.Kxd1 Kd3 47.Kc1 Ke3 48.Kc2 Kxf3 49.Kc3 Kg3 50.Kxc4 f3 51.Kd3 f2 52.Ke2 Kg2 0-1

(50) Kock,Rudolf (1453) − Schleu,Guenther (1071) [A02]
1.f4 Sf6 2.b3 g6 3.Lb2 Lg7 4.e4 0-0 5.e5 Sh5 6.g3 e6 7.Le2 Sxf4 8.gxf4 Dh4+ 9.Kf1 Dxf4+ 10.Sf3 Sc6 11.d4 b6 12.Dd2 Df5 13.Ke1 Lb7 14.Tg1 Se7 15.Tg5 Dh3 16.Tg3 Df5 17.Sh4 De4 18.Sg2 Sf5 19.Sc3 Dc6 20.Lf3 d5 21.Th3 Dd7 22.Le2 Tac8 23.Sd1 c5 24.c3 cxd4 25.cxd4 Tc7 26.Tc3 Tfc8 27.Tac1 Lh6 28.Sde3 Sxe3 29.Sxe3 De7 30.Txc7 Txc7 31.Txc7 Dxc7 32.La3 Dd8 33.Kd1 Dg5 34.Sf1 Dh4 35.Dd3 De7 36.Lxe7 1-0

(51) Ziehm,Holger (1426) − Sachse,Theo (1167) 0-1

(52) Schalk,Edgar (1000) − Hitzker,Johann (1392) [C46]
1.e4 e5 2.Sf3 Sc6 3.Sc3 d6 4.d3 Sf6 5.h3 h6 6.Le3 Le6 7.d4 exd4 8.Lxd4 Le7 9.Dd2 0-0 10.0-0-0 a6 11.De3 b5 12.g3 Sa5 13.b3 Sd7 14.Lg2 f6 15.e5 dxe5 16.Sxe5 fxe5 17.Lxe5 Lf7 18.Lxa8 Dxa8 19.f4 Sxe5 20.Dxe5 Lf6 21.De3 Te8 22.Dd3 Td8 23.Df1 Lxc3 24.Td3 Txd3 25.cxd3 Dc6 26.Kc2 Ld4+ 27.Kd1 Dc3 28.Ke2 Dc2+ 29.Kf3 Ld5+ 30.Kg4 Dc6 31.f5 Lxh1 32.Df4 Lf6 33.b4 Lg5 34.Df2 Df6 35.h4 Sc6 36.hxg5 Dxg5+ 37.Kh3 Dh5# 0-1

(53) Berking,Bernhard (1369) − Tiedjens,Jan Peter (1000) [A22]
1.c4 e5 2.Sc3 Sf6 3.g3 d5 4.cxd5 Sxd5 5.Lg2 c6 6.Sf3 Lb4 7.a3 Ld6 8.0-0 0-0 9.d3 Le6 10.Se4 Le7 11.Sxe5 f6 12.Sf3 Lf5 13.Sc3 Lc5 14.Sxd5 cxd5 15.b4 Ld6 16.Sd4 Lg4 17.Lxd5+ Kh8 18.Lxb7 Sd7 19.Lxa8 Dxa8 20.f4 Lh3 21.Tf2 Te8 22.e4 g5 23.fxg5 fxg5 24.Dh5 Sf6 25.Dxh3 g4 26.Dg2 Le5 27.Lb2 Sh5 28.Sf5 Lxb2 29.Txb2 Dc8 30.Sd6 Dc6 31.Sxe8 Dxe8 32.Tf1 Db5 33.Df2 Dxd3 34.Df8# 1-0

(54) Schmidt,Berthold (1357) − Kimmich,Winfried (1200) [C44]
1.e4 e5 2.Sf3 Sc6 3.d4 d6 4.Lc4 Lg4 5.h3 Lh5 6.g4 Lg6 7.Sc3 Sf6 8.Lg5 Le7 9.Lxf6 Lxf6 10.d5 Sd4 11.Sxd4 exd4 12.Sb5 Lxe4 13.De2 De7 14.Sxc7+ Dxc7 15.Dxe4+ De7 16.Dxe7+ Lxe7 17.Lb5+ Kd8 18.0-0 Tc8 19.Tac1 Tc5 20.c4 a6 21.b4 Tc7 22.La4 g5 23.Kg2 Lf6 24.f4 gxf4 25.c5 Le5 26.c6 b5 27.Lc2 h6 28.a4 Tg8 29.axb5 axb5 30.Ta1 Ke7 31.Ld3 h5 32.Kf3 hxg4+ 33.hxg4 Th8 ½-½

3.Runde (16.07.2015)

(55) Grimm,Uwe (2026) − Cassens,Erhard (1664) [A03]
1.f4 d5 2.Sf3 g6 3.e3 Sf6 4.b3 Lg7 5.Lb2 c5 6.Le2 Sc6 7.0-0 0-0 8.De1 b6 9.Ld1 Se8 10.d4 Sd6 11.Sbd2 La6 12.Le2 Lb7 13.c3 cxd4 14.exd4 e6 15.Ld3 Lf6 16.La3 Te8 17.Se5 Lg7 18.De2 Tc8 19.Tac1 f5 20.Lxd6 Dxd6 21.Sdf3 Sxe5 22.fxe5 Dd8 23.Dd2 Te7 24.h4 Df8 25.g4 Tec7 26.Tc2 De7 27.g5 Da3 28.Tfc1 Lf8 29.Se1 De7 30.Sg2 Dg7 31.Sf4 Df7 32.b4 Le7 33.Dg2 Kg7 34.a3 Th8 35.Dg3 Tcc8 36.c4 Ld8 37.c5 a6 38.Th2 De7 39.h5 Tc6 40.hxg6 Dxg5 41.Txh7+ Kg8 42.Kf2 Tc7 43.Tch1 Dxg3+ 44.Kxg3 Thxh7 45.gxh7+ 1-0

(56) Stubbe,Werner (1755) − Zippert,Georg (1778) [C11]
1.d4 Sf6 2.Sc3 d5 3.Lg5 e6 4.e4 dxe4 5.Sxe4 Le7 6.Lxf6 Lxf6 7.c3 0-0 8.Dc2 Le7 9.h4 f5 10.Sd2 c5 11.Sgf3 Sc6 12.dxc5 Lxc5 13.0-0-0 Df6 14.Sb3 Le7 15.Tg1 e5 16.Sg5 Dh6 17.Lc4+ Kh8 18.g3 Lxg5+ 19.hxg5 Dxg5+ 20.Kb1 e4 21.Th1 Se5 22.Le2 Le6 23.Th5 Df6 24.Tdh1 h6 25.Sd4 Dg6 26.Dd2 Tf6 27.Df4 Te8 28.Tg5 Df7 29.b3 Ld7 30.Lh5 Sg6 31.Dc7 Le6 32.Da5 b6 33.Db4 Kg8 34.Txg6 Txg6 35.Se2 Df6 36.Td1 Lf7 37.Td7 Dg5 38.Lxg6 Dxg6 39.Sf4 Dg4 40.Dd4 e3 41.fxe3 Dxg3 42.Kb2 Dxe3 43.Dd6 Df2+ 44.Ka3 Dc5+ 45.Dxc5 bxc5 46.Txa7 g5 47.Sh3 Te3 48.Sg1 f4 0-1

(57) Busse,Gerd (1589) − Klotzki,Klaus (1763) [B23]
1.e4 c5 2.Sc3 d6 3.f4 g6 4.Sf3 e6 5.Lb5+ Sd7 6.d3 Lg7 7.0-0 Se7 8.f5 exf5 9.De1 0-0 10.Dh4 a6 11.Lxd7 Lxd7 12.Lh6 fxe4 13.dxe4 Sf5 14.Dxd8 Taxd8 15.Lxg7 Sxg7 ½-½

(58) Iwanow,Thomas (1781) − Raedisch,Peter (1553) [D02]
1.d4 d5 2.Sf3 a6 3.a4 Sf6 4.Lf4 Sbd7 5.e3 Sh5 6.Ld3 h6 7.Se5 Sxf4 8.exf4 Sf6 9.Sd2 e6 10.0-0 c6 11.c3 Ld6 12.Dc2 De7 13.b4 Sd7 14.Sdf3 Df6 15.g3 g5 16.Sg4 Dg7 17.f5 Sf6 18.Se3 h5 19.fxe6 Lxe6 20.Sf5 Lxf5 21.Lxf5 Kf8 22.Tae1 h4 23.Se5 hxg3 24.fxg3 Th6 25.Df2 Te8 26.Df3 Dh8 27.Te2 Dg8 28.Tfe1 Kg7 29.Te3 Te7 30.De2 De8 31.Df3 Dh8 32.T1e2 De8 33.Sg4 Sxg4 34.Txe7 Lxe7 35.Dxg4 Dd8 36.Lc8 b5 37.a5 Td6 38.Lxa6 Td7 39.Df5 Kg8 40.Tf2 Lf8 41.Kg2 Lg7 42.Dg4 De8 43.Te2 Dd8 44.Te3 Kf8 45.Kf2 Df6+ 46.Ke2 Dd8 47.Kd3 Kg8 48.h4 gxh4 49.gxh4 Kf8 50.h5 Tc7 51.Tg3 Df6 52.Tf3 Dd8 53.Tg3 Df6 54.Kc2 Df2+ 55.Kb3 Df6 56.Lc8 Te7 57.Lf5 Te1 58.Dg5 Th1 59.Dxf6 Lxf6 60.Ld7 Txh5 61.Lxc6 Ke7 62.Tg8 Kd6 63.Lxb5 Kc7 64.a6 Kb6 65.Ld3 Ka7 66.Tf8 Lh4 67.Txf7+ Ka8 68.b5 Le1 69.b6 Th8 70.Lb5 Lxc3 71.Lc6+ Kb8 72.a7+ 1-0

(59) Schnelle,Rainer (1773) − Assmus,Edgar (1617) [B02]
1.e4 Sf6 2.Sc3 d5 3.exd5 Sxd5 4.d4 Sxc3 5.bxc3 c6 6.Lc4 g6 7.Sf3 Lg7 8.0-0 0-0 9.Te1 e6 10.Lg5 Da5 11.Dd2 Sd7 12.Le7 Te8 13.Lb4 Dc7 14.Tad1 b5 15.Lf1 a5 16.La3 La6 17.De3 Sf6 18.Sd2 Sd5 19.Df3 b4 20.Lb2 Lxf1 21.Kxf1 bxc3 22.Lxc3 c5 23.Sb3 cxd4 24.Lxd4 Dxc2 25.Lxg7 Dc4+ 26.Kg1 Kxg7 27.Tc1 Db4 28.Sc5 Tac8 29.a3 Df4 30.De2 Df5 31.Sb7 Txc1 32.Txc1 Dg5 33.Db2+ Kh6 34.Sd6 Te7 35.Tc8 Sf4 36.f3 Dd5 37.Df2 Dd1+ 38.Df1 Dxd6 39.g3 Dd4+ 40.Kh1 Sd3 41.Tg8 Df2 42.Dh3+ Kg5 43.Dh4+ Kf5 44.De4+ Kf6 45.Dh4+ Ke5 46.De4+ Kf6 ½-½

(60) Pastorino,Peter (1567) − Erdmann,Rainer (1701) [A48]
1.d4 Sf6 2.Sf3 g6 3.Lf4 Lg7 4.e3 0-0 5.Ld3 d6 6.Sbd2 c5 7.c3 Sc6 8.dxc5 dxc5 9.De2 Sd5 10.0-0 Sxf4 11.exf4 Lg4 12.h3 Lxf3 13.Sxf3 e6 14.Tad1 Db6 15.Td2 Tfe8 16.Lb5 a6 17.Lxc6 Dxc6 18.Tfd1 Da4 19.De3 Tac8 20.Td7 Lf6 21.T1d2 Db5 22.Se5 Tcd8 23.c4 Da5 24.Kh2 Txd7 25.Txd7 Te7 26.Txe7 Lxe7 27.Df3 Dc7 28.b3 ½-½

(61) Buhle,Kurt (1700) − Behrensen−Senfft,Joern (1574) [C07]
1.e4 e6 2.d4 d5 3.Sd2 c5 4.c3 Sc6 5.Sgf3 Db6 6.Db3 c4 7.Dc2 Sge7 8.g3 Ld7 9.Lg2 Sg6 10.0-0 Le7 11.Te1 Dc7 12.Sf1 0-0 13.Sg5 Dd8 14.Sf3 b5 15.Se3 dxe4 16.Dxe4 f5 17.Dc2 Tc8 18.De2 f4 19.Sg4 Ld6 20.Sfe5 Scxe5 21.Sxe5 fxg3 22.hxg3 Sxe5 23.dxe5 Lc5 24.Le3 Db6 25.Lxc5 Dxc5 26.De3 Dxe3 27.Txe3 Kf7 28.Td1 Ke7 29.Te2 Lc6 30.Ted2 Lxg2 31.Td7+ Ke8 32.Kxg2 Tf7 33.Txf7 Kxf7 34.Td7+ Kg6 35.Txa7 Tc5 36.f4 h5 37.Tb7 Td5 38.Kh3 Tc5 39.g4 hxg4+ 40.Kxg4 Td5 41.Tb6 Kf7 42.Kg5 Td1 43.Tb7+ Kg8 44.Txb5 Tg1+ 45.Kh4 Th1+ 46.Kg3 Tg1+ 47.Kf2 Th1 48.a4 Kf7 49.Tb4 Kg6 50.a5 Kf5 51.Txc4 Th2+ 52.Kg3 Txb2 53.Tc6 g5 54.fxg5 Kxe5 55.g6 Kd5 56.Tb6 Tc2 57.Tb3 Tc1 58.Kg4 Tg1+ 59.Kh5

Th1+ 60.Kg5 Tg1+ 61.Kf6 Tf1+ 62.Kg7 Kc4 63.Tb7 Kxc3 64.a6 e5 65.Tf7 Ta1 66.a7 e4 67.Kf8 e3 68.g7 e2 69.Te7 Tf1+ 70.Kg8 Ta1 71.Txe2 Txa7 72.Tf2 Kd4 73.Kh8 1-0

(62) Hotze,Kurt (1577) − Albers,Friedemann (1698) [B17]
1.e4 c6 2.d4 d5 3.Sc3 dxe4 4.Sxe4 Sd7 5.Sf3 Sgf6 6.Sg3 e6 7.Ld3 Le7 8.0-0 b6 9.c3 Lb7 10.Te1 0-0 11.Lg5 h6 12.Ld2 Te8 13.Dc2 Dc7 14.Se5 Sxe5 15.dxe5 Sd7 16.f4 c5 17.Tad1 c4 18.Le4 Sc5 19.Lxb7 Dxb7 20.Se4 Sd3 21.Te2 Ted8 22.Tf1 Dd5 23.f5 exf5 24.Txf5 De6 25.Tf1 Td5 26.Lf4 Sxf4 27.Txf4 Txe5 28.Kf1 b5 29.h3 Te8 30.b4 g6 31.g4 Lg5 32.Sxg5 Txe2 33.Sxe6 Txc2 34.Sc7 Td8 35.Tf2 Txf2+ 36.Kxf2 Td2+ 37.Ke3 Txa2 38.Sxb5 a5 39.bxa5 Txa5 40.Sd6 Tc5 41.h4 Tc6 42.Se4 Kg7 43.g5 hxg5 44.hxg5 f5 45.gxf6+ Txf6 46.Sxf6 Kxf6 47.Kf4 g5+ 48.Kg4 Kg6 0-1

(63) Hadlich,Winfried (1728) − Frackowiak,Stanislaw (1528) [E14]
1.d4 Sf6 2.c4 b6 3.Sf3 e6 4.e3 Lb7 5.Ld3 Lb4+ 6.Sbd2 Se4 7.0-0 Sxd2 8.Sxd2 0-0 9.f3 Sc6 10.Se4 f5 11.Sf2 Dh4 12.g3 Df6 13.Le2 Ld6 14.f4 Tad8 15.Ld2 Se7 16.Lf3 La8 17.Lc3 Dg6 18.Sd3 Kh8 19.Lxa8 Txa8 20.Df3 Sg8 21.c5 Le7 22.Se5 De8 23.b4 Sf6 24.Tfd1 Sd5 25.Le1 c6 26.Tdc1 b5 27.a4 Sc7 28.Kg2 Lf6 29.Sd3 Dg6 30.Ta2 Tad8 31.Kh1 Dh6 32.Sf2 Le7 33.g4 g5 34.gxf5 gxf4 35.Sg4 Dh5 36.e4 exf5 37.exf5 Txf5 38.axb5 Sxb5 39.Tg2 Sxd4 40.Lc3 Lf6 41.Lxd4 Lxd4 42.Td1 Td5 43.Dxf4 Lg7 44.Te1 Tf8 45.De4 a6 46.De2 Tdf5 47.Dxa6 T5f7 48.De2 Dd5 49.Tc1 Lc3 50.Tb1 Lxb4 51.Db2+ Tg7 52.Dxg7+ 1-0

(64) Mungard,Jens−Uwe (1492) − van Riesen,Klaus (1997) [B50]
1.e4 c5 2.Sf3 d6 3.b3 Sf6 4.d3 Sc6 5.Lb2 e5 6.Le2 Le7 7.Sbd2 Le6 8.0-0 0-0 9.Sg5 Sd4 10.Sxe6 Sxe6 11.g3 b5 12.Lf3 Db6 13.c4 b4 14.Lg2 a5 15.Sf3 Ta7 16.Sh4 Tfa8 17.Sf5 Lf8 18.Se3 a4 19.Sd5 Sxd5 20.exd5 Sd4 21.Lxd4 exd4 22.Tb1 axb3 23.axb3 Ta2 24.Te1 Dd8 25.Te2 Df6 26.Txa2 Txa2 27.Df3 Dg5 28.Dd1 g6 29.f4 De7 30.Le4 f5 31.Lg2 De3+ 32.Kh1 Td2 33.De1 Txd3 34.Dxe3 dxe3 35.Kg1 Lg7 36.Lf1 Td2 37.Te1 Ld4 38.Te2 Td1 39.Kg2 Tb1 40.Ta2 0-1

(65) Luettig,Hendrik (1456) − Dangelowski,Peter (1743) [A36]
1.e4 c5 2.c4 d6 3.Sc3 Sc6 4.g3 Sf6 5.Lg2 g6 6.Sge2 Lg7 7.0-0 0-0 8.Tb1 Le6 9.d3 Dd7 10.Sf4 Lg4 11.f3 Le6 12.Sxe6 Dxe6 13.Se2 Dd7 14.a3 a5 15.Le3 e5 16.Kh1 De7 17.Dc1 Tfe8 18.Lg5 Df8 19.Sc3 h6 20.Lxf6 Lxf6 21.Sd5 Ld8 22.Se3 Sd4 23.b3 Lg5 24.f4 exf4 25.gxf4 Se2 26.Dc2 Sxf4 27.Txf4 Lxf4 28.Sd5 Le5 29.Sc7 Tab8 30.Sxe8 Txe8 31.Lh3 Kg7 32.Tf1 De7 33.Dg2 Dg5 34.Df3 Te7 35.Tg1 Df4 36.De2 Dh4 37.Df3 h5 38.a4 Te6 39.Dg2 Tf6 40.Tf1 Txf1+ 0-1

(66) Brueckner,Gerhard (1673) − Ihlenfeldt,Gerhard (1491) [B06]
1.e4 g6 2.d4 Lg7 3.Le3 d6 4.Sf3 Lg4 5.Lc4 e6 6.c3 Se7 7.Sbd2 0-0 8.h3 Lxf3 9.Sxf3 Sbc6 10.Dd2 d5 11.Ld3 dxe4 12.Lxe4 Sf5 13.Lxf5 exf5 14.0-0-0 Dd5 15.Kb1 b5 16.Tc1 Sa5 17.Lh6 b4 18.Lxg7 Kxg7 19.cxb4 Sb7 20.The1 a5 21.Te5

Dd6 22.b5 Tad8 23.Dc3 Td7 24.Tee1 f6 25.Ka1 Db6 26.Dc6 Tfd8 27.Dxb6 cxb6 28.Tc6 Sd6 29.Txb6 Se4 30.Ta6 Sxf2 31.Txa5 Sd3 32.Td1 [(=)] ½-½

(67) Hitzker,Johann (1392) − Tantsura,Leonid (1650) [C34]
1.e4 e5 2.f4 exf4 3.Sf3 h6 4.Lc4 d6 5.Sc3 Le6 6.Sd5 c6 7.De2 g5 8.Sc3 Lg7 9.Sd1 Se7 10.d4 Sg6 11.Ld3 g4 12.Sg1 Lxd4 13.c3 Le5 14.Sf2 h5 15.Ld2 Sh4 16.0-0-0 Sxg2 17.Lc4 Df6 18.Lxe6 fxe6 19.Sxg4 hxg4 20.Dxg2 Tg8 21.Sf3 Sd7 22.Sxe5 dxe5 23.Df2 Sb6 24.Le3 Tg7 25.Lxb6 axb6 26.Dxb6 Txa2 27.Kc2 Ta6 28.Df2 Td7 29.Ta1 Txa1 30.Txa1 Dg6 31.Te1 Th7 32.Kb3 Td7 33.Da7 Dg5 34.Da8+ Kf7 35.Dh8 Td2 36.Dh7+ Dg7 37.Dh5+ Dg6 38.Dxe5 Df6 39.Dc7+ Kg6 40.Dc8 Df7 41.c4 Txh2 42.Td1 Th7 43.Tg1 g3 44.Dd8 Th3 45.Dd3 f3 46.e5+ Df5 47.Dd8 Kh5 48.De8+ Kg4 49.Dg8+ Kf4 50.Dd8 f2 51.Dd2+ Kg4 52.Dd4+ Df4 53.Dd1+ Df3+ 54.Dxf3+ Kxf3 0-1

(68) Schulz,Hans (1366) − Grothkopp,Dietrich (1644) [A08]
1.Sf3 d5 2.g3 g6 3.Lg2 Lg7 4.0-0 Sf6 5.d3 0-0 6.Sbd2 c5 7.Te1 Sc6 8.e4 e6 9.c3 Db6 10.a4 Td8 11.Db3 h6 12.Dxb6 axb6 13.Sf1 Ld7 14.exd5 exd5 15.Le3 Ta6 16.Ta2 Tda8 17.Tea1 Lf5 18.d4 c4 19.Se1 b5 20.h3 bxa4 21.g4 Le6 22.Sg3 b5 23.Sc2 Lf8 24.g5 Sd7 25.gxh6 b4 26.cxb4 Sxb4 27.Sxb4 Lxb4 28.Se2 Sb6 29.Sc3 Kh7 30.Sb5 Tc8 31.Lf4 c3 32.bxc3 Lxc3 33.Tc1 Lb4 34.Txc8 Lxc8 35.Sc7 Ta5 36.Tb2 a3 37.Ta2 Le7 38.Se8 Lf5 39.Sd6 Le6 40.Sb7 Ta7 41.Sc5 Sc4 42.Sxe6 fxe6 43.Lf1 Tb7 44.Lxc4 dxc4 45.Lc1 Tb1 46.Tc2 Lg5 0-1

(69) Pape,Rainer (1634) − Kock,Rudolf (1453) [B00]
1.e4 e6 2.d4 b6 3.Sf3 Lb7 4.Sc3 Lb4 5.Ld3 d5 6.exd5 Lxc3+ 7.bxc3 Dxd5 8.0-0 Da5 9.Ld2 Dh5 10.Le2 Dd5 11.c4 Dd7 12.Lc3 f6 13.Te1 Sh6 14.d5 0-0 15.dxe6 Dxd1 16.Taxd1 Sc6 17.Td7 Tac8 18.Sd4 Sxd4 19.Lxd4 Sf5 20.Lb2 Tfe8 21.Ld3 Lc6 22.Td5 Lxd5 23.cxd5 Se7 24.Lb5 c6 25.La6 cxd5 26.Lxc8 Txc8 27.La3 Te8 28.f4 g6 29.g4 Kg7 30.Lxe7 Txe7 31.f5 h5 32.h3 Kh6 33.Td1 gxf5 34.gxf5 a5 35.Txd5 Kg5 36.Td7 Te8 37.Td5 h4 38.Kf2 Kf4 39.a4 Ke4 40.c4 Tc8 41.e7 Te8 42.Td6 Kxf5 43.Txb6 Txe7 44.Tb5+ Kf4 45.Txa5 f5 46.Td5 Tb7 47.a5 Tb2+ 48.Ke1 Tb3 49.a6 Txh3 50.Ta5 Te3+ 51.Kf2 Te8 52.a7 Ta8 53.c5 Ke5 54.Kf3 Kd5 55.Kf4 h3 56.Kg3 Ke5 57.Kxh3 f4 58.Kg2 Kd5 59.Kf3 Kc6 60.Kxf4 Kb7 61.Ke5 Kc6 62.Kd4 Kb7 63.Kd5 Td8+ 64.Kc4 Ta8 65.Kb5 Txa7 66.Txa7+ Kxa7 67.Kc6 1-0

(70) Oelrichs,Manfred (1588) − Berking,Bernhard (1369) [A33]
1.Sf3 Sf6 2.c4 c5 3.g3 Sc6 4.Sc3 e6 5.Lg2 Le7 6.0-0 0-0 7.d4 cxd4 8.Sxd4 a6 9.b3 Lc5 10.e3 Sxd4 11.exd4 Le7 12.Dc2 Tb8 13.Lf4 d6 14.Tac1 b6 15.d5 e5 16.Le3 b5 17.cxb5 axb5 18.Se4 Sxe4 19.Lxe4 f5 20.Ld3 Dd7 21.Dc6 Db7 22.Tc2 f4 23.Ld2 fxg3 24.hxg3 Lg4 25.Le4 Tfd8 26.Tfc1 Td7 27.Le3 Tdd8 28.f3 Lh5 29.Th2 Le8 30.Dxb7 Txb7 31.Lxh7+ Kf8 32.Lf5 Lf6 33.Le6 Ke7 34.g4 e4 35.f4 Lf7 36.g5 Lb2 37.Txb2 Lxe6 38.dxe6 Kxe6 39.Tbc2 Th8 40.Th2 Ta8 41.Tcc2 Kf5 42.Th7 Td7 43.Kg2 Kg4 44.Kf2 d5 45.Ld4 Tf8 46.Le5 d4 47.Tc7 Td5 48.Ke2 d3+ 49.Kd2 e3+ 50.Kxe3 d2 51.Th1 d1D 52.Txd1 Txd1 53.Txg7 Tfd8 54.Tf7 Tg8 55.Ke2 Tdd8 56.Lf6 Tde8+ 57.Le5 Ta8 58.Tg7 Txa2+ 59.Kd3 Td8+ 60.Kc3 Ta6 61.Kb4 Td5

62.Tf7 Tg6 63.Tg7 Kh5 64.Txg6 Kxg6 65.Ka5 Td3 66.b4 Td5 67.Kb6 Kf5 68.Kc6 Td8 69.Kxb5 Tc8 70.Kb6 Tc4 71.b5 Ke6 72.g6 Ke7 73.g7 Kf7 74.Kb7 Tb4 75.b6 Tb3 76.Kc6 Tb1 77.b7 Tc1+ 78.Kd7 Td1+ 79.Ld6 Te1 80.b8D Te7+ 81.Lxe7 1-0

(71) Sachse,Theo (1167) − Meyer,Winfried (1578) [A07]
1.d3 d5 2.Sf3 Sf6 3.g3 g6 4.Lg2 Lg7 5.Sbd2 0-0 6.0-0 Sbd7 7.Sb3 c5 8.c3 Tb8 9.Lf4 Ta8 10.d4 c4 11.Sc5 Sh5 12.Le3 b6 13.Sxd7 Lxd7 14.Sg5 Sf6 15.Sh3 e6 16.Sg5 Lc6 17.Sf3 Te8 18.Se5 Tc8 19.Sxc6 Txc6 20.Da4 Da8 21.Lf4 Db7 22.b4 cxb3 23.axb3 Tec8 24.Ld2 a5 25.c4 Se4 26.Lxe4 dxe4 27.Le3 Td6 28.Tfd1 Tcd8 29.Lf4 e5 30.c5 bxc5 31.Lg5 f6 32.Dc4+ Dd5 33.Dxd5+ Txd5 34.Ld2 Txd4 35.Ta2 f5 36.Kf1 f4 37.gxf4 exf4 38.e3 fxe3 39.fxe3 Td3 40.Ke2 Lc3 41.Tc2 Txd2+ 42.Tdxd2 Txd2+ 43.Txd2 Lxd2 44.Kxd2 Kf7 45.Kc3 Ke6 46.Kc4 Kd6 47.h3 g5 48.Kb5 h5 49.Kxa5 g4 50.hxg4 hxg4 0-1

(72) Kaland,Joachim (1545) − Schwirz,Horst (1294) [C67]
1.e4 e5 2.Sf3 Sc6 3.Lb5 Sf6 4.0-0 Sxe4 5.Te1 Sd6 6.Sxe5 Sxe5 7.Txe5+ Le7 8.La4 0-0 9.c3 Lf6 10.Te1 b5 11.Lc2 c5 12.d3 Lb7 13.Lf4 Db6 14.Lxd6 Dxd6 15.Sd2 Tae8 16.Dg4 Te6 17.Se4 Lxe4 18.Txe4 Tfe8 19.Tae1 Dc6 20.Dg3 Db6 21.h4 Dd8 22.h5 Txe4 23.Txe4 Txe4 24.dxe4 Lh4 25.Df4 Lg5 26.Df5 g6 27.hxg6 hxg6 28.Dxc5 a6 29.Lb3 De7 30.Dc8+ Kg7 31.f3 Dd6 32.De8 Df4 33.Dxf7+ Dxf7 34.Lxf7 Kxf7 ½-½

(73) Salinger,Bernhard (1131) − Linke,Harry (1525) [A06]
1.Sf3 d5 2.e3 Sf6 3.b3 g6 4.Lb2 Lg7 5.Le2 0-0 6.0-0 c6 7.Se5 Sfd7 8.f4 f6 9.Sg4 h5 10.Sf2 e5 11.f5 gxf5 12.Lxh5 Sc5 13.Lg6 Lh6 14.Dh5 Kg7 15.d4 exd4 16.Lxd4 Se6 17.Lxf5 De8 18.Dg4+ Kh8 19.Dh4 Kg7 20.Sg4 Lxe3+ 21.Lxe3 Th8 22.Dxf6+ Kg8 23.Sh6+ Txh6 24.Lxh6 Df7 25.Lxe6 Lxe6 26.Dd8+ Kh7 27.Txf7+ 1-0

(74) Riedel,Siegfried (1495) − Kronenthal,Linda (1252) [B25]
1.e4 c5 2.Sc3 Sc6 3.d3 Sf6 4.g3 g6 5.Lg2 Lg7 6.f4 d6 7.Sf3 0-0 8.0-0 a6 9.h3 Dc7 10.g4 Tb8 11.f5 b5 12.Se2 Lb7 13.Sg3 Tbd8 14.g5 Sd7 15.c3 Sb6 16.Sh4 d5 17.Lf4 Le5 18.Dd2 Lxf4 19.Txf4 Se5 20.Taf1 dxe4 21.d4 Sd3 22.Tg4 Sc4 23.De2 cxd4 24.Sxe4 dxc3 25.b3 Db6+ 26.Kh1 Se3 27.Tf3 Sxg4 28.hxg4 Lxe4 29.Dxe4 Sf2+ 30.Txf2 Dxf2 31.Sxg6 hxg6 32.fxg6 Td1+ 0-1

(75) Kimmich,Winfried (1200) − Bierwald,Martin (1388) [C00]
1.e4 e6 2.Sc3 d5 3.e5 Se7 4.d4 Sf5 5.Sf3 c5 6.a3 cxd4 7.Sxd4 Sxd4 8.Dxd4 Sc6 9.Lb5 Ld7 10.Lxc6 Lxc6 11.Lf4 Le7 12.0-0 f6 13.Tfe1 f5 14.h3 0-0 ½-½

(76) Warneke,Perygrin (1285) − Schmidt,Berthold (1357) [E70]
1.d4 Sf6 2.c4 g6 3.Sc3 Lg7 4.e4 h6 5.Sf3 d6 6.Le2 Sbd7 7.0-0 0-0 8.a4 Te8 9.Te1 c6 10.Lf1 e5 11.d5 Sf8 12.b4 g5 13.a5 S6h7 14.Dc2 Sg6 15.Tb1 g4 16.Sd2 Sh4 17.g3 Sf3+ 18.Sxf3 gxf3 19.Dd3 Sg5 20.Lxg5 Dxg5 21.Dxf3 Lg4 22.De3 Dxe3 23.Txe3 f5 24.Tee1 f4 25.Le2 f3 26.Lf1 h5 27.Sd1 Lf6 28.Ld3 Kg7 29.Se3 Th8 30.Sf5+ Lxf5 31.exf5 Lg5 32.Le4 Kf6 33.Tb3 h4 34.Txf3 hxg3 35.fxg3 Tac8 36.Te2 Tc7 37.Kh1 Te8 38.Kg2 Kf7 ½-½

(77) Ziehm,Holger (1426) − Falk,Rolf (1180) [C14]
1.e4 e6 2.d4 d5 3.Sc3 Sf6 4.Lg5 Le7 5.e5 Sfd7 6.Lxe7 Dxe7 7.Sf3 0-0 8.Dd2 a6 9.Le2 b5 10.a3 Lb7 11.b4 f6 12.exf6 Sxf6 13.0-0 Sbd7 14.Ld3 Se4 15.Lxe4 dxe4 16.Sg5 Sf6 17.Tfe1 h6 18.Sgxe4 Sxe4 19.Sxe4 Tad8 20.Sc5 Lc8 21.De3 Tf6 22.Tad1 c6 23.c3 Td5 24.Td2 Df7 25.Tde2 Dg6 26.Dh3 Th5 27.Dd3 Df7 28.Se4 Tff5 29.Sd6 Tf3 30.Dxf3 Dxf3 31.gxf3 Tg5+ 32.Kh1 Ld7 33.Tg1 Txg1+ 34.Kxg1 g6 35.f4 Kg7 36.Te3 Kf6 37.Kg2 h5 38.Kg3 g5 39.Se4+ Kg6 40.fxg5 Lc8 41.f4 Ld7 42.Sd6 Kg7 43.Kh4 Kg6 44.Te5 1-0

(78) Sagitow,Kamil (1356) − Schalk,Edgar (1000) 1-0

(79) Engels,Jan (1353) − Brunnemann,Hans−Peter (1000) [D06]
1.d4 d5 2.c4 Le6 3.e3 dxc4 4.Da4+ Sc6 5.Lxc4 Lxc4 6.Dxc4 e6 7.Sf3 Sf6 8.0-0 h6 9.Sc3 Ld6 10.e4 e5 11.Le3 exd4 12.Lxd4 Sxd4 13.Dxd4 0-0 14.e5 Le7 15.exf6 Lxf6 16.Dxd8 Taxd8 17.Se4 Lxb2 18.Tab1 Ld4 19.Sxd4 Txd4 20.Sc5 b6 21.Sb3 Ta4 22.Tb2 c5 23.Td1 Te8 24.Kf1 Tae4 25.f3 Tf4 26.Td7 c4 27.Sc1 c3 28.Tc2 Tc4 29.Txa7 b5 30.Te2 Td8 31.Ke1 Tcd4 32.Sb3 Td1+ 33.Kf2 T1d6 34.a3 Tc8 35.Tee7 Tf6 36.Tac7 Ta8 37.Ta7 Tc8 38.Tec7 Tb8 39.Txc3 Tf4 40.g3 Tc4 41.Txc4 bxc4 42.Sd4 Tb2+ 43.Kg1 c3 44.Tc7 Td2 45.Txc3 Txd4 46.Te3 Kh7 47.h4 h5 48.Kf2 Td2+ 49.Te2 Td3 50.Te3 Td2+ 51.Ke1 Td4 52.Ke2 f5 53.f4 Tc4 54.Kd3 Tc6 55.Kd4 Tc8 56.Kd5 Td8+ 57.Kc6 Tf8 58.Kd7 Tf7+ 59.Kc8 Ta7 60.Td3 Kg8 61.Kd8 Kf8 62.Kc8 Ta6 63.Kb7 Te6 64.a4 Te4 65.a5 Tb4+ 66.Ka6 Tb8 67.Ka7 Tb5 68.a6 Ke7 69.Ka8 Tb6 70.a7 Kf6 71.Tc3 Ke6 72.Tc7 Kf6 73.Tb7 Td6 74.Kb8 Td8+ 75.Kc7 Ta8 76.Kb6 Te8 77.Tb8 Te6+ 78.Kc5 Ta6 79.a8D Txa8 80.Txa8 Kf7 81.Kd5 Kf6 82.Kd6 Kf7 83.Th8 Kf6 84.Txh5 Kg6 85.Th8 Kf6 86.h5 Kf7 87.Ta8 Kf6 88.Ta1 Kf7 89.Te1 Kg8 90.Te5 Kh7 91.Txf5 g6 92.hxg6+ Kxg6 93.Tg5+ Kf6 94.g4 Kf7 95.Kd7 Kf6 96.Te5 Kg6 97.Te6+ Kf7 98.f5 Kg7 99.Ke7 Kg8 100.f6 Kh7 101.f7 Kg7 102.f8D+ Kh7 103.Th6# 1-0

(80) Schleu,Guenther (1071) − Manowski,Werner (1220) [D02]
1.d4 d5 2.Sf3 Sf6 3.Lf4 e6 4.e3 c6 5.h3 Ld6 6.Se5 h6 7.Sd2 b5 8.Le2 La6 9.0-0 Sfd7 10.Sdf3 Lxe5 11.dxe5 Sf8 12.Dd2 Sbd7 13.Tfc1 Sg6 14.Lg3 Dc7 15.b3 Sgxe5 16.a4 Sxf3+ 17.Lxf3 Db7 18.Dd4 Sf6 19.Le5 De7 20.axb5 Lxb5 21.c4 c5 22.Db2 Lc6 23.Ta3 0-0 24.Tca1 Tfd8 25.Ta5 Se8 26.Da3 f6 27.Lg3 Sd6 28.Dxc5 Lb7 29.Txa7 Sc8 30.Da5 Txa7 31.Dc3 Txa1+ 32.Dxa1 dxc4 33.Lxb7 Dxb7 34.bxc4 Dc6 35.Dc1 Sd6 36.c5 Se4 37.Kh2 Sxg3 38.Kxg3 Dc7+ 0-1

(81) Tiedjens,Jan Peter (1000) − Hecht,Horst (1191) [D02]
1.d4 d5 2.Sf3 Sc6 3.Lf4 e6 4.e3 a6 5.Sc3 Sf6 6.g3 Le7 7.Lh3 b5 8.a3 Se4 9.Se5 Sxc3 10.bxc3 Sxe5 11.Lxe5 f6 12.Lf4 0-0 13.0-0 e5 14.dxe5 Lxh3 15.Te1 c5 16.Dh5 Dd7 17.exf6 Lxf6 18.Tad1 d4 19.cxd4 Lg4 20.Dxc5 Lxd1 21.Txd1 Tac8 22.Dd6 Dxd6 23.Lxd6 Tf7 24.Tc1 Tc6 25.Lb4 Tfc7 26.La5 Tc8 27.h4 Txc2 28.Tf1 Ta2 29.Lb4 Ld8 30.f4 a5 31.Tf2 Txf2 32.Kxf2 axb4 33.axb4 Le7 34.h5 Lxb4 35.g4 Tc2+ 36.Kf3 Le7 37.g5 b4 38.h6 g6 39.Ke4 b3 40.Kd3 Tc8 41.f5 Lxg5 42.e4 b2 43.fxg6 b1D+ 0-1

4.Runde (23.07.2015)

(82) Zippert,Georg (1778) − Grimm,Uwe (2026) [B00]
1.e4 Sc6 2.Sf3 d6 3.d4 Lg4 4.Le2 e5 5.c3 Lxf3 6.Lxf3 Sf6 7.d5 Se7 8.0-0 h6 9.Le3 a6 10.Sd2 g5 11.h3 Lg7 12.c4 0-0 13.Tc1 Sd7 14.Dc2 b6 15.Tfe1 a5 16.Sf1 f5 17.exf5 Sxf5 18.Lg4 Sxe3 19.Le6+ Kh8 20.Sxe3 Sc5 21.Lg4 Df6 22.Lf5 e4 23.Te2 Tae8 24.Tb1 Sd3 25.Lxe4 Sb4 26.Db3 Txe4 27.a3 Sa6 28.Db5 Sc5 29.b4 axb4 30.axb4 Sd3 31.c5 Sxf2 32.Tf1 Txe3 33.Texf2 Dxf2+ 34.Txf2 Te1+ 35.Kh2 Le5+ 0-1

(83) Albers,Friedemann (1698) − Iwanow,Thomas (1781) [D63]
1.Sf3 Sf6 2.d4 e6 3.c4 d5 4.Sc3 Le7 5.Lg5 h6 6.Lh4 0-0 7.e3 Sbd7 8.Tc1 c6 9.Dc2 Sb6 10.Se5 dxc4 11.Sxc4 Sfd5 12.Lxe7 Dxe7 13.Le2 Sxc4 14.Lxc4 b6 15.0-0 Lb7 16.Tfd1 Tac8 17.Db3 Tfd8 18.a3 Sxc3 19.Txc3 Td6 20.Le2 Tcd8 21.Tdc1 e5 22.dxe5 Dxe5 23.Lf3 Df6 24.h3 ½-½

(84) Klotzki,Klaus (1763) − Buhle,Kurt (1700) [A57]
1.d4 Sf6 2.c4 c5 3.d5 b5 4.cxb5 a6 5.Sc3 g6 6.e4 Da5 7.Ld2 d6 8.Sf3 Lg7 9.Le2 0-0 10.0-0 Ld7 11.e5 Sg4 12.exd6 exd6 13.Sa4 Dd8 14.b6 Lxa4 15.Dxa4 Dxb6 16.Dxg4 Ta7 17.Lc3 Te7 18.Lxg7 Kxg7 19.Lc4 Tfe8 20.Tae1 Dxb2 21.Txe7 Txe7 22.Te1 Txe1+ 23.Sxe1 Dc1 24.De2 Sd7 25.Kf1 a5 26.Dc2 Da1 27.f4 Sf6 28.De2 Dd4 29.Sf3 Dxf4 30.g3 Dc1+ 31.Se1 h5 32.h3 Dg5 33.Df3 Dc1 34.Le2 c4 35.Df4 Dxf4+ 36.gxf4 Sxd5 37.Kf2 Sxf4 38.Lxc4 Sxh3+ 39.Ke3 Sg5 40.Sc2 h4 41.Sd4 f5 42.Kf4 Kf6 43.a4 Se4 44.Sb3 g5+ 45.Ke3 h3 46.Lf1 g4 47.Sxa5 Sc3 48.Sc4 Sxa4 49.Sxd6 ½-½

(85) Cassens,Erhard (1664) − Busse,Gerd (1589) [C64]
1.e4 e5 2.Sf3 Sc6 3.Lb5 Lc5 4.c3 Sf6 5.0-0 a6 6.Lxc6 dxc6 7.d4 exd4 8.cxd4 Le7 9.Sc3 0-0 10.h3 Te8 11.Db3 Tf8 12.Le3 Tb8 13.Tad1 Le6 14.Dc2 h6 15.Sh2 Lc4 16.Tfe1 Sh5 17.b3 Le6 18.De2 Lb4 19.Dxh5 Lxc3 20.Te2 Df6 21.Dc5 Dg6 22.Dxc3 Lxh3 23.f3 Le6 24.Lf4 Tbc8 25.Kf2 Tfd8 26.Ted2 Df6 27.De3 Dh4+ 28.Lg3 De7 29.f4 f6 30.Sf3 Lg4 31.Sh4 Lxd1 32.Txd1 Db4 33.f5 Td7 34.Sf3 Tcd8 35.e5 fxe5 36.Lxe5 Te8 37.Tc1 Tde7 38.Dc3 Db5 39.Dc4+ Dxc4 40.Txc4 Tf7 41.g4 h5 42.Kg3 hxg4 43.Kxg4 Tef8 44.Sh4 Kh7 45.Tc2 Td8 46.Th2 Tfd7 47.Sg6+ Kg8 48.Kg5 Kf7 49.Th7 Kg8 50.Th4 Kf7 51.Sf4 Kg8 52.Se6 Te8 53.Kg6 Tee7 54.Th7 c5 55.dxc5 Td2 56.Txg7+ Txg7+ 57.Lxg7 Txa2 58.f6 Tg2+ 59.Sg5 Txg5+ 60.Kxg5 Kf7 61.Kf5 a5 62.Ke5 b5 63.Kd4 1-0

(86) van Riesen,Klaus (1997) − Pape,Rainer (1634) [E90]
1.d4 Sf6 2.Sf3 g6 3.c4 Lg7 4.Sc3 d6 5.e4 Sc6 6.Le2 Ld7 7.0-0 a6 8.d5 Sb8 9.Lg5 h6 10.Lf4 g5 11.Le3 Sg4 12.Ld4 f6 13.Sd2 Dc8 14.h3 Se5 15.Lh5+ Kf8 16.Lxe5 dxe5 17.c5 c6 18.Sc4 cxd5 19.Sb6 Dxc5 20.Scxd5 Lb5 21.Tc1 1-0

(87) Meyer,Winfried (1578) − Schnelle,Rainer (1773) [C68]
1.e4 e5 2.Sf3 Sc6 3.Lb5 a6 4.Lxc6 dxc6 5.0-0 Lg4 6.h3 Lh5 7.g4 Lg6 8.Sxe5 Ld6 9.Sf3 Dd7 10.d4 0-0-0 11.e5 Le7 12.Le3 c5 13.Sa3 h5 14.dxc5 De6 15.Sd4 Dxe5 16.Sc4 Dd5 17.De2 hxg4 18.Dxg4+ Kb8 19.b4 Th4 20.De2 Txh3 21.f3 Dh5 22.Dg2 Sf6 23.Se5 Sd5 24.Ld2 Dxe5 25.Dxh3 Dxd4+ 0-1

(88) Assmus,Edgar (1617) − Pastorino,Peter (1567) [A36]
1.c4 c5 2.Sc3 Sc6 3.g3 Sf6 4.Lg2 e6 5.e4 Le7 6.d3 d6 7.Sge2 Ld7 8.Ld2 Tb8 9.0-0 a6 10.a4 Sb4 11.Le1 Lc6 12.h3 Sd7 13.f4 0-0 14.Sa2 Sxa2 15.Txa2 f5 16.Dc2 Lf6 17.Lf2 De7 18.Td1 Tbd8 19.b3 g6 20.d4 fxe4 21.Lxe4 Lxe4 22.Dxe4 d5 23.cxd5 exd5 24.Dxd5+ Df7 25.Dxf7+ Txf7 26.dxc5 Tc8 27.Kf1 Sb8 28.Tad2 Tfc7 29.g4 Sc6 30.g5 Lg7 31.Sg3 Lc3 32.Td3 Lg7 33.Td7 Sa5 34.Txc7 Txc7 35.b4 Sc4 36.b5 Sb2 37.Td8+ Kf7 38.bxa6 bxa6 39.f5 gxf5 40.Sxf5 Ta7 41.Sd6+ Ke7 42.Te8+ Kd7 43.Tg8 Lc3 44.Se4 Sxa4 45.Tf8 Kc6 46.Sxc3 Sxc3 47.Lg3 Td7 48.Ld6 Se4 49.Ta8 Sxc5 50.Lxc5 Kxc5 51.Txa6 Kd5 52.Kg2 Ke4 53.Kg3 Kf5 54.Ta5+ Kg6 55.Te5 Td3+ 56.Kg4 Td4+ ½-½

(90) Kronenthal,Linda (1252) − Hadlich,Winfried (1728) [D35]
1.d4 Sf6 2.c4 e6 3.Sc3 d5 4.cxd5 exd5 5.Lg5 Le7 6.e3 c6 7.Sf3 Sbd7 8.Ld3 Sf8 9.h3 Se6 10.Lxf6 Lxf6 11.Dc2 h6 12.0-0 Dd6 13.a3 0-0 14.b4 a5 15.Tfb1 axb4 16.Txb4 Txa3 17.Tab1 Ld8 18.Dd2 Ta5 19.Lf5 g6 20.Lxe6 Dxe6 21.Sa4 b5 22.Sc5 Df5 23.Se5 Dg5 24.g4 Df6 25.Scd7 Dd6 26.Sxf8 Kxf8 27.Dc1 Lc7 28.f4 g5 29.Sd3 gxf4 30.exf4 Df6 31.Se5 Ta6 32.T4b2 Lb6 33.Dd2 Ta4 34.Tb4 La5 35.f5 c5 36.dxc5 Dxe5 37.Dxh6+ Dg7 0-1

(91) Raedisch,Peter (1553) − Oelrichs,Manfred (1588) [B06]
1.e4 g6 2.d4 Sf6 3.e5 Sh5 4.Le2 d6 5.exd6 Dxd6 6.Lxh5 gxh5 7.c3 Dg6 8.Df3 Tg8 9.g3 c6 10.Sa3 Lf5 11.Df4 Sd7 12.Le3 Sf6 13.Sc4 Sd5 14.Dh4 f6 15.Sh3 Le4 16.Tg1 Lf3 17.Sf4 Sxf4 18.Dxf4 Ld5 19.Sd2 0-0-0 20.a3 e5 21.dxe5 fxe5 22.Da4 a6 23.0-0-0 Df7 24.Kb1 Ld6 25.Da5 Lc7 26.Lb6 Lxb6 27.Dxb6 Td7 28.Tge1 Tgd8 29.Kc1 Dg6 30.De3 La2 31.Se4 Txd1+ 32.Txd1 Txd1+ 33.Kxd1 Ld5 34.f3 Df5 35.Sd6+ 1-0

(92) Erdmann,Rainer (1701) − Tantsura,Leonid (1650) [C41]
1.e4 e5 2.Sf3 d6 3.d4 exd4 4.Sxd4 g6 5.Lc4 Lg7 6.0-0 Se7 7.Lg5 0-0 8.Sc3 Dd7 9.Dd2 Sec6 10.Sf3 Se5 11.Sxe5 Lxe5 12.f4 Lg7 13.f5 Le5 14.fxg6 hxg6 15.Txf7 Txf7 16.Tf1 Dg4 17.Txf7 Le6 18.Lxe6 Dxe6 19.Te7 Dc4 20.Te8+ Kf7 21.Tc8 Kg7 22.Df2 Ld4 23.Le3 Lxe3 24.Dxe3 De6 25.Dd4+ Kf7 26.Dh8 1-0

(93) Grothkopp,Dietrich (1644) − Salinger,Bernhard (1131) [E24]
1.d4 Sf6 2.c4 e6 3.Sc3 Lb4 4.a3 Lxc3+ 5.bxc3 d6 6.Dc2 0-0 7.e4 c5 8.Ld3 Sbd7 9.f4 Kh8 10.Se2 b6 11.0-0 Lb7 12.Tf3 Sg4 13.Th3 e5 14.Ld2 Lc8 15.Tf1 Sdf6 16.Thf3 Sh5 17.h3 Sh6 18.f5 Lb7 19.g4 Sf6 20.g5 Sxf5 21.gxf6 gxf6 22.Txf5 Tg8+ 23.Kh2 Lc8 24.Txf6 Dd7 25.T1f3 exd4 26.e5 dxe5 27.Txf7 e4 28.Txd7 Lxd7 29.Lxe4 Tae8 30.Tf7 Lf5 31.Txf5 d3 32.Dxd3 Td8 33.Sd4 cxd4 34.cxd4 1-0

(94) Frackowiak,Stanislaw (1528) − Brueckner,Gerhard (1673) [A40]
1.d4 e6 2.c4 d6 3.Sc3 Se7 4.e4 Sd7 5.Sf3 Sg6 6.Ld3 Sb6 7.0-0 Le7 8.Le3 0-0 9.b4 Ld7 10.c5 Sc8 11.Dc2 c6 12.e5 d5 13.b5 Le8 14.bxc6 bxc6 15.Tfb1 f5 16.Tb7 Sh4 17.Sxh4 Lxh4 18.Se2 Lg5 19.Sf4 Lxf4 20.Lxf4 g5 21.Ld2 Ld7 22.Tab1 Tf7 23.Da4 f4 24.La5 De8 25.Tc7 f3 26.g3 Tg7 27.Tbb7 h5 28.h3 Te7 29.Dd1 Df7 30.Ld2 Dg7 31.Dc1 h4 32.g4 Le8 33.Txe7 Sxe7 34.Lxg5 1-0

(95) Ihlenfeldt,Gerhard (1491) − Hotze,Kurt (1577) [B20]
1.e4 c5 2.Lc4 Sc6 3.d3 e6 4.Le3 d5 5.exd5 exd5 6.Lb3 Sf6 7.h3 De7 8.Se2 d4 9.Lg5 h6 10.Lh4 g5 11.Lg3 Le6 12.La4 Ld7 13.Sd2 Lg7 14.Sc4 Sh5 15.Sd6+ Kf8 16.Lh2 Le5 17.Lxe5 Dxe5 18.Sc4 De6 19.0-0 g4 20.hxg4 Dxg4 21.Sg3 Dxd1 22.Taxd1 Sxg3 23.fxg3 Lg4 24.Tde1 Le6 25.Txe6 1-0

(96) Behrensen−Senfft,Joern (1574) − Kaland,Joachim (1545) [E00]
1.d4 e6 2.c4 Sf6 3.g3 c5 4.e3 Le7 5.Lg2 0-0 6.Se2 Dc7 7.b3 d5 8.cxd5 cxd4 9.Sxd4 Sxd5 10.0-0 Td8 11.Lb2 Lf6 12.De2 a6 13.Tc1 Dd7 14.Sa3 b5 15.Tc2 Lb7 16.Tac1 Tc8 17.Txc8+ Lxc8 18.e4 Lxd4 19.Lxd4 Sc6 20.Lb2 Sdb4 21.Td1 De8 22.La1 e5 23.Db2 Lb7 24.Sc2 Td8 25.Txd8 Dxd8 26.Sxb4 Sxb4 27.Dxe5 Df8 28.a3 Sc6 29.Dc7 La8 30.e5 De8 31.f4 h6 32.Ld5 Sa5 33.Lxa8 Sxb3 34.Lc6 Df8 35.Le4 Sxa1 36.Dc3 f5 37.Lb1 g5 38.Dxa1 Dc5+ 39.Kf1 Dc4+ 40.Kf2 Dc5+ 41.Ke2 Dc4+ 42.Ld3 Dd5 43.Dg1 Da2+ 44.Kf1 Dxa3 45.Lxf5 Dc1+ 46.Kg2 Dd2+ 47.Df2 Dxf2+ 48.Kxf2 a5 49.Ld7 b4 50.f5 Kf7 51.La4 g4 52.Ke3 1-0

(97) Schwirz,Horst (1294) − Riedel,Siegfried (1495) [A07]
1.Sf3 d5 2.g3 Sf6 3.Lg2 Sc6 4.d3 e5 5.0-0 Lg4 6.h3 Lf5 7.Sbd2 h6 8.Te1 Dd7 9.Kh2 0-0-0 10.b3 Ld6 11.Lb2 The8 12.c4 d4 13.a3 g5 14.Sg1 Se7 15.Dc2 c5 16.b4 Sg6 17.bxc5 Lxc5 18.a4 De7 19.Teb1 e4 20.Sb3 exd3 21.exd3 Se5 22.Sxc5 Dxc5 23.La3 Dc7 24.Txb7 Lxd3 25.Txc7+ Kxc7 26.Db2 Le4 27.Lxe4 Sxe4 28.Db5 Tb8 29.Da5+ Kd7 30.Dd5+ 1-0

(98) Linke,Harry (1525) − Schulz,Hans (1366) [B20]
1.e4 c5 2.Se2 d6 3.g3 g6 4.Lg2 Lg7 5.c3 Sc6 6.d4 cxd4 7.cxd4 Sf6 8.Sbc3 0-0 9.0-0 Ld7 10.f4 e5 11.fxe5 dxe5 12.d5 Sa5 13.h3 Dc8 14.Kh2 Sc4 15.b3 Sd6 16.Lg5 Dd8 17.Dd2 Tc8 18.Tf2 a6 19.Taf1 Sde8 20.d6 Lc6 21.d7 Dxd7 22.Dxd7 Sxd7 23.Le7 Sef6 24.Lxf8 Kxf8 25.g4 h6 26.Sd5 Lxd5 27.exd5 Tc5 28.Sg3 Ke7 29.Se4 Tb5 30.g5 hxg5 31.Sxg5 Tb6 32.Se4 Tb5 33.Sc3 Tb6 34.Se4 Lh6 35.d6+ Ke6 36.Txf6+ Sxf6 37.Txf6+ Kd7 38.Txf7+ Ke6 39.Te7+ Kd5 40.d7 Lf4+ 41.Kh1 1-0

(99) Schmidt,Berthold (1357) − Mungard,Jens−Uwe (1492) 1-0

(100) Sagitow,Kamil (1356) − Luettig,Hendrik (1456) [B30]
1.e4 c5 2.Sf3 Sc6 3.Sc3 d6 4.Sd5 e6 5.Se3 Sf6 6.d3 Le7 7.Le2 0-0 8.c3 a6 9.0-0 b5 10.a3 e5 11.Dc2 Le6 12.b4 Tc8 13.Db2 Sg4 14.Sd1 f5 15.exf5 Txf5 16.Se3 Sxe3 17.Lxe3 Dd7 18.Sd2 h6 19.Se4 Tff8 20.bxc5 d5 21.Sg3 d4 22.cxd4 exd4 23.Ld2 Lxc5 24.Se4 Le7 25.f4 Lf5 26.Lf3 Lg6 27.Sf2 Ld6 28.g3 Le7 29.Le4 Lf7 ½-½

(101) Kock,Rudolf (1453) − Sachse,Theo (1167) [A02]
1.f4 Sf6 2.b3 d6 3.Lb2 Lf5 4.Sf3 Sc6 5.d3 h6 6.Sbd2 Lh7 7.e4 e6 8.Le2 Sg4 9.Sf1 e5 10.Dd2 Sf6 11.h3 exf4 12.Dxf4 Sh5 13.Dd2 Sf6 14.S1h2 Sh5 15.Sf1 Sf6 16.g4 De7 17.Sg3 0-0-0 18.Sd4 Sxd4 19.Lxd4 a6 20.Dc3 Tg8 21.Tf1 c5 22.Lxf6 gxf6 23.Dxf6 Dxf6 24.Txf6 Lg6 25.Tf1 Kc7 26.h4 Td7 27.0-0-0 Th8 28.h5 Lh7 29.Sf5 Le7 30.Sxe7 Txe7 31.Tf6 Lg8 32.Tdf1 Th7 33.Kb2 Te6 34.Kc3 Txf6 35.Txf6 Kd7 36.Lf3 b6 37.e5 Ke7 38.Txd6 Tg7 39.Txb6 Tg5 40.d4 cxd4+ 41.Kxd4 a5 42.Txh6 Kd7 43.Ta6 Ke7 44.a4 Tg7 45.Ke3 Lh7 46.c4 Lc2 47.Tb6 Tg8 48.Kf4 Td8 49.Ld5 Tg8 50.g5 Th8 51.Tb7+ Kf8 52.h6 Th7 53.c5 Ke8 54.c6 Ld3 55.Td7 La6 56.Le4 Th8 57.Ta7 1-0

(89) Dangelowski,Peter (1743) − Stubbe,Werner (1755) [A40]
1.d4 g6 2.Lf4 d6 3.e4 Lg7 4.c3 Sd7 5.Sf3 e5 6.dxe5 dxe5 7.Le3 Sgf6 8.Ld3 De7 9.Lc2 0-0 10.0-0 b6 11.Sfd2 La6 12.Te1 Sc5 13.c4 Tad8 14.De2 Se6 15.Sc3 Sd4 16.Dd1 c6 17.Se2 Sxc2 18.Dxc2 Sg4 19.Sf1 Lb7 20.h3 Sxe3 21.Sxe3 Lh6 22.Sf1 Lc8 23.Tad1 Dh4 24.Seg3 Td4 25.c5 Tfd8 26.Txd4 Txd4 27.cxb6 ½-½

(102) Manowski,Werner (1220) − Ziehm,Holger (1426) [A45]
1.d4 Sf6 2.Lf4 Sc6 3.c3 d5 4.h3 e6 5.Sf3 Ld6 6.Se5 0-0 7.e3 Lxe5 8.dxe5 Sd7 9.Dh5 g6 10.Dg5 Dxg5 11.Lxg5 Sdxe5 12.f4 Sc4 13.Lxc4 dxc4 14.Sa3 f6 15.Lh6 Te8 16.Sxc4 b5 17.Sa3 a6 18.Td1 e5 19.Kf2 Sd8 20.fxe5 Sf7 21.Lf4 fxe5 22.Lh2 Sd6 23.Td5 Sf7 24.b3 Lb7 25.Td7 Tac8 26.Tdd1 Sd6 27.Sb1 Tf8+ 28.Ke2 Lxg2 29.Thg1 Lf3+ 30.Ke1 Lxd1 31.Kxd1 Tce8 32.Ke2 Se4 33.Tg2 Tf5 34.Kd3 Sf2+ 35.Ke2 Sxh3 36.Lg1 Sxg1+ 37.Txg1 Tef8 38.Sd2 Tf2+ 39.Ke1 Th2 40.Tf1 Txf1+ 41.Sxf1 Txa2 0-1

(103) Hecht,Horst (1191) − Hitzker,Johann (1392) [D40]
1.d4 d5 2.c4 c5 3.Sf3 e6 4.Sc3 Sf6 5.e3 Ld6 6.Ld3 0-0 7.0-0 Te8 8.e4 dxe4 9.Sxe4 cxd4 10.Sxd4 Lxh2+ 11.Kxh2 Dxd4 12.Te1 Sxe4 13.Le3 Dd6+ 14.Kg1 f5 15.Lxe4 Dxd1 16.Texd1 fxe4 17.Td4 Sc6 18.Txe4 b6 19.Ld2 e5 20.Lc3 Lf5 21.Te3 Tad8 22.Tae1 e4 23.Tg3 g6 24.Tge3 Kf7 25.b4 Td3 26.b5 Txe3 27.fxe3 Sd8 28.Tf1 Se6 29.g4 Sg5 30.gxf5 Sf3+ 31.Kh1 gxf5 32.Td1 Tg8 33.Td7+ Ke6 34.Tg7 Txg7 35.Lxg7 Sd2 36.Ld4 Sxc4 37.Kg2 Sa3 38.Kg3 Sxb5 39.Lb2 Sd6 40.Kf4 b5 41.Ld4 a6 42.Lc3 Sf7 43.a3 Sd6 44.Lb4 Kd5 45.Kg5 Sc4 46.Kf4 Sd6 47.Kg5 Ke6 48.Kf4 Sc4 49.Lf8 Sd2 50.Kg5 Sf1 51.Lb4 Ke5 52.Lc3+ Ke6 53.Kf4 Sh2 54.Lb4 ½-½

(104) Bierwald,Martin (1388) − Engels,Jan (1353) [B24]
1.e4 c5 2.Sc3 Sc6 3.g3 d6 4.Lg2 Sf6 5.f4 Lg4 6.Sf3 e6 7.d3 Le7 8.Le3 a6 9.Dd2 d5 10.exd5 exd5 11.d4 Se4 12.Dd1 Sxc3 13.bxc3 cxd4 14.cxd4 Lb4+ 15.Ld2 De7+ 16.Kf2 0-0 17.Te1 Df6 18.Lxb4 Sxb4 19.c3 Sc6 20.Dd2 Tad8 21.Tab1 Sa5 22.Se5 ½-½

(105) Berking,Bernhard (1369) − Warneke,Perygrin (1285) [A27]
1.c4 e5 2.Sc3 Sc6 3.Sf3 Lc5 4.g3 a6 5.Lg2 La7 6.0-0 Sge7 7.d3 0-0 8.Ld2 f6 9.Dc1 d6 10.Le3 Lxe3 11.Dxe3 Sf5 12.Dd2 Scd4 13.Sxd4 Sxd4 14.b4 Tb8 15.Tab1 Kh8 16.a4 b6 17.f4 De7 18.Sd5 Dd7 19.e3 Sc6 20.b5 Se7 21.Sc3 a5 22.d4 exd4 23.exd4 Te8 24.Tbe1 Lb7 25.Te3 Lxg2 26.Kxg2 Sf5 ½-½

(106) Falk,Rolf (1180) − Kimmich,Wilfried (1000) [A04]
1.Sf3 Sc6 2.g3 e5 3.e4 Sf6 4.d3 h6 5.Lg2 d6 6.c3 Le6 7.0-0 d5 8.Sbd2 Lg4 9.b4 d4 10.b5 Sa5 11.c4 b6 12.h3 Lh5 13.g4 Lg6 14.Sxe5 Lh7 15.Sb3 Sxb3 16.Dxb3 Ld6 17.Sxf7 Kxf7 18.c5+ Ke8 19.cxd6 Dxd6 20.La3 c5 21.bxc6 Dxc6 22.Tac1 1-0

(107) Brunnemann,Hans−Peter (1000) − Schleu,Guenther (1071) [B20]
1.e4 c5 2.Lc4 e6 3.Sf3 Sc6 4.Sc3 a6 5.d3 b5 6.Lb3 Lb7 7.0-0 Sa5 8.Le3 Sxb3 9.axb3 Le7 10.d4 cxd4 11.Lxd4 Lf6 12.e5 Lg5 13.De2 Lh6 14.Se4 Dc7 15.Sd6+ Ke7 16.Sxb7 Dxb7 17.Le3 Dc7 18.Lxh6 Sxh6 19.b4 Thc8 20.c3 Sf5 21.Tad1 g6 22.Td3 Td8 23.Dd2 d6 24.exd6+ Txd6 25.Dg5+ Kf8 26.Se5 Tad8 27.Df6 Txd3 28.Sxd3 Txd3 29.Dh8+ Ke7 30.Da8 Td6 31.De4 Dd7 32.Df3 Td5 33.h3 Sd6 34.b3 Sf5 35.Df4 Td3 36.Tc1 Td1+ 37.Txd1 Dxd1+ 38.Kh2 Dxb3 39.Dc7+ Kf6 40.Dd8+ Kg7 41.Dc7 Da2 42.De5+ f6 43.Dxe6 Dxe6 0-1

(108) Tiedjens,Jan Peter (1000) − Schaefer,Hans (1000) [A40]
1.d4 e6 2.Sf3 d6 3.e3 Se7 4.Sc3 Sd7 5.e4 c5 6.d5 e5 7.Ld3 a6 8.b3 b5 9.Lg5 h6 10.Le3 Sb6 11.h3 b4 12.Sa4 Sxa4 13.bxa4 a5 14.g4 La6 15.Lb5+ Lxb5 16.axb5 Sg6 17.Dd2 Le7 18.0-0-0 0-0 19.De1 Db6 20.c4 a4 21.Td2 b3 ½-½

5.Runde (31.07.2015)

(109) Grimm,Uwe (2026) − van Riesen,Klaus (1997) [A03]
1.f4 d5 2.Sf3 Sf6 3.e3 g6 4.b3 Lg7 5.Lb2 0-0 6.Le2 c5 7.0-0 Sc6 8.Lb5 Ld7 9.Lxc6 Lxc6 10.Se5 Tc8 11.d3 Db6 12.Sd2 Tfd8 13.De2 Le8 14.f5 Dc7 15.fxg6 hxg6 16.Sef3 b5 17.Le5 Dd7 18.a4 b4 19.Kh1 De6 20.Tae1 Lh6 21.Lxf6 exf6 22.Df2 Lg7 23.e4 d4 24.Dh4 Ld7 25.h3 Te8 26.e5 Lc6 27.exf6 Dxf6 28.Sg5 Txe1 29.Txe1 Ld5 30.Dg4 Td8 31.Dh4 Dd6 32.Sde4 Dc6 33.Sxf7 Tf8 34.Sfg5 Tf5 35.Dh7+ Kf8 36.Dh4 Kg8 37.Sf3 Lxe4 38.Txe4 Lf6 39.Dg3 Kg7 1-0

(110) Iwanow,Thomas (1781) − Erdmann,Rainer (1701) [E14]
1.d4 Sf6 2.Sf3 c5 3.e3 e6 4.c4 b6 5.Ld3 Lb7 6.0-0 Sc6 7.Sc3 Le7 8.dxc5 bxc5 9.b3 0-0 10.Lb2 a6 11.Tc1 Dc7 12.De2 Sg4 13.g3 f5 14.e4 Sge5 15.Sxe5 Sd4 16.De3 Dxe5 17.f4 Dd6 18.Tf2 Dc6 19.Te1 Tf7 20.Se2 fxe4 21.Sxd4 cxd4 22.Dxe4 Dxe4 23.Lxe4 Lxe4 24.Txe4 Lc5 25.Td2 Taf8 26.Lxd4 Lb4 27.Td1 g5 28.fxg5 Tf3 29.Te2 T8f5 30.Tf2 d6 31.Txf3 Txf3 32.Kg2 Tf5 33.h4 Ta5 34.a4 d5 35.Lb6 dxc4 36.Lxa5 Lxa5 37.bxc4 Lb4 38.Td7 e5 39.Kf3 Le1 40.h5 Lb4 41.Ke4 Le1 42.c5 1-0

(111) Buhle,Kurt (1700) − Zippert,Georg (1778) [C50]
1.e4 e5 2.Sf3 Sc6 3.Lc4 Lc5 4.0-0 Sf6 5.c3 d6 6.d4 exd4 7.cxd4 Lb6 8.Sc3 Lg4 9.Le3 0-0 10.Le2 Te8 11.h3 Lh5 12.Lg5 Lxf3 13.Lxf3 Lxd4 14.Tc1 h6 15.Lf4 Lxc3 16.Txc3 Sxe4 17.Te3 Df6 18.Lh2 Sg5 19.Ld5 Tab8 20.h4 Se6 21.Lg3 Scd4 22.Tfe1 Sf5 23.Te4 Sxg3 24.fxg3 Dg6 25.Df3 c6 26.Lb3 d5 27.Te5 Sc7 28.Te7 Txe7 29.Txe7 Se6 30.Df2 Df6 31.Dxa7 Dd4+ 32.Dxd4 Sxd4 33.Ld1 Kf8 34.Te3 Te8 35.Td3 Sf5 36.Kf2 Sd6 37.b4 Te4 38.a3 Sb5 39.Lf3 Td4 40.Tb3 Td2+ 41.Ke3 Ta2 42.Kd3 Txa3 43.Txa3 Sxa3 44.Kd4 b6 45.Le2 Ke7 46.Ld3 Kd6 47.g4 c5+ 48.bxc5+ bxc5+ 49.Ke3 c4 50.Le2 Kc5 0-1

(112) Schnelle,Rainer (1773) − Albers,Friedemann (1698) [B01]
1.e4 d5 2.exd5 Sf6 3.d4 Sxd5 4.c4 Sb6 5.Sf3 g6 6.Lf4 Lg7 7.Le5 f6 8.Lf4 0-0 9.Le2 e5 10.dxe5 Dxd1+ 11.Kxd1 fxe5 12.Lxe5 Lxe5 13.Sxe5 Txf2 14.Sd2 Txg2 15.Se4 Lf5 16.Sf6+ Kf8 17.Ke1 S8d7 18.Kf1 Sxf6 19.Kxg2 Le4+ 20.Lf3 Lxf3+ 21.Kxf3 Te8 22.The1 Sa4 23.b3 Sb6 24.Tad1 Kg7 25.Sg4 Txe1 26.Txe1 Sxg4 27.Kxg4 Kf7 28.Kg5 Sd7 29.Te3 Sf8 30.Kh6 a5 31.Td3 b6 32.Td8 Ke7 33.Tc8 Se6 34.Kxh7 Kd7 35.Tg8 g5 36.Kh6 Ke7 37.Txg5 1-0

(113) Raedisch,Peter (1553) − Klotzki,Klaus (1763) [B50]
1.e4 c5 2.Sf3 d6 3.c3 Sf6 4.e5 dxe5 5.Sxe5 g6 6.Lc4 e6 7.d4 cxd4 8.cxd4 Lg7 9.0-0 0-0 10.Sc3 a6 11.h3 b5 12.Le2 Lb7 13.Le3 Sc6 14.Lf3 Tc8 15.a3 Dd6 16.Dd2 Tfd8 17.Tad1 Dc7 18.Sxc6 Lxc6 19.Lxc6 Dxc6 20.Tc1 Dd7 21.Tfd1 a5 22.f3 b4 23.axb4 axb4 24.Se2 Txc1 25.Txc1 Sd5 26.Lf2 Tc8 27.Txc8+ Dxc8 28.Dc1 Da6 29.Dc2 h5 30.Sc1 Da1 31.Kh2 Kh7 32.Sd3 Df1 33.Lg1 Lh6 34.Se5 Lf4+ 35.g3 Lxe5 36.dxe5 Dxf3 37.Df2 Df5 38.Dxf5 exf5 39.Kg2 Kg7 40.Kf3 Kf8 41.g4 hxg4+ 42.hxg4 Ke7 43.gxf5 gxf5 44.La7 Ke6 45.Lb8 Se7 46.Ld6 Sc6 47.Kf4 f6 48.exf6 Kxd6 49.Kxf5 Kd7 50.Kg6 Ke8 51.Kg7 Sd8 52.Kg6 Kf8 53.b3 Sc6 54.Kf5 Sd4+ 55.Ke4 Sxb3 56.Kd3 Sc5+ 57.Kc4 b3 0-1

(114) Hadlich,Winfried (1728) − Cassens,Erhard (1664) [D31]
1.d4 e6 2.c4 d5 3.Sc3 c6 4.e3 Ld6 5.Sf3 Sd7 6.Ld3 dxc4 7.Lxc4 b5 8.Lb3 a5 9.Se4 Le7 10.0-0 Lb7 11.Ld2 a4 12.Lc2 f5 13.Sg3 h5 14.e4 h4 15.Se2 g6 16.Sf4 Kf7 17.exf5 exf5 18.De2 Lf6 19.De6+ Kg7 20.Sxg6 Sf8 21.Sxf8 Dxf8 22.Dxf5 Se7 23.Dg4+ Kf7 24.Se5+ Lxe5 25.dxe5 h3 26.e6+ Ke8 27.Lg6+ Kd8 28.Lg5 Kc7 29.Lxe7 Dxe7 30.Tad1 Lc8 31.Df4+ Kb7 32.Df7 Dxf7 33.Lxf7 hxg2 34.Kxg2 Kb6 35.Tfe1 Lb7 36.e7 c5+ 37.f3 Lc6 38.Td6 Kc7 39.Txc6+ Kxc6 40.e8D+ 1-0

(115) Dangelowski,Peter (1743) − Grothkopp,Dietrich (1644) [A48]
1.d4 Sf6 2.Lf4 g6 3.e3 Lg7 4.Sf3 0-0 5.Lc4 d5 6.Ld3 b6 7.Sbd2 Lb7 8.0-0 Sbd7 9.h3 c5 10.c3 Te8 11.Lc2 b5 12.Te1 Se4 13.Sg5 Sxg5 14.Lxg5 Db6 15.Sf3 e5 16.dxe5 Sxe5 17.Sxe5 Lxe5 18.De2 ½-½

(116) Stubbe,Werner (1755) − Frackowiak,Stanislaw (1528) [B21]
1.e4 c5 2.f4 e6 3.Sf3 d5 4.Lb5+ Ld7 5.Lxd7+ Sxd7 6.exd5 exd5 7.0-0 Sgf6 8.Te1+ Le7 9.De2 d4 10.Sa3 Sd5 11.d3 0-0 12.Sc4 Te8 13.Df2 Dc7 14.g3 Lf6 15.Ld2 Kf8 16.Te4 b5 17.Sce5 Sxe5 18.fxe5 Lxe5 19.Tae1 Lf6 20.c3 dxc3 21.bxc3 Sxc3 22.Txe8+ Txe8 23.Txe8+ Kxe8 24.De1+ De7 25.Lxc3 Lxc3 26.Dxc3 De3+ 27.Kg2 De2+ 28.Kh3 Dxf3 29.De5+ Kd7 30.Dxc5 Df1+ 31.Kh4 Dxd3 32.Dxa7+ Ke6 33.Db6+ Ke7 34.Dc7+ ½-½

(117) Ihlenfeldt,Gerhard (1491) − Assmus,Edgar (1617) [B02]
1.e4 Sf6 2.d3 e5 3.Le2 d6 4.Sf3 Le7 5.Lg5 h6 6.Lxf6 Lxf6 7.Sc3 c6 8.0-0 Lg4 9.Sd2 Le6 10.Lg4 Sa6 11.Lxe6 fxe6 12.Dh5+ Ke7 13.Sc4 b5 14.Se3 Dg8 15.Dg6 h5 16.f4 Th6 17.Dg3 exf4 18.Txf4 g5 19.Tf3 Tf8 20.Taf1 Sc7 21.d4 Tg6 22.e5 dxe5 23.dxe5 Lg7 24.Df2 Txf3 25.Dxf3 Sd5 26.Sexd5+ exd5 27.De3 Db8 28.Dc5+ Ke8 29.Se2 Db6 30.Dxb6 axb6 31.Tf5 Ke7 32.Sd4 b4 33.Sf3 g4 34.Sh4 Te6 35.Tg5 Lxe5 36.b3 Ld4+ 37.Kf1 Lc3 38.Txh5 Te1+ 39.Kf2 Tc1 40.Sf5+ Ke6 41.Sh4 Txc2+ 42.Ke3 d4+ 43.Ke4 Te2+ 44.Kf4 Le1 45.Th6+ Kd7 46.Th7+ Kc8 47.g3 c5 48.Kxg4 Txh2 49.Th8+ Kb7 50.Te8 Lc3 51.Te7+ Ka6 52.Sf3 Txa2 53.Se5 Tb2 54.Sc4 Txb3 0-1

(118) Busse,Gerd (1589) − Schwirz,Horst (1294) [C55]
1.e4 e5 2.Sf3 Sc6 3.Lc4 Sf6 4.d3 h6 5.Sc3 Lc5 6.Le3 d6 7.Lxc5 dxc5 8.h3 0-0 9.0-0 a6 10.a3 Se7 11.Sxe5 Dd4 12.Sf3 Dd8 13.Kh1 Sg6 14.Sh2 b6 15.f4 Lb7 16.f5 Se5 17.La2 De7 18.Sf3 Sxf3 19.Dxf3 Tad8 20.Dg3 Tde8 21.Se2 De5 22.Dxe5 Txe5 23.Sf4 Kh8 24.Lxf7 Txf7 25.Sg6+ Kg8 26.Sxe5 Te7 27.Sg6 Td7 28.Tae1 Sh5 29.Kh2 Sf6 30.b3 b5 31.e5 Sh7 32.f6 gxf6 33.exf6 Td8 34.f7+ Kg7 35.Te8 Tc8 36.Txc8 Lxc8 37.f8D+ Sxf8 1-0

(119) Pastorino,Peter (1567) − Behrensen−Senfft,Joern (1574) [A08]
1.Sf3 Sf6 2.g3 g6 3.Lg2 Lg7 4.0-0 d5 5.d3 c5 6.Sbd2 Sc6 7.e4 dxe4 8.dxe4 e5 9.c3 0-0 10.De2 Le6 11.h3 Dc8 12.Kh2 b6 13.Sc4 Da6 14.b3 Lxc4 15.bxc4 Tfe8 16.Te1 Tad8 17.Lf1 Db7 18.a4 Td6 19.Lg5 h6 20.Lxf6 Lxf6 21.Db2 Ted8 22.a5 Db8 23.axb6 Dxb6 24.Dc2 Dc7 25.De2 g5 26.Da2 T8d7 27.Da3 Sb8 28.Dc1 Tb6 29.Kg2 Tbd6 30.De3 Lg7 31.Sh2 Dc6 32.Kg1 a6 33.Teb1 Td8 34.Le2 Sd7 35.Ta5 Sf6 36.Txc5 Dxe4 37.Dxe4 Sxe4 38.Lf3 Sxc3 39.Ta1 e4 40.Taa5 exf3 41.Sxf3 Se2+ 42.Kf1 Sd4 43.Sxd4 Lxd4 44.Tf5 Lc3 45.Ta4 Td1+ 46.Kg2 Ta1 47.Txa1 Lxa1 48.Ta5 Ld4 49.Txa6 Kg7 50.g4 Tc8 51.Ta4 Tc5 52.Kf3 Tc6 53.Kg2 Tf6 54.Ta2 Tb6 55.Td2 Td6 56.f3 Lc5 57.Tc2 Td1 58.Te2 Tg1+ 59.Kh2 Tc1 60.Te4 Ld6+ 61.Kg2 Tc2+ 62.Kf1 Th2 63.Td4 Lf4 64.h4 Txh4 65.Te4 Th1+ 66.Ke2 Th2+ 67.Kf1 Tc2 68.Ke1 Kg6 69.Kf1 h5 70.gxh5+ Kxh5 0-1

(120) Tantsura,Leonid (1650) − Ziehm,Holger (1426) [D26]
1.d4 d5 2.c4 dxc4 3.Sc3 Sf6 4.e3 e6 5.Lxc4 c5 6.Sf3 Sc6 7.0-0 Le7 8.Lb5 Ld7 9.Se5 Sxe5 10.dxe5 Lxb5 11.Sxb5 Sd7 12.Sd6+ Lxd6 13.Dxd6 Tc8 14.f4 Tc6 15.Dd1 0-0 16.Ld2 b5 17.Df3 Sxe5 18.fxe5 Dxd2 19.Dxc6 Dxe3+ 20.Kh1 Dxe5 21.Dxb5 Dc7 22.Tac1 Tc8 23.Tfd1 g6 24.Td7 Db6 25.Tb7 Dd6 26.Txa7 Dd2 27.Tf1 f5 28.Db7 1-0

(121) Pape,Rainer (1634) − Salinger,Bernhard (1131) [C71]
1.e4 e5 2.Sf3 Sc6 3.Lb5 a6 4.La4 d6 5.d3 Le7 6.0-0 Sf6 7.h3 0-0 8.c3 b5 9.Lc2 h6 10.Le3 Sh7 11.Sbd2 Le6 12.d4 Lh4 13.Sxh4 Dxh4 14.Sf3 Dh5 15.d5 Lxh3 16.gxh3 Se7 17.Kh2 f5 18.exf5 Sxf5 19.Lxf5 Txf5 20.Sg1 Df7 21.Se2 Tf3 22.Sg3 Tf8 23.Dd2 Dd7 24.Tad1 Sf6 25.Dd3 e4 26.Dd4 h5 27.Lg5 Sg4+ 28.hxg4 Dxg4 29.Le3 h4 30.Tg1 hxg3+ 31.fxg3 T8f5 32.Tg2 Th5+ 33.Kg1 Dh3 0-1

(122) Oelrichs,Manfred (1588) − Kronenthal,Linda (1252) [A14]
1.Sf3 d5 2.c4 c6 3.b3 Sf6 4.Lb2 e6 5.g3 Le7 6.Lg2 0-0 7.0-0 Sbd7 8.Dc2 h6 9.Dc3 Ld6 10.d3 De7 11.a3 e5 12.cxd5 cxd5 13.Sbd2 Tb8 14.b4 b6 15.d4 e4 16.Se5 Lb7 17.Sc6 Lxc6 18.Dxc6 Tfc8 19.Da4 Tc7 20.e3 Tbc8 21.Tac1 Txc1 22.Txc1 Txc1+ 23.Lxc1 Sf8 24.Dc2 Se6 25.f3 Sg5 26.f4 Se6 27.Lh3 Dc7 28.Dxc7 Sxc7 29.Lf1 Kf8 30.Sb1 a6 31.Sc3 b5 32.Lh3 Ke7 33.Sb1 Sd7 34.Sd2 Sb6 35.Sb3 Sc4 36.Sc5 Lxc5 37.bxc5 Se6 38.Kf1 g6 39.Ke1 Kd8 40.Kd1 Kc7 41.f5 gxf5 42.Lxf5 Sg7 43.Lh7 Kd7 44.g4 Ke7 45.Kc2 Se6 46.h4 Sg7 47.g5 hxg5 48.hxg5 Se6 49.Lf5 Sxg5 50.Lc8 a5 51.Lb7 Sf3 52.Lxd5 Se1+ 53.Kc3 Sd3 54.Lxc4 bxc4 55.Ld2 Kd7 56.Kxc4 a4 57.Kb5 Sb2 58.d5 Sd3 59.Lb4 1-0

(123) Schmidt,Berthold (1357) − Meyer,Winfried (1578) [B21]
1.e4 c5 2.f4 Sc6 3.Sf3 g6 4.Lc4 Lg7 5.c3 e6 6.0-0 Sge7 7.e5 d5 8.Lb5 0-0 9.Lxc6 Sxc6 10.d4 cxd4 11.Sxd4 Db6 12.Kh1 Ld7 13.b4 Tfc8 14.Sxc6 Dxc6 15.Df3 Lf8 16.a3 a5 17.Lb2 axb4 18.Tc1 bxa3 19.Sxa3 Dc5 20.c4 b5 21.g4 Lc6 22.Te1 dxc4 23.Te4 Td8 24.h4 Td3 25.De2 Th3+ 26.Kg2 Taxa3 0-1

(124) Kock,Rudolf (1453) − Linke,Harry (1525) [A03]
1.f4 d5 2.b3 Sf6 3.Lb2 e6 4.Sf3 Ld6 5.e3 c5 6.Ld3 Sbd7 7.0-0 0-0 8.Se5 Se4 9.Sxd7 Lxd7 10.Lxe4 dxe4 11.Sc3 Lc6 12.Dg4 f5 13.Dxg7+ Kxg7 14.Sxe4+ Kg6 15.Sg5 De7 16.d3 b6 17.Sf3 Tg8 18.Se5+ Lxe5 19.Lxe5 Kh5 20.Tf2 Tg4 21.g3 Dd7 22.Kf1 b5 23.Ke1 Td8 24.Td1 c4 25.bxc4 De7 26.c3 bxc4 27.d4 Td5 28.Tb2 Tb5 29.Tdd2 Tg8 30.Kf2 Dd7 31.Tbc2 Dd5 32.Td1 0-1

(125) Brueckner,Gerhard (1673) − Bierwald,Martin (1388) [C02]
1.e4 e6 2.d4 d5 3.e5 c5 4.c3 Sc6 5.Sf3 Ld7 6.Ld3 Tc8 7.0-0 cxd4 8.cxd4 Db6 9.Sc3 Sge7 10.Kh1 Sf5 11.Lxf5 exf5 12.Sxd5 Dd8 13.Sf4 Le6 14.d5 1-0

(126) Hotze,Kurt (1577) − Berking,Bernhard (1369) [B32]
1.e4 c5 2.Sf3 Sc6 3.d4 cxd4 4.Sxd4 e5 5.Sb5 d6 6.c4 Le7 7.S1c3 Sf6 8.Le2 0-0 9.Le3 b6 10.0-0 Se8 11.f4 exf4 12.Lxf4 Se5 13.Sd5 Le6 14.Sbc3 Lg5 15.b3 Lxf4 16.Sxf4 Dd7 17.Sxe6 Dxe6 18.Sd5 Tb8 19.Tc1 Tb7 20.Tc3 Dg6 21.Dc2 Dg5 22.Tg3 Dd8 23.Dd2 Sg6 24.Lh5 Dh4 25.Lxg6 hxg6 26.Tf4 Dd8 27.Th3 g5 28.Tf5 g4 29.Tg3 Dh4 30.Tg5 Dh6 31.T3xg4 De6 32.Th4 Sf6 33.Txg7+ Kxg7 34.Dh6+ Kg8 35.Dh8# 1-0

(127) Kaland,Joachim (1545) − Sagitow,Kamil (1356) [C41]
1.e4 e5 2.Sf3 d6 3.d4 exd4 4.Sxd4 Le7 5.Lc4 Sf6 6.Sc3 Lg4 7.f3 Ld7 8.0-0 c6 9.De1 b5 10.Ld3 Sa6 11.a3 Sc5 12.Le3 0-0 13.Tc1 Se6 14.Sce2 a6 15.Sf5 Sc7 16.Sed4 c5 17.Sxe7+ Dxe7 18.Sf5 Lxf5 19.exf5 Sfd5 20.Ld2 Df6 21.c3 c4 22.Lc2 Tae8 23.Dg3 h6 24.Tce1 Td8 25.Lc1 Kh8 26.Dh3 Tfe8 27.Le4 Se7 28.g4 d5 29.g5 Db6+ 30.Kh1 dxe4 31.gxh6 Sxf5 32.hxg7+ Kxg7 33.Tg1+ Kf8 34.Dh8+ Ke7 35.Txe4+ Kd7 36.Dh3 Txe4 37.fxe4 Kc8 38.Dxf5+ De6 39.Lg5 Dxf5 40.exf5 Td3 41.h4 Sd5 42.f6 Tf3 43.Kg2 Tf5 44.Tf1 Te5 45.Kg3 Kd7 46.Kg4 Ke8 47.Tf5 Txf5 48.Kxf5 Sc7 49.Lh6 Kd7 50.h5 Se6 1-0

(128) Luettig,Hendrik (1456) − Hecht,Horst (1191) [A22]
1.c4 e5 2.Sc3 Sf6 3.e4 Lc5 4.Sf3 Sc6 5.h3 0-0 6.d3 d6 7.Lg5 h6 8.Lxf6 Dxf6 9.Sd5 Dd8 10.Tb1 Sd4 11.b4 Sxf3+ 12.Dxf3 Ld4 13.Tc1 c6 14.Se3 Db6 15.Sc2 Lc3+ 16.Kd1 Lxb4 17.Tb1 a5 18.a3 Da7 19.axb4 axb4 20.De3 c5 21.Dc1 Da4 22.Ta1 Ld7 23.Txa4 Lxa4 24.Db2 Tfb8 25.Kd2 b5 26.cxb5 Txb5 27.Se3 Tba5 28.Sc4 T5a6 29.Ke3 Ld1 30.Dd2 Ta1 31.Le2 Lxe2 32.Txa1 Txa1 33.Dxe2 b3 34.Db2 Te1+ 35.Kd2 1-0

(129) Hitzker,Johann (1392) − Engels,Jan (1353) [B20]
1.e4 c5 2.Lc4 e6 3.Sc3 Le7 4.d3 Sc6 5.f4 Sa5 6.Lb3 Sxb3 7.axb3 d5 8.Sf3 dxe4 9.Sxe4 Sf6 10.Sxc5 Lxc5 11.d4 Ld6 12.0-0 0-0 13.Se5 Lxe5 14.fxe5 Se4 15.c3 f5 16.Tf4 g5 17.Tf3 g4 18.Tf4 h5 19.Dd3 Ld7 20.Le3 De8 21.Taf1 Dg6 22.De2 Kh7 23.Lf2 Lc6 24.Lh4 Sg5 25.Dc4 Sh3+ 26.Kh1 Sxf4 27.Txf4 Tac8 28.Db4 Tf7 29.Kg1 Td7 30.Le7 Te8 31.Ld6 h4 32.Dc4 Ld5 33.Da4 Lc6 34.Da1 a6 35.De1 Dh5 36.h3 Tg8 37.De2 Tdg7 38.Tf2 Dg6 39.Tf4 Dh6 40.Df2 g3 41.c4 gxf2+ 0-1

(130) Warneke,Perygrin (1285) − Schulz,Hans (1366) [E94]
1.d4 Sf6 2.c4 g6 3.Sc3 Lg7 4.e4 d6 5.Sf3 0-0 6.Le2 Sbd7 7.0-0 e5 8.d5 a5 9.a4 Sc5 10.Sd2 Ld7 11.f3 Sh5 12.Sb3 Sxb3 13.Dxb3 b6 14.Le3 f5 15.Dc2 f4 16.Lf2 g5 17.b3 Sf6 18.Tfd1 g4 19.Lh4 Dc8 20.g3 gxf3 21.Lxf3 Sg4 22.De2 Sf6 23.Tf1 Lh3 24.Tf2 Sg4 25.Lxg4 Lxg4 26.Dd2 f3 27.Lg5 De8 28.Te1 Dg6 29.Le3 Tf7 30.Dc1 h5 31.Lg5 Kh7 32.De3 Lh6 33.Lxh6 Dxh6 34.Dxh6+ ½-½

(131) Sachse,Theo (1167) − Riedel,Siegfried (1495) [B06]
1.e4 g6 2.Sf3 Lg7 3.Lc4 d6 4.h3 e6 5.d4 Sd7 6.c3 Se7 7.Lf4 a6 8.De2 h6 9.e5 d5 10.Ld3 c5 11.dxc5 Sxc5 12.Lc2 Ld7 13.Sbd2 Tc8 14.Sb3 Lb5 15.De3 Sa4 16.Tb1 Sc6 17.Sc5 Sxc5 18.Dxc5 Sxe5 19.De3 Sxf3+ 20.Dxf3 Df6 21.a4 Lc6 22.0-0 g5 23.Le3 Dxf3 24.gxf3 0-0 25.Tfd1 f5 26.f4 gxf4 27.Lxf4 e5 28.Le3 Tf6 29.Lc5 Lxa4 30.Lxa4 Txc5 31.Lb3 Td6 32.c4 d4 33.Lc2 e4 34.b4 Te5 35.Lb3 Tg6+ 36.Kf1 d3 37.c5+ Kf8 38.Td2 Te7 39.Tc1 Tc7 40.Lc4 Le5 41.Tdd1 Tcg7 42.f3 Lf4 43.Tb1 Tg1+ 44.Kf2 T7g2# 0-1

(132) Kimmich,Wilfried (1000) − Manowski,Werner (1220) [E61]
1.d4 Sf6 2.c4 g6 3.Sf3 Lg7 4.Sc3 d6 5.h3 0-0 6.e3 Sbd7 7.Ld3 b6 8.0-0 Lb7 9.b3 c5 10.d5 Te8 11.Lb2 a6 12.Te1 Dc7 13.Sg5 Sf8 14.Sce4 Sxe4 15.Lxg7 Kxg7 16.Lxe4 Lc8 17.Df3 f6 18.Se6+ Lxe6 19.dxe6 Ta7 20.Ld5 Dc8 21.Lc6 Td8 22.Ld7 Sxd7 23.exd7 Dxd7 24.e4 e5 25.Te2 b5 26.Tc1 Db7 27.Td2 b4 28.Tcd1 Db6 29.Td5 a5 30.Dd3 Tad7 31.g4 h6 32.Ta1 a4 33.Td1 axb3 34.axb3 Da6 35.Db1 Dc6 36.T1d2 Kf7 37.Kg2 Ke6 38.f3 Tf8 39.Dd3 ½-½

(133) Schleu,Guenther (1071) − Falk,Rolf (1180) [D02]
1.d4 d5 2.Sf3 c6 3.Lf4 Sf6 4.h3 Se4 5.Sbd2 e6 6.Sxe4 dxe4 7.Se5 Lb4+ 8.c3 La5 9.e3 0-0 10.Le2 Sd7 11.Dc2 f6 12.Sxd7 Lxd7 13.Dxe4 f5 14.Dc2 Lc7 15.Lxc7 Dxc7 16.0-0 Tad8 17.Tad1 Le8 18.Db3 Lf7 19.c4 b6 20.Lf3 Td7 21.Dc3 Tfd8 22.Td2 c5 23.Tfd1 h6 24.d5 exd5 25.Lxd5 Lxd5 26.Txd5 Dc6 27.Dd3 Txd5 28.cxd5 Df6 29.b3 g6 30.Dc4 Kg7 31.Dd3 Td6 32.f3 Db2 33.Td2 Da1+ 34.Kf2 De5 35.f4 De4 36.Dxe4 fxe4 37.g4 Kf6 38.h4 h5 39.g5+ Kf5 40.Kg3 b5 41.a3 a5 42.Td1 a4 43.bxa4 bxa4 44.Td2 c4 45.Tc2 Txd5 46.Txc4 Td3 47.Kf2 Txa3 48.Tc5+ Kg4 49.Te5 Ta2+ 50.Ke1 Kf3 51.Td5 Te2+ 52.Kd1 Txe3 53.Td2 Kxf4 54.Kc2 Td3 55.Th2 a3 56.Kb1 Kg3 57.Tc2 Kxh4 0-1

(134) Schaefer,Hans (1000) − Brunnemann,Hans−Peter (1000) [D04]
1.d4 d5 2.e3 Sf6 3.Sf3 Lg4 4.Le2 Sc6 5.0-0 e6 6.c3 Ld6 7.h3 Lf5 8.Sbd2 h6 9.Sh4 Se4 10.Sxf5 exf5 11.Sxe4 fxe4 12.f4 0-0 13.De1 Se7 14.g4 c6 15.Df2 c5 16.f5 f6 17.b3 a6 18.Lb2 b5 19.Tfd1 Tc8 20.a4 Db6 21.a5 Db7 22.Tac1 c4 23.b4 Sc6 24.Kg2 Lb8 25.Th1 Dd7 26.Tcg1 ½-½

(135) spielfrei − Tiedjens,Jan Peter (1000) 0-1

6.Runde (06.08.2015)

(136) Iwanow,Thomas (1781) − Grimm,Uwe (2026) [A40]
1.d4 Sc6 2.Sf3 d6 3.Lf4 Lg4 4.Sbd2 Sf6 5.h3 Lh5 6.c3 e6 7.Db3 Dc8 8.e3 Le7 9.Ld3 a5 10.a4 Lg6 11.Dc2 Sd5 12.Lh2 Sdb4 13.cxb4 Sxb4 14.Lxg6 Sxc2+ 15.Lxc2 d5 16.Tc1 c6 17.Ld3 Dd8 18.Le5 f6 19.Lh2 Kf7 20.0-0 g5 21.e4 h5 22.exd5 cxd5 23.Tc7 g4 24.Sh4 Tg8 25.Tfc1 gxh3 26.Txe7+ Kxe7 27.Tc7+ Kf8 28.Sg6+ Txg6 29.Lxg6 e5 30.Tf7+ Kg8 31.dxe5 Dc8 32.exf6 Dc1+ 33.Sf1 Dh6 34.Tg7+ Kh8 35.Th7+ Dxh7 36.Lxh7 Kxh7 37.Le5 hxg2 38.Kxg2 Kg6 39.Se3 Td8 40.Sc2 Tc8 41.Se3 Td8 42.Sc2 Kf5 43.f4 Tc8 44.Sd4+ Kg6 45.Sb5 Td8 46.Kf3 Kf7 47.Sd6+ Ke6 48.Sxb7 Ta8 49.Lc3 Ta7 50.Sd8+ Kd7 51.f7 1-0

(137) Zippert,Georg (1778) − Hadlich,Winfried (1728) [B54]
1.e4 c5 2.Sf3 d6 3.d4 cxd4 4.Sxd4 e5 5.Sf3 Sf6 6.Sc3 Le7 7.h3 Ld7 8.Ld3 Lc6 9.0-0 Sbd7 10.Le3 a6 11.a4 d5 12.exd5 Sxd5 13.Sxd5 Lxd5 14.Lf5 Lxf3 15.Dxf3 Dc7 16.Tad1 Sf6 17.Td3 0-0 18.Tc3 Da5 19.Dxb7 Lb4 20.Tc4 Tab8 21.Dc7 Dd5 22.Dc6

a5 23.Dxd5 Sxd5 24.Td1 Sxe3 25.fxe3 g6 26.Le4 Tbc8 27.Txc8 Txc8 28.c3 Lc5 29.Kf2 f5 30.Ld5+ Kg7 31.Ke2 Tb8 32.b3 e4 33.Lc4 Le7 34.Td7 Kf6 35.Ta7 Ld8 36.Txh7 Kg5 37.Th8 f4 38.Tg8 fxe3 39.Kxe3 Lb6+ 40.Kxe4 Tb7 41.Te8 Kh4 42.Te6 g5 43.Tg6 Ld8 44.Kf3 Td7 45.Th6# 1-0

(138) Klotzki,Klaus (1763) − Schnelle,Rainer (1773) [E14]
1.d4 Sf6 2.c4 e6 3.e3 b6 4.Sf3 Lb7 5.Le2 c5 6.0-0 d5 7.Sc3 dxc4 8.Lxc4 Le7 9.Lb5+ Lc6 10.Da4 Lxb5 11.Dxb5+ Dd7 12.Db3 Sc6 13.Td1 Db7 14.d5 exd5 15.Sxd5 Sxd5 16.Txd5 0-0 17.Ld2 Tad8 18.Txd8 Txd8 19.Lc3 Dd7 20.Kf1 Dd3+ 21.Ke1 b5 22.Td1 Dxd1+ 23.Dxd1 Txd1+ 24.Kxd1 b4 25.Le1 Lf6 26.b3 Kf8 27.Sd2 Se5 28.Kc2 Ke8 29.h3 Kd7 30.f4 Sc6 31.Lf2 h5 32.Kd3 a6 33.e4 Ld4 34.Lg3 f6 35.Sf3 g6 36.Kc4 Le3 37.Kd3 Ld4 38.Kc4 Le3 39.Lh2 Sa7 40.e5 Sb5 41.Kd3 Lf2 42.g4 hxg4 43.hxg4 f5 44.gxf5 gxf5 45.Ke2 Ld4 46.Sxd4 Sxd4+ 47.Ke3 Kc6 48.Lg1 Kd5 49.Kd3 Se6 50.Le3 Sc7 51.Lc1 Se6 52.Le3 Sg7 53.Lf2 Se6 54.Le3 Sc7 ½-½

(139) Grothkopp,Dietrich (1644) − Busse,Gerd (1589) [A52]
1.d4 Sf6 2.c4 e5 3.dxe5 Sg4 4.Sf3 Sc6 5.e3 Sgxe5 6.Sbd2 Lb4 7.a3 Sxf3+ 8.Dxf3 Le7 9.Le2 0-0 10.Ld3 d6 11.Lc2 Se5 12.De2 Le6 13.b3 g6 14.0-0 Lf6 15.Tb1 Lg7 16.h3 Dh4 17.f4 Sc6 18.f5 Ld7 19.Tf4 Dd8 20.Lb2 Lh6 21.Tf2 Te8 22.Se4 Se5 23.fxg6 hxg6 24.Sf6+ Kf8 25.Sxe8 Dxe8 26.Tf6 Lg5 27.Tff1 De6 28.Le4 Lc6 29.Lxc6 Sxc6 30.Tf3 Te8 31.Lc1 Sd4 32.Df1 Sxf3+ 33.Dxf3 Lxe3+ 34.Kh1 Lxc1 35.Txc1 De3 36.Tf1 Dxf3 37.Txf3 Te2 38.h4 a5 39.a4 Te4 40.g3 Te2 41.Td3 Kg7 42.Kg1 b6 43.Kf1 Te5 44.Kf2 Kf6 45.Kf3 Ke6 46.Kg4 Kf6 47.Tf3+ Kg7 48.Td3 Te4+ 49.Kf3 f5 50.Td2 Kf6 51.Tg2 Te1 52.Td2 g5 53.hxg5+ Kxg5 54.Kf2 Te4 55.Kf3 Te1 56.Kf2 Tb1 57.Td3 f4 58.gxf4+ Kxf4 59.Td4+ Ke5 60.Td5+ Ke4 0-1

(140) Assmus,Edgar (1617) − Behrensen−Senfft,Joern (1574) [E00]
1.d4 Sf6 2.c4 e6 3.a3 g6 4.Sc3 Lg7 5.e4 d6 6.f3 0-0 7.Sge2 b6 8.g4 e5 9.d5 La6 10.Sg3 Sbd7 11.b4 Kh8 12.Le3 Sg8 13.h4 Lc8 14.Ld3 a5 15.b5 Sc5 16.Lc2 f6 17.a4 Lh6 18.Dd2 Lxe3 19.Dxe3 Se7 20.0-0-0 Tf7 21.Tdg1 Dg8 22.g5 f5 23.exf5 Sxf5 24.Sxf5 Lxf5 25.h5 Lxc2 26.Kxc2 Taf8 27.Tg3 gxh5 28.g6 hxg6 29.Dh6+ Th7 30.Dxg6 Dxg6+ 31.Txg6 Txf3 32.Thg1 Tf2+ 33.Kd1 Tf8 34.Th1 Tg8 35.Tf6 Sd3 36.Tf3 Sf4 37.Se4 Thg7 38.Sf6 Tg1+ 39.Tf1 Txf1+ 40.Txf1 Tg3 41.Th1 Ta3 42.Tg1 Ta1+ 0-1

(141) van Riesen,Klaus (1997) − Tantsura,Leonid (1650) [D02]
1.d4 d5 2.Sf3 Lg4 3.e3 e6 4.c4 dxc4 5.Lxc4 Ld6 6.Db3 Lxf3 7.gxf3 b6 8.Sc3 Sf6 9.e4 Le7 10.e5 Sfd7 11.Le3 Sc6 12.Da4 Sa5 13.Ld3 c6 14.Dc2 g6 15.f4 Dc7 16.h4 f5 17.Tc1 Db7 18.Ke2 c5 19.dxc5 bxc5 20.Lb5 a6 21.Lxd7+ Dxd7 22.Da4 Sc6 23.h5 Kf7 24.Tcd1 Db7 25.b3 Tad8 26.hxg6+ Kxg6 27.Dc4 Kf7 28.Th6 Dc8 29.Txd8 Sxd8 30.Sa4 Kg7 31.Th3 Dc6 32.Lxc5 Lxc5 33.Sxc5 a5 34.Td3 h5 35.Txd8 Txd8 36.Sxe6+ 1-0

(142) Meyer,Winfried (1578) − Stubbe,Werner (1755) [B54]
1.e4 c5 2.Sf3 d6 3.d4 cxd4 4.Sxd4 g6 5.Sc3 Lg7 6.Le3 Ld7 7.Lc4 Sc6 8.Ld5 Sf6 9.Sxc6 bxc6 10.Lb3 Da5 11.0-0 0-0 12.h3 Dc7 13.Dd2 Tfd8 14.Lf4 Le6 15.De2 Dc8 16.Tad1 Tb8 17.Lh2 Lxb3 18.axb3 Tb4 19.e5 Se8 20.Kh1 d5 21.Ta1 Dd7 22.Da6 Ta8 23.Da5 Tb7 24.Sa4 Tb5 25.Dd2 Df5 26.Tfe1 e6 27.Sc3 Tb7 28.f4 Dh5 29.Se2 Dh4 30.Lg3 De7 31.Lf2 Lf8 32.Sd4 Dd7 33.Ta6 c5 34.Sf3 d4 35.Dd3 Sc7 36.Ta5 Sd5 37.Tea1 Sxf4 38.De4 Sd5 39.Le1 Sb6 40.b4 Sc4 41.T5a2 cxb4 42.Dxd4 Dxd4 43.Sxd4 Sxe5 44.Lg3 Lg7 45.Lxe5 Lxe5 46.Sc6 b3 47.cxb3 Lf6 48.b4 Tc7 49.b5 Tac8 50.Txa7 Lxb2 51.T1a2 Txa7 52.Txa7 Lf6 53.Kh2 Kg7 54.g3 Lg5 55.h4 Le3 56.Td7 h5 57.Se5 Tc2+ 58.Kh3 Tf2 59.Sc4 Lc5 60.b6 Tf1 61.b7 La7 62.Sd6 Lb8 63.Se8+ Kh6 64.Td8 Le5 65.b8D Lxb8 66.Txb8 ½-½

(143) Frackowiak,Stanislaw (1528) − Dangelowski,Peter (1743) [D35]
1.d4 d5 2.c4 e6 3.Sc3 Sf6 4.cxd5 exd5 5.Lg5 Sbd7 6.e3 c6 7.Ld3 Ld6 8.Sf3 h6 9.Lh4 0-0 10.0-0 Te8 11.Dc2 Sf8 12.Tab1 Lg4 13.Sd2 Le7 14.b4 b6 15.a4 Le6 16.Lg3 Sh5 17.Sf3 Sxg3 18.hxg3 Sd7 19.Lh7+ Kh8 20.Ld3 Tc8 21.Se2 Tf8 22.Sf4 c5 23.Sxe6 fxe6 24.bxc5 bxc5 25.dxc5 Lxc5 26.De2 Dc7 27.Tfc1 Dd6 28.Lc2 e5 29.Td1 Sf6 30.Sh4 Tfd8 31.Tb7 Tc7 32.Tdb1 Txb7 33.Txb7 Td7 34.Db5 Tc7 35.Tb8+ 1-0

(144) Erdmann,Rainer (1701) − Oelrichs,Manfred (1588) [B06]
1.e4 g6 2.d4 Sf6 3.e5 Sh5 4.Le2 d6 5.exd6 Dxd6 6.Sa3 a6 7.Sc4 Dd5 8.Se3 Dd8 9.d5 Sf6 10.Lf3 c6 11.c4 Lg7 12.Se2 cxd5 13.cxd5 0-0 14.0-0 Sbd7 15.Sc3 Tb8 16.De2 b5 17.Td1 Se5 18.Se4 Sxf3+ 19.Dxf3 Sxe4 20.Dxe4 Dc7 21.Tb1 f5 22.Dc2 Dd6 23.Db3 f4 24.Sf1 Lf5 25.Ta1 Tbc8 26.Df3 Le5 27.Sd2 Tc5 28.Se4 Lxe4 29.Dxe4 Td8 30.Tb1 Txd5 31.Txd5 Dxd5 32.Dxd5+ Txd5 33.Kf1 f3 34.Lg5 Lxb2 35.Lxe7 fxg2+ 36.Kxg2 Lc3 37.Tb3 Lg7 38.Ta3 Kf7 39.Lb4 Td4 40.Tf3+ Ke6 41.Lc3 Tg4+ 42.Kh3 Lxc3 43.Kxg4 b4 44.Th3 h5+ 45.Kg5 Kf7 46.Tf3+ Kg7 47.Td3 Lf6+ 48.Kf4 a5 49.Td7+ Kh6 50.Td6 Lg5+ 51.Ke4 a4 52.f4 1-0

(145) Linke,Harry (1525) − Buhle,Kurt (1700) [B01]
1.e4 d5 2.exd5 Dxd5 3.Sc3 Da5 4.d4 c6 5.Ld3 Sf6 6.Sge2 g6 7.0-0 Lg7 8.Se4 0-0 9.c4 Sbd7 10.Ld2 Dd8 11.Lc3 Sxe4 12.Lxe4 Sf6 13.Lf3 Dc7 14.Dc1 Lg4 15.De3 Le6 16.b3 a5 17.Sf4 Lg4 18.Lxg4 Sxg4 19.Df3 Sf6 20.d5 cxd5 21.cxd5 Tfd8 22.Tac1 Db6 23.Tfd1 Td7 24.Le5 Se8 25.Lxg7 Sxg7 26.g4 Tad8 27.De3 Dxe3 28.fxe3 Se8 29.Tc5 Sf6 30.h3 g5 31.Sh5 Sxd5 32.Txa5 f6 33.Kf2 Sc3 34.Txd7 Txd7 35.a3 Se4+ 36.Ke2 Kf7 37.b4 b5 38.Kf3 Sc3 39.Sg3 Td1 40.Se4 Sb1 41.Ke2 Th1 42.Sf2 Tc1 43.Se4 Tc2+ 44.Kf3 Ta2 45.Txb5 Txa3 46.Tb7 Tb3 47.Sd6+ Ke6 48.Sf5 Sd2+ 49.Ke2 Tb2 50.Txe7+ Kd5 51.Td7+ Ke4 52.Txd2 Tb3 53.Td4+ Ke5 54.Kf3 Tb1 55.Te4+ Kd5 56.Td4+ Ke5 57.Tc4 Kd5 58.Tc5+ Ke6 59.b5 1-0

(146) Albers,Friedemann (1698) − Raedisch,Peter (1553) [D37]
1.d4 d5 2.Sf3 Sf6 3.c4 e6 4.Sc3 a6 5.a4 Lb4 6.Lg5 h6 7.Lh4 Sc6 8.e3 0-0 9.Tc1 Le7 10.cxd5 Sxd5 11.Lg3 Ld6 12.Lc4 Lxg3 13.hxg3 Dd6 14.0-0 Sf6 15.e4 Dd8 16.e5 Sh7 17.Dd3 Sg5 18.Tfd1 Sxf3+ 19.gxf3 Se7 20.De4 c6 21.Ld3 g6 22.Kg2 Sf5 23.Lb1 Dg5 24.Th1 h5 25.f4 Dd8 26.Tcd1 Sh6 27.Txh5 Kg7 28.Tdh1 Th8 29.g4 gxh5 30.Txh5 Ld7 31.Df3 Db6 32.Dh3 Dxd4 33.Se4 c5 34.Dh4 Lc6 35.Df6+ Kg8 36.Tg5+ Kf8 37.Dxh8+ Ke7 38.Dxh6 Lxe4+ 39.Kg3 Tf8 40.Df6+ Ke8 41.Lxe4 Dxe4 42.f5 Dxa4 43.fxe6 Db3+ 44.f3 Dxe6 45.Dxe6+ fxe6 46.Tg7 Tf7 47.Txf7 Kxf7 48.Kf4 c4 49.Ke4 b5 50.Kd4 Kg6 51.f4 Kf7 52.Kc5 Ke7 53.Kb4 Kd7 54.Kc5 Ke7 55.f5 exf5 56.gxf5 Kd7 57.e6+ Ke7 58.f6+ 0-1

(147) Salinger,Bernhard (1131) − Cassens,Erhard (1664) [A06]
1.Sf3 d5 2.b3 Sc6 3.e3 Lg4 4.Lb5 Dd6 5.Lb2 a6 6.Lxc6+ Dxc6 7.0-0 h5 8.c4 dxc4 9.bxc4 Th6 10.d3 0-0-0 11.Sbd2 f6 12.Tb1 Txd3 13.Dc2 Td8 14.Sd4 Dd7 15.Db3 e5 16.Lc3 c6 17.Sc2 Lc5 18.Sb4 La7 19.h3 Lf5 20.Tbd1 Dc7 21.Tfe1 Tg6 22.c5 Lxh3 23.g3 a5 24.Sc2 Lg4 25.Tb1 Dd7 26.Lxa5 Le6 27.Sc4 Lxc4 28.Dxc4 Dd5 29.Db4 Td7 30.Tf1 Tg4 31.De1 h4 32.Td1 Df7 33.Txd7 Dxd7 34.De2 hxg3 35.Kg2 gxf2+ 36.Kxf2 Df5+ 37.Ke1 De4 38.Lb6 Lxb6 39.cxb6 Dc4 40.Dxc4 Txc4 41.Kd2 Ta4 42.Th1 Kd7 43.Th7 Se7 44.Txg7 Txa2 45.Kd3 Tb2 46.e4 Txb6 47.Se3 Ke6 48.Sc4 Tb4 49.Kc3 c5 50.Th7 b5 51.Sd2 Ta4 52.Sb3 Tc4+ 53.Kd3 Sc6 54.Th8 Sb4+ 55.Kd2 Tc2+ 56.Kd1 Tc3 57.Te8+ Kf7 58.Kd2 Txb3 59.Tc8 c4 60.Tb8 Sd3 61.Tb7+ Kg6 62.Kc2 Sc5 63.Tb6 Sxe4 0-1

(148) Luettig,Hendrik (1456) − Brueckner,Gerhard (1673) [A36]
1.c4 c5 2.Sc3 Sc6 3.g3 g6 4.Lg2 Lg7 5.e4 e5 6.Sge2 d6 7.0-0 Le6 8.d3 h5 9.h4 Dd7 10.Kh2 Sh6 11.f3 f6 12.Lxh6 Lxh6 13.Sd5 0-0-0 14.Da4 g5 15.Sxf6 Dg7 16.Sxh5 Dg6 17.g4 gxh4 18.Dd1 Le3 19.De1 Tdg8 20.Dxh4 Sd4 21.Sxd4 cxd4 22.Lh3 Kb8 23.Df6 Txh5 24.Dxg6 Txh3+ 25.Kxh3 Txg6 26.b3 Lf4 27.Th1 Le3 28.Taf1 Kc7 29.Tb1 [(=)] ½-½

(149) Engels,Jan (1353) − Hotze,Kurt (1577) [A41]
1.d4 g6 2.Sf3 d6 3.Lf4 Lg7 4.e3 Sf6 5.Ld3 0-0 6.c3 c6 7.Sbd2 Dc7 8.0-0 Sbd7 9.Dc2 e5 10.dxe5 dxe5 11.Lg3 Sh5 12.Sg5 Sc5 13.Lc4 b5 14.Lb3 Sxb3 15.Sxb3 h6 16.Se4 Lf5 17.Sbc5 Tfd8 18.Tfd1 Td5 19.b4 Sxg3 20.hxg3 Tad8 21.Db3 a5 22.Txd5 cxd5 23.Sd2 a4 24.Dd1 d4 25.cxd4 exd4 26.e4 Lc8 27.Tc1 Dd6 28.Sd3 h5 29.Tc5 Lg4 30.De1 Db8 31.f4 Lf8 32.Td5 Le6 33.Txd8 Dxd8 34.a3 Dc8 35.f5 gxf5 36.exf5 Lxf5 37.Sc5 Lxc5 38.bxc5 Dxc5 39.De8+ Kg7 40.Sf3 d3+ 41.Kh2 Le6 42.Dd8 Dd5 43.Da5 Lg4 44.Dc3+ Kf8 45.Dh8+ Ke7 46.Sd2 Ld7 47.Db8 Lg4 48.Dc7+ Ld7 49.Df4 Dd6 50.Dg5+ Ke8 51.Dxh5 Dxa3 52.Dh8+ Df8 53.De5+ ½-½

(150) Schwirz,Horst (1294) − Pastorino,Peter (1567) [A07]
1.Sf3 d5 2.g3 g6 3.Lg2 Lg7 4.d3 c5 5.Sbd2 e5 6.e4 Se7 7.0-0 0-0 8.Te1 Te8 9.Sf1 h6 10.b3 d4 11.a4 Sbc6 12.La3 b6 13.Dd2 a5 14.h4 Kh7 15.S1h2 Th8 16.De2 Le6 17.Sd2 Lf6 18.Sg4 Lg7 19.Tf1 Dd7 20.Sh2 [(=)]

20...f5 21.exf5 Lxf5 22.Le4 Tae8 23.Sc4 Tb8 24.Lc1 Sd5 25.Ld2 Sf6 26.Lxf5 gxf5 27.f3 [(=)] 27...Sh5 28.Df2 ½-½

(151) Ziehm,Holger (1426) − Ihlenfeldt,Gerhard (1491) [B06]
1.e4 g6 2.d4 Lg7 3.Sf3 d6 4.Lf4 Sf6 5.Sbd2 c6 6.c3 0-0 7.Ld3 Lg4 8.h3 Lxf3 9.Sxf3 Sbd7 10.0-0 c5 11.d5 a6 12.Te1 b5 13.c4 Sh5 14.Lc1 bxc4 15.Lxc4 Tb8 16.Tb1 a5 17.a4 Tb4 18.Dc2 Tb8 19.Ld2 Se5 20.Sxe5 Lxe5 21.Lc3 f6 22.g3 Ta8 23.Kg2 Dc8 ½-½

(152) Falk,Rolf (1180) − Pape,Rainer (1634) [A04]
1.Sf3 g6 2.g3 Lg7 3.d4 c5 4.c3 cxd4 5.cxd4 Sf6 6.Lg2 0-0 7.0-0 d6 8.Sc3 a6 9.Lf4 Ld7 10.Dc2 Sc6 11.a3 Tc8 12.Dd3 Sh5 13.Ld2 Sa5 14.Tab1 Sf6 15.Se1 Dc7 16.Sd5 Sxd5 17.Lxd5 e6 18.Lg2 Sc6 19.e3 Dd8 20.Sc2 d5 21.f4 Se7 22.Lh3 Lb5 23.Db3 Lxf1 24.Txf1 b5 25.Kg2 Sc6 26.Dd3 f5 27.Sb4 Db6 28.Sxc6 Txc6 29.Lb4 Tfc8 30.Lc5 Txc5 31.dxc5 Dxc5 32.Tf2 Dc1 33.Dd2 Db1 34.Kf3 De4+ 35.Ke2 Tc2 36.Lg2 Txd2+ 37.Kxd2 0-1

(153) Riedel,Siegfried (1495) − Warneke,Perygrin (1285) [D02]
1.d4 d5 2.Lf4 Sf6 3.e3 e6 4.Sd2 Le7 5.Ld3 Sbd7 6.Sgf3 c5 7.c3 b6 8.Se5 0-0 9.Sc6 De8 10.Df3 Lb7 11.Sxe7+ Dxe7 12.Dh3 Tfe8 13.Sf3 a5 14.Lg5 Sf8 15.Lb5 Ted8 16.Se5 Tac8 17.f4 cxd4 18.exd4 h6 19.Lh4 Sg6 20.Sxg6 fxg6 21.0-0 Df7 22.Tae1 Td6 23.g3 Lc6 24.Ld3 Ld7 25.Dg2 Te8 26.Dc2 Kh7 27.h3 h5 28.Te5 Kh6 29.Tg5 Se4 30.Te5 Tc6 31.Lg5+ Kh7 32.Lxe4 dxe4 33.Dxe4 Tc7 34.Te1 Tcc8 35.Db7 Tb8 36.Dc7 Tec8 37.Dd6 Te8 38.Kf2 b5 39.Tc5 Tbc8 40.Tee5 Txc5 41.Txc5 a4 42.Tc7 Df5 43.Dxd7 Dc2+ 44.Ke3 Dc1+ 45.Kd3 Dd1+ ½-½

(154) Kronenthal,Linda (1252) − Schmidt,Berthold (1357) [E61]
1.d4 Sf6 2.c4 g6 3.Sc3 Lg7 4.Sf3 0-0 5.e3 d6 6.Le2 h6 7.0-0 c6 8.a3 a5 9.Tb1 g5 10.Dc2 Lg4 11.b4 Lxf3 12.Lxf3 Sbd7 13.bxa5 g4 14.Le2 Dc7 15.Ld2 Txa5 16.a4 Th5 17.Dd1 d5 18.cxd5 Dxh2# 0-1

(155) Bierwald,Martin (1388) − Kock,Rudolf (1453) [B30]
1.e4 c5 2.Sf3 Sc6 3.Sc3 d6 4.d4 Lg4 5.Le3 a6 6.Le2 Lxf3 7.Lxf3 e5 8.dxc5 dxc5 9.Dxd8+ Txd8 10.a3 Sd4 11.Lxd4 cxd4 12.Sd5 Se7 13.Sxe7 Lxe7 14.0-0 a5 15.Le2 Tc8 16.Lb5+ Kf8 17.Ld3 g6 18.Kh1 Kg7 19.Tfe1 g5 20.g4 Tc6 21.Kg2 h5 22.f3 Tf6 23.h3 Tfh6 24.Th1 Tb8 25.Lb5 Tb6 26.a4 h4 27.b3 Lb4 28.Thf1 Tc8 29.Tf2 Tc3 30.Te2 Tf6 31.Td1 Tfxf3 32.Td3 Te3 33.Tdxe3 dxe3 34.Ld3 Lc5 35.Te1 Ld4 36.Te2 Tc6 37.Te1 Tf6 38.Tf1 Tf4 39.Tf3 f5 40.gxf5 g4 41.hxg4 Txg4+ 42.Kh2 Kf6 43.Tf1 b6 44.Kh3 Tf4 45.Kg2 Lc5 46.Kh3 Txf1 47.Lxf1 Kg5 48.Le2 Le7 49.Kg2 Kf4 50.Ld3 h3+ 51.Kxh3 Kf3 52.Lc4 e2 53.Lxe2+ Kxe2 54.Kg4 Ke3 55.f6 Lxf6 56.Kf5 Lh8 57.c3 Lf6 58.b4 axb4 59.cxb4 Kd4 60.a5 bxa5 61.bxa5 Ld8 62.a6 Lb6 63.Ke6 Kxe4 64.Kd6 Kd4 65.Kc6 Lc5 0-1

(156) Manowski,Werner (1220) − Hitzker,Johann (1392) [A04]
1.Sf3 Sc6 2.g3 b6 3.Lg2 Lb7 4.e4 e5 5.d3 Sf6 6.Le3 Lc5 7.Lxc5 bxc5 8.Sbd2 Sd4 9.Sxe5 0-0 10.Sef3 Se6 11.0-0 d6 12.b3 Tb8 13.Te1 h6 14.c4 Sh7 15.Sf1 Lc8 16.Lh3 Shg5 17.Lg2 Df6 18.S1d2 Sd4 19.Sxd4 Dxd4 20.Sf3 Df6 21.Sxg5 Dxg5 22.h4 De5 23.Tc1 Lb7 24.Dd2 Lc8 25.Dc3 f6 26.Te3 Lb7 27.f4 Dd4 28.Dxd4 cxd4 29.Te2 c5 30.h5 a5 31.Lh3 Lc8 32.Lxc8 Tbxc8 33.f5 Tb8 34.Tb2 a4 35.a3 Txb3 36.Txb3 axb3 37.Tb1 Tb8 38.a4 b2 39.a5 Tb3 40.a6 Ta3 41.Txb2 Txa6 42.Tb3 Ta1+ 43.Kf2 Ta2+ 44.Kf3 Ta6 45.Tb8+ Kh7 46.Tb3 Kg8 47.Tb8+ ½-½

(157) Berking,Bernhard (1369) − Hecht,Horst (1191) [A29]
1.c4 e5 2.Sc3 Lc5 3.g3 Sf6 4.Lg2 Sc6 5.Sf3 0-0 6.0-0 Te8 7.Sa4 b6 8.Sxc5 bxc5 9.d3 Tb8 10.b3 Lb7 11.Sg5 h6 12.Se4 Sxe4 13.Lxe4 Sb4 14.Lg2 c6 15.f4 f6 16.fxe5 fxe5 17.Ld2 d5 18.a3 Sa6 19.e4 dxc4 20.dxc4 Sc7 21.Lc3 Dg5 22.Dd2 Dxd2 23.Lxd2 Se6 24.Tf2 La6 25.b4 Lxc4 26.bxc5 Sxc5 27.Le3 Sd3 28.Tc2 Lb3 29.Txc6 a5 30.Tc3 Ted8 31.Lf1 Sb2 32.Tb1 La4 33.Tc5 Td1 34.Txd1 Sxd1 35.Txa5 Lc6 36.La7 Te8 37.Lc4+ Kh8 38.Ld5 Ld7 39.Lc5 Sc3 40.Lb7 Lg4 41.Ta8 Txa8 42.Lxa8 Lf3 43.Ld6 Sxe4 44.Lxe4 Lxe4 45.Lxe5 Lc6 46.Kf2 Kg8 47.Ke3 Kf7 48.Kd4 g5 49.Kc5 La4 50.Kb4 Ld7 51.a4 Ke6 52.Lc7 Lc8 53.Kc5 Lb7 54.a5 Kd7 55.Kb6 Kc8 56.Le5 Lf3 57.a6 Kd7 58.a7 Kc8 59.Kc5 Kb7 60.Lb8 Ka8 61.Kd6 h5 62.Ke5 h4 63.gxh4 gxh4 64.Kf4 Lg2 65.Kg4 h3 ½-½

(158) Schulz,Hans (1366) − Tiedjens,Jan Peter (1000) [E06]
1.Sf3 d5 2.d4 e6 3.c4 Sf6 4.g3 Le7 5.Lg2 0-0 6.0-0 b6 7.cxd5 exd5 8.Sc3 La6 9.Lf4 Sc6 10.Tc1 Ld6 11.Se5 Lb7 12.Sb5 Sh5 13.Sxc6 Lxc6 14.Sxd6 cxd6 15.Txc6 Sxf4 16.gxf4 Te8 17.e3 Tc8 18.Lxd5 h6 19.Db3 Te7 20.Tfc1 a5 21.Txc8 a4 22.Txd8+ Kh7 23.Dc2+ g6 24.f5 h5 25.fxg6+ fxg6 26.Tg8 Kh6 27.Dxg6# 1-0

(159) Sagitow,Kamil (1356) − Kimmich,Wilfried (1000) [C55]
1.e4 e5 2.Sc3 Sf6 3.Sf3 Sc6 4.Lc4 h6 5.a3 Lc5 6.0-0 0-0 7.b4 Lb6 8.Sa4 d6 9.d3 Lg4 10.c3 Se7 11.Sxb6 axb6 12.De2 c5 13.h3 Lh5 14.g4 Lg6 15.Sh4 Lh7 16.f4 Sg6 17.Sxg6 Lxg6 18.f5 Lh7 19.g5 d5 20.exd5 Sxd5 21.g6 fxg6 22.Dg2 Txf5 23.Lxd5+ Kh8 24.Txf5 gxf5 25.Lb2 Df6 26.Lxb7 Tb8 27.Ld5 f4 28.Td1 Tf8 29.c4 f3 30.Df2 Lxd3 31.Txd3 Dg6+ 32.Kh2 Dxd3 33.Lxe5 De2 34.Lg3 g5 35.bxc5 bxc5 36.a4 h5 37.h4 g4 38.a5 Tb8 39.a6 Tb2 40.Dxe2 Txe2+ 41.Kg1 Ta2 42.Lb7 Ta1+ 43.Kh2 Ta2+ 44.Kg1 Kg8 45.Lb8 f2+ 46.Kg2 g3 47.Lxg3 1-0

(160) Schleu,Guenther (1071) − Schaefer,Hans (1000) [A40]
1.d4 e6 2.Sf3 d6 3.Lf4 Se7 4.h3 Sd7 5.e3 c6 6.Ld3 Sg6 7.Lg3 Le7 8.De2 0-0 9.Sbd2 c5 10.0-0 cxd4 11.Lxg6 fxg6 12.exd4 Sf6 13.Tad1 Sh5 14.Lh2 d5 15.a3 Sf4 16.Lxf4 Txf4 17.c4 Df8 18.cxd5 exd5 19.De5 Tf5 20.De3 Ld7 21.Tfe1 Te8 22.Db3 Lc6 23.Te3 Kh8 24.Tde1 Lf6 25.Txe8 Lxe8 26.Dxb7 a5 27.Dc8 Le7 28.De6 Lf7 29.Dxe7 Db8 30.Sg5 Lg8 31.Sf7+ Txf7 32.De8 Dxe8 33.Txe8 Tc7 34.Ta8 Tc2 35.Sf3 Txb2 36.Txa5 h6 1-0

(161) Brunnemann,Hans−Peter (1000) − Sachse,Theo (1167) [C26]
1.e4 e5 2.Lc4 Sf6 3.Sc3 Lc5 4.De2 0-0 5.Sf3 d6 6.0-0 Sc6 7.d3 Sd4 8.Sxd4 Lxd4 9.Sb5 Lc5 10.a3 a6 11.Sc3 b5 12.Lb3 Lb7 13.a4 b4 14.Sd5 Sxd5 15.exd5 a5 16.Df3 Ld4 17.Dg3 Dd7 18.Lh6 f6 19.Ld2 Lxb2 20.Tae1 f5 21.Dh3 Df7 22.Df3 Tae8 23.Lc4 Ld4 24.Tc1 Lb2 25.Tb1 Ld4 26.Tb3 Tb8 27.c3 Lc5 28.cxb4 axb4 29.Lxb4 Ld4 30.Lc3 Lc5 31.Ld2 Lb6 32.a5 La7 33.Le3 Lxe3 34.Dxe3 Lxd5 35.Tc3 Lxc4 36.dxc4 Ta8 37.Ta1 Dh5 38.c5 Txa5 39.Tb1 f4 40.De4 Txc5 41.Th3 Df5 42.De1 Dc2 43.Thb3 h6 44.T3b2 Dc3 45.Dd1 Td8 46.h3 e4 47.Dg4 Df6 48.Te2 Tg5 49.Dxg5 Dxg5 50.Txe4 Df5 51.f3 d5 52.Tee1 c5 53.Tb2 Td6 54.Tb8+ Kh7 55.Te7 Tg6 56.Tee8 Tg3 57.Th8+ Kg6 58.Tb6+ Kh5 59.Tc6 Dxh3 60.Kf2 Dxg2+ 61.Ke1 Dg1+ 62.Kd2 Tg6 63.Txg6 Kxg6 64.Td8 De3+ 65.Kc2 Dxf3 66.Td6+ Kh7 67.Te6 c4 68.Td6 Dd3+ 69.Kb2 f3 70.Te6 f2 71.Te5 f1D 0-1

(162) Schalk,Edgar (1000) - spielfrei 1-0

7.Runde (13.08.2015)

(163) Zippert,Georg (1778) − Iwanow,Thomas (1781) [C10]
1.e4 e6 2.d4 d5 3.Sd2 dxe4 4.Sxe4 Le7 5.Sf3 Sf6 6.Ld3 0-0 7.0-0 Sbd7 8.h3 b6 9.Te1 Lb7 10.c3 Sxe4 11.Lxe4 Lxe4 12.Txe4 Sf6 13.Te1 c5 14.Lg5 Tc8 15.De2 Te8 16.Tad1 Dc7 17.Lh4 Tcd8 18.Lg3 Ld6 19.Se5 Sd7 20.Lh4 Le7 21.Lg3 Sxe5 22.Lxe5 Ld6 23.Lxd6 Dxd6 24.d5 Df8 25.dxe6 Txe6 26.Txd8 Dxd8 27.Td1 De8 28.Dd2 Kf8 29.Dd3 g6 30.Kf1 Kg7 31.Da6 Te7 32.Dd3 Te6 33.c4 Da4 34.Db3 Dxb3 35.axb3 a5 36.Td3 h5 37.Td8 Kf6 38.Td3 Ke7 39.f3 f5 40.Kf2 f4 41.h4 Te5 42.Tc3 Ke6 43.Td3 Kf5 44.Td6 Te6 45.Td5+ Kf6 46.Td3 Ke7 47.Tc3 Te5 48.Td3 g5 49.hxg5 Txg5 50.Td1 Te5 51.Td3 Ke6 52.Tc3 Kf5 53.Td3 Te6 54.Td5+ Kg6 55.Td3 Kg5 56.Td5+ Kh4 57.Tf5 Td6 58.Txf4+ Kg5 59.Te4 Td3 60.Te3 Td2+ 61.Te2 Td3 ½-½

(164) Grimm,Uwe (2026) − Schnelle,Rainer (1773) [A03]
1.f4 Sf6 2.Sf3 d5 3.e3 g6 4.b3 Lg7 5.Lb2 0-0 6.Le2 c5 7.0-0 Sc6 8.Lb5 Ld7 9.Lxc6 Lxc6 10.Se5 Lb5 11.Tf3 Sd7 12.Sxd7 Lxd7 13.Lxg7 Kxg7 14.Tf2 h5 15.d3 Lg4 16.De1 Dc7 17.Sc3 Tad8 18.e4 dxe4 19.Sxe4 Lf5 20.Dc3+ Kg8 21.Sg3 e6 22.Te1 Td4 23.Te5 b6 24.De1 Tfd8 25.h3 T8d5 26.Sxf5 Txe5 27.fxe5 exf5 28.e6 fxe6 29.Dxe6+ Df7 30.Dc6 Kg7 31.Te2 Dd7 32.Da8 Df7 33.Db8 Td7 34.Te8 Te7 35.Th8 Te6 36.a4 Te7 37.Tc8 Te6 38.a5 bxa5 39.Txc5 Te8 40.Dd6 De6 41.Tc7+ Kg8 42.Dxe6+ Txe6 43.Txa7 Tc6 44.c4 Tb6 45.Txa5 Txb3 46.Td5 Kf7 47.Kf2 Ke6 48.h4 Tb2+ 49.Kf3 Tb1 50.Tb5 Td1 51.Ke3 Tg1 52.Tb6+ Kf7 53.Tb2 Ke6 54.d4 Tc1 55.Tb6+ Kf7 56.c5 Tc3+ 57.Kf4 Td3 58.Ke5 Te3+ 59.Kd6 Te2 60.c6 1-0

(165) Behrensen−Senfft,Joern (1574) − Klotzki,Klaus (1763) [A40]
1.d4 g6 2.Sf3 Lg7 3.Sc3 Sf6 4.Lf4 0-0 5.e3 d5 6.Le2 a6 7.Se5 Sbd7 8.h4 h5 9.g4 Sxe5 10.Lxe5 Sxg4 11.Lxg7 Kxg7 12.Tg1 f5 13.Lf3 e6 14.De2 Dxh4 15.0-0-0 Sxf2 16.Tdf1 Sg4 17.Lxg4 fxg4 18.Txf8 Kxf8 19.Df1+ Kg7 20.Df4 De7 21.Tf1 b5

22.De5+ Kh7 23.Sxd5 Dg7 24.Dxc7 Dxc7 25.Sxc7 Ta7 26.Se8 Kh6 27.Sd6 Tc7 28.Sf7+ Kg7 29.Se5 Lb7 30.a3 Le4 31.c3 g5 32.Kd2 Lf5 33.Tg1 Kh6 34.Ke2 a5 35.Kf2 b4 36.axb4 axb4 37.c4 Ta7 38.Td1 h4 39.c5 Kh5 40.c6 g3+ 41.Kg1 h3 42.Sf3 Le4 43.Sd2 h2+ 0-1

(166) Busse,Gerd (1589) − Frackowiak,Stanislaw (1528) [B23]
1.e4 c5 2.Sc3 Sc6 3.f4 e6 4.Sf3 d5 5.Lb5 Sge7 6.exd5 exd5 7.Se5 a6 8.Lxc6+ Sxc6 9.Sxc6 bxc6 10.0-0 Le7 11.d3 0-0 12.Sa4 Tb8 13.b3 Lf6 14.Tb1 Da5 15.Ld2 Db5 16.c4 Ld4+ 17.Kh1 Db7 18.Df3 Lf5 19.Tbe1 Dd7 20.Lc3 Tbe8 21.Dg3 Dd6 22.h3 Df6 23.Ld2 Te6 24.Df3 dxc4 25.dxc4 Tfe8 26.Txe6 Txe6 27.Te1 h6 28.Txe6 Dxe6 29.Df1 Le4 30.Kh2 Dd6 31.Lc3 f5 32.Ld2 Df6 33.De1 Dg6 34.Dg3 Lg1+ 0-1

(167) Cassens,Erhard (1664) − van Riesen,Klaus (1997) [B07]
1.d4 Sf6 2.Sd2 g6 3.e4 d6 4.Le2 Lg7 5.c3 c6 6.Sgf3 Dc7 7.0-0 0-0 8.Db3 a5 9.a4 Lg4 10.h3 Le6 11.Dc2 h6 12.Sh2 d5 13.e5 Lf5 14.Ld3 Lxd3 15.Dxd3 Sh7 16.Sdf3 e6 17.Sg4 h5 18.Sgh2 c5 19.Le3 Sc6 20.g4 cxd4 21.cxd4 hxg4 22.Sxg4 Sb4 23.Db5 Dc6 24.De2 Dc2 25.Db5 De4 26.De2 Tfc8 27.Tac1 Sd3 28.Txc8+ Txc8 29.Td1 Sf4 30.Dd2 Sxh3+ 31.Kh2 Dxg4 32.Sg1 S7g5 33.Lxg5 Sxg5 34.f4 Se4 35.De2 Dxf4+ 36.Kg2 Dg3+ 37.Kf1 Db3 0-1

(168) Hadlich,Winfried (1728) − Linke,Harry (1525) [D02]
1.d4 d5 2.Sf3 Sf6 3.Lf4 e6 4.e3 c5 5.c3 Db6 6.Dc2 Ld7 7.Sbd2 Ld6 8.Lxd6 Dxd6 9.e4 dxe4 10.Sxe4 Sxe4 11.Dxe4 Lc6 12.Dg4 0-0 13.Le2 Sd7 14.0-0 Sf6 15.Dg5 Se4 16.De3 f5 17.dxc5 Dxc5 18.Dxc5 Sxc5 19.Se5 Le8 20.Tfd1 Tf6 21.Td4 Kf8 22.Tad1 Ke7 23.Lf3 g5 24.h3 h5 25.g3 g4 26.hxg4 fxg4 27.Lh1 Tf5 28.f4 gxf3 29.Sxf3 Lc6 30.Sh4 Tg5 31.Lxc6 bxc6 32.Kh2 Tag8 33.Te1 e5 34.Te3 Se6 35.Tde4 Kd6 36.Td3+ Kc7 37.b4 Td8 38.Txd8 Sxd8 39.Sf3 Tf5 40.Sxe5 Tf2+ 41.Kh3 Txa2 42.Tc4 Te2 43.Sg6 Te3 44.Sf4 Te5 45.Kh4 Kb6 46.Sxh5 Se6 47.Sf4 Sg5 48.Sd3 Te4+ 49.Txe4 Sxe4 50.c4 a6 51.g4 c5 52.Sxc5 Sxc5 53.bxc5+ Kxc5 54.g5 Kd6 55.Kh5 a5 56.g6 1-0

(169) Raedisch,Peter (1553) − Grothkopp,Dietrich (1644) [B10]
1.e4 c6 2.Sf3 d5 3.exd5 cxd5 4.d4 Sf6 5.h3 Sc6 6.c3 e6 7.Le3 Ld6 8.Sbd2 0-0 9.Ld3 Ld7 10.Db1 h6 11.Dd1 Tc8 12.0-0 Lb8 13.Sh2 e5 14.dxe5 Sxe5 15.Lc2 Sc4 16.Sxc4 dxc4 17.Sf3 Dc7 18.Ld4 Le6 19.Le5 Dc5 20.Lxf6 gxf6 21.Sd4 De5 22.f4 De3+ 23.Kh1 Lxf4 24.Sxe6 fxe6 25.Dg4+ Lg5 26.h4 f5 27.Dh5 Lf6 28.Tae1 Db6 29.Dxh6 Tc7 30.Tf3 Tg7 31.b3 Dd6 32.De3 Lxh4 33.Dxe6+ Dxe6 34.Txe6 cxb3 35.Lxb3 Kh8 36.Th6+ Th7 37.Txh7+ Kxh7 38.Th3 1-0

(170) Stubbe,Werner (1755) − Assmus,Edgar (1617) [C22]
1.e4 e5 2.d4 exd4 3.Dxd4 Sc6 4.De3 Lb4+ 5.Ld2 Lxd2+ 6.Sxd2 De7 7.Lc4 d6 8.Sgf3 h6 9.0-0-0 Sf6 10.h3 Ld7 11.The1 0-0-0 12.Sd4 Sxd4 13.Dxd4 Kb8 14.Te3 Thf8 15.Ta3 b6 16.Ld3 c5 17.De3 Lc6 18.Te1 Sd7 19.f4 f6 20.g3 Tfe8 21.Sf3 d5 22.e5 d4 23.Df2 fxe5 24.Lg6 Tf8 25.Le4 Lxe4 26.Txe4 Dd6 27.Dd2 exf4 28.gxf4 Tde8 29.Txe8+ Txe8 30.Sh4 Df6 31.Sg2 Sf8 32.Dd3 Te7 33.Dg3 Dd6 34.Tf3 c4 35.Sh4 g6 36.Sg2 Kb7 37.Dh4 Te2 38.Se1 Db4 39.Tf1 Dd2+ 0-1

(171) Buhle,Kurt (1700) − Meyer,Winfried (1578) [A02]
1.f4 c5 2.Sf3 Sc6 3.b3 d5 4.e3 Sf6 5.Lb2 e6 6.Le2 Ld6 7.0-0 0-0 8.Se5 Te8 9.d3 Sd7 10.Sxc6 bxc6 11.Sd2 e5 12.f5 e4 13.dxe4 Dg5 14.Lf3 Dxe3+ 15.Kh1 Dh6 16.g3 La6 17.Tg1 Se5 18.Lc1 Df6 19.Tb1 Sxf3 20.Dxf3 Dd4 21.Te1 c4 22.c3 Dd3 23.Kg2 dxe4 24.Txe4 Txe4 25.Dxe4 cxb3 26.Dxd3 Lxd3 27.Txb3 Lxf5 28.La3 Le5 29.Lc5 Le6 30.Ta3 h6 31.c4 Td8 32.Sf3 Lf6 33.Ta4 Tb8 34.Sd4 Tb2+ 35.Kf3 Lxd4 36.Lxd4 Txh2 37.Lxa7 Tc2 38.a3 Lxc4 39.Lb8 Ld5+ 40.Ke3 Tc3+ 41.Kd4 Txg3 42.Lxg3 f6 43.Ta8+ Kf7 44.a4 Ke6 45.a5 c5+ 46.Kxc5 Lxa8 47.Kb6 Kf5 48.Kc7 Ke4 49.a6 Kf3 50.Ld6 h5 51.Kb8 Le4 52.a7 h4 53.a8D Lxa8 54.Kxa8 h3 55.Kb7 f5 0-1

(172) Pastorino,Peter (1567) − Dangelowski,Peter (1743) [A07]
1.Sf3 Sf6 2.g3 g6 3.Lg2 d5 4.0-0 Lg7 5.c4 e6 6.d4 c6 7.Sc3 Sbd7 8.b3 0-0 9.Dc2 Te8 10.Lb2 dxc4 11.bxc4 Sb6 12.Se5 Sfd7 13.Se4 Dc7 14.c5 Sd5 15.Sd6 Tf8 16.e4 S5f6 17.Sxd7 Lxd7 18.Tac1 b5 19.Tfd1 Se8 20.e5 Dd8 ½-½

(173) Ihlenfeldt,Gerhard (1491) − Albers,Friedemann (1698) [B01]
1.e4 d5 2.exd5 Sf6 3.d3 Sxd5 4.Le2 g6 5.Sf3 Lg7 6.c3 0-0 7.0-0 Sc6 8.Lg5 b6 9.Dd2 Te8 10.d4 Lb7 11.Lb5 a6 12.La4 b5 13.Lb3 Sa5 14.Sa3 Sxb3 15.axb3 Sb6 16.De2 Dd5 17.Lf4 e5 18.dxe5 Dxb3 19.Tfe1 Te7 20.Dc2 De6 21.Lg5 Tee8 22.Lf4 Dg4 23.Lg3 Lxf3 24.gxf3 Dxf3 25.Te3 Dg4 26.Tae1 De6 27.Sb1 Sc4 28.T3e2 Tad8 29.b3 Sa5 30.Sd2 Lh6 31.b4 Lxd2 32.Txd2 Sc4 33.Td3 f6 34.f4 fxe5 35.fxe5 Df5 ½-½

(174) Brueckner,Gerhard (1673) − Kock,Rudolf (1453) [B20]
1.e4 c5 2.b4 b6 3.Lc4 e6 4.Lb2 Sc6 5.bxc5 bxc5 6.Sf3 Db6 7.Lc3 Lb7 8.Sa3 a5 9.Tb1 Sb4 10.0-0 Lxe4 11.Te1 d5 12.Lb5+ Kd8 13.d3 Lf5 14.Se5 Se7 15.Sxf7+ Kc7 16.Sxh8 d4 17.Sf7 Lg6 18.Sg5 Sf5 19.Sxe6+ Kb7 20.Sxf8 Txf8 21.Ld2 Dc7 22.Df3+ Ka7 23.Lc4 Dd8 24.Sb5+ Kb6 25.a3 Se3 26.Dg3 Sxc4 27.dxc4 Lxc2 28.axb4 cxb4 29.Te6+ Kc5 30.De5+ Kxc4 31.Sd6+ 1-0

(175) Tantsura,Leonid (1650) − Lüttig,Hendrik (1456) ½-½

(176) Pape,Rainer (1634) − Engels,Jan (1353) [B23]
1.e4 c5 2.Sc3 Sc6 3.Lc4 e6 4.f4 Sge7 5.Sf3 a6 6.a3 b5 7.La2 c4 8.b3 d5 9.0-0 Db6+ 10.Kh1 d4 11.Se2 d3 12.Sg3 dxc2 13.Dxc2 cxb3 14.Dxb3 Sd4 15.Sxd4 Dxd4 16.Db2 Dxb2 17.Lxb2 Lb7 18.Tac1 Tc8 19.d3 Txc1 20.Txc1 Kd7 21.Le5 Sc6 22.Lb2 f6 23.d4 b4 24.d5 exd5 25.Lxd5 bxa3 26.La1 Ld6 27.Se2 Tb8 28.g3 Sb4 29.Lxb7 Txb7 30.e5 fxe5 31.fxe5 Lf8 32.Sf4 a5 33.Td1+ Kc8 34.Se6 Le7 35.Sxg7 Sc2 36.Tc1 Tc7 37.Se8 Tc6 38.Sf6 Kb7 39.Sxh7 a2 40.Sf6 Sxa1 41.Txa1 Tc2 42.Sd5 La3 43.Sc3 Lb2 44.Txa2 Tc1+ 45.Kg2 Lxc3 46.Te2 Kc7 47.e6 Kd8 48.Kf3 Ke7 49.Te4 Tf1+ 50.Ke2 Te1+ 51.Kd3 Txe4 52.Kxe4 Kxe6 53.Kd3 Le5 54.Kc4 Kf5 55.Kb5 Lc7 56.h3 Ld8 ½-½

(177) Oelrichs,Manfred (1588) − Schwirz,Horst (1294) [E67]
1.c4 Sf6 2.Sc3 g6 3.g3 Lg7 4.Lg2 d6 5.d4 0-0 6.Sf3 Sbd7 7.0-0 e5 8.e3 c6 9.Dc2 Dc7 10.a4 a5 11.b3 Te8 12.La3 Sf8 13.dxe5 dxe5 14.Sd2 Db6 15.c5 Dc7 16.Sc4 S8d7 17.Tad1 Lf8 18.Sd6 Td8 19.Sce4 Sxe4 20.Dxe4 Lg7 21.Td2 Sf8 22.Tfd1 Le6 23.Dc2 Sd7 24.Lf1 Sf6 25.Lc4 Ld5 26.e4 Lxc4 27.Dxc4 Tf8 28.Lb2 Sh5 29.Tf1 Dd7 30.De2 Tab8 31.Tfd1 De6 32.Sc4 De7 33.De3 Dc7 34.Td7 Dc8 35.Lxe5 Lxe5 36.Sxe5 De8 37.Sg4 De6 38.f3 f5 39.Sh6+ Kh8 40.Dc3+ Df6 41.e5 De6 42.T1d6 1-0

(178) Hotze,Kurt (1577) − Salinger,Bernhard (1131) [A45]
1.d4 Sf6 2.e3 d6 3.Ld3 Sbd7 4.c3 b6 5.Df3 Tb8 6.De2 e6 7.f4 Lb7 8.Sf3 Le7 9.0-0 d5 10.Sbd2 Se4 11.Se5 0-0 12.Tf3 f5 13.Th3 Tf6 14.Sdf3 Ld6 15.Lb5 c6 16.Lxc6 Lxe5 17.Lxd7 Lc7 18.La4 a6 19.Ld2 De7 20.Le1 Kh8 21.Lh4 g5 22.Sxg5 Dg7 23.Sxe4 fxe4 24.Lxf6 Dxf6 25.g4 Tg8 26.Kh1 e5 27.dxe5 Dg6 28.g5 Lc8 29.Th6 Lf5 30.Txg6 Lxg6 31.Tg1 Td8 32.Dxa6 d4 33.cxd4 Lh5 34.Ld1 Lf7 35.Db7 Td7 36.Lg4 Ld5 37.Lxd7 Lxb7 38.Tc1 Lb8 39.Lc6 La6 40.Lxe4 b5 41.b4 Kg8 42.Kg2 Kg7 43.Kf3 h6 44.gxh6+ Kxh6 45.Tc6+ Kh5 46.Txa6 1-0

(179) Schmidt,Berthold (1357) − Riedel,Siegfried (1495) [B07]
1.e4 d6 2.Sf3 g6 3.Lc4 e6 4.0-0 Lg7 5.c3 Sd7 6.d4 Se7 7.Lg5 h6 8.Lxe7 Dxe7 9.Te1 a6 10.Sbd2 b5 11.Ld3 e5 12.dxe5 dxe5 13.b4 0-0 14.h3 c5 15.a3 c4 16.Lc2 Sf6 17.a4 Lb7 18.Sh2 Tfd8 19.De2 h5 20.axb5 axb5 21.Txa8 Txa8 22.De3 Ta2 23.Ld1 Dd7 24.Shf1 Kh7 25.g3 Dxh3 26.Sf3 Lh6 27.Sg5+ Lxg5 28.Dxg5 Lxe4 29.f3 Dg2# 0-1

(180) Ziehm,Holger (1426) − Schulz,Hans (1366) [C02]
1.e4 c5 2.c3 d5 3.e5 e6 4.d4 cxd4 5.cxd4 Sc6 6.Sf3 Lb4+ 7.Sc3 Sge7 8.a3 Lxc3+ 9.bxc3 0-0 10.Ld3 Sg6 11.Dc2 Sce7 12.h4 h6 13.h5 Sxe5 14.Sxe5 f6 15.Lh7+ Kh8 16.Sg6+ Sxg6 17.Lxg6 f5 18.De2 Ld7 19.De5 Kg8 20.Th3 Tc8 21.Tg3 Tf6 22.Lxh6 gxh6 23.Lxf5+ Kh8 24.Tg6 exf5 25.Txf6 Kg7 26.Txf5+ Kg8 27.Dxd5+ Kh8 28.De5+ Kg8 29.Tf6 De8 30.Dxe8+ Txe8+ 31.Kd2 Kg7 32.Tg6+ Kh7 33.Te1 Txe1 34.Kxe1 Lf5 35.Tf6 Lg4 36.Tf7+ Kg8 37.Txb7 a6 38.Tb6 1-0

(181) Warneke,Perygrin (1285) − Sagitow,Kamil (1356) [A46]
1.d4 Sf6 2.Sf3 e6 3.g3 d5 4.Lg2 Ld6 5.0-0 Sc6 6.b3 0-0 7.Lb2 Se7 8.c4 c6 9.Sc3 Sg6 10.Dd3 a6 11.e4 dxe4 12.Sxe4 Lc7 13.Sxf6+ Dxf6 14.Tfe1 Te8 15.Tad1 Sf8 16.Dd2 b6 17.d5 Dh6 18.Dxh6 gxh6 19.dxc6 Sg6 20.Se5 a5 21.Sd7 Ld8 22.c7 Lxd7 23.Lxa8 Le7 24.Txd7 Txa8 25.Ted1 Tf8 1-0

(182) Hitzker,Johann (1392) − Falk,Rolf (1180) [C00]
1.e4 e6 2.Sf3 Sf6 3.Sc3 d5 4.e5 Sfd7 5.d4 a6 6.Ld3 Le7 7.0-0 c5 8.Le2 c4 9.b3 b5 10.a3 0-0 11.Se1 f6 12.f4 fxe5 13.fxe5 Txf1+ 14.Kxf1 Sc6 15.Sf3 Lb7 16.Ld2 Df8 17.Kg1 Df7 18.Le3 Sf8 19.b4 Sg6 20.Dd2 Tf8 21.Tf1 Sf4 22.Se1 Lg5 23.Lg4 Sh3+ 24.Kh1 Dxf1+ 25.Lg1 Dxg1# 0-1

(183) Sachse,Theo (1167) − Manowski,Werner (1220) [C00]
1.e4 e6 2.Sf3 d5 3.exd5 exd5 4.g3 g6 5.Lg2 Lg7 6.0-0 Se7 7.Te1 0-0 8.c3 c6 9.d4 Sd7 10.b3 Te8 11.La3 b6 12.Sbd2 Lb7 13.c4 Tc8 14.Tc1 dxc4 15.Sxc4 Sf5 16.Txe8+ Dxe8 17.g4 Sxd4 18.Sxd4 Lf8 19.Lxf8 Dxf8 20.Sc2 Td8 21.De2 Te8 22.Dd3 Se5 23.Sxe5 Txe5 24.Te1 Txe1+ 25.Sxe1 De8 26.Sc2 La8 27.h3 c5 28.Lxa8 Dxa8 29.Se3 Db8 30.Dc3 Dd6 31.De1 h6 32.Sc4 Dd7 33.De3 Kh7 34.De2 f6 35.f3 b5 36.Sd2 Kg7 37.Se4 Dd4+ 38.Sf2 Dd7 39.Kg2 a6 40.Se4 De7 41.Df2 c4 42.bxc4 bxc4 43.Db2 Kf7 44.Db6 f5 45.Sd6+ Kf8 46.Db8+ Kg7 47.Db2+ Kg8 48.Sxc4 fxg4 49.hxg4 h5 50.Se5 Kh7 51.gxh5 Dg5+ 52.Sg4 gxh5 53.Db7+ Kg8 54.Dc8+ Kf7 55.Dd7+ Kf8 56.Dd6+ Kf7 57.Dd7+ Kf8 ½-½

(184) Hecht,Horst (1191) − Kronenthal,Linda (1252) [D15]
1.d4 d5 2.c4 c6 3.Sf3 Sf6 4.Sc3 a6 5.Lf4 Lg4 6.e3 Sbd7 7.Le2 e6 8.c5 Sh5 9.0-0 Sxf4 10.exf4 Lxf3 11.Lxf3 Le7 12.Te1 0-0 13.Dd3 b6 14.b4 bxc5 15.bxc5 Dc7 16.Dd2 Tfb8 17.Te3 Dxf4 18.Se2 Dc7 19.Dc3 Tb5 20.Sg3 Tab8 21.Dd3 Lf6 22.Sh5 Le7 23.Tae1 Lg5 24.T3e2 g6 25.Sg3 Tb4 26.Td1 a5 27.Lg4 e5 28.Lxd7 Txd4 29.Dc2 Tc4 30.Dd3 e4 31.Sxe4 Txe4 32.Txe4 dxe4 33.Dxe4 Td8 34.Lg4 f5 35.De6+ Kg7 36.Lf3 De7 37.Te1 Te8 38.Dxe7+ Txe7 39.Td1 Te6 40.g3 Le7 41.Td7 Kf6 42.Tc7 ½-½

(185) Kimmich,Wilfried (1000) − Schleu,Guenther (1071) [D52]
1.d4 d5 2.c4 c6 3.Sc3 Sf6 4.Lg5 Sbd7 5.Sf3 e6 6.e3 Le7 7.Ld3 h6 8.Lh4 a6 9.0-0 0-0 10.Tc1 Se4 11.Lxe7 Dxe7 12.Sxe4 dxe4 13.Lxe4 Sf6 14.Sd2 Sxe4 15.Sxe4 Td8 16.c5 e5 17.Sd6 Le6 18.a3 exd4 19.exd4 Td7 20.Te1 Dg5 21.Te5 Dg6 22.g3 b6 23.b4 bxc5 24.dxc5 Ld5 25.Tc3 f6 26.Txd5 cxd5 27.Dxd5+ Kh7 28.Dxa8 Te7 29.Te3 Db1+ 30.Kg2 Txe3 31.fxe3 Db2+ 32.Kh3 Dxa3 33.De4+ Kh8 34.b5 axb5 35.De8+ Kh7 36.c6 Dxd6 ½-½

(186) Bierwald,Martin (1388) − Tiedjens,Jan Peter (1000) [C42]
1.e4 e5 2.Sf3 Sf6 3.Sxe5 Sxe4 4.De2 Le7 5.Dxe4 d6 6.Sd3 Sc6 7.Le2 Dd7 8.0-0 Df5 9.Dxf5 Lxf5 10.Sc3 Sd4 11.b3 Sxe2+ 12.Sxe2 0-0 13.Lb2 f6 14.Tfe1 d5 15.Sef4 g5 16.Txe7 gxf4 17.Txc7 b6 18.Sxf4 Tfe8 19.Kf1 Te4 20.Sxd5 Lg4 21.Sxf6+ Kf8 22.Sxe4 Te8 23.f3 Lf5 24.Sd6 Te6 25.Sxf5 h5 26.Te1 Tf6 1-0

(187) Schalk,Edgar (1000) − Schaefer,Hans (1000) [C00]
1.e4 e6 2.d4 d6 3.c3 Se7 4.Sd2 Sd7 5.Sgf3 c5 6.c4 cxd4 7.Sxd4 e5 8.Sf5 Sxf5 9.exf5 Sc5 10.Df3 Ld7 11.b3 Lc6 12.Dg4 h5 13.Dg3 Df6 14.Dh3 Le7 15.Lb2 0-0-0 16.0-0-0 Kb8 17.Le2 g6 18.f4 Dxf5 19.De3 Dxf4 20.Dxf4 exf4 21.Lxh8 Txh8 22.Thg1 Kc7 23.Tdf1 g5 24.g3 f6 25.h4 fxg3 26.Txg3 g4 27.b4 Se4 28.Sxe4 Lxe4 29.c5 f5 30.cxd6+ Lxd6 31.Tc3+ Kb6 32.Tc4 Le7 33.Td1 Lxh4 34.Td6+ Lc6 35.Ld3 Le7 36.Te6 Lg5+ 37.Kb2 a6 38.Kb3 f4 39.Tg6 Ld8 40.Txf4 Lc7 41.Tf5 h4 42.a4 g3 43.a5+ Ka7 44.Tg7 Lb8 45.b5 axb5 46.Lxb5 Lxb5 47.Txb5 Te8 ½-½

(188) spielfrei − Brunnemann,Hans−Peter (1000) 0-1