Pinneberger Schachclub von 1932 e.V.

Offene Pinneberger Stadtmeisterschaften

1982 – 2019

1.Pinneberger Stadtmeisterschaft 1982

Grimm − van Riesen [A02] Stadtmeisterschaft 1982 (4), 29.08.1982
1.f4 Sf6 2.Sf3 g6 3.b3 Lg7 4.Lb2 0-0 5.e3 c5 6.Le2 b6 7.0-0 Lb7 8.De1 d5 9.Dh4 Sc6 10.f5 h6 11.fxg6 fxg6 12.Ld3 De8 13.Sa3 a6 14.c4 Sb4 15.Le2 Sd7 16.Lxg7 Kxg7 17.cxd5 Lxd5 18.e4 Lg8 19.e5 Tf5 20.g4 g5 21.Dg3 Tf4 22.Lc4 b5 23.Lxg8 Dxg8 24.h4 De6 25.Sh2 Dxe5 26.Tae1 Txf1+ 27.Sxf1 Dxg3+ 28.Sxg3 e5 29.Sf5+ Kf6 30.h5 Th8 31.Tf1 Ke6 32.Sg7+ Ke7 33.Sf5+ Ke6 34.Sg7+ ½-½

Krotofil − Kern [B14] Stadtmeisterschaft 1982 (4), 29.08.1982
1.e4 c6 2.d4 d5 3.exd5 cxd5 4.c4 Sf6 5.Sc3 g6 6.Lg5 Se4 7.Lf4 Sxc3 8.bxc3 Sc6 9.Db3 e6 10.cxd5 exd5 11.Sf3 Lg7 12.Le2 0-0 13.0-0 Sa5 14.Db4 Le6 15.Ld6 Te8 16.Lb5 Ld7 17.Ld3 b6 18.La6 Lc8 19.Lb5 Ld7 20.a4 Lxb5 21.axb5 Sc4 22.Lf4 Dd7 23.Tfe1 Txe1+ 24.Txe1 Te8 25.Ta1 Tc8 26.Se5 Df5 27.Sxc4 Txc4 28.Dd6 Txc3 29.h3 Lxd4 30.Txa7 Tc2 31.Ta8+ Tc8 32.Txc8+ Dxc8 33.Dxd5 ½-½

Stier − Schönherr [A37] Stadtmeisterschaft 1982 (4), 29.08.1982
1.c4 g6 2.g3 Lg7 3.Lg2 c5 4.Sf3 Sc6 5.Sc3 e6 6.0-0 Sge7 7.Se4 d6 8.d3 h6 9.Tb1 0-0 10.Ld2 f5 11.Sc3 Sd4 12.Te1 Sec6 13.Sxd4 cxd4 14.Sb5 a6 15.Sa3 Tb8 16.b4 Se7 17.Sc2 b5 18.e3 dxe3 19.Lxe3 Dc7 20.Dc1 bxc4 21.dxc4 Kh7 22.c5 d5 23.Td1 Sc6 24.a3 Td8 25.Td3 d4 26.Ld2 e5 27.Tdb3 Le6 28.T3b2 d3 29.Se1 Sd4 30.Kh1 Se2 31.Dd1 e4 32.Lf1 Lxb2 33.Txb2 De5 34.Tb1 Ld5 35.Lxe2 dxe2 36.Dxe2 e3+ 37.f3 Te8 38.Lc1 Dc3 39.Kg2 Lc4 40.Dc2 Dxc2+ 41.Sxc2 Ld3 42.Tb2 Lxc2 43.Txc2 e2 44.Ld2 e1D 45.Lxe1 Txe1 46.Td2 Ta1 47.Td3 Ta2+ 48.Kh3 Kg7 49.Td7+ Kf6 50.Td6+ Kg5 0-1

Schakat − Lorsbach [C00] Stadtmeisterschaft 1982 (4), 29.08.1982
1.e4 e6 2.f4 d5 3.e5 c5 4.d4 Sc6 5.Sf3 Ld7 6.Sc3 Db6 7.Lb5 Sxe5 8.fxe5 Lxb5 9.a4 Lc4 10.b3 cxd4 11.bxc4 Lb4 12.0-0 Lxc3 13.Ta3 dxc4 14.Kh1 Se7 15.Sg5 Sf5 16.Txc3 dxc3 17.a5 Dc7 18.Df3 h6 19.Se4 0-0 20.Lxh6 Sxh6 21.Sf6+ gxf6 22.exf6 De5 23.Kg1 Tad8 0-1

Eichhorst − Bergsträßer [C11] Stadtmeisterschaft 1982 (4), 29.08.1982
1.e4 e6 2.d4 d5 3.Sc3 Sf6 4.e5 Sfd7 5.Sf3 c5 6.Le3 Sc6 7.dxc5 Lxc5 8.Lxc5 Sxc5 9.De2 0-0 10.0-0-0 f6 11.exf6 Dxf6 12.Sb5 Sa4 13.Sbd4 Ld7 14.De3 Tac8 15.Td2 Tfe8 16.Le2 e5 17.Sxc6 Lxc6 18.Ld1 Sb6 19.Dg5 Dd6 20.Te1 Sc4 21.Tde2 Db4 22.c3 Da5 23.Lb3 e4 24.Sd4 Se5 25.Kb1 Sd3 26.Txe4 Sxe1 27.Sf5 Dc7 28.Te7 Txe7 29.Dxe7 Sd3 30.De6+ Kf8 31.Lxd5 Lxd5 32.Dxd5 Td8 33.Df3 Df4 34.Dxf4 Sxf4 35.Sd4 Te8 36.Kc2 Sxg2 37.b4 Sf4 38.a4 Sh3 39.Sb5 a6 40.Sd6 Te2+ 41.Kb3 Sxf2 42.Sxb7 Se4 43.b5 axb5 44.axb5 Te3 45.Kc4 Txc3+ 0-1

Buntrock − Wiarda [C47] Stadtmeisterschaft 1982 (4), 29.08.1982
1.e4 e5 2.Sf3 Sc6 3.d4 exd4 4.Sxd4 Sf6 5.Sc3 d5 6.Dd3 dxe4 7.Sxe4 Dxd4 8.f3 Sxe4 9.fxe4 Lc5 10.De2 0-0 11.c3 De5 12.Df3 Te8 13.Ld3 f5 14.Lc4+ Le6 15.Ld3 Ld5 16.De2 Lxe4 17.Lxe4 Dxe4 18.Dxe4 Txe4+ 19.Kd1 Td8+ 20.Kc2 Te2+ 21.Kb3 b5 22.a4 Sa5+ 23.Ka2 bxa4 24.Tf1 Td5 25.Lf4 Ld6 26.Lxd6 cxd6 27.Tac1 Sc4 28.Tfe1 Txb2+ 29.Ka1 Tdd2 30.Te8+ Kf7 31.Tce1 Ta2+ 32.Kb1 Sa3+ 0-1

Rudolph,Hauke − Heroiu,Alexandru [D06]
Stadtmeisterschaft 1989 Pinneberg (1), 31.08.1989 *[Heroiu]*

[Der Anziehende, Hauke Rudolph aus Heide, wurde seiner Favoritenrolle in dieser Partie gerecht]
1.d4 d5 2.Sf3 Lf5 [Das Keres−System löst ohne Umschweife das Problem der Entwicklung des weißfeldrigen Läufers, bringt jedoch Schwierigkeiten am Damenflügel mit sich.]
3.c4 e6 [3...c6 4.Sc3 e6 5.Db3 Db6 6.c5 Dxb3 7.axb3 Sa6 8.Lf4 f6 9.e3 Sb4 10.Kd2 mit leichtem Vorteil für Weiß (Raschkowski−Beljawski, UdSSR_Meisterschaft 1977); 3...Sf6 4.Db3 Sc6 5.Sc3 e6 6.c5 Tb8 7.Lf4 a6 8.e3 Le7 9.Le2 und Weiß hat Raumvorteil.]
4.Sc3 [4.Lg5 Le7 5.Lxe7 Dxe7 6.Db3 c6 7.e3 Sf6 8.Sbd2 0-0 9.Le2 a5 10.a3 a4 11.Dc3 Se4 12.Sxe4 dxe4 13.Sd2 c5= (Ftacnik−Bronstein, Tallin 1981)]
4...Sc6 [4...Sf6 5.Db3 Sc6 6.c5 (6.Dxb7 Sb4 7.Sb5 Sg4! 8.Sxc7+ *(8.e4 Tb8!)* 8...Dxc7 9.Dxa8+ Kd7 10.Se5+ und hier hätte Schwarz mit 10...Dxe5! einen entscheidenden Vorteil erlangen können (Lerner−West, USA 1974)) 6...Tb8 führt durch Zugumstellung zu einer der Hauptvarianten]
5.Lf4 Sf6 6.e3 Sh5? [besser ist]
[6...Le7 7.Tc1 0-0 8.Le2 a6 9.0-0 und Weiß behält die Initiative (Andersson−Kovacevic, Bugujno 1984)]
7.Lg5 f6? [7...Le7 8.Lxe7]
8.Sh4 Lg6 [Der Plan, den schwarzfeldrigen Läufer gegen den Springer zu tauschen, ist gescheitert, und der Nachziehende verliert obendrein auch noch seinen starken Läufer]
9.Sxg6 hxg6 10.Lh4 Lb4 11.Ld3 [Weiß findet nicht den besten Weg, um die weißfeldrigen Schwächen auf dem Königsflügel auszunutzen. Richtig wäre]
[11.g4 g5 12.gxh5 gxh4 13.Dg4 mit Angriff]
11...Lxc3+ 12.bxc3 Se7 13.Dg4 Kf7 14.cxd5?! Dxd5 15.0-0 f5 16.De2 Sf6 17.Lxf6? [Besser gewesen wäre]
[17.Lg3 denn jetzt hat Schwarz nach dem Tausch, dank seiner aktiven Schwerfiguren, gutes Gegenspiel.]
17...gxf6 18.e4? fxe4 19.Lxe4 Dd6 20.f4 c6 21.Tab1 b6 22.Tbd1 Sd5 23.Df3 f5 24.Lc2? [Nach diesem passiven Zug geht Schwarz zum Schlußangriff über. Besser gewesen wäre]
[24.Lxd5 exd5 mit Ausgleich]
24...g5! 25.c4? Sxf4 26.d5 cxd5 [Weiß unterschätzt den Gegenangriff und nun schwimmen ihm alle Felle davon]
27.cxd5 Sxd5 28.g3 Dc5+ 29.Tf2 [und nach]
29...g4 30.De2 [30.Dxg4? Dxf2+]
30...De3 31.Df1 Sf4! [ist weiterer Materialverlust unvermeidbar. Beide Spieler hatten aber zu diesem Zeitpunkt nur noch wenige Sekunden Bedenkzeit zur Verfügung. Schwarz zog noch 29...Sf6 und verlor nach 20 weiteren belanglosen Zügen zunächst die Initiative, dann die Übersicht und schließlich die Partie.]1-0

Mohr,H − Iwanow,Thomas [A50]
Stadtmeisterschaft 1989 Pinneberg (2), 07.09.1989 ***[Heroiu]***

[Mit einem überraschenden Ergebnis endete die Partie Mohr − Iwanow]
1.c4 b6 2.d4 Lb7 [Das Läuferfianchetto galt lange Zeit als minderwertig, wenn Weiß seine Figuren sofort auf die Besetzung des Zentrums mit e4 ausrichtet. Erst Anfang der 80-er Jahre ist der schwarze Aufbau etwas beliebter geworden, doch ganz vollwertig dürfte er nicht sein.]
3.Sc3 Sf6 4.d5 [4.Dc2 als Vorbereitung des Zuges e4 verspricht eher einen leichten Vorteil. In einer Partie Szabo−Bakonyi, 1946bspielte Schwarz 4...e5 5.g3 Le7 6.Lg2 d6 7.e4 Sbd7 8.Sge2 und hatte nach 8...h5?! 9.h4 Sf8 10.Da4+ Dd7 11.Sb5 Kd8 12.Lh3 De8 13.Dc2 eine ganze Menge Sorgen.]
4...e6 5.e4 [Auch nach]
[5.a3 Ld6 6.Sf3 0-0 7.e4 exd5 8.exd5 c6 oder; 5.Lg5 Le7 steht Schwarz schlechter]
5...Lb4 [Wenn zuerst auf d5 getauscht wird, hat Weiß die Möglichkeit, seinen Läufer aktiver auf c4 zu entwickeln]
[5...exd5 6.cxd5 Lb4 7.f3 0-0 8.Lc4 Te8 9.Sge2 Lc5 (Woronkow)]
6.Ld3 exd5 7.cxd5 0-0 [7...De7 8.Lg5 und nach 8...Lxd5 9.Lxf6 hat Weiß ausreichende Kompensation für den Bauern]
8.Sge2 d6 [Etwas stärker ist hier][8...Te8]
9.0-0 Lxc3 10.bxc3 [10.Sxc3 und die Schwäche c7 sichert Weiß eine bleibende Initiative auf dem Damenflügel.]
10...Sbd7 11.Sg3 Te8 12.Le3?! [12.c4 mit der Idee 13.Lb2]
12...Se5?! [12...c5 13.dxc6 ***(13.Lg5*** **mit Tausch auf f6*)*** **13...Lxc6 14.f3 d5]**
13.h3 a5 [mit der Drohung ♘xd3 nebst ♗a6]
14.Le2 La6? [Der Tausch der weißfeldrigen Läufer legt die Schwächen der schwarzen Stellung bloß.]
15.Lxa6 Txa6 16.f4? [Notwendig war der vorbereitende Zug ♕e2 und Dank des ungeschützten Turms auf a6 kann der Bauernangriff im Zentrum ohne Tempoverlust gestartet werden.]
16...Sg6?! [Nach]
[16...Sc4 17.Te1 Sxe3 wären die Verteidigungsaufgaben um Einiges leichter.]
17.Dd3 [Ein Tempoverlust statt Tempogewinn, da der schwarze Turm auf a6 sowieso ins Spiel gebracht werden muß und die Dame auf die Diagonale d1-h5 gehört. Gefählicher ist direkt ♗d4, ♕f3, ♖ae1 und ♘f5 mit starkem Druck auf g7.]
17...Ta8 18.Tae1 Tc8 19.Ld4 Sd7 20.Df3 f6 21.Dg4 De7 22.Sf5 Df7 23.h4 Kh8 [Es drohte h5 nebst ♘h6 mit Damenverlust.]
24.h5 Sgf8 25.Te3 [Weiß hatte möglicherweise nicht mehr genügend Zeit, um die gewinnbringende Fortsetzung]
[25.e5 zu berechnen 25...g6 (25...dxe5 26.fxe5 Sxe5 ***(26...fxe5 27.h6 g6 28.Sd6! Dxf1+ 29.Txf1 cxd6 30.Tf7)*** **27.Lxe5 fxe5** ***(27...Txe5 28.Txe5 fxe5 29.Sd6!)*** **28.Sd6 mit Qualitätsgewinn) 26.e6 gxf5** ***(26...Dg8 27.Sh6 Dg7 28.Sf7+ Kg8 29.h6)***

27.exf7]
25...g6 26.Sh6 Dg7 27.hxg6 Dxh6 28.gxh7 [28.Tg3 Dxg6 29.Dh4 Df7 30.e5]
28...Dg6 29.De2?! [29.Tg3 nebst ♔f2 und ♖h1 und Weiß hat Angriff für die Leichtfigur.]
29...Sxh7 30.Tff3 Tg8 31.Tg3 Dxg3 32.Txg3 Txg3 [Der Rest ist jetzt eine rein technische Formalität.]
33.Db5 Tg7 34.Lf2 Tcg8 35.g3 Shf8 36.Dc6 Sc5 37.De8 Sd3 38.Ld4 Txg3+ 39.Kf1 Sh7 40.Dh5 T3g6 41.Ke2??
0-1

Teerling,V − Rabeler,Gert [A37]
Stadtmeisterschaft 1989 Pinneberg (2), 07.09.1989
1.c4 g6 2.Sc3 Lg7 3.g3 c5 4.Lg2 Sc6 5.Sf3 e5 6.0-0 Sge7 7.d3 0-0 8.a3 d6 9.Tb1 a5 10.Se1 Le6 11.Sc2 d5 12.cxd5 Sxd5 13.Se3 Sde7 14.Sa4 b6 15.Ld2 Tb8 16.b4 cxb4 17.axb4 Dd6 18.bxa5 bxa5 19.Sb6 Sd4 20.Lxa5 Dc5 21.Sec4 Lxc4 22.Sxc4 Txb1 23.Dxb1 Sxe2+ 24.Kh1 Sd5 25.Db7 Sec3 26.Tc1 Dd4 27.Db2 Dxd3 28.Lxc3 Dxc4 29.Lxe5 ½-½

Oelrichs,Manfred − Scheller,K [A88]
Stadtmeisterschaft 1989 Pinneberg (3), 14.09.1989 *[Oelrichs]*

1.d4 f5 2.g3 g6 3.Lg2 Lg7 4.Sf3 Sf6 5.c4 d6 6.Sc3 c6 7.0-0 0-0 8.Te1 [Bis hierher eine der meistgespielten Varianten des Leningrader Systems. Die Theorie nennt für Schwarz nur die Züge 8...♘a6,8...♘h5 und 8...♕c7.]
8...Sbd7!? 9.Dc2 e5 10.dxe5 dxe5 11.b3 [11.e4 ergibt eine Vielzahl von möglichen Abspielen, deren Beurteilung unklar ist.]
11...Te8?! [Nachdem Weiß e4 unterlassen hat, sollte Schwarz]
[11...e4 spielen, deutlichem Raumvorteil und bequemer Stellung. Er hat jedoch eine dubiose Aktion am Damenflügel ins Auge gefaßt, die Weiß mit genauem Spiel widerlegen könnte.]
12.Lb2 Db6?! 13.Sa4 Dc7 14.Tad1 a6 15.La3?! [Positionell richtig ist]
[15.c5 , um das Feld b6 als dauerhafte Schwäche zu markieren]
15...c5 16.Sc3 e4 17.Sg5 h6 18.Sh3 g5?! [Hier wollte ich den Springer h3 ausschließen, der nach]
[18...Sb6 19.Sf4 Kf7 ebenfalls da Feld d5 kontrolliert. Der Partiezug schafft Bauernschwächen, wie die Partie zeigen wird.]
19.Sd5 Sxd5 20.Txd5 b5? [Ein verdächtig aussehender Zug. Er sollte verlieren.]
21.Ted1?! [21.Txf5 Sb6
a) 21...Se5 22.Lxe4 *(22.Dxe4!! Lxf5 23.Dxf5 Tad8 24.f4)* 22...Lxf5 23.Lxf5 *(23.Ld5+ Le6 24.Lxa8 Lxh3)* 23...Sf3+;
b) 21...b4 22.Lxe4 Txe4 *(22...bxa3 23.Lxa8 Sf6 24.Lf3 Lxf5 25.Dxf5 Te5 26.Dd3)* 23.Dxe4 Lb7 24.De6+;
c) 21...Lb7 22.f3? *(22.Lb2 Lxb2 23.Dxb2)* 22...exf3 23.Lxf3 Lxf3 24.Txf3 g4;
22.Txc5]

21...b4 22.Lb2 Sb6 23.Td6?! [Zeitverlust; Schwarz darf den schwarzfeldrigen Läufer nicht tauschen und muß sowieso Lf8 ziehen, nur gelangt jetzt der Läufer mit Tempogewinn dorthin.]
23...Lf8 24.T6d2 Lb7 25.e3 Tad8 [(provoziert den folgenden Zug)]
26.Lf6? Td3!! 27.Lf1 [Jetzt bekommt Schwarz Oberwasser. Der Turm ist tabu, wegen][27.Txd3 exd3 28.Dxd3 Lxg2 29.Kxg2 Dc6+ nebst ♕xf6]
27...Dc6! [Auch der Läufer darf den Turm nicht nehmen.]
28.La1 Te7 [um 29.♕b2 mit ♗g7 begegnen zu können]
29.Lg2 Ted7 [(Es droht 30. ...♕d6)]
30.Dxd3 Txd3 31.Txd3 a5 32.Td8 Dc7 33.Lf1 [Die weißen Leichtfiguren haben keine Möglichkeit, die Türme zu unterstützen, die zwar optisch das Brett und die schwarze Dame bherrschen, jedoch anfällig werden, sobald ihre Verbindung durch eune schwarze Leichtfigur unterbrochen wird. Weiß sollte die Türme zunächst passiv stellen und dann seine Leichtfiguren am Spiel beteiligen. In der Partie spielt er auf Sieg und findet sich in einem schlechten Endspiel wieder.]
33...Lc6 [(es droht ♗d7)]34.T1d6 Dxd6 [Mir waren die sich nach]
[34...Ld7 möglichen Opferkombinationen zu vielfältig, um alle Möglichkeiten durchzurechnen, und so wickelte ich bei Zeitnachteil in ein Endspiel ab, welches mir wegen der Schwäche a2 günstig erschien.]
35.Txd6 Lxd6 36.Le2 Ld7 37.Kg2 Le6 38.Sg1 Sd7 [Ich wollte die schwarzfeldrigen Läufer abtauschen, um bei weiter reduziertem Material die Gefahr von taktischen Manövern zu verringern.]
39.Kf1 [Der König macht sich auf die Reise zum Damenflügel, wo er auch benötigt wird.]
39...Le5 40.Lxe5 Sxe5 41.Ke1 a4 42.Kd2 a3 43.Kc2 Kg7 [Es drohte]
[43...Sxc4 44.Lxc4 Lxc4 45.bxc4 b3+ mit Gewinn]
44.f4 exf3 45.Sxf3 Sg4 46.Kd2 Sf2 47.Ld3 Kf6 48.Ke2 Sxd3 49.Kxd3 [Schwarz hat sein Ziel erreicht. Der weißfeldrige Läufer als potentieller Verteidiger von a2 ist beseitigt. Weiß müßte vielleicht versuchen, den Spriger nach c1 zu spielen und den König zur Verteidigung des Königsflügels bereitzuhalten. Ob dies bei der größeren Reichweite des Läufers und der Schwäche e3 gelingen kann, muß allerdings bezweifelt werden.]
49...Ld7 50.Sd2 Lc6 51.e4 f4 52.gxf4 gxf4 53.Sf3 Le8 54.Kd2 Lh5 55.Ke2 Lg4 56.Kf2 h5 57.Se1 Ld1 [Damit sollte Schwarz gewonnen haben. Zwar geht noch nicht ♗xb3 axb3 wegen ♘c2, doch kann Weiß das Eindringen des schwarzen Königs nicht verhindern.]
58.h4 Ke5 59.Sd3+ Kd4 60.Sxf4 Kxe4? [Natürlich gewinnt hier ganz einfach]
[60...Lxb3 , das Motiv, welches ich seit einigen Zügen angepeilt hatte. Aber in aufkommender Hektik mit dem Ziel vor Augen, einen von der Spielstärke deutlich besseren Gegner zu schlagen, macht sich manchmal partielle (Schach−)Blindheit bemerkbar. 61.Se6+]
61.Se6 [Der Zug brachte mich schon in gelinde Panik. Plötzlich sah ich überall Verlustgespenster.]

61...Lg4 62.Sxc5+ Kd4 63.Sa6 Kc3 64.Ke3 Lc8 65.Sc7 Kb2 66.Sd5 Kxa2 67.Sxb4+ Kxb3 68.Sd3 Kxc4 69.Sc1 Kc3 70.Sa2+ Kb3 71.Sc1+ Kb2 [Der Rest wurde geblitzt und war für mich nicht vollständig zu rekonstruieren. Nach einigen weiteren Zügen:] 0-1

Armbrecht,Christian − Kaland,Joachim [C18]
Stadtmeisterschaft 1989 Pinneberg (4), 21.09.1989 *[Kaland]*

[Eine überraschende Stellung nach dem 15.Zug enstand in dieser Partie, in der ich mir eigentlich nur vorgenommen hatte, einen guten Eindruck zu hinterlassen]
1.e4 e6 2.d4 d5 3.Sc3 Lb4 4.e5 c5 5.a3 Lxc3+ 6.bxc3 Se7 7.Dg4 Da5?! [Nach dem Damenausfall Dg4 ist die übliche Fortsetzung Dc7. Schwarz opfert seinen Königsflügel und erhält Entwicklungsvorsprung mit Angriff wegen der Abseitsstellung der weißen Dame.Beispielhaft ist die Partie Ljubojevic−Beljawski, Saloniki 1984:]
[7...Dc7 8.Dxg7 Tg8 9.Dxh7 cxd4 10.Se2 Sbc6 11.f4 dxc3 12.h4?! (Die normale Antwort ist 12.Dd3) 12...Ld7 13.Th3 0-0-0 14.Txc3?! Sf5 15.Dh5 d4 16.Td3 Sce7 17.Lb2 Sd5 18.Tc1 (Der Bauer d4 ist nicht zu nehmen) *(18.Sxd4? Sxf4; 18.Lxd4 Sxf4 19.Sxf4 Sxd4 20.Txd4?? Dc3+)* 18...Lc6 19.g3 Th8! 20.Dg4 Da5+ 21.Kf2 Sde3 22.Dh3 Dd5 Und Schwarz steht auf Gewinn. Die Partie endete: 23.Sxd4 Sxd4 24.Kxe3 Df3+ 25.Kd2 Df2+ 26.Kc3 Td5 27.Txd4 Txd4 28.Ld3 Thd8 29.h5 T8d5 30.a4 Tc5+ 31.Kb3 Ld5+ 32.Ka3 Txd3+ 33.cxd3 Txc1 und Weiß gab auf.]
8.Ld2 Tg8 9.Ld3 f5?! [Hier ist spätestens der Punkt erreicht, wo man alle Bücher getrost weglegen kann. Ich hatte mich entschlossen, auf die Rochade zu verzichten und die weiße Dame ins Abseits zu locken. Es kam aber anders.]
10.exf6 [10.Dh5+ Kd7 11.Dxh7 Sbc6]
10...gxf6 11.Dh5+ Kd7 12.Lxh7 Txg2 13.c4 Da4 14.cxd5? Dxd4 15.dxe6+ Kd6 [Beide Spieler sahen wirklich überrascht aus. Bis zu diesem Zeitpunkt wurde die Eröffnung von beiden Seiten in nur wenigen Minuten gespielt, jetzt mußte sich Weiß doch mehr Zeit lassen, um einen Ausweg zu finden. Es droht Dxf2 nebst Matt auf d2, nach 0-0-0 folgt gleich Matt auf a1, das kleinste Übel ist der Turmverlust auf a1 mit anschließendem Damentausch. So sah ich es, aber nach langem Nachdenken fand Weiß die wohl beste Lösung: Figurenverlust.]
16.Dxc5+ [Nichts bringt das Läuferopfer]
[16.Lf4+ Dxf4 17.Td1+ Kc6 18.De8+ Sd7 Weiß hat kein Schach mehr und es droht immer noch Matt auf f2. Deckt Weiß mit 19.Sh3 könnte folgen 19...De5+ 20.Kf1 Dxe6 21.Kxg2 Dg4+ und Weiß verliert fast sein gesamtes Material.]
16...Dxc5 [Besser gewesen wäre]
[16...Kxc5 17.Le3 Dxe3+ 18.fxe3 Lxe6 19.Le4 Ld5]
17.Lb4 Dxb4+ 18.axb4 Lxe6 19.Le4 Ld5 20.0-0-0 Txf2? 21.c4 Sa6 22.Sh3 Sxb4?? [Völlig verdutzt über die Eröffnung und den Figurengewinn, sah ich wohl Phantome und ließ den Turm einfach stehen. Die Partie dauerte noch fast 80 Züge und endete versöhnlich nach einer gelungenen Pattstellung.]

23.Sxf2 Tc8 24.Lxd5 Sexd5 25.Se4+ Ke5 26.Sd2 Sd3+ 27.Kc2 Sf2 28.Tde1+ Kf4 29.Thg1 b5 30.Tg3 Sb4+ 31.Kb3 bxc4+ 32.Kxb4 Sd3+ 33.Txd3 cxd3 34.Te4+ Kf5 35.Td4 Th8 36.h4 Ke5 37.Sf3+ Kf5 38.Txd3 Kf4 39.Kc3 a5 40.Kd2 a4 41.Ke2 Te8+ 42.Kf2 Te4 43.Se1 Kg4 44.Sg2 Tb4 45.Tg3+ Kh5 46.Tf3 Tb2+ 47.Kg3 Tb3 48.Se3 a3 49.Tf5+ Kg6 50.h5+ Kh6 51.Kf4 Tb4+ 52.Kg3 Tb3 53.Kf4 Tb4+ 54.Kf3 Tb3 55.Ke4 Tb4+ 56.Kd3 Tb3+ 57.Kd4 Tb4+ 58.Kc3 Tb6 59.Sg4+ Kg7 60.Ta5 f5 61.Txf5 a2 62.Ta5 Tc6+ 63.Kb2 Td6 64.Kxa2 Td2+ 65.Kb3 Tg2 66.Ta7+ Kf8 67.Se5 Tg7 68.Ta8+ Ke7 69.Ta7+ Kf6 70.Txg7 Kxg7 71.Sg4 Kh7 72.h6 Kh8 73.Kc4 Kh7 74.Kd5 Kh8 75.Ke6 Kh7 76.Kf6 Kh8 77.Kg6 Kg8 78.h7+ Kh8 79.Sf6 ½-½

Brückner,Gerhard − Rabeler,Gert [B12]
Stadtmeisterschaft 1989 Pinneberg (5), 28.09.1989
1.e4 c6 2.d4 d5 3.e5 Lf5 4.c4 dxc4 5.Lxc4 e6 6.Sf3 Sd7 7.Sc3 Sb6 8.Lb3 Se7 9.Le3 Sed5 10.Tc1 Le7 11.0-0 0-0 12.Se2 a5 13.a4 Sb4 14.Sg3 Lg6 15.Se1 S6d5 16.Dd2 Db6 17.Lc4 Tfd8 18.Sf3 Sxe3 19.fxe3 c5 20.h4 h5 21.Se2 Le4 22.Sg5 Lxg5 23.hxg5 Sc6 24.Tf4 Lg6 25.Dc3 cxd4 26.exd4 Sxe5 27.Lb5 Sc6 28.Kh1 Sb4 29.Dg3 Tac8 30.Tcf1 Td5 31.Df3 Dc7 32.b3 Txg5 33.Lc4 Sd5 34.Lxd5 exd5 35.Dh3 Te8 36.Sg3 Te3 37.T1f3 0-1

van Riesen,Klaus − von Wersch,Oliver [B14]
Stadtmeisterschaft 1989 Pinneberg (5), 28.09.1989*[v.Wersch]*

[Die Vorzeichen der Partie waren klar und deutlich: Klaus führte mit 100% und einem ganzen Punkt Vorsprung das Turnier an, ich mußte die Partie also unbedingt gewinnen, um eine realistische Chance auf den Turniersieg zu haben.Mein Partiekonzept war relativ einfach: Da ich öfter mit Scharz Probleme in der frühen Eröffnungsphase habe, wollte ich solange wie möglich in ausgetretenen Pfaden bleiben, um dann meine Mittelspielstärke in den vollen Punkt umzusetzen. So weit, so gut ....]
1.e4 c6 2.d4 d5 3.exd5 cxd5 4.c4 Sf6 5.Sc3 g6 6.Db3 Lg7 7.cxd5 0-0 8.Le2 Sa6 9.Lf3 Db6 10.Dxb6 axb6 11.Sge2 Sb4 12.0-0 Td8 13.d6 Txd6 14.Lf4 Td7 [Deja vu: Larosevic−Bronstein, 1964. "Mit gleichem Spiel" schreibt das Theoriebuch und versäumt mitzuteilen, Wie es weitergeht. Also einige Gedanken von mir zur jetzigen (Theorie−)Stellung: Weiß hat zur Zeit ein dominierendes Läuferpaar, inkl. der gigantischen Diagonalen h2-b8. Er aknn jederzeit die c−Linie besetzen. Hinzu kommt noch der Entwicklungsvorsprung und die bessere Bauerenstruktur.Schwarz hat auf den ersten Blick.....nichts! Es lebe die Theorie !Auf den zweiten Blick bleibt nur die Kontrolle über das wichtige Feld vor dem Isolani (d5) und die halboffene a−Linie.]
15.Tfd1 Sfd5 [15...Sbd5 16.Lg3 und Schwarz leidet unter chronischem Ideenmangel.]
16.Sxd5 Sxd5 17.Le5 [17.Lg3 Sb4 und ♘c2 droht ebenso wie der Bauernraub auf a2.]

17...Sb4 18.Lxg7 Kxg7 19.a3 Sc6 [Alle Züge nach dem Verlassen der Theorie waren logisch, einige sogar erzwungen (19. a3). Kein Wunder also, daß ich diese Stellung schon zu Hause auf dem Brett gehabt habe. Meine Analyse ging folgendermaßen weiter: 20.♖ac1 ♖d6 21.♖c3 (droht ♖e3 nebst d5) ♗f5 22.♖e3 ♔f6 und das ganze ist noch reichlich unklar.]
20.Tac1 Td6 21.d5? [Pointiert die Schwäche d5 und gibt das superwichtige Feld e5 auf. Welchen Vorteil hatte der Zug ? − Meine Mitspielideen waren schlagartig wieder da !]
21...Se5 22.Le4 Ld7 23.Tc7 Tc8! 24.Txb7 [24.Tdc1 Txc7 25.Txc7 f5∓; 24.Txc8 Lxc8 25.f4 (Luftloch) 25...Sd7 26.Tc1 Sc5 27.Lf3 Lf5=]
24...Sc4 25.Tc1 Kf6 [(deckt e7)]
26.Sg3! [26.Tc2 e6 27.Sc3 Sa5 nebst exd. ♘g3 ist der aktivste Zug.]
26...Sxb2 27.Txc8 Lxc8 28.Tc7 La6? [Besser gleich ♗f5. Das hätte mir einige Probleme erspart. Zeitverbrauch: 104 Min/ 70 Min.]
29.Lf3 Ld3 30.Tc3 Lf5 31.h3 Sa4 32.Tc4 [32.Tc6 Ke5 und es droht Turmtausch, weil der Bauer c6 nicht zu halten ist.]
32...Sc5 33.Sxf5? [(Ein folgenschwerer Fehler)]
33...gxf5 34.g4? [Schon in Zeitnot. Verliert einen Bauern. Besser ist]
[34.a4 Ke5 35.a5 Se4 36.a6!]
34...Sd3 35.Td4 Se5 36.Le2 fxg4 37.hxg4 e6∓ 38.f4 Sg6 39.g5+ Kg7 [39...Kf5?? 40.Ld3+ Kg4 41.f5+ Kxg5 42.fxg6]
40.Lf3 exd5 41.Kf2 Se7 42.Lg4 Tc6 43.Tb4 f6? [Verdirbt das Endspiel, bevor es richtig begonnen hat.]
[43...Tc2+ 44.Ke3 Tc3+ 45.Kd4 Txa3 46.Txb6 Ta4+ 47.Ke3 d4+ 48.Ke4 d3+ 49.Kxd3 Txf4 mit guten Gewinnaussichten. Aber so.....]
44.gxf6+ Kxf6 45.a4 Kg6 46.Le2 h6 47.Ld3+ Kf6 48.Kf3 Sc8 49.Kg4 Sd6 50.Td4 Ke6 51.Tb4 Sc4 52.Tb1 Kf7 53.Tb4 Se3+ [mit Remisangebot, was Weiß natürlich (dankbar) annahm. Aus der Traum vom Turniersieg !] ½-½

Engel,Stefan − Sausmikat,Michael [B30]
Stadtmeisterschaft 1989 Pinneberg (6), 05.10.1989 *[Kaland]*
[Die Partie sah zunächst wie ein spanischer Sizilianer aus, entwickelte sich aber Dank der unorthodoxen Spielweise bald anders. Da ich mich im sizilianischen Variantengestrüpp noch nie zurechtgefunden habe, fallen die Kommentare etwas spärlich aus.]
1.e4 c5 2.Sf3 Sc6 3.Lb5 Sd4?! [Das Fragezeichen steht, weil ich diesen Zug nicht verstehe, das Ausrufungszeichen steht für Michaels riskante Spielweise und seine Respektlosigkeit. Üblicherweise wird hier wohl g6 oder e6 oder ♕c7 oder ♘f6 oder .... gespielt. Diesen Zug habe ich noch nie gesehen. Normalerweise wird er gespielt nach]
[3...Sf6 4.Sc3 Sd4 und dann 5.e5 Sxb5 6.Sxb5 Sd5]
4.Sxd4 cxd4 [Der schwarze Bauer auf d4 behindert die weiße Entwicklung und sollte mit 5.c3 dxc 6.Sxc3 und Tempogewinn entfernt werden. Spielt Schwarz 5....e3 ist er hier nicht zu halten. Schwarz deckt den Bauern mit e5, Weiß spielt

weiter auf Bauerngewinn und gibt Schwarz Gelegenheit seine Entwicklung zu beschleunigen.]
5.c3 e5 6.cxd4 exd4 7.Da4 Lc5 8.b4 Lb6 9.Lb2 Sf6 10.0-0 0-0 [Der Bauer auf e4 ist nicht zu nehmen][10...Sxe4 11.Te1]11.Dc2 d5 12.d3 a6 13.La4 Lg4? [13...dxe4 14.dxe4 d3]14.e5 Tc8 15.Db3 Sh5 16.Sa3 Sf4 17.f3 Lf5 18.Tad1 Dg5 [Wegen des Spiels auf den Bauern d4 stehen die weißen Figuren jetzt am Damenflügel in Wartestellung. Wird der Bauer jetzt genommen, bricht die weiße Stellung zusammen.]
19.g3 h5 20.Kh1 Se2 21.Kg2 h4 22.Dxd5?? Sf4+ [Nach diesem Fehlgriff gab Weiß die Partie auf. Die Stellung nach dem 19.Zug von Weiß birgt sicherlich einige Möglichkeiten für Schwarz, die einmal in Ruhe analysiert werden müßten.] 0-1

Meyberg,N − Kakoschke,D [A18]
Stadtmeisterschaft 1989 Pinneberg (6), 05.10.1989
1.c4 Sf6 2.Sc3 e6 3.e4 d6 4.d4 Le7 5.Ld3 e5 6.Sge2 0-0 7.0-0 Sh5 8.Sd5 c6 9.Sxe7+ Dxe7 10.Le3 f5 11.Sc3 Sf4 12.Lxf4 exf4 13.Dc2 Dg5 14.f3 Sa6 15.c5 dxc5 16.Lxa6 bxa6 17.dxc5 fxe4 18.Sxe4 Dg6 19.Tad1 Lf5 20.Dc4+ Le6 21.Dxa6 Ld5 22.Tfe1 Tfb8 23.b3 Tb5 24.Txd5 cxd5 25.Dxb5 dxe4 26.Dc4+ Kh8 27.Dxe4 Tc8 28.Dxg6 hxg6 29.b4 Tc6 30.Te4 Ta6 31.Tc4 Tc6 32.b5 Tc7 33.a4 g5 34.a5 g4 35.fxg4 g5 36.b6 axb6 37.axb6 Tb7 38.c6 Txb6 39.c7 Tb1+ 40.Kf2 Tb2+ 41.Kf3
1-0

Scheller,K − Griwenka,Volker [C11]
Stadtmeisterschaft 1989 Pinneberg (7), 12.10.1989 *[Kaland]*
1.e4 e6 2.d4 d5 3.Sc3 Sf6 4.Le3 dxe4 5.f3 Sd5 6.Sxd5 exd5 7.fxe4 dxe4 [Weiß hat auf diese Art ein Tempo für den Bauerb bekommen! Eine Gambit−Eröffnung im Schellerschen Stil.]
8.Lc4 Lf5 9.Se2 Ld6 10.0-0 Lg6 11.Sf4 Lxf4 [(erzwungen)]
12.Txf4 De7 13.Dg4 f5 [(auch erzwungen − es drohte ♕c8+)]
[13...Sd7 14.Lxf7+ Lxf7 15.Txe4]14.Txf5!! Lxf5 15.Dxf5 Sd7 16.Lg5 Tf8 17.Db5? [Besser gewesen wäre][17.Dd5 Sf6 18.Lb5+ Zeitverbrauch: Weiß 32 Min. / Schwarz 65 Min.]17...Dd6 18.c3 Dc6 19.Db3 h6 20.Lb5 Dd6 21.Lh4 c6 22.Te1 Sf6 23.Lc4 De7 24.Le6 g5 25.Lg3 Td8 [Jetzt lockt due Epaulettenstellung des schwarzen Königs.]26.Le5 Sd5 27.Lg4 Df7 28.Lg3 Sf6 29.Lh5 [29.Txe4+ Sxe4 30.Lh5 Td7 *(30...Dxh5?? 31.De6#)* 31.Lxf7+ Tdxf7 32.De6+ Kd8±]
29...Sxh5 30.Txe4+ De7 31.Txe7+ Kxe7 [Schwarz befand sich schon in Zeitnot mit nur noch 4 Minuten für die nächsten 9 Züge, und das in dieser Stellung.]
32.Db4+ Ke8 33.Dxb7 Td7 34.Db8+ Kf7 35.Db3+ Ke7 36.Le5 Sf4 37.Lxf4 Txf4 38.Dc4 Tf6 39.Dc5+ Kd8 40.h3 Tdf7 [Geschafft ! Es waren nur noch Sekunden auf der Uhr!]41.d5 cxd5 42.Dxd5+ Kc7 43.c4 Tf5 44.Dd3 Kc6 45.b4 a5 46.a3 axb4 47.axb4 T7f6 48.De4+ Kb6 49.Dd4+ Ka6 50.Dd7 Tf4 51.Db5+ Ka7 52.c5 [Schwarz gab auf!] 1-0

1.Runde

(1) Armbrecht,Christian − Schulz,H [B10]
1.e4 c6 2.c4 d5 3.cxd5 cxd5 4.Sc3 dxe4 5.Lc4 Sf6 6.f3 Dc7 7.Db3 e6 8.fxe4 Lc5 9.Sge2 Sc6 10.Sb5 Db6 11.d4 Sxd4 12.Sbxd4 Lxd4 13.Sxd4 Dxd4 14.Le3 Dxe4 15.0-0 0-0 16.Tad1 Sg4 17.Lc1 Dc6 18.Tf4 Dc5+ 19.Kf1 Se5 20.Le2 b6 21.Dh3 Sg6 22.Tf2 e5 23.Dg3 Le6 24.Le3 De7 25.Lg5 f6 26.Ld2 Lxa2 27.h4 Tfd8 28.b3 b5 29.Lxb5 Tab8 30.Lc4+ Kh8 31.h5 Sf4 32.Ta1 Da3 33.Lxf4 exf4 34.Dxf4 Db4 35.h6 De7 36.Tfxa2 Tb7 37.hxg7+ Dxg7 38.Df3 Tbd7 39.De2 Te7 40.Df2 [ZÜ] 1-0

(2) Brückner,Gerhard − Lubisch,G [B07]
1.e4 d6 2.d4 Sf6 3.Ld3 g6 4.Sf3 Lg7 5.c4 0-0 6.Sc3 c6 7.Lg5 h6 8.Ld2 e5 9.d5 Lg4 10.Dc1 Lxf3 11.gxf3 Kh7 12.h3 Sg8 13.Dc2 Df6 14.0-0-0 Sd7 15.Tdg1 Dxf3 16.h4 h5 17.Le2 Df6 18.Dd1 Lh6 19.Tg5 Dxf2 20.Lxh5 Lxg5 21.hxg5 Kg7 22.Lg4 Tfd8 23.Tf1 Dd4 24.Df3 f6 25.Le6 Sc5 26.Lxg8 Sd3+ 27.Kb1 Sf4 28.Lxf4 exf4 29.Dh3 Txg8 30.Dd7+ Kf8 31.Dxd6+ Kf7 32.Txf4 Dg1+ 33.Kc2 Dxg5 34.e5 f5 35.e6+ Kg7 36.Dc7+ Kh6 37.Tf2 Dd8 38.Th2+ Kg5 39.De5 Db8 40.d6 Th8 41.Se4+ 1-0

(3) Buntrock,William − Iwanow,Thomas [C02]
1.e4 e6 2.e5 d5 3.d4 c5 4.Le3 cxd4 5.Lxd4 Sc6 6.Sf3 Dc7 7.Lb5 Ld7 8.Lxc6 bxc6 9.0-0 c5 10.Le3 Se7 11.Sbd2 Sg6 12.g3 Sxe5 13.Lf4 Ld6 14.Lxe5 Lxe5 15.Sxe5 Dxe5 16.c3 Tb8 17.Te1 Df6 18.Tb1 0-0 19.Sf3 Tfd8 20.h4 Lb5 21.Se5 Tb6 22.a4 Le8 23.Sg4 De7 24.f4 f6 25.Se3 Dd7 26.b3 Tdb8 27.f5 Lf7 28.g4 exf5 29.Sxf5 Le6 30.Tf1 a5 31.h5 h6 32.Dc2 Lxf5 33.Txf5 Te6 34.c4 d4 35.Td5 Dc7 36.Dh2 Dxh2+ 37.Kxh2 Tbe8 38.Txc5 Te2+ 39.Kg1 d3 40.Td5 d2 41.Tf5 Te1+ 0-1

(4) Cording,Harm − Schiller,Thomas [D09]
1.d4 d5 2.c4 e5 3.dxe5 d4 4.Sf3 Sc6 5.g3 Lg4 6.Lg2 Dd7 7.0-0 0-0-0 8.Sbd2 h5 9.a3 Lh3 10.b4 Lxg2 11.Kxg2 h4 12.b5 Sa5 13.Se4 hxg3 14.fxg3 Dh3+ 15.Kg1 Le7 16.Dc2 f6 17.Ld2 b6 18.Lxa5 bxa5 19.Da4 f5 20.Sf2 Dh5 21.Sd3 Lg5 22.Dxa5 Le3+ 23.Kh1 Se7 24.Sc5 Tdg8 25.Dxa7 Kd8 26.b6 Dg6 27.Db8+ Sc8 28.Dxc7+1-0

(5) Gnauk,H − Nogly,Christoph [C33]
1.e4 e5 2.f4 exf4 3.Lc4 d5 4.Lxd5 Dh4+ 5.Kf1 Ld6 6.Sf3 Dh5 7.d4 Se7 8.Sc3 f6 9.Lc4 Lg4 10.Kf2 Sbc6 11.Sb5 g5 12.c3 0-0-0 13.h3 Lxf3 14.Dxf3 Dh4+ 15.Kf1 Kb8 16.Ld2 f5 17.Le1 fxe4 18.Dxe4 Dh6 19.Lf2 f3 20.gxf3 Thf8 21.Kg2 Sf5 22.Sxd6 cxd6 23.Tae1 Sh4+ 24.Lxh4 gxh4 25.Kf2 Tf4 26.Dd5 Tdf8 27.Te3 T4f5 28.De6 Df4 29.Tg1 Sxd4 30.cxd4 Dxd4 31.Le2 Te5 32.Db3 Tfe8 33.Td1 Dxe3+ 34.Dxe3 Txe3 35.Lb5 T8e7 36.Td4 T3e5 37.Ld3 Kc7 38.Txh4 Td5 39.Lxh7 Td2+ 40.Kg3 Tg7+ 41.Kf4 Txb2 42.Le4 Txa2 43.Kf5 Td7 44.Ke6 Te2 45.Kf6 d5 46.Lf5 Td6+ 47.Kf7 d4 48.Th8 d3 49.Tc8+ Kb6 50.Tc1 d2 51.Td1 Te1 52.Lc2 Txd1 53.Lxd1 Th6 54.f4 Txh3 55.f5 Th1 0-1

(6) Grübling,K−H − von Wersch,Oliver [E92]
1.d4 Sf6 2.c4 g6 3.Sc3 Lg7 4.e4 d6 5.Le2 0-0 6.Sf3 e5 7.d5 c6 8.0-0 cxd5 9.cxd5 Sbd7 10.a4 Sc5 11.Sd2 a5 12.f3 Se8 13.Sc4 f5 14.Le3 b6 15.Sb5 La6 16.Sd2 Sf6 17.Db1 Tf7 18.b4 axb4 19.Dxb4 f4 20.Lf2 g5 21.a5 Tb8 22.axb6 Dxb6 23.Sb3 Sfd7 24.Da3 0-1

(7) Griwenka,Volker − Tomesch,P [B23]
1.e4 c5 2.Sc3 Sc6 3.d3 d6 4.g3 Sf6 5.Lg2 Lg4 6.f3 Lh5 7.Sge2 e5 8.0-0 Sd7 9.Sd5 f6 10.Sec3 Sd4 11.Se3 h6 12.Scd5 a6 13.Lh3 Sb6 14.c3 Sc6 15.Db3 Sa5 16.Dxb6 Dxb6 17.Sxb6 Tb8 18.f4 Le2 19.Tf2 Lxd3 20.fxe5 dxe5 21.Lf5 Kf7 22.Sed5 c4 23.Le3 Td8 24.h4 Td6 25.h5 Sc6 26.Sc7 Se7 27.Td1 Tc6 28.Scd5 Sxf5 29.exf5 Ld6 30.a3 e4 31.Kg2 Te8 32.Te1 Te5 33.Sb4 Lc7 34.Sxc6 bxc6 35.Sd7 Td5 36.Sc5 Lb6 37.Sxa6 Lxe3 38.Txe3 1-0

(8) Jarnuczak,Detlev − Kaland,Joachim [C15]
1.d4 e6 2.e4 d5 3.Sc3 Lb4 4.Sge2 dxe4 5.a3 Lxc3+ 6.Sxc3 Sf6 7.Lg5 Sc6 8.Lb5 Ld7 9.Sxe4 De7 10.c3 a6 11.La4 b5 12.Lc2 Td8 13.Df3 1-0

(9) Klüver,Horst − Hawranke,Dietrich [B31]
1.e4 c5 2.Sf3 Sc6 3.Lb5 g6 4.Lxc6 bxc6 5.d4 Lg7 6.c3 cxd4 7.Sxd4 La6 8.Se2 Sf6 9.Sd2 0-0 10.0-0 Dc7 11.Te1 Sg4 12.Sg3 h5 13.Sf3 Db6 14.Sh1 Tad8 15.Dc2 Dc7 16.h3 Se5 17.Sxe5 Lxe5 18.g3 d5 19.f4 Ld6 20.Le3 e5 21.Df2 dxe4 22.f5 Ld3 23.g4 De7 24.f6 De6 25.Dh4 hxg4 26.hxg4 Tfe8 27.Sf2 Dc4 28.Kg2 1-0

(10) Lüttig,Hendrik − Hein,R [A21]
1.c4 e5 2.Sc3 f5 3.e4 Sf6 4.d3 Lb4 5.Lg5 0-0 6.Sf3 d6 7.Le2 Lxc3+ 8.bxc3 fxe4 9.Lxf6 Dxf6 10.dxe4 Sd7 11.0-0 Sc5 12.Dc2 Dg6 13.Ld3 Txf3 14.Tfd1 Lh3 15.g3 Taf8 16.Td2 Sxd3 0-1

(11) Melde,C − Meins,L [A18]
1.c4 e6 2.Sc3 Sf6 3.e4 Sc6 4.d4 d5 5.e5 Lb4 6.exf6 Lxc3+ 7.bxc3 gxf6 8.Ld3 Se7 9.Lh6 f5 10.Sh3 Tg8 11.Sf4 b6 12.h4 La6 13.Sh5 Tg6 14.Lg5 dxc4 15.Le2 Dd6 16.Sf6+ Kd8 17.Lh5 Tg7 18.Df3 c6 19.Lh6 Tg8 20.Lxf7 e5 21.Sxg8 Sxg8 22.Lxg8 Dxh6 23.Dxf5 Lc8 24.Dxe5 Dg6 25.Lxc4 Dxg2 26.Dd6+ Ld7 27.Le6 Dg7 28.Lxd7 Dxd7 29.Df8+ Kc7 30.Dxa8 Kd6 31.Kd2 Dc7 32.Tae1 Df7 33.Dd8+ Dd7 34.Df6+ Kc7 35.Te7 b5 36.Tg1 Dxe7 37.Dxe7+ Kb6 38.Tg7 Ka5 39.Dxa7# 1-0

(12) Mungard,Jens−Uwe − Junker,Hartmut [E24]
1.d4 Sf6 2.c4 e6 3.Sc3 Lb4 4.a3 Lxc3+ 5.bxc3 c5 6.Dc2 h6 7.Sf3 Sc6 8.e4 d5 9.cxd5 exd5 10.Sd2 cxd4 11.cxd4 Sxd4 12.Da4+ Sc6 13.Lb5 Ld7 14.Lb2 De7 15.0-0 0-0 16.Lxf6 Dxf6 17.exd5 a6 18.Se4 Dg6 19.Lxc6 bxc6 20.d6 Tfd8 21.Tfe1 c5 22.Dc4 Lc6 23.Tad1 Tab8 24.f3 Tb2 25.Sf2 Lxf3 26.g3 Lxd1 27.Sxd1 Tc2 28.Dxa6 Txd6 29.Da8+ Kh7 30.Se3 Ta2 31.Sc4 Dc2 0-1

(13) Olschok,J − Staak,Riccardo [B22]
1.e4 c5 2.c3 Sf6 3.e5 Sd5 4.d4 cxd4 5.cxd4 d6 6.Sf3 Sc6 7.Lc4 Sb6 8.Lb5 d5 9.0-0 Lg4 10.Le3 e6 11.Sbd2 Tc8 12.Tc1 Le7 13.a3 Dd7 14.b4 a6 15.Lxc6 Txc6 16.Txc6 Dxc6 17.Dc1 Dxc1 18.Txc1 Kd7 19.h3 Lf5 20.g4 Ld3 21.Se1 Lg6 22.f4 Tc8 23.Txc8 Kxc8 24.Kf1 Kc7 25.Ke2 Kc6 ½-½

(14) Prüsse,H − Frank,Detlev [A10]
1.c4 g6 2.g3 Lg7 3.Lg2 Sc6 4.Sf3 Sf6 5.Sc3 d6 6.d4 Lf5 7.d5 Se5 8.Sd4 Ld7 9.Db3 Tb8 10.h3 c6 11.f4 Sxc4 12.Dxc4 cxd5 13.Sxd5 0-0 14.0-0 Tc8 15.Dd3 Sxd5 16.Lxd5 Lxh3 17.Tf2 Db6 18.Le3 Dd8 19.Th2 Lg4 20.Kf2 e6 21.Lf3 Lxf3 22.Sxf3 b6 23.Tah1 h6 24.f5 h5 25.fxg6 fxg6 26.Dxg6 Tf6 27.Dxh5 Dc7 28.Kg2 Txf3 29.Dxf3 Tf8 30.Th8+ Lxh8 31.Txh8+ Kxh8 32.Dxf8+ Kh7 33.Dh6+ Kg8 34.Dxe6+ Kh7 35.Dh6+ Kg8 36.Dg6+ Kf8 37.Lh6+ Ke7 38.Dg7+ Kd8 39.Df8+ Kd7 40.Df7+ Kc8 41.Dxc7+ Kxc7 42.Kf3 Kd7 43.Ke4 Ke6 44.g4 a5 45.a4 Kf6 46.Kd5 Ke7 47.Lf4 Kf6 48.e4 Ke7 49.g5 b5 50.Lxd6+ Kf7 1-0

(15) Rudolph,Hauke − Hellmig,R [D44]
1.d4 e6 2.Sf3 d5 3.c4 Sf6 4.Sc3 c6 5.Lg5 dxc4 6.e4 b5 7.e5 h6 8.Lh4 g5 9.Sxg5 hxg5 10.Lxg5 Sbd7 11.g3 Db6 12.exf6 Lb7 13.Lg2 0-0-0 14.0-0 Se5 15.dxe5 Txd1 16.Taxd1 Lc5 17.Se4 Ld4 18.Lf4 Lxb2 19.Sd6+ Kc7 20.Sxf7 Tf8 21.Sg5 Lc3 22.Td6 Da5 23.Txc6+ Kb8 24.Sxe6 b4 25.Sxf8 Lxe5 26.f7 1-0

(16) Schmidt,Wolfgang − Rudolph,J−E [B06]
1.d4 g6 2.e4 Lg7 3.g3 d5 4.e5 c5 5.c3 Sc6 6.Lg2 cxd4 7.cxd4 e6 8.Sc3 h5 9.Sf3 Sh6 10.Le3 Sf5 11.Dd2 a6 12.Tc1 Da5 13.a3 Ld7 14.Lg5 0-0 15.0-0 Tfc8 16.h3 b5 17.g4 hxg4 18.hxg4 Sfe7 19.Lxe7 Sxe7 20.Sxd5 Dd8 21.Sf6+ Lxf6 22.exf6 Sd5 23.Se5 Sxf6 24.Lxa8 Txa8 25.Kg2 Lc8 26.Th1 Lb7+ 27.f3 Sd5 28.Th8+ 1-0

(17) Tornier,Siegfried − Hävecker,M [E12]
1.d4 Sf6 2.c4 e6 3.Sc3 Lb4 4.Lg5 b6 5.Sf3 Lb7 6.e3 h6 7.Lxf6 Dxf6 8.Le2 c5 9.0-0 Lxc3 10.bxc3 d6 11.a4 Sc6 12.Dc2 0-0 13.De4 Sxd4 14.Dd3 Sxe2+ 15.Dxe2 Dxc3 16.Tfd1 d5 0-1

(18) Vollertsen,R − Wilms,R [B34]
1.e4 c5 2.Sc3 g6 3.Sf3 Lg7 4.d4 cxd4 5.Sxd4 Sc6 6.Sxc6 bxc6 7.Lc4 d6 8.0-0 Sf6 9.e5 Sg4 10.exd6 exd6 11.Te1+ Le5 12.h3 Dh4 13.hxg4 Dh2+ 14.Kf1 Dh1+ 15.Ke2 Lxg4+ 16.Kd3 Dxg2 17.Tg1 Dh3+ 18.f3 Lxf3 19.De1 Le4+ 20.Kxe4 f5# 0-1

(19) Wieckhorst,Frank − Saß,A [E76]
1.c4 Sf6 2.Sc3 g6 3.d4 Lg7 4.e4 d6 5.f4 c5 6.dxc5 Da5 7.Da4+ Dxa4 8.Sxa4 Sxe4 9.Ld3 Sxc5 10.Sxc5 dxc5 11.Se2 Ld7 12.0-0 e6 13.a3 0-0 14.Ta2 Sc6 15.Le4 Tac8 16.b3 Sd4 17.Sxd4 Lxd4+ 18.Kh1 Lc6 19.Lxc6 Txc6 20.Td2 f6 21.Tfd1 e5 22.fxe5 fxe5 23.Lb2 Tcf6 24.Lxd4 exd4 25.g3 Te8 26.Kg2 Te3 27.Tb1 b6 28.Tbb2 Tc3

29.Te2 Kf7 30.Te5 a5 31.Tbe2 Txb3 32.Te7+ Kg8 33.Ta7 Tf7 34.Te8+ Kg7 35.Taa8 Txa3 36.g4 Kf6 37.h4 Te3 38.Txe3 dxe3 39.Kf3 Te7 40.Ke2 h5 41.Tf8+ Kg7 42.Tb8 hxg4 43.Txb6 Kh6 44.Tb5 Te5 45.Txa5 g3 46.Ta1 Kh5 0-1

(20) Wiener,C − Oelrichs,Manfred [A88]
1.d4 g6 2.c4 f5 3.g3 Sf6 4.Lg2 Lg7 5.Sc3 c6 6.Sf3 d6 7.0-0 0-0 8.d5 cxd5 9.cxd5 Sa6 10.Le3 b6 11.Sd4 Sc7 12.Sc6 Dd7 13.Db3 Lb7 14.Sd4 Sfe8 15.a4 Lxd4 16.Lxd4 Sa6 17.h4 Sc5 18.Dd1 f4 19.b4 Sa6 20.h5 Dg4 21.hxg6 hxg6 22.Lf3 Dh3 23.Dd3 Tf5 24.Lg2 Dg4 25.e4 Tf7 26.Lf3 Dh3 27.e5 Tf5 28.Lg2 Dg4 29.Le4 Tg5 30.Lf3 Dh4 31.Se4 fxg3 32.Tfb1 gxf2+ 33.Kf1 Tg1+ 34.Ke2 Sxb4 35.Txb4 Te1+ 36.Kd2 Txa1 37.Lxa1 Dh6+ 38.Kc2 Tc8+ 39.Sc3 dxe5 40.Tg4 g5 41.Tg2 f1D 42.Dxf1 Sc7 43.Dg1 Sa6 44.Txg5+ Kf7 45.Lh5+ 1-0

2.Runde

(21) Frank,Detlev − Schoppe,G [C46]
1.e4 e5 2.Sf3 Sc6 3.Sc3 d6 4.Lb5 Ld7 5.0-0 g6 6.d3 Lg7 7.Lc4 Sf6 8.Sd5 Sxd5 9.Lxd5 0-0 10.c3 Tb8 11.Le3 a5 12.Db3 Se7 13.Sg5 Sxd5 14.exd5 b6 15.f4 De7 16.Tae1 Lf6 17.Se4 Lf5 18.fxe5 Dxe5 19.Ld4 Dxd4+ 20.cxd4 Lxd4+ 21.Kh1 Tbe8 22.Sg5 Kg7 23.Txe8 Txe8 24.Da4 Lxd3 25.Dxd4+ 1-0

(22) Hawranke,Dietrich − Hadlich,Winfried [D30]
1.Sf3 d5 2.d4 Sf6 3.c4 e6 4.Lg5 h6 5.Lh4 g5 6.Lg3 Se4 7.Le5 f6 8.Lg3 Sxg3 9.hxg3 Lb4+ 10.Sc3 g4 11.Sd2 dxc4 12.e3 e5 13.dxe5 Lxc3 14.bxc3 b5 15.Db1 Dd5 16.exf6 Kf7 17.a4 c6 18.axb5 cxb5 19.Th5 Dd6 20.Dxb5 Le6 21.Sxc4 Dd8 22.Db7+ Sd7 23.Td1 Kxf6 24.Se5 Sc5 25.Db4 Dc8 26.Dd4 Dc7 27.Sd7+ Kf7 28.Df6+ 1-0

(23) Hävecker,M − Melde,C [B09]
1.e4 d6 2.d4 Sf6 3.Sc3 g6 4.f4 Lg7 5.Sf3 c5 6.dxc5 Da5 7.Ld3 Dxc5 8.De2 Lg4 9.Le3 Da5 10.0-0 0-0 11.Df2 Lxf3 12.Dxf3 Sc6 13.g4 Sb4 14.Ld4 Sxd3 15.cxd3 e5 16.Le3 exf4 17.Dxf4 De5 18.Dxe5 dxe5 19.g5 Sd7 20.Sd5 Tfd8 21.Tac1 Lf8 22.Tc7 b6 23.Txd7 1-0

(24) Hein,R − Klüver,Horst [C41]
1.e4 e5 2.Sf3 d6 3.Lc4 h6 4.0-0 Sf6 5.d4 Sc6 6.dxe5 dxe5 7.Dxd8+ Sxd8 8.Sxe5 Ld6 9.Sd3 Sh7 10.Sc3 0-0 11.e5 Le7 12.Sd5 Lg5 13.f4 Le6 14.fxg5 Sxg5 15.Lxg5 hxg5 16.Se7+ Kh7 17.Tf3 g6 18.Lxe6 Sxe6 19.Taf1 Kg7 20.Sd5 Tad8 21.Sf6 c5 22.b3 b6 23.Se4 Td7 24.Sd6 Te7 25.c3 Sd8 26.b4 cxb4 27.cxb4 Sc6 28.e6 f5 29.Te3 Sd4 30.Tc1 Sxe6 31.Sc8 Tee8 32.Sxa7 Sd4 33.Tc7+ Kf6 34.Txe8 Txe8 35.Td7 Se2+ 36.Kf1 Te6 37.Sc8 Sc3 38.a3 Se4 39.Tb7 Sd2+ 40.Kf2 Sc4 41.a4 Tc6 42.Tb8 Te6 43.b5 f4 44.Sb4 Ke5 45.Sc6+ Ke4 46.Sxb6 Sb2 47.Tb7 Sd3+ 48.Kf1 Sc5 49.Te7 Kd3 50.Txe6 Sxe6 51.a5 Sc7 52.Sa7 g4 53.Sd7 Ke3 54.b6 Sa6 55.b7 f3 56.b8D Sxb8 57.Sxb8 g3 58.hxg3 1-0

(25) Hellmig,R − Oelrichs,Manfred [B06]
1.e4 g6 2.d4 Sf6 3.e5 Sh5 4.Le2 d6 5.Lxh5 gxh5 6.Dxh5 dxe5 7.Sf3 exd4 8.c4 dxc3 9.Sxc3 Dd3 10.Le3 Lg7 11.Db5+ Dxb5 12.Sxb5 Sa6 13.Lf4 c6 14.Sc3 Sb4 15.0-0 Sd3 16.Lg5 h6 17.Lh4 Tg8 18.Se4 Lf5 19.Sg3 Le6 20.Tad1 Sf4 21.Se4 Ld5 22.Tfe1 e6 23.Sd6+ Kf8 24.Lg3 Lxf3 25.gxf3 Lxb2 26.Kh1 Sh5 27.Sxb7 Sxg3+ 28.fxg3 Ke7 29.Te2 La3 30.Ted2 Tab8 31.Td7+ Kf6 32.Sd8 Tbxd8 33.Txd8 Txd8 34.Txd8 Ke7 35.Td3 Ld6 36.Kg2 Kd7 37.f4 f6 38.Kf3 c5 39.a4 Kc6 40.Ke3 c4 41.Tc3 Kc5 42.Tc1 Kb4 43.g4 a5 44.h4 Lc5+ 45.Ke4 Kb3 46.g5 hxg5 47.hxg5 fxg5 48.fxg5 c3 49.Kd3 Lb4 50.g6 Kb2 51.Tc2+ 1-0

(26) Iwanow,Thomas − Schmidt,Wolfgang [A26]
1.c4 e5 2.Sc3 Sc6 3.g3 d6 4.Lg2 g6 5.d3 Lg7 6.f4 Sge7 7.e4 Sd4 8.h3 c6 9.Sge2 Se6 10.Le3 Da5 11.Dd2 Ld7 12.a3 Sd4 13.b4 Dc7 14.Tb1 0-0 15.0-0 f5 16.fxe5 dxe5 17.Lh6 Dd6 18.Lxg7 Kxg7 19.c5 Sxe2+ 20.Sxe2 Df6 21.d4 Tad8 0-1

(27) Junker,Hartmut − Jarnuczak,Detlev [A00]
[(kein Partieformular)] 0-1

(28) Kaland,Joachim − Lüttig,Hendrik [C41]
1.e4 e5 2.Sf3 d6 3.d4 Sd7 4.Lc4 h6 5.0-0 Sgf6 6.Sc3 c6 7.De2 Le7 8.h3 0-0 9.Le3 b5 10.Lb3 a5 11.a3 La6 12.Sb1 Dc7 13.c4 bxc4 14.Lxc4 Lxc4 15.Dxc4 Sxe4 16.dxe5 d5 17.Dc2 Tfc8 18.Ld4 Sg5 19.Sbd2 c5 20.Tac1 Ta7 21.Sxg5 Lxg5 22.f4 cxd4 23.Dxc7 Taxc7 24.Txc7 Txc7 25.fxg5 hxg5 26.Sf3 d3 27.Td1 Sc5 28.b4 axb4 29.axb4 Sa6 30.Txd3 Sxb4 31.Tb3 Tc4 32.Sxg5 d4 33.Ta3 Tc8 34.Ta4 Sc2 35.Sf3 Td8 36.Kf2 d3 37.Sd2 Kf8 38.g4 Td5 39.Te4 Ke7 40.Kf3 g5 41.Kg3 Ke6 42.Kf2 Txe5 43.Txe5+ Kxe5 44.Sf3+ Kf4 45.Sd2 f6 46.Sf3 Ke4 47.Sd2+ Kd4 48.Kf3 Sa3 49.Kf2 Sc4 50.Ke1 Sxd2 51.Kxd2 Ke4 0-1

(29) Kehr,Hans−Joachim − Armbrecht,Christian [B33]
1.e4 c5 2.Sf3 Sc6 3.d4 cxd4 4.Sxd4 Sf6 5.Sc3 e5 6.Sdb5 d6 7.Sd5 Sxd5 8.exd5 Sb8 9.c4 Le7 10.Le2 a6 11.Sc3 0-0 12.0-0 f5 13.f4 Sd7 14.Kh1 Sf6 15.fxe5 dxe5 16.Le3 f4 17.Lg1 Lf5 18.c5 Se4 19.d6 Sg3+ 20.hxg3 fxg3 21.Dd5+ Kh8 22.Txf5 Txf5 23.De6 Tf6 24.Dxe7 Th6+ 25.Lh2 Txh2+ 26.Kg1 Th4 27.Lf3 Tb4 28.b3 h6 29.Te1 Da5 30.d7 Tf4 31.Dxe5 Taf8 32.Dxf4 Txf4 33.Te8+ Kh7 34.d8D Dxc5+ 35.Kh1 Dh5+ 36.Kg1 Dh2+ 37.Kf1 Txf3+ 38.Ke1 Dg1+ 39.Kd2 Dxg2+ 40.Se2 Df2 41.Th8+ Kg6 42.De8+ Tf7 43.Tf8 g2 44.Txf7 Dxf7 45.Sf4+ Kf6 46.Dxf7+ Kxf7 47.Sxg2 g5 48.Ke3 Ke6 49.Ke4 h5 50.Se3 Kf6 51.b4 Kg6 52.a4 h4 53.Sg4 Kh5 54.Kf3 Kg6 55.Ke4 Kh5 56.Kf3 h3 57.a5 Kh4 ½-½

(30) Lubisch,G − Mungard,Jens−Uwe [D35]
1.d4 d5 2.c4 e6 3.Sc3 Sf6 4.Lg5 Le7 5.e3 0-0 6.cxd5 exd5 7.Sf3 Sbd7 8.Ld3 h6 9.Lf4 Te8 10.Sb5 Lb4+ 11.Sd2 La5 12.Tc1 c6 13.Sd6 Te7 14.0-0 Sf8 15.Sb3 Lc7 16.Sf5 Lxf5 17.Lxc7 Dd7 18.Le5 Lxd3 19.Lxf6 Lxf1 20.Lxe7 Lxg2 21.Kxg2 Dxe7

22.Dg4 Te8 23.Tg1 De4+ 24.Dxe4 Txe4 25.Kf1 b6 26.Sd2 Te6 27.b4 Sg6 28.Sf3 f5 29.h4 Kh7 30.h5 Se7 31.Se5 g5 32.hxg6+ Sxg6 33.Sxg6 Txg6 34.Th1 Tg7 35.f4 a5 36.a3 axb4 37.axb4 Ta7 38.Kf2 Ta2+ 39.Kf3 Tb2 40.Tc1 Txb4 41.Txc6 Tb1 42.Te6 h5 43.Te5 Kg6 44.Txd5 h4 45.Td6+ Kh5 46.Td8 Tf1+ 47.Ke2 1-0

(31) Manow,T − Tornier,Siegfried [(kampflos)] 0-1

(32) Meins,L − Grübling,K−H [C42]
1.e4 e5 2.Sf3 Sf6 3.Sc3 Lb4 4.Lc4 0-0 5.0-0 Sc6 6.d3 d6 7.Sd5 Sxd5 8.exd5 Se7 9.d4 e4 10.Sg5 f5 11.Se6 Lxe6 12.dxe6 d5 13.Lb3 Dd6 14.f3 Dxe6 15.Te1 Lxe1 16.Dxe1 Df6 17.Le3 f4 18.Lf2 e3 19.Lh4 g5 20.Lf2 Dxd4 21.Td1 exf2+ 22.Kf1 fxe1D+ 23.Txe1 Sf5 24.c3 Dd2 25.Td1 Se3+ 0-1

(33) Nogly,Christoph − Link,O [A40]
1.d4 b5 2.Sf3 Lb7 3.e3 a6 4.Ld3 e6 5.0-0 f5 6.b3 Sf6 7.Lb2 d5 8.Sbd2 Ld6 9.c4 c6 10.Se5 0-0 11.Tc1 Sbd7 12.f3 Db8 13.f4 Lxe5 14.fxe5 Se4 15.La3 c5 16.cxb5 axb5 17.Sxe4 dxe4 18.Lxb5 Sxe5 19.Lxc5 Sg4 20.Dxg4 fxg4 21.Txf8+ Dxf8 22.Lxf8 Kxf8 23.a4 Ld5 24.b4 Ta7 25.Kf2 h5 26.Kg3 g5 27.Tc8+ Kg7 28.a5 Tf7 29.Lc4 Tb7 30.Lxd5 exd5 31.a6 Txb4 32.a7 1-0

(34) Rudolph,J−E − Wieckhorst,Frank [D01]
1.d4 Sf6 2.Sc3 d5 3.Lg5 e6 4.e3 Lb4 5.Ld3 Sbd7 6.Sf3 c5 7.0-0 Lxc3 8.bxc3 c4 9.Le2 Sf8 10.a4 Sg6 11.Te1 h6 12.Lxf6 Dxf6 13.e4 dxe4 14.Sd2 0-0 15.Sxe4 Dd8 16.Lxc4 b6 17.d5 e5 18.d6 Kh8 19.Dh5 Dh4 20.Dxh4 Sxh4 21.Ld5 Tb8 22.Sd2 f6 23.Sc4 Ld7 24.g3 Sf5 25.g4 Sh4 26.f3 Sg6 27.Le4 Tbc8 28.Se3 Sh4 29.Sd5 f5 30.gxf5 Lxf5 31.Se7 Txc3 32.Sxf5 Sxf5 33.Lxf5 Txf5 34.d7 Tf8 35.Txe5 1-0

(35) Saß,A − Brückner,Gerhard [A00]
1.b4 f5 2.Lb2 Sf6 3.e3 g6 4.c4 Lg7 5.Sf3 0-0 6.Db3 c5 7.bxc5 Sc6 8.Le2 e6 9.0-0 De7 10.Sc3 Se4 11.d4 g5 12.Sxe4 fxe4 13.Sd2 e5 14.d5 Sd8 15.La3 Tf6 16.Sxe4 Th6 17.g3 Lf8 18.Lb2 Sf7 19.Dc2 b6 20.Ld3 bxc5 21.f4 d6 22.Tf2 Lg7 23.Te1 Tb8 24.fxg5 Sxg5 25.Sxg5 Dxg5 26.Lc1 e4 27.Lxe4 Le5 28.Lf5 Lxf5 29.Txf5 Dg6 30.Df2 Th5 31.Txh5 Dxh5 32.Tf1 Lg7 33.Kg2 Dg4 34.Df7+ Kh8 35.Df4 De2+ 36.Tf2 De1 37.La3 Tf8 38.Dxf8+ Lxf8 39.Txf8+ Kg7 40.Ta8 Dd2+ 41.Kh3 Da5 42.Lb2+ Kf7 43.Th8 Dxa2 44.Txh7+ Kg8 45.Tg7+ Kf8 46.Tb7 Dxc4 47.Txa7 Dxd5 48.Kg4 De4+ 49.Kg5 Dxe3+ 50.Kg6 c4 51.Tc7 De6+ 52.Kg5 De2 53.Lf6 De3+ 54.Kg6 De4+ 55.Kg5 De3+ 56.Kg6 Dd3+ 57.Kg5 d5 58.Lg7+ Ke8 59.Kf6 Dd4+ 60.Kf5 Db6 61.Le5 Kd8 ½-½

(36) Schiller,Thomas − Buntrock,William [A46]
1.d4 Sf6 2.Sf3 Sc6 3.e3 e6 4.c3 h6 5.Ld3 a6 6.e4 Le7 7.Sbd2 0-0 8.0-0 b5 9.De2 Lb7 10.e5 Sd5 11.Se4 f6 12.exf6 Lxf6 13.Sc5 Ta7 14.De4 Kf7 15.Se5+ Sxe5 16.dxe5 Sxc3 17.Dg6+ Ke7 18.Sxb7 Txb7 19.exf6+ 1-0

(37) Schulz,H − Vollertsen,R [C01]
1.e4 e6 2.d4 d5 3.exd5 exd5 4.Ld3 Sf6 5.Lg5 Le7 6.Se2 0-0 7.Sd2 Lg4 8.f3 Lh5 9.Sf4 Lg6 10.Sxg6 hxg6 11.0-0 Sh5 12.Le3 Ld6 13.f4 Te8 14.Df3 c6 15.Tae1 Dc7 16.Te2 Sd7 17.g4 Shf6 18.f5 Sf8 19.g5 S6h7 20.f6 Te6 21.fxg7 Kxg7 22.c4 Dd7 23.Kh1 Tae8 24.Tfe1 Lb8 25.Sf1 T6e7 26.Sg3 Se6 27.h4 Th8 28.Kg2 Shf8 29.Df6+ Kg8 30.Th1 Sh7 31.Df3 Dc7 32.Sf1 Sf4+ 33.Dxf4 Dxf4 34.Lxf4 Txe2+ 35.Lxe2 Lxf4 36.cxd5 cxd5 37.Lf3 Lc1 38.b3 b6 39.Sg3 Lb2 40.Se2 Kg7 41.Lxd5 Lxd4 ½-½

(38) Staak,Riccardo − Rudolph,Hauke [D34]
1.d4 d5 2.Sf3 e6 3.c4 c5 4.cxd5 exd5 5.Sc3 Sc6 6.g3 Sf6 7.Lg2 Le7 8.0-0 0-0 9.Le3 c4 10.b3 La3 11.Lc1 Lb4 12.Lb2 Se4 13.Sxe4 dxe4 14.Se5 Sxe5 15.dxe5 c3 16.Dxd8 Txd8 17.Lc1 Lg4 18.a3 Lc5 19.Lxe4 Lxe2 20.Te1 Td1 21.Txd1 Lxd1 22.Le3 Lxe3 23.Txd1 Ld2 24.Kf1 Tc8 25.Lc2 g5 26.Ke2 Te8 27.Tg1 Txe5+ 28.Kf1 g4 29.Ld3 Th5 30.Th1 Te5 31.Tg1 h6 32.Kg2 Te1 33.Txe1 Lxe1 34.Lc2 h5 35.f3 f5 36.fxg4 fxg4 37.h3 ½-½

(39) Tomesch,P − Gnauk,H [B44]
1.e4 e6 2.Sf3 c5 3.d4 cxd4 4.Sxd4 Sc6 5.Le3 Sf6 6.Sd2 d5 7.Sxc6 bxc6 8.e5 Sd7 9.Sf3 Dc7 10.Lf4 Db6 11.b3 g6 12.Ld3 Lg7 13.0-0 0-0 14.Te1 Lb7 15.c4 Tac8 16.Tc1 c5 17.cxd5 exd5 18.Dd2 Tfe8 19.Lh6 Lxe5 20.Sxe5 Txe5 21.Db2 d4 22.Lc4 Tce8 23.Kf1 Txe1+ 24.Txe1 Lxg2+ 25.Kxg2 Txe1 26.Ld5 Dd6 27.Lb7 Sf6 28.f3 d3 29.Dd2 Te2+ 0-1

(40) van Riesen,Klaus − Olschok,J [C11]
1.e4 e6 2.d4 d5 3.Sc3 Sf6 4.Lg5 dxe4 5.Sxe4 Le7 6.Lxf6 Lxf6 7.Sf3 0-0 8.Lc4 Ld7 9.De2 Lc6 10.Td1 Sd7 11.Lb3 De7 12.0-0 Tfd8 13.Td2 Lxe4 14.Dxe4 c6 15.Te1 Sf8 16.c3 Td7 17.Tde2 Tad8 18.g3 Dd6 19.De3 Tc7 20.Sd2 b6 21.Se4 De7 22.Df4 Tcd7 23.h4 h6 24.Te3 Sg6 25.Dg4 c5 26.dxc5 bxc5 27.Sxf6+ Dxf6 28.Txe6 fxe6 29.Txe6 1-0

(41) von Wersch,Oliver − Griwenka,Volker [A96]
1.d4 e6 2.c4 f5 3.g3 Sf6 4.Lg2 Le7 5.Sf3 d6 6.0-0 0-0 7.Sc3 c6 8.Te1 d5 9.Se5 Sbd7 10.cxd5 exd5 11.Sd3 Se4 12.f3 Sd6 13.Le3 Sc4 14.Lf2 Sf6 15.e4 fxe4 16.fxe4 Sb6 17.Db3 Kh8 18.exd5 Sbxd5 19.Sxd5 cxd5 20.Sf4 Ld6 21.Sxd5 Sg4 22.Te2 Dg5 23.Tae1 Sxf2 24.Txf2 Txf2 25.Kxf2 Dd2+ 26.Kf1 Lg4 27.De3 Tf8+ 28.Kg1 Dxb2 29.h3 Ld7 30.Te2 Db1+ 31.Kh2 Dg6 32.Tf2 Te8 33.Db3 Le6 34.Te2 Dh5 35.Txe6 Txe6 36.Sf4 1-0

(42) Wiener,C − Cording,Harm [D38]
1.d4 Sf6 2.c4 e6 3.Sf3 d5 4.Sc3 Sbd7 5.cxd5 exd5 6.Lg5 Lb4 7.e3 c5 8.Ld3 Da5 9.Dc2 c4 10.Lf5 0-0 11.0-0 Te8 12.Sd2 g6 13.Lh3 Lxc3 14.bxc3 Se4 15.Sxe4 dxe4 16.Lxd7 Lxd7 17.Lf6 Df5 18.Le5 b5 19.f3 exf3 20.e4 Dg4 21.Txf3 f5 22.Tf4 Dh5 23.Taf1 g5 24.T4f3 f4 25.Db2 Dg6 26.h4 h6 27.hxg5 hxg5 28.g3 Dxe4 29.gxf4 g4

30.Tg3 Te7 31.Dg2 Dxg2+ 32.Txg2 Lf5 33.Th2 Th7 34.Txh7 Kxh7 35.Kf2 Kg6 36.Ke3 Td8 37.Tf2 Td7 38.Th2 Td8 39.Tb2 Td5 40.a3 a6 41.a4 Ld7 42.a5 Lf5 43.Th2 b4 44.cxb4 c3 45.Th8 Tb5 46.Ld6 c2 47.Kd2 Td5 48.Le5 Tb5 49.Tg8+ Kf7 50.Tg5 Ke6 51.Th5 Lg6 52.f5+ Lxf5 53.Th6+ Kd5 54.Txa6 Txb4 55.Tb6 Tb1 56.Td6+ Kc4 57.Tc6+ Kb4 58.Txc2 Lxc2 59.Kxc2 Ta1 60.Kd2 Txa5 61.Ke3 Ta3+ 62.Kf2 Kc4 63.Kg2 Kd5 64.Kf2 Ke4 65.Kg2 Td3 66.Lg7 Kf5 67.Le5 Kg5 68.Kh2 Th3+ 69.Kg2 Kf5 70.Ld6 Td3 71.Le5 Td2+ 72.Kg3 Td1 73.Kg2 Td3 74.Lg7 g3 ½-½

(43) Wilms,R − Prüsse,H [B43]
1.e4 c5 2.Sf3 e6 3.Sc3 a6 4.d4 cxd4 5.Sxd4 Dc7 6.Ld3 Sc6 7.Sde2 Se5 8.Lf4 Ld6 9.Lxe5 Lxe5 10.Dd2 Se7 11.f4 Ld6 12.0-0 Lb4 13.Kh1 d5 14.exd5 exd5 15.Tae1 0-0 16.a3 La5 17.b4 Lb6 18.Sg3 d4 19.Sce4 Sd5 20.Sg5 h6 21.Sh7 Td8 22.Te5 Sc3 23.Tfe1 f6 24.Th5 Lg4 25.Sxf6+ gxf6 26.Txh6 f5 27.Df2 Kg7 28.Sxf5+ Lxf5 29.Dh4 Td6 30.Dg5+ Tg6 31.Txg6+ Lxg6 32.Dxg6+ Kf8 33.Df6+ Kg8 34.Dg6+ Dg7 35.De6+ Kf8 36.Dd6+ Kg8 ½-½

3.Runde

(44) Armbrecht,Christian − Saß,A [B00]
1.e4 b6 2.d4 Lb7 3.Sd2 e6 4.Sgf3 c5 5.c3 Sf6 6.Ld3 Sc6 7.0-0 d5 8.e5 Sd7 9.a3 a6 10.De2 Le7 11.Kh1 Dc7 12.De3 0-0-0 13.De2 c4 14.Lc2 Sf8 15.b3 Sa5 16.bxc4 Sxc4 17.Sxc4 dxc4 18.Sd2 Ld5 19.a4 f5 20.La3 Lxa3 21.Txa3 g5 22.Tb1 Sg6 23.f3 a5 24.Ta2 Kd7 25.Tab2 Tb8 26.Tb5 Dc6 27.Txd5+ exd5 28.Lxf5+ Kc7 29.Tb5 Se7 30.Lh3 h5 31.Sf1 Kb7 32.Db2 Ka6 33.Se3 Tbf8 34.Ld7 Dxd7 35.Txb6+ Ka7 36.Td6 Dc7 37.Db5 Dxd6 38.exd6 Tb8 39.Dxa5+ Kb7 40.dxe7 1-0

(45) Brückner,Gerhard − Wiener,C [C02]
1.e4 e6 2.d4 d5 3.e5 c5 4.c3 Sc6 5.Sf3 Db6 6.Ld3 cxd4 7.cxd4 Ld7 8.Le3 Dxb2 9.Sbd2 Sb4 10.Sb3 Dc3+ 11.Ke2 Db2+ 12.Kf1 Sxd3 13.Dxd3 Tc8 14.g3 Tc3 15.Db1 Dxb1+ 16.Txb1 b6 17.Kg2 La3 18.Ld2 Tc8 19.Sc1 La4 20.Sb3 Se7 21.Lc1 Lxc1 22.Thxc1 h6 23.Txc8+ Sxc8 24.Sc1 Lc2 25.Tb2 Le4 26.Se2 Se7 27.Sc3 Ld3 28.Sb5 Lxb5 29.Txb5 Kd7 30.Kf1 Tc8 31.Tb2 Tc4 32.Ke2 Sc6 33.Kd3 Ta4 34.Kc3 Ta3+ 35.Tb3 Txa2 0-1

(46) Buntrock,William − Kaland,Joachim [C15]
1.e4 e6 2.d4 d5 3.Sc3 Lb4 4.a3 Lxc3+ 5.bxc3 dxe4 6.Dg4 Sf6 7.Dxg7 Tg8 8.Dh6 b6 9.Lg5 Tg6 10.Dh4 Ld7 11.Lxf6 Dxf6 12.Dxe4 Lc6 13.Lb5 Kd7 14.Td1 Tg5 15.Lxc6+ Sxc6 16.Sf3 Tf5 17.Se5+ Ke7 18.Sxc6+ Kf8 19.Td3 Txf2 20.Tg3 Tf5 21.Se5 Td8 22.Tf3 Dg5 23.Ke2 Dxg2+ 24.Ke3 Dxh1 25.Dh4 Dg1+ 26.Ke2 Txe5+ 27.dxe5 Dd1+ 28.Kf2 Td2+ 29.Kg3 De1+ 30.Kg4 Dxh4+ 31.Kxh4 Txh2+ 32.Kg5 Txc2 33.Kf6 Tg2 34.Td3 Tg6# 0-1

(47) Cording,Harm − Kehr,Hans−Joachim [A65]
1.d4 Sf6 2.c4 c5 3.d5 e6 4.Sc3 exd5 5.cxd5 d6 6.e4 g6 7.Ld3 Lg7 8.Sge2 0-0 9.0-0 a6 10.a4 Te8 11.h3 c4 12.Lc2 Sbd7 13.Le3 b6 14.f4 Sc5 15.Sg3 h5 16.e5 dxe5 17.fxe5 Txe5 18.Ld4 Sfd7 19.Lxe5 Sxe5 20.Sxh5 Dg5 21.Sxg7 Lxh3 22.Tf2 Kxg7 23.Dd4 f6 24.Df4 Dxf4 25.Txf4 Ld7 26.Td4 Tc8 27.Se4 Sxe4 28.Lxe4 f5 29.Lc2 Kf6 30.Te1 Te8 31.Tc1 Tc8 32.Th4 Tc5 33.Td1 b5 34.axb5 axb5 35.Th7 b4 36.b3 cxb3 37.Lxb3 Tc3 38.Tb1 f4 39.Ld1 Lf5 40.Txb4 Tc1 41.Td4 g5 42.Th6+ Kg7 43.Th1 Sd3 44.Kh2 g4 45.g3 Sf2 46.Tf1 Txd1 47.Tdxd1 Sxd1 48.Txd1 f3 49.d6 Ld7 50.Te1 Kf8 51.Kg1 Lb5 52.Te4 Ld7 53.Kf2 Lc8 54.Ke3 Ld7 55.Te7 1-0

(48) Gnauk,H − Hellmig,R [C05]
1.e4 e6 2.d4 d5 3.Sd2 Sf6 4.e5 Sfd7 5.c3 c5 6.f4 Sc6 7.Sdf3 c4 8.Dc2 b5 9.Se2 Le7 10.Le3 a5 11.g4 h5 12.gxh5 Lh4+ 13.Lf2 Lxf2+ 14.Kxf2 Txh5 15.Sg3 Th8 16.f5 Sf8 17.h4 Db6 18.Lh3 Ta7 19.Kg2 g6 20.fxe6 Sxe6 21.Lxe6 Lxe6 22.h5 gxh5 23.Txh5 Txh5 24.Sxh5 Se7 25.Dh7 b4 26.Dh8+ Kd7 27.Sf6+ Kc7 28.Tf1 bxc3 29.bxc3 Db2+ 30.Tf2 Dxc3 31.Df8 Db4 32.Sg5 Sf5 33.Sxe6+ fxe6 34.Sxd5+ exd5 35.Dxf5 De7 36.Dg6 Dd8 37.Dh6 Tb7 38.Tf7+ Kb8 39.Tf8 1-0

(49) Grübling,K−H − Junker,Hartmut [E41]
1.d4 Sf6 2.c4 e6 3.Sc3 Lb4 4.Sf3 c5 5.e3 Se4 6.Dc2 d5 7.a3 Lxc3+ 8.bxc3 Da5 9.Lb2 Ld7 10.a4 cxd4 11.Sxd4 Sc6 12.Sb3 Dd8 13.cxd5 exd5 14.Ld3 0-0 15.0-0 Te8 16.Tfd1 Tc8 17.La3 Se5 18.Lxe4 dxe4 19.Sc5 Dc7 20.Sxe4 Sc4 21.Ld6 Dc6 22.Sg5 g6 23.Lf4 Lf5 24.Db3 Kg7 25.Td4 h6 26.Sf3 Le6 27.Dd1 Sb2 28.Dc2 Dxc3 29.Dxc3 Txc3 30.Tb4 Sd3 31.Txb7 Sxf4 32.exf4 Ld5 33.Txa7 Lxf3 34.gxf3 Txf3 35.Tb1 Te2 36.a5 Txf4 37.a6 Tfxf2 38.Ta8 Tg2+ 39.Kf1 Tef2+ 40.Ke1 Ta2 41.Kf1 Txh2 42.Kg1 Tag2+ 43.Kf1 Th1+ 44.Kxg2 Txb1 45.a7 Ta1 46.Kf3 Ta4 0-1

(50) Griwenka,Volker − Frank,Detlev [C34]
1.e4 e5 2.f4 exf4 3.Sf3 d6 4.Lc4 Le6 5.Lxe6 fxe6 6.d4 g5 7.h4 g4 8.Sg5 Df6 9.Dxg4 Sc6 10.Dxe6+ Le7 11.c3 Dg7 12.0-0 h6 13.Sf3 Dg3 14.Df5 Sf6 15.Lxf4 Dg7 16.Sbd2 Tg8 17.Tf2 Sg4 18.Te2 Tf8 19.Dh5+ Tf7 20.Lg5 Lxg5 21.hxg5 hxg5 22.Dxg4 Dh8 23.Tf1 Se7 24.Sxg5 Tg7 25.Tef2 Tg8 26.Tf7 Dh6 27.Txe7+ 1-0

(51) Hadlich,Winfried − Vollertsen,R [B06]
1.Sf3 g6 2.e4 Lg7 3.d4 d6 4.c3 Sf6 5.e5 dxe5 6.Sxe5 Sbd7 7.Sf3 0-0 8.Lg5 e5 9.Le2 exd4 10.Sxd4 Sb6 11.0-0 Te8 12.Lf3 c5 13.Sb5 De7 14.Sd2 a6 15.Sa3 Le6 16.Dc1 Ld5 17.Sc2 Lxf3 18.Sxf3 Dc7 19.Se3 Sbd7 20.Td1 c4 21.Td4 b5 22.a4 Sc5 23.axb5 Sb3 24.Dd1 Sxa1 25.bxa6 Ted8 26.Dxa1 Txd4 27.Sxd4 Dc8 28.Df1 Txa6 29.Sxc4 Se4 30.Le3 Da8 31.Sb3 Ta2 32.h3 Da4 33.Sc1 Ta1 34.Dd3 De8 35.Kh2 Sxf2 36.Lxf2 Txc1 37.Le3 Te1 38.b4 Db5 39.Dd8+ Lf8 40.Lc5 Te8 ½-½

(52) Jarnuczak,Detlev − von Wersch,Oliver [E76]
1.d4 Sf6 2.c4 g6 3.Sc3 Lg7 4.e4 d6 5.f4 0-0 6.Sf3 c5 7.dxc5 Da5 8.Ld3 Dxc5 9.De2 Lg4 10.Le3 Dc8 11.0-0 Lxf3 12.Dxf3 Sg4 13.Ld2 Sc6 14.h3 Sf6 15.Tac1

Sd7 16.Le3 Sc5 17.Lb1 b6 18.Tfd1 Db7 19.g4 Tac8 20.g5 Se6 21.f5 Se5 22.Dg3 Sxc4 23.fxe6 Sxb2 24.exf7+ Txf7 25.Se2 Sxd1 26.Txd1 Da6 27.Dg4 Tcf8 28.Kg2 Da3 29.Td3 Db4 30.Lc2 Kh8 31.Lb3 Tf1 32.Sf4 Dxe4+ 33.Kxf1 Dxd3+ 34.Kg2 De4+ 35.Kh2 Le5 0-1

(53) Klüver,Horst − Staak,Riccardo [B21]
1.e4 c5 2.d4 cxd4 3.Dxd4 Sc6 4.Dd1 Sf6 5.Sc3 d6 6.Sf3 g6 7.Le2 Lg7 8.0-0 0-0 9.h3 Db6 10.Sh2 Sd4 11.Ld3 Se6 12.Se2 Sc5 13.Sg3 Le6 14.De2 Tac8 15.Te1 Sfd7 16.Shf1 Se5 17.Se3 Tc7 18.f4 Sexd3 19.cxd3 Da6 20.f5 Lc8 21.Sd5 Td7 22.Td1 Sb3 23.axb3 Dxa1 24.Lh6 Da5 25.Lxg7 Kxg7 26.b4 Dd8 27.Dg4 Kh8 28.Dh4 e6 29.Sf6 Kg7 30.Sgh5+ Kh8 31.Sf4 Kg7 ½-½

(54) Link,O − Rudolph,J−E [B00]
1.e4 b6 2.d4 Lb7 3.Ld3 e6 4.a3 d6 5.Sf3 Sd7 6.0-0 Se7 7.Lf4 h6 8.Sbd2 g5 9.Le3 Lg7 10.Se1 Sg6 11.g3 h5 12.f4 gxf4 13.gxf4 De7 14.De2 0-0-0 15.La6 f5 16.a4 Tdg8 17.a5 Lxd4 18.Lxb7+ Kxb7 19.Kh1 Lxe3 20.Dxe3 d5 21.exd5 exd5 22.Dd3 Sf6 23.axb6 cxb6 24.Sdf3 Sxf4 25.Da6+ Kb8 26.Sd4 Dc7 27.Txf4 Te8 28.Txf5 Sg4 29.Dxa7+ Dxa7 30.Sc6+ Kb7 31.Sxa7 Th7 32.Sb5 Te2 33.Ta7+ Kc6 34.Sd4+ 1-0

(55) Lüttig,Hendrik − Schiller,Thomas [A36]
1.c4 c5 2.Sc3 g6 3.g3 Lg7 4.Lg2 Sc6 5.e4 a6 6.Tb1 Tb8 7.b3 b5 8.cxb5 axb5 9.b4 c4 10.Sge2 e6 11.Lb2 Sf6 12.f4 Db6 13.h3 0-0 14.d4 Td8 15.e5 Se8 16.d5 exd5 17.Sxd5 Da7 18.Dc1 Sc7 19.Sf6+ Kh8 20.h4 d5 21.h5 Lxf6 22.exf6 Lf5 23.hxg6 Lxg6 24.f5 Lxf5 25.Dh6 Tg8 26.Td1 Tbe8 27.Txd5 Sxd5 28.Lxd5 c3 29.Lc1 Sd4 30.Le3 Sc2+ 31.Kf2 Dxe3+ 32.Dxe3 Txe3 33.Sxc3 Txc3 0-1

(56) Melde,C − Lubisch,G [A18]
1.c4 Sf6 2.Sc3 e6 3.e4 g6 4.e5 Sh5 5.d4 d6 6.g4 Sg7 7.Se4 Le7 8.Lh6 Tg8 9.f4 Lh4+ 10.Sg3 f6 11.Sf3 fxe5 12.dxe5 Ld7 13.Dc2 d5 14.0-0-0 c6 15.Ld3 Db6 16.Sg5 De3+ 17.Kb1 Dxf4 18.Lxg7 Kd8 19.Sf7+ 1-0

(57) Mungard,Jens−Uwe − Tomesch,P [(kein Partieformular)] 1-0

(58) Nogly,Christoph − Hävecker,M [E00]
1.d4 Sf6 2.c4 e6 3.g3 c5 4.d5 d6 5.Sc3 Le7 6.Lg2 e5 7.e4 Sa6 8.Sge2 0-0 9.0-0 Se8 10.a3 Ld7 11.Le3 g6 12.Dd2 Sg7 13.Sc1 Sc7 14.b4 Sce8 15.Sd3 Dc7 16.bxc5 dxc5 17.f4 exf4 18.gxf4 Sd6 19.Da2 Da5 20.Tac1 Tac8 21.Kh1 Tfe8 22.Se5 Dd8 23.Sxd7 Dxd7 24.a4 Lf8 25.e5 Sh5 26.Tf3 Sf5 27.Lh3 Dd8 28.Lxf5 gxf5 29.Tg1+ Kh8 30.Th3 Sg7 31.Df2 Tc7 32.d6 Td7 33.Sd5 Lxd6 34.Txh7+ 1-0

(59) Oelrichs,Manfred − Schulz,H [A09]
1.Sf3 d5 2.c4 d4 3.e3 Sc6 4.b3 d3 5.Lb2 Lg4 6.a3 e5 7.Dc1 e4 8.Se5 Sxe5 9.Lxe5 Sf6 10.Sc3 De7 11.Lg3 h5 12.h3 Lf5 13.Sb5 Tc8 14.Sxa7 Ta8 15.Sb5 Tc8 16.b4 Dd7 17.Sd4 c5 18.Sxf5 Dxf5 19.b5 h4 20.Lh2 g5 21.Dc3 Tg8 22.De5+ Dxe5

23.Lxe5 Sd7 24.Lc3 Sb6 25.f3 f5 26.fxe4 fxe4 27.g4 Tg6 28.Lg2 Te6 29.Tf1 Ke7 30.Tf5 Sxc4 31.Txg5 Sd6 32.a4 b6 33.Th5 Th6 34.Te5+ Te6 35.Txe6+ Kxe6 36.a5 Kd5 37.axb6 Tb8 38.Lf6 Txb6 39.Ta8 Lh6 40.Lxh4 Txb5 41.g5 Lg7 42.Td8 Le5 43.g6 Tb1+ 44.Kf2 Tb2 45.Le7 Txd2+ 46.Kf1 Td1+ 47.Kf2 Td2+ 48.Kf1 Td1+ 49.Kf2 ½-½

(60) Olschok,J − Iwanow,Thomas [C12]
1.e4 e6 2.d4 d5 3.Sc3 Sf6 4.Lg5 Lb4 5.e5 h6 6.Ld2 Sfd7 7.Dg4 Lf8 8.Ld3 c5 9.Sf3 cxd4 10.Sb5 Sc6 11.Sd6+ Lxd6 12.Dxg7 Lxe5 13.Sxe5 Df6 14.Dxf6 Sxf6 15.Lb5 Ld7 16.Sxd7 Kxd7 17.Lf4 Ke7 18.0-0-0 Se4 19.Thf1 f6 20.f3 Sc5 21.Tfe1 e5 22.Lg3 Se6 23.f4 e4 24.Lxc6 bxc6 25.f5 Sg7 26.Tf1 c5 27.b4 Tac8 28.bxc5 Txc5 29.Txd4 Thc8 30.Tf2 e3 31.Te2 Sxf5 32.Ta4 a5 33.Le1 d4 34.Lxa5 Kf7 35.Kb1 Tc4 0-1

(61) Prüsse,H − van Riesen,Klaus [A00]
1.a3 Sf6 2.c4 c5 3.Sf3 b6 4.d4 cxd4 5.Sxd4 Lb7 6.Sc3 g6 7.f3 Lg7 8.e4 0-0 9.Le3 d6 10.Dd2 Sbd7 11.Lh6 Sc5 12.Lxg7 Kxg7 13.b4 Scd7 14.Sd5 e6 15.Sf4 De7 16.Sd3 d5 17.cxd5 exd5 18.Dg5 Kh8 19.e5 Tfe8 20.f4 Se4 21.Dxe7 Txe7 22.Le2 Tc8 23.0-0 Sf8 24.Tac1 Sc3 25.Kf2 Tc4 26.Ke3 Tec7 27.Txc3 Txc3 28.Sb5 Se6 29.Sxc7 Txc7 30.Tc1 Txc1 31.Sxc1 d4+ 32.Kf2 Sxf4 33.g3 Se6 34.Lc4 Sg5 35.Sb3 Sf3 36.e6 fxe6 37.Lxe6 Kg7 38.h4 Kf6 39.Lg4 Ld5 40.Lxf3 Lxb3 41.Le4 Ke5 42.Ld3 Le6 43.Ke2 Lf5 44.Lc4 Lb1 45.Kd2 h6 46.Le2 Ke4 47.Ld1 d3 48.h5 g5 49.Lg4 Lc2 50.Le6 Kf3 51.g4 Ke4 52.Lf5+ Kd4 53.Ld7 Lb3 54.Lf5 Lc4 55.Ld7 Ld5 56.Lf5 Le4 57.Le6 Ke5 58.Lc8 Kf4 59.a4 Lf3 60.a5 bxa5 61.bxa5 Lxg4 0-1

(62) Rudolph,Hauke − Wilms,R [D90]
1.d4 d5 2.Sf3 c6 3.c4 g6 4.Sc3 Sf6 5.Lf4 a6 6.e3 Lg4 7.Db3 b5 8.cxd5 Lxf3 9.gxf3 cxd5 10.a4 b4 11.Sa2 e6 12.Tc1 Sfd7 13.Le2 a5 14.Lc7 Dg5 15.Lxa5 Dg2 16.Tc8+ 1-0

(63) Schmidt,Wolfgang − Hein,R [D94]
1.d4 d5 2.Sf3 Sf6 3.e3 g6 4.c4 Lg7 5.Sc3 0-0 6.Le2 Sc6 7.b3 Te8 8.Lb2 dxc4 9.bxc4 Lg4 10.0-0 e5 11.d5 Sa5 12.Sd2 Lxe2 13.Dxe2 e4 14.Tfd1 De7 15.Sb5 a6 16.Sd4 Sd7 17.Tab1 b6 18.Lc3 Sb7 19.Sc6 Dg5 20.Lxg7 Kxg7 21.Sb3 Sd6 22.Sbd4 h6 23.g3 Sc5 24.Kh1 Sf5 25.Sxf5+ Dxf5 26.Kg2 Sd3 27.Tb3 h5 28.f4 h4 29.g4 h3+ 30.Kg1 Df6 31.Sd4 Tad8 32.g5 De7 33.Sc6 Dc5 34.Sxd8 Txd8 35.Tbxd3 exd3 36.Dxd3 Te8 37.Kf2 Dd6 38.Dd4+ Kg8 39.Td3 Dd7 40.Kg3 Da4 41.Td2 Da3 42.Te2 Dc1 43.e4 Df1 44.Df2 Dc1 45.Tc2 Da3+ 46.Df3 Da4 47.Dd3 b5 48.e5 Da5 49.Dc3 b4 50.Db3 Dc5 51.Tf2 a5 52.Dd3 a4 53.Tf1 Tb8 54.f5 Tb6 55.e6 b3 56.exf7+ Kf8 57.De4 Tb8 58.fxg6 Dd6+ 59.Kxh3 bxa2 60.g7+ Kxg7 61.Dd4+ 1-0

(64) Schoppe,G − Meins,L [(kein Partieformular)] 0-1

(65) Tornier,Siegfried − Hawranke,Dietrich [(kein Partieformular)] 0-1

(66) Wieckhorst,Frank − Manow,T [A22]
1.c4 e5 2.Sc3 Sf6 3.e4 Lc5 4.Sf3 Sg4 5.d4 exd4 6.Sxd4 Sxf2 7.Kxf2 Df6+ 8.Df3 Lxd4+ 9.Ke2 Dxf3+ 10.gxf3 Lxc3 11.bxc3 Sc6 12.Lh3 b6 13.Lf4 d6 14.Lxc8 Txc8 15.Tad1 0-0 16.Td5 Se7 17.Tg5 h6 18.Tg2 Kh7 19.h4 f5 20.Thg1 g6 21.h5 g5 22.Le3 fxe4 23.f4 Tg8 24.fxg5 hxg5 25.Txg5 Txg5 26.Txg5 Tg8 27.Txg8 Sxg8 28.Lg5 c6 29.Ke3 d5 30.cxd5 cxd5 31.c4 dxc4 32.Kxe4 Kg7 33.a4 b5 ½-½

4.Runde

(67) Cording,Harm − Nogly,Christoph [D44]
1.d4 d5 2.c4 e6 3.Sc3 c6 4.Sf3 Sf6 5.Lg5 dxc4 6.a4 Lb4 7.e4 Lxc3+ 8.bxc3 Da5 9.e5 Se4 10.Ld2 Dd5 11.a5 Sd7 12.Db1 b5 13.Le2 0-0 14.0-0 Sxd2 15.Sxd2 Sxe5 16.f4 Sg6 17.Lf3 Dd7 18.g3 f5 19.Te1 a6 20.Dc2 Ta7 21.Sf1 Td8 22.Se3 Dd6 23.Df2 c5 24.Tad1 Tad7 25.d5 Kh8 26.dxe6 Dxe6 27.Sd5 Df7 28.Dxc5 Lb7 29.Sb6 Txd1 30.Lxd1 Sxf4 31.Lc2 Sd3 32.Te7 Sxc5 33.Txf7 g6 34.Tc7 Le4 35.Txc5 Lxc2 36.Sd5 Le4 37.Sb4 Td1+ 38.Kf2 Ta1 39.Sxa6 Txa5 40.Sc7 Ta2+ 41.Ke3 Txh2 42.Sxb5 Tg2 43.Kf4 Kg7 44.Sd6 Tf2+ 45.Ke5 Ld3 46.Tc7+ Kh6 47.Kf6 Ta2 48.Sxc4 Ta6+ 49.Ke5 Lxc4 50.Txc4 Kg5 51.Th4 h5 52.Th1 Kg4 53.Tg1 Kf3 54.c4 Kf2 55.Tc1 Kxg3 56.c5 f4 57.c6 f3 58.c7 Ta8 59.Tg1+ Kh2 60.Txg6 f2 61.Tf6 Kg1 62.Tg6+ Kf1 63.Tc6 Ke2 64.Tc2+ Ke1 65.c8D Txc8 ½-½

(68) Hawranke,Dietrich − Griwenka,Volker [C18]
1.d4 e6 2.e4 d5 3.Sc3 Lb4 4.e5 Se7 5.a3 Lxc3+ 6.bxc3 c5 7.Dg4 Dc7 8.Ld3 c4 9.Le2 0-0 10.h4 f6 11.Lf4 Sg6 12.Lg3 f5 13.Dh5 f4 14.Lh2 Tf5 15.Dg4 Sc6 16.Sf3 Da5 17.Kd2 Sgxe5 18.Sxe5 Sxe5 19.dxe5 d4 20.Df3 Ld7 21.Kc1 Lc6 22.Dh3 d3 23.Ld1 Dxc3 24.Ta2 Td8 25.Lxf4 Txf4 26.Dxe6+ Kh8 27.f3 d2+ 28.Kb1 Da5 29.h5 c3 30.h6 g6 31.Th4 Ld5 32.De7 Lxa2+ 33.Ka1 1-0

(69) Hävecker,M − Link,O [B40]
1.e4 c5 2.Sf3 e6 3.d4 cxd4 4.Sxd4 Sf6 5.Sc3 Lb4 6.e5 Sd5 7.Dg4 0-0 8.Lh6 g6 9.Dg3 Da5 10.Ld2 Sxc3 11.bxc3 Le7 12.h4 d6 13.exd6 Lf6 14.Le2 Le5 15.Dg5 f6 16.De3 Lxd6 17.Lc4 Te8 18.Sb5 Lc7 19.Dd4 Le5 20.Dg4 Dd8 21.h5 f5 22.Dh3 g5 23.Dxf5 Lf6 24.Sd6 Dxd6 25.Dxf6 Tf8 26.Dxg5+ Kh8 27.h6 Tf7 28.Th3 Sc6 29.Td3 Df8 30.Le3 b6 31.Tad1 Lb7 32.Lxe6 Te7 33.Ld4+ Sxd4 34.De5+ 1-0

(70) Hein,R − Melde,C [B07]
1.e4 d6 2.d4 Sf6 3.Sc3 g6 4.Lg5 Lg7 5.Le2 0-0 6.Dd2 c5 7.d5 a6 8.Lh6 b5 9.Lxg7 Kxg7 10.f3 Sbd7 11.h4 h5 12.g4 Se5 13.gxh5 Sxh5 14.f4 Sc4 15.Lxc4 bxc4 16.f5 Db6 17.Tb1 Ld7 18.Sge2 Th8 19.Dg5 Dd8 20.Tg1 e6 21.Dxd8 Taxd8 22.dxe6 fxe6 23.Txg6+ Kf7 24.Kf2 exf5 25.Txd6 1-0

(71) Hellmig,R − Hadlich,Winfried [C40]
1.e4 e5 2.Sf3 d5 3.Sxe5 Le6 4.d4 Sf6 5.exd5 Sxd5 6.c4 Sb6 7.d5 Lc8 8.Le3 Lb4+ 9.Sc3 Lxc3+ 10.bxc3 0-0 11.Ld3 S8d7 12.Dh5 Sf6 13.Dh4 Te8 14.Sf3 Sbd7 15.0-0 Se5 16.Sxe5 Txe5 17.Lxh7+ Kf8 18.Lg5 Ld7 19.f4 Te2 20.Tae1 De7 21.Txe2 Dxe2 22.Lxf6 De3+ 23.Kh1 gxf6 24.Te1 1-0

(72) Junker,Hartmut − Gnauk,H [D45]
1.d4 d5 2.c4 e6 3.Sf3 Sf6 4.e3 c6 5.Sc3 Ld6 6.Dc2 0-0 7.Ld3 Te8 8.0-0 Sbd7 9.e4 dxc4 10.Lxc4 e5 11.d5 Sb6 12.Lb3 cxd5 13.exd5 Lg4 14.Sg5 Tc8 15.Dd3 Sbd7 16.Sce4 Lf5 17.Df3 Lxe4 18.Sxe4 Sxe4 19.Dxe4 Sc5 20.Dg4 Sxb3 21.axb3 a6 22.Lg5 f6 23.Lh6 De7 24.Le3 Df7 25.Tac1 f5 26.Da4 f4 27.Lb6 Tf8 28.b4 Dxd5 29.Tcd1 De6 30.f3 Tc6 31.Da5 Lxb4 32.Dxb4 Txb6 33.Da3 Tc8 34.Td2 Db3 35.De7 De3+ 36.Tdf2 Dc5 37.Dd7 Txb2 38.h3 Txf2 39.Txf2 b5 40.Kh2 Dc6 41.Df5 Te8 42.Tc2 De6 43.De4 a5 44.Db7 b4 45.Tc7 Dg6 46.Dd5+ Kh8 47.Tf7 h5 48.Dd7 Tg8 49.Tf5 b3 50.Txe5 b2 51.Db5 b1D 0-1

(73) Kaland,Joachim − Grübling,K−H [C43]
1.e4 e5 2.Sf3 Sf6 3.d4 Sxe4 4.Sxe5 Le7 5.Ld3 d5 6.c4 Sc6 7.Df3 Sxe5 8.dxe5 Lb4+ 9.Kf1 Le6 10.a3 Lc5 11.Le3 Lxe3 12.Dxe3 Dh4 13.Lxe4 dxe4 14.Sd2 Td8 15.b3 Td3 16.Dxe4 Dxe4 17.Sxe4 Txb3 18.Sd2 Tb2 19.Ke1 Ke7 20.f4 Td8 21.Td1 Lg4 22.Sf3 Txd1+ 23.Kxd1 Txg2 0-1

(74) Kehr,Hans−Joachim − Saß,A [B93]
1.e4 c5 2.Sf3 d6 3.d4 cxd4 4.Sxd4 Sf6 5.Sc3 a6 6.f4 Dc7 7.a4 Sc6 8.Le2 e6 9.Le3 Le7 10.0-0 Ld7 11.Kh1 Sa5 12.Lg1 Tc8 13.Tf3 0-0 14.Ld3 Sc4 15.Lxc4 Dxc4 16.e5 Sd5 17.Se4 f5 18.exf6 Sxf6 19.b3 Dd5 20.Sg5 b5 21.Td3 Db7 22.axb5 Lxb5 23.Sxb5 Dxb5 24.Sxe6 Tfe8 25.Tg3 Sh5 26.Td3 Df5 27.Sd4 Df7 28.Ta5 Tc5 29.Txc5 dxc5 30.Sc6 Lf6 31.Dg4 Ld4 32.Sxd4 cxd4 33.Txd4 Sf6 34.Df5 De7 35.Dd3 Sg4 36.f5 Sf6 37.Td6 Se4 38.Te6 1-0

(75) Lubisch,G − Tornier,Siegfried [D53]
1.d4 d5 2.c4 Sf6 3.Sc3 e6 4.Lg5 Le7 5.Sf3 b6 6.cxd5 Sxd5 7.Sxd5 Lxg5 8.Sxc7+ Dxc7 9.Sxg5 Lb7 10.e3 0-0 11.e4 De7 12.Sf3 Db4+ 13.Dd2 Sc6 14.Dc3 Tfd8 15.a3 Dxc3+ 16.bxc3 Sa5 17.Sd2 Tac8 18.Tc1 Txd4 19.f3 Txd2 20.Kxd2 Sb3+ 21.Kc2 Sxc1 22.Kxc1 Txc3+ 23.Kb2 Tc7 24.Le2 Lc8 25.Td1 Ld7 26.Kb3 Kf8 27.La6 Ke7 28.e5 Lc6 29.Td3 Ld5+ 30.Kb2 ½-½

(76) Meins,L − Mungard,Jens−Uwe [C26]
1.e4 e5 2.Sc3 Sf6 3.Lc4 b6 4.Sf3 d6 5.d4 exd4 6.Sxd4 Le7 7.0-0 0-0 8.Te1 c5 9.Sf5 Lxf5 10.exf5 Sc6 11.Se4 Sd4 12.Sxf6+ Lxf6 13.Dd3 Dd7 14.g4 d5 15.c3 dxc4 16.Dxc4 Sf3+ 17.Kf1 Sxe1 18.Kxe1 Tfe8+ 19.Kf1 Dc6 20.Dd3 Dh1# 0-1

(77) Oelrichs,Manfred − Wieckhorst,Frank [A13]
1.Sf3 d5 2.c4 e6 3.b3 Sf6 4.Lb2 Sbd7 5.g3 c5 6.Lg2 d4 7.0-0 Dc7 8.e3 d3 9.Sc3 a6 10.Db1 Dd6 11.Se1 Se5 12.f4 Seg4 13.Dxd3 Ta7 14.Dxd6 Lxd6 15.h3 Sh6 16.g4 Sfg8 17.Se4 Lf8 18.Sxc5 f6 19.Ld4 b6 20.Sa4 Tc7 21.Lxb6 Ld6 22.Lxc7 Lxc7 23.d4 Sf7 24.Tc1 f5 25.Lc6+ Ke7 26.g5 h6 27.h4 hxg5 28.hxg5 Sd6 29.Sf3 Kd8 30.Se5 Se7 31.c5 Se4 32.Sf7# 1-0

(78) Rudolph,J−E − Prüsse,H [A04]
1.Sf3 c5 2.g3 Sc6 3.Lg2 e5 4.d3 d5 5.0-0 f5 6.Lg5 Le7 7.Lxe7 Sgxe7 8.e4 0-0 9.Sbd2 fxe4 10.dxe4 Lg4 11.h3 Lh5 12.g4 Lf7 13.Sg5 d4 14.a4 Sg6 15.Sxf7 Txf7 16.Ta3 Sf4 17.Sf3 Df6 18.Se1 Taf8 19.Tg3 Sd8 20.g5 Dg6 21.Lf3 Dc6 22.Sd3 Sxd3 23.cxd3 Se6 24.h4 Sf4 25.Db3 Kh8 26.Lg4 Db6 27.Dc2 Db4 28.b3 Tc7 29.h5 Tc6 30.Tb1 a6 31.Tf3 Ta8 32.Txf4 exf4 33.De2 Db6 34.e5 Dd8 35.e6 Dxg5 36.Kh2 Te8 37.Tg1 Dh4+ 38.Kg2 Df6 39.De4 Te7 40.Dd5 Tcc7 41.Tc1 Dh4 42.Df5 Kg8 43.f3 b6 44.Dxf4 Df6 45.Dd6 Dg5 46.Tc2 Tc8 47.Te2 g6 48.hxg6 h5 49.Te5 Dd2+ 50.Kh3 hxg4+ 51.Kxg4 Dg2+ 52.Kh4 Dh2+ 53.Kg4 Dg2+ 54.Kh4 Dxf3 0-1

(79) Schiller,Thomas − Jarnuczak,Detlev [A48]
1.d4 Sf6 2.Sf3 g6 3.e3 Lg7 4.Le2 0-0 5.c4 c5 6.0-0 b6 7.Dc2 d6 8.Sc3 Sc6 9.a3 Lf5 10.e4 Lg4 11.d5 Lxf3 12.Lxf3 Sd4 13.Dd3 Sd7 14.Le2 Se5 15.Dd1 a6 16.f4 Sd7 17.Ld3 Tb8 18.a4 Dc7 19.Le3 b5 20.axb5 axb5 21.cxb5 c4 22.Le2 Ta8 23.Ta6 Txa6 24.bxa6 Dc5 25.Kh1 Sxe2 26.Lxc5 Sxc3 27.bxc3 Sxc5 28.a7 Lxc3 29.Dc2 La5 30.Dxc4 Lb6 31.Ta1 Ta8 32.Db5 Txa7 33.Txa7 Lxa7 34.Da5 1-0

(80) Schoppe,G − Olschok,J [D94]
1.d4 Sf6 2.c4 c5 3.Sf3 g6 4.Sc3 Lg7 5.e3 0-0 6.Le2 cxd4 7.exd4 d5 8.c5 Sc6 9.0-0 Lg4 10.Le3 e6 11.h3 Lxf3 12.Lxf3 a6 13.Tb1 Se8 14.b4 Sc7 15.a4 Dh4 16.Lg4 h5 17.g3 Df6 18.Le2 Sxd4 19.Lxd4 Dxd4 20.Dxd4 Lxd4 21.Tbc1 Tfd8 22.Lf3 e5 23.Se2 Se6 24.Kg2 e4 25.Sxd4 Sxd4 26.Ld1 Kg7 27.f3 f5 28.Tc3 Sc6 29.Tb3 d4 30.fxe4 fxe4 31.Tf4 Te8 32.Tb2 e3 33.Lf3 d3 34.Lxc6 e2 35.Kf2 bxc6 36.Td2 Te3 37.Ke1 Td8 38.Tf2 Td4 39.Tf4 Txf4 40.gxf4 Tf3 0-1

(81) Schulz,H − Frank,Detlev [C44]
1.e4 e5 2.Sf3 Sc6 3.d4 exd4 4.Lc4 Le7 5.e5 d5 6.Lb5 a6 7.Lxc6+ bxc6 8.Sxd4 c5 9.Sf3 Lg4 10.c3 f6 11.h3 Lh5 12.Lf4 fxe5 13.Lxe5 Sf6 14.Sbd2 0-0 15.0-0 Se4 16.g4 Lg6 17.De2 Lh4 18.Kg2 c6 19.Sxh4 Dxh4 20.f3 Sg5 21.Th1 Tae8 22.Tae1 Se6 23.Df2 Dg5 24.h4 Sf4+ 25.Kg3 Sh5+ 26.Kg2 Sf4+ 27.Kg3 Dd8 28.Lxf4 Txf4 29.Txe8+ Dxe8 30.Kxf4 Db8+ 31.Ke3 De5+ 32.Se4 dxe4 33.f4 Dd5 34.Dd2 Dxa2 35.Dd8+ Kf7 36.Td1 Lh5 37.Td7+ Kg6 38.Dg5# 1-0

(82) Staak,Riccardo − Iwanow,Thomas [C10]
1.e4 e6 2.d4 d5 3.Sd2 dxe4 4.Sxe4 Ld7 5.Sf3 Lc6 6.Ld3 Le7 7.0-0 Sf6 8.De2 Sbd7 9.c4 0-0 10.b3 b6 11.Lb2 Dc8 12.Seg5 Lxf3 13.Sxf3 Te8 14.Tad1 Db7 15.Se5 Tad8 16.f4 c5 17.g4 Sxe5 18.dxe5 Sd7 19.f5 exf5 20.gxf5 f6 21.Le4 Dc7 22.Ld5+ Kh8 23.e6 Sf8 24.Tf2 Ld6 25.Lc1 Le5 26.Le3 Te7 27.Kh1 g6 28.Tg1 gxf5 29.Tfg2 Sg6 30.Dh5 Sf4 31.Lxf4 Lxf4 32.Dxf5 De5 33.Dg4 Dg5 34.De2 Dh6 35.Tg4 Lg5

36.Dg2 Df8 37.h4 Le3 38.Tf1 Ld4 39.Tf3 Tg7 40.Tfg3 Txg4 41.Txg4 De7 42.Df3 Tg8 ½-½

(83) Tomesch,P − Buntrock,William [C68]
1.e4 e5 2.Sf3 Sc6 3.Lb5 a6 4.Lxc6 bxc6 5.Sxe5 De7 6.d4 Sf6 7.Sc3 h6 8.Lf4 g5 9.Lg3 Lb7 10.f3 d6 11.Sc4 d5 12.Sa5 0-0-0 13.0-0 Db4 14.Sxb7 Kxb7 15.Tb1 dxe4 16.Le5 Lg7 17.Sxe4 Sh5 18.c3 Df8 19.Db3+ Kc8 20.Lxg7 Dxg7 21.Sc5 Td5 22.Db7+ Kd8 23.Db8+ Ke7 24.Dxc7+ Kf8 25.Dc8+ Ke7 26.Tfe1+ Kf6 27.Dxc6+ Kf5 28.Dxd5+ Kg6 29.De4+ f5 30.De6+ Sf6 31.Te5 Tf8 32.Dxf5+ Kh5 33.Se6 1-0

(84) van Riesen,Klaus − Rudolph,Hauke [B07]
1.e4 d6 2.d4 Sf6 3.Sc3 g6 4.Lg5 h6 5.Le3 Lg7 6.f3 c6 7.Dd2 b5 8.Sge2 Sbd7 9.g3 Sb6 10.b3 h5 11.h3 Lb7 12.Lg2 Dc7 13.a3 b4 14.Sd1 a5 15.Tc1 Tc8 16.c4 e5 17.c5 Sbd7 18.0-0 La6 19.dxe5 dxe5 20.Sb2 0-0 21.Dc2 Tfd8 22.Sc4 Lxc4 23.Dxc4 Sf8 24.f4 exf4 25.Lxf4 Dd7 26.Ld6 Se6 27.e5 Se8 28.h4 Sxd6 29.exd6 Kh8 30.Kh2 f5 31.Sf4 Sxf4 32.Dxf4 Te8 33.Tce1 Kh7 34.Txe8 Txe8 35.Df3 Te4 36.Dd3 Te5 37.Dc4 Lf6 38.Tf2 Te3 39.Te2 Te5 40.Txe5 Lxe5 41.De2 De8 42.De3 Kg7 43.d7 Lxg3+ 44.Dxg3 Dxd7 45.Dd6 Df7 46.De5+ Kh7 47.Lxc6 Dxb3 48.Lg2 Dc3 49.De7+ Kh6 50.Dg5+ Kg7 51.De7+ Kh6 52.Dg5+ Kg7 53.De7+ Kh6 ½-½

(85) von Wersch,Oliver − Schmidt,Wolfgang [E07]
1.d4 d5 2.c4 e6 3.Sf3 Le7 4.g3 Sf6 5.Lg2 0-0 6.0-0 Sbd7 7.Sc3 c6 8.b3 b6 9.Te1 Lb4 10.Ld2 a5 11.Tc1 La6 12.Sb1 De7 13.Lxb4 axb4 14.cxd5 cxd5 15.Sbd2 Tfc8 16.Se5 Sxe5 17.dxe5 Sd7 18.f4 Txc1 19.Dxc1 Dc5+ 20.Dxc5 bxc5 21.e4 d4 22.Ta1 Lb5 23.Lf1 Lxf1 24.Kxf1 Sb6 25.Ke2 f6 26.exf6 gxf6 27.Tc1 Ta5 28.Kd3 Kf7 29.Tc2 Ke7 30.Sf3 Kd6 31.Tf2 Ta3 32.Sd2 f5 33.exf5 Kd5 34.f6 Txa2 35.Te2 Sd7 36.f7 Ta3 37.Kc2 Ta2+ 38.Kd3 Ta3 39.Kc2 Ta8 40.Sf3 h6 41.Se5 Sxe5 42.Txe5+ Kd6 43.Th5 Tf8 44.Txh6 Txf7 45.Kd3 Tf5 46.Th8 Tf7 ½-½

(86) Vollertsen,R − Manow,T [C45]
1.e4 e5 2.d4 Sc6 3.Sf3 exd4 4.Sxd4 Se5 5.f4 Sg6 6.Lc4 Lc5 7.0-0 d6 8.c3 Sf6 9.e5 dxe5 10.fxe5 Sd5 11.Df3 Le6 12.Kh1 0-0 13.Dh5 Dh4 14.Dxh4 Sxh4 15.Sxe6 fxe6 16.Lxd5 Txf1# 0-1

(87) Wiener,C − Armbrecht,Christian [E30]
1.d4 Sf6 2.c4 e6 3.Sc3 Lb4 4.Lg5 h6 5.Lh4 c5 6.d5 Da5 7.Lxf6 gxf6 8.Dc2 Lxc3+ 9.bxc3 e5 10.Sf3 d6 11.g3 Lf5 12.Dd2 Sd7 13.Sh4 Lh7 14.Lh3 Sb6 15.0-0 Ke7 16.Lf5 Tag8 17.f4 Da4 18.fxe5 fxe5 19.Dxh6 Lg6 20.Sxg6+ fxg6 21.Dg5+ Ke8 22.Lxg6+ Kd7 23.Tf7+ Kc8 24.De7 Sd7 25.Lf5 Td8 26.Dxd6 1-0

(88) Wilms,R − Klüver,Horst [C02]
1.e4 e6 2.d4 d5 3.e5 c5 4.c3 Sc6 5.Sf3 Sge7 6.Ld3 cxd4 7.cxd4 Sg6 8.0-0 Db6 9.Sc3 Ld7 10.Lc2 Tc8 11.a3 a6 12.Sa4 Da7 13.b4 b5 14.Sc5 Lxc5 15.bxc5 Dc7 16.h4 h6 17.g3 Sge7 18.Te1 Sa5 19.Lf4 Sc4 20.h5 Tb8 21.Sd2 g5 22.hxg6 fxg6 23.Sxc4 bxc4 24.Dg4 Kf7 25.Kg2 Tbg8 26.Df3 Kg7 27.Lxh6+ Txh6 28.Df6+ Kh7 29.Th1 Sf5 1-0

5.Runde

(89) Armbrecht,Christian − Wilms,R [C16]
1.e4 e6 2.d4 d5 3.Sc3 Lb4 4.e5 Sd7 5.a3 Le7 6.Dg4 Sf8 7.Ld3 g6 8.b4 h5 9.Df3 b6 10.Sge2 Sh6 11.Sg3 h4 12.Sge2 Sf5 13.Lxf5 gxf5 14.g4 hxg3 15.hxg3 Txh1+ 16.Dxh1 Lb7 17.Sf4 Dd7 18.Dh5 Dc6 19.Ld2 Dc4 20.Sce2 La6 21.Kd1 0-0-0 22.Dxf7 Lg5 23.Sd3 Lxd2 24.Kxd2 Dc6 25.a4 Lxd3 26.cxd3 Dd7 27.Dh5 De7 28.b5 Db4+ 29.Ke3 Kb8 30.Df7 Tc8 31.Sf4 c5 32.bxc6 Txc6 33.Th1 Tc2 34.Kf3 Dxd4 35.Dxf8+ Kb7 36.Dg7+ Ka6 37.Te1 Dxa4 38.Sxe6 d4 39.Sd8 1-0

(90) Brückner,Gerhard − Hellmig,R [C02]
1.e4 e6 2.d4 d5 3.e5 c5 4.c3 Sc6 5.Sf3 Db6 6.Ld3 cxd4 7.cxd4 Ld7 8.0-0 Sxd4 9.Sxd4 Dxd4 10.Sc3 Dxe5 11.Te1 Dd6 12.Df3 Le7 13.Sb5 Lxb5 14.Lxb5+ Kf8 15.Lf4 Dd8 16.Txe6 fxe6 17.Lc7+ Lf6 18.Lxd8 Txd8 19.g4 h6 20.Te1 a6 21.Ld3 e5 22.Txe5 Se7 23.Te6 Kf7 24.Tb6 Td7 25.h4 Ke8 26.Dg3 Tf8 27.Te6 Ld4 28.Lg6+ Kd8 29.Db8+ Sc8 30.Lf5 Lc5 31.Tg6 Tc7 32.Txg7 Lxf2+ 33.Kg2 Txg7 34.Dxc8+ Ke7 35.Dd7+ Kf6 36.De6# 1-0

(91) Buntrock,William − Schoppe,G [(kein Patieformular)] 0-1

(92) Frank,Detlev − Rudolph,J−E [B06]
1.e4 g6 2.d4 Lg7 3.Sf3 d6 4.Sc3 Sd7 5.Lc4 e6 6.Le3 Se7 7.Sg5 Sb6 8.Lb3 h6 9.Sh3 Sc6 10.Sf4 Sa5 11.0-0 Sxb3 12.cxb3 Ld7 13.Df3 e5 14.dxe5 dxe5 15.Sh3 g5 16.Dg3 Th7 17.f3 f6 18.Tad1 De7 19.Lxb6 axb6 20.Sd5 Dc5+ 21.Kh1 Txa2 22.Tc1 Dd4 23.Tfd1 Dxb2 24.Sxc7+ Kf8 25.Sd5 h5 26.Sxg5 h4 27.Sxh7+ Kf7 28.Sg5+ Kf8 29.Se6+ Lxe6 30.Dg6 h3 31.Se3 hxg2+ 32.Sxg2 Ta8 33.Tc7 Lh8 34.Dh7 1-0

(93) Gnauk,H − van Riesen,Klaus [B22]
1.e4 c5 2.c3 d5 3.exd5 Dxd5 4.Sf3 e6 5.Lb5+ Sd7 6.0-0 a6 7.c4 Dh5 8.La4 Sgf6 9.Te1 Ld6 10.Sc3 0-0 11.Se4 Sxe4 12.Txe4 b5 13.Th4 Dg6 14.cxb5 axb5 15.Lxb5 Td8 16.Lc6 Ta6 17.Le4 f5 18.Lc2 Lb7 19.Se1 Sf6 20.De2 Le7 21.Th3 Sd5 22.Tg3 Df6 23.d3 Tda8 24.Lb3 Ld6 25.Th3 Tb6 26.Lc4 Le5 27.Tb1 h6 28.Sf3 Sc3 29.bxc3 Txb1 30.Dc2 Tb6 31.Sxe5 Dxe5 32.Te3 Df6 33.Lb3 f4 34.Th3 Dg6 35.f3 La6 36.Lxf4 Lxd3 37.Dd2 c4 38.Ld1 Kh7 39.Le3 Tbb8 40.Tg3 Txa2 41.Txg6 Txd2 0-1

(94) Grübling,K−H − Schulz,H [D15]
1.d4 c6 2.c4 d5 3.Sc3 Sf6 4.Sf3 Lg4 5.e3 Sbd7 6.Le2 e6 7.h3 Lh5 8.Sd2 Lxe2 9.Dxe2 Lb4 10.a3 Da5 11.Sa2 Lxd2+ 12.Lxd2 Dc7 13.Tc1 Se4 14.cxd5 exd5 15.Sb4 Sdf6 16.Sd3 Sxd2 17.Dxd2 0-0 18.0-0 Se4 19.Dc2 a5 20.Sf4 Dd6 21.Tfd1 a4 ½-½

(95) Griwenka,Volker − Staak,Riccardo [B24]
1.e4 c5 2.Sc3 Sc6 3.g3 e6 4.Lg2 Sf6 5.d3 d5 6.Lg5 d4 7.Sce2 e5 8.f4 Da5+ 9.Kf1 Le7 10.Lxf6 Lxf6 11.Sf3 Lg4 12.h3 Lxf3 13.Lxf3 0-0-0 14.Kg2 h6 15.Tf1 g5 16.Lg4+ Kb8 17.fxe5 Lxe5 18.Txf7 Tdf8 19.Df1 Txf7 20.Dxf7 Dd2 21.Dc4 Ld6 22.De6 Lc7 23.Df6 Le5 24.De6 Dxc2 ½-½

(96) Hawranke,Dietrich − Schiller,Thomas [B16]
1.e4 c6 2.d4 d5 3.Sc3 dxe4 4.Sxe4 Sf6 5.Sxf6+ gxf6 6.Dd3 Lg4 7.Le2 Dd7 8.Ld2 Sa6 9.0-0-0 Lxe2 10.Sxe2 Dd5 11.Kb1 0-0-0 12.Dh3+ Dd7 13.Dh5 Dd5 14.Dh3+ Dd7 15.Dh4 Dd5 16.Thg1 h5 17.Dh3+ Dd7 18.Dh4 Dg4 19.Dxg4+ hxg4 ½-½

(97) Hein,R − Cording,Harm [B01]
1.e4 d5 2.exd5 Dxd5 3.Sc3 Da5 4.Sf3 Sf6 5.Lc4 c6 6.0-0 Lg4 7.h3 Lh5 8.d4 e6 9.Dd3 Sbd7 10.Ld2 Dc7 11.Lb3 Le7 12.Tae1 0-0-0 13.De3 Kb8 14.Se5 Sxe5 15.dxe5 Sd7 16.Kh1 Sc5 17.Lc4 Dd7 18.Lc1 Dd4 19.Le2 Lg6 20.Ld1 h5 21.a3 Lf5 22.Dxd4 Txd4 23.Le3 Tc4 24.Le2 Th4 25.f3 Lxc2 26.f4 Lf5 27.Kh2 b6 28.Tf3 g5 29.fxg5 Td8 30.Lf2 Lxg5 31.Lxh4 Lxh4 32.Td1 b5 33.g3 Le7 34.b4 Sd7 35.Tf2 h4 36.g4 Lc2 37.Td2 Lg6 38.Ld3 Sxe5 39.Lxg6 Txd2 40.Txd2 Sf3+ 41.Kg2 Sxd2 42.Lxf7 Sc4 43.Sb1 c5 44.bxc5 Lxc5 45.g5 Ld4 46.Lxe6 Kc7 47.Kf3 Kd6 48.Lc8 a5 49.Kg4 b4 50.axb4 axb4 51.Kxh4 Se5 52.Kh5 Le3 53.Lb7 Ke6 54.h4 Kf7 55.Kh6 Kg8 56.Ld5+ Kh8 ½-½

(98) Jarnuczak,Detlev − Mungard,Jens−Uwe [D02]
1.d4 d5 2.Sf3 Lg4 3.Se5 Sf6 4.Sxg4 Sxg4 5.e4 Sf6 6.e5 Sg8 7.e6 fxe6 8.Ld3 Sf6 9.De2 Dd7 10.g4 g6 11.h4 Sc6 12.h5 gxh5 13.g5 Sxd4 14.De3 c5 15.gxf6 exf6 16.c3 Sc6 17.Sd2 0-0-0 18.Txh5 b6 19.Sf3 Df7 20.Th1 c4 21.Lc2 Lc5 22.De2 e5 23.La4 e4 24.Sh4 Se5 25.Lc2 Kb7 26.Le3 Lxe3 27.fxe3 Sd3+ 28.Lxd3 exd3 29.Df3 The8 30.Kd2 Te5 31.Sf5 Dd7 32.Taf1 Da4 33.Txh7+ Ka6 34.Dd1 Dxd1+ 35.Kxd1 Tg8 36.Th2 Tg5 37.Thf2 b5 38.Kd2 Kb6 39.Sd4 Kc7 1-0

(99) Kaland,Joachim − Tomesch,P [C00]
1.e4 e6 2.d4 a6 3.Sf3 b5 4.c4 c6 5.c5 d6 6.Dc2 Sf6 7.Lg5 Le7 8.Le2 Sbd7 9.cxd6 Lxd6 10.e5 Lb4+ 11.Sc3 h6 12.exf6 hxg5 13.fxg7 Tg8 14.h4 g4 15.Se5 Sxe5 16.dxe5 Dd4 17.h5 Txg7 18.h6 Tg8 19.a3 Lc5 20.Se4 Le7 21.Dxc6+ Kf8 22.Dxa8 Dd8 23.Tc1 Ld7 24.Dxd8+ Lxd8 25.Td1 Ke7 26.Sf6 1-0

(100) Klüver,Horst − Meins,L [(kein Patieformular)] 1-0

(101) Link,O − Junker,Hartmut [C07]
1.e4 e6 2.d4 d5 3.Sd2 c5 4.exd5 Dxd5 5.Sgf3 cxd4 6.Lc4 Dh5 7.0-0 Sc6 8.Sb3 Ld7 9.Sbxd4 Sxd4 10.Dxd4 Sf6 11.Lg5 h6 12.Lxf6 gxf6 13.Dxf6 Tg8 14.Le2 Lc6 15.g3 Le7 16.Dc3 Dh3 17.Tfe1 Tc8 18.Lf1 Dh5 19.Lg2 Dg6 20.Se5 Lf6 21.Dxc6+ bxc6 22.Sxg6 Txg6 23.c3 Ke7 24.Tad1 Tgg8 25.Td2 c5 26.f4 a5 27.Ted1 Tgd8 28.Txd8 Txd8 29.Txd8 Kxd8 30.Kf2 Kc7 31.Ke3 Kb6 32.f5 exf5 33.Kf4 a4 34.Kxf5 Lg5 35.Ld5 Lc1 36.b3 Ld2 37.c4 a3 38.Lxf7 Ka5 39.g4 Kb4 40.h4 Kc3 41.g5 hxg5 42.Ke4 ½-½

(102) Manow,T − Oelrichs,Manfred [B06]
1.e4 g6 2.d4 Sf6 3.e5 Sh5 4.Le2 d6 5.Lxh5 gxh5 6.Dxh5 dxe5 7.Dxe5 Tg8 8.Lf4 Lg7 9.Dxc7 Dxc7 10.Lxc7 Lxd4 11.c3 Sa6 12.Lg3 Lb6 13.Sf3 Sc5 14.Sbd2 Sd3+ 15.Ke2 Sxb2 16.a4 Lf5 17.a5 Ld8 18.Se1 Tc8 19.a6 b6 20.Ta2 Sc4 21.Sxc4 Txc4 22.Lb8 Tc8 23.Le5 f6 24.Lg3 Tg4 25.Ta3 Tgc4 26.Kd2 e5 27.Sf3 Le7 28.Tb3 Ta4 29.Te1 Td8+ 30.Kc1 Txa6 31.Sh4 La3+ 32.Tb2 Lxb2+ 33.Kxb2 Td2+ 34.Kb3 Le6+ 35.c4 b5 36.Lxe5 fxe5 37.Txe5 bxc4+ 38.Kc3 Txf2 39.Sf3 Ta3+ 40.Kb4 Tb3+ 41.Kc5 Kd7 42.Sd4 0-1

(103) Nogly,Christoph − von Wersch,Oliver [E70]
1.d4 Sf6 2.c4 g6 3.Sc3 Lg7 4.e4 d6 5.Ld3 0-0 6.Sge2 e5 7.d5 Sh5 8.h3 f5 9.exf5 gxf5 10.g4 Sf4 11.Lxf4 exf4 12.Dd2 f3 13.Sg3 De7+ 14.Kf1 f4 15.Sf5 Lxf5 16.Lxf5 Txf5 17.gxf5 Dg5 18.Tg1 Dxf5 19.Dd4 Dxh3+ 20.Ke1 Dg2 21.Dxg7+ Dxg7 22.Kd2 a6 23.Txg7+ Kxg7 24.Te1 Kf8 ½-½

(104) Prüsse,H − Kehr,Hans−Joachim [A00]
1.a3 g6 2.e4 Lg7 3.d4 c5 4.dxc5 Dc7 5.Lc4 Dxc5 6.De2 Sc6 7.Sf3 d6 8.Le3 Da5+ 9.b4 Sxb4 10.c3 Sc6 11.0-0 Sf6 12.Sbd2 Lg4 13.Tfb1 Tb8 14.h3 Lxf3 15.gxf3 0-0 16.f4 Dxc3 17.Ta2 Sh5 18.Tab2 Df6 19.Dg4 Sa5 20.e5 dxe5 21.fxe5 Dxe5 22.Tb5 Dc3 23.Lf1 b6 24.Sf3 f5 25.Dg2 Dc6 26.Le2 Sc4 27.Sd4 Dxg2+ 28.Kxg2 Sxe3+ 29.fxe3 Lxd4 30.Lc4+ Kg7 31.exd4 Tbc8 32.Lb3 Tc3 33.h4 Td8 34.d5 Td6 35.a4 Sf4+ 36.Kh2 a6 37.Tb4 Sd3 0-1

(105) Rudolph,Hauke − Hävecker,M [A32]
1.d4 Sf6 2.Sf3 e6 3.c4 c5 4.Sc3 cxd4 5.Sxd4 Lb4 6.Sdb5 0-0 7.Lf4 Se4 8.Dd3 Sxc3 9.bxc3 Df6 10.Dg3 La5 11.Tc1 Sc6 12.e4 e5 13.Le3 a6 14.Sa3 De7 15.c5 Sd4 16.Lc4 Te8 17.0-0 Se6 18.Dxe5 Lc7 19.Dh5 d6 20.Lxe6 Dxe6 21.Lf4 Dxe4 22.Lxd6 Ld8 23.Dd1 Le6 24.Te1 Dc6 25.Sc2 Lf6 26.Sb4 Db5 27.a4 Dc4 28.Df3 a5 29.c6 bxc6 30.Sd3 Ld5 31.Dg3 Txe1+ 32.Txe1 Dxc3 33.Tc1 Db3 34.Se5 Dxg3 35.hxg3 Tc8 36.Sd7 Ld4 37.Se5 Td8 38.Sxc6 Lxc6 39.Txc6 Ta8 40.Tc4 Lb6 41.Tc6 Ld4 42.Lc7 f6 ½-½

(106) Saß,A − Lubisch,G [A00]
1.b4 e5 2.Lb2 Lxb4 3.Lxe5 Sf6 4.e3 0-0 5.Sf3 d6 6.Lb2 c5 7.Le2 Sbd7 8.c3 La5 9.Dc2 d5 10.c4 Db6 11.Sa3 a6 12.cxd5 Sxd5 13.Sc4 Dc7 14.Sg5 S7f6 15.La3 g6 16.f4 b5 17.Sxa5 Dxa5 18.f5 c4 19.fxg6 c3 20.gxf7+ Txf7 21.Db3 Dd8 22.e4 Sxe4 23.dxc3 Sdxc3 24.Dxf7+ Kh8 25.Dxh7# 1-0

(107) Schmidt,Wolfgang − Wiener,C [A48]
1.d4 Sf6 2.Sf3 g6 3.c3 Lg7 4.Lf4 d6 5.h3 0-0 6.Sbd2 b6 7.e3 Lb7 8.a4 a5 9.Le2 Sbd7 10.0-0 Se4 11.Sxe4 Lxe4 12.Sd2 Lb7 13.Lg5 h6 14.Lh4 Lf6 15.Lg3 e5 16.Dc2 De7 17.Lc4 Kg7 18.Lb5 Tfd8 19.Dd3 c6 20.Lc4 d5 21.La2 La6 22.c4 c5 23.Tfe1 e4 24.Da3 cxd4 25.Ld6 De8 26.cxd5 d3 27.Lc7 Sc5 28.Lc4 Tdc8 29.d6

Ld8 30.Lxa6 Sxa6 31.Lxd8 Txd8 32.Dc3+ Kh7 33.Dd4 Sc5 34.Ta3 De6 35.Sc4 Tac8 36.Td1 Sxa4 37.Txa4 b5 38.Txa5 Txc4 39.Da7 Txd6 40.Db8 Tb6 41.Df8 Tc8 42.Db4 Dd5 43.De7 Tb7 44.Df6 Db3 45.Taa1 Tbc7 46.Kh2 Tc6 47.Dd4 De6 48.Ta7 Dd6+ 49.Dxd6 Txd6 50.Txf7+ Kg8 51.Te7 d2 52.Ta7 Tc1 53.Ta1 0-1

(108) Tornier,Siegfried − Olschok,J [E61]
1.d4 Sf6 2.c4 c5 3.Sf3 g6 4.e3 Lg7 5.Sc3 0-0 6.Le2 cxd4 7.exd4 d6 8.0-0 Lg4 9.Le3 Sc6 10.Tc1 Tc8 11.h3 Lxf3 12.Lxf3 a6 13.b3 Da5 14.Te1 Tfd8 15.Te2 e5 16.Td2 exd4 17.Lxd4 Sxd4 18.Txd4 Sd7 19.Txd6 Se5 20.Lxb7 Txd6 21.Dxd6 Td8 22.Dxd8+ 0-1

(109) Vollertsen,R − Lüttig,Hendrik [(kampflos)] 0-1

(110) Wieckhorst,Frank − Hadlich,Winfried [A21]
1.c4 e5 2.Sc3 f5 3.d3 Sf6 4.Lg5 Le7 5.Sf3 d6 6.e3 0-0 7.g3 c6 8.Lg2 Sbd7 9.b4 h6 10.Lxf6 Lxf6 11.Db3 a5 12.c5+ d5 13.e4 axb4 14.Dxb4 fxe4 15.dxe4 Le7 16.0-0 Lxc5 17.Db3 Ta3 18.Dc2 d4 19.Sb1 Taxf3 20.Lxf3 Txf3 21.Dc4+ Kh7 22.Sd2 Tc3 23.De6 Df6 24.Df5+ Dxf5 25.exf5 Sf6 26.Tfe1 Lxf5 27.f3 d3+ 28.Kh1 Tc2 29.Sc4 e4 30.g4 Le6 31.Se5 Ld4 32.Tac1 b5 33.Txc2 dxc2 34.f4 Lxa2 35.Sd7 Sxd7 0-1

6.Runde

(111) Brückner,Gerhard − Gnauk,H [C02]
1.e4 e6 2.d4 d5 3.e5 c5 4.c3 Db6 5.Sf3 Sc6 6.Ld3 Ld7 7.dxc5 Lxc5 8.b4 Le7 9.0-0 f6 10.Te1 fxe5 11.b5 e4 12.bxc6 bxc6 13.Se5 exd3 14.Sxd7 Kxd7 15.Dg4 c5 16.Sa3 c4 17.Tb1 Dc6 18.Txe6 1-0

(112) Buntrock,William − Wieckhorst,Frank [B10]
1.e4 c6 2.Sf3 d5 3.e5 Lf5 4.d4 e6 5.a3 Sd7 6.h3 h6 7.Sbd2 f6 8.c4 Tc8 9.c5 b6 10.b4 fxe5 11.dxe5 bxc5 12.bxc5 Lxc5 13.Sb3 Se7 14.Ld2 0-0 15.Dc1 Lb6 16.Le2 Sg6 17.Lxh6 Lxf2+ 18.Kxf2 Db6+ 19.De3 gxh6 20.Sbd4 Le4 21.Tab1 Lxb1 22.Kg3 Sf4 23.Dc1 Tb8 24.Sxc6 Sxe2+ 0-1

(113) Cording,Harm − Schmidt,Wolfgang [D35]
1.d4 d5 2.c4 e6 3.Sc3 Le7 4.Sf3 Sf6 5.cxd5 exd5 6.Lf4 0-0 7.Dc2 c5 8.e3 Sc6 9.dxc5 Lxc5 10.Le2 Lg4 11.0-0 Tc8 12.Tad1 De7 13.Tfe1 Tfd8 14.Lg5 Le6 15.Da4 h6 16.Lh4 Lb4 17.Tc1 Ld6 18.Sb5 Lb8 ½-½

(114) Hadlich,Winfried − Frank,Detlev [D07]
1.Sf3 Sc6 2.d4 d5 3.c4 dxc4 4.e4 Lg4 5.d5 Se5 6.Le2 Lxf3 7.gxf3 e6 8.f4 Sg6 9.Lxc4 Lc5 10.Df3 Df6 11.dxe6 fxe6 12.Sc3 0-0-0 13.Dg4 Lxf2+ 14.Kxf2 Dd4+ 15.Le3 Dxc4 16.Thd1 Sf6 17.Df3 h5 18.h3 Sh4 19.Dh1 Thf8 20.Tac1 g5 21.b3 Txd1 22.Txd1 Dxc3 0-1

(115) Hävecker,M − Armbrecht,Christian [B33]
1.e4 c5 2.Sf3 Sc6 3.d4 cxd4 4.Sxd4 Sf6 5.Sc3 e5 6.Sdb5 d6 7.Lg5 a6 8.Sa3 b5 9.Lxf6 gxf6 10.Sd5 f5 11.Ld3 Le6 12.Dh5 Lg7 13.0-0 f4 14.c4 b4 15.Sc2 a5 16.g3 Se7 17.gxf4 Lxd5 18.exd5 Sg6 19.fxe5 Sf4 20.Df5 Lxe5 21.Tae1 Kf8 22.Te3 Dh4 23.Tg3 Tg8 24.Dxh7 Se2+ 25.Kg2 Sxg3 26.hxg3 Lxg3 27.Dxh4 Lxh4+ 28.Kf3 Lf6 29.b3 Lc3 30.a4 Th8 31.Se3 Te8 32.Tg1 Ld2 33.Sf5 Th3+ 34.Tg3 Txg3+ 35.Kxg3 Td8 36.Kf3 Lc3 37.Lf1 f6 38.Lh3 Kf7 39.Se3 Th8 40.Le6+ Kg6 41.Sf5 Le5 42.Se7+ Kg5 43.Sc6 Ta8 44.Ke4 Lh2 45.Lf7 f5+ 46.Kf3 Le5 47.Le6 Lf6 48.Ke3 Ld8 49.Kf3 Lb6 50.Se7 Tf8 51.Kg2 f4 52.Sc6 Th8 53.Ld7 f3+ 54.Kxf3 Th2 55.Kg3 Txf2 56.Sxa5 Tb2 57.Sc6 0-1

(116) Hellmig,R − Schulz,H [B12]
1.e4 c6 2.d4 d5 3.e5 Lf5 4.g4 Le4 5.f3 Lg6 6.h4 h6 7.h5 Lh7 8.Ld3 Lxd3 9.Dxd3 Da5+ 10.Ld2 Da6 11.De3 e6 12.f4 Sd7 13.f5 c5 14.c3 Le7 15.Sf3 cxd4 16.cxd4 Ld8 17.Sc3 Lc7 18.a4 Se7 19.Sb5 Lb8 20.Lb4 Db6 21.Dd3 a6 22.Sd6+ Lxd6 23.Lxd6 Tc8 24.Th2 f6 25.Da3 Sc6 26.fxe6 Sf8 27.Lc5 Dd8 28.Lxf8 Txf8 29.Dd6 fxe5 30.Dxd8+ Txd8 31.Sxe5 Sxe5 32.dxe5 Ke7 33.Tc1 Kxe6 34.Tc7 Td7 35.Txd7 Kxd7 36.Kd2 Tf4 37.Tg2 Te4 38.e6+ Txe6 39.g5 Tb6 40.gxh6 gxh6 41.Kc3 a5 42.Kd4 Kd6 ½-½

(117) Jarnuczak,Detlev − Hawranke,Dietrich [(kein Partieformular)] 0-1

(118) Junker,Hartmut − Klüver,Horst [(kampflos)] 0-1

(119) Kehr,Hans−Joachim − Hein,R [A18]
1.c4 Sf6 2.Sc3 e6 3.e4 Sc6 4.d4 Lb4 5.d5 Sxe4 6.Dd3 Sxc3 7.bxc3 Le7 8.Dg3 g6 9.Lh6 d6 10.f4 Lh4 0-1

(120) Lubisch,G − Kaland,Joachim [E24]
1.d4 e6 2.c4 Sf6 3.Sc3 Lb4 4.a3 Lxc3+ 5.bxc3 c5 6.Lg5 h6 7.Lh4 Da5 8.Db3 Se4 9.Tc1 cxd4 10.Db4 Dxb4 11.cxb4 f5 12.f3 Sd6 13.Lg3 Sf7 14.f4 d6 15.Sf3 0-0 16.Sxd4 Ld7 17.b5 e5 18.Sb3 a6 19.b6 Sc6 20.e3 a5 21.Le2 a4 22.Sd2 e4 23.0-0 Ta5 24.Le1 Tc5 25.Sb1 Tc8 26.Lb4 Sxb4 27.axb4 T5c6 28.c5 dxc5 29.Lb5 Td6 30.Lxd7 Txd7 31.bxc5 Tc6 32.Tc4 Sd6 33.Tc2 Td8 34.Tfc1 Sf7 35.Sa3 Ta8 36.Sb5 Sd8 37.Sa7 Tf6 38.Ta2 Sc6 39.Txa4 g5 40.g3 gxf4 41.gxf4 Tg6+ 42.Kf2 Td8 43.Sxc6 Txc6 44.Td4 Tdc8 45.Td5 Tf8 46.Tcd1 h5 47.Te5 Kg7 48.Td7+ Tf7 49.Txf7+ Kxf7 50.Txf5+ Kg6 51.Tg5+ Kh6 52.Tg3 1-0

(121) Lüttig,Hendrik − Griwenka,Volker [A26]
1.c4 e5 2.Sc3 Sc6 3.e4 d6 4.g3 Le6 5.d3 g6 6.Lg2 Lg7 7.Sge2 Dd7 8.0-0 h5 9.h4 Sh6 10.f3 0-0-0 11.Tb1 f5 12.Lg5 Tdf8 13.f4 Sg4 14.Dd2 Lf6 15.Sd5 Lxg5 16.fxg5 fxe4 17.dxe4 Sd8 18.b3 c5 19.Da5 Sc6 20.Dd2 Lxd5 21.cxd5 Sd4 22.Sc3 Dd8 23.Db2 Txf1+ 24.Lxf1 Tf8 25.Lh3 Tf3 26.Dg2 Txc3 0-1

(122) Melde,C − Link,O [A19]
1.c4 e6 2.Sc3 Sf6 3.e4 c5 4.e5 Sg8 5.Sf3 Sc6 6.d4 cxd4 7.Sxd4 Sxe5 8.Da4 Db6 9.Sdb5 Lc5 10.Se4 Sg4 11.b4 Lxf2+ 12.Ke2 Lh4 13.c5 Dc6 14.Sbd6+ Kf8 15.b5 Dd5 16.Lf4 e5 17.Td1 De6 18.Lg5 f5 19.Lxh4 fxe4 20.h3 S8f6 21.Ke1 Sd5 22.Dxe4 Sgf6 23.Df3 e4 24.Db3 Sf4 25.Lc4 De5 26.Lxf6 gxf6 27.Kf2 Dxc5+ 28.De3 Dxe3+ 29.Kxe3 Sxg2+ 30.Kxe4 Sh4 31.Tdf1 Ke7 32.Kd5 Tg8 33.Te1+ Kd8 34.Kc5 Tg5+ 35.Ld5 b6+ 36.Kc4 Tb8 37.Sf7+ Kc7 38.Sxg5 fxg5 39.Te7 h6 40.Tc1 Kd6 41.Te8 Sf5 42.Tf1 Se7 43.Tf6+ Ke5 44.Txh6 1-0

(123) Oelrichs,Manfred − Grübling,K−H [A04]
1.Sf3 f5 2.b4 a5 3.b5 c6 4.a4 Sf6 5.e3 d5 6.c4 Dc7 7.Lb2 Sbd7 8.d4 g6 9.Sbd2 Lg7 10.Tc1 0-0 11.c5 Se4 12.b6 Dd8 13.Le2 Sdxc5 14.dxc5 Lxb2 15.Tb1 Sc3 16.Dc2 Sxb1 17.Dxb2 Sxd2 18.Dxd2 e6 19.Sd4 e5 20.Sb3 Dh4 21.Da2 Db4+ 22.Sd2 0-1

(124) Olschok,J − Saß,A [B22]
1.e4 c5 2.c3 d5 3.exd5 Dxd5 4.d4 Sf6 5.Sf3 Lg4 6.Le2 Sc6 7.0-0 e6 8.Le3 cxd4 9.cxd4 Le7 10.Da4 0-0 11.Sc3 Dd8 12.Tfd1 Sb4 13.Tac1 a6 14.a3 Sbd5 15.Ld2 b5 16.Db3 Db6 17.h3 Lh5 18.Sxd5 Sxd5 19.g4 Lg6 20.Se5 Tfc8 21.Sxg6 hxg6 22.Lf3 Lf6 23.Lxd5 exd5 24.Le3 Tc4 25.Dd3 Tac8 26.Txc4 bxc4 27.Dc3 Tb8 28.Td2 Dd8 0-1

(125) Rudolph,J−E − Manow,T [A04]
1.Sf3 d6 2.g3 e5 3.d3 Sf6 4.Lg2 Le7 5.0-0 c6 6.e4 h6 7.Sbd2 Le6 8.c3 Dd7 9.d4 exd4 10.cxd4 Sa6 11.a3 0-0 12.Dc2 c5 13.d5 Lg4 14.Sc4 Lxf3 15.Lxf3 Dh3 16.e5 Se8 17.De2 Dd7 18.Lg4 Dc7 19.e6 Sf6 20.exf7+ Kh8 21.Le6 Sh7 22.Dh5 Lg5 23.f4 Lf6 24.g4 Ld4+ 25.Kg2 Sf6 26.Dg6 b5 27.g5 hxg5 28.fxg5 Txf7 29.Lxf7 De7 30.Le6 Sxd5 31.Dh5# 1-0

(126) Schiller,Thomas − Rudolph,Hauke [D02]
1.d4 d5 2.Sf3 e6 3.e3 Ld6 4.Ld3 Sd7 5.c3 e5 6.dxe5 Sxe5 7.Sxe5 Lxe5 8.Dh5 De7 9.Sd2 Sf6 10.Dh4 g5 11.Da4+ Ld7 12.Db3 0-0-0 13.Sf3 Ld6 14.Ld2 c5 15.c4 g4 16.Sh4 Se4 17.Lxe4 Dxe4 18.0-0-0 Le7 19.g3 Lxh4 20.gxh4 Lf5 0-1

(127) Schoppe,G − Tornier,Siegfried [C10]
1.d4 d5 2.Sc3 e6 3.e4 dxe4 4.Sxe4 Sf6 5.Ld3 Le7 6.Sf3 0-0 7.0-0 b6 8.Te1 Lb7 9.c3 Sbd7 10.b4 Te8 11.a4 a6 12.Lg5 Sxe4 13.Lxe7 Dxe7 14.Lxe4 Lxe4 15.Txe4 Sf8 16.Te3 Tad8 17.Dd3 Ta8 18.Se5 Dd6 19.Tf3 f6 20.Sg4 b5 21.a5 Tad8 22.Tg3 Kh8 23.h3 e5 24.Te1 h5 25.Sh2 exd4 26.Txe8 Txe8 27.cxd4 Dxb4 28.Df5 Te1+ 29.Sf1 Dc4 30.Dxh5+ Sh7 31.Te3 Txe3 32.fxe3 Kg8 33.De8+ Sf8 34.Da8 b4 35.d5 b3 36.Dc6 Dxc6 37.dxc6 Se6 38.Sd2 b2 39.Sb1 Sd8 40.Kf2 Sxc6 41.Ke2 Sxa5 42.Kd2 Sc4+ 43.Kc3 Se5 44.Kxb2 Sc4+ 45.Kc3 Sxe3 46.g4 g5 47.Sd2 Kf7 48.Kd3 Sd5 49.Ke4 Ke6 50.Sf3 a5 51.Sd4+ Kd6 52.Sb5+ Kc6 53.Sd4+ Kc5 54.Sb3+ Kb4 55.Sxa5 Sc3+ 56.Kd3 Kxa5 57.Kxc3 Kb5 58.Kd4 Kc6 59.Ke4 Kd6 60.Kf5 Ke7 61.Ke4 Ke6 62.Kd4 f5 63.Ke3 Ke5 64.Kf3 f4 65.Kf2 Ke4 66.h4 gxh4 67.g5 Kf5 68.g6 Kxg6 69.Kf3 0-1

(128) Staak,Riccardo − Prüsse,H [A44]
1.d4 c5 2.d5 e5 3.e4 d6 4.g3 g6 5.Lg2 Lg7 6.Se2 Se7 7.0-0 0-0 8.c4 f5 9.Sbc3 a6 10.a3 Sd7 11.Tb1 Sf6 12.b4 b6 13.bxc5 bxc5 14.Lg5 h6 15.Lxf6 Txf6 16.f4 Tf7 17.fxe5 Lxe5 18.Dd2 Kg7 19.Sd1 fxe4 20.Txf7+ Kxf7 21.Dxh6 Lf5 22.Se3 Dh8 23.Sxf5 gxf5 24.De6+ Ke8 25.Tb7 Df6 26.Dd7+ Kf7 27.Lh3 f4 28.De6+ Dxe6 29.Lxe6+ Kf6 30.Sxf4 Tf8 31.Kf2 Sg6 32.Ke3 Kg5 33.h4+ Kh6 34.Sxg6 Kxg6 35.g4 Tf3+ 36.Kxe4 Tf4+ 37.Ke3 Txc4 38.Tb3 Tc3+ 39.Txc3 Lxc3 40.Ke4 Le1 41.Lf5+ Kh6 42.h5 a5 ½-½

(129) Tomesch,P − Meins,L [C41]
1.e4 e5 2.Sf3 d6 3.d4 Sc6 4.Lg5 Sf6 5.Lb5 Ld7 6.dxe5 dxe5 7.0-0 Le7 8.Sc3 0-0 9.Dd2 Le6 10.De3 Dd7 11.Tad1 Dc8 12.Lxc6 bxc6 13.Sxe5 c5 14.Sc6 De8 15.Sxe7+ Dxe7 16.Lxf6 gxf6 17.a4 f5 18.exf5 Lxf5 19.Dxe7 1-0

(130) van Riesen,Klaus − von Wersch,Oliver [B12]
1.e4 c6 2.d4 d5 3.e5 c5 4.dxc5 Sc6 5.Lb5 e6 6.Le3 Ld7 7.Lxc6 Lxc6 8.Sf3 Tc8 9.0-0 Lb5 10.Te1 Lxc5 11.Sc3 Ld7 12.Lxc5 Txc5 13.Dd4 b6 14.Dg4 g6 15.Tad1 h5 16.Df4 Sh6 17.Dd2 Dc7 18.Sd4 b5 19.Dg5 b4 20.Sce2 Dd8 21.Dd2 Sg4 22.Sc1 a5 23.h3 Sh6 24.De3 Tc4 25.Sce2 Sf5 26.Sxf5 gxf5 27.Sd4 Dh4 28.Kh2 Tg8 29.b3 Tc3 30.Td3 Tc8 31.g3 Dg5 32.Dxg5 Txg5 33.a3 bxa3 34.Ta1 a4 35.Txa3 axb3 36.cxb3 Tc1 37.h4 Tg4 38.f3 Tg6 39.f4 f6 40.Ta8+ Ke7 41.exf6+ Txf6 42.Ta7 Kd6 43.b4 Tb1 44.Tb3 Td1 45.Sf3 Lb5 46.Se5 Td2+ 47.Kg1 Td1+ 48.Kf2 Td2+ 49.Ke1 Te2+ 50.Kd1 Tg2 51.Tc3 d4 52.Tc5 Tg1+ 53.Kd2 Tg2+ 54.Ke1 Le8 55.Sc4# 1-0

(131) Wiener,C − Nogly,Christoph [D45]
1.d4 d5 2.c4 e6 3.Sc3 c6 4.Sf3 Sf6 5.e3 Sbd7 6.Dc2 Ld6 7.Ld2 0-0 8.h3 Te8 9.0-0-0 e5 10.cxd5 cxd5 11.Sb5 Lb8 12.dxe5 Sxe5 13.Sxe5 Lxe5 14.Lc3 a6 15.Lxe5 axb5 16.Lxf6 Dxf6 17.Kb1 b4 18.Ld3 Le6 19.De2 d4 20.b3 dxe3 21.Db2 e2 22.Lxe2 Lf5+ 23.Ld3 Lxd3+ 24.Txd3 Dxb2+ 25.Kxb2 Te2+ 26.Kc1 g6 27.Td2 Txa2 28.Txe2 Txe2 29.Tf1 Kg7 30.g4 Kf6 31.h4 Ke5 32.f4+ Kf6 33.f5 g5 34.hxg5+ Kxg5 35.Th1 h6 36.Th5+ Kxg4 37.Txh6 Kxf5 38.Tb6 Te7 39.Txb4 Td7 40.Tc4 Ke5 41.Tc8 f5 42.Tf8 f4 43.Kc2 Ke4 44.Te8+ Kf3 45.Tf8 Ke3 46.Te8+ Kf2 47.Kc3 f3 48.Tf8 Ke2 49.Te8+ Kf1 50.Tf8 f2 51.Kc2 Tg7 52.Kd2 Kg2 53.Ke2 Te7+ 0-1

(132) Wilms,R − Iwanow,Thomas [C02]
1.e4 e6 2.d4 d5 3.e5 c5 4.c3 Sc6 5.Sf3 Sge7 6.Ld3 Sf5 7.0-0 Le7 8.Sbd2 0-0 9.Te1 Db6 10.Sf1 cxd4 11.Lxf5 exf5 12.cxd4 Le6 13.a3 Tac8 14.b4 a5 15.Tb1 axb4 16.axb4 Sa5 17.Lg5 Lxb4 18.Le7 Sc6 19.Lxb4 Sxb4 20.Db3 Tc4 21.S1d2 Tfc8 22.Sxc4 Txc4 23.Tec1 Txc1+ 24.Txc1 Da5 25.Tb1 Sa6 26.Dxb7 h6 27.h4 Sc7 28.Db6 Dc3 29.Db2 Dxb2 30.Txb2 Kf8 31.Kf1 Ke8 32.Ke2 Kd8 33.Sd2 Ld7 34.Tb8+ Ke7 35.Sb3 Lb5+ 36.Ke3 Lf1 37.g3 Lg2 38.Sa5 Lf1 39.Sb7 La6 40.Sd6 g6 41.h5 gxh5 42.Sxf5+ 1-0

7.Runde

(133) Gnauk,H − Melde,C [B07]
1.e4 d6 2.d4 Sf6 3.Sc3 g6 4.Le2 Lg7 5.Le3 c6 6.f4 Da5 7.Lf3 0-0 8.e5 dxe5 9.fxe5 Sd5 10.Ld2 Db6 11.Lxd5 cxd5 12.Sf3 Sc6 13.Sa4 Db5 14.b3 f6 15.Sc3 Da6 16.Sxd5 Tb8 17.exf6 exf6 18.Lf4 Da5+ 19.c3 Dxd5 20.Lxb8 Sxb8 21.0-0 b5 22.Dd2 f5 23.Tfe1 Sd7 24.Te2 a6 25.Tae1 Sf6 26.Te5 Dd6 27.T5e2 Se4 28.Dd3 Td8 29.Sd2 Sxc3 30.Te8+ Kf7 31.Txd8 Dxd8 32.Sf3 Se4 33.Tc1 Lb7 34.Kh1 Sf2+ 0-1

(134) Grübling,K−H − Schiller,Thomas [D08]
1.d4 d5 2.c4 e5 3.dxe5 d4 4.Sf3 Sc6 5.Sbd2 Lg4 6.h3 Lh5 7.Db3 Dd7 8.Se4 0-0-0 9.a3 d3 10.g4 Lg6 11.Lg2 h5 12.Sh4 hxg4 13.hxg4 Kb8 14.Sxg6 Dxg4 15.Dd1 Txh1+ 16.Lxh1 Dxg6 17.Sd2 Le7 18.Sf3 Dh5 19.Kd2 Sxe5 20.Sxe5 Dxe5 21.e4 a6 22.Df3 Da5+ 23.b4 Lxb4+ 24.axb4 Dxa1 25.e5 Da2+ 26.Ke3 c6 27.Ld2 Dxc4 28.De4 Dxe4+ 29.Lxe4 Se7 30.Lxd3 Sd5+ 31.Ke4 Th8 32.f4 Th2 33.Le1 Th3 34.Ld2 Th1 35.f5 Th4+ 1-0

(135) Griwenka,Volker − Kehr,Hans−Joachim [A43]
1.e4 e6 2.d4 c5 3.d5 d6 4.c4 exd5 5.exd5 g6 6.Sf3 Lg7 7.Ld3 Se7 8.Sc3 0-0 9.Lf4 Te8 10.0-0 Lg4 11.h3 Lxf3 12.Dxf3 Sc8 13.Tfe1 Txe1+ 14.Txe1 Sd7 15.Se4 Se5 16.De2 f6 17.b3 Dd7 18.h4 Se7 19.Lxe5 fxe5 20.h5 Tf8 21.Sg5 Sf5 22.Dg4 De8 23.Dh3 h6 24.hxg6 Dxg6 25.Se6 1-0

(136) Hein,R − Wiener,C [C05]
1.e4 e6 2.d4 d5 3.Sd2 Sf6 4.e5 Sfd7 5.f4 c5 6.c3 Sc6 7.Sdf3 cxd4 8.Sxd4 Sxd4 9.cxd4 Lb4+ 10.Ld2 Db6 11.Sf3 0-0 12.Ld3 f6 13.Lxb4 Dxb4+ 14.Dd2 Db6 15.Tc1 f5 16.b4 a6 17.a4 Sb8 18.Dc3 Ld7 19.a5 Dd8 20.0-0 Sc6 21.Db2 h6 22.Tc5 Sa7 23.Kh1 Le8 24.Tfc1 Tf7 25.Se1 Lc6 26.g3 g6 27.Sc2 Tg7 28.Sa3 g5 29.Dd2 De8 30.Le2 Dg6 31.b5 axb5 32.Sxb5 Sxb5 33.Lxb5 Lxb5 34.Txb5 Dh5 35.Dd1 Dxd1+ 36.Txd1 Tc7 37.Tdb1 Ta7 38.T1b2 Kf7 39.Kg2 Kg6 40.h3 gxf4 41.gxf4 Kh5 42.Tb6 Tg7+ 43.Kh2 Tg6 44.T2b5 Kh4 45.Txb7 Txb7 46.Txb7 Tg3 47.Tb6 Txh3+ 48.Kg2 Ta3 49.a6 Kg4 50.Txe6 h5 51.Tg6+ Kxf4 52.Tf6 Kg5 53.Td6 f4 54.e6 Kf6 55.Txd5 h4 56.Th5 Txa6 57.d5 Ta5 58.Kf3 h3 59.Kxf4 h2 60.Th6+ Ke7 61.Ke5 Ta1 62.Th7+ Ke8 63.Txh2 Te1+ 64.Kd6 Kf8 65.e7+ 1-0

(137) Hellmig,R − Mungard,Jens−Uwe [(kampflos)] 0-1

(138) Iwanow,Thomas − Jarnuczak,Detlev [A22]
1.c4 e5 2.Sc3 Sf6 3.g3 Lb4 4.Dc2 0-0 5.Lg2 Sc6 6.e3 Te8 7.Sge2 d6 8.0-0 Le6 9.Sd5 Lc5 10.a3 Lxd5 11.cxd5 Se7 12.b4 Lb6 13.Sc3 c6 14.dxc6 bxc6 15.Se2 Tc8 16.Lb2 c5 17.bxc5 Lxc5 18.Da4 Sed5 19.d4 exd4 20.Lxd4 De7 21.Tac1 h5 22.Lxc5 dxc5 23.Sc3 Sb6 24.Dh4 c4 25.a4 Sbd7 26.Tfd1 Se5 27.Sb5 Sd3 28.Tc3 Db4 29.Ta3 a6 30.Tdxd3 Db1+ 31.Lf1 cxd3 0-1

(139) Kaland,Joachim − Rudolph,J−E [B01]
1.e4 d5 2.exd5 Dxd5 3.Sc3 Da5 4.Sf3 Sf6 5.Le2 Lg4 6.0-0 Sc6 7.a3 e5 8.d3 Sd4 9.Sxd4 exd4 10.Lxg4 dxc3 11.Te1+ Le7 12.bxc3 Sxg4 13.Dxg4 Dxc3 14.De4 0-0 15.Lf4 Lc5 16.Le5 Dxc2 17.Te2 Db3 18.Tb2 De6 19.Txb7 f5 20.Dc4 Dxc4 21.dxc4 Tfe8 22.Lxc7 Te7 23.Tb8+ Txb8 24.Lxb8 Te2 25.Tf1 Tc2 26.Lf4 Lxa3 27.Le3 a6 28.g3 Txc4 29.Ta1 Lb4 30.Lb6 Lc5 ½-½

(140) Klüver,Horst − Hävecker,M [B33]
1.e4 c5 2.Sf3 Sc6 3.d4 cxd4 4.Sxd4 Sf6 5.Sxc6 bxc6 6.Ld3 g6 7.0-0 Lg7 8.f4 0-0 9.De2 d6 10.f5 Sd7 11.c3 Se5 12.Lc2 Db6+ 13.De3 La6 14.Dxb6 axb6 15.Te1 Ld3 16.Lb3 gxf5 17.exf5 Lxf5 18.Le3 b5 19.Sd2 Sd3 20.Lc2 Lg6 21.Lxd3 Lxd3 22.Sf3 c5 23.a3 Lf6 24.Lg5 Lxg5 25.Sxg5 h6 26.Sh3 Tfe8 27.Sf4 Lc4 28.Te3 e5 29.Sh5 Te6 30.Tf3 Le2 31.Tf5 Lxh5 32.Txh5 d5 33.Td1 Td8 34.Td3 d4 35.Tf5 Tde8 36.Kf2 Kf8 37.cxd4 cxd4 38.Ke2 Tc8 39.Kd2 e4 40.Txd4 e3+ 41.Ke1 e2 0-1

(141) Link,O − Oelrichs,Manfred [B06]
1.e4 g6 2.d4 Sf6 3.e5 Sh5 4.Le2 d6 5.Lxh5 gxh5 6.Dxh5 dxe5 7.dxe5 Dd5 8.Sf3 De4+ 9.Le3 Dxc2 10.Sbd2 Sc6 11.0-0 Dg6 12.Dxg6 hxg6 13.Se4 Lg7 14.Lf4 Lg4 15.e6 Lxf3 16.exf7+ Kf8 17.gxf3 Le5 18.Lg3 Lxg3 19.fxg3 Se5 20.Sg5 Sxf7 21.Se6+ Kg8 22.Sxc7 Td8 23.Tad1 Kh7 24.Tfe1 e5 25.Sb5 a6 26.Sc3 Thf8 27.Txd8 Txd8 28.Td1 Txd1+ 29.Sxd1 b5 30.Se3 a5 31.Sg4 g5 32.Kf2 Kg6 33.Ke3 Kf5 34.Sf2 Sd6 35.b3 b4 36.Sd3 Sb5 37.Sb2 Sc3 38.Sc4 a4 39.bxa4 Sxa2 40.a5 Sc3 41.a6 Sd5+ 42.Kd3 Sc7 43.a7 b3 44.Sb6 b2 45.Kc2 b1D+ 46.Kxb1 g4 47.fxg4+ Kxg4 48.a8D Sxa8 49.Sxa8 e4 50.Sb6 e3 51.Sc4 e2 52.Se5+ Kh3 53.Sd3 1-0

(142) Manow,T − Tomesch,P [(kampflos)] 0-1

(143) Meins,L − Buntrock,William [(kampflos)] 0-1

(144) Nogly,Christoph − van Riesen,Klaus [A63]
1.d4 Sf6 2.c4 e6 3.g3 c5 4.d5 exd5 5.cxd5 d6 6.Sc3 g6 7.Sf3 Lg7 8.Lg2 0-0 9.0-0 a6 10.a4 Sbd7 11.Te1 Te8 12.e4 De7 13.h3 Tb8 14.Lf1 Sh5 15.g4 Shf6 16.Lf4 Se5 17.Sxe5 dxe5 18.Le3 Dd6 19.f3 h6 20.Dd2 Kh7 21.Df2 Lf8 22.a5 Sd7 23.Tec1 f5 24.Sa4 Le7 25.Lxc5 Sxc5 26.Dxc5 fxg4 27.Dxd6 Lxd6 28.fxg4 h5 29.Le2 hxg4 30.hxg4 Kh6 31.Kg2 Kg5 32.Kg3 Ld7 33.Sb6 Lb5 34.Lxb5 axb5 35.Sd7 Tbc8 36.a6 Txc1 37.Txc1 bxa6 38.Tc6 Lb4 39.Txa6 Te7 40.Sf8 Le1+ 41.Kh3 Tf7 42.Se6+ Kh6 43.Ta1 Lb4 44.Kg2 g5 45.Tf1 Ta7 46.Tf6+ Kh7 47.Sxg5+ Kg7 48.Tf2 Kg6 49.Sf3 Ld6 50.Sh4+ Kg5 51.Kg3 Lb4 52.Tf5+ Kh6 53.Txe5 Ta2 54.Te6+ Kh7 55.Sf3 Txb2 56.d6 Tb3 57.e5 Td3 58.Kf4 Lc3 59.Sg5+ Kg7 60.Kf5 Td5 61.Te7+ Kg8 62.d7 La5 63.Kg6 1-0

(145) Olschok,J − Junker,Hartmut [C03]
1.e4 e6 2.d4 d5 3.Sd2 Se7 4.Sgf3 c5 5.exd5 Sxd5 6.Sb3 Sc6 7.dxc5 Ld7 8.c4 Sf6 9.Le3 Dc7 10.Le2 Le7 11.0-0 0-0 12.Sfd4 a6 13.Sxc6 Lxc6 14.Lf3 Le4 15.De2 Tfd8 16.Tfd1 a5 17.Txd8+ Txd8 18.Td1 a4 19.Txd8+ Dxd8 20.Sd4 e5 21.Sb5 Lxf3 22.gxf3 Sh5 23.Dc2 h6 24.Df5 Sf4 25.Lxf4 exf4 26.Sd6 Lxd6 27.cxd6 Dxd6 28.Dc8+ Kh7 29.Dxb7 Dg6+ 30.Kf1 Db1+ 31.Kg2 Dg6+ 32.Kf1 Db1+ 33.Ke2 Dc2+ 34.Ke1 Dc1+ 35.Ke2 Dxc4+ 36.Ke1 f5 37.Dd7 Dc1+ 38.Dd1 Dc4 39.b3 Dc3+ 40.Kf1 a3 41.Db1 g6 42.b4 Db2 43.Dd3 Dxb4 44.Dd7+ Kg8 45.De8+ Kg7 46.De6 h5 47.h4 Df8 48.Kg2 Df7 49.De5+ Kh7 50.Dxf4 Dxa2 51.Dc7+ Kg8 52.Dd8+ Kg7 53.De7+ Kh8 54.Df8+ Kh7 55.De7+ Kg8 56.De8+ Kg7 57.De7+ Df7 58.Dxa3 Df6 59.Da7+ Kh6 60.Kh3 f4 61.Dc5 Kg7 62.Dc7+ Df7 63.De5+ Kh7 64.Dg5 Dc7 65.Kg2 Dd6 66.Kh3 Kg7 67.Db5 Kf6 68.Dg5+ Kf7 69.Kg2 Kg7 70.Kh3 Kf8 71.Dh6+ Ke8 72.Dh8+ Ke7 73.Dg7+ Kd8 74.Dg8+ ½-½

(146) Rudolph,Hauke − Armbrecht,Christian [B06]
1.d4 d6 2.e4 g6 3.Sf3 Lg7 4.Sc3 Lg4 5.Le3 Sd7 6.Le2 e5 7.0-0 Se7 8.Dd2 0-0 9.h3 Lxf3 10.Lxf3 Sc6 11.dxe5 Scxe5 12.Le2 Sb6 13.b3 Te8 14.Tad1 Sc6 15.a4 Lxc3 16.Dxc3 Txe4 17.a5 Sd7 18.Lf3 Te5 19.a6 Txe3 20.Dxe3 Sde5 21.axb7 Tb8 22.Ld5 Sb4 23.Dxa7 Sxc2 24.f4 Sd7 25.Le4 Sb4 26.Da4 c5 27.Txd6 De7 28.Dxd7 Dxe4 29.Dc8+ De8 30.Dxe8+ Txe8 31.Tb6 Tb8 32.Ta1 Kg7 33.Ta8 Sc6 34.Txb8 Sxb8 35.Tb5 Sd7 36.b8D Sxb8 37.Txb8 Kf6 38.Tc8 1-0

(147) Saß,A − Wilms,R [A00]
1.b4 e5 2.Lb2 Lxb4 3.Lxe5 Lf8 4.e3 Sc6 5.Lb2 d5 6.Sf3 Sf6 7.Le2 Ld6 8.0-0 0-0 9.c4 dxc4 10.Lxc4 Lg4 11.d4 Te8 12.Sc3 Se4 13.Sb5 Lxf3 14.Dxf3 De7 15.Sxd6 cxd6 16.Tfd1 Sf6 17.La3 Dd7 18.Ld3 d5 19.Lf5 Dc7 20.Tdc1 Da5 21.Lc5 Tad8 22.Tab1 b5 23.De2 a6 24.a4 b4 25.Dd2 Dxa4 26.Ta1 Db5 27.Ld3 Db8 28.Txa6 Sg4 29.g3 Se7 30.Tb6 Dc7 31.Txb4 Tb8 32.Tcb1 Txb4 33.Dxb4 Sg6 34.Db7 Da5 35.Lxg6 hxg6 36.Dxd5 Dd2 37.Dg2 g5 38.h3 Dc2 39.Tf1 Sf6 40.Dc6 Dh7 41.Kg2 Dc2 42.d5 g4 43.hxg4 De4+ 44.f3 Dxd5 45.Dxd5 Sxd5 46.e4 Sc7 47.Tc1 Se6 48.Le3 Ta8 49.Tc2 Ta4 50.g5 Kh7 51.e5 Kg6 52.f4 Kf5 53.Kf3 Sd4+ 54.Lxd4 Txd4 55.g4+ Ke6 56.Tc7 g6 57.Ke3 Td1 58.Tc6+ Ke7 59.Tc4 Tg1 60.Kf3 Ta1 61.f5 Tf1+ 62.Ke4 Te1+ 63.Kd5 Td1+ 64.Td4 Ta1 65.f6+ Kd7 66.Ke4+ Ke8 67.Tb4 Ta7 68.Kd5 Ta5+ 69.Kd6 Ta6+ 70.Kc7 Ta7+ 71.Kb6 Ta1 72.Tc4 Tb1+ 73.Kc6 Ta1 74.Kd5 Kd7 75.Td4 Tc1 76.e6+ fxe6+ 77.Ke5+ Ke8 78.Kxe6 Te1+ 79.Kd6 Ta1 1-0

(148) Schmidt,Wolfgang − Brückner,Gerhard [A04]
1.Sf3 f5 2.d3 Sf6 3.e4 d6 4.e5 dxe5 5.Sxe5 c6 6.Sc3 g6 7.d4 Sd5 8.Sxd5 cxd5 9.Lb5+ Ld7 10.a4 Sc6 11.Sxd7 Dxd7 12.0-0 Lg7 13.a5 0-0 14.Lf4 Tac8 15.c3 Dd8 16.a6 b6 17.De2 Sa5 18.Tfe1 Lf6 19.De6+ Kh8 20.Ld7 Sc4 21.Lxc8 Dxc8 22.Dxc8 Txc8 23.Te2 g5 24.Le5 Lxe5 25.dxe5 e6 26.Kf1 h5 27.Ke1 Kg7 28.Kd1 f4 29.b3 Sa5 30.Kc2 Sc6 31.Kd3 Kg6 32.c4 d4 33.Ke4 Tf8 34.Ta4 f3 35.gxf3 Tf4+ 36.Kd3 Txf3+ 37.Kd2 Txb3 38.Ta1 Sb4 39.Td1 Sxa6 40.Te4 d3 41.f4 Sc5 42.Td4 Tb2+ 43.Ke3 Txh2 44.fxg5 Tg2 45.Td8 Te2+ 46.Kd4 Te4+ 47.Kc3 Txe5 48.Tf1 Tf5

49.Tg1 a5 50.Th8 e5 51.Th6+ Kg7 52.Txh5 Tf2 53.Tc1 Kg6 54.Th8 e4 55.Tch1 Tc2+ 56.Kd4 d2 57.T1h6+ Kxg5 ½-½

(149) Schulz,H − Staak,Riccardo [C56]
1.e4 e5 2.Sf3 Sc6 3.d4 exd4 4.Lc4 Sf6 5.0-0 Sxe4 6.Te1 d5 7.Lxd5 Dxd5 8.Sc3 Da5 9.Sxe4 Le6 10.Seg5 0-0-0 11.Sxe6 fxe6 12.Txe6 Lb4 13.Lg5 Td5 14.a3 Ld6 15.b4 Db5 16.a4 Dxb4 17.De2 b6 18.Te8+ Txe8 19.Dxe8+ Kb7 20.De4 Dc5 21.Ld2 g6 22.a5 a6 23.axb6 cxb6 24.c3 dxc3 25.Le3 c2 26.Da4 Td1+ 27.Txd1 cxd1D+ 28.Dxd1 Db4 29.Ld2 De4 30.Lc3 De7 31.Dd5 Kc7 32.g3 b5 33.Ld2 Lc5 34.Lf4+ Kb6 35.Dd3 a5 36.Le3 Lxe3 37.fxe3 a4 38.Se1 Dc5 39.Kf2 Df5+ 40.Ke2 Dxd3+ 41.Kxd3 Kc5 42.Sc2 b4 43.Sa1 Se5+ 44.Ke4 Sc4 45.Kd3 b3 46.Sxb3+ axb3 47.e4 b2 48.Kc2 Kd4 0-1

(150) Tornier,Siegfried − Hadlich,Winfried [E30]
1.d4 Sf6 2.c4 e6 3.Sc3 Lb4 4.Lg5 c5 5.Sf3 Sc6 6.Lxf6 Dxf6 7.e3 cxd4 8.Sxd4 0-0 9.Le2 e5 10.Sxc6 dxc6 11.0-0 Lxc3 12.bxc3 e4 13.Dc2 Dg6 14.Tfd1 Lh3 15.Lf1 Tad8 16.Td4 Tde8 17.Tad1 f5 18.g3 Lg4 19.Le2 Lh3 20.c5 f4 21.Td6 Dg5 22.exf4 Txf4 23.Dd2 e3 24.Lc4+ Txc4 25.fxe3 Dxe3+ 26.Dxe3 Txe3 27.Td8+ Te8 28.Txe8+ Kf7 29.Tde1 Txc5 30.T8e7+ Kf6 31.Txb7 Txc3 32.Txa7 Tc2 33.Ta6 Le6 34.Tf1+ Ke5 35.Tf2 Tc1+ 36.Tf1 Txf1+ 37.Kxf1 Lc4+ 0-1

(151) von Wersch,Oliver − Hawranke,Dietrich [D88]
1.d4 Sf6 2.c4 g6 3.Sc3 d5 4.cxd5 Sxd5 5.e4 Sxc3 6.bxc3 Lg7 7.Lc4 c5 8.Se2 0-0 9.0-0 cxd4 10.cxd4 Sc6 11.Le3 Sa5 12.Ld3 b6 13.Tc1 e6 14.Da4 Ld7 15.Db4 Lc6 16.Sf4 Te8 17.d5 exd5 18.exd5 Lf8 19.Db2 Ld7 20.Ld4 Db8 21.g3 Dd6 22.Tfe1 Txe1+ 23.Txe1 Db4 24.Tc1 Tc8 25.Txc8 De1+ 26.Kg2 Lxc8 27.Dc2 Lb7 28.Lc3 De8 0-1

(152) Wieckhorst,Frank − Schoppe,G [A22]
1.c4 e5 2.Sc3 Sf6 3.Sf3 d6 4.g3 Sc6 5.d3 Le7 6.Lg2 0-0 7.Ld2 Tb8 8.a3 Lg4 9.e3 Te8 10.b4 a6 11.h3 Lh5 12.Dc2 Lg6 13.Sh4 Dd7 14.Sxg6 fxg6 15.Sd5 Tf8 16.e4 De6 17.Le3 b5 18.c5 Kh8 19.0-0 Tbc8 20.f4 Sh5 21.fxe5 Sxg3 22.Txf8+ Txf8 23.exd6 cxd6 24.e5 Dxd5 0-1

1.Runde

(1) Bremer,Wolfgang − van Riesen,Klaus [E43]
1.d4 Sf6 2.c4 e6 3.Sc3 Lb4 4.Sf3 b6 5.e3 Lb7 6.Le2 0-0 7.0-0 Lxc3 8.bxc3 Se4 9.Lb2 d6 10.d5 Sf6 11.dxe6 fxe6 12.c5 bxc5 13.Sg5 De7 14.Db3 Ld5 15.c4 Lc6 16.Lg4 Sxg4 0-1

(2) Dangelowski,Peter − Haack,Stefan [A65]
1.d4 Sf6 2.c4 c5 3.d5 e6 4.Sc3 exd5 5.cxd5 d6 6.e4 g6 7.Ld3 Lg7 8.Sge2 a6 9.a4 0-0 10.0-0 Sbd7 11.f4 Dc7 12.Sg3 c4 13.Le2 Dc5+ 14.Kh1 h5 15.Lf3 Tb8 16.Te1 Db4 17.Dc2 Sc5 18.Le2 h4 19.Sf1 Sfxe4 20.Le3 Sxc3 21.Lxc5 dxc5 22.bxc3 Dxc3 23.Da2 b5 24.axb5 axb5 25.Da7 h3 26.Lf3 hxg2+ 27.Lxg2 Lh3 28.Lxh3 Dxh3 29.Ta3 Df5 30.Dxc5 Dxf4 31.d6 Ld4 32.Dd5 Df2 [ZÜ] 0-1

(3) Drutjons,E − Junker,Hartmut [D03]
1.d4 Sf6 2.Sc3 e6 3.Sf3 d5 4.Lg5 Le7 5.e3 c5 6.Lxf6 Lxf6 7.dxc5 Da5 8.Dd3 Dxc5 9.Db5+ Sd7 10.Dxc5 Sxc5 11.Lb5+ Ld7 12.Lxd7+ Kxd7 13.Sd1 Thc8 14.0-0 Se4 15.c3 g5 16.g4 b5 17.a3 a5 18.Sd4 Sd2 19.Te1 Lxd4 20.exd4 Sf3+ 21.Kf1 Sxe1 22.Kxe1 h5 23.Se3 hxg4 24.Sxg4 Th8 25.Ke2 Th3 [(Notation unklar) nach 49 Zügen:] 0-1

(4) Hadlich,Winfried − Wuth,S [E90]
1.Sf3 Sf6 2.d4 g6 3.c4 Lg7 4.Sc3 0-0 5.e4 d6 6.h3 Sbd7 7.Le3 e5 8.Dd2 Te8 9.d5 c6 10.dxc6 bxc6 11.Dxd6 Te6 12.Dd2 h6 13.c5 Da5 14.Lc4 Te7 15.0-0 Sxc5 16.Dd6 Tb7 17.Lxc5 Txb2 18.Sxe5 Dxc3 19.Lxf7+ Kh7 20.Lxg6+ Kh8 21.Dd8+ Sg8 22.Sf7# 1-0

(5) Heroiu,Alexandru − Hitzker,H [C41]
1.e4 e5 2.Sf3 d6 3.d4 f6 4.Sh4 Le6 5.Le2 Dd7 6.0-0 g6 7.Sc3 a6 8.Sd5 Lxd5 9.exd5 Lg7 10.Te1 Se7 11.c4 0-0 12.Le3 e4 13.g4 g5 14.Sf5 c6 15.Sg3 cxd5 16.cxd5 b5 17.Db3 Db7 18.Sxe4 Dxd5 19.Dxd5+ Sxd5 20.Sxd6 Sb4 21.Lf3 Ta7 22.Tec1 Td7 23.Sf5 Sd5 24.Tc5 Se7 25.Tac1 Tfd8 26.Tc7 Txc7 27.Txc7 Sxf5 28.gxf5 Lf8 29.Ld1 Td7 30.Lb3+ Kg7 31.Tc8 Ld6 32.Tg8+ Kh6 33.h4 Tg7 34.hxg5+ fxg5 35.Txg7 Kxg7 36.Lxg5 h6 37.Le3 Sc6 38.Kg2 Lf8 39.Kf3 Kf6 40.Ke4 Se7 41.Le6 h5 42.d5 h4 43.f4 h3 44.Ld4# 1-0

(6) Iwanow,Thomas − Frontzek,B [A85]
1.c4 e6 2.Sc3 f5 3.d4 Sf6 4.Sf3 Le7 5.Dc2 b6 6.e4 fxe4 7.Sxe4 Lb7 8.Ld3 Lb4+ 9.Ld2 Lxd2+ 10.Sfxd2 De7 11.a3 Sc6 12.Sb3 Tf8 13.0-0-0 0-0-0 14.The1 Sb8 15.Kb1 Sxe4 16.Lxe4 Lxe4 17.Txe4 Dg5 18.f3 Df5 19.c5 Kb7 20.Tde1 g5 21.Tc1 Tc8 22.Ka1 h5 23.h3 Tg8 24.De2 Tg7 25.Te5 Df6 26.Dc4 Tgg8 27.a4 Sc6 28.Te4 Tge8 29.Tce1 Te7 30.a5 Ta8 31.a6+ Kc8 32.d5 exd5 33.Dxd5 Txe4 34.Txe4 Tb8 35.Te8+ Sd8 36.Sd4 bxc5 37.Dxc5 Tb6 38.Sb5 Dg7 39.Dxc7# 1-0

(7) Jachinski,Ronald − Nicolosi,T [B03]
1.e4 Sf6 2.e5 Sd5 3.d4 d6 4.c4 Sb6 5.Sf3 Lg4 6.Sbd2 dxe5 7.dxe5 Sc6 8.Le2 e6 9.a3 Lxf3 10.Sxf3 Dxd1+ 11.Kxd1 0-0-0+ 12.Kc2 Lc5 13.Tf1 Td7 14.b4 Ld4 15.Lb2 Lxb2 16.Kxb2 Sxe5 17.c5 Sxf3 18.Lxf3 Sc4+ 19.Kc3 Sd2 20.Tfd1 Sxf3 21.Txd7 Kxd7 22.gxf3 Ke7 23.Tg1 g6 24.Tg4 Td8 25.Th4 h5 26.Te4 Td1 27.h4 Tf1 28.Te2 Th1 29.Te4 Th2 30.Kc4 Txf2 31.Te3 Th2 32.Te4 f5 33.Td4 Th3 34.b5 e5 35.Td3 Txh4+ 36.Kb3 Td4 37.Te3 Kf6 38.Kc3 h4 39.Kb3 h3 40.f4 Txf4 41.Txh3 Kg7 42.Td3 Td4 43.Te3 e4 44.Te2 f4 45.Kc3 f3 46.Tf2 Td3+ 47.Kc4 Txa3 48.Kd4 Ta4+ 49.Ke3 g5 0-1

(8) Kitzler,G − Brückner,Gerhard [C40]
1.e4 e5 2.Sf3 f5 3.Lc4 Sf6 4.d3 d5 5.exd5 Ld6 6.De2 0-0 7.Sc3 a6 8.a4 e4 9.dxe4 fxe4 10.Sd4 Lg4 11.De3 Sbd7 12.h3 Lh5 13.Se6 De7 14.Sxf8 Txf8 15.Se2 Kh8 16.Ld2 Lc5 17.Sd4 Se5 18.Lb3 Lf3 19.c3 Sd3+ 20.Kf1 Lh5 21.g4 Lg6 22.Kg2 Sd7 23.Thf1 Sf4+ 24.Kg1 Se5 25.Ld1 Sxd5 26.Dg5 Tf6 27.f4 exf3 28.Lxf3 Txf3 29.Dxe7 Sxe7 30.Kg2 Txf1 31.Txf1 h6 32.Tf8+ Kh7 33.Lf4 [ZÜ] 0-1

(9) Kudoke,Willy − Mungard,Jens−Uwe [A23]
1.c4 e5 2.Sc3 Sf6 3.g3 c6 4.Lg2 d6 5.Sf3 Le7 6.0-0 0-0 7.d3 h6 8.h3 b6 9.Kh2 Lb7 10.Tb1 Sbd7 11.a3 d5 12.b3 Dc7 13.Sh4 d4 14.Sa2 Sh7 15.Sf5 Lg5 16.f4 exf4 17.gxf4 Lf6 18.Sb4 Tfe8 19.De1 Shf8 20.Df2 Sg6 21.Ld2 c5 22.Sd5 Lxd5 23.Lxd5 Tad8 24.Tbe1 Se7 25.Sxe7+ Txe7 26.Dg3 Kh8 27.Tf2 Sf8 28.Le4 g6 29.Tg1 Lg7 30.Kh1 Sh7 31.Dg2 Sf6 32.Lf3 Ted7 33.f5 a6 34.fxg6 b5 35.gxf7 Txf7 36.Dg6 Tdf8 37.Lxh6 Lxh6 38.Dxh6+ Th7 39.Dxf8+ 1-0

(10) Lipp,R − Frank,Detlev [A13]
1.c4 e6 2.e4 Sc6 3.Sc3 Lc5 4.Sf3 d6 5.d4 Lb4 6.Ld2 Sge7 7.d5 Se5 8.Da4+ S7c6 9.Sxe5 Lxc3 10.Lxc3 dxe5 11.dxc6 bxc6 12.Td1 Ld7 13.Le2 0-0 14.0-0 f6 15.Td3 De8 16.Tfd1 Lc8 17.Lb4 c5 18.Dxe8 Txe8 19.Lxc5 Lb7 20.Td7 Lxe4 21.Lf3 Lc2 22.T1d2 e4 23.Lh5 g6 24.Txc2 gxh5 25.Tcd2 Tec8 26.Le7 Kf7 27.Ld8+ Kg6 28.Lxc7 h6 29.h4 f5 30.Le5 f4 31.Lxf4 Txc4 32.T2d6 Tac8 33.Te7 Kf5 34.Tdxe6 Kxf4 35.Tf6+ Kg4 36.Tg7+ 1-0

(11) Lorenz,Jens − Kaland,Joachim [C07]
1.e4 e6 2.d4 d5 3.Sd2 c5 4.c3 Sc6 5.dxc5 Lxc5 6.Sb3 Lb6 7.exd5 exd5 8.Lb5 Sf6 9.Sf3 0-0 10.0-0 Lg4 11.Lg5 Dd6 12.Lxf6 Dxf6 13.Le2 Tad8 14.Sfd4 Lxe2 15.Sxe2 d4 16.cxd4 ½-½

(12) Lubisch,G − Dinckel,Jörg [D04]
1.d4 d5 2.Sf3 Sf6 3.e3 c5 4.c3 cxd4 5.cxd4 Sc6 6.a3 Lf5 7.Ld3 Lxd3 8.Dxd3 e6 9.0-0 Le7 10.Sbd2 0-0 11.Te1 Da5 12.Db1 Tfd8 13.b4 Dc7 14.h3 Tac8 15.Lb2 Ld6 16.Tc1 De7 17.e4 Lf4 18.Td1 Lxd2 19.Sxd2 dxe4 20.Sxe4 Sd5 21.Lc1 f5 22.Lg5 Sf6 23.Sxf6+ gxf6 24.Le3 f4 25.Lxf4 Sxd4 26.Td2 e5 27.Le3 Tc4 28.Lxd4 Tcxd4 29.Txd4 Txd4 30.Db3+ Df7 31.Dxf7+ Kxf7 32.Kf1 Ke6 33.Ke2 Kd5 34.Tc1 Tc4

35.Td1+ Ke6 36.Ke3 f5 37.g3 h5 38.Td3 e4 39.Tb3 b5 40.f4 Tc2 41.Kd4 Td2+ 42.Kc5 Td3 43.Tb2 a6 44.Ta2 Txg3 45.Kb6 Kd5 46.Kxa6 Kc4 47.Ta1 Tg6+ 48.Ka5 e3 49.a4 bxa4 50.b5 Kd3 51.b6 Txb6 52.Kxb6 e2 53.Kb5 Kd2 54.Ta2+ Ke3 55.Ta1 Kf2 56.Kxa4 e1D 57.Txe1 Kxe1 58.Kb4 Kd2 59.Kc4 Ke3 60.Kd5 Kxf4 61.Ke6 Ke4 0-1

(13) Oelrichs,Manfred − Nogly,Christoph [D30]
1.c4 e6 2.g3 d5 3.b3 Sf6 4.Lg2 c5 5.Lb2 Sc6 6.cxd5 exd5 7.Sf3 Le7 8.0-0 0-0 9.d4 Se4 10.dxc5 Lxc5 11.e3 Lg4 12.Sc3 Sxc3 13.Lxc3 Te8 14.Dd2 Dd6 15.Sd4 Tad8 16.Tab1 Se5 17.b4 Lb6 18.Sb5 Dh6 19.Ld4 Sf3+ 20.Lxf3 Lxf3 21.h4 Te4 0-1

(14) Olschok,J − Schnelle,Rainer [C02]
1.e4 c5 2.c3 e6 3.d4 d5 4.e5 Sc6 5.Sf3 Sge7 6.Ld3 cxd4 7.cxd4 Db6 8.0-0 Ld7 9.Sc3 Sxd4 10.Sxd4 Dxd4 11.De2 Sc6 12.Sb5 Dxe5 13.Dxe5 Sxe5 14.Sc7+ Kd8 15.Sxa8 Sxd3 16.Le3 Lc5 17.Lxc5 Sxc5 18.b4 Sa6 19.a4 Sxb4 20.Tab1 a5 21.Tfc1 Lc6 22.Tc5 Kd7 23.Txa5 Sa6 24.Sb6+ Kc7 25.f4 h5 26.Kf2 Td8 27.Ke1 f6 28.h4 e5 29.g3 e4 30.Kd1 g6 31.Ke1 d4 32.Kd2 e3+ 33.Kd3 f5 34.Tb2 Le4+ 35.Ke2 d3+ 36.Kxe3 d2 37.Txd2 Txd2 38.Kxd2 Kxb6 39.Te5 Sc5 40.Ke3 Sxa4 41.Te6+ Kc5 42.Txg6 b5 43.g4 b4 44.gxh5 Sc3 45.h6 Sd5+ 46.Kd2 Sxf4 47.Tg8 Sh5 48.Tc8+ Kb5 49.h7 b3 50.h8D 1-0

(15) Raddatz,M − Schmidt,Berthold [C16]
1.e4 e6 2.d4 d5 3.Sc3 Lb4 4.e5 Lxc3+ 5.bxc3 Se7 6.Dg4 g6 7.Lg5 0-0 8.Ld3 c6 9.Dh4 Te8 10.Dh6 Sd7 11.h4 Tf8 12.h5 f6 13.hxg6 hxg6 14.Dh7# 1-0

(16) Rubach,Ingo − Steinsohn,V [C58]
1.e4 e5 2.Sf3 Sc6 3.Lc4 Sf6 4.Sg5 d5 5.exd5 Sa5 6.d3 Sxc4 7.dxc4 Lc5 8.Sc3 Ld7 9.0-0 0-0 10.Te1 Te8 11.Sge4 Ld4 12.Lg5 c6 13.Df3 Lg4 14.Sxf6+ Dxf6 15.Dxg4 Dxf2+ 16.Kh1 Dxc2 17.Se4 Kh8 18.Sd6 f6 19.Lxf6 Dg6 20.Dxg6 hxg6 21.Sxe8 Txe8 22.Tad1 c5 23.Lg5 Lxb2 24.d6 1-0

(17) Rudolph,Hauke − Tornier,Siegfried [D61]
1.d4 d5 2.Sf3 Sf6 3.c4 e6 4.Sc3 Le7 5.Lg5 0-0 6.e3 Sbd7 7.Dc2 c6 8.0-0-0 dxc4 9.Lxc4 b5 10.Lb3 Lb7 11.Kb1 a5 12.Dd3 b4 13.Se4 Sxe4 14.Lxe7 Dxe7 15.Dxe4 Sf6 16.Dh4 c5 17.Lc2 c4 18.Lxh7+ Kh8 19.Ld3+ Kg8 20.Lh7+ Kh8 21.Ld3+ Kg8 22.Lxc4 Tfc8 23.Ld3 a4 24.Se5 Tc3 25.Lh7+ Kf8 26.Lg6 Dc7 27.Dh8+ Ke7 28.Dxg7 Le4+ 29.Lxe4 Sxe4 30.Dxf7+ 1-0

(18) Schönfeld,R − Wiener,C [C02]
1.e4 e6 2.d4 d5 3.e5 c5 4.Sf3 Sc6 5.c3 Db6 6.b3 cxd4 7.Sxd4 Sxe5 8.Dh5 Sc6 9.Lb5 Sf6 10.Dg5 Se4 11.De3 Ld7 12.f3 Sxd4 13.Lxd7+ Kxd7 14.cxd4 Lb4+ 15.Ld2 Sxd2 16.Sxd2 Tac8 17.0-0 Lc3 18.Tac1 Lxd4 0-1

(19) Schroeder,Raymond − Lüttig,Hendrik [E60]
1.d4 Sf6 2.c4 c5 3.Sf3 g6 4.g3 Lg7 5.Lg2 0-0 6.0-0 d6 7.dxc5 dxc5 8.Sc3 a6 9.Se5 e6 10.Dc2 Sfd7 11.Sg4 Sc6 12.Lxc6 bxc6 13.Sh6+ Kh8 14.Td1 De7 15.Se4 Tb8 16.Tb1 Td8 17.Sd6 Lxh6 18.Lxh6 f6 19.Dc3 Lb7 20.Td2 Se5 21.Tbd1 Kg8 22.Lf4 Dg7 23.Lxe5 fxe5 24.De3 Td7 25.Dxc5 Tbd8 26.De3 La8 27.c5 g5 28.Db3 Dg6 29.Td3 h6 30.Te3 g4 31.Txe5 Te7 32.Da4 Lb7 33.De4 Dxe4 34.Txe4 Kh7 35.Txg4 a5 36.Tdd4 La6 37.Se4 Txd4 38.Sf6+ Kh8 39.Tg8# 1-0

(20) Schulz,H − Hawranke,Dietrich [B25]
1.e4 c5 2.Sc3 Sc6 3.g3 g6 4.Lg2 Lg7 5.d3 d6 6.f4 e6 7.Sf3 Sge7 8.0-0 0-0 9.Tb1 Tb8 10.Se2 d5 11.c3 b6 12.Dc2 La6 13.Td1 Dd7 14.Da4 Db7 15.e5 b5 16.Dc2 b4 17.Sd2 Sf5 18.Sb3 Db6 19.d4 Lxe2 20.Dxe2 cxd4 21.Kh1 dxc3 22.bxc3 bxc3 23.La3 De3 24.Dd3 Sb4 25.Lxb4 Txb4 26.Dc2 Tc8 27.Td3 Db6 28.Txc3 Txc3 29.Dxc3 Tc4 30.Dd3 Lf8 31.Lf1 Df2 32.Td1 Se3 0-1

(21) Tomesch,P − Meyberg,N [C65]
1.e4 e5 2.Sf3 Sc6 3.Lb5 Sf6 4.d3 Lc5 5.0-0 d6 6.a3 0-0 7.Sc3 h6 8.Sa4 Lb6 9.Sxb6 axb6 10.Le3 Se7 11.Dd2 Sg4 12.Sh4 c6 13.Lc4 d5 14.exd5 cxd5 15.f3 Sxe3 16.Dxe3 dxc4 17.dxc4 g5 18.Dxe5 Sc6 19.Dg3 Dd4+ 20.Kh1 Dxh4 21.Dd6 Le6 22.Tae1 Lxc4 23.Te4 Dxe4 24.fxe4 Lxf1 25.Dxh6 Se7 26.Dxg5+ Sg6 27.Df6 Le2 28.e5 Tfe8 29.Dxb6 Tab8 30.e6 Txe6 31.Dc7 Tee8 32.c4 Lxc4 33.h3 Ld5 34.b4 Tbc8 35.Dd7 Ted8 36.Df5 Lxg2+ 37.Kxg2 Sh4+ 0-1

(22) Westphal,H − Schiller,Thomas [D24]
1.d4 d5 2.c4 dxc4 3.Sf3 Sf6 4.Sc3 Lf5 5.e3 e6 6.Lxc4 Sbd7 7.a3 Ld6 8.0-0 0-0 9.Sd2 e5 10.Sb5 Le7 11.Df3 Lg4 12.Dxb7 a6 13.Sc3 exd4 14.exd4 Sb6 15.Le2 Lc8 16.Dc6 Tb8 17.Sce4 Lb7 18.Sxf6+ Lxf6 19.Dc2 Lxd4 20.Sf3 Lf6 21.Lf4 Lxf3 22.Lxf3 Sd5 23.Le3 Txb2 24.Dc4 Sb6 25.Dxa6 Dc8 26.Dxc8 Txc8 27.Tfe1 h6 28.Lc6 Te2 29.Lc1 Tc2 ½-½

2.Runde

(23) Priedemann,M − Lorenz,Jens [(kein Partieformular)] 0-1

(24) Tornier,Siegfried − Schönfeld,R [(kein Partieformular)] 0-1

(25) Wiener,C − Heroiu,Alexandru [(kein Partieformular)] 1-0

(26) Wuth,S − Lubisch,G [(kampflos)] 0-1

(27) Brückner,Gerhard − Rubach,Ingo [B21]
1.e4 c5 2.d4 cxd4 3.c3 dxc3 4.Sxc3 Sc6 5.Sf3 e6 6.Lc4 Lc5 7.0-0 Sge7 8.Sa4 Lb4 9.a3 La5 10.b4 Lc7 11.Lb2 0-0 12.Tc1 a6 13.Lb3 Sg6 14.Sc5 d6 15.Sd3 e5 16.h3 De7 17.Ld5 Sd8 18.a4 Se6 19.Dc2 Lb6 20.a5 La7 21.Tfd1 Sef4 22.Sxf4 Sxf4 23.Dc7 Df6 24.Lc4 Dg6 25.Sh4 Dg3 26.Tc2 Dxh4 27.Txd6 Dg3 [??]28.Dxf7+ 1-0

(28) Dinckel,Jörg − Lipp,R [E10]
1.d4 Sf6 2.c4 e6 3.Sf3 a6 4.g3 b5 5.Lg2 Lb7 6.0-0 c5 7.d5 exd5 8.Sh4 Ta7 9.cxd5 g6 10.a4 b4 11.e4 d6 12.Sd2 Sbd7 13.a5 Lg7 14.Sc4 Se5 15.Da4+ Kf8 16.Sxe5 dxe5 17.Le3 Sd7 18.Lh3 Lc8 19.Lxd7 Txd7 20.Lxc5+ Kg8 21.Dxb4 Lf6 22.Lb6 De8 23.Dc3 Kg7 24.f4 De7 25.Lc5 exf4 26.Ld4 Lxd4+ 27.Dxd4+ f6 28.Txf4 Tb7 29.Taf1 De5 30.Sf3 Dxd4+ 31.Sxd4 Tb4 32.Se6+ Lxe6 33.dxe6 Te8 34.e5 Txf4 35.gxf4 Txe6 36.Te1 fxe5 37.fxe5 Kf7 38.Kg2 Tc6 39.Kf3 Ke6 40.b4 Tc3+ 41.Kf4 Th3 42.b5 axb5 43.Ta1 Txh2 44.a6 Tf2+ 45.Ke4 Tf8 46.a7 Ta8 47.Ta6+ Kd7 48.Kd5 b4 49.Kc4 g5 50.Kxb4 g4 51.Th6 ½-½

(29) Frank,Detlev − Drutjons,E [C47]
1.e4 e5 2.Sf3 Sf6 3.Sc3 Sc6 4.Sxe5 Sxe5 5.d4 Sg6 6.e5 Sg8 7.Lc4 Lb4 8.Df3 Lxc3+ 9.bxc3 De7 10.Ld2 d6 11.0-0 dxe5 12.Lb5+ Kd8 13.Tfe1 f5 14.dxe5 Dxe5 15.Lg5+ S8e7 16.Dd3+ 1-0

(30) Frontzek,B − Schulz,H [D15]
1.c4 c6 2.Sc3 d5 3.d4 Sf6 4.Sf3 Lf5 5.Lg5 Sbd7 6.e3 h6 7.Lh4 e6 8.Le2 Le7 9.0-0 c5 10.Tc1 Tc8 11.Da4 a6 12.Lxf6 Lxf6 13.cxd5 0-0 14.dxe6 Lxe6 15.Se4 Le7 16.a3 Sb6 17.Dd1 cxd4 18.Sxd4 Ld7 19.Lf3 Sc4 20.Db3 b5 21.Le2 Sd6 22.Sc5 Lf6 23.Tfd1 Ta8 24.Lf3 Ta7 25.Lc6 Lc8 26.Dd5 Sc4 27.Dxd8 Txd8 28.Tc2 Tc7 0-1

(31) Haack,Stefan − Kudoke,Willy [D63]
1.d4 d5 2.c4 e6 3.Sc3 c6 4.Sf3 Sf6 5.Lg5 Le7 6.e3 Sbd7 7.Tc1 h6 8.Lh4 0-0 9.Dc2 Sh7 10.Lg3 f5 11.cxd5 exd5 12.Ld3 g6 13.h4 h5 14.Lf4 Kg7 15.g3 Sdf6 16.a3 Se4 17.b4 a6 18.0-0 Shf6 19.Se5 Sd7 20.f3 Sxc3 21.Dxc3 Sxe5 22.Lxe5+ Lf6 23.a4 De7 24.f4 Ld7 25.Dc5 Tfe8 26.Tfe1 Kf7 27.Dxe7+ Lxe7 28.Tb1 b5 29.a5 Ke6 ½-½

(32) Hawranke,Dietrich − Iwanow,Thomas [C12]
1.e4 e6 2.d4 d5 3.Sc3 Sf6 4.Lg5 Lb4 5.e5 h6 6.Ld2 Sfd7 7.Dg4 g6 8.h4 h5 9.Df4 b6 10.Sf3 Le7 11.0-0-0 La6 12.g4 Lxf1 13.Tdxf1 Sf8 14.Tfg1 Sbd7 15.Kb1 a6 16.gxh5 Txh5 17.Se2 c5 18.Sg3 Th8 19.h5 Tc8 20.hxg6 Sxg6 21.Txh8+ Sxh8 22.Sh5 Lf8 23.Tg8 1-0

(33) Hitzker,H − Jachinski,Ronald [B20]
1.e4 c5 2.Lc4 Sc6 3.Sf3 e5 4.d3 h6 5.Le3 Sf6 6.Sc3 a6 7.Sd5 Le7 8.0-0 0-0 9.Dd2 d6 10.a3 Tb8 11.h3 b5 12.La2 Kh8 13.Sh4 Sh7 14.Sxe7 Dxe7 15.Sg6+ fxg6 16.f4 Le6 17.b3 Tbd8 18.Tf2 exf4 19.Lxf4 g5 20.Le3 Txf2 21.Dxf2 Tf8 22.Dd2 Df6 23.c3 a5 24.d4 cxd4 25.cxd4 d5 26.Tc1 Lg8 27.e5 De6 28.Dd3 b4 29.Db5 Tc8 30.axb4

axb4 31.Dc5 Sf8 32.Lb1 Sd7 33.Db5 Sdb8 34.Tf1 De7 35.Lf5 Tf8 36.De2 Sd8 37.Db5 Sbc6 38.Dd3 Le6 39.g4 Tf7 40.Kg2 Dd7 41.Lxe6 Dxe6 42.Tc1 Sb7 43.Db5 Sba5 44.Kg3 Tf8 45.Dd3 Df7 46.Kg2 Df3+ 47.Kh2 De4 48.De2 Tf3 49.Tf1 Txe3 50.Da6 Te2+ 51.Kg1 Dg2# 0-1

(34) Junker,Hartmut − Olschok,J [C54]
1.e4 e5 2.Sf3 Sc6 3.Lc4 Lc5 4.c3 Sf6 5.d4 exd4 6.cxd4 Lb4+ 7.Sc3 Sxe4 8.0-0 Lxc3 9.bxc3 d5 10.Ld3 0-0 11.Dc2 Te8 12.Te1 Lg4 13.Se5 Sxe5 14.dxe5 Txe5 15.f3 Lxf3 16.gxf3 Sg5 17.Lxg5 Dxg5+ 18.Kh1 Tae8 19.Lxh7+ Kh8 20.Txe5 Txe5 21.Tg1 Dh5 22.Ld3 Dxf3+ 23.Dg2 Dxg2+ 24.Kxg2 Tg5+ 25.Kf2 Txg1 26.Kxg1 g6 27.Kf2 Kg7 28.Ke3 Kf6 29.Kd4 Ke6 30.c4 dxc4 31.Lxc4+ Ke7 32.a4 f6 33.h4 a6 34.a5 Kf8 35.Ke4 Kg7 36.Kd5 Kh6 37.Le2 g5 38.Ke6 gxh4 39.Kxf6 h3 40.Kf5 h2 41.Lf3 b6 42.Kf4 bxa5 43.Kg3 a4 44.Kxh2 Kg5 45.Kg3 Kf5 46.Ld1 a3 47.Lb3 Ke4 48.Kf2 Kd3 49.La2 Kd2 50.Kf3 Kd3 51.Kf4 c5 52.Ke5 c4 53.Lb1+ Kd2 0-1

(35) Kaland,Joachim − Westphal,H [C11]
1.e4 e6 2.d4 d5 3.Sc3 Sf6 4.e5 Sfd7 5.Sf3 c5 6.Le2 Sc6 7.Le3 cxd4 8.Sxd4 Scxe5 9.Lf4 Lb4 10.Dd2 a6 11.0-0 Sg6 12.Lg3 Sf6 13.f3 0-0 14.a3 Lc5 15.Kh1 Ld7 16.Lf2 Tc8 17.b4 Ld6 18.b5 Dc7 19.g3 Dxc3 20.Dxc3 Txc3 21.bxa6 bxa6 22.a4 e5 23.Sb3 Txc2 24.Lxa6 Lh3 25.Ld3 Tb2 0-1

(36) Lüttig,Hendrik − Tomesch,P [E72]
1.c4 g6 2.Sc3 Lg7 3.d4 Sf6 4.e4 d6 5.Sge2 0-0 6.g3 e5 7.d5 Sa6 8.Lg2 Ld7 9.a3 c6 10.b4 c5 11.b5 Sc7 12.Lg5 a5 13.0-0 a4 14.Sxa4 Sce8 15.Ld2 b6 16.Sb2 Ta7 17.a4 Lg4 18.f3 Ld7 19.Ta3 Sh5 20.Da1 f5 21.a5 Da8 22.a6 f4 23.Sa4 Dd8 24.Dc1 g5 25.g4 Shf6 26.h3 h5 27.Sec3 hxg4 28.fxg4 Sh7 29.Lf3 Tf6 30.Kf2 Sf8 31.Se2 Sg6 32.Sg1 Sh4 33.Ke2 Th6 34.Le1 Sf6 35.Lxh4 Txh4 36.Lg2 Le8 37.Sf3 Th6 38.Sxg5 Sxg4 39.Se6 Txe6 40.dxe6 Sf6 41.Tg1 Lg6 42.Sc3 De7 43.Sd5 Dxe6 44.Sxf6+ Lxf6 45.Lf3 Lh4 46.Lg4 Df7 47.Lf5 Lg3 48.Tgxg3 fxg3 49.Txg3 Kf8 50.Dh6+ Ke7 51.Dg5+ Kf8 52.Dd8+ De8 53.Dxd6+ Kg8 54.Dxg6+ Kf8 55.Dg8+ Ke7 56.Tg7+ Kd8 57.Dxe8+ 1-0

(37) Meyberg,N − Rudolph,Hauke [A07]
1.g3 d5 2.Lg2 Sf6 3.Sf3 g6 4.0-0 Lg7 5.c4 dxc4 6.Da4+ Sbd7 7.Dxc4 e5 8.d3 0-0 9.Sbd2 Se8 10.Dc2 Sd6 11.Sb3 h6 12.Ld2 Sb6 13.Tac1 c6 14.Sc5 Lg4 15.h3 Lf5 16.b3 Te8 17.e4 Lc8 18.a4 Sd7 19.b4 b6 20.Sb3 Lb7 21.Le3 Tc8 22.Dd2 Kh7 23.Tc2 f5 24.Sh2 Sf6 25.exf5 gxf5 26.Tfc1 Sd5 27.Sf3 De7 28.d4 Se4 29.De1 Sxb4 30.Sh4 Sxc2 31.Txc2 Sd6 32.dxe5 Lxe5 33.Dd2 Lxg3 34.fxg3 Dxe3+ 0-1

(38) Mungard,Jens−Uwe − Dangelowski,Peter [A65]
1.d4 Sf6 2.c4 c5 3.d5 e6 4.Sc3 exd5 5.cxd5 d6 6.e4 g6 7.Lb5+ Ld7 8.Lxd7+ Sbxd7 9.f4 Lg7 10.Sf3 0-0 11.0-0 Te8 12.Te1 Sb6 13.Dc2 a6 14.b3 Dc7 15.Lb2 Te7 16.Te2 Tae8 17.Tae1 Sbd7 18.Kh1 b5 19.Sd1 Sb6 20.Sf2 Sbd7 21.a3 Tc8 22.Db1 Db8 23.g4 Tce8 24.Da1 Tc8 25.f5 Tee8 26.g5 Sh5 27.f6 Lf8 28.e5 dxe5

29.Sxe5 Sxe5 30.Txe5 Ld6 31.Txe8+ Txe8 32.Sg4 Da8 33.Txe8+ Dxe8 34.Le5 Lxe5 35.Dxe5 Dxe5 36.Sxe5 Kf8 37.Sd7+ Ke8 38.Sxc5 Sf4 39.d6 Sh3 40.Sxa6 Kd7 41.Sc7 Kxd6 42.Sxb5+ Kc5 43.Sc3 Sxg5 44.h4 Sf3 45.Kg2 Sxh4+ 46.Kg3 Sf5+ 47.Kf4 h5 48.Se4+ Kd5 49.Sg5 Sd6 50.a4 Kc5 51.Ke5 Se8 52.Sxf7 1-0

(39) Nicolosi,T − Schroeder,Raymond [E05]
1.Sf3 Sf6 2.d4 d5 3.c4 e6 4.g3 dxc4 5.Lg2 Le7 6.0-0 0-0 7.Sc3 c5 8.e4 cxd4 9.Sxd4 e5 10.Sdb5 Sc6 11.Sd5 a6 12.Sbc3 b5 13.Le3 Tb8 14.a4 b4 15.Sxf6+ Lxf6 16.Sd5 Sd4 17.a5 Ld7 18.f4 Sb3 19.Lb6 De8 20.Tb1 Lb5 21.f5 Kh8 22.h4 Ld8 23.Dg4 g6 24.f6 Tg8 25.Dg5 Sxa5 26.Lxa5 Lxa5 27.Se7 Lb6+ 28.Kh1 Ld4 29.Sxg8 Dxg8 30.h5 gxh5 31.Dxh5 Dg6 32.Tf5 Tg8 33.Dh4 Dxg3 34.Dxg3 Txg3 35.Kh2 Tg6 36.Lf3 Ld7 37.Ta1 Lxf5 38.exf5 Tg8 39.Txa6 Lxb2 40.Ta7 Tf8 41.Ld5 Ld4 42.Txf7 Txf7 43.Lxf7 e4 44.Lxc4 Lxf6 45.Kg3 Le5+ 46.Kf2 Ld4+ 47.Ke2 Kg7 48.Ld5 e3 49.Kf3 Kf6 50.Le6 h5 51.Ke2 h4 52.Kf3 h3 53.Lc4 Kxf5 54.Ld3+ Ke5 55.Kg3 b3 56.Kxh3 b2 57.Kg3 e2 0-1

(40) Nogly,Christoph − Raddatz,M [E70]
1.d4 Sf6 2.c4 g6 3.Sc3 Lg7 4.e4 d6 5.Ld3 Sc6 6.Sge2 e5 7.d5 Se7 8.f3 0-0 9.Le3 Sh5 10.g4 Sf6 11.Sg3 c6 12.h4 b5 13.g5 Se8 14.Dd2 bxc4 15.Lxc4 Sc7 16.dxc6 Sxc6 17.h5 Le6 18.Sd5 Lxd5 19.Lxd5 Sxd5 20.Dxd5 Sd4 21.Lxd4 exd4 22.hxg6 hxg6 23.f4 Tc8 24.b4 Db6 25.Da5 Dc6 26.b5 Dc5 27.Tb1 d3 28.Kf1 De3 29.Kg2 Tc2+ 30.Kh3 Lc3 31.Da6 Kg7 32.Tbf1 Th8+ 33.Kg4 Tg2 34.Tf3 Dxe4 35.Txh8 Df5+ 0-1

(41) Schmidt,Berthold − Oelrichs,Manfred [B06]
1.e4 g6 2.Sf3 Sf6 3.Sc3 d5 4.e5 Sh5 5.d4 Lg4 6.Le2 Sg7 7.h3 Lxf3 8.Lxf3 e6 9.0-0 c5 10.Te1 cxd4 11.Dxd4 Sf5 12.Da4+ Sc6 13.Lf4 Lc5 14.Tad1 Dh4 15.Td2 0-0 16.Kf1 Scd4 17.Td3 Dxf4 18.g3 Dh6 19.Kg2 Dg5 20.Lg4 h5 21.Lxf5 Sxf5 22.h4 Dg4 23.Kh2 Lxf2 24.Dxg4 hxg4 25.Tf1 Lb6 26.Tf4 Tac8 27.Txg4 d4 28.Se4 Txc2+ 29.Kh3 Kg7 30.Sf6 Tc1 31.Tg5 Se3 32.g4 Tfc8 33.Se4 T8c2 34.Sg3 Ld8 35.Sh5+ Kh6 36.Sf6 Th1+ 37.Kg3 Tg2+ 38.Kf4 Sd5+ 39.Kf3 Th3+ 40.Ke4 Txh4 41.Kf3 Th3+ 0-1

(42) Schnelle,Rainer − Bremer,Wolfgang [B14]
1.Sf3 Sf6 2.d4 d5 3.c4 e6 4.Sc3 c5 5.e3 cxd4 6.exd4 Sc6 7.Lg5 Le7 8.Tc1 0-0 9.a3 Te8 10.Ld3 Sh5 11.Lxe7 Txe7 12.Sg5 g6 13.Sxh7 dxc4 14.Le4 Kxh7 15.Dxh5+ Kg7 16.Dg5 Td7 17.Dxd8 Sxd8 18.d5 f5 19.dxe6 Sxe6 20.Ld5 Sf4 21.Lxc4 Te7+ 22.Kf1 Le6 23.Lxe6 Txe6 24.Td1 Tae8 25.g3 Se2 26.Sd5 Td6 27.Se3 Txd1+ 28.Sxd1 Sc1 29.Se3 Sd3 30.Ke2 Sc5 31.Tc1 b6 32.b4 Se6 33.f4 Kh6 34.Td1 a5 35.Td6 axb4 36.axb4 b5 37.Kd3 Kh5 38.Sd5 Kg4 39.Sf6+ 1-0

(43) Schiller,Thomas − Habbel,V [A81]
1.d4 f5 2.g3 Sf6 3.Lg2 e6 4.Sf3 Le7 5.c4 d5 6.0-0 c5 7.dxc5 Lxc5 8.Dc2 0-0 9.cxd5 Db6 10.Sc3 Ld7 11.dxe6 Dxe6 12.Lf4 h6 13.Se5 Lc6 14.Sxc6 Sxc6 15.Sa4

Le7 16.Sc3 Tfd8 17.Tfe1 g5 18.Ld2 Sb4 19.Dc1 Tac8 20.a3 Sa2 21.Txa2 Dxa2 22.Sxa2 Txc1 23.Lxc1 b6 24.Sc3 Sg4 25.Lh3 Se5 26.Lxf5 Tf8 27.Le6+ Kg7 28.Se4 Td8 29.Ld2 Sc6 30.Lc3+ Kg6 31.Kg2 Sd4 32.e3 Sxe6 33.Te2 Kf5 34.Sd2 g4 35.Sb3 Sg5 36.Td2 Txd2 37.Sxd2 Se4 38.Sb1 b5 39.Ld4 a6 40.f3 gxf3+ 41.Kxf3 Sg5+ 42.Kg2 Se6 43.Sd2 Sxd4 44.exd4 Lf6 45.Sb3 Ke4 46.Sc5+ Kxd4 47.Sxa6 Kc4 48.b4 Lb2 49.g4 Lxa3 50.h4 Lc1 51.Kf3 Kd5 52.Sc7+ ½-½

(44) Steinsohn,V − Kitzler,G [C41]
1.e4 e5 2.Sf3 d6 3.Lc4 Sf6 4.c3 Sxe4 5.Da4+ Sc6 6.Lxf7+ Kxf7 7.Dxe4 Le7 8.d4 Lf6 9.0-0 d5 10.Dc2 e4 11.Se1 Te8 12.f3 Lf5 13.Db3 Sa5 14.Dd1 e3 15.De2 a6 16.Sa3 b5 17.Sac2 Sc4 18.b3 Sd2 19.Lxd2 exd2 20.Dxd2 Dd6 21.Sd3 h6 22.Tae1 Lxd3 23.Dxd3 Lh4 24.Df5+ Kg8 25.Txe8+ Txe8 26.Sb4 De7 27.Dxd5+ Kh8 28.De4 Dd8 29.Dd3 Te7 30.Sc6 De8 31.Sxe7 Dxe7 32.De4 Dg5 33.De5 [ZÜ] 1-0

(45) van Riesen,Klaus − Hadlich,Winfried [B07]
1.e4 d6 2.d4 f5 3.Sc3 fxe4 4.Sxe4 Sf6 5.Sxf6+ exf6 6.Ld3 De7+ 7.Se2 Sc6 8.0-0 Ld7 9.Ld2 d5 10.Sf4 Df7 11.c3 0-0-0 12.Df3 Se7 13.a4 g5 14.Se2 g4 15.Dg3 h5 16.Lf4 Sf5 17.Lxf5 Lxf5 18.Dh4 Ld3 19.Tfe1 Ld6 20.Lxd6 Txd6 21.Sf4 Le4 22.c4 Tb6 23.Te2 Tb4 24.cxd5 Txd4 25.Dg3 Lxd5 26.De3 Te4 27.Dxa7 The8 28.Txe4 Txe4 29.Sxd5 De6 30.Da8+ 1-0

3.Runde

(46) Bremer,Wolfgang − Hitzker,H [D21]
1.d4 d5 2.c4 dxc4 3.Sf3 e6 4.Sc3 Lb4 5.g3 Sc6 6.Lg2 Sge7 7.0-0 Lxc3 8.bxc3 0-0 9.a4 Sd5 10.Dc2 h6 11.h4 a6 12.e4 Sf6 13.Da2 Sa5 14.Le3 Sxe4 15.Lxh6 Sxc3 16.Dc2 gxh6 17.Dxc3 f6 18.Dxa5 b6 19.Dd2 Kh7 20.Dc2+ Kg7 21.h5 f5 22.Dxc4 a5 23.Tfe1 Te8 24.Se5 Tb8 25.Sc6 Dg5 26.Sxb8 Te7 27.d5 Lb7 28.Txe6 Txe6 29.dxe6 Lxg2 30.Dxc7+ Kf6 31.Df7+ Ke5 32.Kxg2 f4 33.Dxf4+ 1-0

(47) Dangelowski,Peter − Tornier,Siegfried [D07]
1.d4 d5 2.c4 Sf6 3.Sc3 Sc6 4.Sf3 e6 5.a3 Le7 6.e3 0-0 7.b4 b6 8.c5 Lb7 9.b5 Sb8 10.c6 Lc8 11.Ld2 a6 12.a4 Se8 13.Ld3 Ld6 14.0-0 f5 15.Se5 Sf6 16.f4 De8 17.Le2 De7 18.h3 Lxe5 19.fxe5 Se4 20.Sxe4 dxe4 21.De1 Tf7 22.Kh2 g6 23.g4 h6 24.gxf5 exf5 25.Dg3 Le6 26.Dxg6+ Tg7 27.Dxh6 Dg5 28.Dxe6+ Kh7 29.Tg1 1-0

(48) Drutjons,E − Schmidt,Berthold [A43]
1.d4 c5 2.e3 Sf6 3.Sc3 e6 4.b3 Le7 5.Lb2 0-0 6.Sf3 d5 7.dxc5 Lxc5 8.Ld3 Sc6 9.Se2 Te8 10.0-0 h6 11.a3 e5 12.Lb5 e4 13.Lxc6 bxc6 14.Sfd4 Dd6 15.Sg3 g6 16.b4 Lb6 17.Sb3 Lg4 18.Dd2 Ld8 19.c4 Te6 20.c5 Df8 21.Sd4 Te8 22.Sxc6 Te6 23.Sd4 Ta6 24.f3 exf3 25.Sxf3 Le6 26.Sd4 Se4 27.Sxe4 dxe4 28.De2 Lc8 29.Dc4 Lf6 30.b5 Le6 31.Sxe6 Txe6 32.Lxf6 Tc8 33.Ld4 Kh7 34.Tf2 De7 35.Taf1 f5 36.a4 De8 37.c6 Te7 38.Lc3 Te6 39.Dd4 Df7 40.Td2 Tce8 41.c7 Dxc7 42.Dd7+ T8e7 43.Dxc7 Txc7 44.Ld4 Td7 45.Tc2 h5 46.Tfc1 f4 47.Tc7 Tee7 48.Txd7 Txd7 49.Le5

fxe3 50.Tc7 e2 51.Kf2 Txc7 52.Lxc7 g5 53.Lb8 e1D+ 54.Kxe1 Kg6 55.Ke2 Kf5 56.Lxa7 Kf4 57.Kf2 g4 58.g3+ Kf5 1-0

(49) Habbel,V − Meyberg,N [C45]
1.e4 e5 2.Sf3 Sc6 3.d4 exd4 4.Sxd4 Lc5 5.Le3 Df6 6.c3 Sge7 7.Sc2 d6 8.Lxc5 dxc5 9.Ld3 0-0 10.Se3 Td8 11.De2 Se5 12.Lc2 Le6 13.Sd2 b5 14.0-0 S7g6 15.Sb3 c4 16.Sd4 Sf4 17.De1 a6 18.f3 c5 19.Sxe6 fxe6 20.Sg4 Sxg4 21.fxg4 De5 22.Dg3 Se2+ 23.Kh1 Sxg3+ 24.hxg3 Dxg3 25.Tf3 Dxg4 26.Ld1 Dxe4 27.Tf1 Dh4+ 28.Kg1 Td2 29.Lf3 Tad8 30.Tae1 Dh6 31.Te5 Txb2 32.Tfe1 Td6 33.Txc5 Dd2 34.Tc8+ Kf7 35.Lh5+ g6 36.Tf1+ Ke7 37.Lf3 De3+ 38.Kh1 Txa2 39.Tc7+ Td7 40.Tc8 Dh6+ 41.Kg1 De3+ 42.Kh1 Dxc3 43.Tg8 a5 44.Lc6 Ta1 45.Tgf8 Txf1+ 46.Txf1 Td4 47.g3 Dxg3 48.Le4 Dh3+ 49.Kg1 De3+ 50.Kh2 Txe4 51.Tg1 Df2+ 0-1

(50) Hadlich,Winfried − Steinsohn,V [D37]
1.Sf3 Sf6 2.d4 d5 3.c4 e6 4.Sc3 Le7 5.Dc2 0-0 6.e4 dxe4 7.Sxe4 Sxe4 8.Dxe4 c5 9.Le3 Sd7 10.Le2 Sf6 11.Dc2 b6 12.Td1 Dc7 13.d5 exd5 14.cxd5 Lb7 15.Lc4 Tad8 16.Db3 h6 17.0-0 Ld6 18.Lc1 Tfe8 19.g3 a6 20.a4 Te4 21.Se1 Tde8 22.Sg2 Lc8 23.Tfe1 a5 24.Txe4 Txe4 25.Se3 Td4 26.Te1 Te4 27.Ld2 h5 28.Lc3 Sg4 29.Ld3 Te7 30.Dd1 g6 31.Sc4 Se5 32.Sxd6 Dxd6 33.Le4 Lg4 34.f3 Ld7 35.f4 Sg4 36.h3 Sf6 37.Le5 Txe5 38.fxe5 Dxe5 39.Lg2 Dxg3 40.Tf1 Lxh3 41.De2 Kg7 42.d6 Lxg2 43.Dxg2 Dxd6 44.b3 Sg4 45.Kh1 f6 46.De2 Dd5+ 47.Kg1 Dxb3 48.Tf3 Dd5 49.Td3 Dc6 50.Dd2 Se5 51.Td6 Dxa4 52.Df2 Dg4+ 53.Kh2 Sf3+ 0-1

(51) Heroiu,Alexandru − Mungard,Jens−Uwe [(kein Partieformular)] 1-0

(52) Iwanow,Thomas − Frank,Detlev [E90]
1.c4 g6 2.d4 Lg7 3.Sc3 d6 4.e4 Sf6 5.Sf3 Lg4 6.Ld3 0-0 7.0-0 Sc6 8.Lf4 Dd7 9.Dd2 Lh8 10.Tac1 Tad8 11.Tfd1 Sa5 12.b4 Lxf3 13.gxf3 Sc6 14.b5 Sa5 15.Lh6 Tfe8 16.Lg5 b6 17.Lf1 Dc8 [Partieformular unleserlich − nach 39 Zügen]
1-0

(53) Jachinski,Ronald − Schnelle,Rainer [A34]
1.e4 c5 2.c4 Sc6 3.Sf3 Sf6 4.Sc3 e6 5.Le2 Le7 6.d3 0-0 7.0-0 d5 8.a3 d4 9.Sa2 a5 10.h3 a4 11.Ld2 e5 12.b3 axb3 13.Dxb3 Dc7 14.Tfb1 Ta6 15.Sc1 b6 16.Sh2 Ld7 17.Ta2 Tfa8 18.Tba1 h6 19.Dd1 Da7 20.Db3 Sa5 21.Dc2 Sb7 22.Db2 Sh7 23.f4 exf4 24.Lxf4 Lg5 25.Lxg5 Sxg5 26.Lf3 f5 27.e5 Sxf3+ 28.Sxf3 Le6 29.Se2 Sd8 30.Sf4 Kf7 31.Sd5 g5 32.Tb1 Db7 33.Db3 Sc6 34.Tab2 g4 35.hxg4 fxg4 36.Sd2 Sxe5 37.Tf1+ Kg7 38.Se4 Lxd5 39.cxd5 Txa3 40.Dxb6 Dxb6 41.Txb6 Sxd3 42.Tb7+ Kh8 43.Tff7 Ta1+ 44.Kh2 g3+ 45.Sxg3 Se5 46.Th7+ Kg8 47.Tbg7+ Kf8 48.Se4 T8a6 49.Sxc5 Tg6 50.Se6+ Txe6 51.dxe6 d3 52.Ta7 [Notation unklar − nach dem 80.Zug]
1-0

(54) Kitzler,G − Buntrock,William [(kein Partieformular)] 0-1

(55) Kudoke,Willy − Lorenz,Jens [(kein Partieformular)] 1-0

(56) Lipp,R − Haack,Stefan [A22]
1.c4 Sf6 2.Sc3 e5 3.g3 Lb4 4.Lg2 0-0 5.a3 Lxc3 6.dxc3 d6 7.e4 Te8 8.h3 Sbd7 9.Le3 b6 10.b4 Lb7 11.Dd3 a5 12.Se2 axb4 13.cxb4 De7 14.0-0 h6 15.Sc3 Sf8 16.Tfc1 S8h7 17.a4 g5 18.Sd5 Sxd5 19.cxd5 Dd7 20.Dc2 Te7 21.Lf1 Tf8 22.g4 h5 23.f3 f5 24.Lb5 Dc8 25.gxf5 Tg7 26.a5 bxa5 27.bxa5 Tf6 28.a6 La8 29.Lc6 g4 30.fxg4 hxg4 31.h4 g3 32.Lxa8 Dxa8 33.a7 1-0

(57) Lubisch,G − Schiller,Thomas [D05]
1.d4 d5 2.Sf3 Sf6 3.e3 b6 4.Ld3 c5 5.c3 e6 6.0-0 Lb7 7.Sbd2 Ld6 8.Te1 0-0 9.e4 dxe4 10.Sxe4 Sbd7 11.dxc5 Sxc5 12.Sxc5 Lxc5 13.b4 Le7 14.De2 Tc8 15.Lb2 Dc7 16.La6 Lxa6 17.Dxa6 Sd5 18.Tac1 Lf6 19.Sd4 Df4 20.Dd3 Lxd4 21.Dxd4 Dxd4 22.cxd4 Sxb4 23.Ted1 Txc1 24.Lxc1 Sxa2 25.Le3 Sc3 26.Ta1 a5 27.Kf1 Td8 28.Ta3 Sd5 29.Ke2 Kf8 30.Kd2 Tc8 31.Tb3 Ke7 32.Tb2 Kd6 33.Tc2 Txc2+ 34.Kxc2 Sxe3+ 35.fxe3 Kc6 36.Kb3 Kd5 0-1

(58) Oelrichs,Manfred − Junker,Hartmut [A13]
1.Sf3 d5 2.c4 e6 3.b3 c5 4.Lb2 Sc6 5.cxd5 exd5 6.g3 d4 7.Lg2 Lf5 8.0-0 Sf6 9.e3 Sb4 10.Sa3 Sd3 11.Tb1 Sxb2 12.Txb2 d3 13.Se5 Dc7 14.Sac4 Le7 15.g4 Le4 16.Lxe4 Sxe4 17.Df3 Sg5 18.Dg2 0-0 19.f4 Se6 20.f5 Sd8 21.Sxd3 Sc6 22.g5 f6 23.g6 b5 24.gxh7+ Kh8 25.Sf4 Dd7 26.Dh3 g5 27.Sg6+ Kg7 28.Sxf8 Txf8 29.Sa3 Th8 30.Sxb5 Txh7 31.Dg3 Se5 32.d4 Sd3 33.Dc7 Dxc7 34.Sxc7 Sxb2 35.Se6+ Kf7 36.dxc5 Sd3 37.c6 Th8 38.Td1 Se5 39.c7 Tc8 40.Tc1 Ld6 41.a3 Ke8 42.b4 Kd7 43.Te1 Th8 44.Tc1 Kc8 45.b5 Txh2 46.Kxh2 Sd3+ 47.Kh3 Sxc1 48.Kg4 Lxc7 49.a4 Se2 50.Sc5 Sc3 51.e4 Ld6 52.Sd3 Sxe4 0-1

(59) Olschok,J − Brückner,Gerhard [C02]
1.e4 c5 2.c3 e6 3.d4 d5 4.e5 Sc6 5.Sf3 Db6 6.Ld3 cxd4 7.cxd4 Ld7 8.0-0 Sxd4 9.Sxd4 Dxd4 10.Sc3 Dxe5 11.Te1 Dd6 12.Df3 Le7 13.Lf4 Db6 14.a4 a6 15.a5 Dd8 16.Le5 Sf6 17.Lxf6 gxf6 18.Dh5 Dc7 19.Sxd5 exd5 20.Txe7+ Kxe7 21.Te1+ Le6 22.Dxd5 Tad8 23.Df5 Thg8 0-1

(60) Priedemann,M − Kaland,Joachim [C00]
1.e4 e6 2.c4 c5 3.Sf3 Sc6 4.Sc3 d6 5.d4 e5 6.dxe5 dxe5 7.Dxd8+ Kxd8 8.Le3 Sf6 9.Td1+ Ld7 10.Sd5 Sxe4 11.Sg5 Sxg5 12.Lxg5+ Kc8 13.Le2 Sd4 14.Td2 f6 15.Le3 Le6 16.Lxd4 Lxd5 17.Lxe5 Lxg2 18.Lg4+ 1-0

(61) Raddatz,M − Wiener,C [C11]
1.e4 e6 2.d4 d5 3.Sc3 Sf6 4.e5 Sfd7 5.f4 c5 6.Sf3 Sc6 7.Le3 cxd4 8.Sxd4 Lc5 9.Lb5 0-0 10.0-0 Sxd4 11.Lxd4 Db6 12.Lxc5 Dxc5+ 13.Kh1 d4 14.Lxd7 dxc3 15.La4 cxb2 16.Tb1 b5 17.Lb3 Lb7 18.De2 a5 19.c3 a4 20.Lc2 a3 21.f5 Tad8 22.fxe6 fxe6 23.Txf8+ Txf8 24.Dd3 g6 25.Td1 Df2 26.Tg1 Ld5 27.Lb1 Lc4 28.Dd1

Le2 29.De1 Dxe1 30.Txe1 Lg4 0-1

(62) Rubach,Ingo − Lüttig,Hendrik [B30]
1.e4 c5 2.Sf3 Sc6 3.Sc3 e5 4.Lc4 h6 5.d3 Le7 6.0-0 d6 7.Sd5 Lg4 8.c3 a6 9.Se3 Lxf3 10.Dxf3 Sf6 11.Sf5 Lf8 12.g4 Dd7 13.Sxh6 Txh6 14.Lxh6 Dxg4+ 15.Dxg4 Sxg4 16.Lg5 g6 17.f3 Sh6 18.h3 Sg8 19.f4 f6 20.Lxg8 fxg5 1-0

(63) Rudolph,Hauke − Hawranke,Dietrich [A43]
1.d4 Sf6 2.Sf3 c5 3.d5 e6 4.Sc3 Da5 5.Ld2 a6 6.Se4 Dd8 7.Sxf6+ Dxf6 8.Lc3 Df5 9.dxe6 fxe6 10.e3 Sc6 11.Ld3 Dh5 12.h3 d5 13.g4 Dh6 14.h4 c4 15.h5 Le7 16.Le2 Lf6 17.g5 Lxg5 18.Sxg5 Dxg5 19.h6 Tg8 20.hxg7 Ld7 21.Lh5+ Kd8 22.Lf7 Txg7 23.Lxg7 Dxg7 24.Lh5 Dxb2 25.Tb1 Dc3+ 26.Dd2 Dxd2+ 27.Kxd2 Kc7 28.Tbg1 Tf8 29.f3 Kd6 30.Tg7 Se5 31.f4 c3+ 32.Kxc3 Tc8+ 33.Kb3 Sc4 34.Le2 Sxe3 35.Thxh7 Lc6 36.Ld3 d4 37.Th6 Ld5+ 38.Kb2 Tf8 39.f5 Sxf5 40.Lxf5 Txf5 ½-½

(64) Schönfeld,R − Nicolosi,T [B02]
1.e4 Sf6 2.e5 Sd5 3.c4 Sb6 4.d4 d6 5.Sf3 g6 6.b3 Lg7 7.Le2 0-0 8.Lb2 Sc6 9.Sbd2 Lf5 10.a3 dxe5 11.dxe5 Sd7 12.Sh4 Sdxe5 13.Sxf5 gxf5 14.Dc2 e6 15.0-0-0 Sd4 16.Lxd4 Dxd4 17.Kb1 Sd3 18.Ka2 Sxf2 19.Sf3 Df6 20.Ld3 Sxh1 21.Txh1 Tfd8 22.g4 Txd3 0-1

(65) Schroeder,Raymond − van Riesen,Klaus [E11]
1.d4 Sf6 2.c4 e6 3.g3 Lb4+ 4.Ld2 De7 5.Lg2 Sc6 6.Sf3 0-0 7.0-0 a5 8.Lg5 De8 9.a3 Le7 10.d5 Sd8 11.Sc3 d6 12.Dc2 h6 13.Ld2 a4 14.e4 e5 15.Sh4 Sh7 16.Sf5 b6 17.f4 f6 18.Sa2 Sb7 19.Sb4 Ld7 20.Sc6 Lxc6 21.dxc6 Sd8 22.b4 axb3 23.Dxb3 Kh8 24.Sh4 Sxc6 25.f5 Sd4 26.Dd1 Tf7 27.Lc3 c5 28.Lxd4 cxd4 29.Lf3 Dc6 30.Lh5 Taf8 31.Lxf7 Txf7 32.Sg6+ Kg8 33.h4 Dxe4 34.Da4 Dg4 35.Kh2 e4 36.Ta2 Lf8 37.Tf4 1-0

(66) Schulz,H − Nogly,Christoph [C68]
1.e4 e5 2.Sf3 Sc6 3.Lb5 a6 4.Lxc6 dxc6 5.d4 exd4 6.Dxd4 Dxd4 7.Sxd4 Ld7 8.Lf4 0-0-0 9.Sd2 Se7 10.0-0-0 Sg6 11.Lg3 Lg4 12.S4f3 f6 13.h3 Le6 14.Sb3 Ld6 15.Lh2 Lxh2 16.Txh2 Sf4 17.Sg1 Lxb3 18.axb3 Txd1+ 19.Kxd1 Td8+ 20.Kc1 Te8 21.f3 f5 22.g3 Sh5 23.Se2 fxe4 24.f4 e3 25.g4 Sf6 26.Sg3 Se4 27.Se2 Sf2 28.g5 Td8 29.Txf2 exf2 30.Sg3 Te8 31.Kd1 Te1+ 0-1

(67) Tomesch,P − Frontzek,B [C02]
1.e4 e6 2.d4 d5 3.e5 c5 4.Sf3 Sc6 5.Le3 Db6 6.b3 cxd4 7.Lxd4 Sxd4 8.Dxd4 Lc5 9.Dd2 Se7 10.Ld3 Ld7 11.0-0 Sc6 12.De2 Sb4 13.Sbd2 Sxd3 14.cxd3 Lb5 15.a3 Da6 16.Se1 0-0 17.b4 Lxb4 18.a4 Ld7 19.Sc2 Lc3 20.Ta3 Dc6 21.Sb3 Lxe5 22.d4 Ld6 23.Ta2 Tfc8 24.Tc1 Dc4 25.Dxc4 Txc4 26.Sa5 Tc7 27.Tb1 b6 28.Sb3 Tac8 29.Se3 Tc3 30.g3 Kf8 31.a5 bxa5 32.Txa5 Tb8 33.Txa7 Le8 34.Ta6 Le7 35.Tc1 Txc1+ 36.Sxc1 Tb1 37.Kg2 Txc1 38.Ta8 Lf6 39.Sf1 Lxd4 40.Sd2 Tc2 41.Sb3 Lxf2 42.Kh3 Tb2 43.Sa5 Ta2 0-1

(68) Westphal,H − Dinckel,Jörg [D13]
1.d4 d5 2.c4 c6 3.Sf3 Sf6 4.cxd5 cxd5 5.Sc3 Sc6 6.e3 Lf5 7.Lb5 e6 8.Se5 Tc8 9.Da4 Dc7 10.Dxa7 Ld6 11.Sxc6 bxc6 12.Dxc7 Txc7 13.Le2 Ke7 14.a3 Ta8 15.0-0 Tb7 16.Sa2 Lc2 17.b4 Lb3 18.Lb2 Se4 19.Sc3 Sd2 20.Tfc1 Lc4 21.Ld1 Lb3 22.Sb1 Lxd1 23.Sxd2 La4 24.e4 Lf4 25.Lc3 Lxd2 26.Lxd2 dxe4 27.Tc5 Lb5 ½-½

4.Runde

(69) Brückner,Gerhard − Lipp,R [B09]
1.e4 d6 2.d4 Sf6 3.Sc3 g6 4.f4 Lg7 5.Sf3 0-0 6.Le2 c5 7.dxc5 Da5 8.0-0 Dxc5+ 9.Kh1 b5 10.a3 Lb7 11.Ld3 d5 12.exd5 Sxd5 13.Se4 Dc6 14.De1 Sd7 15.Dh4 S5f6 16.Sc3 a6 17.Ld2 Sc5 18.Tae1 e6 19.Sd1 Sxd3 20.cxd3 Tad8 21.Sf2 Sh5 22.Tc1 Dd5 23.Lc3 Tc8 24.Lxg7 Kxg7 25.Tce1 Dd8 26.Dg4 f5 27.Dh3 Sxf4 28.Dg3 Dc7 29.d4 Tfe8 30.Te5 Sh5 31.Dh3 Lxf3 32.Dxf3 Sf6 33.h3 Dc6 34.Dg3 Dc4 35.Td1 Dc2 36.Df3 Tc7 37.Te2 Dc4 38.Ted2 Dd5 39.Dg3 Tec8 40.Te1 Tc1 41.De3 f4 42.De2 Sh5 43.Kh2 Sg3 0-1

(70) Buntrock,William − Schönfeld,R [C64]
1.e4 e5 2.Sf3 Sc6 3.Lb5 Lc5 4.Lxc6 dxc6 5.h3 Sf6 6.Sc3 Sh5 7.a3 Sf4 8.Kf1 Df6 9.d3 g5 10.Lxf4 gxf4 11.Se2 Le6 12.c4 a6 13.Db3 0-0-0 14.Dc3 Thg8 15.b4 Dg7 16.Tg1 Le7 17.Sxe5 Lf6 18.d4 Lxe5 19.dxe5 f3 20.Sf4 Lxh3 21.Dxf3 Lg4 22.Dg3 Dxe5 23.Te1 Le2+ 24.Kxe2 Txg3 25.fxg3 Dxe4+ 26.Kf2 Td2+ 27.Kf1 Dxc4+ 28.Se2 h5 29.Th1 Td5 30.Th4 Tf5+ 31.Kg1 Da2 32.Sf4 Dxa3 33.Sxh5 b5 34.Kh2 Dc3 35.Te8+ Kd7 36.Tee4 Da1 37.g4 Tf1 38.Sg3 Tf2 39.Sf5 Db2 40.Te7+ Kd8 41.Kh3 Txf5 42.Te3 Td5 0-1

(71) Dinckel,Jörg − Jachinski,Ronald [A50]
1.d4 Sf6 2.c4 c6 3.Sc3 g6 4.e4 Lg7 5.e5 Sg8 6.f4 e6 7.Sf3 Se7 8.Ld3 b6 9.0-0 Lb7 10.Se4 0-0 11.Sd6 Lc8 12.De1 f6 13.Dg3 Sf5 14.Sxf5 exf5 15.Ld2 d6 16.exd6 Dxd6 17.Lc3 Le6 18.Tad1 Sd7 19.Kh1 Lh6 20.Sh4 Kh8 21.Dh3 Lg7 22.Sxg6+ Kg8 23.Sxf8 Sxf8 24.d5 cxd5 25.Lxf5 Lf7 26.cxd5 Td8 27.Dd3 Lg6 28.a3 a5 29.b4 a4 30.Lxg6 Sxg6 31.De3 Lh6 32.De6+ Dxe6 33.dxe6 Te8 34.f5 Se5 35.Lxe5 fxe5 36.Tde1 Tc8 37.Txe5 Tc3 38.e7 1-0

(72) Frank,Detlev − Oelrichs,Manfred [B06]
1.e4 g6 2.d4 Sf6 3.Sc3 d5 4.e5 Sh5 5.Le2 Sg7 6.Sf3 Lg4 7.0-0 e6 8.h3 Lxf3 9.Lxf3 Sf5 10.Dd3 a6 11.Sd1 c5 12.c3 cxd4 13.cxd4 Sc6 14.Le3 Tc8 15.Sc3 Dh4 16.Lg4 Sxe3 17.fxe3 h5 18.Le2 b5 19.Tf4 Dd8 20.Taf1 Tc7 21.a3 Dc8 22.e4 dxe4 23.Sxe4 Lg7 24.Sd6+ 1-0

(73) Frontzek,B − Dangelowski,Peter [A18]
1.c4 Sf6 2.Sc3 e6 3.e4 d6 4.f4 c5 5.Sf3 Sc6 6.d4 cxd4 7.Sxd4 Le7 8.Le3 0-0 9.Le2 a6 10.Dd2 Ld7 11.0-0-0 Dc7 12.Sb3 Tac8 13.Kb1 Sa5 14.Sxa5 Dxa5 15.Sd5 Dd8 16.Sxe7+ Dxe7 17.Dxd6 Dxd6 18.Txd6 Lc6 19.e5 Se8 20.Td2 Lxg2 21.Thd1 g6 22.b4 Sg7 23.Kb2 f5 24.Lc5 Tfe8 ½-½

(74) Haack,Stefan − Priedemann,M [A51]
1.d4 Sf6 2.c4 e5 3.dxe5 Se4 4.Dc2 Lb4+ 5.Sc3 d5 6.exd6 Lf5 7.Ld2 Lxc3 8.Lxc3 Sxd6 9.Db3 0-0 10.e3 Sd7 11.Ld4 c5 12.Lc3 Te8 13.Td1 De7 14.Sf3 Se4 15.Ld2 Sb6 16.Le2 Ld7 17.Dc2 Lf5 18.Ld3 Tad8 19.Lc3 Sxf2 20.Dxf2 Lxd3 21.Se5 Sxc4 22.Sxc4 Lxc4 23.Txd8 Txd8 24.Dg3 f6 25.b3 La6 26.Kf2 De6 27.Df3 c4 28.Td1 Txd1 29.Dxd1 Df5+ 30.Ke1 cxb3 31.Dxb3+ Kh8 32.Df7 Df1+ 33.Kd2 De2+ 34.Kc1 Dxe3+ 35.Kb2 Db6+ 36.Kc2 h6 37.De8+ Kh7 38.De4+ Kg8 39.De8+ Kh7 40.De4+ f5 41.Dxf5+ Dg6 42.Dxg6+ Kxg6 43.Ld4 b6 44.a4 Kf7 45.Kb3 ½-½

(75) Hawranke,Dietrich − Rubach,Ingo [D30]
1.d4 d5 2.Sf3 Sf6 3.c4 e6 4.Lg5 Sbd7 5.Sbd2 h6 6.Lh4 c6 7.e3 Le7 8.Ld3 0-0 9.0-0 Sh5 10.Lxe7 Dxe7 11.Tc1 g6 12.Dc2 f5 13.Kh1 Shf6 14.Sh4 Dg7 15.cxd5 exd5 16.b4 Sb6 17.Sdf3 Ld7 18.Se5 Le8 19.b5 cxb5 20.Dc7 Sc4 21.Dc5 b6 22.Db4 a5 23.De1 Se4 24.f4 Kh7 25.g4 De7 26.gxf5 gxf5 27.a4 bxa4 28.Txc4 dxc4 29.Sxf5 Sf2+ 30.Txf2 Db7+ 31.Tg2 cxd3 32.e4 d2 33.Dxd2 Dxe4 34.Sd6 Dxf4 35.Dc2+ Kh8 36.Sxe8 Tg8 37.Txg8+ Kxg8 38.Dc4+ Kh7 39.Dc7+ 1-0

(76) Hitzker,H − Kaland,Joachim [C02]
1.e4 e6 2.d4 d5 3.e5 c5 4.Sf3 Sc6 5.c3 Db6 6.a3 Sge7 7.b4 cxd4 8.cxd4 Sf5 9.Lb2 Ld7 10.b5 Sa5 11.a4 a6 12.Sc3 Lb4 13.bxa6 bxa6 14.Le2 Tc8 15.Tc1 0-0 16.0-0 Tc6 17.Ld3 Sc4 18.Lxf5 exf5 19.Sxd5 Sxb2 20.Sxb6 Sxd1 21.Txc6 Lxc6 22.Txd1 Tb8 23.Sc4 Lxa4 24.Tb1 Tb5 25.d5 Txd5 26.Sb6 Td1+ 27.Txd1 Lxd1 28.Sd5 a5 29.Sd4 g6 30.Sc6 Ld2 31.Se3 Lxe3 32.fxe3 a4 33.Se7+ Kf8 34.Sd5 a3 35.Sc3 Lb3 36.Kf2 a2 37.Sxa2 Lxa2 38.Kg3 Ke7 39.Kf4 h6 40.h4 Ke6 41.g4 fxg4 42.Kxg4 Kxe5 43.h5 f5+ 44.Kh4 g5+ 45.Kg3 f4+ 46.exf4+ gxf4+ 47.Kf2 Ke4 48.Kg2 Ke3 0-1

(77) Junker,Hartmut − Raddatz,M [B50]
1.e4 c5 2.Sf3 d6 3.d3 Lg4 4.Le2 Sc6 5.c3 Sf6 6.Sbd2 e5 7.a3 a5 8.a4 Le7 9.Db3 Tb8 10.Sg5 0-0 11.Lxg4 Sxg4 12.Sgf3 Kh8 13.h3 Sf6 14.Sc4 d5 15.exd5 Dxd5 16.0-0 Sd7 17.Sxa5 Dxd3 18.Sxc6 bxc6 19.Dd1 c4 20.a5 f6 21.Da4 Sc5 22.Da2 Ta8 23.Sd2 Tfd8 24.Dxc4 Dxc4 25.Sxc4 Sb3 26.Ta2 Lc5 27.Le3 Lxe3 28.fxe3 Td5 29.a6 Ta7 30.Ta3 Tb5 31.Sd6 Tb8 32.Sb7 Sd2 33.Td1 Sc4 34.Ta2 Taa8 35.Td7 Sxe3 36.a7 Sd5 1-0

(78) Lorenz,Jens − Habbel,V [(kampflos)] 1-0

(79) Lüttig,Hendrik − Bremer,Wolfgang [A22]
1.c4 Sf6 2.Sc3 e5 3.e4 Lc5 4.Sge2 d6 5.d4 exd4 6.Sxd4 0-0 7.Lg5 Te8 8.Le2 h6 9.Lxf6 Dxf6 10.Sf3 Lb4 11.Dd3 Sd7 12.0-0 Lxc3 13.bxc3 Sc5 14.Dc2 Sxe4 15.Sd4 Ld7 16.Tac1 c5 17.Ld3 Sxc3 18.Sf3 Sa4 19.Dd1 Sb2 20.Dd2 Sxd3 21.Dxd3 Lc6 22.Tcd1 Te6 0-1

(80) Meyberg,N − Steinsohn,V [E17]
1.c4 Sf6 2.g3 e6 3.Lg2 d5 4.Sf3 Sbd7 5.b3 Le7 6.Lb2 0-0 7.0-0 b6 8.cxd5 exd5 9.Sc3 Lb7 10.d4 Te8 11.Tc1 c6 12.e3 Sf8 13.Se2 Se4 14.Dc2 Ld6 15.Se5 Lxe5 16.dxe5 Sg5 17.Sd4 Tc8 18.Sf5 Tc7 19.Sd6 Te6 20.f4 Se4 21.Lxe4 dxe4 22.Tfe1 Sd7 23.Dxe4 La8 24.Sxf7 Df8 25.Sg5 g6 26.Sxe6 c5 27.Sxf8 Lxe4 28.Sxd7 Kf7 29.Sf6 c4 30.Sxe4 b5 31.bxc4 Txc4 32.Sd6+ Ke6 33.Sxc4 bxc4 34.Txc4 Kf5 35.Tc6 a5 1-0

(81) Nicolosi,T − Iwanow,Thomas [D02]
1.Sf3 d5 2.d4 Lf5 3.c4 dxc4 4.Sc3 Sf6 5.g3 h6 6.Lg2 c6 7.a4 Sbd7 8.0-0 e6 9.a5 Lb4 10.Da4 De7 11.Se5 Sxe5 12.dxe5 Sd7 13.f4 0-0 14.Le3 Lc5 15.Lxc5 Dxc5+ 16.Kh1 Tad8 17.Tac1 Sb8 18.Tfd1 b5 19.axb6 axb6 20.Se4 Lxe4 21.Lxe4 b5 22.Da5 Td4 23.Lf3 Txd1+ 24.Txd1 Df2 25.Dc7 b4 26.Dd6 Db6 27.Kg2 Sa6 28.f5 Sc5 29.f6 g6 30.Dd2 Kh7 31.h4 Sa4 32.h5 c3 33.hxg6+ fxg6 34.Dd7+ 1-0

(82) Nogly,Christoph − Olschok,J [A57]
1.d4 Sf6 2.c4 c5 3.d5 b5 4.cxb5 a6 5.f3 g6 6.e4 d6 7.Sa3 Lg7 8.Se2 0-0 9.Sc3 Sbd7 10.Le2 Se8 11.Le3 Sc7 12.0-0 axb5 13.Saxb5 Sxb5 14.Lxb5 La6 15.Dc2 Lxb5 16.Sxb5 Da5 17.a4 Tfb8 18.Ta3 Db4 19.Tb1 Sb6 20.b3 Sxd5 21.Ld2 Sc3 22.Taa1 Txb5 23.axb5 Txa1 24.Txa1 Ld4+ 25.Kh1 c4 26.bxc4 Dxc4 27.Lxc3 1-0

(83) Rudolph,Hauke − Kudoke,Willy [(kein Partieformular)] 0-1

(84) Schmidt,Berthold − Kitzler,G [C30]
1.e4 e5 2.f4 Lc5 3.Sf3 Sf6 4.fxe5 Sxe4 5.d4 Le7 6.Ld3 Sg5 7.0-0 d5 8.exd6 cxd6 9.Lc4 0-0 10.Dd3 a6 11.Sc3 b5 12.Ld5 Ta7 13.Se4 Se6 14.Lxe6 Lxe6 15.Seg5 g6 16.Sxe6 fxe6 17.Lh6 Tf5 18.Tae1 Dc8 19.g4 Td5 20.De4 Tc7 21.Sh4 Tc4 22.Sxg6 Sc6 23.Sxe7+ Sxe7 24.Tf8+ Dxf8 25.Lxf8 Kxf8 26.Tf1+ Ke8 27.c3 Kd7 28.Tf6 e5 29.g5 b4 30.g6 hxg6 31.Dg4+ Kc7 32.Tf7 bxc3 33.Txe7+ Kb6 34.Dd7 c2 35.Db7+ Ka5 36.Dxd5+ Kb4 37.Tb7+ 1-0

(85) Schnelle,Rainer − Hadlich,Winfried [(kein Partieformular)] ½-½

(86) Schiller,Thomas − Heroiu,Alexandru [(kein Partieformular)] ½-½

(87) Schulz,H − Lubisch,G [B08]
1.e4 d6 2.Sc3 Sf6 3.d4 g6 4.Sf3 Lg7 5.Lg5 c5 6.Lc4 Da5 7.0-0 cxd4 8.Dxd4 0-0 9.Dd2 Dc7 10.Lb3 Sc6 11.Lh6 Lg4 12.Lxg7 Kxg7 13.Sg5 Se5 14.f4 Dc5+ 15.Kh1 Sc4 16.Lxc4 Dxc4 17.f5 h6 18.Sf3 Lxf3 19.gxf3 g5 20.Tg1 Tad8 21.h4 Th8 22.Tg2 Tdg8 23.Tag1 Kf8 24.Th2 g4 25.De3 b6 26.e5 g3 27.exf6 g2+ 28.Thxg2 Dxh4+ 29.Th2 Txg1+ 30.Kxg1 Dxf6 31.Sd5 De5 32.Dxe5 dxe5 33.Te2 f6 34.f4 Tg8+ 35.Kf2 h5 36.fxe5 Tg5 37.Se3 fxe5 38.Kf3 Kf7 39.Tg2 Txg2 40.Sxg2 Kf6 41.Ke4 e6 42.fxe6 Kxe6 43.Sh4 Kf6 44.c4 a5 45.b3 Kg5 46.Sf3+ Kf6 47.a3 Ke6 48.Sxe5 h4 49.Sg4 Kd6 50.Sf2 Kc5 51.Ke5 b5 52.cxb5 Kxb5 53.Kd5 a4 54.b4 Kb6 55.Kc4 Ka6 56.Kc5 Kb7 57.Kb5 Ka7 58.Kxa4 Ka6 59.Kb3 1-0

(88) Tornier,Siegfried − Tomesch,P [(kein Partieformular)] 1-0

(89) van Riesen,Klaus − Westphal,H [C02]
1.e4 e6 2.d4 d5 3.e5 c5 4.c3 Sc6 5.Sf3 Db6 6.a3 Sge7 7.b4 cxd4 8.cxd4 Sf5 9.Lb2 Ld7 10.g4 Sfe7 11.Sc3 a6 12.Sa4 Dd8 13.Sc5 Lc8 14.Tc1 b6 15.Sb3 Ld7 16.Ld3 Sg6 17.h4 Le7 18.h5 Sh4 19.Sxh4 Lxh4 20.Df3 Lg5 21.Tb1 f6 22.Dg3 fxe5 23.dxe5 0-0 24.Lc1 Lxc1 25.Txc1 Dg5 26.0-0 Sxe5 27.f4 Dxg4 28.Dxg4 Sxg4 29.Sd4 e5 30.Tc7 exd4 31.Txd7 Se3 32.Tf3 Tad8 33.Tb7 ½-½

(90) Wiener,C − Schroeder,Raymond [D04]
1.Sf3 d5 2.d4 Sf6 3.e3 c5 4.c3 Sc6 5.Ld3 Lg4 6.Sbd2 cxd4 7.exd4 e6 8.0-0 Ld6 9.h3 Lh5 10.Te1 0-0 11.Sf1 e5 12.dxe5 Sxe5 13.Le2 Te8 14.Sxe5 Lxe2 15.Txe2 Lxe5 16.Le3 Dc7 17.Sd2 Tad8 18.Sf3 Ld6 19.Dd3 Dc4 20.Dxc4 dxc4 21.Tae1 a6 22.Lg5 Txe2 23.Txe2 b5 24.Lxf6 gxf6 25.Td2 Kf8 26.g3 Ke7 27.Sd4 Kd7 28.Sf5 Kc6 29.Txd6+ Txd6 30.Sxd6 Kxd6 31.Kg2 a5 32.a3 Kc5 33.Kf3 b4 34.a4 bxc3 35.bxc3 Kd5 36.Kf4 h6 37.Kf5 h5 38.h4 Kd6 39.Kxf6 Kd5 40.f3 1-0

5.Runde

(91) Bremer,Wolfgang − Schulz,H [D10]
1.d4 c6 2.c4 d5 3.Sc3 Sf6 4.cxd5 cxd5 5.Lf4 a6 6.e3 e6 7.Da4+ Ld7 8.Lb5 Sc6 9.Lxc6 Lxc6 10.Dc2 Tc8 11.Db3 Da5 12.a3 Se4 ½-½

(92) Dangelowski,Peter − Hadlich,Winfried [E43]
1.d4 Sf6 2.c4 b6 3.Sc3 e6 4.e3 Lb7 5.Sf3 Lb4 6.Ld3 0-0 7.Ld2 d5 8.cxd5 Sxd5 9.0-0 Sxc3 10.bxc3 Ld6 11.e4 Sd7 12.c4 c5 13.d5 Se5 14.Sxe5 Lxe5 15.Tb1 f5 16.Le3 fxe4 17.Lxe4 Dh4 18.f4 Lxf4 19.Lxf4 Txf4 20.Lf3 Td4 21.De2 exd5 22.De6+ Kh8 23.cxd5 ½-½

(93) Dinckel,Jörg − Nogly,Christoph [(kein Partieformular)] Line

(94) Drutjons,E − Buntrock,William [(kein Partieformular)] 0-1

(95) Habbel,V − Lüttig,Hendrik [B06]
1.e4 g6 2.f4 d5 3.exd5 Dxd5 4.d4 Lg7 5.Sf3 Lg4 6.Le2 c6 7.c4 Dd8 8.Le3 e6 9.0-0 Se7 10.h3 Lxf3 11.Lxf3 Sf5 12.Lf2 0-0 13.Sc3 Sxd4 14.Tc1 Sa6 15.Kh2 Dc7 16.Lg3 Sf5 17.Se4 Lxb2 18.Tb1 Lg7 19.Dc1 Tad8 20.Lf2 Lh6 21.g3 Sd4 22.Lxd4 Txd4 23.Dc3 Lg7 24.Dc2 Tfd8 25.Tf2 f5 26.Sg5 Dd7 27.Lg2 Sc5 28.Sf3 Td6 29.Se5 Lxe5 30.fxe5 Td2 31.Txd2 Dxd2 0-1

(96) Heroiu,Alexandru − van Riesen,Klaus [A30]
1.c4 Sf6 2.Sf3 c5 3.g3 b6 4.Lg2 Lb7 5.0-0 e6 6.d4 cxd4 7.Sxd4 Lxg2 8.Kxg2 a6 9.Sc3 Dc7 10.Da4 Le7 11.f3 0-0 12.Td1 Tc8 13.Db3 d6 14.Sa4 Sbd7 15.Le3 Tab8 16.Tac1 g6 17.Dc2 e5 18.Sf5 gxf5 19.Dxf5 Kh8 20.g4 Tg8 21.Kf2 Tbf8 22.Lh6 Sc5

23.Sxc5 Dxc5+ 24.e3 Dc8 25.Lxf8 Dxf5 26.gxf5 Txf8 27.Tg1 Tc8 28.a3 Sd7 29.b4 h6 30.Ke2 Kh7 31.Kd3 Sf6 32.Tc2 Sh5 33.Tcg2 Lf6 34.Tc2 Le7 35.a4 Sf6 36.Tcg2 Lf8 37.Tb1 Sd7 38.Ta2 a5 39.bxa5 Sc5+ 40.Kc3 bxa5 41.Tb5 Ta8 42.Kc2 Kg7 43.Kd2 Kf6 44.e4 h5 45.Ke2 Lh6 46.Ta1 Lf4 47.Td1 Sxa4 48.Txd6+ Ke7 49.Td3 Tc8 50.Txa5 Txc4 51.Ta7+ Kf6 52.Td6+ Kg5 53.Txf7 Tc2+ 54.Kf1 Lxh2 55.Tg7+ Kf4 56.Td3 Sc5 57.Ta3 Lg3 58.f6 h4 59.Tg4# 1-0

(97) Iwanow,Thomas − Priedemann,M [(kein Partieformular)] ½-½

(98) Jachinski,Ronald − Schönfeld,R [C20]
1.e4 e5 2.c4 Sf6 3.d3 Lc5 4.h3 c6 5.Sf3 d6 6.Sc3 Le6 7.Le2 Sbd7 8.a3 a5 9.Ld2 d5 10.b3 Db6 11.0-0 Dc7 12.a4 0-0-0 13.cxd5 cxd5 14.Sb5 Db6 15.Lg5 h6 16.Lh4 g5 17.Lg3 dxe4 18.Sxe5 h5 19.Tc1 exd3 20.Lxd3 h4 21.Lh2 g4 22.Sxd7 Txd7 23.Le5 gxh3 24.Lxf6 Tg8 25.Dc2 Txg2+ 26.Kh1 Lc4 27.Dxc4 Dxf6 28.Dxc5+ Dc6 29.Sa7+ Kb8 30.Sxc6+ bxc6 31.Db6+ Tb7 32.Dd8+ Ka7 33.Dxa5+ Kb8 34.Le4 f5 35.Lxc6 f4 36.Da6 Tgg7 37.Tg1 h2 38.Txg7 Txg7 39.Da8+ Kc7 40.Le8+ Kd6 41.Dd8+ Ke5 42.Te1+ Kf5 43.Dd5+ Kg4 44.Kxh2 h3 45.Dh5# 1-0

(99) Junker,Hartmut − Rudolph,Hauke [(kein Partieformular)] ½-½

(100) Kaland,Joachim − Schnelle,Rainer [B24]
1.e4 c5 2.Sc3 e6 3.g3 Sc6 4.Lg2 Sf6 5.d3 d5 6.Lg5 d4 7.Lxf6 Dxf6 8.Sb5 Dd8 9.Dd2 Db6 10.c4 dxc3 11.Sxc3 Le7 12.Sge2 0-0 13.0-0 Td8 14.Tad1 Lf6 15.Sf4 Lg5 16.b3 Db4 17.Sce2 Dxd2 18.Txd2 e5 19.h4 Lh6 20.Tc2 exf4 21.Td1 fxg3 22.Sxg3 Lg4 23.f3 Le3+ 24.Kh1 Lxf3 25.Lxf3 Sd4 26.Te2 Lf4 27.Sh5 Le5 28.Tf2 g6 29.Tg1 Kf8 30.Sg3 Td6 31.Se2 Sxe2 32.Lxe2 Ld4 33.Tgf1 Lxf2 34.Txf2 Ke7 35.Kg2 Tad8 36.Tf3 Tf6 37.Te3 h5 38.Lf3 Tfd6 39.Le2 Ke6 40.Kf3 Ke5 41.Lf1 Tf6+ 42.Ke2 Tf4 43.Th3 Td6 44.Tf3 Tdf6 45.Lg2 Txf3 46.Lxf3 Txf3 47.Kxf3 Kd4 48.Kf4 f6 49.e5 fxe5+ 50.Kg5 Kxd3 51.Kxg6 0-1

(101) Kitzler,G − Hitzker,H [B53]
1.e4 c5 2.Sf3 d6 3.d4 Sf6 4.Sc3 Sfd7 5.d5 g6 6.Sg5 Lg7 7.h4 0-0 8.Sb5 Se5 9.Le2 f5 10.f4 Sf7 11.Se6 Lxe6 12.dxe6 Sh6 13.Lf3 fxe4 14.Lxe4 a6 15.Sa3 Sc6 16.c3 Dc8 17.0-0 Kh8 18.Db3 Tf6 19.Sc4 Dxe6 20.Lxc6 bxc6 21.Ld2 Tff8 22.Tae1 Df7 23.Db7 Dxc4 24.Txe7 Sf5 25.Td7 Tab8 26.Dc7 Dg8 27.g4 Txb2 28.gxf5 gxf5 29.Tf2 Ld4+ 30.Kf1 Lxf2 31.Dxd6 Dg1+ 32.Ke2 Txd2+ 33.Kxd2 De1+ 34.Kc2 De2+ 35.Kb3 c4+ 36.Kb4 Db2+ 37.Ka5 Db5# 0-1

(102) Kudoke,Willy − Hawranke,Dietrich [(kein Partieformular)] ½-½

(103) Lipp,R − Wiener,C [A24]
1.c4 Sf6 2.Sc3 e5 3.g3 d6 4.Lg2 g6 5.e4 Lg7 6.Sge2 0-0 7.0-0 Sbd7 8.d3 c6 9.Tb1 a5 10.h3 Sc5 11.f4 exf4 12.d4 f3 13.Lxf3 Se6 14.Le3 h6 15.Dd2 Sg5 16.Lxg5 hxg5 17.Dxg5 Lxh3 18.Tf2 Sg4 19.Dxd8 Tfxd8 20.Lxg4 Lxg4 21.Kg2 Td7 22.d5 Te8

23.Th1 Lxe2 24.Txe2 Lxc3 25.bxc3 cxd5 26.cxd5 Tc7 27.Tb1 Txc3 28.Txb7 f5 29.Ta7 fxe4 30.Txa5 Td3 31.Tb5 e3 32.Kf3 Te5 33.Tb3 Texd5 34.Txe3 Txe3+ 35.Kxe3 Ta5 36.a3 Ta4 37.Kd3 Kf7 38.Kc3 Ke6 39.Kb2 Tg4 40.Td3 Kd7 41.Tc3 d5 42.Kb3 Kd6 43.a4 d4 44.Td3 Kc5 45.Tf3 ½-½

(104) Lubisch,G − Tornier,Siegfried [(kein Partieformular)] 0-1

(105) Nicolosi,T − Meyberg,N [D77]
1.Sf3 g6 2.d4 Lg7 3.g3 Sf6 4.Lg2 0-0 5.0-0 d5 6.c4 dxc4 7.Sc3 Sc6 8.Da4 Sxd4 9.Sxd4 Dxd4 10.Td1 Dg4 11.Lf4 c6 12.Dxc4 Sh5 13.Lf3 De6 14.Dxe6 Lxe6 15.Le3 Tfd8 16.Lc5 Kf8 17.Txd8+ Txd8 18.Lxa7 Td2 19.Tb1 Lxc3 20.bxc3 Txa2 21.Ld4 Lh3 22.Lxc6 Txe2 23.Lxb7 Sf6 24.Lxf6 exf6 25.Tc1 Ke7 26.c4 Kd6 27.c5+ Kc7 28.Lf3 Tb2 29.Ld5 Le6 30.Lg2 Tb5 31.Kf1 Ld7 32.Ld5 Le6 33.Le4 Ld7 34.c6 Le8 35.Ke2 Tb6 36.Ta1 Lxc6 37.Lxc6 Kxc6 38.Ta7 Tb7 39.Ta6+ Tb6 40.Ta7 Tb7 ½-½

(106) Oelrichs,Manfred − Frontzek,B [A13]
1.Sf3 Sf6 2.c4 e6 3.b3 b6 4.g3 Lb7 5.Lg2 Le7 6.0-0 Sa6 7.Lb2 c5 8.d4 0-0 9.Te1 d5 10.cxd5 Lxd5 11.Sc3 Lb7 12.dxc5 Sxc5 13.Dc2 Tc8 14.Tad1 Dc7 15.Sb5 Db8 16.Db1 Le4 17.Da1 a6 18.Le5 Da8 19.Ld6 Lxd6 20.Sxd6 Tcd8 21.Sxe4 Scxe4 22.Sg5 b5 23.Sxe4 Sxe4 24.De5 1-0

(107) Olschok,J − Mungard,Jens−Uwe [C41]
1.e4 e5 2.Sf3 d6 3.d4 exd4 4.Lc4 Lg4 5.0-0 Sf6 6.c3 dxc3 7.Sxc3 Le7 8.e5 dxe5 9.Dxd8+ Lxd8 10.Sxe5 0-0 11.Lg5 Sbd7 12.Tfe1 Sxe5 13.Txe5 Sd7 14.Te4 Lh5 15.Lxd8 Taxd8 16.Sd5 c6 17.Sf4 Lg6 18.Sxg6 hxg6 19.Te7 a5 20.g3 b5 21.Td1 bxc4 22.Texd7 Tb8 ½-½

(108) Raddatz,M − Schiller,Thomas [B16]
1.e4 c6 2.d4 d5 3.Sc3 dxe4 4.Sxe4 Sf6 5.Sxf6+ gxf6 6.Lf4 Lf5 7.Dd2 e6 8.0-0-0 Ld6 9.Se2 Dc7 10.Kb1 Sd7 11.f3 0-0-0 12.g4 Lxf4 13.Sxf4 Lg6 14.h4 e5 15.Sxg6 fxg6 16.Lh3 Kb8 17.g5 f5 18.The1 Sb6 19.De3 exd4 20.Txd4 Txd4 21.Dxd4 Td8 22.Dc3 Dd6 23.b3 Sd5 24.Dd4 Dg3 25.De5+ Dxe5 26.Txe5 Sf4 27.Lxf5 gxf5 28.Txf5 Sg6 29.h5 Sh4 30.Tf4 Sg2 31.Tf7 Tg8 32.h6 Txg5 33.Txh7 Sf4 34.Tf7 Se6 35.Te7 Sd8 36.Te8 Kc7 37.h7 1-0

(109) Rubach,Ingo − Frank,Detlev [C52]
1.e4 e5 2.Sf3 Sc6 3.Lc4 Lc5 4.b4 Lxb4 5.c3 La5 6.d4 exd4 7.0-0 Sge7 8.cxd4 0-0 9.d5 Sb8 10.d6 cxd6 11.Lb2 Db6 12.Ld4 Dc6 13.Ld3 Sg6 14.Sa3 d5 15.Tc1 De6 16.exd5 De7 17.Sc4 Lb4 18.a3 Ld6 19.Te1 Lxh2+ 20.Kxh2 Dd8 21.Sd6 Sa6 22.Sf5 d6 23.Txc8 Txc8 24.Lxg7 Te8 25.Da1 Se5 26.Lxe5 dxe5 27.Txe5 Txe5 28.Dxe5 f6 29.Se7+ Kg7 30.Dg3+ Kf7 31.Sxc8 Dxc8 32.Lxh7 Dh8 33.Dh3 Sc5 34.Lg6+ Kg7 35.Dxh8+ Kxh8 36.Sd4 Kg7 37.Lh5 Kh6 38.Le8 Se4 39.Sf5+ Kg5 40.d6 Sc5 41.Sd4 b6 42.Lc6 Kf4 43.d7 Sxd7 44.Lxd7 Ke5 45.Sc6+ Kd6 46.Le8 a6 47.g4 a5 48.f4 Kd5 49.g5 fxg5 50.fxg5 Ke6 51.Kg3 Kf5 52.g6 Kf6 53.Kf4 a4 54.Se5 Kg7 55.Kg5 Kg8 56.Kf6 b5 57.Lf7+ Kf8 58.g7# 1-0

(110) Schroeder,Raymond − Brückner,Gerhard [A31]
1.d4 Sf6 2.c4 c5 3.Sf3 b5 4.cxb5 a6 5.bxa6 Lxa6 6.g3 e6 7.Lg2 d5 8.0-0 Sbd7 9.Sc3 Le7 10.Te1 0-0 11.Se5 Sxe5 12.dxe5 Sd7 13.f4 Dc7 14.Kh1 Tfb8 15.Dc2 Db6 16.b3 c4 17.Sa4 Da5 18.Ld2 Lb4 19.Tec1 cxb3 20.axb3 Lxe2 21.Te1 Lg4 22.Lxb4 Dxb4 23.Dc6 Sf8 24.h3 Lf5 25.g4 Le4 26.Lxe4 dxe4 27.Te3 Sg6 28.Tf1 Se7 29.Dc2 Sd5 30.Txe4 Dxb3 31.Dxb3 Txb3 32.Kh2 g6 33.f5 exf5 34.gxf5 Se3 35.Tf3 Sg4+ 36.Kg3 Txf3+ 37.Kxf3 gxf5 38.Td4 Sxe5+ 39.Kf4 Sc6 40.Tc4 Se7 41.Sb6 Ta5 42.Td4 Sg6+ 43.Kg3 Ta3+ 44.Kg2 Kg7 45.Sd5 h5 46.h4 Ta5 47.Kg3 f6 48.Sf4 Ta7 49.Kf2 Sxf4 50.Txf4 Kg6 51.Kg2 Ta5 52.Kg3 Kf7 53.Tb4 Ke8 54.Tb2 Te5 55.Tb6 Kf7 56.Tb2 ½-½

(111) Steinsohn,V − Haack,Stefan [C57]
1.e4 e5 2.Lc4 Sf6 3.Sf3 Sc6 4.Sg5 d5 5.exd5 b5 6.Le2 Sxd5 7.d3 h6 8.Se4 Sd4 9.0-0 Le7 10.Le3 Sf5 11.Ld2 0-0 12.Sbc3 c6 13.Lf3 Sh4 14.Sxd5 Dxd5 15.Sf6+ Lxf6 16.Lxd5 cxd5 17.f4 exf4 18.Txf4 Sg6 19.Tb4 Ld7 20.Dh5 a5 21.Tb3 Se5 22.h3 Lc6 23.Tf1 Sd7 24.d4 Lxd4+ 25.Kh1 Sf6 26.Dh4 Se4 27.Lc1 Kh7 28.Tbf3 Lf6 29.Dg4 Tad8 30.Df5+ Kg8 31.Df4 Td7 32.De3 Te8 33.Db6 Td6 34.Dxa5 d4 35.Db4 Tde6 36.Tf4 Sg3+ 37.Kg1 Sxf1 38.Txf1 Te2 39.Dd6 Txg2+ 40.Kh1 Txc2+ 41.Kg1 Tg2+ 42.Kh1 La8 43.Dd7 Td8 44.Da7 Txb2+ 45.Kg1 Tg2+ 46.Kh1 Txa2+ 47.Dxa8 Tdxa8 48.h4 d3 49.h5 d2 50.Lxd2 Txd2 51.Tg1 Taa2 52.Tg2 Ta1+ 53.Tg1 Txg1+ 54.Kxg1 b4 55.Kf1 b3 56.Ke1 Lg5 0-1

(112) Tomesch,P − Schmidt,Berthold [C55]
1.e4 e5 2.Sf3 Sc6 3.Lc4 Sf6 4.Sc3 h6 5.a3 Sa5 6.La2 d6 7.d4 exd4 8.Sxd4 a6 9.h3 c5 10.Sf5 Lxf5 11.exf5 De7+ 12.Le3 Sc6 13.0-0 Dd7 14.Sd5 Dd8 15.Te1 Le7 16.Sxf6+ gxf6 17.Dd5 Th7 18.Tad1 Dc7 19.Lf4 0-0-0 20.c3 Se5 21.b4 Db6 22.Tb1 Dc6 23.bxc5 dxc5 24.Dxc6+ Sxc6 25.Tb6 Ld6 26.Lxd6 Txd6 27.Teb1 Td7 28.Lc4 Sb8 29.Le2 Th8 30.Lf3 Sc6 31.Lxc6 bxc6 32.Tb8+ Kc7 33.Txh8 Td3 34.Tc1 Kd6 35.Td8+ 1-0

(113) Westphal,H − Lorenz,Jens [A52]
1.d4 Sf6 2.c4 e5 3.dxe5 Sg4 4.Sf3 Sc6 5.Lf4 Lb4+ 6.Sbd2 De7 7.e3 Sgxe5 8.Sxe5 Sxe5 9.a3 Lxd2+ 10.Dxd2 d6 11.Le2 Le6 12.Tc1 Sg6 13.Lg3 Td8 14.Db4 b6 15.Da4+ Ld7 16.Dc2 Lc6 17.0-0 h5 18.h3 h4 19.Lh2 0-0 20.Tfe1 Dg5 21.Lf1 f5 22.f4 De7 23.Ld3 Le4 24.Lxe4 fxe4 25.b4 Tf5 26.Ted1 Sf8 27.Td5 g6 28.Tcd1 Sd7 29.Da4 a5 30.Db5 axb4 31.axb4 Tff8 32.g4 hxg3 33.Lxg3 Dh7 34.Kg2 Ta8 35.T1d2 Ta1 36.Tf5 Txf5 37.Dd5+ 0-1

6.Runde

(114) Brückner,Gerhard − Junker,Hartmut [C15]
1.e4 e6 2.d4 d5 3.Sc3 Lb4 4.Dg4 Sf6 5.Dxg7 Tg8 6.Dh6 Tg6 7.De3 dxe4 8.Ld2 Lxc3 9.Lxc3 Dd5 10.Sh3 Df5 11.0-0-0 Sd5 12.Dd2 Sc6 13.f3 e3 14.De1 Dh5 15.Lc4 Txg2 16.Tg1 Dxh3 17.Txg2 Dxg2 18.Lxd5 Se7 19.Lc4 Dxf3 20.Dh4 h5 21.Lb4 Sg6 22.De1 Ld7 23.Le2 Dh3 24.Dc3 0-0-0 25.Dd3 Kb8 26.Lf1 Df3 0-1

(115) Buntrock,William − Kaland,Joachim [C02]
1.e4 e6 2.e5 d5 3.d4 c5 4.Sf3 Sc6 5.Lb5 Ld7 6.0-0 Db6 7.Lxc6 Lxc6 8.Le3 cxd4 9.Lxd4 Lc5 10.b3 Lxd4 11.Sxd4 Se7 12.c3 0-0 13.Sd2 Dc7 14.S2f3 Sg6 15.Dd2 Sxe5 16.Sxe5 Dxe5 17.Tfe1 Dc7 18.Te3 Ld7 19.Tg3 f5 20.Dh6 Dxg3 21.Dxe6+ Lxe6 22.Sxe6 Dxc3 0-1

(116) Frontzek,B − Habbel,V [(kein Partieformular)] 0-1

(117) Haack,Stefan − Rudolph,Hauke [B08]
1.Sc3 Sf6 2.e4 d6 3.d4 g6 4.Sf3 Lg7 5.Le2 0-0 6.0-0 Lg4 7.h3 Lxf3 8.Lxf3 Sc6 9.Le3 Sd7 10.Se2 e5 11.Dd2 f5 12.g3 Sf6 13.exf5 gxf5 14.d5 Se7 15.c4 Sg6 16.Tac1 Dd7 17.b4 f4 18.gxf4 Dxh3 19.Lg2 Dh4 20.f3 Sh5 21.Lf2 De7 22.fxe5 Sxe5 23.Le3 Tae8 24.Lg5 Lf6 25.Lh6 Lg7 26.Lg5 Dd7 27.Sd4 Sg3 28.Tf2 Sf5 29.Lh3 Sxd4 30.Lxd7 Sdxf3+ 31.Kg2 Sxd2 32.Lxe8 Txf2+ 33.Kxf2 Se4+ 34.Ke3 Sxg5 35.c5 Lh6 36.Ke2 Se4 37.Tc2 Lf8 38.c6 b6 39.Ld7 Lh6 0-1

(118) Hadlich,Winfried − Frank,Detlev [D37]
1.d4 d5 2.Sf3 Sf6 3.c4 e6 4.Sc3 Ld7 5.e3 Lb4 6.a3 Lxc3+ 7.bxc3 0-0 8.cxd5 exd5 9.Db3 b6 10.Ld3 c5 11.c4 b5 12.cxd5 c4 13.Lxc4 bxc4 14.Db7 Da5+ 15.Ld2 Dxd5 16.Db2 Sc6 17.0-0 Tab8 18.Dc2 Lf5 19.Da4 Ld3 20.Tfe1 Se4 21.Lc3 Tb3 22.Lb4 Sxb4 23.axb4 Tb2 24.Ta2 c3 25.Ta3 h6 26.Dd1 Sxf2 27.Da4 Se4 28.Dd1 Le2 29.Dc1 Lxf3 30.gxf3 Dg5+ 0-1

(119) Hawranke,Dietrich − Lipp,R [C41]
1.e4 d6 2.d4 e5 3.Sf3 Sd7 4.Sc3 Le7 5.Le2 Sgf6 6.0-0 c6 7.a4 a5 8.h3 0-0 9.Le3 Te8 10.Lc4 h6 11.Te1 Lf8 12.dxe5 dxe5 13.De2 Sc5 14.Lxc5 Lxc5 15.Lxf7+ Kxf7 16.Dc4+ Kf8 17.Dxc5+ De7 18.Dxe7+ Txe7 19.Tad1 Ld7 20.b3 Ta6 21.Td6 Se8 22.Td3 Sf6 23.Ted1 Tb6 24.Sd2 Le6 25.Td8+ Te8 26.Sf3 Tb4 27.Txe8+ Kxe8 28.Te1 Sd7 29.Td1 Ke7 30.Sd2 g5 31.Sf1 Td4 32.Se3 Sf6 33.f3 h5 34.Kf2 Sd7 35.Se2 Txd1 36.Sxd1 Kd6 37.Ke3 Kc5 38.Sb2 b5 39.Sd3+ Kb6 40.Sc3 b4 41.Sd1 c5 42.S1b2 Kc6 43.g3 Kd6 44.h4 gxh4 45.gxh4 Sb6 46.f4 exf4+ 47.Sxf4 Lf7 48.Sbd3 Sd7 49.Se2 c4 50.bxc4 Lxc4 51.Kd4 Lxd3 52.cxd3 Sb6 53.Sc1 Sxa4 54.Sb3 Sc3 55.Sxa5 Se2+ 56.Ke3 Sc1 57.Kd2 Sa2 58.Kc2 Kc5 59.Sb3+ Kd6 60.d4 Sc3 61.Kd3 Ke6 62.Sd2 Kf6 63.Kc4 Se2 64.Sf3 Sg3 65.e5+ Ke6 66.Kxb4 Kd5 67.Kc3 Ke4 68.Sg5+ Kf4 69.e6 Sf5 70.Kd3 Se7 71.Kc4 Kg4 72.d5 Sf5 73.d6 1-0

(120) Hitzker,H − Drutjons,E [C42]
1.e4 e5 2.Sf3 Sf6 3.Sxe5 d6 4.Sf3 Sxe4 5.De2 De7 6.d3 Sf6 7.Lg5 Dxe2+ 8.Lxe2 Le7 9.Sbd2 0-0 10.Se4 Sbd7 11.c4 h6 12.Lh4 g5 13.Lg3 Sxe4 14.dxe4 Sc5 15.Sd2 f5 16.exf5 Lxf5 17.f4 Se4 18.0-0-0 gxf4 19.Lxf4 Sf2 20.Lxh6 Tf7 21.Lf3 Sxh1 22.Ld5 Sf2 23.Tf1 Sd3+ 24.Kd1 Lg4+ 25.Sf3 Se5 26.h3 Sxf3 27.Txf3 Lxf3+ 28.gxf3 c6 29.Le6 Lf6 30.b3 Lg7 31.Le3 Kf8 32.Lxf7 Kxf7 33.Ke2 Th8 34.Lxa7 Ta8 35.Ke3 Txa7 36.a3 Ta8 37.Ke4 Th8 38.b4 Txh3 39.b5 Th4+ 40.Kd3 c5 0-1

(121) Kitzler,G − Tomesch,P [B32]
1.e4 c5 2.Sf3 Sc6 3.d4 cxd4 4.Sxd4 e5 5.Sf3 Sf6 6.Sc3 Lb4 7.Ld3 0-0 8.Ld2 d6 9.a3 Lc5 10.h3 Le6 11.0-0 Sd4 12.b4 Lb6 13.Kh1 Tc8 14.Tc1 Dd7 15.Sg5 Lc4 16.Lxc4 Txc4 17.Sd5 Sxd5 18.exd5 Tfc8 19.Dh5 Df5 20.g4 Dg6 21.Dxg6 hxg6 22.f4 Sxc2 23.fxe5 dxe5 24.Txf7 Td4 25.Le3 Txd5 26.Lxb6 axb6 27.Tf2 Te8 28.Tfxc2 Td7 29.Tc8 Tf8 30.Txf8+ Kxf8 31.Tf1+ Ke8 32.Te1 Td5 33.Se6 Kf7 34.Sg5+ Kf6 35.h4 Td4 36.Tf1+ Tf4 37.Txf4+ exf4 38.Kg2 Ke5 39.Kf3 b5 40.Se4 b6 41.Sc3 Kd4 42.Sxb5+ Kc4 43.Sc7 Kb3 44.Sd5 b5 45.Sc7 Ka4 46.Kxf4 Kxa3 47.Sxb5+ Kxb4 48.Sd6 Kc5 49.Sf7 Kd5 50.Kg5 Ke6 51.Kxg6 1-0

(122) Lorenz,Jens − Nicolosi,T [C40]
1.e4 e5 2.Sf3 f5 3.Sxe5 Df6 4.d4 d6 5.Sc4 fxe4 6.Sc3 Dg6 7.Se3 Sf6 8.Le2 c6 9.d5 Le7 10.h4 h5 11.g3 0-0 12.Sg2 Df7 13.Sf4 g6 14.Le3 Lf5 15.Lc4 b5 16.Lb3 c5 17.Sxb5 Lg4 18.Dd2 Sbd7 19.Se6 Se5 20.Sg5 Sf3+ 21.Sxf3 Lxf3 22.Tg1 Sg4 23.Lf4 e3 24.fxe3 Lxh4 25.gxh4 Dxf4 26.exf4 Tae8+ 27.Kf1 Se3+ 28.Dxe3 Txe3 29.Kf2 Te4 30.f5 Txf5 31.Sxd6 Te2+ 32.Kg3 Tf6 33.Taf1 Te3 34.Sc4 Te4 35.Se5 Txe5 36.Txf3 Td6 37.Tgf1 c4 38.Tf8+ 1-0

(123) Lüttig,Hendrik − Oelrichs,Manfred [A85]
1.c4 g6 2.Sc3 f5 3.d4 Sf6 4.Sf3 Lg7 5.b4 c6 6.Lb2 d6 7.a4 a5 8.b5 0-0 9.e3 Se4 10.Sxe4 fxe4 11.Sd2 d5 12.Sb3 Sd7 13.c5 e5 14.b6 Dh4 15.g3 Df6 16.Dd2 Df3 17.Tg1 exd4 18.Sxd4 Lxd4 19.Lxd4 Sf6 20.De2 Lg4 21.h3 Dxe2+ 22.Lxe2 Lf3 23.Lxf3 exf3 24.Lxf6 Txf6 25.Td1 Te6 26.Td4 Te4 27.Kd2 Tae8 28.g4 Txd4+ 29.exd4 Te2+ 30.Kd3 Kf7 31.Tg3 Txf2 32.Ke3 Te2+ 33.Kxf3 Te4 34.Kf2 Txd4 35.Ta3 Tc4 36.Ke3 Txc5 37.Kd4 Tc4+ 38.Ke5 Ke7 39.Te3 Txa4 40.g5 Te4+ 41.Txe4 dxe4 42.Kxe4 a4 0-1

(124) Mungard,Jens−Uwe − Schnelle,Rainer [(kein Partieformular)] 0-1

(125) Nogly,Christoph − Schroeder,Raymond [E02]
1.d4 d5 2.c4 e6 3.Sf3 Sf6 4.g3 dxc4 5.Da4+ Ld7 6.Dxc4 Lc6 7.Lg2 Le7 8.Sc3 Sbd7 9.0-0 0-0 10.Dd3 Te8 11.Td1 Sf8 12.e4 Sg6 13.a3 h5 14.h3 a6 15.De2 h4 16.g4 Sh7 17.Le3 Ld6 18.e5 Le7 19.Tac1 Ld5 20.Sxd5 exd5 21.Dd2 c6 22.Se1 f6 23.f4 fxe5 24.dxe5 Dd7 25.Dd4 Ld8 26.Sd3 Sgf8 27.f5 Lc7 28.Lf4 Dd8 29.b4 g5 30.Ld2 Lb6 31.Sc5 Sd7 32.Te1 De7 33.e6 Sdf6 34.Kh1 Tad8 35.Le3 Lc7 36.Sxb7 Tb8 37.Sc5 Dd6 38.Lg1 Dg3 39.Sxa6 Se4 40.Sxc7 Dxc7 41.Lxe4 dxe4 42.Lh2 1-0

(126) Priedemann,M − Bremer,Wolfgang [(kein Partieformular)] ½-½

(127) Rubach,Ingo − Dinckel,Jörg [A08]
1.e4 c5 2.Sf3 e6 3.d3 Sc6 4.g3 g6 5.Lg2 Lg7 6.0-0 Sge7 7.c3 d5 8.De2 0-0 9.e5 b6 10.d4 cxd4 11.cxd4 a5 12.Td1 La6 13.Dd2 Dd7 14.Sc3 Tfc8 15.Lf1 Lxf1 16.Kxf1 Sa7 17.De2 Tc4 18.Le3 Tac8 19.Sd2 T4c7 20.Sdb1 b5 21.a3 Sec6 22.Sd2 a4 23.Sa2 b4 24.axb4 Tb8 25.Sc3 Txb4 26.Txa4 Txa4 27.Sxa4 Sxd4 28.Lxd4 Dxa4 29.Lxa7 Dxa7 30.Sf3 Da4 31.Td4 Db3 32.Td3 Tc1+ 33.Kg2 Dc4 34.b3 Dc7 35.De3 Tb1 36.Tc3 Db7 37.Sd4 Da6 38.Se2 Db7 39.f4 Tb2 40.Kf2 Lf8 41.Td3 Dc6 42.Tc3 Db7 43.Td3 Db4 44.Kf3 Lc5 45.Sd4 Lxd4 46.Txd4 Dxb3 47.Dxb3 Txb3+ 48.Kg4 Kg7 0-1

(128) Schmidt,Berthold − Lubisch,G [A36]
1.c4 c5 2.Sc3 Sc6 3.g3 Sf6 4.Lg2 g6 5.e3 Lg7 6.Sge2 0-0 7.d4 cxd4 8.exd4 d6 9.0-0 Db6 10.b3 Lg4 11.Le3 Lxe2 12.Dxe2 Db4 13.Dd3 Sg4 14.Sd5 Da5 15.Ld2 Dd8 16.Lc3 e5 17.h3 Sh6 18.dxe5 Sxe5 19.Lxe5 Lxe5 20.Tfe1 Sf5 21.Le4 Sg7 22.f4 Lb2 23.Te2 La3 24.b4 Lxb4 25.Sxb4 Db6+ 26.Tf2 Dxb4 27.Tb2 Da4 28.Lxb7 Tab8 29.Dd5 Sf5 30.Lc6 Da6 31.Txb8 Txb8 32.Lb5 Db6+ 33.Kg2 Se3+ 34.Kf3 Sxd5 35.a4 Sc7 0-1

(129) Schiller,Thomas − Olschok,J [A48]
1.d4 Sf6 2.Sf3 g6 3.e3 Lg7 4.c4 c5 5.Le2 0-0 6.0-0 d6 7.Sc3 a6 8.a4 Lg4 9.Dc2 Sc6 10.d5 Sb4 11.Dd1 Lf5 12.Sh4 Lc2 13.Dd2 g5 14.Sf3 h6 15.Se1 Lg6 16.Sd3 Sd7 17.f4 gxf4 18.exf4 Lxd3 19.Lxd3 f5 20.Lb1 De8 21.De2 Df7 22.Ta3 Tae8 23.Te1 Ld4+ 24.Kh1 Kh8 25.Le3 e5 26.dxe6 Txe6 27.Lxd4+ cxd4 28.Dxe6 Dxe6 29.Txe6 dxc3 30.Txc3 Sc5 31.Txh6+ Kg7 32.Txd6 Te8 33.Tc1 Sxa4 34.Td7+ Kf8 35.Txb7 a5 36.h3 Sxb2 37.Lxf5 Sa4 38.Ld7 Sc5 39.Lxe8 Sxb7 40.Lb5 Sd3 41.Tc3 1-0

(130) Schönfeld,R − Dangelowski,Peter [B21]
1.e4 c5 2.d4 cxd4 3.c3 dxc3 4.Sxc3 Sc6 5.Lc4 g6 6.Sf3 Lg7 7.0-0 e6 8.Sb5 a6 9.Sd6+ Kf8 10.Sg5 Sh6 11.f4 f6 12.b3 b5 13.La3 Kg8 14.Ld5 fxg5 15.fxg5 Dxg5 16.Lc1 De5 17.Lxh6 exd5 18.Lxg7 Kxg7 19.Tf7+ Kg8 20.Dxd5 Dxd5 21.exd5 Se5 22.Te7 Sg4 23.Tf1 Sh6 24.Se8 Sf5 25.Sf6+ Kf8 26.Te8+ Kg7 27.Te4 Kxf6 28.g4 d6 29.h4 Tf8 30.gxf5 Lxf5 31.Te6+ Kg7 32.Txd6 Tfd8 33.Txd8 Txd8 34.Td1 Td6 35.Td4 Le6 36.Kf2 Txd5 37.Te4 Kf6 38.a4 Tf5+ 39.Kg3 Lxb3 40.axb5 axb5 41.Tb4 Lc4 42.Tb2 h6 43.Kg4 g5 44.hxg5+ hxg5 45.Kg3 Tf4 46.Kg2 Kf5 47.Kg3 g4 48.Kh2 Tf3 49.Kg2 Kf4 50.Kg1 g3 51.Kg2 Te3 52.Tb1 Te2+ 53.Kg1 Kf3 54.Kh1 g2+ 55.Kh2 Tf2 56.Tg1 Lf1 57.Txg2 Txg2+ 58.Kh1 Tf2 0-1

(131) Schulz,H − Westphal,H [B14]
1.e4 c6 2.d4 d5 3.exd5 cxd5 4.c4 Sf6 5.Sc3 g6 6.Db3 Lg7 7.cxd5 0-0 8.Sge2 Sbd7 9.g3 Sb6 10.Lg2 e6 11.d6 Dxd6 12.Lf4 Dd8 13.Sb5 Sfd5 14.Ld6 Te8 15.Tc1 Dg5 16.h4 Df5 17.Lc7 Lf8 18.0-0 Ld7 19.Sd6 Lxd6 20.Lxd6 La4 21.Df3 Dxf3 22.Lxf3 Lb5 23.Tfe1 Sc4 24.Le4 Sxb2 25.Sc3 Sd3 26.Sxb5 Sxe1 27.Txe1 Tec8 28.Lxd5 exd5 29.Sc7 Txc7 30.Lxc7 Tc8 31.Te7 Kf8 32.Ld6 Td8 33.La3 1-0

(132) Tornier,Siegfried − Steinsohn,V [D51]
1.d4 Sf6 2.c4 e6 3.Sc3 d5 4.Sf3 Sbd7 5.Lg5 Le7 6.e3 a6 7.Le2 0-0 8.0-0 h6 9.Lxf6 Lxf6 10.cxd5 exd5 11.Sxd5 c5 12.Sxf6+ Dxf6 13.Tc1 cxd4 14.Dxd4 Dxd4 15.Sxd4 Se5 16.h3 Ld7 17.Tc7 Lc6 18.Sxc6 bxc6 19.Tc1 Tfd8 20.Tc2 Tab8 21.f4 Sd3 22.Lxd3 Txd3 23.T7xc6 Txe3 24.Txa6 Tbe8 25.Ta4 g6 26.Kf2 h5 27.h4 Td3 28.Tb4 Tee3 29.a4 Tg3 30.a5 Tge3 31.a6 Te7 32.Tb7 Te8 33.a7 Tdd8 34.b4 Ta8 35.b5 Kg7 36.b6 Kf6 37.Kf3 Ted8 38.Tc3 Td7 39.Txd7 1-0

(133) van Riesen,Klaus − Iwanow,Thomas [C02]
1.e4 e6 2.d4 d5 3.e5 c5 4.c3 Sc6 5.Sf3 Ld7 6.Ld3 Sge7 7.Sa3 cxd4 8.cxd4 Sg6 9.Sc2 Tc8 10.0-0 Le7 11.Ld2 0-0 12.b4 f5 13.exf6 Lxf6 14.Te1 Db6 15.Lxg6 hxg6 16.Le3 Se7 17.Se5 La4 18.Tc1 Da6 19.Dd2 Lxe5 20.dxe5 Lxc2 21.Txc2 Txc2 22.Dxc2 Tc8 23.Db2 Sf5 24.h3 Dd3 25.De2 Dxe2 26.Txe2 Sxe3 27.Txe3 Tc1+ 28.Kh2 Tc2 29.Kg3 Txa2 30.Tc3 Tb2 31.Tc8+ Kh7 32.Te8 Txb4 33.Txe6 Kg8 34.Td6 a5 35.Txd5 a4 36.Ta5 b5 37.Ta7 g5 38.Kf3 Tb3+ 39.Kg4 a3 40.Kxg5 b4 41.Kg6 Kf8 42.e6 Tb2 43.Tf7+ Ke8 44.Kxg7 a2 45.Ta7 Txf2 46.h4 b3 47.h5 Tf1 48.h6 a1D+ 49.Txa1 Txa1 50.h7 Th1 51.g4 b2 52.h8D+ Txh8 53.Kxh8 b1D 54.g5 Db2+ 55.Kh7 Dh2+ 56.Kg7 Ke7 57.g6 Kxe6 58.Kg8 0-1

(134) Wiener,C − Kudoke,Willy [D05]
1.d4 d5 2.Sf3 Sf6 3.e3 e6 4.Ld3 Ld6 5.Sbd2 Sbd7 6.0-0 0-0 7.De2 h6 8.e4 dxe4 9.Sxe4 Sxe4 10.Dxe4 Sf6 11.Dh4 Sh7 12.De4 f5 13.De2 c6 14.Te1 Df6 15.Lc4 Te8 16.Ld2 Ld7 17.Tad1 Tad8 18.Se5 Lxe5 19.dxe5 De7 20.Lb3 Lc8 21.Le3 b6 22.f4 g6 23.Df3 Lb7 24.Dg3 Sf8 25.Lf2 Txd1 26.Txd1 Td8 27.Td3 La6 28.Txd8 Dxd8 29.h3 Kf7 30.Kh2 c5 31.Dc3 Lb7 32.De1 Dd7 33.Lc4 Dc6 34.Lf1 De4 35.Dxe4 Lxe4 36.c3 Ld5 37.a4 Lc6 38.a5 Sd7 39.axb6 axb6 40.b4 cxb4 41.cxb4 ½-½

7.Runde

(135) Schroeder,Raymond − Schiller,Thomas [(kein Partieformular)] 1-0

(136) Bremer,Wolfgang − Westphal,H [(kampflos)] 1-0

(137) Dangelowski,Peter − Priedemann,M [A51]
1.d4 Sf6 2.c4 e5 3.dxe5 Se4 4.Sf3 Lb4+ 5.Ld2 Sxd2 6.Sbxd2 Sc6 7.a3 Lxd2+ 8.Dxd2 De7 9.Dc3 b6 10.e3 Lb7 11.Le2 0-0-0 12.0-0-0 Tde8 13.Dd2 Sa5 14.Dc3 Sc6 15.Dd3 g5 16.Df5 g4 17.Dxg4 Thg8 18.Dh3 Sxe5 19.Thg1 Sg4 20.Tgf1 Kb8 21.Dxh7 Sxf2 22.Txd7 Dxe3+ 23.Td2 Txg2 24.Dxf7 Td8 25.Df6 Txd2 26.Sxd2 0-1

(138) Dinckel,Jörg − Brückner,Gerhard [A40]
1.d4 e5 2.d5 Lc5 3.Sc3 Sf6 4.Sf3 e4 5.Sd4 0-0 6.Sa4 Lb4+ 7.c3 Le7 8.c4 d6 9.h3 Sbd7 10.Lf4 Se5 11.Lxe5 dxe5 12.Sc2 b5 13.Sc3 bxc4 14.g4 Lb4 15.Sxb4 e3 16.fxe3 Se8 17.h4 Lxg4 18.Sc6 Df6 19.Dd2 Sd6 20.e4 h6 21.0-0-0 Sc8 22.Lg2 Dd6 23.Lf3 Ld7 24.Thg1 Lxc6 25.dxc6 Dxc6 26.Dd5 Db6 27.Dxe5 f6 28.Dd5+ Kh8 29.Dd7 Tg8 30.Dd4 c5 31.Dd2 Tb8 32.e5 fxe5 33.Sd5 Da6 34.Le4 c3 35.Sxc3 Tb6 36.Lb1 Se7 37.Dc2 g6 38.Dd2 Kh7 39.h5 Tb7 40.hxg6+ Kg7 41.Tgf1 Sxg6 42.Lxg6 Kxg6 43.Tg1+ Kh7 44.Txg8 Kxg8 45.Dd5+ Kh7 46.De4+ Kg8 47.Dxe5 1-0

(139) Drutjons,E − Lüttig,Hendrik [B06]
1.d4 g6 2.e4 Lg7 3.Sf3 d5 4.exd5 Dxd5 5.Sc3 Dd8 6.Ld3 Lg4 7.Le3 Sf6 8.Le2 0-0 9.h3 Le6 10.0-0 c6 11.Sa4 Sbd7 12.c4 b6 13.Sc3 Sb8 14.a4 Lc8 15.b4 Lb7 16.c5 Sd5 17.Sxd5 cxd5 18.Tc1 a6 19.b5 De8 20.c6 Lc8 21.Se5 f6 22.Sd3 a5 23.Db3 e6 24.Lf3 Ta7 25.Lf4 e5 26.Lxd5+ Kh8 27.dxe5 fxe5 28.Le3 Dd8 29.Le4 Te7 30.Dc2 Dc7 31.f3 Le6 32.Df2 Lf6 33.Lxb6 Lh4 34.Lxc7 Lxf2+ 35.Txf2 Txc7 36.Sxe5 Sd7 37.Sxd7 Lxd7 38.Tfc2 Le6 39.Tc3 Tb8 40.Lc2 Kg7 41.Lb3 Kf6 42.Lxe6 Kxe6 43.Td3 1-0

(140) Frank,Detlev − Meyberg,N [C47]
1.e4 e5 2.Sf3 Sc6 3.Sc3 Sf6 4.Sxe5 Sxe5 5.d4 Sg6 6.e5 Sg8 7.Lc4 d5 8.Lxd5 c6 9.Lb3 Lb4 10.Df3 Le6 11.Ld2 Lxc3 12.bxc3 S8e7 13.0-0 0-0 14.Dd3 c5 15.f4 Tc8 16.Lc4 Lxc4 17.Dxc4 cxd4 18.Dxd4 Dxd4+ 19.cxd4 Txc2 20.Lc1 Tfc8 21.La3 Sf5 22.d5 Se3 23.Tf3 Sxd5 24.g3 T2c3 25.Txc3 Txc3 26.Lb2 Tc2 27.La3 h5 28.Ld6 Se3 29.Lb8 a6 30.La7 Sg4 31.h3 Sh2 32.a3 Sf3+ 33.Kf1 h4 34.Lf2 hxg3 35.Lxg3 Se7 36.Tb1 Sf5 37.Lf2 Sd2+ 0-1

(141) Frontzek,B − Kitzler,G [A16]
1.c4 Sf6 2.Sc3 d5 3.e3 e5 4.Sf3 e4 5.Sd4 c6 6.cxd5 cxd5 7.d3 Le7 8.dxe4 dxe4 9.Dc2 Dc7 10.Lb5+ Ld7 11.Lxd7+ Sbxd7 12.Sxe4 Dxc2 13.Sxf6+ Sxf6 14.Sxc2 Tc8 15.Sd4 Lb4+ 16.Ld2 Lxd2+ 17.Kxd2 Se4+ 18.Ke2 Ke7 19.Tac1 Thd8 20.Thd1 g6 21.f3 Sd6 22.Tc2 Txc2+ 23.Sxc2 Tc8 24.Sd4 Tc5 25.Kd3 f5 26.Td2 b5 27.Tc2 Txc2 28.Sxc2 Sc4 29.b3 Se5+ 30.Kd4 Kd6 31.e4 Sc6+ 32.Ke3 fxe4 33.fxe4 Ke5 34.Se1 Sb4 35.Sd3+ Sxd3 36.Kxd3 a5 37.a3 a4 38.bxa4 bxa4 39.Kc4 h5 40.Kb4

h4 41.Kxa4 Kxe4 42.Kb4 Ke3 43.a4 Kf2 44.a5 Kxg2 45.a6 h3 46.a7 Kxh2 47.a8D Kg1 48.Da1+ Kg2 49.Db2+ Kg1 50.Dc1+ Kg2 51.Dd2+ Kg1 52.De1+ Kg2 53.De4+ Kh2 54.Kc3 Kg1 55.Dg4+ Kh2 56.Kd3 Kh1 57.Dxh3+ Kg1 58.Df3 Kh2 59.Dg4 Kh1 60.Ke3 Kh2 61.Kf2 1-0

(142) Habbel,V − Hadlich,Winfried [(kein Partieformular)] 0-1

(143) Heroiu,Alexandru − Raddatz,M [E70]
1.d4 Sf6 2.c4 g6 3.Sc3 Lg7 4.e4 d6 5.Ld3 0-0 6.Sge2 e5 7.d5 Sbd7 8.Lg5 h6 9.Lh4 g5 10.Lg3 Sc5 11.Lc2 a5 12.h4 g4 13.h5 Sh7 14.Lh4 Lf6 15.Lxf6 Dxf6 16.Dd2 Sg5 17.0-0-0 Ld7 18.Tdf1 De7 19.Sg3 a4 20.f4 exf4 21.Dxf4 a3 22.b3 De5 23.Dxe5 dxe5 24.Sf5 Kh7 25.Th4 c6 26.Txg4 b5 27.Th4 f6 28.Se7 Tf7 29.dxc6 Txe7 30.cxd7 bxc4 31.bxc4 Sxd7 32.Kd2 Kg7 33.Tb1 Td8 34.Sd5 Te6 35.Tb7 Ta6 36.Ke3 Kf7 37.Th1 Se6 38.Thb1 Sec5 39.Tc7 Ke6 40.Txc5 Sxc5 41.Sc7+ Kd7 42.Sxa6 Sxa6 43.Tb3 Tg8 44.Txa3 Tg3+ 45.Kd2 Txa3 46.Lb3 Kd6 47.Kc3 Kc5 48.g4 Sb8 49.Kb2 Kb4 50.c5 Sc6 51.Ld5 Ta6 52.a3+ Kxc5 53.Kb3 Sd4+ 54.Kb2 Sb5 0-1

(144) Iwanow,Thomas − Rubach,Ingo [(kein Partieformular)] ½-½

(145) Junker,Hartmut − Lorenz,Jens [C07]
1.e4 e6 2.d4 d5 3.Sd2 c5 4.c3 Sc6 5.exd5 exd5 6.Sb3 c4 7.Sd2 Ld6 8.Sgf3 Sge7 9.Le2 Dc7 10.Sf1 b5 11.b3 Tb8 12.b4 Sxb4 13.cxb4 Lxb4+ 14.Ld2 c3 15.Tc1 cxd2+ 16.S1xd2 Da5 17.0-0 Lxd2 18.Sxd2 0-0 19.Sb3 Db6 20.Tc5 a6 21.Dd2 Le6 22.Tfc1 Tbc8 23.Ld3 Txc5 24.dxc5 Dc7 25.c6 Sc8 26.Sd4 Sd6 27.a4 Sc4 28.Db4 Df4 29.Se2 Dg5 30.axb5 axb5 31.Dc5 Lg4 32.f4 Df6 33.c7 Tc8 34.Dxd5 Lxe2 35.Lxe2 Db6+ 36.Kh1 Dxc7 37.Dxb5 Dd6 38.Lxc4 Dxf4 39.Lxf7+ 1-0

(146) Kaland,Joachim − Mungard,Jens−Uwe [C26]
1.e4 e5 2.Sc3 Sf6 3.Lc4 d6 4.d3 a6 5.Lg5 Le7 6.Dd2 Sc6 7.Sge2 b5 8.Ld5 Sxd5 9.Lxe7 Sdxe7 10.f4 exf4 11.Sxf4 0-0 12.0-0 Se5 13.Sce2 Lb7 14.Sg3 S7g6 15.Sfh5 Lc8 16.Sf5 Lxf5 17.Txf5 Kh8 18.Taf1 Se7 19.Tg5 Tg8 20.d4 Sc4 21.Df2 Sg6 22.Tf5 Dh4 23.Sg3 Dh6 24.b3 Se3 25.Th5 Df4 26.Dxf4 Sxf4 27.Txf4 Sxc2 28.Tfh4 h6 29.Sf5 Tge8 30.Tg5 Tg8 31.Sxh6 g6 32.Sf5# 1-0

(147) Kudoke,Willy − Nogly,Christoph [D31]
1.c4 c6 2.d4 d5 3.e3 Sf6 4.Sc3 e6 5.a3 Sbd7 6.f4 Le7 7.c5 a5 8.Tb1 b6 9.b4 axb4 10.axb4 bxc5 11.bxc5 Se4 12.Sxe4 dxe4 13.Ld2 0-0 14.Dc2 f5 15.Lc4 Sf6 16.Se2 Sd5 17.0-0 La6 18.Ta1 Lxc4 19.Dxc4 Dd7 20.Sc3 Db7 21.Tfb1 Txa1 22.Txa1 Tb8 23.Tb1 Da7 24.Txb8+ Dxb8 25.Da2 Kf7 26.g3 g5 27.Sxd5 exd5 28.Kf2 gxf4 29.exf4 Db5 30.Lc3 Dd3 31.Db2 h5 32.Kg2 h4 33.gxh4 Df3+ 34.Kg1 Dxf4 35.Le1 Dg4+ 36.Kf1 Df3+ 37.Kg1 f4 38.Dc2 Lf6 39.Lf2 Dg4+ 40.Kf1 e3 41.Le1 Lxd4 42.Dh7+ Lg7 43.h5 Df3+ 44.Kg1 De4 0-1

(148) Lubisch,G − Schönfeld,R [D04]
1.d4 Sf6 2.Sf3 d5 3.e3 Lg4 4.Ld3 Se4 5.0-0 e6 6.Sbd2 f5 7.c4 Df6 8.Da4+ Sc6 9.Se5 Ld6 10.Sxc6 bxc6 11.cxd5 exd5 12.Dxc6+ Ke7 13.Sb3 Lxh2+ 14.Kxh2 Dxc6 15.f3 Dh6+ 16.Kg1 Sg3 17.e4 Dh1+ 18.Kf2 Dh4 19.fxg4 fxe4 20.Te1 Thf8+ 21.Lf4 Txf4+ 22.Ke3 Dxg4 23.Kd2 Tf2+ 24.Kc3 Tb8 25.Te3 Se2+ 26.Lxe2 Txe2 27.Txe2 Dxe2 28.Sd2 Dd3# 0-1

(149) Nicolosi,T − Schulz,H [E06]
1.Sf3 d5 2.d4 Sf6 3.c4 e6 4.g3 Le7 5.Lg2 c6 6.0-0 0-0 7.Sc3 b6 8.Lf4 La6 9.cxd5 cxd5 10.Tc1 Ld6 11.a4 Sh5 12.Lg5 f6 13.Le3 Dd7 14.Sd2 Kh8 15.f4 g6 16.Lh3 Lb4 17.Sb5 Lxb5 18.axb5 Dxb5 19.g4 Sg7 20.f5 g5 21.Lg2 Sc6 22.h4 h6 23.hxg5 hxg5 24.Tf3 Kg8 25.Th3 Se7 26.fxe6 Sxe6 27.Dc2 Kf7 28.Dh7+ Ke8 29.Lf3 Td8 30.Sf1 Ld6 [ZÜ] 0-1

(150) Oelrichs,Manfred − Jachinski,Ronald [A20]
1.c4 Sf6 2.g3 e5 3.Lg2 c5 4.d3 h6 5.Sf3 d6 6.0-0 Le7 7.Sfd2 0-0 8.Se4 Sbd7 9.Sxf6+ Sxf6 10.Sc3 Tb8 11.f4 Dc7 12.fxe5 dxe5 13.Sd5 Sxd5 14.cxd5 Dd6 15.Ld2 b5 16.a3 Lb7 17.e4 a6 18.Tf5 Lc8 19.Th5 f5 20.Lc3 b4 21.axb4 cxb4 22.Ld2 Dg6 23.exf5 Lxf5 24.Txf5 Dxf5 25.Le4 Lc5+ 26.Kh1 Df6 27.Dg4 Tb6 28.Lg2 Dg6 29.Dc4 Dd6 30.Lh3 Tf2 31.Le6+ Kh8 32.Td1 Df8 33.De4 Tf1+ 34.Kg2 0-1

(151) Olschok,J − Haack,Stefan [(kein Partieformular)] ½-½

(152) Rudolph,Hauke − Lipp,R [A43]
1.d4 Sf6 2.Sf3 c5 3.d5 b5 4.Lg5 Lb7 5.Lxf6 exf6 6.e4 Db6 7.Sbd2 c4 8.Le2 Lc5 9.0-0 0-0 10.Sh4 Te8 11.De1 g6 12.Kh1 f5 13.f3 Le3 14.exf5 g5 15.Se4 Lxd5 16.Sxg5 Lxg5 17.Dg3 Dh6 18.Lxc4 Lxc4 19.Tfe1 Sc6 20.Te7 Txe7 21.Sg6 0-1

(153) Schmidt,Berthold − Buntrock,William [(kein Partieformular)] ½-½

(154) Schnelle,Rainer − Tornier,Siegfried [(kein Partieformular)] ½-½

(155) Steinsohn,V − van Riesen,Klaus [B20]
1.e4 c5 2.c4 Sc6 3.Sf3 g6 4.Le2 Lg7 5.d3 e6 6.Sc3 Sge7 7.0-0 0-0 8.a3 b6 9.Tb1 d5 10.Dc2 Sd4 11.Sxd4 cxd4 12.Sd1 Lb7 13.Lf3 Tc8 14.Db3 Sc6 15.exd5 Sa5 16.Da2 exd5 17.b4 dxc4 18.Lxb7 Sxb7 19.dxc4 Sd6 20.Sb2 Se4 21.Sd1 Dd6 22.f3 Sf6 23.Sf2 Tfe8 24.Lg5 De5 25.Lxf6 Dxf6 26.Sd3 De6 27.Tbe1 Df5 28.Db3 Te3 29.Td1 De6 30.Tc1 Te8 31.Dd1 Df5 32.Te1 Td8 33.Dd2 Dxd3 34.Dxd3 Txd3 35.Te7 Txa3 0-1

(156) Tomesch,P − Hitzker,H [A04]
1.Sf3 c5 2.d4 Sc6 3.dxc5 Da5+ 4.Sc3 e6 5.Ld2 Lxc5 6.Se4 Db6 7.Sxc5 Dxc5 8.a3 Sge7 9.Lb4 Sxb4 10.axb4 Dxb4+ 11.Sd2 Dxb2 12.Sc4 Dc3+ 13.Sd2 0-0 14.e3 d5 15.Ld3 f5 16.0-0 e5 17.Sb3 e4 18.Le2 f4 19.Ta5 fxe3 20.Tc5 exf2+ 21.Kh1 De5 22.Dd2 b6 23.Tc3 Lb7 24.Sd4 Sf5 25.Sc6 Lxc6 26.Txc6 e3 27.Db4 Sd4 28.Lb5 Sxb5 29.Dxb5 a6 30.De2 b5 31.Tc5 Tfc8 32.Txc8+ Txc8 33.Td1 d4 34.Ta1 d3 35.Df1 e2 0-1

(157) Wiener,C − Hawranke,Dietrich [D03]
1.d4 Sf6 2.Sf3 g6 3.Lg5 Lg7 4.Sbd2 d5 5.e3 Sbd7 6.c3 0-0 7.b4 Te8 8.Le2 e5 9.dxe5 Sxe5 10.0-0 h6 11.Lh4 Lf5 12.Sxe5 Txe5 13.Sf3 Te8 14.Sd4 Ld7 15.Db3 c6 16.Tfd1 g5 17.Lg3 Se4 18.Lf3 Sxg3 19.hxg3 g4 20.Le2 Dg5 21.c4 dxc4 22.Lxc4 Te7 23.Tac1 Tf8 24.a4 h5 25.Lf1 Lc8 26.Tc5 Te5 27.Tdc1 h4 28.gxh4 Dxh4 29.g3 De7 30.Txe5 Lxe5 31.Tc5 Td8 32.Se2 Td2 33.Sf4 Kf8 34.Sd3 Lg7 35.Th5 Le6 36.Db1 Dd6 37.Sf4 Tb2 38.De4 Txb4 39.Sxe6+ fxe6 40.Dg6 De7 41.Le2 Df6 42.Dd3 Txa4 43.Dd6+ De7 44.Db8+ De8 45.Dd6+ De7 46.Db8+ De8 ½-½

1.Runde

(1) Armbrecht,Christian − Stier,Uwe [B07]
1.e4 d6 2.Sc3 Sf6 3.Lc4 e6 4.Sf3 g6 5.d3 Lg7 6.Le3 c6 7.Dd2 b5 8.Lb3 a5 9.a4 b4 10.Se2 Sg4 11.0-0-0 Sxe3 12.fxe3 Dc7 13.Tdf1 La6 14.Sg5 0-0 15.Txf7 Txf7 16.Lxe6 Lf6 17.Sxf7 De7 18.Lb3 Kg7 19.e5 dxe5 20.e4 g5 21.Sg3 Lc8 22.h4 Le6 23.hxg5 Dxf7 24.gxf6+ Kh8 25.Lxe6 Dxe6 26.Dh6 Df7 27.Sf5 Sd7 28.Sd6 Dg8 29.Th5 Sf8 30.Txe5 Sg6 31.Tg5 Tf8 32.f7 Dg7 33.Txg6 1-0

(2) Borchert,B − Munteanu,C [C50]
1.e4 e5 2.Sf3 Sc6 3.Lc4 Le7 4.d3 Sf6 5.Lg5 0-0 6.0-0 d6 7.Sbd2 a6 8.c3 Lg4 9.Dc2 Tb8 10.a4 b5 11.axb5 axb5 12.Lb3 Dc8 13.Ta2 h6 14.Le3 Db7 15.Tfa1 Ta8 16.Db1 Tfb8 17.Txa8 Txa8 18.Kf1 Sd8 19.Se1 c5 20.Txa8 Dxa8 21.Da2 Dxa2 22.Lxa2 Lc8 23.Sc2 Lb7 24.f3 Lc6 25.Sb3 Sb7 26.Sd2 Se8 27.g3 Lf8 28.f4 g6 29.Sf3 Lg7 30.Sh4 Kf8 31.Ke2 Sc7 32.Sf3 Ke7 33.Kd2 f5 34.fxe5 dxe5 35.Ld5 Sxd5 36.exd5 Lxd5 37.Sh4 Kf6 38.Se1 g5 39.Shf3 f4 40.gxf4 exf4 41.Lf2 Kf5 42.h3 h5 43.d4 c4 44.Ke2 Sd6 45.Sd2 Se4 46.Sc2 Sxd2 47.Kxd2 Lf8 48.Sa3 Lxa3 49.bxa3 0-1

(3) Dinckel,Jörg − Rajkovic,Radomir [A40]
1.d4 b6 2.c4 Lb7 3.Sc3 e6 4.Sf3 h6 5.g3 Lxf3 6.exf3 Lb4 7.Lg2 Sf6 8.0-0 Lxc3 9.bxc3 c6 10.d5 0-0 11.f4 Te8 12.Dd4 c5 13.Dd3 exd5 14.cxd5 d6 15.c4 De7 16.Lb2 Sbd7 17.a4 a5 18.Dc3 Df8 19.Tfe1 Txe1+ 20.Txe1 Te8 21.Te3 g5 22.Lh3 gxf4??

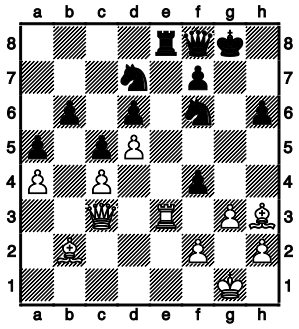

23.Txe8 Dxe8 24.Lxd7 De5 25.Dxe5 dxe5 26.Lf5 fxg3 27.fxg3 Se8 28.Lxe5 f6 29.Lf4 Kf7 30.Lxh6 Sd6 31.Ld3 f5 32.Lf4 Se4 33.Lxe4 fxe4 34.Kf2 Kf6 35.Ke3 Kf5 36.Lc7 b5 37.axb5 a4 38.La5 Kg4 1-0

(4) Frank,Detlev − Heroiu,Alexandru [B50]
1.e4 c5 2.Sf3 d6 3.d3 Sc6 4.Sc3 g6 5.Le2 Lg7 6.0-0 e6 7.Lf4 a6 8.Lg3 Sge7 9.Tb1 b5 10.a3 0-0 11.Dd2 d5 12.exd5 exd5 13.b4 cxb4 14.axb4 Sf5 15.Lf4 Te8 16.Sa2 h6 17.h3 g5 18.Lh2 Le6 19.c3 d4 20.cxd4 Sfxd4 21.Sxd4 Dxd4 22.Sc1 f5 23.Lf3 Tac8 24.Se2 Dd7 25.Sg3 Sd4 26.Ld1 Ld5 27.Sh5 Lh8 28.h4 f4 29.g3 Dh3 30.f3 Tc2

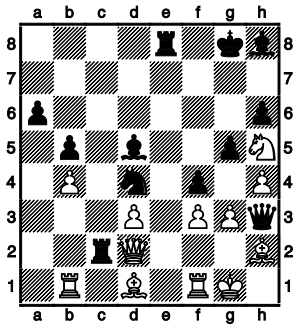

31.Lxc2 Te2 32.Dxe2 Sxe2+ 33.Kh1 fxg3 34.Sxg3 Sxg3+ 35.Kg1 Ld4+ 0-1

(5) Grote,D − Schönfeld,R [A52]
1.d4 Sf6 2.c4 e5 3.dxe5 Sg4 4.Lf4 Sc6 5.Sf3 Lc5 6.e3 De7 7.Le2 Sgxe5 8.Sxe5 Sxe5 9.Sc3 c6 10.a3 a6 11.Se4 a5 12.Sxc5 Dxc5 13.Dd4 Dxd4 14.exd4 Sg6 15.Ld6 b6 16.Kd2 La6 17.b4 a4 18.The1 0-0-0 19.b5

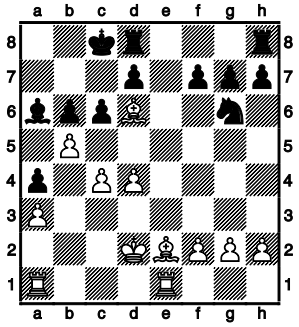

19...cxb5?? 20.cxb5 Lb7 21.Tac1+ Lc6 22.bxc6 dxc6 23.Txc6+ Kd7 24.Lb5

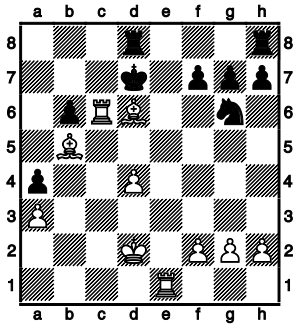

24...The8 25.Txb6+ Kc8 26.Tb8# 1-0

(6) Hadlich,Winfried − Wolfrum,Werner [D30]
1.Sf3 c6 2.d4 d5 3.e3 Sf6 4.c4 e6 5.Ld2 Sbd7 6.Sc3 Lb4 7.a3 Lxc3 8.Lxc3 Se4 9.cxd5 exd5 10.Tc1 0-0 11.Ld3 Sdf6 12.Se5 a5 13.0-0 Sg5 14.f3 Dc7 15.Le1 Db6 16.b4 a4 17.Lc2 Da6 18.Lh4 h6 19.Lb1 g6 20.Tc5 Le6 21.Dc1 Sd7 22.Sxd7 Lxd7 23.e4 De2 24.Tc2 Dd3 25.Td2 De3+ 26.Kh1 Se6 27.Te1 Df4 28.Lg3 Dg5 29.exd5 Dxd5 30.Te5 Dd6 31.d5 cxd5 32.Tdxd5 De7 33.Dxh6 Df6 34.Lh4 Df4 35.Dxf4 Sxf4 36.Txd7 Tfc8 37.Tc5 b6 38.Txc8+ Txc8 39.Td8+ Txd8 40.Lxd8 1-0

(7) Hawranke,Dietrich − Schnelle,Rainer [B30]
1.e4 c5 2.Sf3 Sc6 3.Lb5 a6 4.Lxc6 bxc6 5.b3 d5 6.Sc3 Sf6 7.e5 Sd7 8.0-0 e6 9.d3 Le7 10.Se2 Dc7 11.Lb2 0-0 12.Sf4 Te8 13.Dd2 Tb8 14.Lc3 Ld8 15.Tae1 d4 16.Lb2 Da5 17.Dxa5 Lxa5 18.Te2 Sb6 19.La3 Sd7 20.Sg5 Lc7 21.Tfe1 h6 22.Se4 Lxe5 23.Sh5 Lc7 24.Sxc5 La5 25.Sxd7 Lxd7 26.Tf1 Lb4 27.Lxb4 Txb4 28.Tfe1 Tb5 29.Sg3 a5 30.Se4 Td5 31.Sd2 Tb8 32.a4 Lc8 33.Te5 La6 34.Sf3 Tbd8 35.Txd5 Txd5 36.Te5 c5 37.Txd5 exd5 38.Se5 c4 39.bxc4 f6 40.Sc6 dxc4 41.dxc4 Lxc4 42.Sxd4 Ld5 43.f3 Kf7 44.Kf2 g6 45.Ke3 Ke7 46.Kd3 Kd6 47.c4 Lf7 48.Sb3 Le8 49.Kd4 Lxa4 50.Sxa5 h5 51.Sb7+ Kc6 52.Sc5 Ld1 53.Se4 f5 54.Sg5 Le2 55.Sf7 Kc7 56.f4 h4 57.c5 Lh5 58.Se5 Kd8 59.Kd5 Kc7 60.Ke6 Kc8 61.Kf6 1-0

(8) Hübner,J − Schermer,Denis [B22]
1.e4 c5 2.Sf3 Sc6 3.c3 Sf6 4.e5 Sd5 5.d4 cxd4 6.cxd4 e6 7.Lc4 d6 8.Lxd5 exd5 9.exd6 Lxd6 10.0-0 h6 11.h3 0-0 12.Sc3 Le6 13.Le3 f5 14.Te1 Dd7 15.Ld2 Tae8 16.Se5 Dd8 17.Da4 Db6 18.Sb5 Lb8 19.Sxc6 bxc6 20.Sa3 Ld7 21.Db4 Dc7 22.f4 Te4 23.Sc2 Dd8 24.Dc3 Dh4 25.Tf1 Tf6 26.Le1 Dh5 27.Lg3 De8 28.Tad1 Lc8 29.Da3 Tg6 30.Dc3 La6 31.Tf3 Tge6 32.Te3 Ld6 33.Dd2 Db8 34.b3 Lxf4 35.Lxf4 Dxf4 36.Tf1

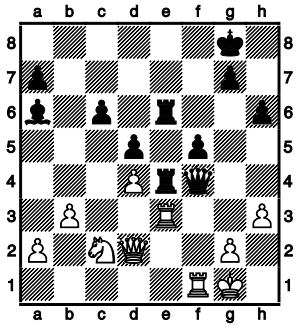

36...Dxf1+ 0-1

(9) Jachinski,Ronald − Grimm,U [B00]
1.e4 Sc6 2.d4 e5 3.d5 Sce7 4.Sf3 Sg6 5.Le3 Sf6 6.Ld3 b6 7.a3 Lc5 8.h3 Lxe3 9.fxe3 0-0 10.0-0 a5 11.c4 d6 12.Sc3 Ld7 13.a4 Le8 14.Se2 Sd7 15.Sg3 Sc5 16.b3 Se7 17.Dc2 g6 18.Tab1 Ld7 19.Sh2 Kg7 20.Le2 Sg8 21.Sf3 f6 22.Ld3 Tf7 23.Sd2 Df8 24.Tf2 Kh8 25.Sf3 Dh6 26.De2 Taf8 27.Lc2 Se7 28.Tbf1 Tg7 29.Sh2 Dg5 30.Df3 Tgf7 31.Se2 h5 32.Dg3 Dh6 33.Sc3 Sg8 34.Sd1 Se7 35.Dh4 Kg7 36.Sf3 g5 37.Dg3 h4 38.Dh2 Kh8 39.Sd2 Tg7 40.Tf3 g4 41.hxg4 Lxg4 42.T1f2 Lxf3 43.Txf3 Tfg8 44.Th3 Txg2+ 45.Dxg2 Txg2+ 46.Kxg2 Dg5+ 47.Kf2 Sg6 48.Sc3 Dg4 49.Tf3 Kg7 50.Ld1 h3 0-1

(10) Jarnuczak,Detlev − Steinsohn,V [D02]
1.Sf3 Sf6 2.g3 d5 3.Lg2 Sc6 4.d4 e6 5.0-0 Ld6 6.c4 dxc4 7.Da4 0-0 8.Dxc4 Le7 9.Lf4 Sd5 10.e4 Sxf4 11.gxf4 f5 12.e5 Dd5 13.Dxd5 exd5 14.Sc3 Le6 15.Tfd1 Lb4 16.Sg5

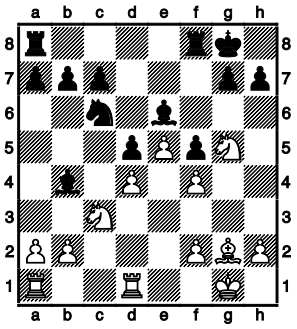

16...Ld7 17.Lxd5+ Kh8 18.a3 La5 19.Sf7+ Kg8 20.Sd8+ Kh8 21.Sxb7 Lb6 22.Sc5 Le8 23.b4 Lxc5 24.bxc5 Td8 25.Lxc6 Lxc6 26.d5 Le8 27.Tab1 Lh5 28.Td3 Tb8 29.d6 Txb1+ 30.Sxb1 cxd6 31.cxd6 Le2 32.Td2 Tb8 33.Sc3 Lc4 1-0

(11) Kehr,Hans−Joachim − Hitzker,H [B00]
1.e4 Sc6 2.d4 e6 3.Sf3 d5 4.e5 Sge7 5.c3 Sg6 6.h4 h5 7.Ld3 Sce7 8.Lg5 c6 9.Dc2 Db6 10.b4 Sf5 11.Sbd2 Le7 12.Lxf5 exf5 13.Sb3 Ld7 14.Sc5 Le6 15.Lxe7 Sxe7 16.Dd2 g6 17.Sg5 Ld7 18.Sxf7

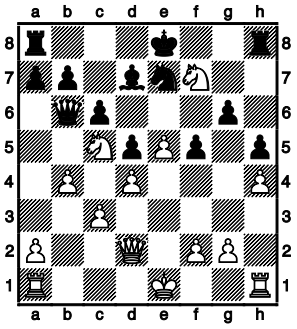

18...Kxf7 19.Sxd7 Dd8 20.Sf6 Sg8 21.Sxg8 Txg8 22.g3 Ke6 23.f4 a5 24.a4 b5 25.axb5 cxb5 26.Ke2 a4 27.Dd3 Dd7 28.Ta3 Tgc8 29.Tg1 Tc4 30.g4 hxg4 31.Txg4

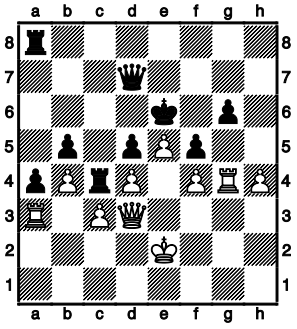

31...Dh7 32.Tg5 Tg8 33.Dg3 Kf7 34.Kd3 Te8 35.h5 Te6 36.Dh3 Dh6 37.hxg6+ Txg6 38.Dxf5+ Kg7 39.Dd7+ Kh8 40.De8+ Kg7 41.De7+ Kg8 42.De6+ Kh7 43.Df7+ Tg7 44.Df5+ Kg8 45.e6 Dh7 46.Dxh7+ Kxh7 47.Txd5 Tg3+ 48.Ke4 Tcxc3 49.Txc3 Txc3 50.Txb5 Kg6 1-0

(12) Kerinnis,H − Farwig,M [C40]
1.e4 e5 2.Sf3 f5 3.Sc3 Sf6 4.d4 exd4 5.Dxd4 Sc6 6.Dd1 fxe4 7.Sd4 Lb4 8.Sxc6 bxc6 9.Ld2 De7 10.Le2 d5 11.0-0 0-0 12.a3 Ld6 13.Te1 Lf5 14.Dc1 Lg6 15.Sd1 Tae8 16.Se3 Sh5 17.Sg4 Sf4 18.Le3 Sxe2+ 19.Txe2 Lh5 20.h3 Lxg4 21.Lg5 De5 22.f4 Dd4+ 23.Te3

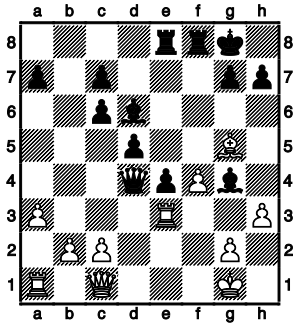

23...Txf4 24.c3 Db6 25.hxg4 Txg4 26.Kf1 Txg5 27.Th3 Tf8+ 28.Ke2 Txg2+ 0-1

(13) Klüver,Horst − van Riesen,Klaus [B21]
1.e4 c5 2.d4 cxd4 3.Dxd4 a6 4.Le3 d6 5.c4 Sf6 6.Sc3 Sbd7 7.Le2 g6 8.h3 Lg7 9.Dd2 0-0 10.Sf3 b6 11.Dc2 Lb7 12.Td1 Tc8 13.b3 b5 14.Sd2 b4 15.Sa4 Lc6 16.Sb2 Sxe4 17.Sxe4 Lxe4 18.Dxe4 Lxb2 19.Ld4 Lxd4 20.Dxd4 Db6 21.0-0 Dxd4 22.Txd4 Sc5 23.f4 a5 24.f5 Tfd8 25.fxg6 hxg6 26.Lg4 Ta8 27.Tdf4 f6 28.Lf3 Ta7 29.Ld5+ Kg7 30.Lf3 a4 31.Ld1 axb3 32.axb3 Ta2 33.Td4 Tb2 34.Tf3 Ta8 35.Te3 Kf8 36.Tf4 Tb1 37.Tf1 Taa1 38.Le2 Txf1+ 39.Lxf1 Tb1 40.Kf2 Txb3 41.Txb3 Sxb3 42.Ld3 Sc5 43.Lxg6 e6 44.g4 Kg7 45.Lb1 Kh6 46.h4 Sd7 47.Kg3 Se5 48.La2 Sd3 49.Kf3 Sc1 50.Lb1 Sb3 51.Ld3 Sc5 52.Lb1 Sd7 53.Kf4 Sf8 54.La2 Sg6+ 55.Kg3 Se7 56.Kf4 Sc6 57.Lb1 Sa5 58.Ld3 Sb3 59.Ke3 Sc5 60.Lb1 Sd7 61.Kf4 Kg7 62.Kg3 b3 63.Kf4 Sb6 64.Ld3 b2 65.Ke3 Sxc4+ 66.Ke2 Sa3 0-1

(14) Krotofil,Kurt − Grunwald,H [B32]
1.e4 c5 2.Sf3 Sc6 3.d4 cxd4 4.Sxd4 e5 5.Sb5 d6 6.S1c3 a6 7.Sa3 Le6 8.Sc4 b5 9.Se3 Sf6 10.Ld3 Tc8 11.Scd5 Lxd5 12.Sxd5 Sxd5 13.exd5 Sb4 14.Lf5 Tc5 15.Le3 Txd5 16.Df3 Df6 17.Le4 Dxf3 18.gxf3 Sxc2+ 19.Lxc2 b4 20.Le4 Ta5 1-0

(15) Lehmann,N − Hamann,Frank [A05]
1.Sf3 Sf6 2.g3 d5 3.c4 g6 4.cxd5 Sxd5 5.e4 Sb6 6.d4 Lg7 7.Le3 Lg4 8.Sc3 0-0 9.Le2 Sc6 10.d5 Sa5 11.Ld4 Lxf3 12.Lxg7 Lxe2 13.Dd4 c5 14.Dxc5 Kxg7 15.Kxe2 Sac4 16.b3 Dd6 17.Dd4+ De5 18.Dxe5+ Sxe5 19.f4 Sed7 20.Thd1 Tfc8 21.Tac1 Tc5 22.Ke3 Tac8 23.Se2 f5 24.Txc5 Txc5 25.Tc1 Txc1 26.Sxc1 fxe4 27.Kxe4 Sf6+ 28.Kd4 Sbxd5 29.Sd3 Kf7 30.h3 b6 31.Ke5 Sc3 32.a3 Sd7+ 33.Kd4 Sb5+ 34.Kd5 Sxa3 35.Kc6 Ke6 36.g4 Sc5 37.Sxc5+ bxc5 38.Kxc5 Sc2 39.b4 a6 40.Kc4 Kd6 41.Kc3 Se3 0-1

(16) Lorenz,Jens − Eggers,Uwe [C77]
1.e4 e5 2.Sf3 Sc6 3.Lb5 a6 4.La4 Sf6 5.d3 d6 6.c3 h6 7.Sbd2 Lg4 8.h3 Lxf3 9.Sxf3 Le7 10.0-0 0-0 11.De2 Dd7 12.Td1 b5 13.Lc2 Tad8 14.a4 Tb8 15.d4 exd4 16.Sxd4 Sxd4 17.cxd4 c6 18.e5 Sd5 19.Dd3 f5 20.axb5 axb5 21.Lb3 Kh8 22.Df3 Sc7 23.d5 c5 24.e6 De8 25.Ta7 Tc8 26.Ld2 b4 27.La4 Dd8 28.Lc6 Tb8 29.Dh5 Kh7 30.Tda1 Lg5

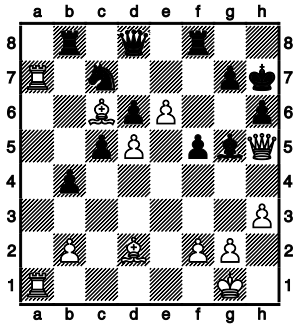

31.Lxg5 Dxg5 32.Dxg5 hxg5 33.Txc7 1-0

(17) Lüttig,Hendrik − Junker,Hartmut [A34]
1.c4 c5 2.Sc3 Sf6 3.e4 d6 4.h3 Sc6 5.Sf3 g6 6.d3 Lg7 7.Tb1 0-0 8.b3 a6 9.Dc2 Da5 10.Dd2 e6 11.Sd1 Dc7 12.Le2 b5 13.a3 d5 14.exd5 exd5 15.0-0 Lb7 16.Sh2 Sd4 17.Lf3 Tad8 18.Se3 dxc4 19.Lxb7 c3 20.Dd1 Dxb7 21.Sc2 Sxc2 22.Dxc2 b4 23.Lg5 Dd5 24.Lxf6 Lxf6 25.axb4 cxb4 26.Tfd1 Db5 27.Sf3 Tfe8 28.Kf1 Td5 29.Kg1 Lg7 30.Kh1 Ted8 31.Se1 Lh6 32.Sf3 Txd3 33.Txd3 Dxd3 34.Dxd3 Txd3 35.Se1 Td2 36.Tc1 Te2 0-1

(18) Melde,Volker − Schmidt,Wolfgang [A25]
1.c4 e5 2.Sc3 Sc6 3.e4 d6 4.Sf3 f5 5.d4 fxe4 6.Sxe4 Lg4 7.d5 Sd4 8.Le2 Sxe2 9.Dxe2 Le7 10.h3 Lh5 11.Lg5 h6 12.Lxe7 Dxe7 13.De3 Sf6 14.Sfd2 g5 15.Sxf6+ Dxf6 16.Se4 De7 17.f3 Lg6 18.Ke2 b6 19.a4 a5 20.b3 0-0-0 21.Tad1 Thf8 22.Td2 Tf4 23.Kd3 Tdf8 24.Te2 Dh7 25.Kc3 De7 26.Ta1 h5 27.Dg1 g4 28.hxg4 hxg4 29.fxg4 Txg4 30.Sd2 Dg5 31.Tf1 Txf1 32.Dxf1 Tf4 33.De1 Df5 34.Kb2 e4 35.Dg3 e3 36.Dxe3 Dc2+ 37.Ka3 Dc1+ 38.Ka2

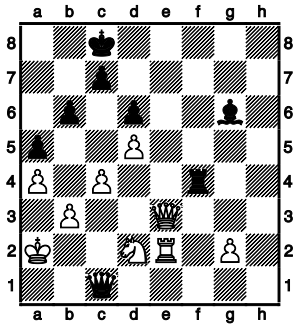

38...Tf1 39.Sxf1 Db1+ 40.Ka3 Da1+ 41.Ta2 Dxf1 42.De2 Dc1+ 43.Db2 De3 44.Ta1 Ld3 45.Tc1 Kb7 46.Tc3 Dc5+ 47.Ka2 Le4 48.De2 Dd4 49.De3 Dxe3 50.Txe3 Lxg2 51.Kb2 Kc8 52.Kc3 Kd7 53.b4 c6 54.Tg3 Lh1 55.bxa5 bxa5 56.Tg7+ Kc8 57.Kd4 c5+ 58.Kc3 Le4 59.Ta7 Lf5 60.Txa5 Ld7 61.Kd3 Lf5+ 62.Ke3 Lc2 63.Ta6 Kc7 64.Tc6+ Kd7 65.a5 La4 66.Tb6 1-0

(19) Meyberg,N − Buntrock,William [C50]
1.e4 e5 2.Sf3 Sc6 3.Lc4 h6 4.0-0 a6 5.d4 exd4 6.c3 dxc3 7.Sxc3 Sf6 8.e5 Sg4 9.Lf4 g5 10.Lg3 Lg7 11.Te1 0-0 12.h3 Sgxe5 13.Sxe5 Lxe5 14.Lxe5 d6 15.Dh5 Sxe5 16.Txe5 dxe5 17.Dg6+ Kh8 18.Dxh6+ Kg8 19.Se4 Le6 20.Sf6+ Dxf6 21.Dxf6 Lxc4 22.Dxg5+ Kh7 23.Dh4+ Kg7 24.Dxc4 c6 25.Td1 Tac8 26.Dg4+ Kh8 27.Dh5+ Kg8 28.Dg5+ Kh7 29.Td6 f6 1-0

(20) Oelrichs,Manfred − Rubach,Ingo [A37]
1.Sf3 c5 2.c4 Sc6 3.g3 g6 4.Lg2 Lg7 5.0-0 e6 6.d3 Sge7 7.Sc3 0-0 8.Lg5 h6 9.Ld2 d5 10.Dc1 Kh7 11.Tb1 d4 12.Sa4 b6 13.b4 cxb4 14.Lxb4 Sxb4 15.Txb4 Ld7 16.Sb2 Sc6 17.Tb3 Tc8 18.Sd1 Sa5 19.Tb4 b5 20.c5 Sb7 21.Df4 Sxc5 22.Se5 Dc7 23.Sxd7 Dxd7 24.f3 a5 25.Tb1 Sa4 26.g4 Tc2 27.De4 e5 28.h4

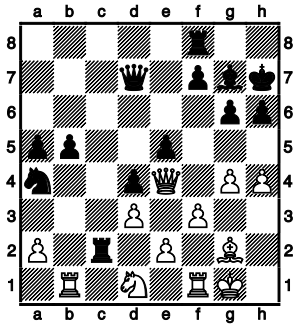

28...Sc5 0-1

(21) Ossenbrüggen,L − Sausmikat,Michael [A07]
1.Sf3 d5 2.g3 Sf6 3.Lg2 e6 4.b3 Le7 5.Lb2 0-0 6.0-0 c5 7.d3 Sc6 8.Sbd2 Dc7 9.e4 dxe4 10.Sxe4 Sxe4 11.dxe4 e5 12.c3 Td8 13.Dc2 Lg4 14.h3 Lh5 15.g4 Lg6 16.h4 h5 17.g5 Dd7 18.Tad1 Dg4 19.Tde1 f6 20.Lc1 fxg5 21.Sxg5 Dxh4 22.Se6 Td7 23.f4 Dg4 24.f5 Lf7 25.Tf3 Lxe6 26.fxe6 Tdd8 27.Df2 Lh4 28.De2 Lxe1 29.Dxe1 Dxe6 30.Lh3 Dd6 31.Dh4 Tf8 32.Lf5 Se7 33.Dg5 Sxf5 34.exf5 Dd1+ 35.Kf2 e4 36.Tg3 Dd7 37.Dxh5 Txf5+ 0-1

(22) Porath,G − Koch,Sören [E20]
1.d4 Sf6 2.c4 e6 3.Sc3 Lb4 4.Ld2 c5 5.Sf3 cxd4 6.Sxd4 0-0 7.e3 d5 8.Ld3 Sc6 9.0-0 Sxd4 10.exd4 dxc4 11.Sb5??

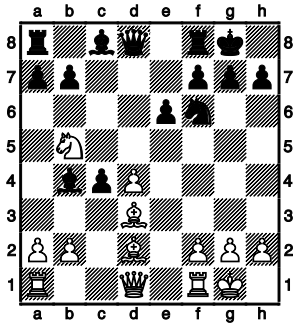

11...Lxd2 12.Lxc4 Lb4 13.a3 Le7 14.Dd3 a6 15.Sc3 b5 16.Lb3 Lb7 17.Tad1 Dd7 18.h3 Tfd8 19.f4 Lc5 20.Kh1 Dxd4 21.Dxd4 Txd4 22.Se2 Txd1 23.Txd1 g6 24.Kh2 0-1

(23) Schoppe,G − Brückner,Gerhard [C40]
1.e4 e5 2.Sf3 f5 3.d3 Sc6 4.Le2 Lc5 5.0-0 Sf6 6.Lg5 0-0 7.c3 De8 8.Lxf6 Txf6 9.Sbd2 d6 10.Kh1 Th6 11.b4 Lb6 12.Sc4 Dh5

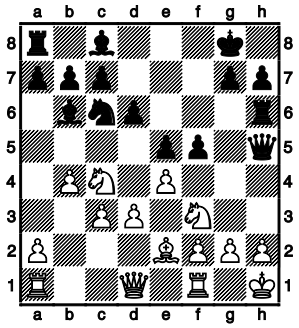

13.Sxb6 axb6 14.g3 Dh3 15.Tg1 Dh5 16.Tg2 fxe4 17.dxe4 Lh3 18.Tg1 Lg4 19.Tg2 Lh3 20.Tg1 Tf8 21.Sh4 Df7 22.Lc4

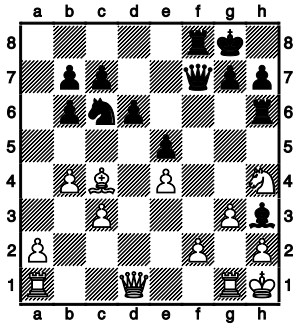

22...Dxc4 23.Dd5+ Dxd5 24.exd5 0-1

(24) Schroeder,Raymond − Jochimsen,F [A52]
1.d4 Sf6 2.c4 e5 3.dxe5 Sg4 4.e4 Sxe5 5.f4 Sec6 6.Le3 b6 7.a3 a5 8.Sf3 d6 9.Sc3 Se7 10.g3 Lb7 11.Lg2 Sd7 12.0-0 f5 13.Sg5 Sf6 14.e5 Lxg2 15.Kxg2 Sg4 16.Da4+ Dd7 17.Dxd7+ Kxd7 18.e6+ Kc8 19.Ld4 c5 20.Lg1 Sc6 21.Sd5 Kb7 22.h3 Sf6 23.Tfe1 Sxd5 24.cxd5

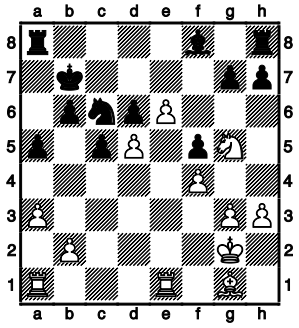

24...Se7 25.Sf7 Tg8 26.Sxd6+ 1-0

(25) Sosna,V − Putzbach,Gerd [C62]
1.e4 e5 2.Sf3 Sc6 3.Lb5 d6 4.d4 exd4 5.Sxd4 Ld7 6.Sc3 g6 7.Sxc6 bxc6 8.Dd4 Df6 9.Dxf6 Sxf6 10.Ld3 Lg7 11.f3 0-0 12.Lg5 Tfe8 13.0-0-0 Kf8 14.Thg1 h6 15.Lh4 g5 16.Lf2 Te7 17.g4 Se8 18.Lg3 Le5 19.Lxe5 Txe5 20.Se2 Ta5 21.b3 Sg7 22.Sd4 c5 0-1

(26) Staak,Riccardo − Schulz,H [B07]
1.e4 d6 2.d4 Sf6 3.Sc3 c6 4.f4 Da5 5.e5 Sd5 6.Ld2 dxe5 7.fxe5 Db6 8.Sxd5 cxd5 9.Lc3 Lf5 10.Ld3 Lxd3 11.Dxd3 Sc6 12.Sf3 e6 13.0-0 Le7 14.b3 Tc8 15.a3 a6 16.Ld2 Sa5 17.Kh1 Dc7 18.Lb4 b5 19.Lxe7 Dxe7 20.a4 b4 21.Dxa6 Sc6?? 22.Dxc8+ 1-0

(27) Stritzel,Reinhard − Harten,Jan [C50]
1.e4 e5 2.Sf3 Sc6 3.Lc4 Le7 4.c3 Sf6 5.0-0 0-0 6.Te1 d6 7.h3 Sa5 8.Lb3 Sxb3 9.Dxb3 b6 10.d3 h6 11.Dd1 Lb7 12.Le3 Sh7 13.Sbd2 f5 14.exf5 Txf5 15.Se4 Df8 16.Tc1 Kh8 17.Tc2 Df7 18.Sh2 Dxa2 19.Dg4 Taf8 20.Sf1 Lc8 21.Dg6 Df7 22.Dxf7 T5xf7 23.Sfg3 Lh4 24.d4 d5 25.Sd2 Lxg3 26.fxg3 e4 27.Sf1 La6 28.Sh2 Sf6 29.Ta1 Ld3 30.Tcc1 a5 31.Lf4 Sh5 32.Le5 Kh7 33.Sf1 c5 34.Se3 Td7 35.b3 Tc8 36.Kf2 Tf8+ 37.Kg1 Tc8 38.Kf2 g6 39.Kg1 Sg7 40.Sg4 Se8 41.Kf2 h5 42.Se3 Sg7 43.g4 Se6 44.gxh5 gxh5 45.h4 Sd8 46.g4 Sc6 47.Lf6 hxg4 48.Sxg4 Tf7 49.Ke3 Tg8 50.Lg5 Tf3+ 51.Kd2 Tgf8 52.dxc5 bxc5 53.Te1 d4 54.cxd4 Sxd4 55.Se5 Tf2+ 56.Kc3 Tc2# 0-1

(28) Szcepanski,A − Bayati,M [C02]
1.e4 e6 2.d4 d5 3.e5 c5 4.c3 Sc6 5.Sf3 Db6 6.a4

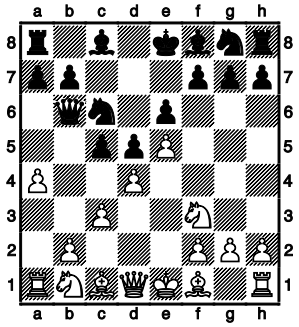

6...cxd4 7.cxd4 Sge7 8.Sc3 Sf5 9.Lb5 Ld7 10.Lxc6 bxc6 11.0-0 c5 12.Le3 Sxe3

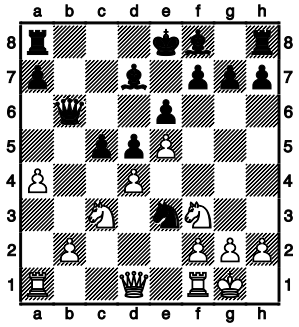

½-½

(29) Tornier,Siegfried − Wolff,Stefan [B20]
1.e4 c5 2.Lc4 e6 3.Sc3 Sc6 4.Sf3 Sf6 5.0-0 d5 6.exd5 exd5 7.De2+ Le7 8.Lb5 0-0 9.Lxc6 bxc6 10.d3 Lg4 11.h3 Lh5 12.Lf4 Te8 13.Dd2 Lxf3 14.gxf3 Dd7 15.Kh2 Df5 16.Tg1 Sh5 17.Se2

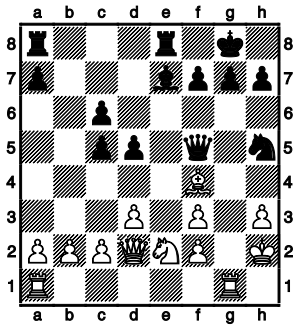

17...Sxf4 18.Dxf4 Dxf4+ 19.Sxf4 Ld6 20.Kg3 g5 0-1

(30) Vardjavand,V − Kitzler,G [C41]
1.e4 e5 2.Sf3 d6 3.d4 exd4 4.Sxd4 Sf6 5.Sc3 a6 6.Ld3 c5 7.Sf3 Le7 8.0-0 Sc6 9.h3 h6 10.Sd5 Sxd5 11.exd5 Se5 12.Sxe5 dxe5 13.c4 Ld7 14.De2 Ld6 15.f4 De7 16.Te1 Lc7 17.fxe5 La5 18.Ld2 Lxd2 19.Dxd2 Dg5 20.Df2 Lxh3 21.Te3 Lxg2 22.Tg3 Dh4 23.Dxg2 Dd4+ 24.Kh1 g5 25.e6 fxe6 26.Lg6+ Ke7 27.dxe6 Kxe6 28.Tf3 Thf8 29.Te1+ Kd6 30.Td3 Tf6 31.Txd4+ cxd4 32.Dd5+ Kc7 33.Te7+ Kb8 34.Dxb7# 1-0

(31) Vilenica,P − Mohammedzadeh,P [B14]
1.e4 c6 2.d4 d5 3.exd5 cxd5 4.c4 Sf6 5.Sc3 g6 6.Lg5 Sbd7 7.cxd5 Lg7 8.Sf3 0-0 9.Dd2 Sb6 10.Ld3 Sbxd5 11.0-0 Sxc3 12.bxc3 Da5 13.Tfe1 Le6 14.Db2 Tac8 15.Ld2 Dc7 16.Tac1 Ld5 17.Se5 b6 18.h3 Sd7 19.Lf4 Sxe5 20.Lxe5 Lxe5 21.Txe5 Db7 22.f3 Lc4 23.Le4 Dd7 24.Lc2 Tc7 25.Lb3 Tfc8 26.Te3 e6 27.Te5 Dc6 28.Tee1 Db5 29.Te3 a5 30.Da3 De8 31.Lxc4 Txc4 32.Db2 b5 33.Te2 b4 34.Tec2 Dc6 35.Db3 Txc3 36.Txc3 bxc3 37.Tc2 Tc7 38.Txc3 Dxc3 0-1

(32) Westphal,H − Obreht,Slobodan [D02]
1.d4 d5 2.Sf3 Lf5 3.c4 dxc4 4.Sc3 Sf6 5.e3 e6 6.Lxc4 Sbd7 7.0-0 c6 8.a4 Ld6 9.h3 0-0 10.Ld3 Lxd3 11.Dxd3 e5 12.e4 h6 13.Le3 Dc7 14.Tac1 exd4 15.Lxd4 Se5 16.Sxe5 Lxe5 17.Le3 Tad8 18.Dc4 a6 19.f4 Lxc3 20.Txc3 Tfe8 21.e5 Sd5 22.Td3 Sxe3 23.Txe3 Db6 24.Dc3 Td5 25.b4 Td4 26.a5 Dxb4 27.Dxb4 Txb4 28.f5 Tb5 29.e6 Txa5 30.g4 fxe6 31.fxe6 Td5 32.Tb1 Te7 33.Txb7 Txb7 34.e7 Txe7 35.Txe7 a5 36.Ta7 Tb5 37.Kf2 c5 38.h4 c4 39.Ke3 c3 40.Kd3 Tc5 41.Kc2 Kh7 42.h5 Tg5 43.Kxc3 Txg4 44.Txa5 Tg5 45.Ta6 Txh5 46.Kd3 Te5 47.Kd4 Te8 48.Ta7 h5 49.Tf7 Kh6 0-1

(33) Zimmermann,Manfred − Heß,C [B28]
1.e4 c5 2.Sf3 a6 3.d4 cxd4 4.Sxd4 Sf6 5.Sc3 e5 6.Sb3 Lb4 7.Lg5 h6 8.Lxf6 Lxc3+ 9.bxc3 Dxf6 10.Dd2 Sc6 11.Le2 0-0 12.0-0 Dg6 13.f3 d6 14.Tad1 Td8 15.Lc4 Le6 16.Ld5 Tac8 17.c4 Df6 18.c3 De7 19.Tc1 Dc7 20.f4 exf4 21.Dxf4 Se5 22.Dg3 Lxd5 23.cxd5 Dc4 24.Sd4 Dd3 25.Dxd3 Sxd3 26.Tb1 Td7 27.Tf3 Se5 28.Tg3 b5 29.h3 Tc4 30.Sf5 g6 31.Sd4 h5 32.Tb4 Tdc7 33.Txc4 Txc4 34.Sf5 h4 35.Sxh4 0-1

2.Runde

(34) Brückner,Gerhard − Putzbach,Gerd [C02]
1.e4 e6 2.d4 d5 3.e5 c5 4.c3 Sc6 5.Sf3 Db6 6.Ld3 cxd4 7.cxd4 Ld7 8.0-0 Sxd4 9.Sxd4 Dxd4 10.Sc3 a6 11.De2 Se7 12.Kh1 Dh4 13.f4 g6 14.Ld2 Sf5 15.Lxf5 gxf5 16.Le3 d4 17.Lxd4 Lc6 18.De3 Tg8 19.Tf2 0-0-0 20.Se2 Lb4 21.Tc1 Ld2 22.Txc6+ bxc6 23.Dd3 Txd4 24.Dxa6+ Kd8 25.Sxd4 Dxf2 26.Da8+ Kc7 27.Da7+ Kc8 28.Da8+ Kc7 29.Dxc6+ Kb8 30.Db6+ Kc8 1-0

(35) Brockmann − Borchert,B [C26]
1.e4 e5 2.Lc4 Sf6 3.Sc3 Lc5 4.h3 d6 5.d3 Le6 6.Lb3 Sbd7 7.Sf3 0-0 8.Sg5 De8 9.Sb5 Tc8 10.d4 exd4 11.Sxd4 Lxb3 12.axb3 Sxe4 13.0-0 Sxg5 14.Lxg5 De5 15.Le3 a6 16.c3 De4 17.Te1 Dg6 18.b4 Lb6 19.Dd2 Se5 20.Kh2 Tce8 21.Te2 Te7 22.Tae1 Sd3 23.Td1 Se5 24.Sb3 Sc4 25.Dd3 Sxe3 26.fxe3 Dxd3 27.Txd3 Tfe8 28.Sd4 g6 29.g4 Te5 30.Sc2 f5 31.Kg3 Te4 32.gxf5 gxf5 33.Kf3 Kf7 34.Tg2 Kf6 35.h4 Txh4 36.Td1 Th3+ 37.Ke2 Lxe3 38.Sxe3 Texe3+ 39.Kd2 Td3+ 40.Kc2 Txd1 41.Kxd1 Te3 42.Tg8 Te7 43.Tb8 Kg7 44.Txb7 f4 45.Ta7 f3 46.Txa6 f2 47.Ta2 f1D+ 48.Kc2 De2+ 49.Kb3 De6+ 50.Kc2 Dxa2 0-1

(36) Farwig,M − Krotofil,Kurt [D51]
1.d4 Sf6 2.c4 e6 3.Sf3 d5 4.Lg5 Sbd7 5.Sc3 c6 6.a3 dxc4 7.e4 b5 8.e5 h6 9.Lh4 g5 10.Sxg5 hxg5 11.Lxg5 Le7 12.exf6 Sxf6 13.g3 Sd5 14.Lxe7 Dxe7 15.Lg2 Ld7 16.Dd2 0-0-0 17.0-0-0 Th5 18.h4 Sf6 19.The1 Dd6 20.Se4 Sxe4 21.Lxe4 f5 22.Lf3 Th7 23.Da5 Dc7 24.Dxc7+ Kxc7 25.Kd2 f4 26.Te5 Te8 27.Ke2 fxg3 28.fxg3 Tg8 29.Kf2 Tf8 30.Kg2 Tg8 31.Th1 Thg7 32.g4 Tf8 33.h5 Tf4 34.h6 Th7 35.Te4 Tf6 36.g5 Tf5 37.Tg4 c5 38.Le4 Lc6 39.Lxc6 Kxc6 40.g6 Td7 41.h7 1-0

(37) Grimm,U − Meyberg,N [A02]
1.f4 e5 2.fxe5 d6 3.Sf3 dxe5 4.e4 Lc5 5.Lc4 Sc6 6.c3 Lg4 7.b4 Lb6 8.b5 Sa5 9.Lxf7+ Kxf7 10.Sxe5+ Ke8 11.Dxg4 De7 12.d4 Sf6 13.Dh4 Lxd4 14.cxd4 Db4+ 15.Ld2 Dxd4 16.Sf3 Dxa1 17.0-0 Dxa2 18.e5 Sd5 19.Dg5 Se7 20.Dxg7 Tg8 21.Dxh7 Td8 22.Dh5+ Kd7 23.Dh3+ Ke8 24.Lb4 Sc4 25.Sc3 Db3 26.Lxe7 Dxc3 27.De6 1-0

(38) Grunwald,H − Vilenica,P [B12]
1.e4 c6 2.d4 d5 3.c4 dxe4 4.f3 exf3 5.Sxf3 Lg4 6.Le3 e6 7.Le2 Sd7 8.0-0 Sgf6 9.Sbd2 Dc7 10.Sh4 Lxe2 11.Dxe2 Ld6 12.Shf3 Sg4 13.h3 Sxe3 14.Dxe3 Lf4 15.De2 Lxd2 16.Sxd2 Sf6 17.Se4 Sxe4 18.Dxe4 0-0 19.Tf4 Tad8 20.Th4 h6 21.Tf1 Dd6 22.Dg4 g5 23.Tf6 c5 24.d5 De5 25.Tfxh6 De3+ 26.Kh2 exd5 27.Df5 1-0

(39) Hamann,Frank − Armbrecht,Christian [A04]
1.Sf3 d6 2.b3 e5 3.d4 e4 4.Sfd2 f5 5.e3 Sf6 6.Le2 Sbd7 7.c4 Le7 8.0-0 0-0 9.f3 exf3 10.Lxf3 c6 11.Sc3 Sb6 12.e4 fxe4 13.Sdxe4 d5 14.Sxf6+ Txf6 15.cxd5 Sxd5 16.Sxd5 cxd5 17.Lg5 Tf5 18.Lxe7 Dxe7 19.Dd3 Ld7 20.Tae1 Dg5 21.Te5 Kh8 22.Lxd5 Taf8 23.Texf5 Txf5 24.Txf5 Lxf5 25.De2 Dc1+ ½-½

(40) Harten,Jan − van Riesen,Klaus [B34]
1.e4 c5 2.Sf3 Sc6 3.d4 cxd4 4.Sxd4 g6 5.c3 Lg7 6.Le2 Sf6 7.Sd2 0-0 8.0-0 d5 9.exd5 Sxd4 10.cxd4 Sxd5 11.Sf3 Db6 12.Lc4 Sf6 13.h3 Lf5 14.Db3 Dxb3 15.Lxb3 Le4 16.Se5 Ld5 17.Lxd5 Sxd5 18.Le3 Tad8 19.Sf3 Td6 20.Tac1 Tfd8 21.a3 h6 22.Tc2 Te6 23.Te1 a6 24.Kf1 f5 25.Tee2 g5 26.Tc4 Tf8 27.Ke1 Td8 28.Kf1 Tb6 29.Tec2 Te6 30.Te2 Kh7 31.g3 Kg8 32.Te1 Tb6 33.Te2 Tb3 34.Kg2 Lf6 35.Tc5 Kh7 36.h4 b6 37.Tc6 f4 38.Lc1 g4 0-1

(41) Heß,C − Jarnuczak,Detlev [A04]
1.Sf3 c6 2.d3 d5 3.Sbd2 Sf6 4.e4 dxe4 5.dxe4 Lg4 6.h3 Lh5 7.Lc4 e6 8.De2 Le7 9.g4 Lg6 10.h4 Da5 11.c3 h5 12.g5 Sg4 13.Sd4 Dc7 14.Sf1 Sd7 15.f3 Sge5 16.Lb3 0-0-0 17.Le3 Sc5 18.Lc2 The8 19.0-0-0 Ld6 20.Sd2 Kb8 21.S4b3 Sxb3+ 22.Sxb3 f5 23.f4 Sg4 24.e5 Lf8 25.Lc5 Lxc5 26.Sxc5 De7 27.Sb3 Txd1+ 28.Txd1 Td8 29.Sd4 Lf7 30.Lb3 g6 31.Df3 Sh2 32.Dd3 Kc7 33.Dc4 a6 34.La4 De8 35.Lxc6 bxc6 36.Dxa6 Ta8 37.Dc4 Tb8 38.Dc5 Sg4 39.Dd6+ Kb7 40.Sb3 Dc8 41.Db4+ Ka7 42.Da5+ Da6 43.Td7+ Tb7 1-0

(42) Hitzker,H − Klüver,Horst [C00]
1.e4 e6 2.Sc3 a6 3.d4 d5 4.e5 c5 5.Sf3 Sc6 6.Le3 c4 7.b3 Lb4 8.Ld2 b5 9.a3 La5 10.b4 Lb6 11.Le3 Ld7 12.Se2 a5 13.c3 f6 14.exf6 Sxf6 15.g3 0-0 16.Lg2 De8 17.0-0 Dh5 18.Sf4 De8 19.Te1 Se4 20.Dc2 e5 21.Sxd5 Lf5 22.Sxb6 Sd6 23.Dc1 Tb8 24.dxe5 Sxe5 25.Sxe5 Dxe5 26.Ld4 Dxd4 27.cxd4 Txb6 28.bxa5 Ta6 29.Dc3 Taa8 30.Db4 Tfc8 31.Ld5+ Kh8 32.Te7 Td8 33.Tae1 h6 34.f3 Lg6 35.g4 Sc8 36.Te8+ Lxe8 37.Df8+ Kh7 38.Le4+ g6 39.Lb7 Ta7 40.Lxc8 Txc8 41.Txe8 Txe8 42.Dxe8 c3 43.Dc6 0-1

(43) Jochimsen,F − Stritzel,Reinhard [D11]
1.d4 d5 2.c4 c6 3.Sc3 Sf6 4.Sf3 Lg4 5.e3 e6 6.Le2 Lb4 7.0-0 Sbd7 8.a3 Lxc3 9.bxc3 0-0 10.cxd5 cxd5 11.Lb2 Dc7 12.Tc1 a6 13.Sd2 Lxe2 14.Dxe2 b5 15.e4 Sb6 16.e5 Sfd7 17.f4 f5 18.Kh1 Sc4 19.Sf3 h6 20.Tg1 Sdb6 21.g4 fxg4 22.Txg4 Sxb2 23.Dxb2 Sc4 24.De2 Sxa3 25.Tcg1 Tf7 26.Tg6 Kh7 27.Txe6 Txf4 28.Dg2 Df7 29.Tg6 Ta7 30.e6 Df8 31.Se5 Sc4 32.Sf7 Tfxf7 33.exf7 Txf7 34.Txg7+ Dxg7 35.Dc2+ Kh8 36.Txg7 Txg7 37.Df5 Se3 38.Df3 Sg4 39.h3
1-0

(44) Kaland,Joachim − Kitzler,G [C26]
1.e4 e5 2.Sc3 Sf6 3.Lc4 c6 4.d3 d5 5.exd5 cxd5 6.Lb5+ Sc6 7.Sf3 Ld6 8.0-0 h6 9.Te1 Dc7 10.Le3 0-0 11.Ld2 Sd4 12.g3 Lg4 13.Te3 Sxf3+ 14.Txf3 Lxf3 15.Dxf3 d4 16.Se4 Sxe4 17.Dxe4 Dxc2 18.Lc1 a6 19.Lc4 b5 20.Lb3 Dc7 21.Dg6 Kh8 22.Dh5 Kh7 23.Lg5 Le7 24.Tc1 Dd7 25.Ld2 Tac8 26.Te1 g5 27.Txe5 Lf6 28.Td5 De7 29.h4 Tg8 30.Ld1 Tcd8 31.hxg5 Lxg5 32.Lxg5 Txg5 33.Txg5 Dxg5 1-0

(45) Koch,Sören − Dinckel,Jörg [B26]
1.e4 c5 2.Sc3 Sc6 3.g3 g6 4.Lg2 Lg7 5.d3 e6 6.Sh3 Sge7 7.0-0 0-0 8.Le3 d6 9.Dd2 Te8 10.Lh6 Lh8 11.f4 Tb8 12.g4 f5 13.exf5 exf5 14.Tae1 Lf6 15.Sg5 Ld7 16.Sd5 Lg7 17.Sxe7+ Txe7 18.Ld5+ Kh8 19.Txe7 Dxe7 20.Te1 Df6 21.Sf7+ Kg8 22.Se5+ Kh8 23.g5 1-0

(46) Munteanu,C − Melde,Volker [B06]
1.d4 d6 2.e4 g6 3.Le3 Lg7 4.c3 Sf6 5.f3 c6 6.Sd2 Db6 7.Dc2 Sbd7 8.Ld3 e5 9.Se2 exd4 10.cxd4 Dc7 11.0-0 0-0 12.Tac1 Sb6 13.d5 Ld7 14.a4 Tfe8 15.Lf2 Te7 16.a5 Sc8 17.b4 Dd8 18.a6 b6 19.dxc6 Le6 20.b5 Tc7 21.Tfd1 Se8 22.Lc4 De7 23.Sf4 Lh6 24.Sxe6 fxe6 25.Tb1 Sf6 26.Sf1 Sh5 27.Se3 Sf4 28.Sg4 Lg7 29.Le3 g5 30.Dd2 h5 31.Sf2 Le5 32.g3 d5 33.exd5 Sd6 34.La2 Sxd5 35.Lxd5 exd5 36.Lxg5 De6 37.Dxd5 Te8 38.f4 Sf7 39.Lh4 Ld6 40.Dxe6 Txe6 41.Te1 Txe1+ 42.Txe1 Lc5 43.Kg2 Sd6 44.Tb1 Kf7 45.Sd3 Ld4 46.Ld8 Tc8 47.c7 Se8 48.Se5+ Lxe5 49.fxe5 Ke6 50.Tc1 Kd7 51.Kf3 Sg7 52.Tc6 Sf5 53.Ke4 Se7 54.Td6+ Ke8 55.Te6 Txd8 56.cxd8D+ Kxd8 57.Txb6 Sc8 58.Th6 1-0

(47) Obreht,Slobodan − Heroiu,Alexandru [B72]
1.e4 c5 2.Sf3 d6 3.d4 cxd4 4.Sxd4 Sf6 5.Sc3 g6 6.Le3 Lg7 7.Dd2 Sg4 8.Lg5 h6 9.Lh4 Sc6 10.Lb5 Ld7 11.Sb3 a6 12.Le2 Le6 13.f4 0-0 14.0-0-0 b5 15.h3 Sf6 16.Lf3 Tc8 17.e5 dxe5 18.Dxd8 Tfxd8 19.Txd8+ Sxd8 20.fxe5 Sd7 21.Lxe7 Sxe5 22.Le4 Sdc6 23.Ld6 Sc4 24.Sc5 Sxd6 25.Sxe6 Sxe4 26.Sxe4 fxe6 27.Sc5 Sd4 28.b4 a5 29.a3 axb4 30.axb4 Lf8 31.Td1 Lxc5 32.bxc5 e5 0-1

(48) Porath,G − Tornier,Siegfried [D35]
1.d4 d5 2.c4 Sf6 3.Sc3 e6 4.e3 Le7 5.Sf3 0-0 6.Le2 b6 7.0-0 Lb7 8.Dc2 c5 9.a3 Sbd7 10.b3 Tc8 11.Lb2 cxd4 12.exd4 La6 13.a4 dxc4 14.Db1 Dc7 15.Tc1 Db8 16.Sb5 Lxb5 17.axb5 cxb3 18.Se5 Txc1+ 19.Dxc1 Tc8 20.Sc6 Lf8 21.Sxb8 Txc1+ 22.Txc1 Sxb8 23.Ta1 Sd5 24.Txa7 g6 25.Tb7 Ld6 26.Lc4 h5 27.Lxb3 Sf4 28.Lc4 h4 29.Txb6 Lc7 30.Tb7 Ld6 31.Lc3 g5 32.La5 1-0

(49) Rajkovic,Radomir − Kerinnis,H [C45]
1.e4 e5 2.Sf3 Sc6 3.d4 exd4 4.Sxd4 Sxd4 5.Dxd4 Se7 6.Le3 d6 7.Sc3 c5 8.Dd2 Le6 9.f4 g6 10.Lb5+ Sc6 11.0-0 Lg7 12.f5 Ld7 13.Dxd6 Le5 14.Dxc5 b6 15.Dd5 Dc7 16.h3 0-0 17.fxg6 hxg6 18.Lh6 Sb4 19.Dxd7 Dxd7 20.Lxd7 Tfd8 21.La4 Td6 22.Lb3 Kh7 23.Lf4 Ld4+ 24.Kh1 Td7 25.Tad1 Te8 26.La4 Ted8 27.a3 Sa6 28.Lxd7 Txd7 29.Sd5 1-0

(50) Rubach,Ingo − Kehr,Hans−Joachim [B77]
1.e4 g6 2.d4 Lg7 3.Sf3 c5 4.Sc3 cxd4 5.Sxd4 d6 6.Le3 Sf6 7.Lc4 0-0 8.f3 Sc6 9.Dd2 Sxd4 10.Lxd4 Le6 11.Lb3 Da5 12.0-0 b5 13.Tfd1 Kh8 14.Df2 b4 15.Se2 Dc7 16.c3 bxc3 17.Sxc3 Lxb3 18.axb3 Db7 19.Ta3 a5 20.Tda1 Tfb8 21.Td1 Db5 22.Lxf6 Lxf6 23.Sd5 Dc5 24.Sxf6 exf6 25.Dxc5 dxc5 26.Kf1 Tb5 27.Tc1 Tab8 28.Tc3 c4 29.bxc4 Txb2 30.c5 Td2 31.Tab3 Txb3 32.Txb3 Tc2 33.Tb5 a4 ½-½

(51) Sausmikat,Michael − Grote,D [E90]
1.d4 Sf6 2.c4 g6 3.Sc3 Lg7 4.Sf3 0-0 5.e4 d6 6.h3 c5 7.d5 b5 8.cxb5 a6 9.bxa6 Da5 10.Ld2 Lxa6 11.Le2 Db4 12.Lxa6 Sxa6 13.Db1 Tfb8 14.0-0 Dxb2 15.Dxb2 Txb2 16.Tab1 Tab8 17.Txb2 Txb2 18.a4 Sd7 19.Tb1 Txd2 20.Sxd2 Lxc3 21.Sc4 Lb4 22.f4 Sf6 23.Tb2 Sxe4 24.Te2 f5 25.g4 Kf7 26.g5 Sc3 27.Tg2 Sxd5 28.h4 Sxf4 0-1

(52) Schermer,Denis − Staak,Riccardo [C42]
1.e4 e5 2.Sf3 Sf6 3.Sxe5 d6 4.Sf3 Sxe4 5.d4 d5 6.Ld3 Le7 7.0-0 Sc6 8.c3 Lg4 9.Te1 f5 10.Sbd2 0-0 11.Dc2 Dd6 12.b3 Dg6 13.Se5 Sxe5 14.dxe5 Lc5 15.Kf1 Lxf2 16.La3 Lxe1 17.Sxe4 fxe4+ 18.Lxf8 Ld2 0-1

(53) Schmidt,Wolfgang − Lüttig,Hendrik [A41]
1.Sf3 d6 2.d4 Lg4 3.e4 g6 4.h3 Ld7 5.Le3 Lg7 6.c3 Sf6 7.Ld3 0-0 8.Dd2 Sc6 9.Lh6 e5 10.Lxg7 Kxg7 11.d5 Se7 12.g4 Th8 13.Sa3 a6 14.c4 c5 15.Sc2 Sfg8 16.Se3 b5 17.b3 b4 18.Db2 f6 19.g5 h6 20.gxf6+ Sxf6 21.0-0-0 Dc7 22.Sh4 Tag8 23.f4 Kf7 24.fxe5 dxe5 25.Tdf1 Tg7 26.Txf6+ Kxf6 27.Tf1+ Lf5 28.exf5 Kf7 29.f6 1-0

(54) Schiller,Thomas − Schroeder,Raymond [B01]
1.e4 d5 2.exd5 Dxd5 3.Sc3 Da5 4.d4 Lf5 5.Sf3 Sf6 6.Ld2 c6 7.Se4 Dd8 8.Sxf6+ gxf6 9.Lf4 e6 10.Dd2 Sd7 11.0-0-0 Sb6 12.Ld3 Lxd3 13.Dxd3 Sd5 14.Ld2 Dc7 15.The1 0-0-0 16.Kb1 Le7 17.Db3 Td7 18.c4 Sb6 19.La5 c5 20.Te2 cxd4 21.c5 Lxc5 22.Tc2 Td5 23.Tdc1 Kb8 24.Db5 Dd7 25.Dd3 Sa4 26.b3 Sc3+ 27.Lxc3 dxc3 28.Dxc3 La3 29.Dxf6 Td8 30.Se5 De8 31.Sxf7 Lxc1 32.Sxd8 La3 33.Df4+ e5 1-0

(55) Schönfeld,R − Ossenbrüggen,L [C02]
1.e4 e6 2.d4 d5 3.e5 c5 4.Sf3 Sc6 5.c3 Ld7 6.Lg5 Db6 7.b3 cxd4 8.Sxd4 Sxe5 9.Le2 Sc6 10.Le3 Lc5 11.0-0 Sf6 12.Sxc6 Lxe3 13.Se5 Lc5 14.Sxd7 Sxd7 15.b4 Ld6 16.Da4 Ke7 17.Sd2 Thc8 18.Tac1 a5 19.bxa5 Txa5 20.Dh4+ Sf6 21.g4 h6 22.Sf3 Txa2 23.Sd4 Lc5 24.Tb1 Tb2 25.Ld3 Lxd4 26.g5 Txc3 27.gxf6+ Lxf6 28.Dg3 Txb1 29.Txb1 Dxb1+ 0-1

(56) Schulz,H − Hübner,J [B24]
1.e4 c5 2.Sc3 Sc6 3.g3 Sf6 4.f4 e5 5.d3 d6 6.Sf3 Dc7 7.f5 Le7 8.Lg2 a6 9.a4 b6 10.Ld2 Lb7 11.h3 Sa7 12.De2 h6 13.Sd1 b5 14.c3 c4 15.Sf2 Sh5 16.Tg1 Sxg3 17.De3 Lf6 18.d4 Sc8 19.Sxe5 dxe5 20.Dxg3 De7 21.d5 Sd6 22.Le3 Kd7 23.Lc5 Lg5 24.Dg4 Df6 25.Lf3 Thg8 26.Ld1 Kc7 27.De2 g6 28.Sg4 Dh8 29.Df3 gxf5 30.Lxd6+ Kxd6 31.Dxf5 Dg7 32.Df2 Lf4 33.Db6+ Kd7 34.Dxb7+ Kd6 35.Dc6+ Ke7 36.Dc7+ Ke8 37.Sf6+ 1-0

(57) Stier,Uwe − Lehmann,N [E62]
1.c4 Sf6 2.Sc3 g6 3.g3 Lg7 4.Lg2 0-0 5.d4 d6 6.Sf3 Te8 7.0-0 e5 8.Lg5 Sbd7 9.Dc1 exd4 10.Sxd4 Tb8 11.Te1 a6 12.e4 Se5 13.Sce2 Sd3 14.Dd2 Sxe1 15.Txe1 Dd7 16.Sc3 Sg4 17.Lh3 f6 18.Lxf6 Lxf6 19.f3 Dg7 20.fxg4 Lxd4+ 21.Kg2 Le6

22.Sd5 Lxd5 23.cxd5 Tf8 24.Te2 Df6 25.Kh1 De5 26.g5 Kh8 27.b3 Tf7 28.Dc1 Tbf8 29.a4 Lb6 30.b4 Tf2 31.Te1 Db2 0-1

(58) Steinsohn,V − Westphal,H [B12]
1.e4 c6 2.d4 d5 3.e5 Lf5 4.Ld3 Lxd3 5.Dxd3 e6 6.Sf3 Sd7 7.a3 c5 8.c3 cxd4 9.cxd4 Se7 10.b4 Dc7 11.Sbd2 Sg6 12.0-0 Le7 13.Lb2 0-0 14.Tac1 Db6 15.Tc3 a5 16.b5 Tfc8 17.a4 Lb4 18.Tc2 Dd8 19.Tfc1 Sb6 20.Db3 Txc2 21.Txc2 Tc8 22.Txc8 Dxc8 23.La3 Sf4 24.Lxb4 Dc1+ 0-1

(59) Wolff,Stefan − Hadlich,Winfried [A34]
1.c4 c5 2.Sf3 Sf6 3.Sc3 e6 4.e4 d6 5.d4 cxd4 6.Sxd4 Sc6 7.Le3 Ld7 8.Le2 Le7 9.0-0 Sxd4 10.Lxd4 Lc6 11.Ld3 a6 12.De2 0-0 13.a3 Sd7 14.b4 Lf6 15.Lxf6 Sxf6 16.Tad1 Db8 17.f4 Tc8 18.e5 Se8 19.f5 dxe5 20.fxe6 fxe6 21.Lxh7+ Kxh7 22.Dh5+ Kg8 23.Df7+ Kh7 24.Td3 1-0

(60) Wolfrum,Werner − Jachinski,Ronald [B30]
1.e4 c5 2.Sf3 Sc6 3.Lc4 e5 4.0-0 h6 5.Te1 Sf6 6.Sc3 Le7 7.a3 0-0 8.d3 a6 9.Sd5 d6 10.Se3 Tb8 11.Ld2 Sh7 12.Ld5 Sd4 13.Sxd4 cxd4 14.Sc4 b6 15.b4 Lg5 16.a4 Lxd2 17.Dxd2 Sf6 18.a5 b5 19.Sb6 Lg4 20.Lc6 Ld7 21.Ld5 Txb6 22.axb6 Dxb6 23.c4 Tc8 24.Tec1 Sxd5 25.cxd5 Ta8 26.Ta2 f5 27.Kh1 f4 28.f3 g5 29.g3 Kh8 30.g4 Kg7 31.Dg2 a5 32.Txa5 Txa5 33.bxa5 Dxa5 34.Db2 Db6 35.Db4 Db8 36.Da5 Kg6 37.Tc7 Le8 38.Da7 Dd8 39.Te7 b4 40.Te6+ Df6 41.Txf6+ Kxf6 42.Db8 Ke7 43.Dxb4 h5 44.h3 h4 45.Db7+ Ld7 46.Kg2 Kd8 47.Db8+ Ke7 48.Dg8 Lb5 49.Dxg5+ Kd7 50.Dg7+ Ke8 51.Dg6+ Kd7 52.De6+ Kc7 53.g5 Lxd3 54.g6 Le2 55.g7 d3 56.g8D d2 57.Dgc8+ Kb6 58.Dxd6+ Ka5 59.Da3+ 1-0

3.Runde

(61) Borchert,B − Sausmikat,Michael [B40]
1.e4 c5 2.Sf3 e6 3.d4 cxd4 4.Sxd4 Sf6 5.Ld3 Sc6 6.Sf3 Le7 7.c3 0-0 8.Lf4 d6 9.0-0 e5 10.Lg5 Lg4 11.Sbd2 Tc8 12.Db3 Dc7 13.h3 Lh5 14.Sh4 Dd7 15.Sf5 Ld8 16.Sc4 Se8 17.Le3 Lg6 18.Dc2 Lxf5 19.exf5 d5 20.Sa3 e4 21.Lb5 Dxf5 22.Lc5 Le7 23.Lxc6 Lxc5 24.Lxb7 Tc7 25.La6 Lxa3 26.bxa3 Df6 27.c4 Dxa6
0-1

(62) Dinckel,Jörg − Schulz,H [E74]
1.d4 g6 2.c4 Sf6 3.Sc3 d6 4.e4 Lg7 5.Le2 c5 6.d5 0-0 7.Lg5 Sbd7 8.Sf3 Te8 9.0-0 a6 10.Dc2 Dc7 11.Tae1 e5 12.dxe6 fxe6 13.Dd2 Tf8 14.Td1 Se5 15.Dxd6 Dxd6 16.Txd6 Sf7 17.Tdd1 Sxg5 18.Sxg5 h6 19.Sf3 Sd7 20.Ld3 b6 21.e5 g5 22.Tfe1 g4 23.Sh4 Lxe5 24.Sg6 Lxh2+ 25.Kxh2 Txf2 26.Le4 Tb8 27.Se7+ Kg7 28.Sxc8 Sf6 29.Se7 Tf8 30.Sc6 Tc8 31.Se5 Tf8 32.Sd7 g3+ 33.Kg1 Tf7 34.Sxf6 T7xf6 35.Te2 T2f4 36.Te3 Tg4 37.Tdd3 1-0

(63) Farwig,M − Koch,Sören (1885) [E12]
1.d4 Sf6 2.c4 e6 3.Sf3 b6 4.Sc3 Lb7 5.Lg5 Le7 6.e3 h6 7.Lxf6 Lxf6 8.Le2 d5 9.cxd5 exd5 10.0-0 0-0 11.Db3 c6 12.Tfd1 De7 13.Tac1 Tc8 14.Td2 Sd7 15.a3 Sf8 16.Tdc2 Td8 17.Td2 Se6 18.Da2 c5 19.dxc5 d4 20.Sa4 dxe3 21.Txd8+ Txd8 22.c6 Sf4 23.b4 Td2 24.cxb7 Sxe2+ 25.Kf1 Txa2 26.b8D+ Kh7 27.Td1

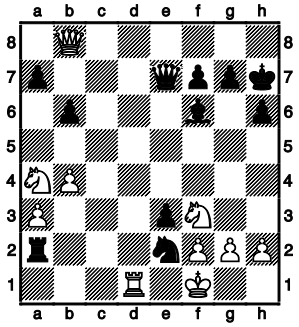

27...Sg3+ 28.Kg1 exf2# 0-1

(64) Frank,Detlev − Bayati,M [C00]
1.e4 e6 2.Sf3 d5 3.e5 Ld7 4.d4 c5 5.c3 Sc6 6.Ld3 Db6 7.Sg5 h6 8.Dh5 Sd8 9.Sxf7 Sxf7 10.Lg6 cxd4 11.Lxf7+ Kd8 12.Dh4+ Le7 13.Dxd4 Lc5 14.Dh4+ Se7 15.0-0 Tf8 16.b4 Txf7 17.bxc5 Dxc5 18.La3 Db6 19.Sd2 Tc8 20.Sb3 Txc3 21.Tac1 Txc1 22.Txc1 Da6 23.Db4 Sc6 24.Dd6 De2 25.Tf1 Dxa2 26.Sc5 b6 27.Sxe6+ Ke8 28.Sxg7+ Kd8 29.Se6+ Ke8 30.Sc7+ Kd8 31.e6 Tf6 32.Dxd7# 1-0

(65) Grote,D − Munteanu,C [D16]
1.d4 Sf6 2.c4 c6 3.Sc3 d5 4.Sf3 dxc4 5.a4 Sd5 6.e4 Sxc3 7.bxc3 b5 8.La3 Lb7 9.Db1 a6 10.Lxc4 e6 11.Lxf8 Kxf8 12.0-0 De7 13.Ld3 Sd7 14.Sd2 g6 15.Sb3 Tc8 16.c4 bxc4 17.Lxc4 Tb8 18.Dd3 Dd6 19.Sa5 c5 20.Sxb7 Txb7 21.Lxa6 Ta7 22.Lb5 cxd4 23.Tad1 e5 24.f4 exf4 25.Dxd4 Dxd4+ 26.Txd4 Sc5 27.Tc4 Se6 28.Tc8+ Kg7 29.Txh8 Kxh8 30.Td1 Sc5 31.e5 Kg7 32.Tc1 Se6 33.Kf2 g5 34.Kf3 h5 35.Ke4 Kg6 36.Tc6 g4 37.Tc8 Kg7 38.Tc1 Kg6 39.Tc8 Kg7 40.Tc3 Ta8 41.Ld7 Kg6 42.Lxe6 fxe6 43.Ta3 Kg5 44.a5 Ta6 45.h4+ gxh3 46.gxh3 f3 47.Kxf3 Kf5 48.Kg3 Kxe5 49.Kf3 Kf5 50.Kg3 Ke5 51.Kf3 Kf5 52.Ke3 e5 ½-½

(66) Grunwald,H − Harten,Jan [C21]
1.e4 e5 2.d4 exd4 3.c3 dxc3 4.Sxc3 d6 5.Lc4 Sf6 6.Sf3 Le7 7.e5 dxe5 8.Db3 0-0 9.Sxe5 De8 10.0-0 Ld6 11.Sxf7 Txf7 12.Lg5 Sc6 13.Lxf6 gxf6 14.Tfe1 Df8 15.Lxf7+ Dxf7 16.Sd5 Kg7 17.Dd1 Le6 18.Se3 Td8 19.Dc2 Dh5 20.h3 Sd4 21.Dd1 Dg5 22.Kh1 Df4 23.Sg4 Lxg4 24.Dxg4+ Dxg4 25.hxg4 Sc2 0-1

(67) Hadlich,Winfried − Porath,G [B06]
1.d4 g6 2.e4 d6 3.Le3 Lg7 4.Lc4 Sf6 5.Sc3 0-0 6.f3 Sc6 7.a3 e5 8.Sge2 De7 9.Dd2 a6 10.0-0 b5 11.Sd5 Dd8 12.La2 Se7 13.Sec3 Lb7 14.Sxe7+ Dxe7 15.b4 Tad8 16.Df2 Sh5 17.Sd5 Dd7 18.Lg5 c6 19.Sb6 Dc7 20.Lxd8 Txd8 21.dxe5 c5 22.Sd5 Lxd5 23.exd6 Dd7 24.bxc5 Lxa1 25.Txa1 Lxa2 26.Txa2 Sf4 27.Ta1 De6 28.Dh4 Tc8 29.Dxf4 Txc5 30.Td1 Dc8 31.d7 Dd8 32.Dd2 Kf8 33.Dd6+ 1-0

(68) Hawranke,Dietrich − Mohammedzadeh,P [D00]
1.d4 Sf6 2.Sf3 g6 3.Sc3 d5 4.Lg5 Lg7 5.Lxf6 Lxf6 6.e4 dxe4 7.Sxe4 Lg7 8.Lc4 0-0 9.De2 c6 10.0-0-0 Dc7 11.h4 Lg4 12.h5 Lxh5 13.Txh5 gxh5 14.Sfg5 h6 15.Dxh5 Df4+ 16.Kb1 Sd7 17.Th1 e6 18.g3 Df5 19.g4 Df4 20.Lxe6 fxe6 21.Dg6 Sf6 22.Txh6 Dxg4 23.Sxf6+ Txf6 24.Th8+ Kxh8 25.Dh7# 1-0

(69) Heroiu,Alexandru − Brückner,Gerhard [A40]
1.d4 e5 2.dxe5 d6 3.Sf3 Sc6 4.exd6 Lxd6 5.g3 Sf6 6.Lg2 Lf5 7.0-0 Dd7 8.Sbd2 Lh3 9.Sc4 Lxg2 10.Kxg2 h6 11.Sxd6+ cxd6 12.Lf4 Td8 13.c3 g5 14.Le3 Tg8 15.Da4 Sh5 16.Tad1 Df5 17.Sd4 Dg4 18.f3 Dd7 19.Sxc6 bxc6 20.De4+ De6 21.Dxe6+ fxe6 22.Lxa7 Ta8 23.Lf2 Txa2 24.Txd6 Txb2 25.Txe6+ Kd7 26.Txh6 Sg7 27.Td1+ Kc7 28.e4 Tc2 29.Ta1 Se8 30.Ta7+ Kb8 31.Ta6 Txc3 32.Thxc6 Txc6 33.Txc6 Kb7 34.Tb6+ Kc7 1-0

(70) Jachinski,Ronald − Stier,Uwe [B07]
1.e4 d6 2.c4 Sf6 3.Sc3 g6 4.h3 Lg7 5.Sf3 c5 6.d3 Sc6 7.Le3 0-0 8.Le2 Sd7 9.0-0 Sd4 10.Lxd4 cxd4 11.Sb5 Db6 12.b3 a5 13.Sa3 Sc5 14.Sc2 e5 15.Tb1 Tb8 16.Sce1 Ld7 17.Sh2 f5 18.f3 Lh6 19.g4 fxe4 20.dxe4 Se6 21.Sd3 Le3+ 22.Kg2 Dd8 23.Th1 Dh4 24.De1 Df6 25.h4 h6 26.a4 Tf7 27.Sf1 Sf4+ 28.Sxf4 Lxf4 29.Dd1 Kg7 30.Dd3 Lc6 31.Sh2 Dxh4 32.Sf1 Df6 33.Sg3 Lxg3 34.Kxg3 Df4+ 35.Kg2 Dg5 36.Tbf1 Tf4 37.Dd1 Tf7 38.Dc1 Tf4 ½-½

(71) Jarnuczak,Detlev − Rajkovic,Radomir [E16]
1.Sf3 b6 2.d4 Lb7 3.c4 e6 4.g3 Sf6 5.Lg2 Lb4+ 6.Sc3 h6 7.0-0 a6 8.Db3 Le7 9.Te1 Sc6 10.Dd1 d5 11.Se5 Lb4 12.Da4 Dd6 13.Lf4 b5 14.cxb5 axb5 15.Dxb5 0-0-0 16.Sxc6 Lxc6 17.Lxd6 Lxb5 18.Lxb4 Lc6 19.Lc5 Kd7 20.b4 g5 21.a4 Se4 22.Sxe4 dxe4 23.Ted1 f5 24.e3 g4 25.Lf1 Ld5 26.Tdb1 h5 27.b5 h4 28.a5 hxg3 29.fxg3 Tdg8 30.b6 f4 31.exf4 e3 32.Tb2 Tb8 33.Lb5+ Kc8 34.Tc1 c6 35.Ld6 Kd7 36.Lxb8 Txb8 37.Le2 Lf3 38.a6 Lxe2 39.a7 1-0

(72) Junker,Hartmut − Rubach,Ingo [B51]
1.e4 c5 2.Sf3 d6 3.Lb5+ Sc6 4.0-0 Sf6 5.d3 g6 6.Sc3 Lg7 7.Lxc6+ bxc6 8.e5 dxe5 9.Sxe5 0-0 10.Df3 Lb7 11.Te1 Sd5 12.Ld2 f6 13.Sc4 e5 14.Se4 De7 15.Sc3 Tad8 16.Sa5 La6 17.Dh3 Kh8 18.Lh6 Lxh6 19.Dxh6 Dc7 20.Sc4 Se7 21.De3 Td4 22.Se2 Sf5 23.Df3 Th4 24.g3 Th3 25.Dg2 Th6 26.f4 Sd4 27.fxe5 Sxc2 28.Sf4 Sxe1 29.Txe1 Te8 30.De4 g5 31.Sg2 fxe5 32.Sge3 The6 33.Sg4 Dd8 34.Df5 Dd4+ 35.Kg2 Dd5+ 36.Te4 Dxd3 37.Sf6 T8e7 38.Sh5 Te8 39.Sf6 T8e7 40.Sh5 Te8 41.Sf6 ½-½

(73) Kehr,Hans−Joachim − Lorenz,Jens [C82]
1.e4 e5 2.Sf3 Sc6 3.Lb5 a6 4.La4 Sf6 5.0-0 Sxe4 6.d4 b5 7.Lb3 d5 8.dxe5 Le6 9.c3 Lc5 10.Lc2 Lg4 11.Sbd2 Sxd2 12.Lxd2 0-0 13.Lf4 Te8 14.Dd3 g6 15.Tfe1 Dd7 16.Lb3 Se7 17.Tad1 c6 18.e6 Lxe6 19.Se5 Dc8 20.Dd2 Lb6 21.Lg5 Ld8

22.Df4 Sf5 23.Sg4 Lxg5 24.Dxg5 Tf8 25.Df6 h5 26.Se5 Sg7 27.h3 Se8 28.Dg5 Lf5 29.De7 Tb8 30.Dc5 Ld7 31.Lc2 Tb7 32.Lxg6 fxg6 33.Sxg6 Tf7 34.Se7+ Txe7 35.Dxe7 Sg7 36.Dg5 Lf5 37.Te5 Tf7 38.Tde1 Kh8 39.f3 Df8 40.Dh6+ Lh7 41.Dxc6 1-0

(74) Kerinnis,H − Hübner,J [C41]
1.e4 e5 2.Sf3 d6 3.Sc3 Le6 4.Le2 Sf6 5.0-0 Sc6 6.d4 exd4 7.Sxd4 Sxd4 8.Dxd4 c6 9.Te1 Le7 10.Lf4 0-0 11.Tad1 Da5 12.a3 Se8 13.Ld3 Lf6 14.e5 dxe5 15.Lxe5 Lxe5 16.Txe5 Dc7 17.Dh4 g6 18.Tde1 Sd6 19.T5e3 Dd8 20.Dg3 Dd7 21.Se2 Sf5 22.Lxf5 Lxf5 23.c3 c5 24.Sf4 Kh8 25.f3 Tae8 26.Txe8 Txe8 27.Txe8+ Dxe8 28.Sd5 De2 29.Df2 Dd1+ 30.Df1 Dxd5 31.c4 Dd4+ 0-1

(75) Kitzler,G − Brockmann [C45]
1.e4 e5 2.Sf3 Sc6 3.d4 exd4 4.Sxd4 Lc5 5.Sf3 d6 6.Lb5 Ld7 7.c3 a6 8.Lc4 h6 9.Db3 b5 10.Lxf7+ Ke7 11.0-0 Sf6 12.Lf4 Sa5 13.Dd1 Kxf7 14.b4 g5 15.bxc5 gxf4 16.cxd6 Sxe4 17.Dd5+ Le6 18.Dxe4 Dxd6 19.Te1 Sc4 20.Se5+ Sxe5 21.Dxe5 Tae8 22.Dh5+ Kg7 23.Td1 De7 24.De5+ Kf7 25.Dxf4+ Kg7 26.De5+ Kf7 27.Sd2 Thg8 28.Sf3 Lg4 29.Dxe7+ Kxe7 30.Td3 Ke6 31.Sd4+ Ke5 32.Te1+ Kf6 33.Tde3 Lh5 34.g3 Lf7 35.Sb3 Te6 36.Txe6+ Lxe6 37.Td1 c6 38.Td6 Tc8 39.Sd4 Ke7 40.Txe6+ Kd7 41.Txh6 c5 42.Th7+ Ke8 43.Th8+ Kd7 44.Txc8 Kxc8 45.Sc2 a5 46.a3 Kd7 47.f4 Ke6 48.Kf2 Kf5 49.Kf3 b4 50.cxb4 cxb4 51.axb4 a4 52.b5 Ke6 53.h4 Kd6 54.h5 Kc5 55.Sa3 Kb4 56.b6 Kxa3 57.b7 Ka2 58.b8D a3 59.Db4 Ka1 1-0

(76) Klüver,Horst − Buntrock,William [C46]
1.e4 e5 2.Sf3 Sc6 3.Sc3 Lb4 4.d4 Lxc3+ 5.bxc3 d6 6.Lb5 Lg4 7.d5 Lxf3 8.Dxf3 a6 9.La4 b5 10.Lb3 Sce7 11.a4 Sf6 12.Lg5 Sg6 13.0-0 0-0 14.c4 h6 15.Lxf6 Dxf6 16.Dxf6 gxf6 17.cxb5 axb5 18.axb5 Sf4 19.Lc4 Txa1 20.Txa1 Kg7 21.g3 Sh3+ 22.Kg2 Sg5 23.Ld3 Kg6 1-0

(77) Krotofil,Kurt − Jochimsen,F [C00]
1.e4 e6 2.b3 d5 3.Lb2 dxe4 4.Sc3 Sf6 5.De2 Lb4 6.a3 Lxc3 7.Lxc3 0-0 8.f3 exf3 9.Sxf3 Sbd7 10.Se5 Sxe5 11.Dxe5 c6 12.Ld3 Dd5 13.Dg3 Se8 14.Dh4 f5 15.0-0-0 b5 16.g4 e5 17.De7 De6 18.Dxe6+ Lxe6 19.Lxe5 fxg4 20.Thf1 Sf6 21.Tf2 Sd7 ½-½

(78) Lüttig,Hendrik − Schönfeld,R [A53]
1.c4 Sf6 2.Sc3 e5 3.e4 c6 4.Sf3 d6 5.Le2 Le6 6.0-0 Sbd7 7.d4 Lg4 8.d5 c5 9.Se1 Lxe2 10.Dxe2 g6 11.f4 Sh5 12.f5 Lg7 13.g4 gxf5 14.gxh5 f4 15.Tf2 Df6 16.Tg2 0-0-0 17.Sb5 Thg8 18.b3 a6 19.Sc3 Dh4 20.Sf3 Dxh5 21.a4 Sf6 22.Ta2 Lh6 23.Kf1 Dh3 24.Dd1 Tg6 25.Tac2 Tdg8 26.Lb2 Txg2 27.Txg2 Dxg2+ 28.Ke1 Dxb2 29.Se2 Sxe4 0-1

(79) Melde,Volker − Schnelle,Rainer [E90]
1.c4 Sf6 2.Sc3 g6 3.d4 Lg7 4.e4 d6 5.Sf3 0-0 6.Lg5 h6 7.Le3 e5 8.dxe5 dxe5 9.Le2 c6 10.h3 Sh5 11.Dc1 Sf4 12.0-0 Dc7 13.Kh1 Le6 14.Td1 Sd7 15.Lxf4 exf4 16.Sd4 Lxd4 17.Txd4 Tfe8 18.Dd2 Sf6 19.Te1 g5 20.f3 h5 21.Kg1 ½-½

(80) Meyberg,N − Schmidt,Wolfgang [B08]
1.e4 g6 2.d4 Lg7 3.Sf3 d6 4.Le2 Sf6 5.Sc3 c6 6.a4 a5 7.0-0 0-0 8.h3 Dc7 9.Le3 e5 10.dxe5 dxe5 11.Lc4 h6 12.Sh4 Kh7 13.Df3 Le6 14.Lxe6 fxe6 15.De2 De7 16.Ta3 Sa6 17.Dc4 Sh5 18.Sf3 Sf4 19.Kh2 Tf7 20.Tb3 Taf8 21.Se2 Dh4 22.Sd2 Td7 23.Sf3 Df6 24.Lb6 h5 25.Lxa5 Sxe2 26.Dxe2 Sc5 27.Lb4 Sxb3 28.Lxf8 Lxf8 29.cxb3 Dd8 30.Dc4 Df6 31.Kg1 g5 32.Dxe6 Td6 33.Dxf6 Txf6 34.Sxg5+ Kg6 35.Sf3 Ld6 36.Td1 Kf7 37.Sh4 Ke6 38.Sf5 Lc7 39.b4 Tf8 40.Sg7+ 1-0

(81) Oelrichs,Manfred − Sosna,V [A05]
1.Sf3 Sf6 2.g3 b6 3.Lg2 Lb7 4.0-0 e6 5.b3 d5 6.Lb2 Sbd7 7.c4 c5 8.d3 Dc7 9.Sbd2 d4 10.e3 dxe3 11.fxe3 Ld6 12.d4 Sg4 13.De2 h5 14.e4 cxd4 15.Lxd4 Lc5 16.Lxc5 Dxc5+ 17.Kh1 0-0-0 18.Lh3 Sdf6 19.b4 Dxb4 20.Tab1 Dc5 21.Tb5 De3 22.Dxe3 Sxe3 23.Te1 Sfg4 24.Kg1 Td3 25.Lf1 Sxf1 26.Txf1 f5 27.c5 La6 28.Tb2 Tc3 29.cxb6 Lxf1 30.bxa7 Kc7 31.Sd4 Ta8 32.Sxf1 Kd7 33.Tb7+ Tc7 34.Txc7+ Kxc7 35.Sxe6+ Kd6 36.Sxg7 Txa7 37.Sxh5 Ke7 ½-½

(82) Ossenbrüggen,L − Schermer,Denis [A01]
1.b3 Sf6 2.Lb2 d5 3.e3 Lf5 4.f4 Sbd7 5.Sf3 e6 6.Le2 h6 7.0-0 c6 8.Se5 Le7 9.Lf3 0-0 10.g4 Lh7 11.d3 Db6 12.De2 Lc5 13.d4 Le7 14.Sxd7 Sxd7 15.c4 a5 16.Sc3 Tae8 17.Sa4 Dc7 18.Tac1 Dd8 19.Lc3 f5 20.Kh1 fxg4 21.Lxg4 Le4+ 22.Lf3 Sf6 23.Le1 Lxf3+ 24.Txf3 Se4 25.Sc3 Sxc3 26.Lxc3 Ld6 27.Tg1 Tf5 28.Th3 Kf7 29.Dg4 Df6 30.Lxa5 Ta8 31.Le1 g5 32.Dh5+ Ke7 33.fxg5 hxg5 34.c5 Lc7 35.Dh7+ Df7 36.Dxf7+ Txf7 37.a4 Taf8 38.Txg5 Tf1+ 39.Tg1 T1f3 40.Th7+ Kd8 41.Lh4+ Kc8 42.Tgg7 Ld8 43.Lxd8 Kxd8 44.h4 Txe3 45.b4 Tb3 46.b5 cxb5 47.axb5 Txb5 48.Tf7 Tg8 49.Txb7 Txb7 50.Txb7 Tg4 51.Tb8+ Kc7 ½-½

(83) Putzbach,Gerd − Hitzker,H [C03]
1.e4 e6 2.d4 d5 3.Sd2 Sc6 4.Sgf3 Lb4 5.c3 La5 6.a4 a6 7.b4 Lb6 8.Ld3 Sge7 9.La3 Ld7 10.0-0 0-0 11.Te1 Te8 12.Sg5 Sg6 13.Dh5 h6 14.Sxf7 Sf4 15.Sxd8 Sxh5 16.Sxb7 Sf4 17.Lf1 dxe4 18.Sxe4 Se7 19.a5 La7 20.g3 Lc6 21.Sbc5 Sfg6 22.Sxa6 Lb8 23.b5 Lb7 24.Sec5 Lxa6 25.Sxa6 Sd5 26.c4 Sf6 27.Lg2 Ta7 28.Lc5 Txa6 29.bxa6 1-0

(84) Schoppe,G − Steinsohn,V [C77]
1.e4 e5 2.Sf3 Sc6 3.Lb5 a6 4.La4 Sf6 5.Sc3 b5 6.Lb3 d6 7.d3 Sa5 8.Ld5 c6 9.Lb3 Sxb3 10.axb3 Le7 11.Le3 0-0 12.0-0 Sg4 13.De2 Le6 14.d4 exd4 15.Sxd4 Sxe3 16.Dxe3 Ld7 17.f4 Te8 18.Sde2 d5 19.exd5 cxd5 20.Sxd5 Lc6 21.Sxe7+ Txe7 22.Df2 Dc7 23.Sd4 Lb7 24.f5 f6 25.Tad1 Tae8 26.Se6 Da5 27.c3 b4 28.Ta1 Dd5 29.c4 Dc6 30.Tad1 Lc8 31.Dc5 Txe6 32.Dxb4 Te2 33.Td2 Dxg2# 0-1

(85) Schroeder,Raymond − Wolff,Stefan [E10]
1.d4 e6 2.c4 c5 3.Sf3 Sf6 4.g3 Sc6 5.Lg2 cxd4 6.Sxd4 Lc5 7.Sb3 Lb4+ 8.Sc3 d5 9.cxd5 Sxd5 10.Dc2 a5 11.0-0 a4 12.Sd2 Sd4 13.Dd3 Lxc3 14.bxc3 Sxc3 15.Lf3 Sxf3+ 16.Dxf3 Sb5 17.Tb1 Sd4 18.Dh5 Ta5 19.Dg4 0-0 20.Sc4 e5 21.Dh5 g6 22.Dh6 Dd5 23.Dd2 Dxc4 24.Dxa5 Sxe2+ 25.Kg2 De4+ 26.f3 Dxb1 27.Lh6 Lh3+ 28.Kxh3 Dxf1+ 29.Kg4 Sg1 30.Dxe5 Dh3+ 31.Kf4 0-1

(86) Staak,Riccardo − Grimm,U [B00]
1.e4 Sc6 2.d4 e5 3.dxe5 Sxe5 4.Sf3 Df6 5.Sxe5 Dxe5 6.Ld3 Lc5 7.De2 d6 8.Sc3 c6 9.Ld2 b5 10.0-0-0 a5 11.f4 De7 12.e5 dxe5 13.fxe5 Sh6 14.Lxh6 gxh6 15.Se4 Ld4 16.Sd6+ Kf8 17.Tde1 Lc5 18.Sxc8 Txc8 19.De4 a4 20.Thf1 a3 21.b3 Dg5+ 22.Kb1 Dd2 23.Df5 Tc7 24.Df6 Tg8 25.Dd8+ Kg7 26.Dxc7 Kh8 27.Dxf7 Tg7 28.De8+ Tg8 29.Dd7 Tg7 30.Dd8+ Tg8 31.Df6+ Tg7 32.e6 Le7 33.De5 Kg8 34.Db8+ 1-0

(87) Tornier,Siegfried − Eggers,Uwe [C24]
1.e4 e5 2.Lc4 Sf6 3.d3 h6 4.Sf3 Sc6 5.Le3 d6 6.a3 a6 7.Sbd2 Lg4 8.h3 Lxf3 9.Sxf3 Le7 10.Sh4 g6 11.c3 b5 12.La2 Sxe4 13.dxe4 Lxh4 14.g3 Lg5 15.Dd5 Dd7 16.0-0-0 0-0 17.Lxg5 hxg5 18.h4 gxh4 19.Txh4 Kg7 20.Tdh1 Th8 21.Dd2 Txh4 22.Txh4 Th8 23.Txh8 Kxh8 24.Dh6+ Kg8 25.Dxg6+ Kf8 26.Dh6+ Ke8 27.Dh8+ Ke7 28.Dg7 De8 29.g4 Df8 30.Dg5+ f6 31.Dg6 Sd8 32.Dh7+ Sf7 33.Kd1 Dh6 34.Dxf7+ Kd8 35.Le6 Dh1+ 36.Kc2 Dxe4+ 37.Kb3 Dc6 38.Dxf6+ Ke8 39.Df7+ Kd8 40.g5 De8 41.g6 Dxf7 42.Lxf7 Ke7 43.Kb4 1-0

(88) van Riesen,Klaus − Heß,C [B01]
1.e4 d5 2.exd5 Dxd5 3.Sc3 Da5 4.d4 c6 5.Lc4 Lf5 6.Sf3 Sf6 7.Se5 e6 8.Ld2 Sbd7 9.Sd5 Dd8 10.Se3 Sxe5 11.dxe5 Se4 12.Sxf5 exf5 13.Le3 Da5+ 14.Kf1 Dxe5 15.c3 Lc5 16.Ld4 Lxd4 17.cxd4 Df4 18.De2 0-0 19.Td1 Tae8 20.g3 Dd6 21.Dd3 b5 22.Lb3 f4 23.Df3 a5 24.Lc2 Dd5 25.Kg2 Sf6 26.Dxd5 Sxd5 27.Kf3 fxg3 28.hxg3 g6 29.Le4 Td8 30.Tc1 Td6 31.Lxd5 Txd5 32.Txc6 Txd4 33.Tc5 Tb4 34.Tb1 Td8 35.Ke3 a4 36.a3 Tb3+ 37.Tc3 Tc8 38.Td3 Tc2 39.Txb3 axb3 40.f3 h5 41.f4 Kg7 42.Kf3 Th2 43.Td1 Txb2 44.Td5 Ta2 45.Txb5 Txa3 46.Tb6 b2+ 47.Kg2 Ta2 48.Kf3 Kf8 49.Tb7 Ke8 50.Ke4 Ta3 51.Ke5 Txg3 52.Txb2 Te3+ 53.Kf6 Te6+ 54.Kg5 Kf8 55.Tb5 Kg7 56.f5 Te5 57.Txe5 f6+ 58.Kf4 g5+ 59.Ke4 fxe5 60.Kxe5 h4 61.Ke6 Kf8 0-1

(89) Westphal,H − Schiller,Thomas [B15]
1.e4 c6 2.d4 d5 3.Sc3 dxe4 4.Sxe4 Sf6 5.Sg3 h5 6.h4 Lg4 7.Le2 Dc7 8.Sf3 Sbd7 9.c4 e6 10.Dc2 0-0-0 11.a3 Ld6 12.Se4 Sxe4 13.Dxe4 Lf5 14.De3 e5 15.0-0 exd4 16.Dxd4 Sc5 17.Dc3 Se4 18.Db3 g5 19.Sxg5 Sc5 20.Dc3 Le5 21.De3 Ld6 22.b4 The8 23.Df3 Lg4 24.Dxf7 Lxe2 25.bxc5 Lh2+ 26.Kh1 Lxf1 27.Df5+ Dd7 28.Dxd7+ Txd7 29.Kxh2 Td1 30.Lb2 Txa1 31.Lxa1 Lxc4 32.Lc3 b5 33.cxb6 axb6 34.f3 Kb7 35.Se4 Kc7 36.Sf6 Te3 37.Lb2 Lf7 38.Kg3 c5 39.Kf2 Tb3 40.Lc1 Kc6 41.g4 Tc3

42.Ld2 Txa3 43.gxh5 Lxh5 44.Sxh5 c4 45.Sf4 c3 46.Lc1 Ta2+ 47.Ke3 Kc5 48.h5 Kc4 49.Se2 b5 50.h6 Ta7 51.Sxc3 Kxc3 52.Kf4 Tf7+ 53.Kg4 Kd4 54.Lb2+ Kd5 55.f4 Ke6 56.Le5 b4 57.Kg5 b3 58.Kg6 Tb7 59.Lb2 Tf7 60.f5+ Txf5 61.h7 Tf8 ½-½

(90) Zimmermann,Manfred − Wolfrum,Werner [B15]
1.e4 c6 2.d4 d5 3.Sc3 e6 4.Sf3 dxe4 5.Sxe4 Sd7 6.Lc4 b5 7.Lb3 a5 8.a4 b4 9.0-0 La6 10.Te1 Le7 11.Seg5 h6 12.Se4 Sgf6 13.Sxf6+ Sxf6 14.Se5 Dc8 15.Df3 0-0 16.Sg6 Te8 17.Sxe7+ Txe7 18.Lxh6 Sd5 19.Dg3 f6 20.Lf4 Taa7 21.Te4 Lb7 22.Ld6 f5 23.Th4 Te8 24.Dh3 Kf7 25.Le5 Ke7 26.Th7 Kd7 27.Txg7+ Se7 28.Dh6 Kd8 29.Lxe6 Da8 30.Lf7 Lc8 31.Lxe8 Kxe8 32.Dh5+ Kd8 33.Df7 Sg6 34.Tg8+ 1-0

4.Runde

(91) Brückner,Gerhard − Schroeder,Raymond [B01]
1.e4 d5 2.e5 c5 3.Sf3 Sc6 4.d4 Lg4 5.Le2 e6 6.c3 f6 7.0-0 fxe5 8.Sxe5 Lxe2 9.Dxe2 Sxe5 10.Dxe5 Df6 11.Dg3 Sh6 12.Lg5 Dg6 13.h4 Sf5 14.Dc7 Ld6 15.Dxb7 0-0 16.Sd2 h6 17.Sf3 hxg5 18.hxg5 Dh5 19.Dd7 Tae8 20.Tae1 Te7 21.Dc6 g6 22.Te5 Th7 0-1

(92) Buntrock,William − Jachinski,Ronald [B30]
1.e4 c5 2.Sc3 Sc6 3.Sf3 e5 4.Lb5 d6 5.Lxc6+ bxc6 6.d3 h6 7.0-0 Sf6 8.h3 Le7 9.Ld2 0-0 10.Se2 Le6 11.c4 Sh7 12.a4 Dc8 13.Sh2 f5 14.Sg3 f4 15.Sh1 Dd8 16.Sg4 h5 17.f3 hxg4 18.fxg4 Lh4 19.Kh2 Dd7 20.g3 fxg3+ 21.Sxg3 Lxg3+ 22.Kxg3 Txf1 23.Dxf1 Tf8 24.De2 Df7 25.h4 De7 26.g5 g6 27.Th1 Df7 28.h5 gxh5 29.Txh5 Df1 30.Dxf1 Txf1 31.Th6 Sf8 32.g6 Tg1+ 33.Kh4 Sxg6+ 34.Kh5 Kg7 0-1

(93) Eggers,Uwe − Schoppe,G [C50]
1.e4 e5 2.Sf3 Sc6 3.Lc4 Lc5 4.d3 h6 5.Sc3 Sf6 6.0-0 0-0 7.h3 Sd4 8.Sxe5 d6 9.Sf3 a6 10.a3 b5 11.La2 Lb7 12.Le3 Sxf3+ 13.Dxf3 b4 14.axb4 Lxb4 15.Ld4 Lxc3 16.Lxc3 Sd7 17.Dg3 Dg5 18.Dxg5 hxg5 19.Ld2 g4 20.hxg4 Se5 21.f3 Tab8 22.Lc3 Lc6 23.Lb3 Ta8 24.Lxe5 dxe5 25.Lc4 a5 26.Ta2 Ta7 27.Tfa1 Tfa8 28.Ld5 Lxd5 29.exd5 Kf8 30.Te1 Te8 31.Ta4 f6 32.Tee4 Ke7 33.d4 Kd6 34.dxe5+ Txe5 35.f4 Txe4 36.Txe4 Ta8 37.c4 Tb8 38.Te6+ Kc5 39.Tc6+ Kd4 40.Txc7 Txb2 41.d6 Tb8 42.d7 Td8 43.c5 a4 44.c6 a3 45.Ta7 Kc5 46.c7 1-0

(94) Grimm,U − Putzbach,Gerd [A02]
1.f4 e5 2.fxe5 d6 3.Sf3 Sc6 4.e4 dxe5 5.Lc4 Lc5 6.c3 Sf6 7.b4 Lb6 8.a4 a6 9.d3 Sg4 10.Ta2 Se3 11.Lxe3 Lxe3 12.De2 La7 13.b5 Sa5 14.Sxe5 Sxc4 15.Sxc4 0-0 16.bxa6 bxa6 17.d4 Dh4+ 18.g3 Dh3 19.Tb2 f5 20.Tf1 Le6 21.e5 c5 22.Sb6 cxd4 23.Sxa8 dxc3 24.Tb4 Dh6 25.Sxc3 Txa8 26.Dd2 Le3

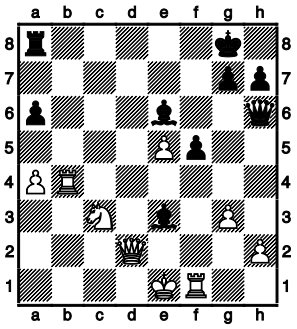

27.Dd6 Tc8 28.Sd1 Lc5 29.Db8 Txb8 30.Txb8+ Kf7 31.Tb7+ Ke8 32.h4 Lc8 33.Tc7 Lb4+ 34.Kf2 Db6+ 0-1

(95) Hamann,Frank − Westphal,H [A06]
1.Sf3 d5 2.b3 c5 3.Lb2 Sf6 4.e3 Lg4 5.Le2 Sc6 6.d4 e6 7.Sbd2 Le7 8.0-0 0-0 9.c4 dxc4 10.Sxc4 Tc8 11.Tc1 cxd4 12.Sxd4 Lxe2 13.Dxe2 Dd5 14.Sxc6 Txc6 15.Tcd1 Db5 16.Dd3 Sd5 17.a4 Da6 18.e4 Sf6 19.Lxf6 Lxf6 20.e5 Le7 21.Dd7 Lb4 22.Td4 Lc5 23.Tf4 Tcc8 24.Td1 Dc6 25.Dxc6 Txc6 26.Td7 b6 27.g3 f6 28.Txa7 fxe5 29.Txf8+ Kxf8 30.Sxe5 Td6 31.Td7 Td5 32.Txd5 exd5 33.Sd7+ Ke8 34.Sxc5 bxc5 35.Kf1 Kd7 36.Ke2 Kc6 37.Kd3 Kb6 38.f4 h5 39.h3 Ka5 40.Kc3 d4+ 41.Kc4 Kb6 42.g4 hxg4 43.hxg4 Kc6 44.b4 cxb4 45.Kxd4 1-0

(96) Harten,Jan − Lorenz,Jens [C01]
1.e4 e6 2.Sf3 d5 3.exd5 exd5 4.d4 Sf6 5.Lg5 Ld6 6.Ld3 h6 7.Lh4 De7+ 8.De2 Dxe2+ 9.Kxe2 Se4 10.Te1 0-0 11.c4 Te8 12.Kf1 g5 13.cxd5 f5 14.Lg3 Sxg3+ 15.hxg3 Txe1+ 16.Kxe1 c6 17.Sc3

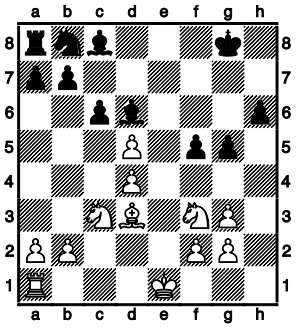

17...cxd5 18.Sxd5 Le6 19.Se3 f4 20.gxf4 Lxf4 21.Le4 Sd7 22.g3 Ld6 23.b3 Tb8 24.d5 Lf7 25.Sd2 Te8 26.Lg2 Lb4 27.Kd1 Sf6 28.Tc1 Lh5+ 29.Lf3 Lxd2

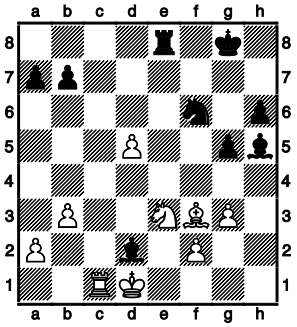

30.Lxh5 Lxc1 31.Lxe8 Lxe3 32.fxe3 Sxe8 33.Ke2 Sf6 34.d6 Kf7 35.Kd3 Ke6 0-1

(97) Heß,C − Staak,Riccardo [A03]
1.f4 d5 2.Sf3 Sf6 3.g3 g6 4.Lg2 Lg7 5.0-0 0-0 6.d3 c5 7.c3 Sc6 8.Sa3 d4 9.e4 dxe3 10.Lxe3 b6 11.Sc4 Sg4 12.De2 Lf5 13.Tad1 Dc8 14.Lc1 h5 15.h3 Sh6 16.Kh2 Da6 17.Sfe5 Sxe5 18.Sxe5 Tad8 19.g4 Lxe5 20.gxf5 Ld6 21.fxg6 fxg6 22.De6+ Kg7 23.Le4 Tf6 24.Db3 Tdf8 25.c4 Sf5 26.Lxf5 Txf5 27.Dc3+ Kh7 28.Tde1 Dxa2 29.Te6 T8f6 30.Tfe1 Da4 31.b3 Dd7 32.Txf6 Txf6 33.Te4 Df5 34.De1 g5 35.Lb2 Lxf4+ 36.Kg2 e5 37.De2 g4

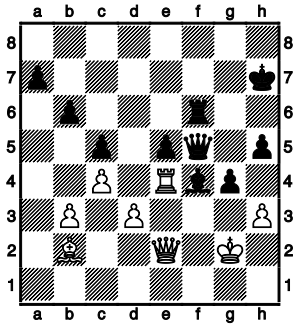

38.hxg4 Tg6 39.Lxe5 Txg4+ 40.Kh1 Th4+ 41.Kg1 Dg5+ 42.Dg2 Tg4 0-1

(98) Hitzker,H − Lehmann,N [B22]
1.e4 c5 2.c3 Sc6 3.Sf3 g6 4.d4 cxd4 5.cxd4 Lg7 6.Lc4 d6 7.Sg5 e6 8.d5 Sa5 9.dxe6 Sxc4 10.Da4+ Kf8 11.Dxc4 Lxe6 12.Sxe6+ fxe6 13.Dxe6 Da5+ 14.Ld2 Db6 15.Lc3 Lxc3+ 16.Sxc3 Te8 17.Db3 Dxb3 18.axb3 a6 19.0-0 Sf6 20.f3 Kf7 21.b4 Ke6 22.b5 Ta8 23.bxa6 bxa6 24.Ta5 Thb8 25.Tb1 Tb4 26.Sa2 Tb3 27.Sc3 Tab8 28.Sd1 Sd7 29.Txa6 Sc5 30.Tc6 Sd3 31.Tc2 T8b7 32.h3 Ke5 33.Sf2 Sxb2 34.Tcxb2 Txb2 35.Sd3+ 1-0

(99) Hübner,J − Schönfeld,R [C50]
1.e4 e5 2.Sf3 Sc6 3.Lc4 Lc5 4.0-0 d6 5.Sc3 Lg4 6.Le2 Sf6 7.d3 Dd7 8.Sa4 0-0-0 9.Sxc5 dxc5 10.Le3 b6 11.a4 a5 12.h3 Lh5 13.Lg5 Lxf3 14.Lxf3 h5 15.Lxf6 gxf6 16.Lxh5 Kb7 17.Lg4 Dd4 18.b3 Se7 19.Df3 Th6 20.De3 Tg6 21.Dxd4 cxd4 22.f4 Tdg8 23.fxe5 fxe5 24.Txf7 Sc6 25.Taf1 Sb4 26.T1f2 Sa2 27.Tf8
1-0

(100) Jarnuczak,Detlev − Meyberg,N [A04]
1.Sf3 c5 2.g3 g6 3.Lg2 Lg7 4.0-0 Sc6 5.c4 d6 6.Sc3 Tb8 7.a3 e6 8.d3 Sge7 9.Ld2 b6 10.b4 Lb7 11.Dc1 Sf5 12.e3 Dd7 13.Se2 0-0 0-1

(101) Jochimsen,F − Melde,Volker [E91]
1.d4 d6 2.c4 Sf6 3.Sc3 g6 4.e4 Lg7 5.Sf3 0-0 6.Le2 c5 7.d5 Lg4 8.h3 Lxf3 9.Lxf3 Sbd7 10.0-0 Se5 11.De2 Se8 12.Lf4 Sxf3+ 13.Dxf3 e5 14.Ld2 f5 15.De2 Dd7 16.Tae1 Sf6 17.f3 Sh5 18.Tf2 Sg3 19.Dd3 Lf6 20.exf5 gxf5 21.Lh6 Tf7 22.Td1 f4 23.Te2 Df5 24.Dxf5 Sxf5 25.Lxf4 exf4 26.Te6 Le5 27.Kh2 Se3 28.Te1 Tg7 29.Te2 Sf1+ 0-1

(102) Kehr,Hans−Joachim − Grote,D [B14]
1.e4 c6 2.d4 d5 3.exd5 cxd5 4.c4 Sf6 5.Sc3 e6 6.Sf3 Lb4 7.a3 Lxc3+ 8.bxc3 0-0 9.Dc2 Dc7 10.Se5 Sc6 11.Lf4 Sh5 12.Sxc6 Sxf4 13.Se5 f6 14.Sd3 Sg6 15.cxd5 exd5 16.Le2 Lf5 17.0-0 Sf4 18.Tfe1 Sxe2+ 19.Txe2 Dc4 20.Te3 Tfe8 21.Tg3 Tac8 22.Tc1 Te7 23.Dd2 Lxd3 24.Dxd3 Dxd3 25.Txd3 Te2 26.Te3 Ta2 27.Te7 Txc3 28.Tce1 Tcxa3 29.Txb7 Ta1 30.Kf1 ½-½

(103) Kehr,Hans−Joachim − Hadlich,Winfried [B00]
1.e4 Sc6 2.d4 d6 3.d5 Sb8 4.c4 e5 5.Ld3 Sf6 6.f4 Sa6 7.Sc3 Le7 8.Sf3 Lg4 9.h3 Lxf3 10.Dxf3 Sd7 11.0-0 Sb4 12.Lb1 c6 13.a3 Sa6 14.Le3 0-0 15.dxc6 bxc6 16.Lc2 exf4 17.Dxf4 Se5 18.Ld4 Lf6 19.Kh1 Sc7 20.Df2 Se6 21.Tad1 Sxd4 22.Dxd4 De7 23.b3 Tfd8 24.De3 Lg5 25.Dg3 Lh4 26.Df4 Lg5 27.Df2 Lh4 28.g3 Lf6 29.Se2 Td7 30.Sd4 Dd8 31.Sf5 Sg6 32.Sh6+ Kf8 33.Sg4 Le5 34.Sxe5 Sxe5 35.Df5 Kg8 36.c5 De7 37.cxd6 Txd6 38.Txd6 Dxd6 39.Td1 De7 40.b4 g6 41.Df4 a5 42.bxa5 Txa5 43.a4 Kg7 44.Dd2 Ta8 45.Dc3 Kg8 46.Lb3 Df6 47.a5 De7 48.Tf1 Tb8 49.a6 Kg7 50.Txf7+ Dxf7 51.Lxf7 Kxf7 52.Dxe5 1-0

(104) Kitzler,G − Porath,G [B06]
1.e4 d6 2.d4 g6 3.Sf3 Lg7 4.Lb5+ Ld7 5.Dd3 c6 6.Lc4 b5 7.Lb3 Sf6 8.c4 a6 9.c5 dxc5 10.dxc5 0-0 11.e5 Sd5 12.Lxd5 cxd5 13.Dxd5 Lc6 14.Db3 Sd7 15.Lf4 Sxc5 16.De3 Sd3+ 17.Ke2 Sxb2 18.Sbd2 Ld5 19.Thc1 e6 20.Tc2 Sc4 21.Sxc4 Lxc4+ 22.Ke1 Dd7 23.Tac1 Db7 24.a4 Tfd8 25.a5 Td3 26.Db6 De4+ 27.Le3 Lh6 28.Te2 Tad8 29.Kf1 Td1+ 30.Txd1 Txd1+ 31.Se1 Lxe2+ 32.Kxe2 Td5 33.Db8+ Kg7 34.Dc7 Lxe3 35.fxe3 Txe5 36.Dc3 Dc4+ 37.Kd2 Dxc3+ 38.Kxc3 Td5 39.Sd3 Td8 40.Sc5 Tc8 41.Kb4 Tc6 42.Sb7 Kf6 43.Sd8 Tc7 44.g4 Ke7 45.Sxf7 Kxf7 46.h3 Kf6 47.Kb3 Ke5 48.Kb2 Ke4 49.Kb3 Kxe3 50.Kb4 Kf3 51.Kb3 e5 52.h4 e4 53.h5 e3 54.hxg6 hxg6 55.g5 e2 56.Kb2 e1D 57.Kb3 Tc6 58.Ka3 Db4+ 59.Kxb4 Ke3 60.Kb3 Kd3 61.Kb4 Tc4+ 62.Kb3 Kd2 63.Ka3 Kc2 64.Ka2 Ta4# 0-1

(105) Koch,Sören − Vardjavand,V [C11]
1.e4 e6 2.d4 d5 3.Sc3 Sf6 4.e5 Sfd7 5.f4 c5 6.Sf3 Sc6 7.Le3 cxd4 8.Sxd4 Lc5 9.Dd2 a6 10.g3 Sxd4 11.Lxd4 b5 12.Lg2 0-0 13.0-0 b4 14.Se2 Lxd4+ 15.Sxd4 Db6 16.Tfe1 Lb7 17.Kh1 Sc5 18.Tad1 Tfd8 19.f5 exf5 20.Sxf5 Se4 21.Se7+ Kh8 22.Sc8

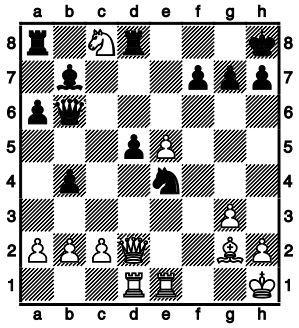

22...Sf2+ 23.Kg1 Sh3+ 24.Kh1 ½-½

(106) Munteanu,C − Hawranke,Dietrich [A01]
1.b3 c5 2.Lb2 Sc6 3.e3 Sf6 4.Sf3 a6 5.a4 e6 6.d4 cxd4 7.exd4 Lb4+ 8.c3 Le7 9.Ld3 d6 10.0-0 0-0 11.Te1 Ld7 12.Sbd2 Tc8 13.Sf1 Sa5 14.Se3 Dc7 15.c4 Db6 16.Lc2 Tfe8 17.Lc3 Sc6 18.b4 Dc7 19.Tb1 Sd8 20.b5 axb5 21.axb5 b6 22.Lb4 Sb7 23.Tc1 Ta8 24.Dd3 g6 25.h3 Lf8 26.Sd2 Sa5 27.Lb1 Db7 28.Sg4 Sxg4 29.hxg4 d5 30.Lxf8 Txf8 31.Df3 Db8 32.cxd5 exd5 33.g5 Dd6 34.Te5 Db4 35.De3 Sc4 36.Sxc4 dxc4 37.Le4 Ta3 38.Tb1 Tb3 39.Txb3 cxb3 40.Ld3 b2 41.De4 Tc8 42.Kh2 Tc1 43.Lb1 Dd6 44.g3 Kg7 45.Ld3 Lf5 46.Txf5 gxf5 47.Dxf5 Dxd4 48.Dxh7+ Kf8 49.Kg2 Dd5+ 50.f3 Dxd3 51.Dxd3 b1D 52.Dd8+ Kg7 53.Dd4+ Kg8 54.Dd8+ Kh7 55.Dxb6 Dc2+ 56.Df2 Db3 57.Db6 Dc2+ 58.Df2 Dxf2+ 59.Kxf2 Tb1 60.Ke3 Txb5 0-1

(107) Rajkovic,Radomir − Bayati,M [C02]
1.e4 e6 2.d4 d5 3.e5 c5 4.c3 Sc6 5.Lb5 Db6 6.Lxc6+ bxc6 7.Sf3 La6 8.a4 cxd4 9.Sxd4 c5 10.a5 Dc7 11.Da4+ Dd7 12.Dxd7+ Kxd7 13.Sc2 Tb8 14.Ta4 f6 15.Tf4 Le7 16.Tg4 g6 17.exf6 Sxf6 18.Tf4 Thf8 19.f3 e5 20.Ta4 Lb5 21.Ta1 Ld3 22.Kd2 e4 23.Se1 Lb5 24.Sa3 La6 25.Sac2 exf3 26.Sxf3 Se4+ 27.Ke3 Ld6 28.g3 Tfe8 29.Te1 Sxg3+ 30.Kf2 Txe1 31.Scxe1 Se4+ 32.Kg2 Lc7 33.Sc2 Tb5 34.Se3 Kd6 35.c4 Txa5 36.Txa5 Lxa5 37.cxd5 Lb7 38.Sc4+ Kxd5 39.Sxa5 La6 40.Le3 Lb5 41.Sg5 Sxg5 42.Lxg5 a6 43.Sb7 c4 44.Ld2 Kd4 45.Lc3+ Kd3 46.Kf2 a5 47.Sxa5 Ke4 48.Sb7 Kd5 49.Ke3 h5 50.h4 Ke6 51.Kf4 Lc6 52.Sd8+ 1-0

(108) Rubach,Ingo − Farwig,M [B01]
1.e4 d5 2.exd5 Sf6 3.d4 Sxd5 4.Sf3 Sc6 5.Lb5 Ld7 6.0-0 g6 7.c4 Sb6 8.d5 Sb8 9.Dd4 Lxb5 10.Dxh8 Lxc4 11.Lh6

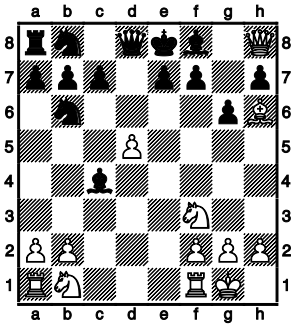

11...S8d7 12.Sg5 Lxd5 13.Sxh7 1-0

(109) Sausmikat,Michael − Dinckel,Jörg [B45]
1.e4 c5 2.Sf3 e6 3.d4 cxd4 4.Sxd4 Sf6 5.Sc3 Sc6 6.Le3 Lb4 7.Sdb5 Sxe4 8.Dg4

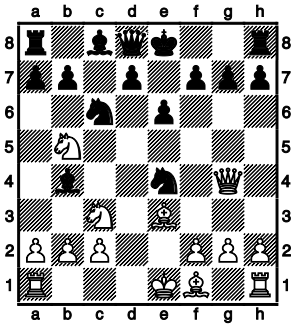

8...Sxc3 9.Dxg7 Sxb5+ 10.c3 Tf8 11.Lxb5 Le7 12.0-0-0 Da5 13.Lxc6 bxc6 14.Lh6 Dxa2 15.Dxh7 Tb8 16.Db1 Dxb1+ 17.Kxb1 Tg8 18.g3 Lg5 19.Lxg5 Txg5 20.h4 Tg8 21.h5 c5 22.h6 Th8 23.g4 Lb7 24.Th3 Ke7 25.f4 Tbg8 26.g5 Le4+ 27.Ka2 d5 28.Tc1 Tb8 29.Ka3 Tb6 30.b3 Lh7 31.Tf3 Lf5 32.Te3 Thb8 33.Te5 Txb3+ 34.Ka2 T8b6 0-1

(110) Schermer,Denis − Frank,Detlev [C79]
1.e4 e5 2.Sf3 Sc6 3.Lb5 a6 4.La4 Sf6 5.0-0 d6 6.Te1 Lg4 7.c3 b5 8.Lb3 Sa5 9.Lc2 Le7 10.d3 0-0 11.Sbd2 c6 12.h3 Lh5 13.g4

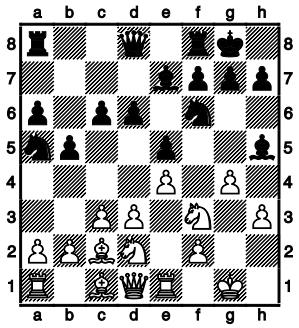

13...Dd7 14.gxh5 Sxh5 15.Sxe5 Dxh3 16.Dg4 Sf4 17.Dxf4 dxe5 18.Dg3 Dh5 19.Kg2 f5 20.Th1 De8 21.Sf3 f4 22.Dh3 Dg6+ 23.Kf1 Ld6 24.b4 Sb7 25.Lb3+ Kh8 26.Lb2 Tad8 27.Ke2 h6 28.Tag1 Df6 29.Sh4 Lc7 30.Sf5 Td7 31.Dh5 Kh7 32.Th2 Sd6 33.Sh4 Tfd8 34.Lc1 Sf7 35.Tg6 f3+ 36.Ke1 De7 37.Txg7+

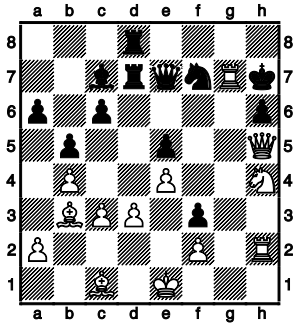

37...Kxg7 38.Sf5+ Kf8 39.Lxh6+ Ke8 40.Sxe7 Txe7 41.Lg5 Ted7 42.Dh8+

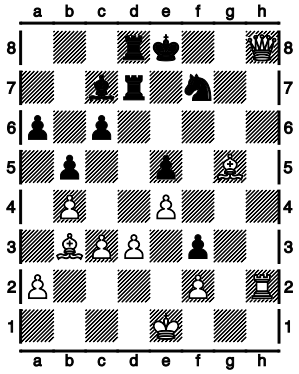

1-0

(111) Schmidt,Wolfgang − Borchert,B [D02]
1.Sf3 d5 2.d4 g6 3.Lf4 Sf6 4.Sbd2 Lg7 5.h3 0-0 6.e3 c5 7.c3 c4 8.g4 Sc6 9.Lg2 Da5 10.0-0 Sd8 11.Dc2 Se6 12.Le5 Lh6 13.Sh2 Sd7 14.b4 cxb3 15.axb3 Db5 16.c4 dxc4 17.bxc4 Db6 18.Tfb1 Dd8 19.Lg3 Sb6 20.c5 Sd5 21.Sc4 Lg7 22.Sf3 Sxc5 23.dxc5 Lxa1 24.Txa1 Sb4 25.Dc3 a5 26.Sb6 Ta6 27.Lf1 Txb6 28.cxb6 Dxb6 29.Lc7 Sd5 30.Lxb6 Sxc3 31.Txa5 Ld7 32.Ld4 Se4 33.Se5 Le6 34.Lg2 Sd6 35.Ta7 Tb8 36.Lc5 Kf8 37.Lxd6 exd6 38.Sd3 b5 39.Tb7 Txb7 40.Lxb7 Lc4 41.Sb4 Ke7 42.f4 Kd7 43.Kf2 Kc7 44.Ld5 Lxd5 45.Sxd5+ Kc6 46.Sc3 b4 47.Sb1 Kd5 1-0

(112) Schnelle,Rainer − Mohammedzadeh,P [A08]
1.Sf3 Sf6 2.g3 c5 3.Lg2 Sc6 4.0-0 e5 5.d3 d5 6.Sbd2 Le7 7.e4 d4 8.Sc4 Dc7 9.a4 Le6 10.De2 h6 11.h3 Sh7 12.Se1 Sg5 13.Kh2 Dd7 14.Sxe5 Sxe5 15.f4 Lxh3 16.fxe5 0-0-0 17.Tf4 De6 18.Sf3 Tdf8 19.Ld2 Lxg2 20.Dxg2 Sxf3+ 21.Txf3 Dxe5 22.Tf5 De6 23.b3 g6 24.Td5 h5 25.Dh3 Dxh3+ 26.Kxh3 Td8 27.Txd8+ Lxd8 28.Tf1 f6 29.c3 dxc3 30.Lxc3 Tf8 31.g4 hxg4+ 32.Kxg4 Kd7 33.d4 cxd4 34.Lxd4 a6 35.Th1 f5+ 36.exf5 gxf5+ 37.Kf4 Lc7+ 38.Le5 Lxe5+ 39.Kxe5 f4 40.Tf1 f3 41.Tf2 Kc6 42.b4 Kb6 43.Kd4 Tf4+ 44.Kc3 a5 45.bxa5+ Kxa5 46.Kb3 Tb4+ 47.Kc2 Kxa4 48.Txf3 b5 49.Tf7 ½-½

(113) Schiller,Thomas − Ossenbrüggen,L [C02]
1.e4 e6 2.d4 d5 3.e5 c5 4.c3 Sc6 5.Sf3 Db6 6.Ld3 Ld7 7.dxc5 Lxc5 8.0-0 f6 9.b4 Le7 10.Lf4 g5 11.exf6 gxf4 12.fxe7 Sgxe7 13.b5 Sa5 14.Se5 0-0-0 15.Sf7 Lxb5 16.Sxh8 Txh8 17.Lxb5 Dxb5 18.Dd4 Sg6 19.Sa3 Da6 20.Sc2 Sc6 21.Dc5 Sge5 22.Sd4 Tg8 23.Sxc6 Sxc6 24.Dd6 De2 25.Dxf4 Se5 26.Kh1 Dh5 27.Tab1 Sc4 28.Tfe1 e5 29.Df6 Dg4 30.Df3 Dxf3 31.gxf3 Tf8 32.Tb5 Sb6 33.Txe5 Txf3 34.Kg2 Txc3 35.Te7 d4 36.Txh7 d3 37.Te5 Kb8 38.Te8+ Sc8 39.Td7 a5 40.Ted8 Ka7 41.Txd3 Tc2 42.Td2 Tc4 43.T8d4 Tc6 44.h4 b5 45.h5 Sb6 46.Td6 Tc5 47.h6 Tg5+ 48.Kh3 Sc4 49.T2d4 Tg1 50.Kh2 Tg5 51.Td7+ Kb6 52.Th4 Tg8 53.Tg7
1-0

(114) Sosna,V − Klüver,Horst [C17]
1.d4 e6 2.e4 d5 3.Sc3 Lb4 4.e5 c5 5.Sf3 Sc6 6.Lb5 Db6 7.Lxc6+ bxc6 8.0-0 Lxc3 9.bxc3 c4 10.La3 La6 11.Te1 Lb5 12.Lc5 Dc7 13.a4 La6 14.Dd2 h6 15.Ta2 Se7 16.Tb2 0-0 17.Ld6 Dd7 18.De2 Tfe8 19.Sh4 Sc8 20.La3 Dd8 21.Dg4 Sb6 22.Lb4 Sxa4 23.Ta2 Lb5 24.Te3 a5 25.La3 Kh7 26.Tg3 g5 27.Sf5 exf5 28.Dxf5+ Kg7 29.f4 Te6 30.fxg5 hxg5 31.Th3 Tg6 32.Tf3 Ta7 33.Ta1 Dd7 34.e6 Dxe6 0-1

(115) Stier,Uwe − Stritzel,Reinhard [A25]
1.c4 e5 2.Sc3 Sc6 3.g3 g6 4.Lg2 Lg7 5.Sf3 Sf6 6.d4 exd4 7.Sxd4 Sxd4 8.Dxd4 c6 9.Dd6 Lf8 10.Dd4 De7 11.Lg5 Lg7 12.Se4 Db4+ 13.Ld2 De7 14.Sd6+ Kf8 15.Lb4 Se8 16.Dd2 Le5 17.Sxc8 d6 18.Sxe7 1-0

(116) Steinsohn,V − Tornier,Siegfried [B45]
1.e4 c5 2.Sf3 Sc6 3.d4 cxd4 4.Sxd4 e6 5.Sc3 Sf6 6.Le3 Le7 7.Le2 0-0 8.0-0 Se5 9.Sdb5 a6 10.f4 Sc6 11.Sd6 Se8 12.Sxe8 Txe8 13.e5 b5 14.Se4 Dc7 15.Sd6 Tf8 16.a3 Lb7 17.Lf3 Tab8 18.b4 f6 19.Le4 La8 20.Dh5 f5 21.Sxf5 exf5 22.Lxf5 Txf5 23.Dxf5 Tf8 24.Dd3 Db7 25.Dd5+ Kh8 26.Tad1 Td8 27.Td2 Dc7 28.Tfd1 Sxb4 29.Df7 Dc3 30.Lb6 Lc5+ 31.Lxc5 Dxc5+ 32.Kh1 h6 33.axb4 Dxb4 34.Txd7 Txd7 35.Dxd7 De4 36.Tg1 Kh7 37.De8 Lc6 38.Dh5 Dxc2 39.f5 De4 40.Dg6+ Kg8 1-0

(117) van Riesen,Klaus − Armbrecht,Christian [B06]
1.e4 d6 2.d4 g6 3.Sc3 Lg7 4.Le3 Sd7 5.Dd2 c6 6.Sf3 Sgf6 7.h3 0-0 8.Ld3 Te8 9.0-0 Sh5 10.g4 Shf6 11.e5 Sd5 12.Sxd5 cxd5 13.Lh6 dxe5 14.Lxg7 Kxg7 15.dxe5 Sc5 16.Tad1 Th8 17.b4 Sxd3 18.Dxd3 h5 19.Dd4 Db6 20.Df4 hxg4 21.hxg4 De6 22.Td4 f6 23.Te1 f5 24.Sg5 Dc6 25.e6 b6 26.De5+ Kg8 27.gxf5 Dxc2 28.f6

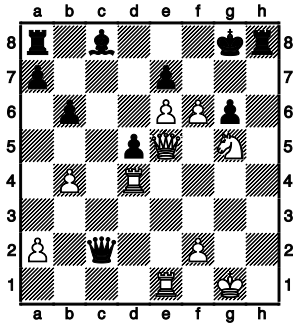

28...Th5 29.fxe7 La6 30.Df6 Df5 31.Df7+ Dxf7 32.exf7+ Kg7 33.e8D Txg5+ 1-0

(118) Vilenica,P − Lüttig,Hendrik [B25]
1.e4 c5 2.Sc3 d6 3.d3 g6 4.g3 Lg7 5.Lg2 Sc6 6.f4 e6 7.Sf3 Sge7 8.0-0 0-0 9.Sh4 f5 10.exf5 Sxf5 11.Sxf5 Txf5 12.Lh3 Tf8 13.Se4 d5 14.Sg5 Df6 15.c3 h6 16.Sf3 De7 17.d4 Ld7 18.Dd3 Tf6 19.Se5 De8 20.Sxc6 bxc6 21.dxc5 a5 22.b3 De7 23.Le3 Lc8 24.Tf2 La6 25.Dc2 De8 26.Te1 g5 27.Ld4 Dg6 28.Dxg6 Txg6 29.Lxe6+ Kf8 30.fxg5+
1-0

(119) Wolff,Stefan − Heroiu,Alexandru [A35]
1.c4 c5 2.Sc3 Sc6 3.Sf3 Sd4 4.e3 Sxf3+ 5.Dxf3 g6 6.Le2 Lg7 7.d3 d6 8.Dg3 Tb8 9.0-0 Sh6 10.e4 f5 11.Lxh6 Lxh6 12.e5 0-0 13.Dh4 Lg7 14.Sd5 Tf7 15.exd6 Dxd6 16.Tab1 e6 17.Sc3 a6 18.Tfd1 b5 19.d4 cxd4 20.cxb5 Lf6 21.Dh3 De5 22.Td2 dxc3 23.bxc3 axb5 24.Tb3 Td7 25.Txd7 Lxd7 26.Dd3 Lc6 27.Lf1 Ta8 28.Db1 Le4 29.Db2 Ld5 30.Txb5 Txa2 31.Tb8+ Kf7 32.Db5 Lc6 33.Db4 Le7 34.Db3 Ld5 0-1

(120) Wolfrum,Werner − Oelrichs,Manfred [B02]
1.e4 Sf6 2.d4 g6 3.Sc3 d5 4.e5 Sh5 5.Lg5 h6 6.Le3 Sg7 7.Le2 Sc6 8.h3 Sf5 9.Sf3 Sxe3 10.fxe3 Lf5 11.g4 Ld7 12.Sxd5 h5 13.g5 Lxh3 14.Sxc7+ Dxc7 15.Txh3 Sb4 16.Lb5+ Kd8 17.c3 Sd5 18.Dd3 e6 19.a3 Sb6 20.Th2 a6 21.Lxa6 Txa6 22.Tc2 Dc6 23.e4 Dc4 24.Dd2 Le7 25.Td1 h4 26.d5 Dxe4+ 27.De2 Dxe2+ 28.Txe2 exd5 29.Td4 Kc7 30.Tf4 Th7 31.Td2 Ta4 32.Tdd4 Txd4 33.Txd4 Kc6 34.Td3 h3 35.Sd4+
0-1

5.Runde

(121) Armbrecht,Christian − Schiller,Thomas [B10]
1.e4 c6 2.d3 d5 3.Sd2 dxe4 4.Sxe4 Sf6 5.Sxf6+ exf6 6.Sf3 Ld6 7.g3 0-0 8.Lg2 Te8+ 9.Le3 Lg4 10.0-0 Sd7 11.Dd2 Dc7 12.Sd4 Sb6 13.f3 Ld7 14.Lf2 f5 15.b4 f4 16.g4 Sd5 17.Tab1 Tac8 18.c4 Sxb4 19.Tfe1 Lf8 20.Se2 g5 21.Sc3 a5 22.Se4 De5 23.a3 Sa6 24.Txb7 Tc7 25.Txc7 Sxc7 26.d4 Dg7 27.Dxa5 Se6 28.Td1 h6 29.d5 cxd5 30.cxd5 Sd8 31.Ld4 1-0

(122) Bayati,M − Buntrock,William [D50]
1.d4 Sf6 2.c4 e6 3.Sc3 d5 4.Lg5 h6 5.Lxf6 gxf6 6.cxd5 exd5 7.e3 a6 8.Db3 c6 9.Sf3 Le7 10.Ld3 b5 11.0-0 Lg4 12.Sh4 Dd7 13.Dc2 Tg8 14.Lf5 Lxf5 15.Sxf5 Tg5 16.Sg3 f5 17.f4 Tg6 18.Sxf5 De6 19.Tae1 Sd7 20.e4 dxe4 21.Sxe7 Dxe7 22.Sxe4 Te6 23.f5 Db4 24.fxe6 Dxd4+ 25.Df2 Dxf2+ 26.Txf2 fxe6 27.Sf6+ Sxf6 28.Txf6 Kd7 1-0

(123) Borchert,B − Wolfrum,Werner [B12]
1.e4 c6 2.d4 d5 3.e5 Lf5 4.Ld3 Lg6 5.Sf3 e6 6.c3 Sd7 7.0-0 Se7 8.Dc2 Sf5 9.Sbd2 Le7 10.Sb3 Sh4 11.Sxh4 Lxh4 12.f4 Lxd3 13.Dxd3 Db6 14.Le3 0-0-0 15.f5 Tde8 16.fxe6 fxe6 17.Tf7 g6 18.Kh1 Tef8 19.Taf1 Txf7 20.Txf7 a5 21.De2 h5 22.Tg7 Sf8 23.Sc5 Th7 24.Tg8 Tf7 25.Sxe6 Le7 26.Lh6 Dxb2 27.De1 Dxc3 28.Dg1 Dd3 29.Lxf8 Kd7 30.Lxe7 Kxe6 31.Lf6 Df5 32.De1 h4 33.Te8+ Kd7 34.Td8+ Kc7 35.Dxa5+ b6 36.Da7# 1-0

(124) Eggers,Uwe − Kerinnis,H [C55]
1.e4 e5 2.Sf3 Sc6 3.Lc4 Sf6 4.Sc3 d6 5.h3 Le7 6.d3 h6 7.0-0 0-0 8.Le3 b6 9.Ld5 Lb7 10.b4 Tb8 11.a3 Sd7 12.Dd2 Lf6 13.Sh2 Se7 14.Lxb7 Txb7 15.Sg4 Sg6 16.Sd5 Le7 17.c4 Sf6 18.Sgxf6+ Lxf6 19.b5 Tb8 20.a4 Tc8 21.a5 c6 22.Sxf6+ Dxf6 23.axb6 axb6 24.Lxb6 Sf4 25.Le3 Dg5 26.Lxf4 exf4 27.bxc6 Txc6 28.Ta5 Df6 29.Tf5 Dd4 30.Txf4 Txc4 31.De3 Tb4 32.Dxd4 Txd4 33.Tf3 f6 34.Tb1 Tc8 35.Kh2 Tc3 36.Td1 Kf7 37.Kg3 Ke6 38.Kf4 g6 39.h4 g5+ 40.hxg5 hxg5+ 41.Ke3 Ta4 42.Tf5 Tb3 43.g4 Tb2 44.f4 Tg2 45.Kf3 Taa2 46.Tf1 Tgd2 47.Ke3 Te2+ 48.Kd4 Ta4+ 49.Kc3 Ta3+ 50.Kc4 Tg2 51.fxg5 fxg5 52.Txg5 Tc2+ 53.Kd4 Tcc3 54.Tf3 Tcb3 55.Kc4 Tc3+ 56.Kd4 Kd7 57.Tg7+ Kc6 58.g5 Tc2 59.Tff7 Tb2 1-0

(125) Farwig,M − Hübner,J [D30]
1.d4 d5 2.c4 e6 3.Sf3 Sc6 4.e3 Sf6 5.Sc3 g6 6.Le2 Lg7 7.0-0 0-0 8.Ld2 b6 9.Tc1 Lb7 10.cxd5 Sxd5 11.Sxd5 Dxd5 12.Da4 a6 13.Tfd1 Tfc8 14.b4 Se7 15.Se1 Dd8 16.Lf3 Lxf3 17.Sxf3 c6 18.Le1 Tc7 19.h3 Dc8 20.a3 Db7 21.Db3 Td8 22.Td2 Tcd7 23.Tdc2 Tc8 24.a4 Tdc7 25.Tc4 b5 26.Tc5 Sd5 27.a5 Lf8 28.T5c2 Lg7 29.Ld2 Sf6 30.Se5 Se4 31.Sd3 Sd6 32.Le1 Sc4 33.Sc5 Da8 34.Kf1 Lf8 35.Sd3 Ld6 36.Ke2 e5 37.Sb2 Sxb2 38.Dxb2 exd4 39.Dxd4 Le7 40.Lc3 f6 41.De4 Kf7 42.Ld4 c5 43.Dh4 Kg7 44.g4 c4 45.g5 Dc6 46.Df4 Tf8 47.h4 De6 48.h5 Tc6 49.hxg6 hxg6 50.Th1

Tcc8 51.gxf6+ Lxf6 52.Dh6+ Kf7 53.Dh7+ Ke8 54.Dxg6+ Kd7 55.Lxf6 Dxf6 56.Td2+ Kc7 57.Th7+ Kb8 58.Dg3+ Ka8 59.Dg2+ Dc6 60.Dg7 1-0

(126) Frank,Detlev − Grunwald,H [C42]
1.e4 e5 2.Sf3 Sf6 3.Sc3 d6 4.Lc4 Lg4 5.h3 Lxf3 6.Dxf3 Sc6 7.0-0 Sd4 8.Dd1 g5 9.d3 h6 10.Se2 Sxe2+ 11.Dxe2 Lg7 12.d4 Sd7 13.dxe5 Lxe5 14.f4 Ld4+ 15.Kh1 Th7 16.fxg5 hxg5 17.Dg4 f6 18.Df5 De7 19.c3 Le5 20.Dg6+ Kd8 21.Dg8+ Sf8 22.Le3 c6 23.Le2 Kc7 24.Lg4 d5 25.exd5 Tg7 26.Lc5 Ld6 27.Lxd6+ Kxd6 28.Dh8 Td8 29.Tad1 Df7 30.Le6 Dg6 31.Lf5 Df7 32.Dh6 cxd5 33.Lc2 Sg6 34.Dh5 Th8 35.Dg4 Sf4 36.Lf5 Th4 37.Dg3 Dh5 38.c4 1-0

(127) Grote,D − Rubach,Ingo [D06]
1.d4 d5 2.c4 Lf5 3.Sc3 e6 4.Sf3 Sc6 5.c5 Sge7 6.Da4 h6 7.Lf4 g5 8.Le5 Tg8 9.Sb5 Tc8 10.Lxc7 Dd7 11.Sd6+ 1-0

(128) Hadlich,Winfried − Schmidt,Wolfgang [A06]
1.Sf3 d5 2.Sc3 c5 3.e4 d4 4.Se2 Lg4 5.Se5 Lh5 6.c3 a6 7.Db3 Sd7 8.cxd4 Sxe5 9.dxe5 e6 10.Sg3 Lg6 11.Dxb7 Le7 12.Lxa6 h5 13.0-0 h4 14.Se2 h3 15.Sf4 hxg2 16.Dc6+ Kf8 17.Sxg6+ fxg6 18.Te1 Tb8 19.d3 g5 20.Dxe6 Th6 21.Df5+ Ke8 22.Lc4 Da5 23.Le3 1-0

(129) Hawranke,Dietrich − Koch,Sören [E14]
1.d4 Sf6 2.Sf3 b6 3.c4 e6 4.e3 Lb7 5.Ld3 Le7 6.0-0 0-0 7.Sc3 d5 8.b3 c5 9.Lb2 Sc6 10.Tc1 cxd4 11.exd4 Tc8 12.Te1 dxc4 13.bxc4 Sa5 14.Se5 g6 15.De2 La6 16.h3 Tc7 17.Ted1 Sc6 ½-½

(130) Heroiu,Alexandru − Staak,Riccardo [D58]
1.d4 Sf6 2.c4 e6 3.Sc3 d5 4.Lg5 Le7 5.e3 0-0 6.Sf3 h6 7.Lh4 b6 8.cxd5 exd5 9.Le2 Le6 10.0-0 Sbd7 11.Tc1 c5 12.Dc2 a6 13.Sa4 c4 14.Se5 Sxe5 15.dxe5 Sd7 16.Lxe7 Dxe7 17.f4 f5 18.Lf3 b5 19.Sc3 Dc5 20.Dd2 Sb6 21.Tfd1 Tfd8 22.Se2 g6 23.Sd4 Kf7 24.De1 h5 25.Dh4 De7 26.Dxe7+ Kxe7 27.Sc6+ Ke8 28.Sxd8 Txd8 29.Td4 Td7 30.Tcd1 a5 31.Kf2 Kd8 32.b3 Kc7 33.bxc4 bxc4 34.Tb1 Kc6 35.Ke1 Kc5 36.Kd2 Td8 37.Ld1 Ld7 38.Kc3 Lc6 39.Td2 Te8 40.Tdb2 Sd7 41.a4 Te6 42.Lf3 Lxa4 43.Tb7 Sb6 44.Ta7 Lb3 45.Txa5+ Kc6 46.Kd4 1-0

(131) Jachinski,Ronald − Krotofil,Kurt [B20]
1.e4 c5 2.c4 Sc6 3.Sc3 g6 4.Sf3 Lg7 5.d3 d6 6.h3 Sf6 7.Le2 0-0 8.0-0 Se8 9.a3 Sc7 10.Tb1 f5 11.Le3 f4 12.Ld2 e5 13.Sd5 Sxd5 14.cxd5 Sb8 15.b4 b6 16.bxc5 bxc5 17.Da4 a5 18.Db5 Tf7 19.Db6 Dxb6 20.Txb6 Lf8 21.Tfb1 Sd7 22.T6b5 Sf6 23.Tb8 Tfa7 24.Sh2 La6 25.Txa8 Txa8 26.Sf3 Sxe4 27.dxe4 Lxe2 28.Se1 a4 29.f3 Lc4 30.Tb6 Le7 31.Lc3 Kf7 32.Kh2 Ke8 33.g3 g5 34.Kg2 Kd8 35.gxf4 gxf4 36.Tb7 La6 37.La5+ Ke8 38.Tb2 Kf7 39.Lc3 Tg8+ 40.Kh2 Lf1 41.Tf2 Lc4 42.Tg2 Tb8 43.Tb2 Tb3 44.Txb3 axb3 45.Kg2 Lh4 46.Lb2 Lxe1 47.a4 La6 48.Kg1 c4 49.La1 0-1

(132) Klüver,Horst − Sausmikat,Michael [B21]
1.e4 c5 2.d4 cxd4 3.Dxd4 Sc6 4.Da4 e6 5.c3 Sf6 6.Lg5 Le7 7.Sd2 0-0 8.Sgf3 d5 9.e5 Sd7 10.Lf4 Db6 11.Db3 Dc7 12.Lb5 Sdxe5 13.c4 Sxf3+ 14.Dxf3 e5 15.Lxc6 bxc6 16.Lg3 Lb4 17.Dd3 La6 18.0-0-0 Lxd2+ 19.Txd2 Lxc4 20.Dc3 f6 21.b3 Lb5 22.Txd5 De7 23.Tc5 Tfd8 24.a4 Td3 25.Dc2 La6 26.Td1 Txb3 27.Dxb3+ 1-0

(133) Lehmann,N − Vilenica,P [A04]
1.Sf3 f5 2.e4 fxe4 3.Sg5 Sf6 4.d3 g6 5.Sxe4 Lg7 6.Sbc3 0-0 7.Le2 e5 8.0-0 d5 9.Sg3 Le6 10.Lg5 Sc6 11.Dd2 Sd4 12.Sd1 Dd6 13.Se3 h6 14.Lxf6 Txf6 15.Lg4 Dd7 16.Lxe6+ Dxe6 17.c3 Sc6 18.f3 h5 19.Tae1 Lh6 20.Df2 Se7 21.c4 c6 22.cxd5 cxd5 23.Sc2 h4 24.Se2 d4 25.Sexd4 Dxa2 26.Txe5 Sc6 27.Sxc6 bxc6 28.Tfe1 Dxb2 29.Dxh4 Lg7 30.Dc4+ Kh7 31.Dh4+ Kg8 32.Dc4+ Kh7 33.T5e4 Lf8 34.Th4+ Kg7 35.Td4 Db6 36.Kh1 Ld6 37.Tde4 Th8 38.Th4 Txh4 ½-½

(134) Lorenz,Jens − Hamann,Frank [B02]
1.e4 Sf6 2.e5 Sd5 3.c4 Sb6 4.c5 Sd5 5.Lc4 e6 6.Sc3 Lxc5 7.d4 Lb4 8.Lxd5 exd5 9.Dg4 Kf8 10.Lg5 De8 11.Sge2 d6 12.Dg3 dxe5 13.dxe5 Sc6 14.0-0-0 Lxc3 15.Sxc3 d4 16.Sd5 De6 17.Txd4 h6 18.Le7+ Sxe7 19.Da3 Dxe5 20.Sxe7 c5 21.Td8+ Kxe7 22.Txh8 Df4+ 23.De3+ Dxe3+ 24.fxe3 b6 25.Tf1 Lb7 26.Txa8 Lxa8 27.g3 Ke6 28.Kd2 Ld5 29.a3 b5 30.b4 Kd6 31.Kc3 g6 32.Td1 Kc6 33.Tf1 Kb6 34.h4 a5 35.Tf6+ Le6 36.bxc5+ Kxc5 37.h5 b4+ 38.axb4+ axb4+ 39.Kb2 gxh5 40.Txh6 Kd5 41.Txh5+ ½-½

(135) Melde,Volker − Schermer,Denis [A41]
1.c4 e5 2.Sc3 Sc6 3.Sf3 d6 4.d4 exd4 5.Sxd4 Sxd4 6.Dxd4 Sf6 7.e4 Le7 8.Le2 0-0 9.0-0 Te8 10.Le3 Sd7 11.Sd5 Sc5 12.b4 Sa6 13.Dc3 Lf8 14.f3 c6 15.Sf4 Sc7 16.Tad1 De7 17.Ld3 Se6 18.Tfe1 Sxf4 19.Lxf4 Le6 20.Le3 Dd7 21.a3 a5 22.Ta1 f6 23.h4 Df7 24.Dc2 Tec8 25.Tec1 Dh5 26.Df2 Le7 27.g4 Df7 28.De2 h5 29.g5 f5 30.exf5 Lxf5 31.f4 g6 32.Tf1 Te8 33.Dd2 axb4 34.axb4 Dg7 35.Txa8 Txa8 36.Lxf5 gxf5 37.Ld4 Df7 38.De2 b5 39.cxb5 Ta2 40.Dd3 Dd5 41.Tf2 Ta1+ 42.Tf1 Txf1+ 43.Kxf1 cxb5 44.Ke2 Kf7 45.Lf2 De6+ ½-½

(136) Meyberg,N − Munteanu,C [A42]
1.c4 g6 2.Sc3 c6 3.e4 Lg7 4.d4 d6 5.Sf3 Lg4 6.Le2 Sd7 7.0-0 Lxf3 8.Lxf3 Db6 9.Le3 Dxb2 10.Sa4 Da3 11.Tb1 Tb8 12.e5 Dxa2 13.exd6 Dxc4 14.d5 c5 15.Tc1 Da6 16.dxe7 b6 17.d6 Sgf6 18.Ta1 Dc8 19.Sc3 a6 20.Da4 h5 21.Dxa6 Dxa6 22.Txa6 Se5 23.Ta7 Sfd7 24.Sb5 Sxf3+ 25.gxf3 f5 26.Te1 Se5 27.Lg5 Kf7 28.d7 Sxd7 29.Txd7 The8 30.Sd6+ Kg8 31.Sxe8 Txe8 32.Td8 Kf7 33.Txe8 Kxe8 34.Te6 b5 35.Td6 Lf6 36.Lxf6 Kf7 37.Td8 Kxf6 38.e8D 1-0

(137) Obreht,Slobodan − van Riesen,Klaus [B50]
1.e4 c5 2.Sf3 Sc6 3.b3 e5 4.Lb2 d6 5.h3 Sge7 6.c3 Sg6 7.d4 Dc7 8.Lc4 Le7 9.0-0 Lf6 10.Lb5 0-0 11.d5 Sce7 12.a4 Sf4 13.Lc1 Seg6 14.Kh2 a6 15.Lc4 Ld7 16.a5 Tac8 17.Sg1 Ld8 18.Ta2 Se7 19.Lxf4 exf4 20.Sd2 Sg6 21.Te1 Lf6 22.Dc1 Dd8 23.Ld3 Se5 24.Lf1 Lb5 25.c4 Ld7 26.Sgf3 g5 27.Sxe5 Lxe5 28.Sf3 f6 29.Le2 g4

30.Sxe5 fxe5 31.Lxg4 Lxg4 32.hxg4 De7 33.Dc3 Dg5 34.f3 Dh4+ 35.Kg1 Tf6 36.Kf1 Dg3 37.Tf2 Tb8 38.b4 cxb4 39.Dxb4 Dh4 40.Db6 Dh1+ 41.Ke2 Dh6 42.Dc7 Df8 43.Kd3 Tf7 44.Db6 Tc8 45.Th1 Tfc7 46.Tc2 Kg7 47.g5 De7 48.Th6 Dxg5 49.Txd6 Dg3 50.Db1 Dg5 51.Tb6 De7 52.Db3 Dc5 53.Ke2 Dg1 54.Txb7 Dxg2+ 55.Kd1 Dg1+ 56.Ke2 Dg2+ 57.Ke1 Dg1+ 58.Kd2 De3+ 59.Kd1 Dg1+ 1-0

(138) Oelrichs,Manfred − Schulz,H [A16]
1.c4 Sf6 2.g3 g6 3.Lg2 Lg7 4.Sc3 c6 5.b3 d5 6.Lb2 0-0 7.cxd5 cxd5 8.Sf3 Sc6 9.0-0 Lf5 10.Sh4 Lc8 11.Tc1 e6 12.La3 Te8 13.Sb5 Da5 14.Sd6 Dxa3 15.Sxe8 Sxe8 16.e4 Sb4 17.exd5 Sd3 18.Tc2 Sd6 19.De2 Sb4 20.Tc7 Sa6 21.Tc2 Sb4 22.Txc8+ Txc8 23.dxe6 Te8 24.exf7+ Kxf7 25.Dg4 Te7 26.Df4+ Ke6 27.Lh3+ Kd5 28.Lg2+ Kc5 29.Dg5+ Te5 30.d4+ Kb6 31.dxe5 Sb5 32.e6 Sc6 33.Lxc6 Kxc6 34.e7 Sd6 35.De3 Se8 36.De6+ Dd6 37.Dc8+ 1-0

(139) Ossenbrüggen,L − Stier,Uwe [A00]
1.e3 d6 2.b3 Sf6 3.Lb2 e5 4.c4 Sc6 5.Sc3 g6 6.g3 Lg7 7.Lg2 Sb4 8.d3 Lf5 9.e4 Le6 10.a3 Sc6 11.Sge2 a6 12.Sd5 0-0 13.0-0 Sg4 14.h3 Sf6 15.d4 Ld7 16.Sxf6+ Lxf6 17.d5 Sa7 18.f4 Te8 19.Dd3 exf4 20.Lxf6 Dxf6 21.gxf4 Tab8 22.Tae1 c6 23.De3 Sc8 24.Sd4 cxd5 25.cxd5 Se7 26.Df2 Tbc8 27.Dd2 Dh4 28.Kh2 Tc5 29.Sf3 Dh6 30.b4 Tc7 31.e5 Tec8 32.e6 Lb5 33.Dd4 fxe6 34.dxe6 Lxf1 35.Txf1 Sf5 36.De4 Tc4 37.Dxb7 T8c7 38.Da8+ Tc8 39.Da7 Dxf4+ 40.Kg1 T4c7 41.Dxa6 Dg3 42.Te1 Sd4 43.Tf1 Tc2 44.Se1 Sf3+ 45.Txf3 Dxe1+ 46.Df1 Dxe6 47.Dd3 De5 48.Tg3 T8c3 49.Dd5+ Kg7 50.Dxe5+ dxe5 51.Txc3 Txc3 52.a4 Tc4 0-1

(140) Porath,G − Hitzker,H [D06]
1.d4 d5 2.c4 c5 3.Sc3 dxc4 4.e3 cxd4 5.exd4 Sc6 6.Sf3 Lg4 7.Lxc4 Sxd4 8.Dxd4 Lxf3 9.Dxd8+ Txd8 10.gxf3 a6 11.Ld5 Td7 12.Le3 e6 13.Lb3 Lb4 14.0-0 Se7 15.Tad1 Lxc3 16.bxc3 Txd1 17.Txd1 0-0 18.Td7 Sf5 19.Txb7 Ta8 20.f4 g6 21.Td7 a5 22.La7 Sh4 23.c4 Tc8 24.c5 Kf8 25.Lc4 Ke8 26.Lb5 e5 27.Lb6 Kf8 28.Tb7 exf4 29.c6 Te8 30.h3 Te1+ 31.Kh2 Sf3+ 32.Kg2 Sh4+ ½-½

(141) Putzbach,Gerd − Wolff,Stefan [B16]
1.e4 c6 2.d4 d5 3.Sd2 dxe4 4.Sxe4 Sf6 5.Sxf6+ gxf6 6.Se2 e5 7.Le3 Le6 8.c3 Sd7 9.Sg3 Sb6 10.Dh5 Dc7 11.dxe5 Dxe5 12.Le2 Sc4 13.Ld4 Df4 14.0-0 0-0-0 15.b3 Sb6 16.Da5 Kb8 17.Sh5 Dd2 18.Lf3 Txd4 19.Tad1 Dxd1 20.Txd1 Txd1+ 21.Lxd1 Le7 22.c4 Tg8 23.Dd2 Sd7 24.Lc2 Tg5 25.Sf4 Se5 26.Kf1 Lc8 27.Lxh7 Lc5 28.Sd3 Sxd3 29.Lxd3 Te5 30.Df4 Ka8 31.g4 Lb4 1-0

(142) Rajkovic,Radomir − Schnelle,Rainer [B57]
1.e4 c5 2.Sc3 Sc6 3.Sf3 d6 4.Lc4 Sf6 5.d4 cxd4 6.Sxd4 a6 7.a3 e6 8.0-0 Dc7 9.La2 Le7 10.Kh1 0-0 11.Le3 b5 12.f4 Sa5 13.f5 e5 14.Sde2 Sc4 15.Lc1 Lb7 16.Sg3 Sxa3 17.Lg5 Sc4 18.Lxc4 Dxc4 19.Lxf6 Lxf6 20.Sh5 b4 21.Dg4 Kh8 22.Sxf6 gxf6 23.Dh4 Tg8 24.Dxf6+ Tg7 25.Tfd1 bxc3 26.Txd6 Dxe4 27.Td8+ Txd8 28.Dxd8+ ½-½

(143) Schönfeld,R − Sosna,V [C01]
1.e4 e6 2.Sf3 d5 3.exd5 exd5 4.d4 Lg4 5.Sc3 c6 6.h3 Lh5 7.g4 Lg6 8.Se5 Lb4 9.Df3 De7 10.De3 Lxc2 11.Ld3 Lxd3 12.Sxd3 Ld6 13.0-0 Sd7 14.b4 Dxe3 15.fxe3 Sgf6 16.b5 0-0 17.a4 Tfe8 18.Ld2 Te7 19.Kg2 Tae8 20.Tae1 Sb6 21.Sf2 Sc4 22.Lc1 Sxe3+ 23.Lxe3 Txe3 24.Txe3 Txe3 25.Tc1 Lf4 26.Tc2 Kf8 27.bxc6 bxc6 28.Se2 Lb8 29.Sg1 Te6 30.Sf3 h6 31.Se5 Lxe5 32.dxe5 Sd7 33.Sd3 f6 34.exf6 gxf6 35.Sf4 Td6 36.Tb2 0-1

(144) Schroeder,Raymond − Kehr,Hans−Joachim [A43]
1.d4 c5 2.d5 Sf6 3.Sf3 d6 4.Sc3 Da5 5.Sd2 b5 6.e4 b4 7.Sc4 Dd8 8.Sb1 Sxe4 9.Ld3 Sf6 10.0-0 Lb7 11.Se3 g6 12.c3 bxc3 13.Sxc3 Lg7 14.f4 0-0 15.f5 Sbd7 16.fxg6 hxg6 17.Lc2 Se5 18.De1 La6 19.Tf4 Tb8 20.a3 Sd3 21.Lxd3 Lxd3 22.Dd1 La6 23.Th4 Db6 24.Kh1 Db3 25.De1 Ld3 26.Th3 c4 27.Sed1 Lf5 28.Th4 Sg4 29.h3 Se5 30.Lh6 Dc2 31.Lxg7 Kxg7 32.Se3 Dxb2 33.Sxf5+ gxf5 34.Ta2 Db6 35.Te2 Sg6 36.Da1 f6 37.Txc4 Tbc8 38.Txc8 Txc8 39.De1 Se5 40.Dg3+ Kf7 41.Te3 Dd4 42.Se2 Dd1+ 43.Kh2 Dxd5 44.Sf4 Dc4 45.Dh4 Ke8 46.Dh5+ Df7 47.Dxf5 Tc6 48.Se6 d5 49.Sd4 e6 50.Txe5 fxe5 51.Dxf7+ Kxf7 52.Sxc6 e4 53.g4 1-0

(145) Stritzel,Reinhard − Lüttig,Hendrik [B45]
1.e4 c5 2.Sf3 Sc6 3.d4 cxd4 4.Sxd4 e6 5.Sc3 Sf6 6.Lg5 Le7 7.Sdb5 0-0 8.Sd6 Se8 9.Lxe7 Dxe7 10.Scb5 Dd8 11.Sxe8 Txe8 12.Sd6 Tf8 13.f4 a6 14.Le2 b5 15.0-0 Db6+ 16.Kh1 Sd4 17.e5 Sf5 18.Sxf5 exf5 19.Dd3 Dg6 20.Lf3 Ta7 21.Tad1 Td8 22.De2 b4 23.Td6 f6 24.e6 Te8 25.Lh5 1-0

(146) Szcepanski,A − Grimm,U [D02]
1.d4 Sc6 2.Sf3 d5 3.Lf4 Sf6 4.e3 a6 5.c4 e6 6.c5 Le7 7.Se5 Sxe5 8.Lxe5 0-0 9.Ld3 Ld7 10.a4 b6 11.cxb6 Lb4+ 12.Sc3 cxb6 13.0-0 Se8 14.De2 f6 15.Lg3 Lc8 16.e4 g6 17.exd5 exd5 18.Sxd5 Ld6 19.Lc4 Kh8 20.Tfe1 Ta7 21.Lb3 Lxg3 22.hxg3 Td7 23.Se7 Lb7 24.g4 Txd4 25.Tad1 Sg7 26.g5 Dd6 27.De3 Txd1 28.Txd1 Dc5 29.gxf6 Se8 30.Sxg6+ 1-0

(147) Tornier,Siegfried − Kitzler,G [C24]
1.e4 e5 2.Lc4 Sf6 3.d3 Le7 4.Sf3 0-0 5.Sxe5 d6 6.Sf3 Sc6 7.a3 h6 8.Le3 Lg4 9.h3 Lh5 10.Sbd2 Se5 11.La2 c5 12.g4 Sfxg4 13.hxg4 Lxg4 14.De2 Db6 15.0-0-0 Lf6 16.c3 Tac8 17.Tdg1 Da5 18.Lxh6 gxh6 19.Sxe5 Kh7 20.Dxg4 Lxe5 21.Txh6+ Kxh6 22.Th1+ Lh2 23.Txh2# 1-0

(148) Vardjavand,V − Heß,C [B01]
1.e4 d5 2.exd5 Dxd5 3.Sc3 Da5 4.g3 Sf6 5.Lg2 c6 6.Sf3 Lf5 7.0-0 e6 8.d3 Le7 9.h3 Sbd7 10.a3 Sd5 11.Ld2 Dc7 12.De2 0-0-0 13.Sd4 Sxc3 14.bxc3 Lg6 15.Tfb1 e5 16.Txb7 Kxb7 17.Sxc6 Dxc6 18.Tb1+ Kc7 19.Lxc6 Kxc6 20.d4 Sb6 21.Dxe5 Lf6 22.Db5+ Kb7 23.a4 Lxc2 24.Tb2 Le4 25.a5 Lc6 26.a6+ Kc7 27.Lf4+ Td6 28.Dc5 Thd8 29.d5 1-0

(149) Westphal,H − Jochimsen,F [C70]
1.e4 e5 2.Sf3 Sc6 3.Lb5 a6 4.La4 b5 5.Lb3 h6 6.c3 Sf6 7.0-0 Lb7 8.d4 exd4 9.e5 Sh7 10.cxd4 Le7 11.d5 Sa5 12.Lc2 Lg5 13.Sxg5 hxg5 14.Sc3 Sc4 15.De2 De7 16.Te1 0-0-0 17.b3 Sb6 18.a4 b4 19.a5 bxc3 20.axb6 cxb6 21.La3 De8 22.Dc4+ Kb8 23.Ld6+ Ka7 24.Txa6+ 1-0

(150) Zimmermann,Manfred − Steinsohn,V [C29]
1.e4 e5 2.f4 Sf6 3.Sc3 d5 4.exd5 exf4 5.Lb5+ Ld7 6.De2+ Le7 7.d6 cxd6 8.Sf3 0-0 9.0-0 Te8 10.Lxd7 Dxd7 11.d4 Ld8 12.Dd3 Sc6 13.Lxf4 Lb6 14.Kh1 Te7 15.Tae1 Tae8 16.Txe7 Dxe7 17.Lg5 Se4 18.Lxe7 1-0

6.Runde

(151) Bayati,M − Stritzel,Reinhard [D11]
1.d4 d5 2.c4 c6 3.Sf3 Sf6 4.Sc3 Lg4 5.e3 e6 6.Le2 Sbd7 7.0-0 Lxf3 8.Lxf3 dxc4 9.a4 Sd5 10.De2 Lb4 11.Dxc4 Ld6 12.e4 Sc7 13.e5 Le7 14.Dd3 Sd5 15.Le4 g6 16.Lh6 Lg5 17.Lxg5 Dxg5 18.Lxd5 cxd5 19.Sb5 0-0 20.Tac1 Tac8 21.f4 Dd8 22.Tb1 a6 23.Sd6 Tb8 24.Tfc1 f6 25.Dc3 fxe5 26.fxe5 Sb6 27.Db4 Sc8 28.Sxc8 Txc8 29.Dxb7 Txc1+ 30.Txc1 Da5 31.Dd7 Dd2 32.Dxe6+ Kg7 33.Tc7+ Kh8 34.Tf7 De1+ 0-1

(152) Grimm,U − Rajkovic,Radomir [A02]
1.f4 Sf6 2.Sf3 e6 3.b3 Sc6 4.Lb2 d5 5.e3 Ld7 6.Le2 Ld6 7.0-0 De7 8.d4 h6 9.c4 b6 10.Sc3 Sg4 11.Dd2 Sf6 12.Se5 Lb4 13.Lf3 h5 14.De2 Lxc3 15.Lxc3 Sxe5 16.fxe5 Se4 17.Lxe4 dxe4 18.Tf4 g5 19.Tf6 0-0-0 20.a4 Tdg8 21.a5 Kb7 22.Dc2 Lc6 23.b4 Kc8 24.d5 Lb7 25.axb6 axb6 26.Dxe4 Dd7 27.dxe6 Dxe6 28.Ta8+ Lxa8 29.Dxa8+ Kd7 30.Da4+ Ke7 31.Txe6+ fxe6 32.Dc6 Tc8 33.b5 Thf8 34.Lb4+
1-0

(153) Grunwald,H − Lehmann,N [B20]
1.e4 c5 2.b4 cxb4 3.a3 Sc6 4.axb4 Db6 5.b5 Se5 6.f4 Sg6 7.f5 Se5 8.d4 d5 9.dxe5 dxe4 10.Sc3 Lxf5 11.Sd5 Dc5 12.b6 Tc8 13.Sc7+ Txc7 14.bxc7 Dc3+ 15.Dd2 Dxc7 16.Lb5+ Ld7 17.Txa7 f6 18.Lxd7+ Dxd7 19.Ta8+ Kf7 20.Dxd7 1-0

(154) Heß,C − Melde,Volker [A28]
1.c4 e5 2.Sc3 Sf6 3.Sf3 Sc6 4.e4 Le7 5.d4 exd4 6.Sxd4 h6 7.Sxc6 dxc6 8.Dxd8+ Lxd8 9.Le2 0-0 10.Lf4 Te8 11.0-0-0 Sd7 12.h4 Sc5 13.g4 Le6 14.g5 hxg5 15.hxg5 Sxe4 16.Sxe4 Lxc4 17.Sg3 Lxe2 18.Tde1 Lxg5 19.Lxg5 Lf3 20.Thg1 Txe1+ 21.Txe1 f6 22.Lf4 Kf7 23.Lxc7 Te8 24.Txe8 Kxe8 25.Kd2 Kd7 26.Lb8 a5 27.Ke3 Lg4 28.Kd4 b6 29.Se4 Kc8 30.Ld6 Kb7 31.Lf8 g6 32.Le7 Le6 33.a3 Lb3 34.Sc3 c5+ 35.Ke4 f5+ 36.Ke5 Kc6 37.a4 Lc2 38.f4 Kd7 39.Lh4 Kc6 40.Kf6 c4 41.Lf2 Lxa4 42.Sxa4 1-0

(155) Heroiu,Alexandru − Vardjavand,V [C11]
1.e4 e6 2.d4 d5 3.Sc3 Sf6 4.e5 Sfd7 5.Sce2 c5 6.c3 Sc6 7.f4 b5 8.a3 b4 9.axb4 cxb4 10.Sf3 Le7 11.f5 exf5 12.Sf4 Sb6 13.Lb5 Lb7 14.e6 0-0 15.exf7+ Txf7 16.Lxc6 Lxc6 17.Se5 Le8 18.Sxf7 Lxf7 19.0-0 bxc3 20.bxc3 Sc4 21.Ta6 Dc8 22.Da4 Db7 23.Sd3 Le8 24.Da2 Sb6 25.Ta5 Sc4 26.Sc5 Dc7 27.Ta6 Lxc5 28.dxc5 Dxc5+ 29.Df2 Dxf2+ 30.Txf2 Sb6 31.Txf5 Lb5 32.Ta1 Te8 33.La3 a6 34.Lb4 Lc4 35.Kf2 Te2+ 36.Kf3 Sd7 37.Kg3 Sf6 38.h3 Ld3 39.Tf3 Le4 40.Txa6 Lxf3 41.Kxf3 ½-½

(156) Hitzker,H − Westphal,H [B18]
1.e4 c6 2.d4 d5 3.Sc3 dxe4 4.Sxe4 Lf5 5.Df3 e6 6.c3 Lxe4 7.Dxe4 Sf6 8.Df3 Ld6 9.Ld3 0-0 10.Se2 Sbd7 11.g4 e5 12.Dg2 e4 13.Lc4 Sb6 14.Lb3 Dd7 15.Tg1 Tfe8 16.h3 c5 17.g5 Sfd5 18.c4 Sb4 19.Le3 Sd3+ 20.Kf1 a5 21.a4 cxd4 22.g6 hxg6 23.c5 Lxc5 24.Dxg6 Dxh3+ 25.Tg2 Dh7 26.Lxf7+ Kh8 1-0

(157) Hübner,J − Harten,Jan [C50]
1.e4 e5 2.Sf3 Sc6 3.Lc4 Lc5 4.0-0 Sf6 5.Sc3 d6 6.Le2 0-0 7.d3 h6 8.Sa4 Lb6 9.Sxb6 axb6 10.h3 Sh7 11.Sh2 f5 12.exf5 Lxf5 13.Lg4 Dd7 14.Le3 Tf6 15.Dd2 Taf8 16.f4 exf4 17.Txf4 Lxg4 18.Sxg4 Txf4 19.Lxf4 Sd4 20.Le3 Se6 21.Te1 Shg5 22.Te2 Tf3 23.Kh2 Tf1 24.Te1 Txe1 25.Dxe1 Da4 26.Db1 Sd4 27.c3 Sde6 28.b3 De8 29.Df1 h5 30.Sf2 Dg6 31.De2 Sf7 32.Lc1 Df5 33.Le3 De5+ 34.Kg1 Dxc3 35.Lxb6 Da1+ 36.Kh2 De5+ 37.Dxe5 Sxe5 38.Le3 Kf7 39.Kg1 g6 40.Kf1 Ke7 41.Ke2 ½-½

(158) Jochimsen,F − Jachinski,Ronald [D30]
1.d4 d5 2.c4 e6 3.Sf3 h6 4.Sc3 Sf6 5.Lf4 a6 6.e3 c6 7.Ld3 Le7 8.Dc2 Lb4 9.0-0 Lxc3 10.bxc3 Sbd7 11.cxd5 Sxd5 12.Le5 S5f6 13.c4 0-0 14.Ld6 Te8 15.Sd2 e5 16.Lxe5 Sxe5 17.dxe5 Txe5 18.Tad1 Kh8 19.Sf3 Te8 20.Td2 De7 21.Tfd1 Lg4 22.Le2 Tad8 23.Txd8 Txd8 24.Txd8+ Dxd8 25.Se5 Le6 26.f4 Dd6 27.Db2 De7 28.Dd4 Lf5 29.h3 c5 30.Db2 Kg8 31.Lf3 Le4 32.Lxe4 Sxe4 33.Dc2 Sd6 34.Kf2 f5 35.g3 g5 36.Dd3 De6 37.Ke2 b5 38.cxb5 axb5 39.Sf3 gxf4 40.gxf4 Dxa2+ 41.Ke1 Da1+ 42.Ke2 Db2+ 43.Kd1 Da1+ 44.Ke2 Da2+ 45.Kd1 De6 46.De2 Sc4 47.Dg2+ Kh7 48.Sg5+ hxg5 49.Dxg5 Sxe3+ 50.Kc1 b4 51.h4 Dc4+ 52.Kd2 Dd4+ 53.Ke2 De4 54.h5 Sd5+ 55.Kf1 Dxf4+ 0-1

(159) Junker,Hartmut − Lorenz,Jens [B05]
1.e4 Sf6 2.e5 Sd5 3.d4 d6 4.Sf3 Lg4 5.Le2 dxe5 6.dxe5 e6 7.0-0 Le7 8.c3 c6 9.Sd4 Lxe2 10.Dxe2 Sd7 11.f4 Lc5 12.Kh1 Lxd4 13.cxd4 g6 14.Sd2 f5 15.Sc4 0-0 16.a4 Tf7 17.Sd6 Tg7 18.Dc4 S7b6 19.De2 Sc8 20.Sc4 b5 21.axb5 cxb5 22.Sa3 b4 23.Sc4 Tc7 24.Ld2 a5 25.Sxa5 Scb6 26.De1 Tca7 27.Sb3 Txa1 28.Sxa1 Sc4 29.Lxb4 Sxb2 30.Db1 Se3 31.Tc1 Dxd4 32.Lc5 Dxf4 33.Lxe3 Dxe3 34.Dxb2 1-0

(160) Kitzler,G − Kerinnis,H [C45]
1.e4 e5 2.Sf3 Sc6 3.d4 exd4 4.Sxd4 Df6 5.Le3 Lc5 6.c3 Sge7 7.Sc2 Lxe3 8.Sxe3 0-0 9.Lc4 d6 10.0-0 Se5 11.Le2 Ld7 12.Sd2 Tad8 13.Sb3 c5 14.Sd5 Sxd5 15.exd5

La4 16.c4 Sg6 17.Dd2 Tfe8 18.g3 Te7 19.Sc1 Tde8 20.Lg4 Se5 21.Le2 Ld7 22.Dc3 Lh3 23.Td1 Dg6 24.Sd3 De4 25.Sf4 Lg4 26.Lxg4 Sxg4 27.Te1 Dd4 28.Tf1 Dxc3 29.bxc3 Se5 30.Kg2 Sxc4 31.h4 Sd2 32.Tfd1 Se4 33.c4 a6 34.a4 Sf6 35.Tab1 Se4 36.Tb3 Sf6 37.Tdb1 Tb8 38.Tb6 Tc7 39.Txa6 Td8 40.Tab6 Tcd7 41.Kf3 h6 42.a5 Ta8 43.a6 bxa6 44.Tb8+ Td8 45.Txd8+ Txd8 46.Tb6 a5 47.Ta6 Kh7 48.Se2 Td7 49.Txa5 Te7 50.Sc3 Se8 51.Ta6 Td7 52.Se4 f5 53.Sc3 Tb7 54.Sb5 Td7 55.g4 fxg4+ 56.Kxg4 g6 57.Ta7 Txa7 58.Sxa7 Kg7 59.Sc8 Kf7 60.f4 Kf6 61.Sb6 h5+ 62.Kg3 Kf5 63.Sc8 Kf6 64.Kf3 Kf5 65.Se7+ Kf6 66.Sc8 Kf7 67.Ke4 Sf6+ 68.Kf3 Se8 69.Ke4 Kf6 70.Kf3 Kg7 71.Sa7 Sc7 72.Sc8 Se8 73.Sa7 Kh8 74.Sc6 Kg8 75.Sd8 Kf8 76.Se6+ Ke7 77.Sg5 Sf6 78.Se6 Kd7 79.Sf8+ Ke8 80.Sxg6 Kf7 81.f5 Sg4 82.Ke4 Se5 83.Sf4 0-1

(161) Krotofil,Kurt − Frank,Detlev [C29]
1.e4 e5 2.Sc3 Sf6 3.f4 Lb4 4.fxe5 Lxc3 5.dxc3 Sxe4 6.Dg4 d5 7.Dxg7 Tf8 8.Lh6 Sd7 9.g3 De7 10.Sf3 Dc5 11.Sd4 Sxc3 12.Sb3 Db4 13.Lh3 Sa4+ 14.Kf2 Sab6 15.The1 Dc4 16.Kg1 c5 17.e6 Kd8 18.e7+ Kc7 19.Lf4+ Dxf4 20.gxf4 Te8 21.Dxf7 Th8 22.Sxc5 Kc6 23.Se6 Se5 24.Sd4+ Kd6 25.Df6+ Kc7 26.Sb5+ Kb8 27.Dd6# 1-0

(162) Lüttig,Hendrik − Brockmann [A34]
1.c4 c5 2.Sc3 e5 3.g3 Sc6 4.Lg2 Sce7 5.e4 Sf6 6.Sge2 d6 7.0-0 g6 8.d3 Lg7 9.h3 h6 10.Tb1 Sc6 11.f4 a6 12.a3 Da5 13.Sd5 0-0 14.b4 Dd8 15.bxc5 Te8 16.cxd6 Dxd6 17.Kh2 Le6 18.Sec3 Tab8 19.Sxf6+ Lxf6 20.Tb6 Ld8 21.Tb1 Kg7 22.f5 gxf5 23.exf5 Ld7 24.Se4 De7 25.f6+ Dxf6 26.Sxf6 Lxf6 27.Dh5 Th8 28.Ld5 Sd8 29.Tb6 Le6 30.Lxe6 Sxe6 31.Df5 Tbg8 32.Dxf6+ Kf8 33.Dxf7# 1-0

(163) Meyberg,N − Dinckel,Jörg [A12]
1.c4 c6 2.Sf3 d5 3.b3 Sf6 4.g3 e6 5.Lg2 Sbd7 6.0-0 Ld6 7.Lb2 e5 8.cxd5 cxd5 9.Sc3 0-0 10.Sb5 Lb8 11.La3 Te8 12.Sd6 Te6 13.Sxc8 Dxc8 14.Lh3 Te8 15.Tc1 Dd8 16.Tc2 Db6 17.Da1 Da6 18.Dc1 Ld6 19.Lxd6 Dxd6 20.d4 e4 21.Sh4 Sf8 22.Sf5 Db6 23.Dg5 Se6 24.Sh6+ Kf8 25.Lxe6 Txe6 26.Sf5 Se8 27.Tfc1 g6 28.Se3 Dxd4 29.Sxd5 Kg7 30.Sf4 Te5 31.Sh5+ Kg8 32.Sf6+ Kg7 33.Sh5+ Kg8 34.Sf6+ Kg7 35.Sh5+ ½-½

(164) Munteanu,C − Oelrichs,Manfred [A85]
1.c4 g6 2.Sc3 f5 3.d4 Sf6 4.h3 Lg7 5.Lf4 c6 6.e3 d6 7.Sf3 0-0 8.Ld3 De8 9.0-0 Sh5 10.Lh2 e5 11.Le2 f4 12.e4 exd4 13.Sxd4 Le5 14.Lxh5 gxh5 15.f3 Dg6 16.Kh1 Df6 17.Sde2 Sd7 18.Tc1 Kh8 19.Dd2 Tf7 20.Sd1 a5 21.b3 Sc5 22.Sf2 b6 23.Tfd1 Se6 24.Sd3 Ld7 25.Sxe5 dxe5 26.Lg1 c5 27.Sc3 Tg8 28.Sd5 Dd8 29.Tc2 Tfg7 30.De1 Sd4 31.Lxd4 cxd4 32.Df1 Tg3 33.Tf2 T8g6 34.Tdd2 Dg5 35.Td1 Dh4 36.Tdd2 Dd8 37.a3 Dh4 38.b4 axb4 39.axb4 Dd8 40.Da1 Tg8 41.c5 bxc5 42.bxc5 Dg5 43.Da6 Lxh3 44.Df6+ Dxf6 45.Sxf6 T8g5 46.gxh3 Txh3+ 47.Th2 Thg3 48.Txh5 Txh5+ 49.Sxh5 Txf3 50.Ta2 Th3+ 51.Th2 Txh2+ 52.Kxh2 d3 53.c6 d2 54.c7 1-0

(165) Putzbach,Gerd − Hawranke,Dietrich [B33]
1.e4 c5 2.Sf3 Sc6 3.d4 cxd4 4.Sxd4 Sf6 5.Sc3 Db6 6.Sb3 e6 7.Le3 Dc7 8.a3 a6 9.f4 d6 10.Le2 b5 11.Lf3 Tb8 12.0-0 Le7 13.De2 0-0 14.Tad1 Te8 15.Df2 b4 16.axb4 Txb4 17.e5 dxe5 18.Lxc6 Dxc6 19.fxe5 Sg4 20.Dxf7+ Kh8 21.Sa5 1-0

(166) Rubach,Ingo − Zimmermann,Manfred [B54]
1.e4 c5 2.Sf3 d6 3.d4 cxd4 4.Sxd4 a6 5.c4 Sc6 6.Le3 g6 7.Sc3 Lg7 8.Dd2 Dc7 9.Sd5 1-0

(167) Sausmikat,Michael − Tornier,Siegfried [D55]
1.d4 d5 2.c4 Sf6 3.Sc3 e6 4.Sf3 Le7 5.Lg5 0-0 6.e3 b6 7.Ld3 Lb7 8.0-0 Sbd7 9.Tc1 Tc8 10.De2 c5 11.Tfe1 Se4 12.Lf4 Sdf6 13.h3 Ld6 14.Lxd6 Dxd6 15.Sb5 Db8 16.Se5 a6 17.Sc3 Tfe8 18.cxd5 Sxc3 19.bxc3 Lxd5 20.Lxa6 Tc7 21.c4 La8 22.a4 Td8 23.Ted1 cxd4 24.exd4 Lxg2 25.Kxg2 Da8+ 26.Df3 Dxa6 27.Tb1 Dxa4 28.Txb6 h6 29.Kh2 Dc2 30.Tg1 Txd4 31.Dxf6 g6 32.Tb8+ 1-0

(168) Schermer,Denis − Mohammedzadeh,P [B16]
1.e4 c6 2.d4 d5 3.Sd2 dxe4 4.Sxe4 Sf6 5.Sxf6+ gxf6 6.c3 Lf5 7.g3 e6 8.Lg2 Sd7 9.Sf3 Dc7 10.0-0 Ld6 11.Lh6 Tg8 12.De2 Lg4 13.Dd2 Lxf3 14.Lxf3 f5 15.Kh1 Sf6 16.c4 0-0-0 17.Lg5 Tg6 18.De3 Tdg8 19.Lxf6 Txf6 20.d5 b6 21.dxe6 fxe6 22.Tad1 e5 23.Db3 Tgf8 24.Da4 e4 25.Lg2 h5 26.h4 Lxg3 27.fxg3 Kb8 28.Db3 f4 29.Lxe4 fxg3 30.Txf6 Txf6 31.De3 Tf4 32.Lg2 Txh4+ 33.Kg1 Df4 34.Dxf4+ Txf4 35.b3 Kc7 36.Tf1 Td4 37.Tf5 h4 38.Th5 a5 39.Th7+ Kd6 40.Th6+ Ke5 41.Lxc6 Td1+ 42.Kg2 Td2+ 43.Kf1 Txa2 44.Txh4 Tb2 45.La4 Kf5 46.Td4 Kg5 47.Td3 Kf4 48.Ld7 Tb1+ 49.Ke2 Tb2+ 50.Kf1 Tb1+ ½-½

(169) Schnelle,Rainer − Brückner,Gerhard [A05]
1.Sf3 Sf6 2.g3 d6 3.Lg2 e5 4.d3 Le6 5.0-0 Sc6 6.e4 Lg4 7.h3 Le6 8.c3 h6 9.De2 Dd7 10.Kh2 0-0-0 11.d4 d5 12.exd5 Lxd5 13.dxe5 Sh7 14.Td1 De6 15.b3 Ld6 16.Le3 Sxe5 17.Sd4 Lxg2 18.Sxe6 Lf3 19.Dc2 fxe6 20.Te1 Sg5 21.Sd2 Lc6 22.Lxg5 hxg5 23.Txe5 Lxe5 24.Se4 g4 25.Sg5 Txh3+ 26.Sxh3 Th8 27.Kg1 Txh3 28.f3 Lxf3 29.Dg6 Kd7 30.Te1 Th1+ 31.Kf2 Lxg3+ ½-½

(170) Schiller,Thomas − Jarnuczak,Detlev [B12]
1.e4 c6 2.d4 d5 3.f3 Sf6 4.Sc3 e6 5.Le3 Lb4 6.e5 Sfd7 7.f4 c5 8.Sf3 Sc6 9.Le2 f6 10.a3 Lxc3+ 11.bxc3 0-0 12.0-0 Da5 13.c4 fxe5 14.Sxe5 Sdxe5 15.fxe5 Txf1+ 16.Lxf1 Dc3 17.Lf2 Sxd4 18.Lxd4 cxd4 19.cxd5 exd5 20.Ld3 Le6 21.Tb1 g6 22.Txb7 Lf5 23.Tb3 Dc5 24.Lxf5 gxf5 25.Dd3 Tc8 26.Tb7 Dc3 ½-½

(171) Schulz,H − Ossenbrüggen,L [B06]
1.e4 d6 2.d4 g6 3.Sc3 Lg7 4.Sf3 c6 5.Le2 Lg4 6.h3 Lxf3 7.Lxf3 Db6 8.Se2 c5 9.d5 Sd7 10.Ld2 Dxb2 11.Tb1 Dxa2 12.Sc3 Lxc3 13.Lxc3 Sgf6 14.Le2 Da4 15.f3 c4 16.Tb4 Da3 17.Dd2 a5 18.Tb5 Da4 19.Tb1 Sc5 20.0-0 0-0 21.Ta1 Dd7 22.Dh6 b5 23.g4 Tfb8 24.f4 Scxe4 25.Ld4 Sg3 26.Lf3 De8 27.Tfe1 Df8 28.Dxf8+ Kxf8 29.Lxf6 exf6 30.Kf2 Sf5 31.gxf5 gxf5 32.c3 b4 33.Teb1 bxc3 34.Tc1 Tb2+ 35.Ke3 Te8+ 36.Kd4 Tf2 37.Txc3 Tc8 38.Txa5 Te8 39.Taa3 Tb8 40.Kxc4 Tc8+ 41.Kd4 Tb8 42.Tc6 Tb4+ 43.Tc4 Tbb2 44.Tcc3 ½-½

(172) Sosna,V − Eggers,Uwe [C55]
1.e4 e5 2.Lc4 Sf6 3.Sf3 Sc6 4.0-0 Lc5 5.d3 h6 6.Le3 Lxe3 7.fxe3 Sg4 8.Lxf7+ Ke7 9.De1 Sf6 10.Lb3 d6 11.Sc3 Lg4 12.Sd5+ Kd7 13.Dg3 Lxf3 14.Txf3 Sxd5 15.Lxd5 Dg5 16.Tf7+ Se7 17.Txg7 Dxg3 18.Txg3 Sxd5 19.exd5 Taf8 20.Tf3 Txf3 21.gxf3 Tg8+ 22.Kf2 c6 23.dxc6+ bxc6 24.Tg1 Txg1 25.Kxg1 Ke6 26.Kf2 d5 27.c3 c5 28.e4 dxe4 29.fxe4 a6 30.Ke3 a5 31.d4 cxd4+ 32.cxd4 exd4+ 33.Kxd4 h5 34.h4 a4 35.b3 axb3 36.axb3 Kd6 37.e5+ Ke6 38.b4 Kd7 39.Kd5 Ke7 40.b5 Kd7 41.b6 Kc8 42.Kc6 Kb8 43.e6 Kc8 44.e7 Kb8 45.e8D# 1-0

(173) Steinsohn,V − Borchert,B [C50]
1.e4 e5 2.Sf3 Sc6 3.Lc4 Lc5 4.Sc3 Sf6 5.a3 d6 6.d3 Le6 7.Lxe6 fxe6 8.b4 Lb6 9.Sa4 0-0 10.Sxb6 axb6 11.Lb2 De8 12.0-0 Sh5 13.d4 exd4 14.Sxd4 e5 15.Se6 Dxe6 16.Dxh5 Tf6 17.De2 Tf4 18.c4 Dg6 19.f3 Sd8 20.c5 bxc5 21.bxc5 Se6 22.cxd6 cxd6 23.Dc4 Taf8 24.Db3 T4f7 25.Tad1 Sf4 26.Td2 Dg5 27.Tfd1 Kh8 28.Kh1 Tf6 29.Dxb7 Th6 30.Db6 Dg3 31.Dg1 Th5 32.Txd6 Se2 33.Td8 Kg8 34.Txf8+ Kxf8 35.Dc5+ Ke8 36.Dc8+ Ke7 37.Td7+ Kf6 38.Df8+ Kg5 1-0

(174) van Riesen,Klaus − Szcepanski,A [B84]
1.e4 c5 2.Sf3 d6 3.d4 cxd4 4.Sxd4 Sf6 5.Sc3 a6 6.f4 e6 7.Le2 Le7 8.0-0 0-0 9.Le3 Dc7 10.Kh1 b5 11.a3 Lb7 12.Ld3 Sbd7 13.f5 Sc5 14.fxe6 fxe6 15.De2 Dd7 16.Ld2 Sxd3 17.cxd3 Tac8 18.Tae1 e5 19.Sf5 De6 20.Lg5 Tf7 21.h3 Lf8 22.Lxf6 Txf6 23.Se3 Le7 24.Scd5 Txf1+ 25.Txf1 Tf8 26.Txf8+ Lxf8 27.Dc2 Dc8 28.Db3 Kh8 29.Dd1 De6 30.a4 Dd7 31.axb5 Dxb5 32.b4 Lc6 33.Dc2 Ld7 34.Dc7 Dc6 35.Dd8 Dc8 36.Dxc8 Lxc8 37.Kg1 Kg8 38.Kf1 Kf7 39.Ke2 g6 40.Sc4 Ke6 41.Kd2 Lh6+ 42.Kc3 Lg5 43.Kb3 Lb7 44.Scb6 Ld8 45.Kc4 Lc6 46.Kc3 Lb7 47.Kc4 Lc6 48.Sc8 Lb5+ 49.Kc3 Lc6 50.Scb6 Lb7 51.Kc4 Lc6 ½-½

(175) Vilenica,P − Schmidt,Wolfgang [B06]
1.e4 g6 2.Sc3 Lg7 3.d3 d6 4.g3 Sc6 5.Lg2 Sf6 6.h3 e5 7.Le3 Le6 8.Dd2 Sd4 9.0-0-0 c5 10.Kb1 b5 11.Sce2 Tb8 12.c3 Sc6 13.d4 cxd4 14.cxd4 Lc4 15.dxe5 dxe5 16.Dxd8+ Txd8 17.Txd8+ Kxd8 18.Sc1 Kc7 19.b3 Le6 20.Sge2 Td8 21.Kc2 Sb4+ 22.Kc3 a5 23.a3 Sc6 24.Lc5 Sd7 25.Sd3 Sxc5 26.Sxc5 Lf8 27.Sd3 Kb6 28.Tc1 Lxa3 29.Tc2 Lxb3 30.Kxb3 Txd3+ 31.Tc3 Td2 0-1

(176) Wolff,Stefan − Farwig,M [B38]
1.c4 c5 2.Sc3 Sf6 3.Sf3 g6 4.d4 cxd4 5.Sxd4 Lg7 6.e4 d6 7.Le2 0-0 8.0-0 Sc6 9.Le3 Ld7 10.Tc1 Da5 11.a3 Sxd4 12.Lxd4 Lc6 13.f3 Tfc8 14.b4 Dd8 15.De1 Se8 16.Le3 e6 17.Df2 b6 18.Tfd1 De7 19.c5 bxc5 20.bxc5 Lxc3 21.cxd6 Df6 22.d7 Td8 23.Td3 Lxd7 24.Tcxc3 Lb5 25.Txd8 Txd8 26.Tc1 Db2 27.Lxb5 Dxb5 28.Lxa7 Da4 29.De3 Sd6 30.Lc5 Sc4 31.Dg5 Td1+ 32.Kf2 Sb2 33.Txd1 Dxd1 34.Kg3 Sd3 35.Dd8+ Kg7 36.Lf8+ Kg8 37.Lh6# 1-0

(177) Wolfrum,Werner − Schönfeld,R [C25]
1.e4 e5 2.Sc3 Lc5 3.Lb5 c6 4.La4 Sf6 5.Sf3 d6 6.h3 0-0 7.a3 d5 8.d3 dxe4 9.Sxe5 Te8 10.Lf4 exd3 11.cxd3 Sd5 12.Lg3 f6 13.d4 Lb6 14.Sxd5 cxd5 15.0-0 Ld7 16.Sxd7 Sxd7 17.Dd3 Te4 18.Lc2 g6 19.Db3 Txd4 20.Tfd1 Sc5 21.Df3 Txd1+ 22.Txd1 d4 23.b4 Se6 24.Lb3 Dd7 25.Dxf6 Tf8 26.Lxe6+ Tf7 27.Lxf7+ Dxf7 28.Le5 1-0

7.Runde

(178) Borchert,B − Schulz,H [B12]
1.e4 c6 2.d4 d5 3.e5 Lf5 4.Ld3 Lxd3 5.Dxd3 Da5+ 6.c3 Da6 7.Dxa6 Sxa6 8.Se2 c5 9.Ld2 e6 10.0-0 Se7 11.Sa3 Sc6 12.Sc2 Le7 13.f4 0-0 14.Se3 f5 15.Tf3 b5 16.Th3 Tf7 17.Tf1 c4 18.Tff3 g6 19.Th6 Lf8 20.Thh3 Tb8 21.g4 Tg7 22.gxf5 gxf5+ 23.Tfg3 Tbb7 24.Kf2 b4 25.Txg7+ Lxg7 26.Sg3 Sc7 27.Sh5 Se8 28.Tg3 Kf7 29.Sg2 bxc3 30.Lxc3 Sb4 31.Lxb4 Txb4 32.b3 Lf8 33.Se1 Le7 34.Sf3 h6 35.Ke2 a5 36.Kd2 a4 37.Kc3 axb3 38.axb3 Txb3+ 39.Kc2 Lf8 40.h3 Sc7 41.Sd2 Tb4 42.Tg1 Sb5 43.Sf3 Sa3+ 44.Kd2 Tb2+ 45.Kc1 Tb3 46.Tg3 c3 47.Sg1 Tb1# 0-1

(179) Dinckel,Jörg − Putzbach,Gerd [D24]
1.d4 d5 2.c4 dxc4 3.Sf3 Sf6 4.Sc3 a6 5.e4 b5 6.e5 Sd5 7.a4 Sxc3 8.bxc3 Lb7 9.g3 e6 10.axb5 axb5 11.Txa8 Lxa8 12.Lg2 Sd7 13.Sh4 Le7 14.Lf3 Lxh4 15.gxh4 Sxe5 16.Lxa8 Dxa8 17.f3 Dxf3 18.Dxf3 Sxf3+ 19.Kf2 Sxh4 20.Lf4 0-1

(180) Eggers,Uwe − Vilenica,P [B14]
1.e4 c6 2.d4 d5 3.exd5 cxd5 4.c4 Sf6 5.Sc3 e6 6.a3 dxc4 7.Lxc4 Le7 8.Sf3 0-0 9.0-0 Sbd7 10.Dc2 b6 11.Ld3 Lb7 12.Le4 Sxe4 13.Sxe4 Sf6 14.Sed2 Dd5 15.Dc3 Ld6 16.Sb3 Dh5 17.h3 Tac8 18.Dd3 Ld5 19.Lg5 Lc4 20.De3 Sd5 21.Dd2 Lxb3 22.Tac1 h6 23.Le3 Sf6 24.Txc8 Txc8 25.Tc1 Td8 26.Dc3 Ld5 27.Ld2 Se4 28.Dd3 Sxd2 29.Sxd2 Dg5 30.g3 e5 31.Tc3 exd4 32.Dxd4 Le5 33.Dd3 Lxc3 34.Dxc3 Le6 35.Sf3 Dh5 36.h4 Ld5 37.Se5 Dd1+ 38.Kh2 Dh1#
0-1

(181) Farwig,M − Sosna,V [D09]
1.d4 d5 2.c4 e5 3.dxe5 d4 4.Sf3 Sc6 5.g3 Le6 6.Lg2 Lxc4 7.0-0 d3 8.exd3 Lxd3 9.Te1 Lc5 10.Sc3 Sge7 11.Le3 Lb6 12.Da4 Dc8 13.Tad1 Lf5 14.Sd4 Lxd4 15.Lxd4 0-0 16.Sd5 Le6 17.Sxe7+ Sxe7 18.Lc3 c6 19.Lb4 Dc7 20.Ld6 Dd7 21.Lc5 Dc7 22.Ld6 Dd7 23.Lc5 Dc7 24.Ld6 Dd7 ½-½

(182) Frank,Detlev − Steinsohn,V [C46]
1.e4 e5 2.Sf3 Sc6 3.Sc3 a6 4.d3 Lc5 5.Le2 Sf6 6.Lg5 h6 7.Lh4 Le7 8.0-0 d6 9.Lg3 Sh5 10.d4 Sxg3 11.fxg3 exd4 12.Sxd4 Sxd4 13.Dxd4 Lf6 14.Df2 0-0 15.Ld3 c5 16.De2 Lxc3 17.bxc3 Ld7 18.e5 d5 19.c4 d4 20.De4 g6 21.Dxb7 Dc8 22.Df3 Lc6 23.Df4 g5 24.Dd2 Dc7 25.Tf6 Kg7 26.Taf1 Lb7 27.Txh6 Dxe5 28.Th7+ Kg8 29.Tf5 Le4 30.Txe5 Lxh7 31.Dxg5+ Kh8 32.Df6+ Kg8 33.Lxh7+ Kxh7 1-0

(183) Hamann,Frank − van Riesen,Klaus [A04]
1.Sf3 c5 2.b3 Sf6 3.Lb2 g6 4.d4 cxd4 5.Sxd4 d5 6.e3 Lg7 7.Sd2 0-0 8.Le2 Sc6 9.Sxc6 bxc6 10.0-0 Lf5 11.c4 Da5 12.Dc1 Se4 13.Sxe4 Lxb2 14.Dxb2 dxe4 15.b4 Dc7 16.a4 c5 17.b5 f6 18.a5 Tab8 19.Tfb1 Tfd8 20.b6 Db7 21.Da3 axb6 22.Txb6 Dc7 23.Tab1 Ta8 24.T6b5 Tdc8 25.a6 Da7 26.Tb6 Kf7 27.Ld1 Le6 28.Da2 Td8

29.La4 Tac8 30.h3 Da8 31.Lb5 Tc7 32.Da4 Tdc8 33.Td1 Da7 34.Da5 Tb8 35.Txb8 Dxb8 36.Ta1 Ta7 37.Td1 Dc7 38.Dxc7 Txc7 39.Td8 Ta7 40.Tb8 f5 41.Tb7 Ta8 42.a7 Kf6 43.Tc7 Ke5 44.Lc6 Kd6 45.Lxa8 Kxc7 46.Lc6 1-0

(184) Hadlich,Winfried − Schiller,Thomas [D24]
1.Sf3 d5 2.d4 Sf6 3.c4 dxc4 4.Sc3 a6 5.a4 e6 6.e4 c5 7.Lxc4 Le7 8.0-0 0-0 9.d5 exd5 10.exd5 Dd6 11.Lg5 Sbd7 12.Te1 b6 13.Dd2 Sb8 14.Lf4 Dd7 15.d6 Ld8 16.Se5 Da7 17.Sd5 Sbd7 18.Se7+ Kh8 19.Sxf7+ Txf7 20.Sc6 Db7 21.Sxd8 Da7 22.Sxf7+ 1-0

(185) Hawranke,Dietrich − Rubach,Ingo [C36]
1.e4 e5 2.f4 d5 3.exd5 c6 4.Sc3 exf4 5.Sf3 Ld6 6.d4 Sf6 7.De2+ De7 8.Dxe7+ Kxe7 9.dxc6 Sxc6 10.Sb5 Lb8 11.Ld2 a6 12.Sa3 b5 13.Ld3 Lg4 14.0-0-0 Td8 15.Tde1+ Kf8 16.Se5 Sxd4 17.La5 Te8 18.Sxg4 1-0

(186) Harten,Jan − Stier,Uwe [B07]
1.e4 d6 2.Sf3 Sf6 3.Sc3 g6 4.Lc4 Lg7 5.0-0 0-0 6.d3 c6 7.a4 d5 8.exd5 cxd5 9.Lb3 Lg4 10.Lg5 d4 11.Se4 Sxe4 12.dxe4 Sc6 13.h3 Lxf3 14.Dxf3 Tc8 15.Tfd1 Da5 16.Ld5 e6 17.Lxc6 Txc6 18.Ld2 Db6 19.c3 Tfc8 20.cxd4 Lxd4 21.Lc3 e5 22.Lxd4 exd4 23.Dd3 Tc2 24.b3 T8c3 25.Db5 Df6 26.f3 a6 27.Dxb7 Txg2+ 28.Kh1 Tcc2 29.Db8+ Kg7 30.f4 Dh4 0-1

(187) Jarnuczak,Detlev − Sausmikat,Michael [A38]
1.Sf3 Sf6 2.g3 g6 3.Lg2 Lg7 4.0-0 0-0 5.c4 c5 6.Sc3 Sc6 7.d3 d6 8.Tb1 e5 9.Lg5 Tb8 10.a3 a5 11.Dd2 Te8 12.Se1 Lg4 13.Sc2 Dd7 14.b4 axb4 15.axb4 cxb4 16.Sxb4 Sd4 17.Sc2 Sxc2 18.Dxc2 Lh3 19.Lxf6 Lxg2 20.Kxg2 Lxf6 21.Sd5 Ld8 22.Tb5 Kg7 23.Tfb1 h5 24.h3 h4 25.g4 Dc6 26.e4 g5 27.Db3 b6 28.Sxb6 Lxb6 29.Txb6 Txb6 30.Dxb6 Dxb6 31.Txb6 Td8 32.Kf3 Kf8 33.Ke3 Ke7 34.d4 f6 35.Tb7+ Td7 36.Txd7+ Kxd7 37.d5 Kc7 38.Kd3 Kb6 39.Kc3 Kc5 40.f3 Kb6 41.Kb4 Kc7 42.Kb5 Kd7 43.Kb6 Kd8 44.Kc6 Ke7 45.Kc7 Ke8 46.Kxd6 1-0

(188) Kerinnis,H − Wolfrum,Werner [B12]
1.e4 c6 2.d4 d5 3.e5 Lf5 4.Sf3 e6 5.Sc3 Lb4 6.Ld2 Sd7 7.Le2 Se7 8.a3 Lxc3 9.Lxc3 Sg6 10.0-0 Db6 11.b4 a5 12.Te1 0-0 13.h3 Sf4 14.Kh2 Le4 15.Dd2 Sg6 16.Sg5 Sh4 17.Sxe4 dxe4 18.Df4 Sf5 19.Dxe4 Tac8 20.Tad1 Da7 21.Ld3 g6 22.Le2 Sb6 23.Lg4 Sd5 24.Dd3 b6 25.Ld2 Db7 26.Lxf5 gxf5 27.Lh6 Kh8 28.Lxf8 Txf8 29.c4 Sf4 30.Df3 Sg6 31.Te3 Tg8 32.Tdd3 f4 33.Te1 Dd7 34.g3 De8 35.Kh1 c5 36.h4 De7 37.Tf1 Dd8 38.Kh2 cxd4 39.h5 Sxe5 40.De4 Dg5 41.Dxd4 Dxh5+ 42.Kg2 f3+ 43.Kg1 f6 44.De4 Sg4 0-1

(189) Krotofil,Kurt − Munteanu,C [B05]
1.e4 Sf6 2.e5 Sd5 3.d4 d6 4.Sf3 Lg4 5.Le2 e6 6.h3 Lh5 7.0-0 Sd7 8.c4 S5b6 9.exd6 cxd6 10.Sc3 Le7 11.Lf4 a6 12.b3 0-0 13.Tc1 Lg6 14.Sh2 e5 15.Le3 f5 16.f4 e4 17.g4 Sf6 18.g5 Se8 19.d5 Sd7 20.h4 Dc8 21.Tf2 Ld8 22.Sf1 Lf7 23.h5 Lb6

24.Lxb6 Sxb6 25.a3 a5 26.Sb5 Dd8 27.Dd4 Sc8 28.Se3 g6 29.h6 Db6 30.Dc3 Sa7 31.Sd4 Tc8 32.Kh1 Dd8 33.Th2 b6 34.Db2 Dd7 35.Tg1 Tc7 36.Lf1 Sc8 37.Sdxf5 gxf5 38.g6 Lxg6 39.Txg6+ hxg6 40.h7+ Dxh7 41.Txh7 Txh7+ 42.Kg1 Kf7 43.Dg2 Sf6 44.b4 axb4 45.axb4 Th4 46.Dg5 Tfh8 47.Lg2 Sg4 48.Sxf5 gxf5 49.Dxf5+ Sf6 50.Lxe4 Tg4+ 51.Kf1 Thh4 52.De6+ Kg7 53.Dxc8 Txf4+ 54.Kg2 Txe4 55.Dc7+ Kg6 56.Dxd6 Txc4 57.b5 Tc5 58.Dxb6 Txd5 59.Dc6 Td2+ 60.Kg3 Tb4 61.Dc1 Txb5 62.Kf4 Td4+ 63.Ke3 Te4+ 64.Kd3 Tb3+ 65.Kc2 Tc4+ 0-1

(190) Lorenz,Jens − Schnelle,Rainer [B62]
1.e4 c5 2.Se2 Sc6 3.Sbc3 Sf6 4.d4 cxd4 5.Sxd4 d6 6.Lc4 e6 7.Lg5 Le7 8.Dd2 Sxd4 9.Dxd4 a6 10.0-0 b5 11.Lb3 Lb7 12.Tfe1 Dc7 13.Te2 Dc5 14.Dd2 0-0 15.Tae1 a5 16.a4 b4 17.Sb5 Sxe4 18.Lxe7 Sxd2 19.Txd2 Dc6 20.f3 d5 21.Lxf8 Txf8 22.Kh1 La6 23.Sd4 Dc5 24.f4 g6 25.Te5 Lc4 26.Lxc4 Dxc4 27.b3 Df1# 0-1

(191) Lüttig,Hendrik − Kitzler,G [A18]
1.c4 Sf6 2.Sc3 e6 3.e4 e5 4.g3 Lc5 5.Sge2 Sg4 6.d4 Sxf2 7.Kxf2 Df6+ 8.Kg2 exd4 9.Sd5 Dc6 10.Sxd4 Lxd4 11.Dxd4 f6 12.b4 a6 13.e5 f5 14.Lf4 Tg8 15.Tc1 d6 16.exd6 Le6 17.Te1 Kf7 18.Kg1 cxd6 19.Txe6 Kxe6 20.De3+ Kd7 21.De7+ Kc8 22.De6+ Dd7 23.Sb6+ Kd8 24.Sxd7 Sxd7 25.Dxg8+ Kc7 26.Dxa8 1-0

(192) Melde,Volker − Oelrichs,Manfred [A40]
1.c4 g6 2.e4 Lg7 3.d4 c6 4.Sc3 d5 5.cxd5 cxd5 6.Lb5+ Ld7 7.Lxd7+ Dxd7 8.e5 Sc6 9.Sge2 e6 10.0-0 Sge7 11.Lg5 0-0 12.f4 a6 13.Sa4 Dd8 14.Sc5 Tb8 15.g4 b6 16.Sd3 h6 17.Lh4 g5 18.Lg3 f5 19.exf6 Txf6 20.fxg5 Txf1+ 21.Dxf1 Tb7 22.gxh6 Lxh6 23.Df6 Lg7 24.Dg5 De8 25.Se5 Sxe5 26.Lxe5 Sc6 27.Tf1 Sxe5 28.dxe5 De7 29.Dxe7 Txe7 30.Sd4 Tf7 31.Txf7 Kxf7 32.Sf3 Lf8 33.Kf2 a5 34.Ke3 a4 35.Kd4 Lc5+ 36.Kc3 Kg6 37.h4 b5 38.Sg5 b4+ 39.Kd3 Lf2 40.Sxe6 Lxh4 41.Sf4+ Kf7 42.Sxd5 b3 43.axb3 axb3 44.Sb6 Lg3 45.Sc4 Le1 46.Sd2 Ke6 47.Sf3 1-0

(193) Obreht,Slobodan − Meyberg,N [C65]
1.e4 e5 2.Sf3 Sc6 3.Lb5 Sf6 4.Lxc6 dxc6 5.d3 Ld6 6.h3 De7 7.Sbd2 b5 8.0-0 0-0 9.d4 Sd7 10.c3 c5 11.dxe5 Sxe5 12.Sxe5 Dxe5 13.f4 De6 14.e5 Le7 15.Df3 Tb8 16.Dg3 Dg6 17.Dh2 c4 18.Sf3 Lc5+ 19.Kh1 Lb7 20.Sd4 Dd3 21.Dg1 Dxh3+ 22.Dh2 Lxg2+ 23.Kg1 Lxd4+ 24.cxd4 Dxh2+ 25.Kxh2 Lxf1 26.Le3 Ld3 27.Tg1 Tb6 28.d5 Th6+ 29.Kg2 Tg6+ 30.Kf3 Txg1 31.Lxg1 Td8 0-1

(194) Rajkovic,Radomir − Hübner,J [C41]
1.e4 e5 2.Sf3 d6 3.d4 exd4 4.Sxd4 Sf6 5.Sc3 Le7 6.Ld3 0-0 7.Lg5 Sbd7 8.Sf5 Sb6 9.Sxe7+ Dxe7 10.Dd2 De6 11.0-0-0 a6 12.f4 Se8 13.f5 De5 14.Lf4 De7 15.h4 f6 16.h5 h6 17.Tde1 Kh7 18.De2 Df7 19.Dg4 Ld7 20.Dg6+ Kh8 21.Th3 Lc6 22.Tg3 Sd7 23.Lxh6 gxh6 24.Dxh6+ Dh7 25.Dd2 Se5 26.Tg6 Sxg6 27.hxg6 Dh5 28.Te3 Dg5 29.Th3+ Kg8 30.Lc4+ d5 31.Sxd5 Dxd2+ 32.Kxd2 Td8 33.Ke3 Lxd5 34.Lxd5+ Txd5 35.exd5 Sg7 36.g4 Te8+ 37.Kf4 Te2 38.Te3 Txe3 39.Kxe3 Kf8 40.c4 Ke7 41.c5 b6 42.b4 Se8 43.Kf4 Sg7 44.a4 b5 45.a5 Se8 46.g5 Sg7 47.d6+ cxd6 48.cxd6+ Kxd6 49.gxf6 Sxf5 50.Kxf5 Kd5 51.f7 1-0

(195) Schermer,Denis − Armbrecht,Christian [B33]
1.e4 c5 2.Sf3 Sc6 3.d4 cxd4 4.Sxd4 Sf6 5.Sc3 e5 6.Sdb5 d6 7.Lg5 a6 8.Sa3 b5 9.Sd5 Le7 10.Lxf6 Lxf6 11.Sb1 Lg5 12.a4 Da5+ 13.Sd2 Sd4 14.b4 Dd8 15.axb5 0-0 16.h3 f5 17.Lc4 Kh8 18.0-0 fxe4 19.Sxe4 Lxh3 20.Dh5 Lh4 21.Sxd6 Lxg2 22.Kxg2 Dxd6 23.Dxh4 Sf3 24.Dg4 Tf5 25.Txa6 Txa6 26.bxa6 e4 27.Th1 Tg5 28.Dxg5 Sxg5 29.a7 Df8 30.Sf4 Da8 31.Sg6# 1-0

(196) Schmidt,Wolfgang − Zimmermann,Manfred [E67]
1.Sf3 Sf6 2.c4 g6 3.g3 Lg7 4.Lg2 0-0 5.0-0 d6 6.d4 Sbd7 7.Sc3 e5 8.e3 Te8 9.b3 exd4 10.exd4 Sf8 11.Lb2 c6 12.Dd2 Ld7 13.Tfe1 Dc7 14.Sg5 Txe1+ 15.Txe1 Te8 16.Sge4 Sxe4 17.Sxe4 c5 18.d5 f5 19.Lxg7 fxe4 20.Lb2 Lf5 21.Dc3 Te5 22.g4 Lxg4 23.Txe4 Lf5 24.f4 Lxe4 25.fxe5 Lxg2 26.e6 Sxe6 27.dxe6 1-0

(197) Schönfeld,R − Bayati,M [C18]
1.e4 e6 2.d4 d5 3.Sc3 Lb4 4.e5 c5 5.a3 Lxc3+ 6.bxc3 Se7 7.Dg4 0-0 8.Ld3 Sbc6 9.Lh6 Sg6 10.h4 Da5 11.Se2 cxd4 12.h5 Scxe5 13.Dxd4 Sxd3+ 14.cxd3 gxh6 15.hxg6 fxg6 16.Txh6 b6 17.Kd2 Dc5 18.Tah1 Dxd4 19.cxd4 Tf7 20.g3 a5 21.Sf4 Tg7 22.g4 Taa7 23.f3 b5 24.Tc1 Tac7 25.Tc5 Txc5 26.dxc5 d4 27.Ke2 Tc7 28.Sxg6 hxg6 29.Txg6+ Kf7 30.Tg5 Kf6 31.f4 e5 32.Txe5 Lxg4+ 33.Kd2 Te7 34.Te4 Lf5 35.Txd4 Td7 36.Kc3 Ke6 37.Txd7 Kxd7 38.Kd4 Kc6
0-1

(198) Schroeder,Raymond − Heroiu,Alexandru [E11]
1.d4 Sf6 2.c4 e6 3.Sf3 Lb4+ 4.Ld2 a5 5.g3 d6 6.Lg2 Sbd7 7.0-0 e5 8.Lg5 exd4 9.Sxd4 h6 10.Lf4 0-0 11.a3 Lc5 12.Sc3 Se5 13.b3 Sg6 14.Lc1 c6 15.Lb2 Te8 16.Dd2 Lg4 17.h3 Le6 18.Kh2 Dc7 19.e4 Tad8 20.Sxe6 fxe6 21.Sa4 Sd7 22.Dd3 e5 23.f4 Ld4 24.Dc2 Lxb2 25.Sxb2 Tf8 26.f5 Se7 27.Tad1 c5 28.Dd2 Sf6 29.g4 Sc6 30.g5 hxg5 31.Dxg5 Sd4 32.Td3 Sh7 33.Dh4 Tf6 34.Sd1 Th6 35.Df2 Sf6 36.Lf3 Kf7 37.Kg2 Tdh8 38.Th1 Th4 39.Sc3 Dd8 40.De1 Sh5 41.Lxh5+ T8xh5 42.Tg3 Df6 43.Sd5 Dh6 44.Dxa5 Txe4 45.Dc7+ Kg8 46.Dd8+ Kh7 47.Td1 Te2+ 48.Kg1 Txf5 49.Se7 De6 50.Sxf5 Sxf5 51.Tg4 Dh6 52.Df8 Se3 0-1

(199) Stritzel,Reinhard − Jachinski,Ronald [C30]
1.e4 e5 2.f4 d6 3.Sf3 Lg4 4.Lc4 h6 5.d3 Sf6 6.0-0 Lxf3 7.Dxf3 Le7 8.fxe5 dxe5 9.Dg3 Lf8 10.Dxe5+ De7 11.Dxe7+ Lxe7 12.e5 Lc5+ 13.Kh1 Sg4 14.Lxf7+ Ke7 15.h3 Sxe5 16.Lb3 Tf8 17.Txf8 Kxf8 18.Lf4 Ld6 19.Sc3 g5 20.Lh2 Kg7 21.Te1 Sbd7 22.Se4 Tf8 23.Sxd6 cxd6 24.Kg1 Tf6 25.d4 Sg6 26.c3 b6 27.Te6 Txe6 28.Lxe6 Sdf8 29.Lg4 Sf4 30.Lxf4 gxf4 31.Kf2 Kf6 32.Kf3 Kg5 33.Ke4 Sg6 34.Kd5 Sh4 35.Lf3 Sf5 36.a4 Kh4 37.Ke4 Kg5 38.b4 Se7 39.h4+ Kxh4 40.Kxf4 Sg6+ 41.Kf5 Sf8 42.Kf6 h5 43.c4 Sh7+ 44.Kg6 Sf8+ 45.Kh6 Se6 46.d5 Sf4 47.a5 Sd3 48.axb6 axb6 49.Lxh5 Sxb4 50.g4 Sd3 51.g5 Sf4 52.Ld1 Kg3 53.g6 Sxg6 54.Kxg6 Kf4 55.Kf6 Ke4 56.Ke6 Kd4 57.Le2 Kc5 58.Lf1 1-0

(200) Szcepanski,A − Hitzker,H [D30]
1.d4 d5 2.Sf3 e6 3.c4 c5 4.cxd5 Dxd5 5.Sc3 Dd8 6.e4 cxd4 7.Da4+ Ld7 8.Dxd4 Sc6 9.Dd1 Lc5 10.Lc4 Db6 11.0-0 Sge7 12.Sa4 Da5 13.Sxc5 Dxc5 14.De2 Sd4 15.Sxd4 Dxd4 16.Td1 Db6 17.Le3 Dc7 18.Tac1 Sc6 19.Lc5 Tc8 20.Ld6 Dd8 21.Lb5 1-0

(201) Wolff,Stefan − Kehr,Hans−Joachim [A35]
1.c4 g6 2.Sc3 Lg7 3.Sf3 c5 4.d4 cxd4 5.Sxd4 Sc6 6.Sxc6 bxc6 7.e4 d6 8.Le2 Sf6 9.Le3 0-0 10.0-0 Da5 11.Dc2 Sg4 12.Lf4 Le6 13.Tac1 Tab8 14.b3 Tfc8 15.Sd1 Dc5 16.h3 Sf6 17.Le3 Da3 18.f4 d5 19.e5 Se4 20.Db2 Dxb2 21.Sxb2 f6 22.Sa4 fxe5 23.Lxa7 Tb7 24.cxd5 cxd5 25.Txc8+ Lxc8 26.La6 Txa7 27.Lxc8 exf4 28.Le6+ Kh8 29.Lxd5 Ld4+ 30.Kh2 Sf6 31.Lc4 e5 32.Td1 g5 33.Le6 h5 34.Tc1 g4 35.Tc8+ Kg7 36.hxg4 hxg4 37.Lf5 Kh6 38.Sc5 Kg5 39.Lb1 Te7 40.Se4+ Sxe4 41.Lxe4 g3+ 42.Kh3 Ta7 43.Tg8+ Kf6 44.Tg6+ Kf7 45.a4 Lc3 46.Kg4 Td7 47.Tc6 Ld4 48.a5 Kf8 49.a6 Tg7+ 50.Kf3 Ta7 51.b4 Ke7 52.b5 Kd7 53.Lf5+ Kd8 54.Ke4 Tc7 55.Td6+ Ke7 56.Te6+ Kd8 57.b6 Lxb6 58.Txb6 Tc4+ 59.Kxe5 f3 60.gxf3 g2 61.Tg6 Ta4 62.Ld3 Kc7 63.Txg2 Ta5+ 64.Kd4 Ta4+ 65.Lc4 Kb8 66.Kc5
1-0

1.Runde

(1) Bohn,Christoph − Putzbach,Gerd [A20]

1.c4 e5 2.e4 Sc6 3.Sc3 g6 4.g3 h5 5.Lg2 Lh6 6.d3 d6 7.Sge2 h4 8.h3 hxg3 9.fxg3 Le6 10.Lxh6 Txh6 11.Dd2 Dd7 12.Sd5 Th7 13.0-0-0 0-0-0 14.g4 f5 15.exf5 gxf5 16.g5 Th4 17.Sg1 Sd4 18.Sf3 Sxf3 19.Lxf3 c6 20.Df2 Dh7 21.Sb4 e4 22.dxe4 fxe4 23.The1 Kb8 24.c5 exf3 25.Sxc6+ bxc6 26.Txe6 Tc4+ 0-1

(2) Bremer,Wolfgang − Szcepanski,E [D82]

1.d4 Sf6 2.c4 g6 3.Sc3 d5 4.Lf4 Lg7 5.e3 c6 6.h3 0-0 7.Sf3 Se4 8.cxd5 Sxc3 9.bxc3 Dxd5 10.Db3 Le6 11.Dxd5 Lxd5 12.Le2 c5 13.0-0 Sc6 14.Tfd1 cxd4 15.cxd4 Sb4 16.Se5 f6 17.Sc4 Tac8 18.a3 Sc2 19.Tac1 Lxc4 20.Txc2 Lb3 21.Txc8 Txc8 22.Tb1 Ld5 23.Tb5 Tc1+ 24.Kh2 Lc6 25.Tb4 Kf7 26.Lb8 Tc2 27.Lc4+ e6 28.Lf1 Txf2 29.Kg1 Ta2 30.Lxa7 Txa3 31.Lc5 Ta1 32.Kf2 Lh6 33.Tb2 Lxe3+ 34.Ke2 Lc1 35.Tc2 La4 36.Tc3 Lb2 37.Tf3 Lb5+ 0-1

(3) Dinckel,Jörg − Dangelowski,Peter [D31]

1.d4 e6 2.c4 c6 3.Sc3 d5 4.Sf3 dxc4 5.e3 b5 6.a4 Lb4 7.Ld2 Lxc3 8.Lxc3 Dd5 9.Le2 Sf6 10.0-0 Lb7 11.Sd2 Dd7 12.Lf3 a5 13.axb5 cxb5 14.Txa5 Txa5 15.Lxa5 0-0 16.Lb4 Tc8 17.Lxb7 Dxb7 18.Sf3 Sc6 19.Lc5 Se4 20.Dc2 Sxc5 21.dxc5 Se7 22.Sg5 g6 23.Se4 Db8 24.Sf6+ Kg7 25.Dc3 Kh6 26.Sg4+ Kh5 27.e4 Df4 28.Dh3+ 1-0

(4) Eggers,Uwe − Jarnuczak,Detlev [B14]

1.e4 c6 2.d4 d5 3.exd5 cxd5 4.c4 Sf6 5.Sc3 g6 6.cxd5 Lg7 7.Sf3 0-0 8.Lc4 Sbd7 9.h3 Sb6 10.Db3 Lf5 11.0-0 Tc8 12.Sd2 Sxc4 13.Sxc4 Ld3 14.Te1 Lxc4 15.Dxb7 Tc7 16.Db4 Sxd5 17.Sxd5 Lxd5 18.Lf4 Tb7 19.Dc3 Db6 20.Le3 Dxb2 21.Dxb2 Txb2 22.Lc1 Tc2 23.Txe7 Lxd4 24.Tb1 Lxa2 25.Lh6 Lxb1 26.Lxf8 Kxf8 27.Td7 Tc1+ 28.Kh2 Le5+ 29.g3 Le4 30.Txa7 Th1# 0-1

(5) Engel,Stefan − Keppeler,B [A20]

1.c4 e5 2.g3 Sf6 3.Lg2 d5 4.cxd5 Sxd5 5.Db3 Sb6 6.Sc3 Le6 7.Dc2 Sc6 8.Sf3 Le7 9.d3 0-0 10.0-0 Lg4 11.h3 Lh5 12.g4 Lg6 13.b3 Sd4 14.Sxd4 exd4 15.Sa4 Sd5 16.Lxd5 Dxd5 17.Dxc7 Ld6 18.Dc4 De5 19.f4 Dxe2 20.Dxd4 Lxd3 21.Lb2 f6 22.Tae1 Le5 23.fxe5 fxe5 24.Dd5+ Tf7 25.Txe2 Taf8 26.Txf7 1-0

(6) Frank,Detlev − van Riesen,Klaus [B30]

1.e4 c5 2.Sc3 Sc6 3.Sf3 g6 4.d3 Lg7 5.Lf4 d6 6.Tb1 Da5 7.Ld2 b5 8.Sd5 Dd8 9.Le2 e6 10.Sf4 Sf6 11.0-0 h6 12.d4 cxd4 13.Lxb5 Ld7 14.Lxc6 Lxc6 15.Sxd4 Lxe4 16.f3 Lb7 17.De2 0-0 18.Sh3 Db6 19.Le3 Sd5 20.Sf5 Da6 21.Sxh6+ Kh8 22.Dd2 Sxe3 23.Dxe3 Db6 24.Dxb6 axb6 25.Sg4 Txa2 26.b3 Txc2 27.Tbd1 d5

28.f4 La6 29.Tfe1 Le2 30.Txe2 Txe2 31.Sg5 Kg8 32.Td3 Ta8 33.Kf1 Tb2 34.Sf3 Ta1+ 35.Se1 Tbb1 36.Te3 d4 37.Te4 f5 38.Txe6 fxg4 39.Txg6 d3 40.f5 g3 41.hxg3 Txe1+ 42.Kf2 d2 43.f6 d1D 44.Txg7+ Kf8 45.g4 Ta2+ 46.Kg3 Dd6+ 47.Kh4 Dxf6+ 48.Kg3 Df2+ 49.Kh3 Th1# 0-1

(7) Hachmann,Björn − Runge,Hans [B03]

1.e4 Sf6 2.e5 Sd5 3.c4 Sb6 4.d4 d6 5.f4 dxe5 6.fxe5 Sc6 7.Sf3 Lg4 8.Le3 Lxf3 9.gxf3 e6 10.Lf2 Le7 11.h4 Dd7 12.c5 Sd5 13.Sc3 0-0-0 14.Lb5 a6 15.La4 f6 16.f4 Sxc3 17.bxc3 Dd5 18.Kd2 fxe5 19.Lb3 Dg2 20.Lxe6+ Kb8 21.De2 exd4 22.c4 Dg6 23.f5 Dh6+ 24.Ke1 Lxc5 25.Df3 The8 26.Tb1 Txe6+ 27.fxe6 Dxe6+ 28.Kd1 Tf8 29.Dg2 Df5 30.Tb2 Dd3+ 31.Kc1 La3 32.Th3 Dxc4+ 33.Kb1 Lxb2 34.Kxb2 De2+ 0-1

(8) Hadlich,Winfried − Dohrn,J [A41]

1.Sf3 d6 2.d4 Ld7 3.e4 Sf6 4.Sc3 Lg4 5.Le2 Sc6 6.d5 Se5 7.Sxe5 Lxe2 8.Dxe2 dxe5 9.Db5+ Dd7 10.Dxb7 Dd8 11.Sb5 Tc8 12.Sxa7 Tb8 13.Dc6+ Sd7 14.Sb5 Tc8 15.0-0 g6 16.Ld2 Lg7 17.La5 0-0 18.Lxc7 De8 19.c3 Sb8 20.Dxe8 Tfxe8 21.a4 Sa6 22.Lb6 Tc4 23.f3 Lf6 24.b3 Tcc8 25.b4 Tb8 26.a5 e6 27.d6 Ld8 28.Sc7 Lxc7 29.dxc7 Tbc8 30.Tfc1 Kg7 31.b5 Sxc7 32.Lxc7 Txc7 33.b6 Tb7 34.c4 Kf8 35.c5 Ke7 36.c6 Tbb8 37.c7 Ta8 38.b7 Tad8 39.cxd8D+ Txd8 40.Tc8 1-0

(9) Hennenberger,T − Panic,D [A00]

1.g3 Sf6 2.Lg2 d5 3.d3 c5 4.Sd2 Sc6 5.e4 e6 6.f4 Le7 7.e5 Sd7 8.Sdf3 0-0 9.h4 f6 10.Lh3 Sb6 11.De2 fxe5 12.Sxe5 Lf6 13.Sxc6 bxc6 14.Sf3 Te8 15.Se5 Dd6 16.0-0 Sd7 17.Te1 Sb6 18.Dh5 Te7 19.Ld2 Ld7 20.Te2 Le8 21.Dg4 Lf7 22.Tae1 Tae8 23.c3 Sd7 24.d4 a6 25.Sxd7 Dxd7 26.Le3 cxd4 27.Lxd4 Lxd4+ 28.cxd4 Dd6 29.Tc2 Db4 30.Dd1 Tc7 31.Te3 Dd6 32.Tc5 Lg6 33.De2 Le4 34.Tec3 Ta8 35.a3 a5 36.Tb3 Kf7 37.Tb6 Lb1 38.Ta6 Tcc8 39.Txa8 Txa8 40.De1 Lf5 41.Lxf5 exf5 42.Txa5 Txa5 43.Dxa5 h6 44.De1 c5 45.De5 Dxe5 46.dxe5 Ke6 47.a4 1-0

(10) Hitzker,H − Heroiu,Alexandru [B07]

1.e4 d6 2.d4 c6 3.Ld3 g6 4.Se2 Lg7 5.c3 Sf6 6.Sd2 0-0 7.0-0 Dc7 8.h3 e5 9.Sf3 Te8 10.Sh2 exd4 11.f3 dxc3 12.Sxc3 Db6+ 13.Kh1 Sh5 14.De1 Sd7 15.Tb1 Sc5 16.Le3 Sxd3 17.Lxb6 Sxe1 18.Tfxe1 axb6 19.g4 Sf4 0-1

(11) Hochreiner,Jürgen − Scholz−Görlach,U [E61]

1.d4 Sf6 2.c4 g6 3.Sc3 Lg7 4.Sf3 0-0 5.e3 d6 6.Le2 Sbd7 7.b3 e5 8.dxe5 Sxe5 9.Lb2 Sc6 10.Dd2 Lf5 11.0-0 De7 12.Sd4 Ld7 13.Lf3 Tab8 14.Sxc6 Lxc6 15.Lxc6 bxc6 16.h3 Tfe8 17.Tad1 Sd7 18.Se2 Sc5 19.Lxg7 Kxg7 20.Sd4 Dd7 21.Se2 Se6 22.Dc3+ Kg8 23.Td2 Sg5 24.Sg3 h5 25.Dd4 c5 26.Dxc5 Sxh3+ 27.Kh2 De7 28.Dxa7 Sxf2 29.Tdxf2 Dh4+ 30.Kg1 Dxg3 31.Dxc7 Dxe3 32.Dxf7+ Kh8 33.Dxg6 Te6 34.Dxh5+ Th6 35.Df3 Dc5 36.Td1 Te8 37.Df5 De3 38.Df4 De6 39.Tdf1 Tg8 40.Dd4+ Tg7 41.Tf7 1-0

(12) Iwanow,Thomas − Petersen,Christoph [A51]

1.d4 Sf6 2.c4 e5 3.d5 Lc5 4.e3 d6 5.Sc3 a6 6.Ld3 0-0 7.Dc2 Lg4 8.h3 Lh5 9.Sge2 Lxe2 10.Sxe2 De7 11.Sg3 Sbd7 12.Ld2 a5 13.0-0 g6 14.Kh2 Tfe8 15.f3 Lb6 16.e4 Sc5 17.Tae1 Sfd7 18.Le3 Sxd3 19.Dxd3 Lxe3 20.Dxe3 b6 21.b3 Sf6 22.Dh6 Kh8 23.Dg5 Sxd5 24.Dxe7 Sxe7 25.f4 exf4 26.Txf4 Kg7 27.e5 Sc6 28.Tef1 Sxe5 29.Tf6 Te7 30.Se4 h6 31.Sc3 Sd7 32.T6f2 Sc5 33.Sd5 Td7 34.Sf6 Tdd8 35.Sd5 Se6 36.Txf7+ Kg8 37.Sxc7 Sxc7 38.Txc7 ½-½

(13) Junker,Hartmut − Lüttig,Hendrik [B76]

1.e4 c5 2.Sf3 d6 3.d4 cxd4 4.Sxd4 Sf6 5.Sc3 g6 6.f3 Lg7 7.Le3 0-0 8.Dd2 Ld7 9.Le2 Sc6 10.0-0 a6 11.f4 Sxd4 12.Lxd4 Lc6 13.Lf3 Sd7 14.Tad1 Lxd4+ 15.Dxd4 Db6 16.Sd5 Lxd5 17.exd5 Tac8 18.c4 Txc4 19.Dxb6 Sxb6 20.Tfe1 Te8 21.b3 Tc7 22.Le4 f5 23.Lf3 h5 24.Kf2 Kf7 25.Te6 Sd7 26.h3 Sf6 27.Kg3 Th8 28.Kh4 b6 29.Te2 Tc5 30.Tde1 Tc7 31.Te3 Sg8 32.T1e2 Sf6 33.Kg3 Te8 34.b4 Tc4 35.a3 Tc7 36.Te1 Tb8 37.Kh4 Th8 38.Ld1 Thc8 39.g4 hxg4 40.hxg4 Th8+ 41.Kg3 Se4+ 42.Kg2 Tc3 43.Lf3 Txe3 44.Txe3 Sd2 45.Le2 b5 46.gxf5 gxf5 47.Ld3 Th5 48.a4 bxa4 49.Lxa6 Th8 50.Ta3 Tb8 51.Txa4 Se4 52.Lc4 Sc3 53.Ta3 Sb5 [Zeitüberschreitung] 1-0

(14) Kerz,H − Haack,Stefan [A07]

1.Sf3 d5 2.g3 c6 3.Lg2 Sf6 4.b3 Lf5 5.Lb2 h6 6.0-0 e6 7.d3 Sbd7 8.Sbd2 c5 9.d4 Tc8 10.dxc5 Lxc5 11.c4 dxc4 12.Sxc4 b5 13.Sd6+ Lxd6 14.Dxd6 Dc7 15.Db4 Dc5 16.Dxc5 Txc5 17.La3 Tc8 18.Tac1 Txc1 19.Txc1 Kd8 20.Sd4 a6 21.Lb7 Sb6 22.Lxa6 h5 23.Sc6+ Ke8 24.Lxb5 1-0

(15) Kitzler,G − Wieckhorst,Frank [B33]

1.e4 c5 2.Sf3 Sc6 3.d4 cxd4 4.Sxd4 Sf6 5.Sc3 e5 6.Sf3 Lb4 7.Ld3 d5 8.Lg5 d4 9.a3 Lxc3+ 10.bxc3 Da5 11.0-0 Dxc3 12.Lxf6 gxf6 13.Sh4 Le6 14.Df3 Ke7 15.Sf5+ Lxf5 16.Dxf5 Tag8 17.Tab1 b6 18.Tb3 Dd2 19.h4 Tg6 20.Tb5 Thg8 21.g3 Txg3+ 22.Kh1 T3g4 23.Dxh7 Df4 24.Dxf7+ Kxf7 25.Lc4+ Ke7 26.Lxg8 Df3+ 27.Kh2 Dg2# 0-1

(16) Klawitter,B − Mohammedzadeh,P [A03]

1.b3 Sf6 2.Lb2 d5 3.e3 c5 4.f4 Sc6 5.Lb5 Ld7 6.Sf3 a6 7.Lxc6 Lxc6 8.Se5 Dc7 9.d3 e6 10.Sd2 Le7 11.De2 b5 12.Sdf3 Lb7 13.g4 Da5+ 14.Kf2 h5 15.g5 Sg8 16.Thg1 f6 17.Sg6 Th7 18.Sxe7 Sxe7 19.gxf6 gxf6 20.Lxf6 Tf7 21.Lxe7 Kxe7 22.Se5 Th7 23.De1 Dd8 24.Ke2 h4 25.Dc3 Tc8 26.Sg6+ Kd7 27.De5 Dc7 28.Df6 Dd6 29.Se5+ Kc7 30.Tg7+ Txg7 31.Dxg7+ Kb8 32.a4 b4 33.Tg1 a5 34.Dh7 Tc7 35.Tg8+ Ka7 36.Dxh4 c4 37.dxc4 dxc4 38.Td8 Db6 39.Sxc4 La6 40.Dh8 Lxc4+ 41.bxc4 Dc6 42.Dd4+ Kb7 43.e4 Dxc4+ 44.Dxc4 Txc4 45.Kd3 Tc3+ 46.Kd2 Tf3 47.Th8 Txf4 48.Ke3 Tf1 49.h4 Tc1 50.Kd3 Ta1 51.h5 Txa4 52.h6 Ta3+ 53.Kd2 Th3 54.h7 Th1 55.Kd3 a4 56.Kc4 a3 57.Kb3 Th3+ 58.Ka2 e5 59.Ka1 Kc7 60.Ka2 Kb7 ½-½

(17) Kröll,Stefan − Kracht,H [B78]

1.e4 c5 2.Sf3 Sc6 3.d4 cxd4 4.Sxd4 g6 5.Sc3 Lg7 6.Le3 Sf6 7.Lc4 0-0 8.Dd2 d6 9.0-0-0 Ld7 10.f3 Tc8 11.Lb3 Sa5 12.h4 Sxb3+ 13.Sxb3 Le6 14.Sd4 Dd7 15.Sxe6 Dxe6 16.Kb1 Txc3 17.Dxc3 Sxe4 18.Db3 Sc3+ 19.bxc3 Dxe3 20.The1 Df2 21.Txe7 Dxg2 22.Txb7 Dxf3 23.Td3 Dh1+ 24.Kb2 Dxh4 25.Tf3 De1 26.Tb8 De7 27.Tb7 ½-½

(18) Krotofil,Kurt − Mungard,Jens−Uwe [C43]

1.e4 e5 2.Sf3 Sf6 3.d4 exd4 4.e5 Sd5 5.Dxd4 c6 6.Lc4 Sb4 7.Lb3 Le7 8.0-0 0-0 9.Sc3 d5 10.exd6 Dxd6 11.De4 S4a6 12.Td1 Sc5 13.Txd6 Sxe4 14.Sxe4 Lxd6 15.Sxd6 Sa6 16.Lg5 Sc5 17.Le7 Sxb3 18.axb3 Lg4 19.Se5 Le6 20.Lxf8 Kxf8 21.Sxb7 1-0

(19) Melde,Volker − Manow,T [A22]

1.c4 e5 2.Sc3 Sf6 3.e4 Lb4 4.d3 h6 5.g3 d6 6.Lg2 Sc6 7.Sge2 0-0 8.0-0 Le6 9.a3 Lxc3 10.Sxc3 Dd7 11.f4 exf4 12.Lxf4 Lh3 13.Lxh6 Lxg2 14.Kxg2 Tfe8 15.Dd2 Sd4 16.Lxg7 Sb3 17.Dh6 Sh7 18.Tae1 Te6 19.Lf6 Sxf6 20.Txf6 Sc5 21.Tef1 Txf6 22.Txf6 Sxd3 23.Dg5+ Kf8 24.Th6 1-0

(20) Meyberg,N − Porath,G [B10]

1.e4 c6 2.Lc4 e6 3.e5 d5 4.exd6 Dxd6 5.d4 Db4+ 6.Sd2 Db6 7.Sgf3 Sf6 8.0-0 Le7 9.De2 0-0 10.Te1 c5 11.dxc5 Lxc5 12.Sb3 Se4 13.Sxc5 Sxc5 14.Le3 Sbd7 15.Ld4 Dd6 16.Tad1 Sb6 17.Lxg7 Df4 18.Lxf8 Kxf8 19.Td4 Df6 20.Se5 Ke7 21.De3 Scd7 22.Da3+ Ke8 23.Lb5 a6 24.Tg4 axb5 25.Tg8+ Sf8 26.Txf8# 1-0

(21) Michna,Christian − Jachinski,Ronald [B07]

1.e4 d6 2.d4 c6 3.Ld3 Sd7 4.f4 e6 5.Sf3 Le7 6.0-0 Sgf6 7.Kh1 h6 8.c3 0-0 9.Lc2 b6 10.Dd3 g6 11.Le3 c5 12.Sbd2 Lb7 13.Tae1 Dc8 14.b3 cxd4 15.Lxd4 Sc5 16.De2 Sh5 17.e5 Sxf4 18.De3 Sh5 19.Dxh6 d5 20.Sg5 Lxg5 21.Dxg5 Dd8 22.Dh6 Dh4 23.Kg1 La6 24.Sf3 Df4 25.Sg5 Dxg5 26.Dxg5 Lxf1 27.Txf1 Sg7 28.Lxc5 bxc5 29.Tf3 1-0

(22) Nogly,Christoph − Sausmikat,Michael [A11]

1.Sf3 d5 2.c4 c6 3.b3 Sf6 4.Lb2 Sbd7 5.g3 g6 6.Lg2 Lg7 7.0-0 0-0 8.Dc2 Te8 9.d4 Se4 10.Td1 Sdf6 11.h3 Lf5 12.g4 Le6 13.Se5 Sd6 14.c5 Sb5 15.a4 Sc7 16.Sa3 Sd7 17.Sd3 f6 18.b4 Lf7 19.b5 Se6 20.e3 Sef8 21.e4 e6 22.Lc3 dxe4 23.Lxe4 f5 24.Lg2 fxg4 25.bxc6 bxc6 26.Lxc6 Tc8 27.Lb7 gxh3 28.f4 Tc7 29.c6 Sb6 30.Sb5 Tee7 31.Sc5 Sd5 32.La5 Se3 33.De4 Sxd1 34.Txd1 g5 35.Lxc7 Txc7 36.Sxc7 Lg6 37.S7xe6 Df6 38.De5 De7 39.Dxg7+ Dxg7 40.Sxg7 Kxg7 41.c7 1-0

(23) Oelrichs,Manfred − Thomaschke,Dirk [D79]

1.Sf3 Sf6 2.c4 g6 3.g3 Lg7 4.Lg2 0-0 5.0-0 c6 6.Sc3 d5 7.cxd5 cxd5 8.d4 Lf5 9.Sh4 Le6 10.Te1 Sc6 11.Lg5 Db6 12.Sf3 Dxb2 13.Sa4 Da3 14.Tb1 b6 15.Lc1 Dd6

16.Sc3 Tfc8 17.Lf4 Dd7 18.Sb5 a6 19.Sc3 b5 20.Se5 Sxe5 21.dxe5 Txc3 22.exf6 Lxf6 23.Lh6 Tac8 24.Dd2 Dc7 25.h4 Tc2 26.De3 Txa2 27.Tbc1 Tc2 28.Txc2 Dxc2 29.h5 Dc3 30.Dxc3 Lxc3 31.Td1 Lg7 32.Lg5 f6 33.Le3 Td8 34.h6 Lf8 35.Lc1 b4 36.Td4 a5 37.e4 b3 38.exd5 f5 39.Lb2 Lf7 40.Lc3 Tb8 41.Lb2 Lxh6 0-1

(24) Petersen,Andreas − Schmidt,Wolfgang [A53]

1.d4 Sf6 2.c4 d6 3.Sc3 Sbd7 4.e4 e5 5.d5 Sc5 6.Dc2 a5 7.Le3 Le7 8.Td1 b6 9.f3 Sh5 10.Lf2 0-0 11.Sge2 f5 12.Sg3 Sxg3 13.hxg3 Lg5 14.Ld3 g6 15.De2 De7 16.Lc2 Ld7 17.Le3 Tae8 18.Dd2 Lxe3 19.Dxe3 f4 20.Df2 Dg5 21.g4 Kg7 22.Ke2 Th8 23.Th2 h5 24.gxh5 Txh5 25.Tdh1 Teh8 26.Txh5 Txh5 27.Txh5 Dxh5 28.Ld1 g5 29.Kd2 Dh1 30.Ke2 g4 31.Df1 Dh2 32.Kd2 g3 33.Se2 Kf6 34.Lc2 Kg5 35.a3 a4 36.Ke1 b5 37.cxb5 Lxb5 38.Kd2 Sd7 39.Ld3 Lxd3 40.Kxd3 Sc5+ 41.Kc2 Kf6 42.Sc3 Ke7 43.Kd2 Dh8 44.Kc2 Db8 45.Db5 Dxb5 46.Sxb5 Sxe4 47.Sxc7 Sg5 48.Kd2 Sxf3+ 49.Ke2 Sh4 50.Kf1 Sf5 0-1

(25) Rabeler,Gert − Zimmermann,Manfred [A30]

1.c4 c5 2.b3 d6 3.Lb2 b6 4.Sf3 Sd7 5.g3 Sgf6 6.Lg2 Lb7 7.0-0 g6 8.d3 Lg7 9.e4 0-0 10.Sc3 Se8 11.Te1 Sc7 12.d4 cxd4 13.Sxd4 Sc5 14.Dd2 S5e6 15.Sc2 De8 16.Tad1 Td8 17.Dc1 Td7 18.Lh3 Db8 19.Sd5 Te8 20.Lxg7 Kxg7 21.Sce3 Tdd8 22.Sg4 Lxd5 23.exd5 Sc5 24.Dc3+ f6 25.Txe7+ 1-0

(26) Raddatz,M − Wolfrum,Werner [B18]

1.e4 c6 2.d4 d5 3.Sc3 dxe4 4.Sxe4 Lf5 5.Sg3 Lg6 6.Sf3 e6 7.Se5 Ld6 8.Sxg6 hxg6 9.c3 Sd7 10.Se4 Le7 11.Lf4 Sb6 12.Ld3 Sd5 13.Lg3 Db6 14.De2 Sh6 15.0-0-0 0-0-0 16.Sd2 Da5 17.Kb1 Db6 18.Ka1 Td7 19.Sc4 Dd8 20.Se5 Tc7 21.Sxf7 Sxf7 22.Dxe6+ Td7 23.Dxf7 Lb4 24.Dxg6 Sxc3 25.Tde1 Sxa2 26.Lf5 b5 27.Dxc6+ 1-0

(27) Rajkovic,Radomir − Kuhn,Gerd [B17]

1.d4 c6 2.e4 d5 3.Sc3 dxe4 4.Sxe4 Sd7 5.Le3 Sgf6 6.Ld3 Sxe4 7.Lxe4 Sf6 8.Lf3 Lf5 9.Se2 e6 10.0-0 Ld6 11.Lf4 0-0 12.c3 Se4 13.Dc1 Dc7 14.Te1 Tad8 15.Lxd6 Sxd6 16.Df4 Db6 17.b3 Sb5 18.De3 Sa3 19.Le4 Sc2 20.Lxc2 Lxc2 21.Sg3 Da5 22.Dd2 Lg6 23.Te5 Dxe5 24.Te1 Da5 25.Db2 Td5 26.h3 Tfd8 27.b4 Db5 28.Db3 Db6 29.a4 a5 30.Se2 e5 31.c4 Txd4 32.Sxd4 exd4 33.b5 d3 0-1

(28) Ridinger,Peter − Schmidt,Berthold [C08]

1.e4 e6 2.d4 d5 3.Sd2 c5 4.exd5 exd5 5.Sgf3 c4 6.Le2 Sf6 7.0-0 Ld6 8.Te1 0-0 9.Sf1 h6 10.c3 Se4 11.Lxc4 dxc4 12.Txe4 Lf5 13.Te1 Sd7 14.b3 b5 15.bxc4 bxc4 16.a4 Sf6 17.Se5 Dc7 18.Df3 Le6 19.Lxh6 Lxe5 20.Txe5 Lg4 21.Df4 gxh6 22.Dxf6 Kh7 23.Te7 Dd8 24.Txf7+ Txf7 25.Dxf7+ Kh8 26.Te1 Dg8 27.Te7 Dxf7 28.Txf7 Kg8 29.Tc7 Le2 30.f3 Tb8 31.Se3 Tb3 32.Kf2 Ld3 33.Sd5 Tb2+ 34.Kg3 Lf1 35.Se3 Ld3 36.Txa7 Tb3 37.Sd5 Ta3 38.a5 Kf8 39.a6 Ta5 40.Sc7 Tg5+ 41.Kf2 Tg6 42.Tb7 Tf6 43.a7 1-0

(29) Rubach,Ingo − Thielscher,Rene [C50]

1.e4 e5 2.Sf3 Sc6 3.Lc4 Le7 4.0-0 d6 5.c3 Sf6 6.d3 0-0 7.Lb3 a5 8.Sbd2 b5 9.a3 a4 10.La2 Sa5 11.d4 exd4 12.Sxd4 c5 13.Sxb5 Sg4 14.Sf3 c4 15.Lf4 Sb3 16.Lxb3 cxb3 17.Sxd6 La6 18.Te1 Db6 19.Dd4 Dc6 20.Sf5 Lf6 21.e5 Ld8 22.Dxd8 1-0

(30) Schäfer,Hans − Brückner,Gerhard [A22]

1.c4 Sf6 2.Sc3 e5 3.e4 Lc5 4.d3 Sc6 5.Lg5 h6 6.Lxf6 Dxf6 7.Sf3 Dg6 8.g3 0-0 9.Lg2 d6 10.0-0 Lg4 11.Sd5 f5 12.Dd2 f4 13.Sh4 Dh5 14.h3 fxg3 0-1

(31) Schellhorn,W − Pöhler,Andreas [B03]

1.e4 Sf6 2.e5 Sd5 3.d4 d6 4.f4 Sb6 5.Sf3 Lg4 6.Le2 dxe5 7.fxe5 e6 8.Sbd2 c5 9.dxc5 Lxc5 10.Se4 Dxd1+ 11.Lxd1 Lb4+ 12.c3 Le7 13.Lg5 Sc6 14.Sd6+ Lxd6 15.exd6 f6 16.Lh4 Sc4 17.0-0 Sxd6 18.Te1 e5 19.Sxe5 Sxe5 20.Lxg4 Kf7 21.Lh5+ Sg6 22.Lf2 b6 23.Lf3 Tae8 24.Ld5+ Kf8 25.a4 Txe1+ 26.Txe1 Se5 27.a5 bxa5 28.Lxa7 Ke7 29.Ld4 Kd7 30.Lxe5 fxe5 31.Txe5 Te8 32.Txe8 Sxe8 33.Kf2 Kd6 34.Lf7 Sf6 35.Ke2 Sg4 36.Lh5 Se5 37.Kd2 Sc4+ 38.Kc1 Ke5 39.b3 Se3 40.Lf3 g5 41.h3 h5 42.Kd2 Kf4 43.c4 g4 44.hxg4 hxg4 45.Lb7 Sf5 46.c5 Ke5 47.Kd3 Se7 48.Kc4 g3 49.Kb5 Kd4 50.Lf3 Kc3 51.Kxa5 Sf5 52.c6 Sd6 53.c7 Sc8 54.Lg4 Sb6 1-0

(32) Schiller,Thomas − Buntrock,William [C34]

1.e4 e5 2.f4 exf4 3.Sf3 Sc6 4.Lc4 h6 5.d4 g5 6.g3 fxg3 7.hxg3 Sf6 8.Sxg5 d5 9.exd5 Sxd5 10.Dh5 De7+ 11.Kf1 Df6+ 12.Kg2 Sce7 13.Sc3 Df5 14.Ld3 Df6 15.Sxd5 Sxd5 16.Sxf7 Sf4+ 17.Lxf4 Dc6+ 18.d5 1-0

(33) Stier,Uwe − Weiss,Siegfried [A24]

1.c4 Sf6 2.Sc3 e5 3.g3 g6 4.Lg2 Lg7 5.Sf3 d6 6.d4 Sbd7 7.dxe5 dxe5 8.Lg5 h6 9.Ld2 0-0 10.Dc2 c6 11.Td1 De7 12.b4 Sb6 13.c5 Sbd5 14.a3 e4 15.Sd4 e3 16.fxe3 Sxe3 17.Lxe3 Dxe3 18.Td3 De7 19.Dd2 Sg4 20.h3 Se5 21.Te3 Dc7 22.Da2 a5 23.Db3 axb4 24.Dxb4 Td8 25.Se4 Txd4

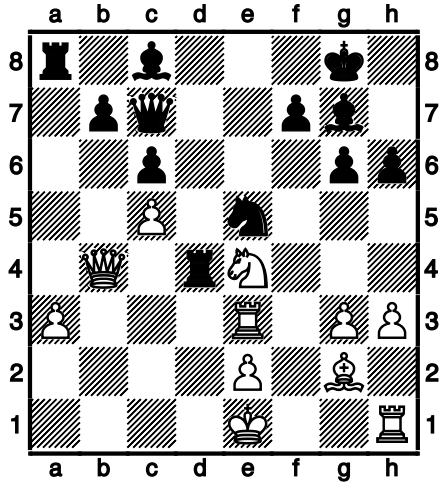

0-1

(34) Stritzel,Frank − Schnelle,Rainer [A16]

1.c4 Sf6 2.Sf3 g6 3.Sc3 Lg7 4.e4 d6 5.d3 Sc6 6.Le2 0-0 7.0-0 e5 8.Le3 Sg4 9.Lg5 f6 10.Lh4 g5 11.Lg3 h5 12.h3 Sh6 13.Sd5 Se7 14.Sxe7+ Dxe7 15.Se1 h4 16.Lh2 Le6 17.b4 f5 18.Tb1 fxe4 19.dxe4 Sf7 20.f3 Sh8 21.Kh1 Sg6 22.Tf2 Sf4 23.Lf1 Sh5 24.Sc2 g4 25.hxg4 Sg3+ 26.Lxg3 hxg3 27.Te2 Dh4+ 0-1

(35) Stritzel,Reinhard − Wiener,C [C01]

1.e4 e6 2.d4 d5 3.exd5 exd5 4.Sf3 Ld6 5.Ld3 Se7 6.0-0 Lg4 7.h3 Lh5 8.Lg5 f6 9.Le3 Sbc6 10.c3 Dd7 11.Sbd2 0-0-0 12.Dc2 Kb8 13.Db3 Tde8 14.a4 g5 15.g4 Lxg4 16.hxg4 Dxg4+ 17.Kh1 Dh3+ 18.Kg1 g4 19.Se5 fxe5 20.f4 Dxe3+ 0-1

(36) Szcepanski,A − Hübner,J [D05]

1.d4 d5 2.Sf3 Sf6 3.e3 e6 4.a3 Ld6 5.c4 dxc4 6.Sc3 c6 7.e4 Le7 8.Lxc4 0-0 9.0-0 h6 10.Le3 Sh7 11.Dc2 Sd7 12.Tad1 Dc7 13.La2 Td8 14.Td2 b6 15.d5 Sc5 16.Lxc5 Lxc5 17.b4 Ld6 18.Tfd1 exd5 19.exd5 Lb7 20.dxc6 Lxc6 21.Df5 Sf6 22.Se5 Lxe5 23.Txd8+ Txd8 24.Txd8+ Dxd8 25.Dxe5 Dd2 26.Lc4 Sg4 27.Db8+ Kh7 28.Dg3 De1+ 29.Lf1 Sf6 30.f4 Dc1 31.Dd3+ Kg8 32.b5 ½-½

(37) Tietz,Julian − Harten,Jan [C53]

1.e4 e5 2.Sf3 Sc6 3.Lc4 Lc5 4.c3 d6 5.d3 h6 6.h3 Sf6 7.Sbd2 a6 8.Lb3 0-0 9.Sf1 Sh7 10.Sg3 Kh8 11.0-0 Se7 12.De2 f5 13.exf5 Sxf5 14.Sxf5 Lxf5 15.Lc2 Df6 16.d4 Lxc2 17.Dxc2 exd4 18.cxd4 Lb6 19.b3 Lxd4 20.Sxd4 Dxd4 21.Lb2 Db6 22.Dc3 Tf7 23.Tae1 Sf6 24.Te3 Taf8 25.Dd3 Db5 26.Dc2 Sd5 27.Tf3 Txf3 28.gxf3 Sf4 29.Dxc7 Dg5+ 0-1

(38) Tornier,Siegfried − Staak,Riccardo [B23]

1.e4 c5 2.Sc3 e6 3.Sf3 Sc6 4.Lc4 a6 5.a3 Sf6 6.0-0 b5 7.La2 b4 8.e5 Sg4 9.axb4 cxb4 10.Se4 Sgxe5 11.d3 d5 12.Seg5 Le7 13.Te1 Sxf3+ 14.Sxf3 0-0 15.d4 Db6 16.Dd3 a5 17.c4 dxc4 18.Lxc4 Td8 19.Le3 Db8 20.Tad1 Lf6 21.De4 Se7 22.Lg5 Lb7 23.Dg4 Lxf3 24.gxf3 Lxg5 25.Dxg5 Dd6 26.Te4 Sd5 27.Tg4 g6 28.Th4 De7 29.Dh6 Sf6 30.Kh1 a4 31.d5 a3 32.bxa3 bxa3 33.La2 exd5 34.Kg2 Tab8 35.Td3 Tb2 36.Te3 Dd6 0-1

(39) Wiehe,T − Hallier,K [D85]

1.d4 Sf6 2.c4 g6 3.Sc3 d5 4.cxd5 Sxd5 5.Sxd5 Dxd5 6.h3 Lg7 7.Sf3 c5 8.dxc5 Dxc5 9.e3 Sc6 10.Db3 0-0 11.Ld2 Le6 12.Db5 Dxb5 13.Lxb5 Lxb2 14.Tb1 Lf6 15.a4 La2 16.Tc1 Tac8 17.0-0 Se5 18.Sd4 a6 19.f4 Sc4 20.Lxc4 Lxc4 21.Tfe1 e5 22.Sf3 exf4 23.exf4 b5 24.a5 Ld5 25.Se5 Lh4 26.Ted1 Lb3 27.Tf1 Lc4 28.Tfd1 Le2 29.Txc8 Txc8 30.Tc1 Txc1+ 31.Lxc1 Le1 32.Sc6 b4 0-1

(40) Zornow,T − Kirste,Siegmund [E61]

1.Sf3 Sf6 2.d4 g6 3.c4 Lg7 4.Sc3 e6 5.e4 0-0 6.Lg5 h6 7.Lh4 g5 8.Lg3 d6 9.Ld3 Sh5 10.e5 Sxg3 11.hxg3 Sc6 12.De2 g4 13.De4 f5 14.exf6 Dxf6 15.Dxg4 e5 16.De4 Sxd4 17.Sd5 Sxf3+ 18.gxf3 Dxf3 19.Dh7+ Kf7 20.Dg6+ Kg8 21.Se7+ 1-0

2.Runde

(41) Brückner,Gerhard − Schellhorn,W [B21]

1.e4 c5 2.d4 cxd4 3.c3 dxc3 4.Sxc3 Sc6 5.Lc4 g6 6.Sf3 Lg7 7.0-0 d6 8.h3 Sf6 9.De2 0-0 10.Td1 Ld7 11.Lg5 Tc8 12.Tac1 De8 13.Dd2 Sa5 14.Le2 Le6 15.Lh6 Sc4 16.Lxc4 Txc4 17.Lxg7 Kxg7 18.Sd4 Dc8 19.f4 Lxh3 20.gxh3 Dxh3 21.De2 Dg3+ 22.Kf1 Sg4 23.Sf3 f5 24.Td2 fxe4 0-1

(42) Buntrock,William − Stritzel,Reinhard [B12]

1.e4 c6 2.d4 d5 3.e5 Lf5 4.Sf3 e6 5.a3 Sd7 6.Ld2 c5 7.Lb5 a6 8.Lxd7+ Dxd7 9.0-0 cxd4 10.Sxd4 Lg6 11.Sc3 Lc5 12.Sb3 La7 13.Se2 Se7 14.Lg5 Sc6 15.Lf4 Dc7 16.c3 Sxe5 17.Lxe5 Dxe5 18.Sa5 Dc7 19.Sb3 0-0 20.Sbd4 Tad8 21.Sg3 Lb8 22.Tc1 Dd6 23.b4 e5 24.Sf3 h6 25.De2 Tfe8 26.Tfd1 f5 27.c4 d4 28.c5 Df6 29.Dc4+ Kh8 30.h4 f4 31.h5 Lf7 32.Se4 Df5 33.Dd3 Lxh5 34.Sh4 Dh7 35.f3 Lg6 36.Sxg6+ Dxg6 37.c6 bxc6 38.Dxa6 Tc8 39.b5 Df7 40.Txc6 Txc6 41.Dxc6 De6 ½-½

(43) Dangelowski,Peter − Tornier,Siegfried [A45]

1.d4 Sf6 2.Lf4 e6 3.e3 Le7 4.Sd2 d5 5.Ld3 0-0 6.h3 b6 7.Sgf3 La6 8.0-0 Lxd3 9.cxd3 Sbd7 10.Se5 De8 11.Sdf3 c5 12.Tc1 Tc8 13.De2 cxd4 14.Sxd4 Sxe5 15.Lxe5 Dd7 16.g4 Txc1 17.Txc1 Tc8 18.Dd1 Txc1 19.Dxc1 h6 20.Kg2 Se8 21.Dc6 Dd8 22.Db7 Lh4 23.Dxa7 Dg5 24.Sf3 Dd8 25.Sxh4 Dxh4 26.Db8 1-0

(44) Dohrn,J − Frank,Detlev [C55]

1.e4 e5 2.Sf3 Sc6 3.Sc3 Sf6 4.Lc4 Lb4 5.a3 Lxc3 6.bxc3 0-0 7.d4 Sxe4 8.Ld2 exd4 9.cxd4 d5 10.Ld3 Lg4 11.0-0 Sxd4 12.Le2 Sxe2+ 13.Dxe2 Te8 14.Dd3 Lxf3 15.gxf3 Sf6 16.Lg5 h6 17.Lh4 c6 18.Kh1 Dd6 19.Tg1 Sh5 20.Dd4 Df4 21.Txg7+ Kf8 22.Dxf4 Sxf4 23.Tag1 Sg6 24.Lf6 Te6 25.Ld4 c5 26.Lb2 d4 27.Th7 Te2 28.Lc1 Tae8 29.Lxh6+ Kg8 30.Tg7+ Kh8 31.Txf7 Sh4 32.Lg5 Kg8 33.Txb7 Sxf3 34.Tg3 Sxg5 35.Txg5+ Kf8 36.Kg2 Txc2 37.Txa7 d3 38.Td5 c4 39.h4 c3 40.h5 d2 41.h6 Kg8 42.Tg7+ Kh8 43.Tdd7 Tg8 44.Kf3 Txg7 45.hxg7+ Kg8 46.Ke2 Tc1 47.f4 Te1+ 48.Kf2 d1D 49.Txd1 Txd1 50.f5 Kxg7 51.a4 c2 0-1

(45) Hallier,K − Kerz,H [B35]

1.e4 c5 2.Sf3 Sc6 3.d4 cxd4 4.Sxd4 g6 5.Sc3 Lg7 6.Le3 Sf6 7.Lc4 0-0 8.0-0 e6 9.Sdb5 Sxe4 10.Sxe4 d5 11.Lc5 dxe4 12.Lxf8 Dxf8 13.c3 Se5 14.Le2 Ld7 15.Dc2 Lc6 16.Tad1 a6 17.Sd4 Ld5 18.a4 Tc8 19.b3 Sd3 20.Lxd3 Lxd4 21.Lxe4 Txc3 22.Dd2 Lg7 23.Lxd5 exd5 24.Dxd5 b5 25.axb5 Tc5 26.Df3 axb5 27.Td7 De8 28.Tfd1 Te5 29.g3 Lf8 30.Kg2 Kg7 31.Dc3 Kg8 32.Td8 De6 33.T1d7 Tf5 34.Txf8+ 1-0

(46) Hadlich,Winfried − Junker,Hartmut [A46]

1.d4 Sf6 2.Sf3 e6 3.Lg5 Le7 4.e3 Se4 5.Lxe7 Dxe7 6.Ld3 Db4+ 7.Sbd2 Sxd2 8.Sxd2 Da5 9.c3 Sc6 10.Dg4 g6 11.Df4 0-0 12.Se4 f6 13.h4 f5 14.Sg3 Kg7 15.h5 e5 16.Dg5 e4 17.hxg6 hxg6 18.Sh5+ 1-0

(47) Harten,Jan − Zornow,T [B54]

1.e4 c5 2.Sf3 d6 3.d4 cxd4 4.Sxd4 Sc6 5.Sc3 e6 6.Le2 a6 7.0-0 Dc7 8.a3 Le7 9.h3 Sf6 10.Le3 b5 11.Lf3 Se5 12.Le2 Lb7 13.f3 0-0 14.Lf4 Tfd8 15.De1 Sc4 16.Lxc4 Dxc4 17.Le3 Tac8 18.Sb3 Dc7 19.Df2 Sd7 20.Tad1 Lf6 21.Ld4 Lxd4 22.Dxd4 Se5 23.Sd2 d5 24.exd5 Lxd5 25.De3 h6 26.Tfe1 Sc6 27.Sxd5 Txd5 28.Se4 Se7 29.c3 Sf5 30.De2 Tcd8 31.Txd5 Txd5 32.Td1 Db6+ 33.Kh2 Se3 34.Txd5 exd5 35.Sd2 d4 36.cxd4 Dxd4 37.Se4 f5 38.Sg3 f4 39.Se4 Sc4 40.Sc3 De3 41.Dc2 Sd2 42.Se4 Sf1+ 43.Kh1 Sg3+ 44.Kh2 De1 45.Db3+ Kh8 0-1

(48) Heroiu,Alexandru − Rabeler,Gert [A37]

1.c4 c5 2.Sc3 g6 3.g3 Lg7 4.Lg2 Sc6 5.Sf3 e5 6.d3 a5 7.d4 cxd4 8.Sb5 Sh6 9.Sd6+ Ke7 10.c5 Sf5 11.Sxf5+ gxf5 12.e3 d6 13.exd4 e4 14.cxd6+ Dxd6 15.Lf4 Dd5 16.Sh4 Sxd4 17.0-0 Le6 18.Dh5 Tac8 19.Tad1 Tc2 20.Td2 Dc4 21.Lg5+ Ke8 22.Tfd1 Txd2 23.Txd2 Sc6 24.Lf1 Dc5 ½-½

(49) Hübner,J − Hawranke,Dietrich [D08]

1.d4 d5 2.c4 e5 3.dxe5 d4 4.a3 Sc6 5.e3 f6 6.exf6 Dxf6 7.Ta2 Lf5 8.Ld3 Lxd3 9.Dxd3 0-0-0 10.Sf3 dxe3 11.Dxe3 Dg6 12.Sc3 Te8 13.0-0 Txe3 14.Lxe3 Ld6 15.c5 Le5 16.Sxe5 Sxe5 17.b4 Sf6 18.Lf4 Df5 19.Le3 Sfg4 20.Te2 Sxe3 21.Txe3 Td8 22.Se4 Sg4 23.Te2 Kb8 24.Sg3 Df7 25.Tfe1 a6 26.h3 Sf6 27.Te7 Dg6 28.Se4 Te8 29.Sxf6 Txe7 30.Txe7 Dxf6 31.Te8+ Ka7 32.Te3 g5 33.Te1 Db2 34.Te3 a5 35.Te7 Dxa3 36.bxa5 Dxc5 37.Txh7 Dxa5 38.Th5 De1+ 39.Kh2 Dxf2 40.Txg5 Df4+ 41.Tg3 b5 0-1

(50) Jachinski,Ronald − Kitzler,G [C20]

1.e4 e5 2.c4 Sf6 3.Sc3 Lc5 4.h3 c6 5.Sf3 d6 6.Le2 0-0 7.0-0 h6 8.a3 Te8 9.d3 Sh5 10.d4 exd4 11.Sxd4 Sf6 12.Lf3 a6 13.b4 La7 14.Lf4 Db6 15.Le3 c5 16.Sb3 Le6 17.Sd5 Lxd5 18.exd5 Sbd7 19.Tb1 Dc7 20.bxc5 Dc8 21.Te1 Se4 22.Lxe4 Txe4 23.Sa5 Sxc5 24.Lxc5 Txe1+ 25.Dxe1 Lxc5 26.a4 b6 27.Sc6 Dd7 28.Kf1 Te8 29.Dd2 Df5 30.Te1 Te4 31.Txe4 Dxe4 32.De2 Dxe2+ 33.Kxe2 a5 34.f4 f5 35.Se7+ Kf7 36.Sxf5 Kf6 37.g4 h5 38.Sg3 hxg4 39.hxg4 g5 40.Se4+ Kg6 41.Sxg5 Lb4 42.Kf3 Ld2 43.Se6 Kf6 44.Ke4 Kg6 45.Sd4 Lb4 46.Se6 Lc3 47.f5+ Kf7 48.g5 Ld2 49.Kf3 Ke7 50.Kg4 Kf7 51.Kh5 Le3 52.f6 Ld2 53.Sd8+ Ke8 54.f7+ Kf8 55.Kg6 Lc3 56.Se6+ Ke7 57.f8D+ Kd7 58.Dd8# 1-0

(51) Jarnuczak,Detlev − Nogly,Christoph [D44]

1.d4 d5 2.Sf3 Sf6 3.c4 c6 4.Sc3 e6 5.Lg5 dxc4 6.Se5 b5 7.g3 Lb7 8.Lg2 Dc8 9.Lxf6 gxf6 10.Sg4 Le7 11.0-0 h5 12.Se3 h4 13.a4 a6 14.Dc2 Sd7 15.De4 f5

16.Df3 Tb8 17.axb5 cxb5 18.d5 h3 19.Lh1 Lg5 20.Sxf5 exf5 21.Dxf5 Le7 22.Se4 Th6 23.Tfd1 Ld6 24.Dg5 Lf8 25.Dxh6 Lxh6 26.Sd6+ Kd8 27.Sxc8 Lxc8 28.f4 Sc5 29.d6 Lg7 30.Ta2 f5 31.Td5 Le6 32.Txc5 Ld4+ 33.Kf1 Lxc5 34.Txa6 Tb6 0-1

(52) Keppeler,B − Bremer,Wolfgang [A22]

1.c4 e5 2.Sc3 Sf6 3.g3 Le7 4.Lg2 0-0 5.d3 Sc6 6.Sf3 d6 7.0-0 h6 8.h3 Le6 9.Le3 Dd7 10.Kh2 Sh7 11.Da4 f5 12.Sd5 g5 13.d4 e4 14.Sxe7+ Sxe7 15.Dxd7 Lxd7 16.Se1 d5 17.c5 Lb5 18.f4 Lxe2 19.Tf2 Lb5 20.fxg5 hxg5 21.h4 gxh4 22.gxh4 Sf6 23.Lh3 Sg4+ 24.Lxg4 fxg4 25.Tg2 Ld7 26.Sc2 Kh7 27.Sb4 c6 28.Sc2 Sf5 29.Lg5 Sh6 30.Se3 Tf3 31.Td1 Taf8 32.Lxh6 g3+ 33.Txg3 Txg3 34.Kxg3 Tg8+ 35.Lg5 1-0

(53) Kracht,H − Iwanow,Thomas [C11]

1.e4 e6 2.Sc3 d5 3.Sf3 Sf6 4.e5 Sfd7 5.d4 c5 6.Le3 Sc6 7.Se2 cxd4 8.Sexd4 Scxe5 9.Lb5 Sxf3+ 10.Dxf3 g6 11.Le2 Le7 12.h4 Lf6 13.c3 Se5 14.Dg3 Ld7 15.Lf4 Sc6 16.Sf3 h6 17.Td1 Tc8 18.0-0 Lxh4 19.Sxh4 g5 20.Ld6 h5 21.Ld3 Df6 22.Sf3 g4 23.Sh4 Kd8 24.Lc5 Se5 25.Ld4 1-0

(54) Kuhn,Gerd − Schiller,Thomas [D00]

1.d4 Sf6 2.Lg5 d5 3.Sd2 e6 4.e3 c5 5.c3 Sbd7 6.Ld3 Le7 7.f4 b6 8.Sgf3 Lb7 9.0-0 0-0 10.Se5 Se4 11.Lxe7 Dxe7 12.Lxe4 dxe4 13.Da4 Sf6 14.Tae1 Tfd8 15.Tf2 a6 16.Da3 Tac8 17.Sb3 Sd5 18.dxc5 bxc5 19.Td2 Dc7 20.Da5 f6 21.Dxc7 Sxc7 22.Sc4 Txd2 23.Scxd2 Td8 24.Te2 Kf7 25.Sxc5 Lc6 26.c4 f5 27.b4 g5 28.fxg5 Kg6 29.h4 Kh5 30.g3 e5 31.a4 f4 32.gxf4 exf4 33.exf4 e3 34.Sf1 1-0

(55) Lüttig,Hendrik − Stritzel,Frank [A16]

1.c4 Sf6 2.Sc3 g6 3.e4 d6 4.d4 e5 5.dxe5 dxe5 6.Dxd8+ Kxd8 7.Lg5 Le7 8.Td1+ Sbd7 9.Sf3 Ke8 10.Lxf6 Sxf6 11.Sxe5 Lb4 12.f3 Le6 13.Tc1 Td8 14.Le2 Lxc3+ 15.Txc3 Ke7 16.Sd3 Td4 17.b3 Thd8 18.0-0 Sd7 19.Td1 f6 20.Kf2 Se5 21.Ke1 Sxd3+ 22.Tcxd3 Txd3 23.Txd3 Txd3 24.Lxd3 Kd6 25.Ke2 Ke5 26.Ke3 g5 27.g3 c5 28.f4+ Kd6 29.e5+ Ke7 30.exf6+ Kxf6 31.Lxh7 Lf5 32.Lxf5 Kxf5 33.fxg5 Kxg5 34.Ke4 1-0

(56) Mohammedzadeh,P − Kröll,Stefan [E21]

1.d4 Sf6 2.c4 e6 3.Sf3 b6 4.Sc3 Lb4 5.Db3 a5 6.a3 Lxc3+ 7.Dxc3 Lb7 8.g3 d5 9.Lg2 0-0 10.0-0 Sbd7 11.Sd2 c5 12.e3 Dc7 13.b3 Tac8 14.Lb2 Tfd8 15.Tac1 dxc4 16.Lxb7 Dxb7 17.bxc4 h5 18.h3 h4 19.gxh4 Se4 20.Sxe4 Dxe4 21.dxc5 f6 22.f4 Sxc5 23.Tce1 Dg6+ 24.Kh1 Se4 25.Tg1 Dxg1+ 26.Txg1 Sxc3 27.Lxc3 Kf7 28.Ld4 Txc4 29.Lxb6 Td5 30.Kh2 e5 31.fxe5 Txe5 32.Tg4 Txg4 33.hxg4 Te4 34.Kg3 a4 35.Lc5 Tc4 36.Ld6 Kg6 37.h5+ Kf7 38.Kf3 g6 39.hxg6+ Kxg6 40.Kg3 Kf7 41.Kf3 Ke6 42.Lf8 Tc1 43.Lb4 Tc4 44.Lf8 f5 45.gxf5+ Kxf5 46.Ld6 Th4 47.Lc7 Ke6 48.Ke2 Th1 49.La5 Kd5 50.Kd3 Tb1 51.e4+ Kd6 52.Kc4 Tb3 53.Lb4+ Kd7 54.Kb5 Te3 55.Kxa4 Txe4 56.Kb5 Te2 57.a4 Ta2
½-½

(57) Mungard,Jens−Uwe − Oelrichs,Manfred [A85]

1.d4 f5 2.c4 g6 3.Sc3 Sf6 4.Lg5 Lg7 5.Lxf6 Lxf6 6.e4 fxe4 7.Sxe4 Lg7 8.Sf3 0-0 9.Ld3 d6 10.Dc2 Lg4 11.Seg5 Sc6 12.Lxg6 hxg6 13.Dxg6 Lf5 14.Dh5 De8 15.Dh4 e5 16.0-0 Dg6 17.dxe5 Sxe5 18.Sxe5 dxe5 19.c5 Lh6 20.Dc4+ Kg7 21.Sf3 Le6 22.Dc3 Lf4 23.Sxe5 Lxe5 24.Dxe5+ Kh7 25.Dxc7+ Tf7 26.Dg3 Tc8 27.Dxg6+ Kxg6 28.b4 Tf4 29.a3 a5 30.Tfe1 Lf7 31.g3 Tc4 32.Tab1 axb4 33.axb4 Td8 34.Tec1 Te4 35.c6 bxc6 36.Txc6+ Kg7 37.b5 Ted4 38.Tcc1 Lg6 39.Tc7+ Kf8 40.f3 Lxb1 0-1

(58) Panic,D − Rajkovic,Radomir [A04]

1.Sf3 Sc6 2.g3 e5 3.d3 d5 4.Lg2 Le6 5.0-0 Dd7 6.e4 d4 7.Sbd2 f6 8.a4 h5 9.Sh4 Sge7 10.f4 exf4 11.gxf4 g5 12.fxg5 fxg5 13.Sf5 0-0-0 14.Sf3 g4 15.Sg5 Se5 16.Sxe6 Dxe6 17.Lg5 Tg8 18.Lh4 S5g6 19.Sxe7+ Lxe7 20.Lxe7 Dxe7 21.Tf5 Dh7 22.Dd2 Sh4 23.Df2 Sxf5 24.exf5 h4 25.Df4 h3 26.Le4 g3 27.f6 gxh2+ 28.Kxh2 Tg2+ 29.Lxg2 hxg2+ 30.Kxg2 Tg8+ 31.Kf2 Dg6 32.Df3 Tf8 33.Tg1 Dxf6 34.Dxf6 Txf6+ 35.Ke2 c5 36.Tf1 Te6+ 37.Kd2 Th6 38.Te1 a5 39.Te5 b6 40.Te7 Th2+ 41.Te2 Th1 42.Te1 Th7 43.c3 Th2+ 44.Te2 dxc3+ 45.bxc3 Th4 46.Te4 Th7 47.c4 Kd7 48.d4 Th2+ 49.Kc3 Th3+ 50.Kb2 cxd4 51.Txd4+ Kc6 52.Td5 Tg3 ½-½

(59) Petersen,Christoph − Klawitter,B [A07]

1.Sf3 d5 2.g3 c6 3.Lg2 g6 4.d4 Lg7 5.c3 Sd7 6.Lf4 Sdf6 7.Sbd2 Se4 8.Sxe4 dxe4 9.Sd2 f5 10.Db3 Lh6 11.Lxh6 Sxh6 12.Sc4 Dc7 13.Se5 e6 14.Td1 Sf7 15.Sxf7 Dxf7 16.e3 h5 17.h4 Dc7 18.Dc4 Th7 19.a4 a5 20.Lf1 b6 21.Le2 Te7 22.Db3 Kf7 23.0-0 La6 24.Lxa6 Txa6 25.Dc4 Ta8 26.Db3 Tg8 27.Kg2 g5 28.Th1 g4 29.Tdf1 Td8 30.Td1 Kf6 31.c4 Ted7 32.Dc3 Kg6 33.Td2 c5 34.Thd1 Dc6 35.b3 cxd4 36.Txd4 Txd4 37.Txd4 Txd4 38.Dxd4 Dc7 39.Dc3 Dd6 40.Dc2 Dd7 41.c5 Dc6 42.Dc4 bxc5 43.Kf1 Dd5 44.Dc3 Dd1+ 45.Kg2 Df3+ 46.Kf1 Dd1+ 47.De1 Dxe1+ 48.Kxe1 Kf6 49.Kd2 Ke5 50.Kc3 Kd5 51.Kb2 c4 52.Kc3 cxb3 53.Kxb3 Kc5 54.Kc3

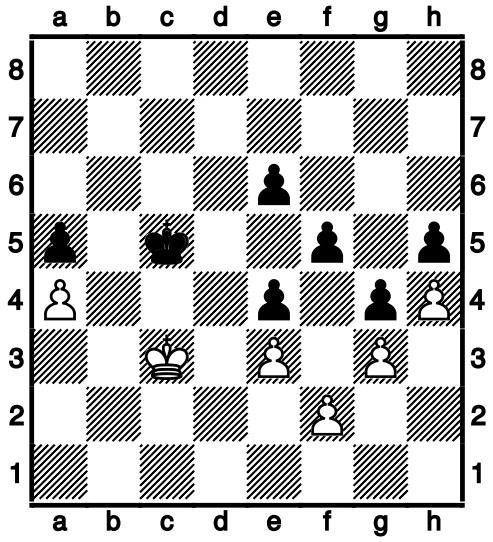

½-½

(60) Porath,G − Bohn,Christoph [D45]

1.d4 d5 2.c4 c6 3.Sc3 Sf6 4.Sf3 e6 5.e3 Sbd7 6.Le2 Ld6 7.0-0 0-0 8.a3 e5 9.dxe5 Lxe5 10.Sxe5 Sxe5 11.cxd5 cxd5 12.f3 Lf5 13.b3 Tc8 14.Lb2 Te8 15.g4 Lg6 16.f4 Sexg4 17.Lxg4 Sxg4 18.Dxg4 Txe3 19.Sxd5 h5 20.Dg2 Tc2 21.Sxe3 Txg2+ 22.Sxg2 Db6+ 23.Kh1 Ld3 24.Tfe1 Dxb3 25.Le5 Db6 26.Tac1 Lf5 27.Se3 Lh3 28.Kg1 Da5 29.Tc3 f6 30.Lc7 Da4 31.Tec1 De4 32.Kf2 Kh7 33.Kg3 Le6 34.h4 Dg6+ 35.Kh2 De4 36.f5 Ld7 37.Te1 Lc6 38.Tcc1 Dxh4+ 39.Kg1 Dh1+ 40.Kf2 Dh4+ 41.Lg3 De4 42.Txc6 Dxc6 43.Th1 Dxh1 0-1

(61) Putzbach,Gerd − Krotofil,Kurt [B29]

1.e4 c5 2.Sf3 Sf6 3.e5 Sd5 4.Sc3 e6 5.Se4 f5 6.Sg3 Sc6 7.c4 Sde7 8.b3 Sg6 9.Lb2 Dc7 10.De2 Le7 11.Sh5 0-0 12.g3 b6 13.Sf4 Sb4 14.d3 Lb7 15.Lg2 Sh8 16.h4 g6 17.0-0 Sf7 18.d4 cxd4 19.Lxd4 Le4 20.Lb2 Tfe8 21.Tfd1 Lf8 22.Sg5 Sxg5 23.hxg5 Lxg2 24.Sxg2 Sc6 25.Td3 Tad8 26.a3 d6 27.exd6 Txd6 28.Tad1 Txd3 29.Txd3 Lg7 30.Sf4 Lxb2 31.Dxb2 De7 32.Te3 Dxg5 33.Sxe6 Dh6 34.Df6 Sd8 35.Sf4 Df8 36.Txe8 Dxe8 37.Sd5 De1+ 38.Kg2 De4+ 39.Kh2 Sf7 40.De7 Dxe7 41.Sxe7+ Kf8 42.Sc8 Se5 43.Sxa7 Sf3+ 44.Kg2 Sd2 45.Sc8 Sxb3 46.Sxb6 Ke7 47.Sd5+ Ke6 48.a4 Sa5 49.Se3 Kd6 50.Kf3 Ke5 51.c5 Sb3 52.Sc4+ Kd5 53.Se3+ Ke5 54.Sc4+ Kd5 55.Sb6+ Kc6 56.Kf4 Sxc5 57.a5 Sd3+ 58.Ke3 Sc5 59.Sc4 Kd5 60.Sd2 Sa6 61.Sf3 Sc5 62.Sg5 h6 63.Sf7 h5 64.Sg5 Kc6 65.Sh3 Kb5 66.Kf4 Se4 67.f3 Sd2 68.Sg1 Sf1 69.Se2 Sh2 70.Sd4+ Kxa5 71.Kg5 Sf1 72.Se2 Sh2 73.f4 Sf1 74.Kxg6 1-0

(62) Pöhler,Andreas − Schäfer,Hans [B23]

1.e4 c5 2.f4 e6 3.Sf3 Sc6 4.Sc3 Sge7 5.d3 d5 6.e5 d4 7.Se4 Sf5 8.g4 Sh4 9.Lh3 Sxf3+ 10.Dxf3 Dh4+ 11.Dg3 Dxg3+ 12.Sxg3 b6 13.Ld2 Lb7 14.Lg2 0-0-0 15.0-0-0 Le7 16.Sh5 g6 17.Sf6 Lxf6 18.exf6 The8 19.Tde1 Td6 20.g5 Sd8 21.Lxb7+ Kxb7 22.h4 Td5 23.h5 Th8 24.hxg6 fxg6 25.Te5 Td7 26.The1 Te8 27.f5 gxf5 28.Txf5 Tf8 29.Tf3 Tff7 30.Th3 Kc6 31.Lf4 a5 32.Le5 Kd5 33.a3 b5 34.Kd2 Sc6 35.Lg3 e5 36.Th4 Ke6 37.The4 Kf5 38.Tg1 Kg6 39.Tg4 Kh5 40.Te4 Kg6 41.Tg4 [Zugwiederholung

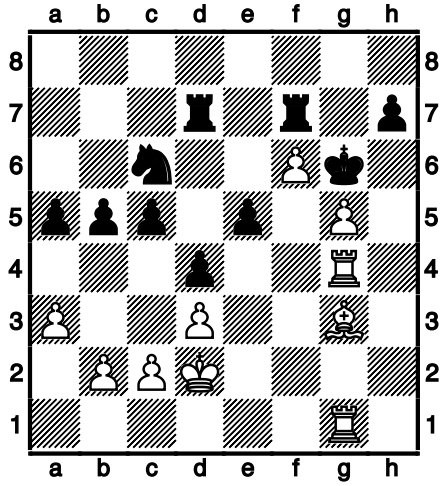

½-½

(63) Runge,Hans − Rubach,Ingo [B84]

1.e4 c5 2.Sf3 d6 3.d4 cxd4 4.Sxd4 Sf6 5.Sc3 a6 6.Le2 e6 7.Le3 Le7 8.0-0 0-0 9.f4 Dc7 10.De1 b5 11.a3 Lb7 12.Lf3 Sbd7 13.Dg3 Tfd8 14.e5 Se8 15.Lxb7 Dxb7 16.f5 Sxe5 17.fxe6 Lf6 18.exf7+ Dxf7 19.Se4 Dg6 20.Dxg6 Sxg6 21.Sxf6+ Sxf6 22.Lg5 Kf7 23.Sf5 Tf8 24.Sxd6+ Ke6 25.Tad1 Sd5 26.Sf5 Txf5 27.Txf5 Kxf5 28.Txd5+ Se5 29.Lh4 Ke4 30.Tc5 Sc4 31.Tc7 Tg8 32.Tc6 g5 33.Lf2 Tg6 34.Tc7 Td6 35.Te7+ Kf5 36.h3 Td1+ 37.Kh2 Td2 38.Kg3 Txc2 39.Txh7 Txb2 40.Tf7+ Kg6 41.Tf3 Ta2 42.Lc5 Sd2 43.Kg4 Sxf3 44.Kxf3 a5 45.g3 Tb2 46.Ke4 b4 47.axb4 axb4 48.Ld6 b3 49.Kd3 Tg2 0-1

(64) Sausmikat,Michael − Eggers,Uwe [E24]

1.d4 Sf6 2.c4 e6 3.Sc3 Lb4 4.a3 Lxc3+ 5.bxc3 h6 6.Sh3 b6 7.f3 Lb7 8.e4 d6 9.Ld3 e5 10.d5 Sbd7 11.Le3 Sc5 12.Le2 0-0 13.0-0 c6 14.Sf2 cxd5 15.cxd5 Dd7 16.c4 La6 17.a4 Tac8 18.Db1 Sb7 19.Da2 Sa5 20.Tfc1 Tc7 21.Tc2 Tfc8 22.Tac1 De8 23.Sd1 Dd7 24.Lf2 De7 25.Se3 g6 26.Sd1 Kg7 27.Lh4 Dd8 28.Se3 Dd7 29.Tf1 Sh5 30.Tfc1 Sf4 31.Ld1 Sh5 32.Le1 Sb7 33.Lb4 Sf4 34.Tc3 Sc5 35.Lxc5 Txc5 36.g3 Sh5 37.Dd2 Dh3 38.Le2 Dd7 39.T3c2 Lb7 40.Ta2 La6 41.Tac2 Lb7 42.Sg4 Th8 43.Ta1 f5 44.Sf2 Sf6 45.a5 fxe4 46.fxe4 Dc7 47.axb6 axb6 48.Taa2 Ta8 49.Txa8 Lxa8 50.Db4 Sd7 51.Sg4 Ta5 52.Dd2 Ta1+ 53.Kg2 g5 54.h4 Dc5 55.Lf1 Dd4 56.Dxd4 exd4 57.hxg5 hxg5 58.Td2 Sc5 59.Txd4 Te1 60.Sf2 Lb7 61.Ld3 Sb3 62.c5 Sxd4 63.cxd6 Lc8 64.e5 Kf8 65.e6 Sxe6 66.dxe6 Txe6 67.Lf5 Lb7+ 68.Kh3 Txd6 69.Kg4 Td2 70.Sh3 b5 71.Kxg5 b4 72.Sf4 b3 73.Se6+ Ke7 74.Sc5 Ld5 75.Sa4 Lc6 76.Sc3 Ld7 77.Le4 b2 78.Kf4 Kf6 79.Ke3 Th2 80.Kf4 Le6 81.Ke3 Ke5 82.Kf3 Kd4 83.Se2+ Txe2 84.Kxe2 Kxe4 85.Kd2 b1D 0−1

(65) Schmidt,Berthold − Stier,Uwe [B08]

1.e4 d6 2.d4 Sf6 3.Sc3 g6 4.Sf3 Lg7 5.h3 0-0 6.Ld3 Sbd7 7.Le3 c6 8.Dd2 b5 9.0-0 Lb7 10.e5 Se8 11.Lh6 dxe5 12.Lxg7 Kxg7 13.dxe5 Sc5 14.Le2 Sc7 15.De3 S7e6 16.Tad1 Dc7 17.Sd4 b4 18.Sb1 Tad8 19.c3 bxc3 20.bxc3 Db6 21.f4 f5 22.exf6+ exf6 23.Sxe6+ Sxe6 24.Dxb6 axb6 25.Sd2 b5 26.Sf3 Sxf4 27.Sd4 Txd4 28.cxd4 Sxe2+ 29.Kf2 Sc3 30.Tde1 Tf7 31.Te3 Sd5 32.Ta3 Lc8 33.Te1 Sf4 34.Kg3 g5 35.Tc3 Ld7 36.Tce3 Sd5 37.Ta3 f5 38.Kh2 Sf6 39.g3 Se4 40.g4 Sf6 41.gxf5 Lxf5 42.Tg1 h6 43.Tf3 Le4 44.Tf4 Ld5 45.h4 Kg6 46.hxg5 hxg5 47.Tf2 Th7+ 48.Kg3 Se4+ 49.Kf3 Sxf2+ 50.Kxf2 Th2+ 51.Ke3 Txa2 52.Tf1 Ta3+ 53.Kd2 g4 0-1

(66) Schmidt,Wolfgang − Melde,Volker [A06]

1.Sf3 Sf6 2.b3 d5 3.Lb2 c5 4.e3 Sc6 5.d4 cxd4 6.exd4 Lg4 7.Sbd2 e6 8.Ld3 Ld6 9.h3 Lxf3 10.Dxf3 a6 11.a3 Db6 12.b4 Tc8 13.Sb3 0-0 14.0-0 Dc7 15.c3 Se7 16.Tad1 Tfe8 17.Tfe1 Sd7 18.Sc5 Sg6 19.g3 Te7 20.Kg2 Sgf8 21.Lc1 Dc6 22.Lg5 f6 23.Ld2 Tce8 24.h4 Lxc5 25.bxc5 e5 26.Lb1 e4 27.De2 f5 28.Lg5 Sf6 29.La2 S8d7 30.c4 dxc4 31.Dxc4+ Kh8 32.Le3 Sg4 33.Tc1 Tc8 34.d5 Db5 35.Ld4 Dxc4 36.Txc4 Sde5 37.Lxe5 Sxe5 38.d6 Tee8 39.Tcc1 Sd7 40.Ld5 Txc5 41.Lxb7 Kg8 42.Lxa6 Td8 43.a4 Kf7 44.Lb5 Txc1 45.Txc1 Ke6 46.Tc7 Kxd6 47.Txd7+ Txd7 48.Lxd7 Kxd7 49.f3 exf3+ 50.Kxf3 g6 51.Kf4 h6 52.a5 Kc6 53.h5 gxh5 54.Kxf5 Kb5 55.Kg6 h4 56.gxh4 Kxa5 1-0

(67) Schnelle,Rainer − Raddatz,M [A08]

1.Sf3 c5 2.g3 d5 3.Lg2 Sc6 4.d3 Sf6 5.Sbd2 e5 6.e4 dxe4 7.dxe4 Le7 8.0-0 0-0 9.c3 b6 10.Te1 Dc7 11.Dc2 Td8 12.h3 La6 13.Lf1 Lxf1 14.Sxf1 Dd7 15.Kg2 Dd3 16.Dxd3 Txd3 17.Lg5 Tad8 18.Lxf6 Lxf6 19.Se3 g6 20.Sd5 Lg7 21.Tad1 Txd1 22.Txd1 Kf8 23.a4 Sa5 24.b4 cxb4 25.cxb4 Sc4 26.Sg5 Lh6 27.Sxh7+ Kg7 28.Shf6 Ld2 29.Kf3 Lxb4 30.h4 Lc5 31.Ke2 Sb2 32.Ta1 Ld4 33.Tc1 Sxa4 34.Tc7 b5 35.Tb7 a6 36.Sg4 Sc5 37.Te7 Sxe4 38.Sxe5 Lxe5 39.Txe5 Txd5 40.Txe4 a5 41.Te7 Kf6 42.Ta7 b4 43.Tb7 Ke5 44.Ke3 f6 45.Tb6 Tc5 46.g4 Tc3+ 47.Kd2 Ta3 48.Kc2 Ta2+ 49.Kb3 Txf2 50.Tb5+ Kf4 51.h5 Tf3+ 52.Kb2 gxh5 53.gxh5 f5 54.Txa5 Th3 55.Ta4 Txh5 56.Txb4+ Kg3 57.Tb5 Th2+ 58.Kc1 f4 59.Tg5+ Kf2 60.Kd1 f3 61.Kd2 Th6 62.Tf5 Td6+ 63.Kc1 Td4 64.Kc2 Ke3 65.Te5+ Te4 66.Td5 f2 67.Td3+ Kf4 68.Td8 Kf3 69.Td3+ Te3 70.Td1 Te1 71.Td3+ Ke4 0-1

(68) Schoppe,G − Szcepanski,A [A11]

1.c4 Sf6 2.g3 c6 3.Sc3 d5 4.e3 e5 5.cxd5 Sxd5 6.e4 Sf6 7.Sf3 Lg4 8.Le2 Lc5 9.Sxe5 Dd4 10.Sd3 Sxe4 11.Sxe4 Dxe4 12.Tf1 Dxd3 13.Lxd3 Lxd1 14.Kxd1 0-0 15.Le4 Sa6 16.Ke2 Tfe8 17.Kf3 Tad8 18.a3 Ld4 19.d3 f5 20.Lxf5 Tf8 21.Kg4 h5+ 22.Kg5 Td5 23.Kxh5 Tdxf5+ 24.Kg4 Txf2 25.Txf2 Txf2 26.h4 Tf1 27.Tb1 Sc5 0-1

(69) Scholz−Görlach,U − Kirste,Siegmund [A45]

1.d4 Sf6 2.Lg5 Se4 3.Lf4 h6 4.f3 Sf6 5.e4 d6 6.c4 Sbd7 7.Sc3 e5 8.Le3 exd4 9.Dxd4 Le7 10.Le2 0-0 11.Sh3 Sh7 12.Dd2 Lf6 13.Sf2 Sb6 14.0-0 Le6 15.b3 Lxc3 16.Dxc3 Df6 17.Dxf6 Sxf6 18.Sd3 Sfd7 19.Sf4 Tfe8 20.Sd5 Lxd5 21.cxd5 Sxd5 22.Ld4 S5f6 23.Tfd1 a6 24.Tac1 Tac8 25.b4 d5 26.Ld3 dxe4 27.fxe4 Sxe4 28.b5 axb5 29.Lxe4 Txe4 30.Lxg7 Kxg7 31.Txd7 c5 32.Txb7 b4 33.Tf1 Ta8 34.Tfxf7+ Kg8 35.Tf2 c4 36.Tc2 b3 37.axb3 cxb3 38.Tb2 Te3 39.Tb1 Ta2 40.T7xb3 Tee2 41.Tg3+ Kf7 42.h3 Teb2 43.Txb2 Txb2 44.Tf3+ Kg6 45.Tf2 Tb4 46.g3 Kg5 47.Kg2 h5 48.Te2 Tb5 49.Te4 Tf5 50.h4+ Kf6 51.Tf4 Txf4 52.gxf4 Kf5 53.Kf3 Ke6 54.Ke4 Kf6 55.f5 Kg7 56.Ke5 Kf7 57.f6 Ke8 58.Kf5 Kf7 59.Kg5 1-0

(70) Staak,Riccardo − Meyberg,N [C67]

1.e4 e5 2.Sf3 Sc6 3.Lb5 Sf6 4.0-0 Sxe4 5.d4 Sd6 6.Lxc6 dxc6 7.dxe5 Se4 8.De2 Lf5 9.Td1 Dc8 10.e6 fxe6 11.g4 Lg6 12.Se5 Lc5 13.Le3 Ld6 14.Sxg6 hxg6 15.Dd3 Lxh2+ 16.Kg2 Dd8 17.Dxd8+ Txd8 18.Th1 Sf6 19.f3 Kf7 20.Txh2 Txh2+ 21.Kxh2 Td1 22.c4 e5 23.g5 Sh5 24.Kg2 Sf4+ 25.Lxf4 exf4 26.Kf2 Ke6 27.Ke2 Th1 28.Kd3 Kf5 29.Kc2 Kxg5 30.a4 Kf5 31.Ta3 g5 32.Td3 g4 33.Td7 gxf3 34.Tf7+ Ke5 35.Sd2 f2 36.Txg7 f1D 37.Sxf1 Txf1 38.Txc7 Kd4 39.Txb7 Kxc4 40.b3+ Kd4 41.Txa7 Tf2+ 42.Kd1 Tb2 43.Tb7 f3 44.Ke1 c5 45.a5 Ta2 46.Tf7 Txa5 47.Txf3 Ta2 48.Kd1 ½-½

(71) Szcepanski,E − Hochreiner,Jürgen [C10]

1.e4 e6 2.d4 d5 3.Sd2 dxe4 4.Sxe4 Sf6 5.Sxf6+ Dxf6 6.Sf3 h6 7.Ld3 Ld6 8.Ld2 Ld7 9.Lc3 De7 10.Dd2 Sc6 11.0-0 Sb4 12.Lc4 Sd5 13.Lxd5 exd5 14.Tfe1 Le6 15.Se5 0-0 16.Dd3 Df6 17.b3 Tfe8 18.Te2 Te7 19.Tae1 Tae8 20.Lb2 Df5 21.Dd2

Dh5 22.f3 Lc8 23.g4 Dg5 24.Dd3 f6 25.Lc1 Dh4 26.Sg6 Dxe1+ 27.Txe1 Txe1+ 28.Kf2 T8e2+ 29.Dxe2 Txe2+ 30.Kxe2 Kf7 31.Sf4 c6 32.h3 b6 33.Sg2 La6+ 34.Ke3 g5 35.Lb2 Lg3 36.f4 Lf1 37.Kf3 Lxf4 38.Sxf4 gxf4 39.h4 La6 40.Lc1 Kg6 41.h5+ Kg7 42.Lxf4 Lf1 43.Lb8 a6 44.Lc7 b5 45.Kf4 Le2 46.Kf5 Ld1 47.c3 Kf7 48.Ld8 Lc2+ 49.Kf4 Ke6 ½-½

(72) Thomaschke,Dirk − Dinckel,Jörg [B60]

1.e4 c5 2.Sf3 Sc6 3.d4 cxd4 4.Sxd4 d6 5.Sc3 Sf6 6.Lg5 Ld7 7.Lc4 Da5 8.Lxf6 gxf6 9.0-0 Tc8 10.Kh1 Sxd4 11.Dxd4 Dc5 12.Dxc5 Txc5 13.Lb3 h5 14.f4 e6 15.Tad1 h4 16.Tf2 h3 17.g3 Lc6 18.Kg1 b5 19.a3 a5 20.Te2 Kd7 21.f5 exf5 22.exf5 Lf3 23.Se4 Tc8 24.Sxf6+ Kc7 25.Tde1 Lxe2 26.Txe2 Th6 27.Sg4 Th7 28.Sf6 Th6 29.Sg4 Th7 30.Sf6 [

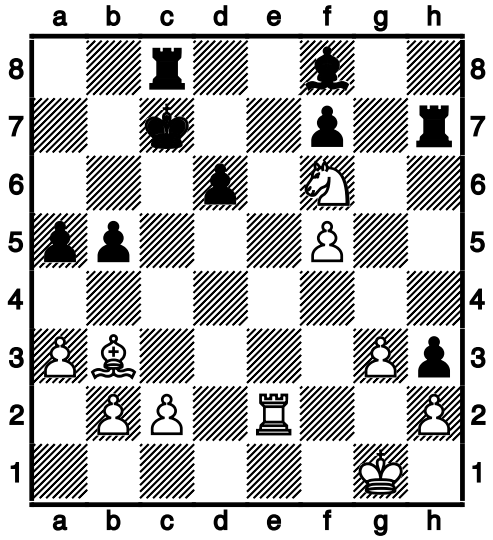

Zugwiederholung] ½-½

(73) Thielscher,Rene − Hachmann,Björn [B21]

1.e4 c5 2.f4 Sc6 3.Sf3 d6 4.Lc4 Sf6 5.Sc3 g6 6.d4 cxd4 7.Sxd4 Sxd4 8.Dxd4 Lg7 9.Le3 0-0 10.Dd2 Lg4 11.h3 Ld7 12.g4 Tc8 13.Lb3 Txc3 14.bxc3 Sxe4 15.Dd3 Lc6 16.Ld4 Lxd4 17.cxd4 Da5+ 18.Ke2 Sc3+ 19.Kd2 Lxh1 20.Dxc3 Dxc3+ 21.Kxc3 Le4 22.Te1 d5 23.Kd2 e6 24.Te3 Tc8 25.h4 b5 26.a4 bxa4 27.Lxa4 Tc4 28.Ta3 Txd4+ 29.Ke3 Tc4 30.c3 Tc7 31.Kd4 Tb7 32.c4 Tb2 33.c5 Tb4+ 34.Ke5 Kf8 35.Kd6 d4 36.c6 Tb6 37.Kd7 Ta6 38.c7 Lb7 39.Tb3 Lc8+ 40.Kxc8 Txa4 41.Kb7 Tc4 42.c8D+ Txc8 43.Kxc8 f6 44.Kd7 e5 45.fxe5 fxe5 46.Td3 Kf7 47.Kd6 Kf6 48.Kd5 h5 49.Tf3+
1-0

(74) van Riesen,Klaus − Engel,Stefan [B35]

1.e4 c5 2.Sc3 Sc6 3.Sf3 g6 4.d4 cxd4 5.Sxd4 Lg7 6.Le3 Sf6 7.Lc4 Da5 8.0-0 0-0 9.Lb3 d6 10.h3 Sxd4 11.Lxd4 Le6 12.Lxe6 fxe6 13.De2 Db4 14.Tad1 e5 15.a3 Dxb2 16.Dc4+ Kh8 17.Sa4 Dxa3 18.Ta1 d5 19.exd5 Dd6 20.Lc5 Dxd5 21.Db4 Dc6 22.c4 Sh5 23.g3 Tf3 24.Ta3 Taf8 25.Lxe7 T8f7 26.Db5 Lf6 27.Dxc6 bxc6 28.Txf3

Txe7 29.Sc5 e4 30.Tb3 Ld4 31.Tb8+ Kg7 32.Sb3 c5 33.Td8 Sxg3 34.Sxd4 Sxf1 35.Sb3 Tb7 36.Sxc5 Tb1 37.Kg2 e3 38.Te8 exf2 39.Kxf2 Sd2 40.Tc8 Sxc4 41.Se6+ Kf7 42.Txc4 Kxe6 43.Tc7 a5 44.Txh7 a4 45.Ta7 Tb4 46.Ke3 Kf5 47.Ta8 ½-½

(75) Weiss,Siegfried − Hennenberger,T [A26]

1.Sf3 Sf6 2.g3 g6 3.Lg2 Lg7 4.0-0 0-0 5.c4 d6 6.Sc3 Sc6 7.d3 e5 8.Ld2 Te8 9.Se1 Lf5 10.e4 Lg4 11.f3 Ld7 12.Sc2 Dc8 13.De2 a6 14.Kh1 h5 15.Sd5 Se7 16.Sxf6+ Lxf6 17.Lc3 h4 18.f4 Sc6 19.Df2 hxg3 20.hxg3 Te7 21.Se3 Lg7 22.Sd5 Te8 23.fxe5 Sxe5 24.Lxe5 Txe5 25.Dxf7+ Kh8 26.Tf4 Th5+ 27.Th4 Txh4+ 28.gxh4 Lh3 29.Dxg6 Lxg2+ 30.Dxg2 Dd7 31.Tg1 Ld4 32.Dg4 Df7 33.Td1 Tf8 34.Df5 Dxf5 35.exf5 Txf5 36.Sxc7 Lxb2 37.Tb1 Lf6 38.Txb7 Lxh4 39.Sxa6 Ta5 40.Sb4 Le1 41.Sd5 Kg8 42.Tb2 Ta3 43.Te2 La5 44.Sf4 Lc3 45.Sd5 La5 46.Se7+ Kf7 47.Sc6 Lb6 48.Te7+ Kf6 49.Tb7 Le3 50.Sb4 Lc5 51.Sd5+ Ke5 52.Te7+ Kd4 53.Te3 Txa2 54.Kg1 Td2 55.Kf1 Txd3 56.Txd3+ Kxd3 57.Sc7 Kxc4 58.Ke2 Lb6 59.Se8 d5 60.Sf6 d4 61.Sg4 Lc7 62.Sf2 Lg3 63.Se4 Lh4 64.Sd2+ Kc3 65.Se4+ Kc2 66.Sc5 Le7 ½-½

(76) Wieckhorst,Frank − Michna,Christian [B32]

1.e4 c5 2.Sf3 Sc6 3.d4 cxd4 4.Sxd4 e5 5.Sb5 d6 6.a4 Le6 7.S1c3 Tc8 8.Le3 a6 9.Sa3 Sb4 10.Le2 Le7 11.0-0 Sf6 12.f4 exf4 13.Lxf4 0-0 14.Kh1 Db6 15.Dd2 Tfd8 16.Le3 Da5 17.Sd5 Lxd5 18.exd5 Sfxd5 19.Tf5 Dxa4 20.Txd5 Sxd5 21.Dxd5 Lf6 22.Tf1 Te8 23.Sc4 Dc6 24.Dd3 Dxc4 25.Dxc4 Txc4 26.Lxc4 Txe3 27.h3 Te5 28.b3 d5 29.Ld3 h6 30.Kg1 Kf8 31.Tf4 Ke7 32.Tf1 Kd6 33.Td1 Kc5 34.Ta1 Kb4 35.Ta4+ Kc3 36.Ta5 Kd2 37.Kf2 Lh4+ 38.Kf3 h5 39.Kf4 Tg5 40.g4 hxg4 41.hxg4 f6 42.Lf5 d4 43.Ta4 Lf2 44.Tc4 Le3+ 45.Kf3 g6 46.Ld3 f5 47.gxf5 gxf5 48.Tc5 b5 49.Te5 Kc3 50.Tc5+ Kb4 51.Te5 Th5 52.Kg2 Th2+ 53.Kxh2 Lf4+ 54.Kg2 Lxe5 55.Lxf5 a5 56.Kf3 a4 57.bxa4 bxa4 58.Ke2 Kc3 59.Kd1 Lf4 60.Le6 a3 61.Ld5 Kb2 62.Lb3 a2 63.Lxa2 Kxa2 64.Ke2 Kb2 65.Kd3 0-1

(77) Wiener,C − Ridinger,Peter [A89]

1.d4 f5 2.Sf3 Sf6 3.c4 g6 4.g3 Lg7 5.Lg2 0-0 6.0-0 d6 7.Sc3 Sc6 8.d5 Se5 9.Sxe5 dxe5 10.Db3 Kh8 11.Td1 f4 12.gxf4 Sh5 13.fxe5 Lxe5 14.Se4 Sf4 15.Lxf4 Txf4 16.e3 Th4 17.f4 Lf6 18.Tf1 Lh3 19.Lxh3 Txh3 20.Sg5 Lxg5 21.fxg5 e5 22.Tf6 Th5 23.Taf1 Txg5+ 24.Kh1 Dd7 25.Dxb7 Te8 26.d6 e4 27.Tf8+ Txf8 28.Txf8+ Kg7 29.Dxc7
1-0

(78) Wolfrum,Werner − Tietz,Julian [C45]

1.e4 e5 2.Sf3 Sc6 3.d4 exd4 4.Sxd4 Df6 5.Le3 b6 6.c3 Lb7 7.Sxc6 Lxc6 8.Ld3 Dg6 9.Df3 Sf6 10.Sd2 Ld6 11.Ld4 Le7 12.0-0 0-0-0 13.De2 Ld6 14.f3 Sh5 15.Le3 Sf4 16.Lxf4 Lxf4 17.Sb3 Dg5 18.Tfe1 h5 19.h3 Dg3 20.Df2 Dh2+ 21.Kf1 Lg3 22.Dg1 Dxg1+ 23.Kxg1 Lxe1 24.Txe1 d5 25.Sd4 Lb7 26.e5 Tde8 27.Kf2 g5 28.a4 Thg8 29.Kg3 Kb8 30.b3 c5 31.Sf5 Tg6 32.Sd6 Txd6 33.exd6 Txe1 0-1

(79) Zimmermann,Manfred − Hitzker,H [B15]

1.e4 c6 2.d4 d5 3.Sc3 e6 4.e5 Lb4 5.a3 La5 6.b4 Lb6 7.a4 a5 8.b5 c5 9.Sf3 Dc7 10.Le3 Sd7 11.Se2 Se7 12.Sg3 cxd4 13.Lxd4 Lxd4 14.Dxd4 Dxc2 15.Ld3 Dc5 16.Db2 Db4+ 17.Dxb4 axb4 18.0-0 Sc5 19.Tfd1 Txa4 20.Txa4 Sxa4 21.Tb1 Sc5 22.Lc2 b3 23.Lxb3 b6 24.Lc2 Ld7 25.Sd4 0-0 26.Ta1 Sg6 27.Lxg6 hxg6 28.Ta7 Tc8 29.Sge2 Le8 30.f3 g5 31.g3 Tb8 32.Kf2 Sd3+ 33.Ke3 Sxe5 34.Kd2 Sc4+ 35.Kd3 Sd6 36.Sc6 Tb7 37.Ta8 Kh7 38.Ta6 Sxb5 39.Se5 0-1

3.Runde

(80) Bohn,Christoph − Haack,Stefan [A22]

1.c4 e5 2.Sc3 Sf6 3.e4 Sc6 4.d3 Le7 5.g3 d6 6.Lg2 0-0 7.Sge2 Lg4 8.0-0 Dd7 9.f4 exf4 10.gxf4 Sd4 11.Le3 c5 12.Dd2 Sxe2+ 13.Sxe2 Lh3 14.f5 Lxg2 15.Kxg2 Sg4 16.h3 Sxe3+ 17.Dxe3 b5 18.Sc3 Tab8 19.Tab1 Lf6 20.Sd5 bxc4 21.Sxf6+ gxf6 22.Dh6 De7 23.Tf4 Kh8 24.Kf3 Tg8 25.Th4 Tg7 26.Tg1 Tbg8 27.dxc4 De5 28.Txg7 Txg7 29.Tg4 Txg4 30.hxg4 Kg8 31.Dd2 Kg7 32.b4 cxb4 33.Dxb4 Dh2 34.a4 Dh1+ 35.Ke3 Dd1 36.Kf4 De2 37.Dc3 Df2+ 38.Df3 Dxf3+ 39.Kxf3 Kh6 40.Kg3 Kg5 41.a5 a6 42.Kf3 Kh4 43.Ke3 Kxg4 44.Kd4 h5 45.Kd5 h4 46.Kxd6 h3 47.c5 h2 48.c6 h1D 49.c7 Dd1+ 50.Ke7 Dc2 51.Kd7 Dd3+ 52.Kc8 Dxe4 53.Kb8 De5 54.Kb7 Dxf5 55.c8L Dxc8+ 56.Kxc8 f5 57.Kb7 f4 58.Kxa6 f3 59.Kb6 f2 60.a6 f1D 0-1

(81) Bremer,Wolfgang − Buntrock,William [E20]

1.d4 e6 2.c4 Sf6 3.Sc3 Lb4 4.Lf4 Lxc3+ 5.bxc3 h6 6.Sf3 b6 7.h3 Lb7 8.e3 Lxf3 9.Dxf3 c6 10.Ld6 Sa6 11.Ld3 Tc8 12.0-0 c5 13.Db7 Tc6 14.Dxa6 Txd6 15.Dxa7 0-0 16.Da6 Da8 17.Db5 Da5 18.Dxa5 bxa5 19.Tfb1 Te8 20.Tb5 cxd4 21.cxd4 Ta8 22.Tab1 g6 23.Tb8+ Txb8 24.Txb8+ Kg7 25.Ta8 e5 26.d5 e4 27.Lc2 Tb6 28.Txa5 Tb2 29.Lb3 Tb1+ 30.Kh2 Tf1 31.c5 Tc1 32.a4 Se8 33.d6 Kf6 34.Tb5 Ke5 35.Lxf7 Sf6 36.Lxg6 Kd5 37.Tb4 Txc5 38.Td4+ Ke5 39.g4 Tc6 40.Kg3 Txd6 41.Txd6 Kxd6 42.a5 Kc6 43.a6 Kb6 44.a7 Kxa7 45.Kf4 d5 46.Ke5 Sd7+ 47.Kxd5 Sf6+ 48.Kd4 1-0

(82) Dinckel,Jörg − Hadlich,Winfried [D35]

1.d4 Sf6 2.c4 e6 3.Sc3 d5 4.cxd5 exd5 5.Lg5 c6 6.e3 Le7 7.Ld3 h6 8.Lh4 Sg4 9.Lxe7 Dxe7 10.Sf3 Le6 11.Dc2 Sd7 12.h3 Sgf6 13.0-0-0 Sb6 14.Se5 c5 15.Lb5+ Sfd7 16.Sxd7 Sxd7 17.Lxd7+ Dxd7 18.dxc5 Dc6 19.Se2 b6 20.Sd4 Dxc5 21.Kb1 0-0 22.Tc1 Tfc8 23.Dd2 Dd6 24.Txc8+ Txc8 25.Tc1 Tc5

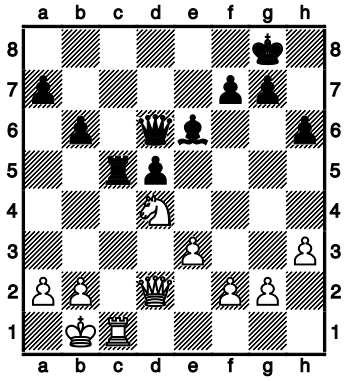

½-½

(83) Eggers,Uwe − Runge,Hans [A18]

1.c4 Sf6 2.Sc3 e6 3.e4 Lb4 4.Db3 Lxc3 5.Dxc3 d5 6.d3 Sc6 7.exd5 exd5 8.cxd5 Dxd5 9.Sf3 0-0 10.Le2 Te8 11.h3 Lf5 12.Le3 Tad8 13.d4 Se4 14.Lc4 Sxc3 15.Lxd5 Sxd5 16.0-0 Sxe3 17.fxe3 Txe3 18.Sg5 Sxd4 19.Tad1 Lg6 20.Kh2 h6 21.Sf3 Sxf3+ 22.gxf3 Txd1 23.Txd1 Txf3 24.Td7 Txh3+ 25.Kg2 Le4+ 26.Kg1 Th1+ 27.Kf2 Th2+ 28.Ke3 Lc6 29.Txc7 Txb2 30.Tc8+ Kh7 31.Tc7 Kg6 0-1

(84) Engel,Stefan − Szcepanski,E [A16]

1.c4 Sf6 2.g3 g6 3.Lg2 Lg7 4.Sc3 c6 5.e4 d6 6.Sge2 0-0 7.0-0 Sbd7 8.f4 e5 9.d3 exf4 10.gxf4 Sh5 11.Lf3 Sdf6 12.e5 Sg4 13.exd6 Dxd6 14.Sg3 Ld4+ 15.Kh1 Sxg3+ 16.hxg3 Sf2+ 17.Txf2 Lxf2 18.Se4 Dd4 19.De2 Lf5 20.Sxf2 Tfe8 21.Le4 Ld7 22.Le3

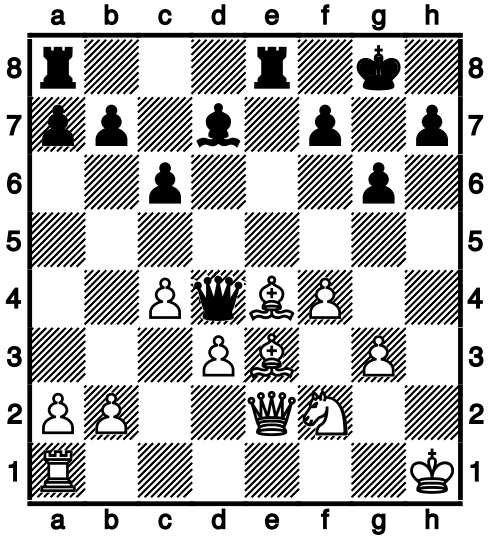

½-½

(85) Frank,Detlev − Mohammedzadeh,P [B12]

1.e4 c6 2.d4 d5 3.e5 Lf5 4.c4 e6 5.Sf3 Se7 6.Lg5 h6 7.Lh4 Da5+ 8.Sbd2 Sd7 9.Db3 Tb8 10.Le2 dxc4 11.Lxc4 Sd5 12.0-0 S7b6 13.Ld3 Lxd3 14.Dxd3 Sf4 15.De4 Sbd5 16.Sc4 Dc7 17.Lg3 g5 18.h3 Le7 19.Lh2 Kd7 20.Se3 Tbg8 21.Sxd5 Sxd5 22.Sd2 h5 23.f4 gxf4 24.Lxf4 Dd8 25.Lh2 Df8 26.Tf3 h4 27.Taf1 Tg7 28.Sc4 Dg8 29.T3f2 Th6 30.Sd6 Lxd6 31.exd6 Thg6 32.Te1 f5 33.De2 f4 34.Df3 Tg3 35.Lxg3 Txg3 36.De4 Txh3 37.Tf3 Tg3 38.Tb3 Txb3 39.axb3 h3 40.Te2 Dg4 41.Dh7+ Kxd6 42.Dh8 Kc7 43.Tf2 hxg2 44.De5+ Kb6 45.Txg2 Dd1+ 46.Kh2 Dxb3 47.Dd6 Dc4 48.Dxe6 Dxd4 49.Dd6 f3 50.Dd8+ Kb5 51.Tc2 Df4+ 52.Kh1 Dh6+ 53.Kg1 Dg6+ 54.Kh1 Dxc2 55.Dg5 Dg2+ 56.Dxg2 fxg2+ 0-1

(86) Hachmann,Björn − Dohrn,J [C60]

1.e4 e5 2.Sf3 Sc6 3.Lb5 Df6 4.Sc3 a6 5.La4 b5 6.Lb3 Lb4 7.Sd5 Dd6 8.c3 La5 9.d4 exd4 10.Lf4 Dg6 11.0-0 d6 12.cxd4 Lh3 13.Sh4 Dg4 14.Dxg4 Lxg4 15.f3 Le6 16.Le3 Sge7 17.Sxe7 Sxe7 18.d5 Ld7 19.f4 0-0 20.Tf3 Tae8 21.f5 f6 22.Tg3 Kh8 23.a4 b4 24.Tf1 c6 25.Tff3 cxd5 26.Lxd5 Lxa4 27.Sg6+ Sxg6 28.Txg6 Te7 29.Th3

Le8 30.Tg4 Lf7 31.Lxf7 Tfxf7 32.Tgh4 h6 33.Lf2 Tc7 34.Kf1 Tc1+ 35.Le1 b3 36.Te3 Tfc7 37.Kf2 T7c2+ 38.Kf3 Lxe1 39.Tg4 Tf2+ 0-1

(87) Hennenberger,T − van Riesen,Klaus [A04]

1.g3 c5 2.Lg2 g6 3.Sf3 Lg7 4.0-0 Sc6 5.c3 Sf6 6.d4 cxd4 7.Sxd4 0-0 8.Sd2 Sxd4 9.cxd4 d5 10.Sf3 Db6 11.b3 Da6 12.a4 Lf5 13.Sh4 Ld7 14.La3 Tfe8 15.e3 Tac8 16.Te1 e6 17.Lf1 Da5 18.Sg2 Se4 19.Sf4 Dd8 20.Tc1 Txc1 21.Dxc1 Db6 22.Db2 Tc8 23.Se2 h5 24.Tc1 Txc1 25.Sxc1 h4 26.Dc2 Dd8 27.Lg2 Lc6 28.b4 a6 29.Sd3 Dg5 30.Sf4 hxg3 31.hxg3 Dd8 32.Lf1 Dd7 33.a5 Sg5 34.Lg2 Lb5 35.Sd3 Lc4 36.Sc5 Db5 37.Dd1 Le2 38.Dc1 Sf3+ 39.Kh1 Lf8 40.Dc2 Se1 41.Db2 Lf1 0-1

(88) Hochreiner,Jürgen − Staak,Riccardo [A44]

1.d4 c5 2.d5 e5 3.e4 d6 4.Lb5+ Ld7 5.Lxd7+ Sxd7 6.Se2 b5 7.0-0 Sgf6 8.Sg3 g6 9.f4 exf4 10.Lxf4 Se5 11.Sd2 Sfd7 12.Sf3 Lg7 13.c3 0-0 14.Dd2 a5 15.Lh6 Sxf3+ 16.Txf3 Se5 17.Tff1 Sc4 18.Dc1 Le5 19.b3 Sb6 20.Lxf8 Dxf8 21.Se2 Dg7 22.Tb1 b4 23.Tf3 Te8 24.cxb4 axb4 25.Dc2 Ta8 26.Tbf1 f6 27.Sc1 De7 28.Kh1 Ta3 29.De2 Ta5 30.Dd2 Kg7 31.a4 Lc3 32.Txc3 bxc3 33.Dxc3 Ta7 34.Sd3 Sd7 35.Dc4 Se5 36.Sxe5 Dxe5 37.Dd3 Te7 38.a5 Dxe4 39.Dxe4 Txe4 40.a6 Te7 41.Kg1 Ta7 42.Ta1 f5 43.Kf2 Kf6 44.Te1 Txa6 45.Kf3 Tb6 46.Te3 Kf7 47.g4 fxg4+ 48.Kxg4 Tb4+ 0-1

(89) Junker,Hartmut − Kracht,H [C58]

1.e4 e5 2.Sf3 Sc6 3.Lc4 Sf6 4.d3 d6 5.Sg5 d5 6.exd5 Sa5 7.0-0 Sxc4 8.dxc4 Ld6 9.Sc3 0-0 10.Sce4 Sxe4 11.Sxe4 Le7 12.De2 f5 13.Sg3 f4 14.Se4 Lf5 15.b3 Dd7 16.Lb2 Lh3 17.f3 Lf5 18.Lxe5 Lxe4 19.fxe4 Lc5+ 20.Kh1 g5 21.Dh5 De7 22.Lc3 Ld6 23.e5 Lxe5 24.Lxe5 Dxe5 25.Tae1 Df5 26.Te7 Tae8 27.Txe8 1-0

(90) Kerz,H − Jachinski,Ronald [D02]

1.Sf3 Sf6 2.g3 g6 3.Lg2 Lg7 4.0-0 0-0 5.d4 d5 6.Sbd2 Sbd7 7.Tb1 e6 8.b3 Te8 9.c4 c6 10.Te1 a6 11.e3 b5 12.a3 Lb7 13.Lb2 Se4 14.Sxe4 dxe4 15.Se5 f5 16.Dc2 Lxe5 17.dxe5 Dc7 18.Dc3 Tac8 19.c5 Sf8 20.f4 Ted8 21.Ted1 Td5 22.Txd5 cxd5 23.b4 De7 24.De1 g5 25.De2 gxf4 26.exf4 De8 27.Ld4 Lc6 28.h3 h5 29.Tb3 Tc7 30.g4 hxg4 31.hxg4 fxg4 32.Tg3 Tg7 33.Txg4 Txg4 34.Dxg4+ Dg6 35.Dh4 De8 36.Kf2 Ld7 37.Lh3 Sh7 38.Lg4 Df8 39.Ke3 Da8 40.De7 Sf8 41.Lh5 Dc8 42.Df7+ Kh8 43.f5 Sh7 44.Lg6 Dg8 45.Dxd7 Sf8 46.De8 Dg7 47.Kf4 Dh6+ 48.Kg4 e3 49.Lxe3 exf5+ 50.Lxf5 Dg7+ 51.Lg5 Kg8 52.Le6+ Kh8 53.Dh5+ Sh7 54.Dxh7+ Kxh7 55.Lf5+ Kg8 56.Kf4 Kf8 57.c6 Dc7 58.Ld7 Kf7 59.Kf5 d4 60.e6+ Kg7 1-0

(91) Kitzler,G − Wolfrum,Werner [B12]

1.e4 c6 2.d4 d5 3.e5 Lf5 4.c4 e6 5.c5 Sd7 6.Ld3 Lg6 7.Se2 Lh5 8.Sbc3 Dc7 9.Dc2 Lg6 10.0-0 Se7 11.Sg3 0-0-0 12.Lg5 f6 13.exf6 gxf6 14.Lh4 Lg7 15.Sge2 Tde8 16.Lg3 e5 17.b4 a6 18.a4 f5 19.b5 Da5 20.bxa6 bxa6 21.Db1 Lf6 22.f4 exd4

23.Sd1 Sxc5 24.Le1 Dc7 25.a5 Sxd3 26.Dxd3 Da7 27.Lf2 c5 28.Sb2 Kd7 29.Tac1 Tc8 30.Sg3 Tc6 31.Sa4 Lh4 32.Sb6+ Kd6 33.Tfe1 Lxg3 34.Lxg3 Sc8 35.Lh4 Tc7 36.Lf6 Tf8 37.Le5+ Kc6 38.Lxc7 Kxc7 39.Txc5+ Kb8 40.Tb1 Sxb6 41.Txb6+ Ka8 42.Txa6 1-0

(92) Klawitter,B − Jarnuczak,Detlev [A03]

1.b3 d5 2.Lb2 Sf6 3.e3 g6 4.f4 Lg7 5.Sf3 0-0 6.Le2 c5 7.Se5 d4 8.exd4 cxd4 9.c3 Sd5 10.0-0 Sxf4 11.cxd4 Se6 12.Lc4 b5 13.Lxe6 Lxe6 14.Sa3 Db6 15.Kh1 Sa6 16.De2 Tab8 17.d5 Lc8 18.d4 Sb4 19.d6 exd6 20.Sxf7 Txf7 21.Txf7 Kxf7 22.Tf1+ Lf6 23.Txf6+ Kxf6 24.d5+ Kf7 25.Df3+ Ke8 26.De4+ Kd7 27.Dg4+ Kc7 28.Dxb4 Df2 29.Ld4 Df1+ 30.Lg1 a6 31.Dc3+ Kd8 32.Dh8+ Ke7 33.Dxh7+ Df7 34.Dh4+ Df6 35.De4+ Kf7 36.Dc2 De7 37.Df2+ Lf5 38.Sc2 Kg8 39.Sd4 Tf8 40.Sc6 Dg5 41.De2 Dg4 42.De3 Le4 43.Dd2 Tf1 44.Se7+ Kf7 45.Sc6 Df4 46.Dxf4+ Txf4 47.h3 Lxd5 48.Sd4 Tf1 49.Kh2 Ta1 50.g4 Txa2+ 51.Kg3 Tg2+ 0-1

(93) Kröll,Stefan − Dangelowski,Peter [B34]

1.e4 c5 2.Sf3 Sc6 3.d4 cxd4 4.Sxd4 g6 5.Sc3 a6 6.Le3 Lg7 7.Dd2 Sf6 8.f3 0-0 9.Lc4 e6 10.0-0-0 Sa5 11.Lb3 Dc7 12.h4 b5 13.h5 e5 14.Sde2 Sxb3+ 15.axb3 Td8 16.g4 Lb7 17.Lh6 Lh8 18.hxg6 fxg6 19.g5 d5 20.gxf6 dxe4 21.Dg5 exf3 22.Sg3 Kf7 23.Lg7 b4 24.Txh7 Txd1+ 25.Sxd1 1-0

(94) Krotofil,Kurt − Petersen,Christoph [B45]

1.e4 c5 2.Sf3 Sc6 3.d4 cxd4 4.Sxd4 e6 5.Sc3 Lb4 6.Sdb5 d6 7.a3 Lc5 8.b4 a6 9.bxc5 axb5 10.cxd6 b4 11.Sb5 Ta5 12.Le3 bxa3 13.Sc7+ Kf8 14.Lb6 Dg5 15.d7 Sge7 16.dxc8D+ Sxc8 1-0

(95) Melde,Volker − Keppeler,B [A28]

1.c4 e5 2.Sc3 Sf6 3.Sf3 Sc6 4.d4 exd4 5.Sxd4 Lc5 6.Sb3 Le7 7.e4 b6 8.f3 Lb7 9.Le3 Se5 10.Ld4 Sc6 11.Lf2 0-0 12.Le2 Ld6 13.0-0 Db8 14.Sb5 Le5 15.Dd2 a6 16.S5d4 Sxd4 17.Lxd4 c5 18.Lxe5 Dxe5 19.Tad1 Lc6 20.Tf2 Tfe8 21.Sc1 Te6 22.Dc2 g6 23.Sd3 Dc7 24.Dc3 Lxe4 25.fxe4 Sxe4 26.Dc2 Sxf2 27.Sxf2 Tae8 28.Lf1 Te1 29.Txe1 Txe1 30.Dc3 De5 31.Dxe5 Txe5 32.Sd3 Te4 33.b3 d6 34.a4 f6 35.Kf2 Kf7 36.Le2 Td4 37.Ke3 Ke6 38.Lf3 a5 39.Sf4+ Ke5 40.Sd5 g5 41.h3 f5 42.g4 h5 43.gxf5 Kxf5 44.Lxh5 Txd5 45.cxd5 Ke5 46.Lf7 Kf6 47.Le6 Ke7 48.Kd3 1-0

(96) Meyberg,N − Heroiu,Alexandru [A14]

1.c4 Sf6 2.g3 e6 3.Lg2 d5 4.Sf3 Le7 5.0-0 0-0 6.b3 b6 7.Lb2 Lb7 8.cxd5 Sxd5 9.d4 Sd7 10.Sbd2 c5 11.Tc1 Tc8 12.a3 S5f6 13.dxc5 Txc5 14.Sc4 Da8 15.b4 Tc7 16.Dd4 Td8 17.Df4 Sd5 18.Dd2 S7f6 19.Le5 Tcc8 20.Db2 Lf8 21.Sg5 h6 22.Sh3 Sg4 23.Ld4 Db8 24.e4 Se7 25.b5 Sg6 26.Se3 Sxe3 27.Lxe3 Se5 28.Lf4 Ld6 29.Txc8 Txc8 30.Lxe5 Lxe5 31.Db1 Tc3 32.a4 Ld4 33.Td1 [ZÜ] 0-1

(97) Michna,Christian − Kuhn,Gerd [B01]

1.e4 d5 2.exd5 Dxd5 3.Sc3 Da5 4.d4 Sf6 5.Sf3 Lf5 6.Lc4 e6 7.Ld2 c6 8.De2 Lb4 9.Se5 0-0 10.a3 Sd5 11.g4 Lg6 12.Sxd5 Lxd2+ 13.Dxd2 Dxd2+ 14.Kxd2 cxd5 15.Le2 Sc6 16.Sxc6 bxc6 17.h4 f6 18.h5 Lf7 19.f4 e5 20.dxe5 fxe5 21.fxe5 Tae8 22.Tae1 Txe5 23.Ld3 Tfe8 24.Txe5 Txe5 25.Tf1 Le6 26.Tf4 c5 27.c3 Tg5 28.Le2 h6 29.Ke3 g6 30.hxg6 Kg7 31.Ta4 Kxg6 32.Kf4 Kf6 33.Txa7 Te5 34.Lf3 d4 35.cxd4 cxd4 36.Th7 Te1 37.Txh6+ Kg7 38.Th2 Tf1 39.Td2 Ld5 [ZÜ] 1-0

(98) Nogly,Christoph − Putzbach,Gerd [A09]

1.Sf3 d5 2.c4 dxc4 3.Da4+ Sd7 4.g3 a6 5.Dxc4 b5 6.Dc6 Tb8 7.Lg2 Lb7 8.Dc2 c5 9.0-0 e5 10.a4 Sgf6 11.d3 Le7 12.Ld2 e4 13.Se1 exd3 14.Sxd3 Lxg2 15.Kxg2 Db6 16.axb5 axb5 17.Sc3 Db7+ 18.f3 0-0 19.e4 b4 20.Sa4 Sxe4 21.fxe4 Dxe4+ 22.Kg1 Se5 23.Se1 Dd4+ 24.Kg2 b3 25.Dc3 Dd5+ 26.Sf3 Sd3 27.Da5 Ld8 28.Da6 Te8 29.Sc3 Dd7 30.Tab1 Tb4 31.Tbd1 Sxb2 32.Lg5 Sxd1 33.Txd1 Df5 34.Dc6 Tf8 35.Lxd8 Dc2+ 36.Td2 Dxc3 37.La5 b2 0-1

(99) Oelrichs,Manfred − Harten,Jan [A09]

1.Sf3 g6 2.g3 Lg7 3.Lg2 d5 4.c4 dxc4 5.Da4+ c6 6.Dxc4 Db6 7.Sc3 Le6 8.Dh4 Sh6 9.0-0 Sf5 10.De4 Sa6 11.Sg5 Sc5 12.Db1 h5 13.b4 Sa6 14.Sxe6 fxe6 15.a3 0-0-0 16.e3 g5 17.De4 Td6 18.Lb2 Txd2 19.Dxe6+ Kb8 20.Dxf5 Dd8 21.Dxg5 Lf6 22.Df4+ e5 23.Df5 Txb2 24.Se4 Lg7 25.Tad1 Df8 26.Dd7 Sc7 27.Sd6 Tc2 28.Le4 Tc3 29.Sf7 Tg8 30.Lh7 Sd5 31.Lxg8 Dxg8 32.Sd6 Sc7 33.Se8 Dxe8 34.Dd8+ 1-0

(100) Petersen,Andreas − Lüttig,Hendrik [D10]

1.d4 Sf6 2.c4 c6 3.Sc3 d5 4.Lg5 Sbd7 5.e3 g6 6.Sf3 Lg7 7.Ld3 0-0 8.0-0 Te8 9.Db3 Db6 10.Dc2 e5 11.dxe5 Sxe5 12.Sxe5 Txe5 13.Lf4 Te8 14.Sa4 Dd8 15.Tfd1 Sh5 16.Lg3 Sxg3 17.hxg3 Da5 18.cxd5 cxd5 19.Sc3 Lxc3 20.Dxc3 Dxc3 21.bxc3 Le6 22.Le2 Tac8 23.Tac1 Tc5 24.Lf3 b6 25.Td4 Tec8 26.Ta4 a5 27.Ta3 T8c7 28.Kf1 Ta7 29.Ke2 Kf8 30.Kd2 Tb5 31.Le2 Tc5 32.Tb3 Tb7 33.La6 Tb8 34.Tcb1 Tc6 35.Tb5 a4 36.T5b4 Lc8 37.Lb5 Td6 38.Txa4 Ke7 39.Ta7+ Ke6 40.Tb4 h5 41.Tba4 Lb7 42.Tb4 Lc8 43.Tc7 Ld7 44.Txd7 Txd7 45.Lxd7+ Kxd7 46.Kd3 Kd6 47.Kd4 f6 48.a4 Kc6 49.a5 b5 50.Tb2 Te8 51.f3 Tc8 52.Ta2 Kb7 53.a6+ Ka7 54.Ta3 Tc4+ 55.Kxd5 Ta4 56.Txa4 bxa4 57.Kc4 Kxa6 58.Kb4 a3 59.Kxa3 Kb5 60.Kb3 Kc5 1-0

(101) Rabeler,Gert − Weiss,Siegfried [A04]

1.g3 g6 2.Lg2 Lg7 3.Sf3 e5 4.0-0 d5 5.c4 Se7 6.cxd5 Sxd5 7.Sc3 Se7 8.d3 0-0 9.Le3 Sbc6 10.Lc5 Te8 11.Tc1 Tb8 12.b4 a6 13.a4 b6 14.Lxe7 Txe7 15.b5 Sa5 16.Sd2 axb5 17.axb5 Le6 18.Tb1 f5 19.Dc2 Td7 20.Tfd1 Df6 21.Sa2 Tbd8 22.Sb4 e4 23.dxe4 Dc3 24.Dxc3 Lxc3 25.Sd3 La2 26.exf5 gxf5 27.Sf1 Lxb1 28.Txb1 Ld4 29.Lh3 Te7 30.Sf4 Te5 31.Kg2 Lc5 32.Kf3 Tde8 33.Td1 Ld6 34.Sd5 Tf8 35.Sfe3 Lc5 36.Sg2 Sb3 37.e3 Sd4+ 38.exd4 Txd5 39.Sf4 Td6 40.d5 Ta8 41.Lxf5 Ta2 42.Sd3 Tf6 43.g4 Ld6 44.h3 Ta3 45.Ke4 Ta4+ 46.Ke3 Kg7 47.f4 Ta3 48.Tb1 Tf8 49.Tb2 Te8+ 50.Kd2 Ta4 51.Le6 Lxf4+ 52.Sxf4 Txf4 53.Ke3 Tc4 54.Kd3 Tc5 55.Kd4 Tf8 56.Ke5 Tf1 57.h4 Kf8 58.Ta2 Ke7 59.Ta8 Tf8 60.Ta7 Tc1 61.d6+ 1-0

(102) Raddatz,M − Schmidt,Wolfgang [B06]

1.e4 g6 2.d4 Lg7 3.Sc3 d6 4.Le3 a6 5.Lc4 e6 6.Dd2 h6 7.0-0-0 b5 8.Lb3 Lb7 9.f3 Sd7 10.d5 e5 11.h4 Sgf6 12.Sge2 Sb6 13.h5 g5 14.Sg3 Lc8 15.a3 Ld7 16.De2 Tb8 17.Sf5 Lxf5 18.exf5 Dd7 19.g4 Kd8 20.Dd2 Sh7 21.Se4 f6 22.Da5 Ke7 23.Td3 Thc8 24.Tc3 Tb7 25.Dxa6 Tcb8 26.Tc6 Sf8 27.Td1 Dd8 28.Sc5 dxc5 29.Lxc5+ Kd7 30.Dxb5 Kc8 31.d6 Sbd7 32.Da6 Sxc5 33.Txc5 1-0

(103) Rajkovic,Radomir − Pöhler,Andreas [D12]

1.d4 d5 2.c4 c6 3.Sc3 Sf6 4.e3 Lf5 5.Sf3 e6 6.c5 Sbd7 7.Le2 a5 8.Sh4 Lg6 9.Sxg6 hxg6 10.Ld3 b6 11.cxb6 Dxb6 12.Dc2 c5 13.Sa4 Dc7 14.h3 c4 15.b3 Tc8 16.bxc4 dxc4 17.Le2 Lb4+ 18.Sc3 Se4 19.Lb2 Sdf6 20.0-0 Sxc3 21.Lxc3 Sd5 22.Lxb4 axb4 23.Tab1 f5 24.Tfc1 c3 25.Lf3 Da5 26.Db3 c2 27.Txc2 Txc2 28.Dxc2 Sc3 29.Tb2 Kd7 30.e4 Tc8 31.exf5 gxf5 32.Dd2 Tc4 33.Dg5 Txd4 34.Dxg7+ Kd6 35.Dxd4+ 1-0

(104) Ridinger,Peter − Scholz−Görlach,U [B90]

1.e4 c5 2.Sf3 d6 3.d4 cxd4 4.Sxd4 Sf6 5.Sc3 a6 6.Le3 e5 7.Sf3 b5 8.a4 b4 9.Sd5 Sbd7 10.Sxb4 Lb7 11.Sd2 Sxe4 12.Sxe4 Lxe4 13.a5 Lb7 14.f3 Dh4+ 15.g3 Dxb4+ 16.Ld2 Dd4 17.c3 Dd5 18.Lg2 Le7 19.0-0 0-0 20.De2 De6 21.c4 Tfc8 22.b3 Sc5 0-1

(105) Rubach,Ingo − Hallier,K [B31]

1.e4 c5 2.Sf3 Sc6 3.Lb5 g6 4.0-0 Lg7 5.Sc3 d6 6.d4 cxd4 7.Sxd4 Ld7 8.Le3 Sf6 9.Le2 0-0 10.f3 a6 11.a4 Sxd4 12.Lxd4 Lc6 13.a5 e6 14.Dd2 d5 15.e5 Sd7 16.De3 Dc7 17.f4 Tae8 18.Lg4 f6 19.Tfe1 fxe5 20.fxe5 Tf7 21.Dh3 Sf8 22.De3 Sd7 23.h4 h5 24.Lh3 Dd8 25.g3 Kh7 26.b4 Lh6 27.Dd3 Lf8 28.Tf1 Txf1+ 29.Txf1 Te7 30.Df3 Lg7 31.De3 De8 32.De2 Tf7 33.Tb1 Te7 34.b5 Lxb5 35.Sxb5 axb5 36.Tf1 Dc8 37.Dxb5 Dxc2 38.Tf2 Dd1+ 39.Kh2 0-1

(106) Schäfer,Hans − Schoppe,G [A20]

1.c4 e5 2.e4 Sf6 3.Sc3 Lb4 4.Sge2 0-0 5.d3 Sc6 6.Lg5 h6 7.Lxf6 Dxf6 8.Dd2 Se7 9.a3 Lc5 10.Sg3 a5 11.f3 c6 12.Sa4 Ld4 13.Se2 La7 14.0-0-0 b5 15.cxb5 cxb5 16.Sac3 Dc6 17.Kb1 b4 18.axb4 axb4 19.Sa2 b3 20.Sb4 Da4 21.Sc3 Dxb4 22.Sd5 Sxd5 23.exd5 Da4 24.De2 Ld4 0-1

(107) Schiller,Thomas − Thielscher,Rene [C35]

1.e4 e5 2.f4 exf4 3.Sf3 Le7 4.Lc4 Lh4+ 5.Kf1 d6 6.d4 Lg4 7.Lxf4 Sf6 8.Dd3 Sh5 9.Sxh4 Dxh4 10.Lg3 Dg5 11.Dd2 De7 12.Sc3 Sxg3+ 13.hxg3 c6 14.Df4 h5 15.Te1 Th6 16.e5 dxe5 17.Txe5 Tf6 18.Dxf6 gxf6 19.Txe7+ Kxe7 20.Kf2 Sd7 21.Te1+ Kf8 22.Se4 Le6 23.Le2 Lg4 24.Sd6 Td8 25.c3 c5 26.Sxb7 Tb8 27.Lxg4 hxg4 28.Sxc5 Txb2+ 29.Te2 Sxc5 30.dxc5 Tb5 ½-½

(108) Stier,Uwe − Wieckhorst,Frank [A22]

1.c4 e5 2.Sc3 Sf6 3.Sf3 e4 4.Sg5 b5 5.Sgxe4 Sxe4 6.Sxe4 bxc4 7.Sc3 d5 8.d3 cxd3 9.Dxd3 c6 10.Ld2 Ld6 11.g3 0-0 12.Lg2 Sd7 13.0-0 Se5 14.Dc2 Sc4 15.Tad1 Df6 16.e4 Tb8 17.b3 Sxd2 18.Txd2 Lb4 19.Sxd5 cxd5 20.Txd5 Le6 21.Td3 Tbc8 22.Dd1 Tfd8 23.f4 Txd3 24.Dxd3 Td8 25.Db5 Dd4+ 26.Kh1 Ld7 27.De2 Le8 28.a4 a5 29.e5 Dd3 30.Dxd3 Txd3 31.Tf3 Td1+ 32.Tf1 Txf1+ 33.Lxf1 Lc6+ 34.Lg2 Ld7 35.Le4 Le6 36.Lc2 Lc5 37.Kg2 g6 38.h3 h5 39.Ld1 Kf8 40.g4 hxg4 41.hxg4 Ke7 42.Kf3 Ld5+ 43.Kg3 Le3 44.g5 Kd7 45.Lc2 Le6 46.Kf3 Ld2 47.Ld1 Kc6 48.Kg3 Kc5 49.Kf3 Kd4 50.Lc2 Kc3 51.Le4 Kxb3 52.Lc6 Kc4 53.Le8 Kd5 54.Lb5 Lc8 55.Le8 Ke6 56.Lb5 Lc3 57.Lc4+ Ke7 58.Lb3 Le6 59.Lc2 Ld2 60.Kg3 Ld7 61.Kf3 0-1

(109) Stritzel,Frank − Zimmermann,Manfred [A35]

1.c4 c5 2.Sf3 Sc6 3.Sc3 d6 4.g3 Ld7 5.Lg2 Sf6 6.0-0 g6 7.d3 Lg7 8.e4 0-0 9.Lg5 h6 10.Ld2 Kh7 11.a3 Sg4 12.Dc2 Sge5 13.Se2 Sxf3+ 14.Lxf3 Lh3 15.Lg2 Lxg2 16.Kxg2 Dd7 17.f4 f5 18.Lc3 e6 19.Tad1 Tf7 20.Lxg7 Txg7 21.d4 cxd4 22.Sxd4 Tc8 23.exf5 exf5 24.Sb5 Sa5 25.b3 Dxb5 26.cxb5 Txc2+ 27.Kg1 Sxb3 28.Txd6 Td2 29.Tf6 Tc2 30.Te1 Tc1 31.Txc1 Sxc1 32.b6 axb6 33.Txb6 Se2+ 34.Kf2 Sc3 35.Tb3 Se4+ 36.Ke3 Td7 37.a4 Sc5 38.Tb4 Td3+ 39.Kf2 h5 40.Tc4 b6 41.a5 Se4+ 42.Kg2 bxa5 43.Tc7+ Kh6 44.Ta7 Ta3 45.Ta8 a4 0-1

(110) Stritzel,Reinhard − Hübner,J [C34]

1.e4 e5 2.f4 exf4 3.Sf3 d6 4.Lc4 Le6 5.Lxe6 fxe6 6.d4 Sd7 7.Lxf4 Sgf6 8.Sc3 Sb6 9.De2 Le7 10.Td1 0-0 11.0-0 Sh5 12.Lc1 Sf4 13.Lxf4 Txf4 14.Sd2 Lg5 15.Txf4 Lxf4 16.Sc4 Sxc4 17.Dxc4 De7 18.Se2 Le3+ 19.Kh1 Tf8 20.Db3 Lg5 21.Sg3 c6 22.Dd3 Tf2 23.Tf1 Df7 24.c3 Lh4 25.Txf2 Dxf2 26.De2 Lxg3 27.Dxf2 Lxf2 28.g3 Le3 29.h4 Lc1 30.b3 Lb2 31.c4 Lxd4 32.Kg2 Kf7 33.h5 g6 34.hxg6+ hxg6 35.g4 Kf6 36.Kf3 Kg5 37.Kg3 d5 38.cxd5 exd5 39.exd5 cxd5 40.Kf3 Lb6 41.Kg3 d4 42.Kf3 d3 43.a4 d2 44.Ke2 Kxg4 45.Kxd2 Kf3 0-1

(111) Szcepanski,A − Thomaschke,Dirk [E90]

1.d4 Sf6 2.c4 g6 3.Sc3 Lg7 4.e4 d6 5.Sf3 0-0 6.h3 e5 7.Le3 Sc6 8.Le2 Sh5 9.d5 Se7 10.g3 f5 11.exf5 Sf6 12.fxg6 Sxg6 13.Dd2 Lf5 14.0-0-0 Se4 15.Sxe4 Lxe4 16.Sg5 Lxh1 17.Txh1 De7 18.h4 Lh6 19.h5 Sh8 20.Lg4 a6 21.Le6+ Kg7 22.Th4 Sf7 23.Sxf7 Lxe3 24.Tg4+

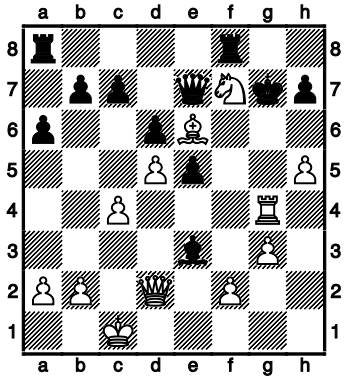

1-0

(112) Tietz,Julian − Brückner,Gerhard [C40]

1.e4 e5 2.Sf3 Lc5 3.Lc4 d5 4.Lxd5 c6 5.Lb3 Sf6 6.De2 0-0 7.Sxe5 Sbd7 8.Sxf7 Txf7 9.Lxf7+ Kxf7 10.Sc3 Se5 11.h3 Le6 12.d3 Kg8 13.Lf4 Sg6 14.Lg3 Dd7 15.0-0-0 b5 16.Kb1 b4 17.Sa4 Ld4 18.f3 c5 19.b3 Tc8 20.Lf2 Se8 21.Td2 Sc7 22.Sxc5 Lxc5 23.Lxc5 Sb5 24.De3 a5 25.Tc1 Se5 26.d4 Sa3+ 27.Ka1 Sec4 28.bxc4 Sxc4 29.Dd3 Sxd2 30.Dxd2 Txc5 31.c3 Lf7 32.cxb4 Txc1+ ½-½

(113) Tornier,Siegfried − Schmidt,Berthold [C26]

1.e4 e5 2.Lc4 Sf6 3.Sc3 c6 4.a3 d5 5.exd5 cxd5 6.La2 Sc6 7.h3 d4 8.Sce2 Ld6 9.d3 0-0 10.Sf3 h6 11.0-0 Dc7 12.Sg3 Te8 13.Te1 Ld7 14.Se4 Sxe4 15.dxe4 b5 16.Sh4 Le7 17.Dh5 Le6 18.Lxe6 fxe6 19.Sf3 Kh7 20.Df7 Tf8 21.Dxe6 Tf6 22.Db3 a6 23.Sh2 h5 24.Lg5 Tg6 25.Lxe7 Dxe7 26.Tad1 Tf8 27.Te2 Dg5 28.f3 Dh4 29.Kh1 Df6 30.Dd3 Td8 31.Tf1 Tg3 32.Tff2 Tf8 33.Td2 Se7 34.c3 dxc3 35.bxc3 Sg6 36.Dd6 Sf4 37.Dxf6 Txf6 38.Sf1 Tgg6 39.Kh2 h4 40.Se3 Tc6 41.Tc2 Sd3 42.Tfe2 Sf4 43.Ted2 Tgd6 44.Txd6 Txd6 45.Sf5 Tc6 46.Sxh4 g6 47.g3 Se6 48.Sg2 Sd4 49.Tf2 Txc3 50.f4 Sf3+ 0-1

(114) Wiehe,T − Lubisch,G [D08]

1.d4 d5 2.c4 e5 3.cxd5 Dxd5 4.dxe5 Dxd1+ 5.Kxd1 Sc6 6.f4 Lf5 7.Sc3 0-0-0+ 8.Ld2 Sh6 9.e4 Lg4+ 10.Le2 Sd4 11.h3 Lxe2+ 12.Sgxe2 Le7 13.Sxd4 Txd4 14.Te1 Thd8 15.Te2 Lh4 16.Kc2 Sg8 17.Le3 Tc4 18.Td1 Te8 19.Ted2 Se7 20.Td7 Tc6 21.Kb3 f5 22.Sb5 Ta6 23.g3 Lxg3 24.Sxa7+

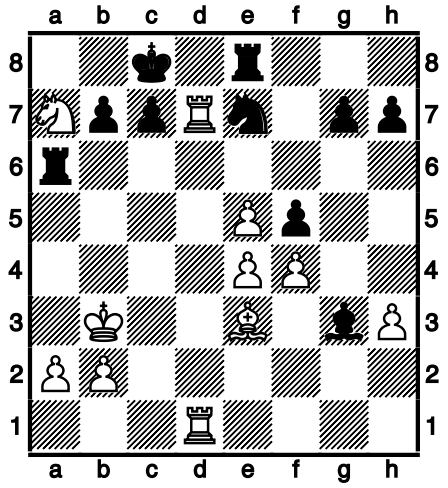

1-0

(115) Zornow,T − Wiener,C [A41]

1.Sf3 g6 2.d4 Lg7 3.c4 d6 4.Sc3 e5 5.dxe5 dxe5 6.Dxd8+ Kxd8 7.g3 f6 8.Lg2 c6 9.b3 Sh6 10.La3 Sf7 11.Se4 Kc7 12.Td1 Le6 13.0-0 Sd7 14.Td2 Tad8 15.Tfd1 The8 16.Se1 f5 17.Sd6 Sxd6 18.Lxd6+ Kc8 19.Sd3 e4 20.Sc5 Lc3 21.Tc2 Sxc5 22.Txc3 Td7 23.Tc2 Ted8 24.Tcd2 b6 25.Lf4 Txd2 26.Txd2 Txd2 27.Lxd2 a5 28.Le3 a4 29.Lxc5 bxc5 30.f3 e3 31.f4 Kb7 32.Kf1 Kb6 33.Ke1 Ka5 34.Kd1 Kb4 35.Kc2 Ld7 36.Kb2 axb3 37.axb3 h5 38.Lf3 Le8 39.Kc2 Ld7 40.h3 Le8 41.Kb2 Ld7 42.Lh1 Le8 43.Lg2 Ld7 44.Lf3 Le8 ½-½

4.Runde

(116) Brückner,Gerhard − Meyberg,N [C54]

1.e4 e5 2.Sf3 Sc6 3.Lc4 Lc5 4.c3 Sf6 5.d4 exd4 6.cxd4 Lb4+ 7.Ld2 Lxd2+ 8.Sbxd2 d5 9.exd5 Sxd5 10.0-0 0-0 11.Te1 Lg4 12.h3 Lh5 13.Sb3 b6 14.Tc1 Sce7 15.Te5 Sf4 16.Tg5 h6 17.Te5 Dd6 18.Sbd2 Dg6 19.Df1 Sc6 20.Ld5 Sxe5 21.Sxe5 Dd6 22.Lxa8 Se2+ 23.Kh1 Sxc1 24.Dxc1 Txa8 25.Dc4 c5 26.g4 cxd4 27.Sc6 Lg6 28.f3 Te8 29.Sxd4 Dg3 0-1

(117) Buntrock,William − Schäfer,Hans [B30]

1.e4 c5 2.Sf3 e6 3.Sc3 Sc6 4.Lb5 Sge7 5.d3 a6 6.Lxc6 Sxc6 7.0-0 b5 8.a3 Lb7 9.b3 h6 10.Lb2 Le7 11.Se2 0-0 12.Sg3 Lf6 13.e5 Lh4 14.Sh5 Sd4 15.Lxd4 Lxf3 16.Dxf3 cxd4 17.Dg4 Dg5 18.Dxg5 Lxg5 19.b4 Ld2 20.Tad1 Lc3 21.f4 Lb2 22.Tb1 Lc3 23.Tb3 Tac8 ½-½

(118) Dangelowski,Peter − Frank,Detlev [A40]

1.d4 g6 2.Lf4 Lg7 3.c3 Sf6 4.Sd2 d5 5.h3 b6 6.e3 0-0 7.Sgf3 c5 8.Le2 Lf5 9.0-0 Dd7 10.Se5 De6 11.g4 Le4 12.f3 g5 13.Lxg5 Lg6 14.f4 Le4 15.f5 Dd6 16.Lf4 Dd8 17.Lf3 e6 18.Lxe4 Sxe4 19.Sxe4 dxe4 20.fxe6 fxe6 21.Dc2 Dd5 22.Tad1 c4 23.Td2 a5 24.Tg2 b5 25.a3 Sc6 26.Sxc6 Dxc6 27.g5 Ta7 28.Tg4 b4 29.axb4 axb4 30.h4 b3 31.Dg2 Ta2 32.h5 Dd7 33.h6 Lh8 34.g6 hxg6 35.Txg6+ Kh7 36.Dxe4 Tf5 37.Txe6 Db5 38.Le5 Kg8 39.Dg4+ Kf7 40.Dxf5+ Lf6 41.Dxf6+ Kg8 42.Dg7# 1-0

(119) Dohrn,J − Klawitter,B [B01]

1.e4 d5 2.e5 c5 3.Sf3 Sc6 4.d4 e6 5.Lg5 Dc7 6.c3 h6 7.Lh4 Ld7 8.Ld3 Db6 9.Dc2 g5 10.Lg3 cxd4 11.c4 Sb4 12.Dd2 g4 13.Sh4 Sxd3+ 14.Dxd3 dxc4 15.Dd1 Dxb2 16.Sd2 Lb4 17.Tb1 Lxd2+ 18.Ke2 d3+ 19.Kf1 Dxa2 20.f3 Se7 21.fxg4 Sd5 22.Lf2 Sc3 23.Ta1 Db2 24.Ld4 Sxd1 25.Lxb2 Sxb2 26.Sf3 Le3 27.h4 c3 28.Se1 Lb5 29.Th3 d2+ 0-1

(120) Eggers,Uwe − Wiehe,T [C50]

1.e4 e5 2.Sf3 Sc6 3.Lc4 Lc5 4.d3 Sf6 5.h3 d6 6.0-0 Sa5 7.Lb3 Sxb3 8.axb3 Ld7 9.Sc3 a6 10.Lg5 h6 11.Lxf6 Dxf6 12.Sd5 Dd8 13.b4 La7 14.c4 c6 15.Sc3 Df6 16.De2 0-0 17.Kh2 Tae8 18.b5 Dg6 19.bxa6 b6 20.Sh4 Dh7 21.Df3 f5 22.Sxf5 g6 23.Dg4 Lxf5 24.exf5 Txf5 25.Se4 Te6 ½-½

(121) Hallier,K − Michna,Christian [B32]

1.e4 c5 2.Sf3 Sc6 3.d4 cxd4 4.Sxd4 e5 5.Sb5 d6 6.S1c3 a6 7.Sa3 b5 8.Sd5 Le7 9.c3 Sf6 10.Sxe7 Dxe7 11.Lg5 0-0 12.Sc2 h6 13.Lxf6 Dxf6 14.Se3 Se7 15.a4 bxa4 16.Txa4 Lb7 17.Ld3 Tfd8 18.De2 d5 19.Sxd5 Sxd5 20.exd5 Lxd5 21.0-0 Dc6 22.Tg4 h5 23.Th4 Lxg2 24.Dxh5 Kf8 25.Dxe5 f6 26.Th8+ Kf7 27.Lg6+ 1-0

(122) Harten,Jan − Rajkovic,Radomir [B07]

1.e4 d6 2.Lc4 e5 3.f4 Sc6 4.Sf3 h6 5.0-0 Sf6 6.Sc3 Lg4 7.h3 Lh5 8.g4 Sxg4 9.hxg4 Lxg4 10.d3 Sd4 11.fxe5 Sxf3+ 12.Txf3 Lxf3 13.Dxf3 Dd7 14.exd6 Lxd6 15.Le3 0-0-0 16.Lxa7 c6 17.Sa4 Lc7 18.Sc5 Dd4+ 19.Kh1 Dd6 20.Dg4+ Td7 21.Dxd7+ Dxd7 22.Sxd7 Kxd7 23.Ld4 f6 24.Tg1 g5 25.Lxf6 Tf8 26.e5 b5 27.Lb3 Lb6 28.Tg2 Ld8 29.Lg7 Tf4 30.d4 h5 31.c3 g4 32.e6+ Ke7 33.Le5 Te4 34.Tf2 Ke8 35.Ld6 Le7 36.Le5 h4 37.Tf4 Te1+ 38.Kg2 h3+ 39.Kg3 Tg1+ 40.Kh2 Tg2+ 41.Kh1 g3 42.Tg4 Th2+ 43.Kg1 Tg2+ 44.Kf1 Tf2+ 45.Ke1 h2 46.Lxg3 h1D+ 47.Kxf2 Db1 48.Tg8+ Lf8 49.Ld6 Dxb2+ 50.Ke1 Db1+ 51.Ke2 Db2+ 52.Kd1 Db1+ 53.Kd2 1-0

(123) Heroiu,Alexandru − Szcepanski,A [B80]

1.e4 c5 2.Sf3 Sc6 3.d4 cxd4 4.Sxd4 Sf6 5.Sc3 d6 6.f3 a6 7.Le3 e6 8.Dd2 Dc7 9.g4 Le7 10.0-0-0 0-0 11.g5 Sd7 12.f4 Sxd4 13.Lxd4 Sb6 14.h4 Ld7 15.Df2 Sa4 16.f5 f6 17.fxe6 Sxc3 18.Lxc3 Lxe6 19.Dg3 f5 20.Lh3 Dd7 21.g6 h6 22.exf5 Lxf5 23.Lxf5 Txf5 24.Thf1 Taf8 25.Dg4 Db5 26.a4 Dxf1 27.Txf1 Txf1+

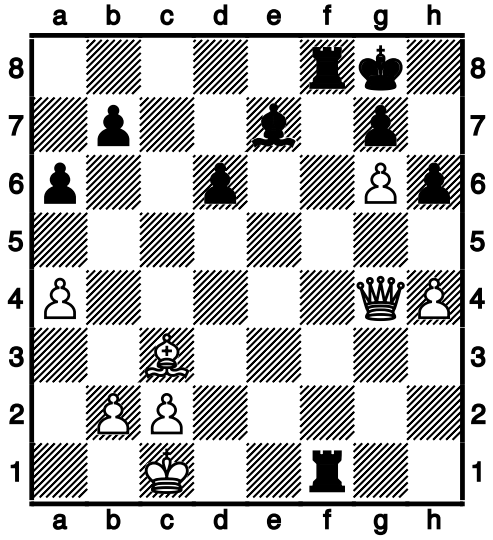

½-½

(124) Hitzker,H − Schnelle,Rainer [B34]

1.e4 c5 2.Sf3 Sc6 3.Sc3 d6 4.d4 cxd4 5.Sxd4 g6 6.Lc4 Lg7 7.Le3 Sf6 8.h3 Da5 9.0-0 0-0 10.Dd2 Sxd4 11.Dxd4 Sg4 12.Dd2 Sxe3 13.Dxe3 Ld7 14.Sd1 Tac8 15.Ld3 Lb5 16.c3 Lxd3 17.Dxd3 Db6 18.De3 Tc6 19.Dxb6 Txb6 20.Tb1 f5 21.f3 Lh6 22.Te1 f4 23.c4 Lg7 24.b3 a5 25.a4 Tc8 26.Sf2 Ld4 27.Kf1 h5 28.Sd3 e5 29.Ted1 Kf7 30.Sxf4 exf4 31.Txd4 Ke6 32.Td5 Txc4 33.Txa5 Tcb4 34.Ta8 Txb3 35.Txb3 Txb3 36.Ta5 Tb4 37.Tg5 Kf6 38.Tb5 Txb5 39.axb5 Ke5 40.Ke2 Kd4 41.b6 d5 42.exd5 Kxd5 43.Kd3 g5 44.Kc3 Kc5 45.Kd3 Kxb6 46.Ke4 Kc5 47.Kf5 b5 48.Kxg5 b4 49.Kxh5 b3 50.Kg4 b2 51.Kxf4 b1D 52.g4 Db8+ 53.Kg5 Dg3 54.f4 Dxh3 55.f5 Dg3 56.Kg6 Dxg4+
0-1

(125) Hübner,J − Iwanow,Thomas [D35]

1.d4 e6 2.c4 d5 3.cxd5 exd5 4.Sc3 Sf6 5.e3 Lf5 6.Ld3 Dd7 7.Dc2 Lg6 8.Sge2 c6 9.Sg3 Sa6 10.a3 Lxd3 11.Dxd3 g6 12.b4 Sc7 13.Lb2 Lg7 14.Ta2 0-0 15.0-0 Tfe8 16.La1 Te7 17.Te2 Tae8 18.Tfe1 Se4 19.Scxe4 dxe4 20.Dd2 Sd5 21.Lb2 Lh6 22.Sf1 Dg4 23.Dd1 f5 24.Tc2 Dh4 25.Lc1 g5 26.Sg3 Tf8 27.Se2 Sf6 28.Sg3 Sd5 29.Se2 f4 30.exf4 gxf4 31.Kh1 f3 32.gxf3 Txf3 33.Tg1+ Kh8 34.Sg3 Tef7 35.Tg2 Lxc1 36.Dxc1 Sf4 37.Tg1 Sd3 38.Dg5 Dxg5 0-1

(126) Jachinski,Ronald − Bremer,Wolfgang [B01]

1.e4 d5 2.Ld3 dxe4 3.Lxe4 Sf6 4.Lf3 c6 5.Se2 Lf5 6.d3 h6 7.Le3 e6 8.0-0 Sbd7 9.d4 Ld6 10.h3 0-0 11.c3 Dc7 12.Kh1 Tad8 13.Sd2 e5 14.dxe5 Sxe5 15.Sd4 Ld3 16.Le2 c5 17.S4f3 Lxe2 18.Dxe2 Sxf3 19.Dxf3 b6 20.Lxh6 gxh6 21.Dxf6 Tfe8 22.Sf3 Te6 23.Df5 Tde8 24.Tae1 Lf8 25.Txe6 Txe6 26.Te1 Txe1+ 27.Sxe1 De7 28.Sd3 Lg7 29.Df3 c4 30.Sb4 De1+ 31.Kh2 Dd2 32.Da8+ Lf8 33.Dd5 Dxb2 34.Dxc4 Dxf2 35.Dc8 Kg7 36.Dg4+ Kh8 37.Dc8 Df4+ 38.Kg1 Dc1+ 39.Kh2 Df4+ 40.Kg1 Kg7 41.Dg4+ Dxg4 42.hxg4 Lc5+ 43.Kh2 Lxb4 44.cxb4 Kf6 45.Kg3 Kg5 46.Kf3 f5 47.gxf5 Kxf5 48.Kg3 a5 49.a3 axb4 50.axb4 b5 51.Kf3 h5 52.Kg3 Kg5 53.Kf3 Kf5 54.Kg3 ½-½

(127) Jarnuczak,Detlev − Engel,Stefan [A82]

1.d4 f5 2.e4 fxe4 3.Sc3 Sf6 4.f3 d5 5.fxe4 dxe4 6.Lg5 Lg4 7.Le2 Lxe2 8.Sgxe2 Sc6 9.0-0 Dd7 10.d5 Se5 11.Sf4 Sf7 12.Lxf6 exf6 13.Se6 Sd8 14.Sxd8 Txd8 15.Dd4 Ld6 16.Dxe4+ De7 17.Dg4 0-0 18.Tae1 Le5 19.Dc4 Dd6 20.h3 Tf7 21.Td1 a6 22.Se4 Db6+ 23.Kh1 Dxb2 24.d6 Db5 25.De6 De8 26.Dxe8+ Txe8 27.d7 Td8 28.Sc5 b6 29.Sxa6 Tfxd7 30.Txd7 Txd7 31.Sb4 Td2 32.c4 Td4 33.Tc1 b5 34.Sc6 Txc4 35.Txc4 bxc4 36.a4 c3 37.Sb4 c5 38.Sc2 Lc7 39.Kg1 Kf7 40.Kf2 Ke6 41.Ke3 Kd5 42.Kd3 La5 43.Se3+ Kc6 44.Sd1 h5 45.Sxc3 Lxc3 46.Kxc3 h4 47.Kc4 g5 48.a5 f5 49.a6 g4 50.a7 Kb7 51.Kxc5 f4 52.Kd4 f3 53.gxf3 gxh3 0-1

(128) Junker,Hartmut − Petersen,Andreas [B50]

1.e4 c5 2.Sf3 d6 3.d3 Sc6 4.c3 Sf6 5.Le2 e6 6.0-0 Le7 7.Sbd2 0-0 8.Te1 a6 9.Sf1 Dc7 10.Sg3 d5 11.Dc2 Td8 12.Lg5 b5 13.Tac1 Lb7 14.d4 dxe4 15.Lxf6 exf3 16.Lxe7 Sxe7 17.Ld3 Sg6 18.dxc5 Dxc5 19.Se4 Dh5 20.Sg3 Dg5 21.Te3 Sf4 22.gxf3 Sxd3 23.h4 Dh6
0-1

(129) Keppeler,B − Schnelle,Rainer [A16]

1.c4 Sf6 2.Sc3 g6 3.g3 Lg7 4.Lg2 0-0 5.d3 e5 6.e4 Sc6 7.f4 d6 8.Lh3 Sd4 9.Lxc8 Txc8 10.Sge2 Sxe2 11.Dxe2 Dd7 12.h3 Sh5 13.Df3 exf4 14.Lxf4 Sxf4 15.Dxf4 f5 16.g4 fxe4 17.Dxe4 Tce8 18.0-0-0 Txe4 19.Sxe4 b5 20.c5 dxc5 21.Sxc5 Dd4
0-1

(130) Kirste,Siegmund − Stritzel,Frank [E91]

1.d4 Sf6 2.Sf3 g6 3.c4 Lg7 4.Sc3 0-0 5.e4 d6 6.Le2 Sbd7 7.0-0 c5 8.d5 a6 9.Ld2 Te8 10.Dc1 Kh8 11.Lh6 Sg8 12.Lxg7+ Kxg7 13.Te1 Sdf6 14.Ld3 e5 15.dxe6 Lxe6 16.Dc2 Lg4 17.Sd2 Sd7 18.h3 Le6 19.f4 Dh4 20.Tf1 Lxh3 21.gxh3 Dg3+ ½-½

(131) Kracht,H − Hennenberger,T [B14]

1.e4 c6 2.d4 d5 3.exd5 cxd5 4.c4 Sf6 5.Sc3 e6 6.Sf3 Le7 7.Dc2 Sc6 8.c5 0-0 9.a3 b6 10.b4 bxc5 11.bxc5 Tb8 12.Ld3 Sa5 13.0-0 Ld7 14.Lf4 Tb3 15.Sd2 Tb7 16.La6 Sh5 17.Lxb7 Sxf4 18.La6 Lf6 19.Sf3 Lc8 20.Lxc8 Dxc8 21.Dd2 Sg6 22.Tfb1 Sc4 23.Dc1 Dc6 24.Tb4 e5 25.Sxd5 Dxd5 26.Dxc4 Dxc4 27.Txc4 exd4 28.Sxd4 Se5 29.Ta4 Sc6 30.Sxc6 Lxa1 31.Txa7 g6 32.Se7+ Kg7 33.c6 Lf6 34.Kf1 Lxe7 35.Txe7 Tc8 36.a4 Txc6 37.a5 Ta6 38.Te5 Kf6 39.Tb5 Ke7 40.Ke2 Kd8 41.Kd3 Tc6 42.Tb6 Tc1 43.a6 Ta1 44.Kc4 Kc8 45.Kc5 Ta2 46.Tf6 h5 47.Kb6 Tb2+ 48.Ka7 Tc2 49.Txf7 Tb2 50.h3 Tc2 51.g4 Tc3 52.f3 h4 53.Tf6 g5 54.Tf5 Tb3 55.Txg5 Txf3 56.Tc5+ Kd7 57.Kb6 1-0

(132) Kuhn,Gerd − Dinckel,Jörg [D44]

1.d4 d5 2.c4 c6 3.Sc3 Sf6 4.Sf3 e6 5.Lg5 dxc4 6.a4 Lb4 7.Se5 b5 8.g3 Dd5 9.f3 c5 10.Kf2 Lxc3 11.bxc3 cxd4 12.cxd4 Sc6 13.Sxc6 Dxc6 14.axb5 Dxb5 15.Lxf6 gxf6 16.Da4 Ld7 17.Da3 Db3 18.Lg2 Dxa3 19.Txa3 a6 20.f4 Ta7 21.Tb1 Ke7 22.Ke3 Tc8 23.Kd2 Lc6 24.Lxc6 Txc6 25.Kc3 Kd6 26.e4 f5 27.exf5 exf5 28.Ta5 Te7 29.Txf5 Te3+ 30.Kd2 Td3+ 31.Kc2 Ke6 32.g4 f6 33.d5+ Txd5 34.Te1+ Kd6 35.Txf6+ Kc5 36.Txc6+ Kxc6 37.Kc3 Kc5 38.Te4 Td3+ 39.Kc2 Th3 40.Te2 Tf3 41.f5 Kd4 42.Te6 Tf2+

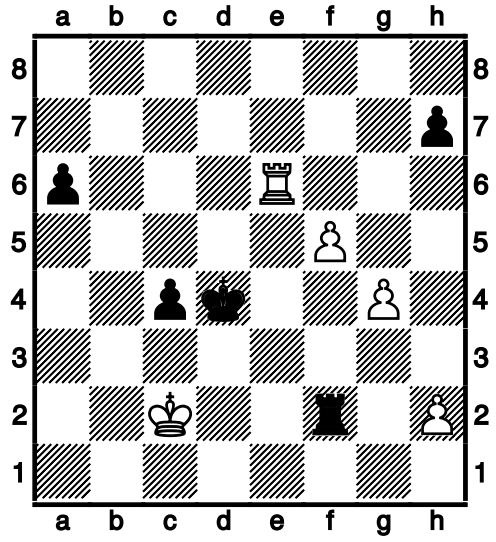

½-½

(133) Lubisch,G − Tornier,Siegfried [D04]

1.d4 Sf6 2.Sf3 d5 3.e3 Lg4 4.Ld3 e6 5.Sbd2 Ld6 6.e4 dxe4 7.Sxe4 Sxe4 8.Lxe4 Df6 9.Lxb7 0-0 10.Lxa8 Td8 11.Le4 Lxf3 12.Lxf3 Lb4+ 13.c3 Txd4 14.Db3 De5+ 15.Le3 c6 16.0-0 Ld6 17.g3 Th4 18.Lf4 Txf4 19.Tfe1 Dg5 20.Tad1 Lc7 21.Db7 h6

22.Dc8+ Kh7 23.Dxc7 Txf3 24.Dxb8 Df5 25.Dxa7 c5 26.Td2 h5 27.Da4 Dg5 28.De4+ Tf5 29.Td7 g6 30.Dxe6 Kg7 31.De3 Df6 32.Tc7 Db6 33.De7 Dxb2 34.De3 Db6 35.Tc8 Db2 36.a4 1-0

(134) Lüttig,Hendrik − Ridinger,Peter [A85]

1.c4 f5 2.Sc3 Sf6 3.d4 g6 4.Sf3 Lg7 5.e3 d6 6.Le2 0-0 7.0-0 Sc6 8.Tb1 e5 9.d5 Se7 10.Sd2 g5 11.f4 gxf4 12.exf4 Sg4 13.Lxg4 fxg4 14.Se2 Lf5 15.Ta1 Ld3 16.g3 Sf5 17.Tf2 e4 18.Sf1 Lxc4 19.Se3 Sxe3 20.Lxe3 Ld3 21.Sc1 Dd7 22.Sxd3 exd3 23.Dxd3 Tf5 24.Td1 Taf8 25.Db3 b6 26.Ld4 Th5 27.Lxg7 Dxg7 28.De3 Tff5 29.De6+ Df7 30.Dxf7+ Txf7 31.Td4 Te7 32.f5 Tg5 33.Kf1 h5 34.Tc4 ½-½

(135) Mohammedzadeh,P − Nogly,Christoph [D44]

1.d4 d5 2.c4 c6 3.Sc3 Sf6 4.Sf3 e6 5.Lg5 dxc4 6.e4 b5 7.e5 h6 8.Lh4 g5 9.Sxg5 hxg5 10.Lxg5 Sbd7 11.g3 Da5 12.exf6 b4 13.Se4 La6 14.Le2 0-0-0 15.0-0 Sc5 16.Dc2 Txd4 17.Sxc5 Lxc5 18.Le3 Tdd8 19.Lxc4 Lxc4 20.Dxc4 Lxe3 21.Dxc6+ Kb8 22.fxe3 Td2 23.Tf2 Txf2 24.Kxf2 De5 25.Kg1 Dxe3+ 26.Kh1 Tc8 27.Dd6+ Ka8 28.Td1 Df3+ 29.Kg1 De3+ ½-½

(136) Petersen,Christoph − Kitzler,G [C24]

1.e4 e5 2.Lc4 Sf6 3.d3 h6 4.Sf3 d6 5.Sc3 c6 6.De2 b5 7.Lb3 Le7 8.Ld2 0-0 9.0-0-0 a5 10.a3 b4 11.Sb1 c5 12.a4 Sc6 13.h3 Sd4 14.Sxd4 cxd4 15.g4 Sh7 16.Tdg1 Sg5 17.h4 Se6 18.Lxe6 Lxe6 19.g5 hxg5 20.hxg5 g6 21.f4 Dc7 22.Dh2 Dxc2+ 23.Kxc2 Tfc8+ 24.Kd1 Lb3+ 25.Ke2 f6 26.gxf6 Lxf6 27.Txg6+ Kf7 28.Dh7+ Ke8 29.Txf6 Tc2 30.Dg6+ Kd7 31.Txd6+ Kc7 32.Th7+ Kb8 33.Tb6+ Kc8 34.De8# 1-0

(137) Porath,G − Stier,Uwe [E91]

1.d4 Sf6 2.c4 d6 3.Sc3 g6 4.Sf3 Lg7 5.e4 0-0 6.Le2 c6 7.0-0 Sbd7 8.b3 c5 9.Lb2 cxd4 10.Dxd4 Sc5 11.Sg5 Sfxe4 12.De3 Sxg5 13.Dxg5 Lxc3 14.Lxc3 Se4 15.De3 Sxc3 16.Dxc3 Ld7 17.Dg3 Tc8 18.Dg5 Tc5 19.Dh6 Lc6 20.f4 Le4 21.g4 e6 22.Lf3 Df6 23.Lxe4 Dd4+ 24.Kg2 Dxe4+ 25.Kg1 d5 26.Tad1 dxc4 27.Tfe1 Df3 28.Dh4 Td5 29.Dg3 Dxg3+ 30.hxg3 c3 31.Kf2 Tfd8 32.Ke2 Td2+ 33.Txd2 Txd2+ 34.Ke3 b5 35.a3 a5 36.Tc1 b4 37.a4 Tb2 38.Ke4 Kg7 39.Kd4 Td2+ 40.Kc4 Kf6 41.Kb5 Td5+ 42.Kc4 Ke7 43.f5 gxf5 44.gxf5 Txf5 45.g4 Tg5 46.Te1 Txg4+ 47.Kb5 Tg5+ 48.Kc4 h5 49.Tc1 h4 50.Te1 Kd6 51.Te4 c2 52.Te1 c1D+ 53.Txc1 Tc5+ 0-1

(138) Putzbach,Gerd − Raddatz,M [B70]

1.e4 c5 2.Sf3 d6 3.d4 cxd4 4.Sxd4 Sf6 5.Sc3 g6 6.Le2 Lg7 7.0-0 0-0 8.Lg5 Sc6 9.Sb3 Le6 10.Kh1 a5 11.a4 d5 12.Lxf6 Lxf6 13.exd5 Lxc3 14.dxc6 Lxb2 15.cxb7 Tb8 16.Dxd8 Tfxd8 17.Sxa5 Lxa1 18.Txa1 Td5 19.Lb5 Tc5 20.c4 Lf5 21.f3 e5 22.Td1 Le6 23.Td6 Tc7 24.Tb6 Kf8 25.Kg1 Ke7 26.Sc6+ Txc6 27.Lxc6 Kd8 28.c5 Kc7 29.a5 Td8 30.Kf2 f5 31.Ta6 Td2+ 32.Ke1 Txg2 33.Ta8 Tb2 34.a6 f4 35.a7 Tb1+ 36.Kd2 Tb2+ 37.Kc1
1-0

(139) Pöhler,Andreas − Mungard,Jens−Uwe [C34]

1.e4 e5 2.f4 exf4 3.Sf3 Sf6 4.e5 Sd5 5.Lc4 Sb6 6.Lb3 d6 7.exd6 Lxd6 8.0-0 0-0 9.d4 Le6 10.d5 Ld7 11.c4 c6 12.Sc3 cxd5 13.cxd5 Sa6 14.Se4 Lf5 15.Sxd6 Dxd6 16.Sd4 Le4 17.Lxf4 Dc5 18.Tc1 Db4 19.a3 De7 20.Sb5 Dd7 21.Sc7 Tac8 22.Sxa6 Txc1 23.Dxc1 bxa6 24.d6 Dg4 25.Lg3 h5 26.Df4 De2 27.Lxf7+ Kh8 28.Df2 Ld3 29.Dxe2 Lxe2 30.Te1 Lb5 31.Te7 Sc8 32.Tc7 Sb6 33.Txa7 Sd7 34.Txd7 Lxd7 35.Lc4 Lb5 36.b3 Td8 37.Kf2 g5 38.Le5+ Kh7 39.Ke3 Kg6 40.Kd4 Kf5 41.a4 Lxc4 42.bxc4 Ke6 43.h3 Tb8 44.Lh2 Tb4 45.Kc3 a5 46.c5 Kd7 47.Le5 Txa4 48.Lf6 g4 49.h4 Tb4 50.g3 Tb7 51.Kc4 Kc6 52.Lc3 a4 53.Lb4 Tf7 54.Ld2 Tf3 55.Lf4 a3 56.Le5 a2 57.d7 Kxd7 58.Kb5 Tf1 59.c6+ Kc8 0-1

(140) van Riesen,Klaus − Zornow,T [B01]

1.e4 d5 2.exd5 Dxd5 3.Sc3 Da5 4.d4 Sf6 5.Sf3 c6 6.Ld3 Lg4 7.h3 Lxf3 8.Dxf3 e6 9.0-0 Ld6 10.Ld2 Dc7 11.Tae1 0-0 12.Sd1 Sbd7 13.c4 c5 14.dxc5 Lxc5 15.Lc3 e5 16.Se3 Tae8 17.Sf5 g6 18.Sg3 Ld4 19.Lb4 Lc5 20.Ld2 Te6 21.b4 Ld4 22.c5 Tfe8 23.Lc4 e4 24.Df4 Le5 25.De3 T6e7 26.Lb3 Dc6 27.Dg5 Kh8 28.Le3 Sd5 29.b5 De6 30.Sxe4 f5 31.Sd6 Lf6 32.Dh6 Lg7 33.Dh4 Lf6 34.Dg3 f4 35.Lxf4 Dxe1 36.Sxe8 Sxf4 37.Txe1 Txe1+ 38.Kh2 Txe8 39.Df3 Sxc5 40.g3 Sh5 41.Ld5 b6 42.Kg2 Tf8 43.De3 Sg7 44.g4 Lh4 45.f4 Te8 46.Df3 Lf6 47.Lf7 Tf8 48.Dd5 Td8 49.Dc6 Lh4 50.Dc7 Td2+ 51.Kg1 Td7 52.Db8+ Td8 53.Dxa7 Sge6 54.Lxe6 Sxe6 55.Df7 Td1+ 56.Kg2 Td2+ 57.Kg1 Td1+ 58.Kg2 Td2+ 59.Kf3 Td3+ 60.Ke2 Td6 61.g5 Lg3 62.De8+ Kg7 63.De7+ Kg8 64.Dxd6 Sf8 65.Kf3 Le1 66.Dxb6 Kf7 67.Df6+ Ke8 1-0

(141) Schmidt,Berthold − Stritzel,Reinhard [A00]

1.e3 c5 2.Sc3 e6 3.Sf3 d5 4.d4 cxd4 5.Dxd4 Sc6 6.Lb5 a6 7.Lxc6+ bxc6 8.b4 Sf6 9.0-0 Ld6 10.e4 dxe4 11.Sxe4 Sxe4 12.Dxe4 Dc7 13.Lb2 0-0 14.Tad1 Le7 15.Le5 Db6 16.Lxg7 Kxg7 17.Dg4+ Kh8 18.Dh5 Db5 19.Se5 Kg7 20.Td4 f5 21.Sf3 e5 22.Sg5 Lxg5 23.Dxg5+ Kh8 24.Th4 Dd5 25.De7 Df7 26.Dxe5+ Df6 27.Dc5 Le6 28.Td4 Lxa2 29.Td6 De7 30.Dd4+ Dg7 31.Dxg7+ Kxg7 32.Txc6 Tfc8 33.Txc8 Txc8 34.Ta1 Lc4 35.c3 Lb5 36.Tc1 Kf6 37.f4 Tc4 38.g3 Te4 39.h3 Lc4 40.h4 Te3 41.Kf2 Td3 42.h5 Kg7 43.Kg2 Kh6 44.Te1 Kxh5 45.Te5 Kg4 46.Tc5 Txg3+ 47.Kf2 Txc3 48.Ke1 Kxf4 49.Kd2 Td3+ 50.Kc2 Lb5 51.Txb5 axb5 0-1

(142) Schmidt,Wolfgang − Kröll,Stefan [A06]

1.Sf3 d5 2.e3 Sc6 3.d4 a6 4.c4 e6 5.Sc3 Sf6 6.a3 Le7 7.Ld3 0-0 8.b4 Te8 9.0-0 b6 10.Lb2 Lb7 11.Dc2 Sb8 12.cxd5 exd5 13.Se5 Sbd7 14.f4 g6 15.Tf3 c5 16.bxc5 bxc5 17.f5 g5 18.Tg3 h6 19.Th3 Kg7 20.Sa4 c4 21.Lf1 Ld6 22.Sxd7 Sxd7 23.Sc5 Sxc5 24.dxc5+ Le5 25.Ld4 Lxd4 26.exd4 Df6 27.Df2 Te4 28.Tb1 Tf4 ½-½

(143) Schellhorn,W − Rabeler,Gert [B89]

1.e4 c5 2.Sf3 Sc6 3.Sc3 d6 4.d4 cxd4 5.Sxd4 Sf6 6.Lc4 e6 7.Le3 a6 8.De2 Dc7 9.0-0-0 Ld7 10.Lb3 Sa5 11.g4 Sxb3+ 12.axb3 b5 13.g5 b4 14.Sd5 Sxd5 15.exd5 e5 16.The1 Le7 17.Dh5 0-0 18.Sc6 Lxc6 19.dxc6 Dxc6 20.f4 Tfc8 21.Te2 a5 22.f5 a4 23.g6 hxg6 24.fxg6 fxg6 25.Dxg6 Lf6 26.Dg4 axb3 27.De6+ Kf8 28.Dxb3 Ke7 29.Td5 Dc4 30.Dxc4 Txc4 31.Tb5 Ke6 32.Tb6 Th8 33.Td2 Le7 34.Tg2 Th3 35.Ld2

b3 36.c3 e4 37.Txb3 e3 38.Te2 Lg5 39.Kc2 Tch4 40.Kd3 Txh2 41.Lxe3 Txe2 42.Kxe2 Th2+ 43.Kf3 ½-½

(144) Schoppe,G − Hochreiner,Jürgen [A25]

1.c4 Sf6 2.g3 e5 3.Lg2 Sc6 4.Sc3 Le7 5.e3 d6 6.Sge2 0-0 7.0-0 Ld7 8.d4 exd4 9.Sxd4 Tb8 10.Te1 h6 11.a3 Sh7 12.b4 Lf6 13.Lb2 Te8 14.Tb1 Sxd4 15.exd4 Txe1+ 16.Dxe1 Lxd4 17.Sd5 Lxb2 18.Txb2 Le6 19.Le4 Sf6 20.Sxf6+ Dxf6 21.Tc2 Kf8 22.De3 Lh3 23.Tc1 Te8 24.Df3 Db2 25.Te1 Dd2 26.De3 Db2 27.Te2 Df6 28.Dd2 Txe4 29.Txe4 Df3 30.Te8+ Kxe8 31.De3+ Dxe3 32.fxe3 Ke7 33.Kf2 Ke6 34.Kf3 Ke5 0-1

(145) Scholz−Görlach,U − Melde,Volker [D06]

1.d4 Sf6 2.c4 d5 3.cxd5 Dxd5 4.Sc3 Da5 5.Ld2 c6 6.Se4 Dc7 7.Sxf6+ gxf6 8.e3 e5 9.Lc3 Tg8 10.Dh5 Tg5 11.Dxh7 Lf5 12.Dh8 Sd7 13.Sf3 Tg7 14.dxe5 Th7 15.Dg8 Lg6 16.e6 0-0-0 17.Td1 Se5 18.Txd8+ Dxd8 19.Sxe5 Tg7 20.Sxf7 De7 21.Lxf6 Db4+ 22.Lc3 Dxc3+ 23.bxc3 Txg8 24.Lc4 Tg7 25.h4 b5 26.h5 Lxf7 27.exf7 bxc4 28.h6 Th7 29.g4 Txh6 30.Txh6 Lxh6 31.f4 Kd7 32.g5 Lg7 33.f5 Lxc3+ 34.Kd1 Ke7 35.Kc2 Le5 36.g6 Lg7 37.e4 Le5 38.a4 a5 39.Kc1 c3 40.Kc2 c5 41.Kc1 Lg7 42.Kc2 c4 43.Kc1 Kf6 44.Kc2 Ke5 45.Kb1 Kf6 46.Kc2 ½-½

(146) Staak,Riccardo − Rubach,Ingo [C40]

1.e4 e5 2.Sf3 f5 3.exf5 e4 4.Se5 Sf6 5.Le2 d6 6.Lh5+ Ke7 7.Sf7 De8 8.Sxh8 Dxh5 9.Dxh5 Sxh5 10.g4 Sf6 11.Tg1 Sc6 12.Sc3 Se5 13.g5 Sh5 14.Sd5+ Kd8 15.Se3 Sf3+ 16.Kf1 Sxg1 17.Kxg1 c6 18.g6 h6 19.b3 Le7 20.Lb2 Lf6 21.Lxf6+ Sxf6 22.Sf7+ Kc7 23.c4 Ld7 24.Kg2 Le8 25.Kg3 Lxf7 26.gxf7 Tf8 27.Kf4 Txf7 28.Tg1 Te7 29.Sg4 Sh5+ 30.Ke3 d5 31.cxd5 cxd5 32.Tc1+ Kd6 33.Tc8 Tf7 34.Kd4 Txf5 35.Td8+ Ke6 36.Te8+ Kd6 37.Td8+ Kc6 38.Se5+ Kc7 39.Td7+ Kc8 40.Txd5 Txf2 41.Tc5+ Kd8 42.Sf7+ Txf7 43.Txh5 Tf2 44.Ke3 Tg2 45.Td5+ Kc7 46.h4 Tg4 47.h5 Kc6 48.Te5 Th4 49.Tf5 a6 50.Te5 Kd6 51.Tf5 b6 52.Kd4 Th2 53.Kxe4 Txd2 54.Tf7 Th2 55.Txg7 Txh5 56.Kd4 Th4+ 57.Kc3 Kc6 58.Th7 a5 59.Th8 b5 60.Ta8 Kb6 61.Tb8+ Kc6 62.Ta8 a4 63.bxa4 Txa4 64.Th8 Th4 65.Tc8+ Kd6 ½-½

(147) Szcepanski,E − Kerz,H [C70]

1.e4 e5 2.Sf3 Sc6 3.Lb5 a6 4.La4 Lc5 5.0-0 b5 6.Lb3 Sf6 7.Sxe5 Sxe5 8.d4 Sc6 9.dxc5 0-0 10.Ld5 Lb7 11.a3 De7 12.b4 De5 13.Ta2 Sxd5 14.exd5 Sd4 15.c4 bxc4 16.Sc3 Sb5 17.Sxb5 axb5 18.Td2 Tfe8 19.Df3 d6 20.c6 Lc8 21.Lb2 Dg5 22.Te2 Txe2 23.Dxe2 Lg4 24.f3 Lh5 25.Te1 f6 26.De6+ Lf7 27.Dd7 Dxd5 28.Dxc7 Te8 29.Lc3 Txe1+ 30.Lxe1 Le8 31.Lg3 Dd1+ 32.Kf2 Dd2+ 33.Kf1 Dd1+ 34.Kf2 Dd2+ ½-½

(148) Thomaschke,Dirk − Tietz,Julian [C41]

1.e4 e5 2.Sf3 Sf6 3.Sc3 d6 4.d4 exd4 5.Sxd4 g6 6.Lg5 c5 7.Sf3 Lg7 8.Sb5 Da5+ 9.Dd2 Dxd2+ 10.Sxd2 Kd7 11.Lxf6 Lxf6 12.Sc4 Le7 13.0-0-0 Td8 14.Sbxd6 Lxd6 15.Sxd6 Ke7 16.e5 Sc6 17.Sxc8+ Taxc8 18.Txd8 Txd8 19.f4 a6 20.g3 f6 21.exf6+ Kxf6 22.c3 Kf5 23.Lg2 Tc8 24.Lh3+ Ke4 25.Lxc8 b5 26.Lxa6 1-0

(149) Thielscher,Rene − Hitzker,H [B23]

1.e4 c5 2.Sc3 Sc6 3.f4 d6 4.Sf3 e5 5.fxe5 dxe5 6.Lb5 Ld7 7.0-0 Sd4 8.Lxd7+ Dxd7 9.Sxe5 Dc7 10.Sxf7 Ld6 11.Sxh8 Lxh2+ 12.Kh1 Sf6 13.Txf6 gxf6 14.Dh5+ Kd7 15.Dxh2 Dxh2+ 16.Kxh2 Txh8 17.d3 Sxc2 18.Tb1 Se1 19.Le3 Sxd3 20.Td1 c4 21.b3 Kc6 22.bxc4 Sc5 23.Tf1 Tf8 24.e5 f5 25.g4 Te8 26.Txf5 Sd3 27.Tf6+ Kc7 28.Sb5+ Kd7 29.Td6+ 1-0

(150) Weiss,Siegfried − Schiller,Thomas [D03]

1.d4 Sf6 2.Lg5 d5 3.Sf3 e6 4.e3 c5 5.c3 Sbd7 6.Sbd2 Le7 7.Ld3 b6 8.0-0 0-0 9.De2 Lb7 10.Lf4 Sh5 11.Se5 Sxe5 12.Lxe5 Sf6 13.Tad1 c4 14.Lb1 b5 15.Lxf6 Lxf6 16.e4 e5 17.dxe5 Lxe5 18.f4 Lc7 19.e5 d4 20.Le4 d3 21.Df3 Lb6+ 22.Kh1 Lxe4 23.Dxe4 f5 24.Df3 Tc8 25.Tde1 a5 26.a3 Kh8 27.h3 De7 28.Tc1 Tc7 29.Tfe1 Tfc8 30.Ta1 b4 31.axb4 axb4 32.Ta6 bxc3 33.bxc3 Dc5 34.Td1 La5 35.Sxc4 Dxc4 36.Txa5 Td8 37.Txd3 Txd3 38.Ta8+ Tc8 39.Dxd3 Dc7 40.Dd6 1-0

(151) Wieckhorst,Frank − Oelrichs,Manfred [B06]

1.e4 g6 2.d4 Sf6 3.Sc3 d5 4.Ld3 dxe4 5.Sxe4 Sxe4 6.Lxe4 Lg7 7.c3 0-0 8.Se2 c6 9.Le3 Sd7 10.Dc2 Sf6 11.Ld3 Sd5 12.Lg5 Dc7 13.h4 e5 14.0-0-0 exd4 15.Sxd4 Lxd4 16.cxd4 Sb4 17.Dc5 Sxd3+ 18.Txd3 Te8 19.h5 b6 20.Dc3 f6 21.Te3 Txe3 22.Dxe3 fxg5 23.De8+ Kg7 24.h6+ Kf6 25.Dh8+ Ke6 26.Te1+ Kd5 27.Te5+ Kc4 28.b3+

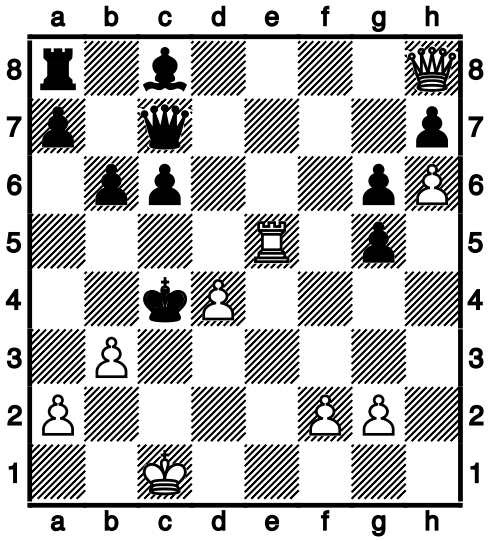

1-0

(152) Wiener,C − Hadlich,Winfried [D35]

1.d4 Sf6 2.c4 e6 3.Sc3 d5 4.cxd5 exd5 5.Lg5 Le7 6.e3 0-0 7.Ld3 c6 8.Dc2 h6 9.Lh4 Sg4 10.Lg3 a5 11.Sf3 Sa6 12.a3 c5 13.0-0 c4 14.Lh7+ Kh8 15.Lf5 Sf6 16.Se5 Lxf5 17.Dxf5 Sc7 18.Tad1 Ta6 19.Tfe1 Sce8 20.Df3 Sc7 21.e4 Kg8 22.exd5 Scxd5 23.Sxd5 Sxd5 24.Sxc4 Te8 25.Se3 Sxe3 26.Txe3 Dd7 27.De2 Kf8 28.Te1 Taa8 29.Dc2 Kg8 30.De2 Kf8 31.h3 Tac8 32.Te5 b6 33.De4 g6 34.De3 Lg5 35.Txe8+ Txe8 36.Ld6+ Le7 37.De5 1-0

(153) Wolfrum,Werner − Hachmann,Björn [B33]

1.e4 c5 2.Sf3 Sc6 3.d4 cxd4 4.Sxd4 Sf6 5.Sc3 e5 6.Sxc6 bxc6 7.a3 h6 8.Lc4 Lc5 9.0-0 Lb7 10.Kh1 d5 11.exd5 cxd5 12.Lb5+ Ke7 13.De2 Ld6 14.f3 a6 15.La4 Tc8 16.Ld2 Db6 17.b4 Dd4 18.Sa2 Db2 19.Dd3 e4 20.fxe4 dxe4 21.Dh3 De5 22.Lc3 Txc3 23.Sxc3 Lc8 24.Dg3 Dh5 25.Dxd6+ Kxd6 26.Tad1+ Ke7 27.Td4 Td8 28.Tc4 Kf8 29.Lb3 Le6 30.Tc5 Dg6 31.Lxe6 fxe6 32.Te5 Td2 33.g3 Kf7 34.Te1 Txh2+ 35.Kxh2 Sg4+ 36.Kg2 Sxe5 37.Sxe4 Df5 38.Sc5 Dxc2+ 39.Kh1 Df5 40.Kg2 Sd3 41.Txe6 Dxe6 42.Sxe6 Kxe6 43.Kf3 Kd5 44.Ke3 Kc4 0-1

(154) Zimmermann,Manfred − Bohn,Christoph [B54]

1.e4 c5 2.Sf3 Sc6 3.d4 cxd4 4.Sxd4 d6 5.Sc3 e5 6.Sb3 Sf6 7.f3 Le6 8.Le3 d5 9.exd5 Lxd5 10.Sxd5 Sxd5 11.Dd2 Sxe3 12.Dxe3 f5 13.Lb5 Dh4+ 14.Ke2 Df6 15.Lxc6+ bxc6 16.Thd1 Kf7 17.Td7+ Le7 18.Txa7 Txa7 19.Dxa7 Dh4 20.h3 Dc4+ 21.Ke1 Dxc2 22.Df2 Lb4+ 23.Kf1 Dd3+ 24.De2 Td8 25.Dxd3 Txd3 26.Ke2 e4 27.fxe4 fxe4 28.Td1 Tg3 29.Kf2 e3+ 30.Kxg3 e2 31.Tc1 e1D+ 32.Txe1 Lxe1+ 33.Kf4 Ke6 34.Ke4 Lf2 35.Sd2 Kd6 36.Sc4+ Kc5 37.b3 Kb4 38.Ke5 Kc3 39.Kd6 c5 40.Kc6 Kb4 41.Kb6 Ld4 42.Kb7 Lf2 43.Kc6 Lh4 44.Kd5 Le7 45.Ke4 Lf6 46.Kd3 Le7 47.Kc2 Lf6 48.a3+ Kb5 49.Kd3 Le7 50.Ke4 Lh4 51.Kd5 Lg5 52.Sd6+ Kb6 53.Kc4 Lc1 54.a4 Le3 55.Sf5 Lf2 56.Sxg7 Le3 57.Se6 h5 58.a5+ Kxa5 59.Sxc5 Kb6 60.Se4 h4 61.b4 Lf4 62.Sc3 Lb8 63.Sd5+ Kc6 64.b5+ Kd6 65.Sf4 Kd7 66.Sg6 Lg3 67.Kc5 Ke6 68.Kc6 Kf5 69.Se7+ Ke4 70.b6 Kd3 71.b7 Lb8 72.Sf5 Ke4 73.Sxh4 Kf4 74.g4 Kg5 75.Sf5 Kg6 76.Kd7 1-0

5.Runde

(155) Bohn,Christoph − Buntrock,William [A25]

1.c4 e5 2.Sc3 Sc6 3.d3 Lb4 4.Ld2 Lxc3 5.Lxc3 d6 6.g3 Sf6 7.Lg2 0-0 8.e4 Ld7 9.Se2 b6 10.0-0 a5 11.f4 Lg4 12.h3 Lxe2 13.Dxe2 Tb8 14.a4 g6 15.Tad1 Sh5 16.Kh2 exf4 17.gxf4 Dh4 18.Dg4 Dxg4 19.hxg4 Sg7 20.Kg3 Sd8 21.Th1 h5 22.Lf3 hxg4 23.Lxg4 f5 24.exf5 Sxf5+ 25.Lxf5 Txf5 26.Th8+ Kf7 27.Te1 Sc6 28.Th7+ Kg8 29.Tg7+ Kf8 30.Txg6 Se7 31.Tg7 Te8 32.Th1 Sg8 33.Th8 Te3+ 34.Kg4 Ke8 35.Kxf5 1-0

(156) Dinckel,Jörg − Weiss,Siegfried [A42]

1.d4 g6 2.c4 Lg7 3.Sc3 d6 4.e4 Sd7 5.Sf3 e5 6.d5 De7 7.Lg5 f6 8.Lh4 Sh6 9.Le2 Sf7 10.Sd2 Lh6 11.0-0 0-0 12.b4 a5 13.bxa5 Txa5 14.Sb3 Ta8 15.Lg4 Kg7 16.De2 Lg5 17.Lxg5 Sxg5 18.Sb5 Sb6 19.Lxc8 Tfxc8 20.Sc3 Sa4 21.Sxa4 Txa4 22.f3 Tca8 23.Tfc1 b6 24.Tc2 Sf7 25.Sd2 Dd7 26.Sb1 Sd8 27.Sc3 T4a5 28.Sb5 Sb7 29.Td1 Sc5 30.g3 Te8 31.Kg2 Taa8 32.a3 Te7 33.Tf1 f5 34.Tf2 Tf7 35.Tf1 Taf8 36.Tcc1 De7 37.Tb1 Dg5 38.Tbd1 Dh5 39.Dc2 Dg5 40.De2 h5 41.Tb1 h4 42.Tbd1 hxg3 43.hxg3 f4 44.g4 Dh4

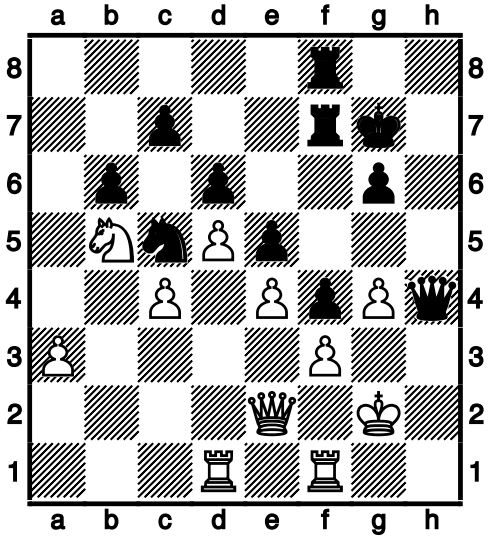

0-1

(157) Engel,Stefan − Schellhorn,W [A29]

1.g3 e5 2.c4 Sf6 3.Lg2 d5 4.cxd5 Sxd5 5.Sc3 Se7 6.Sf3 Sbc6 7.0-0 g6 8.d3 Lg7 9.Sh4 0-0 10.f4 exf4 11.gxf4 Sd4 12.e3 Sec6 13.Sf3 Sxf3+ 14.Lxf3 Lf5 15.d4 Te8 16.d5 Sb4 17.e4 Lh3 18.Tf2 c6 19.a3 Da5 20.Ld2 Sd3 21.e5 Sxf2 22.Kxf2 Db6+ 23.Kg3 Lf5 24.Sa4 Db5 25.Tc1 Tad8 26.Tc5 Dd3 27.Tc3 Dd4 28.Sc5 g5 29.Sxb7 gxf4+ 30.Kg2 Txd5 31.Lxd5 Dxd5+ 32.Kf2 Lxe5 33.Dg1+ Kh8 34.Ke1 Lxc3+ 0-1

(158) Frank,Detlev − Lubisch,G [B07]

1.e4 d6 2.d4 Sf6 3.Sc3 g6 4.Lc4 Lg7 5.Sge2 c5 6.dxc5 Da5 7.cxd6 Sxe4 8.0-0 Sxd6 9.Lb3 0-0 10.Ld2 Dd8 11.Sf4 Lf5 12.De2 Sc6 13.Tab1 Sd4 14.Dd1 Sxb3 15.axb3 Se4 16.Sxe4 Lxe4 17.Te1 Lc6 18.c3 Lh6 19.De2 Lxf4 20.Lxf4 Dd5 21.f3 e6 22.Lh6 Tfe8 23.c4 Dd4+ 24.Kh1 Tad8 25.Lg5 Td7 26.b4 Tc7 27.Tbd1 Dg7 28.b5 Ld7 29.c5 f6 30.Le3 Lc8 31.b6 axb6 32.Db5 De7 33.Dxb6 Tc6 34.Db5 Td8 35.Ta1 Td5 36.Ta7 Tb6 37.Dxb6 1-0

(159) Hachmann,Björn − Schmidt,Berthold [C07]

1.e4 e6 2.d4 d5 3.Sd2 c5 4.c3 cxd4 5.cxd4 Sc6 6.Lb5 Ld7 7.exd5 Sxd4 8.Lc4 exd5 9.Lxd5 Dc7 10.Sc4 Lb4+ 11.Ld2 Lxd2+ 12.Dxd2 Sf5 13.Sf3 Sge7 14.Tc1 Tc8 15.Lxf7+ Kf8 16.Sfe5 Lb5 17.Le6 Td8 18.Df4 Dc5 19.Lxf5 Db4+ 20.Tc3 Ke8 21.Lg6+ 1-0

(160) Hallier,K − Putzbach,Gerd [C11]

1.e4 e6 2.d4 d5 3.Sc3 Sf6 4.Lg5 dxe4 5.Sxe4 Le7 6.Sxf6+ Lxf6 7.Lxf6 Dxf6 8.Sf3 Sd7 9.c3 0-0 10.Ld3 c5 11.De2 cxd4 12.De4 Dh6 13.Dxd4 e5 14.De3 e4 15.Lxe4 Te8 16.Sg5 Sf6 17.f3 Sxe4 0-1

(161) Hadlich,Winfried − Iwanow,Thomas [C00]

1.d4 e6 2.e4 d5 3.Ld3 dxe4 4.Lxe4 Sf6 5.Lg5 Le7 6.Lf3 0-0 7.Se2 Sbd7 8.Sd2 c5

9.c3 cxd4 10.Sxd4 Se5 11.Le2 Sd5 12.Lxe7 Dxe7 13.S2f3 Sg6 14.Dc2 Sdf4 15.Lf1 e5 16.Sf5 Lxf5 17.Dxf5 e4 18.Sd4 e3 19.fxe3 Dxe3+ 20.Kd1 Tae8 21.Kc2 Te5 22.Dg4 Df2+ 23.Kb3 Te1 24.Txe1 Dxe1 25.g3 Se6 26.Sxe6 fxe6 27.Lg2 De5 28.Td1 Db5+ 29.Kc2 Tf2+

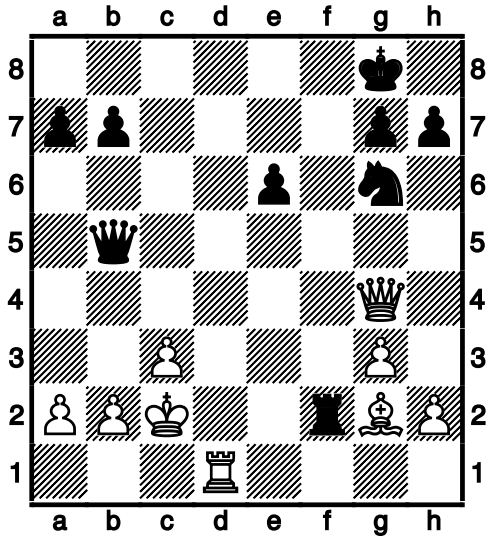

½-½

(162) Hennenberger,T − Zimmermann,Manfred [A00]

1.g3 c5 2.Lg2 g6 3.d3 Lg7 4.Sc3 Sf6 5.e4 Sc6 6.f4 e5 7.Sf3 d6 8.0-0 Lg4 9.h3 Lxf3 10.Lxf3 Sd4 11.fxe5 dxe5 12.Lg5 Dd6 13.Dd2 0-0 14.Tf2 Sxf3+ 15.Txf3 Sd7 16.Taf1 f6 17.Lh6 Tf7 18.Lxg7 Kxg7 19.Sd5 b6 20.Kg2 Taf8 21.Se3 h5 22.g4 Th8 23.gxh5 Txh5 24.Tg3 De6 25.De2 Th8 26.Sf5+ Kh7 27.Dg4 Sf8 28.Kh2 Kg8 29.Tfg1 Tfh7 30.Dd1 Kf7 31.Se3 Ke8 32.Sd5 Tf7 33.Tf1 Kd8 34.b3 Thh7 35.Kg2 Th6 36.Tgf3 g5 37.Tf5 Sg6 38.Se3 Sf4+ 39.T5xf4 exf4 40.Sg4 [Notation fehlerhaft] 0-1

(163) Hitzker,H − Porath,G [B10]

1.e4 c6 2.Sf3 d5 3.e5 e6 4.d4 Lb4+ 5.c3 La5 6.Le2 Se7 7.0-0 0-0 8.Lg5 Sd7 9.Dd3 De8 10.Sh4 f6 11.exf6 Sxf6 12.Sd2 Lc7 13.Tae1 e5 14.dxe5 Lxe5 15.Ld1 Lc7 16.Lc2 g6 17.Dd4 Kg7 18.f4 h6 19.Lxf6+ Txf6 20.Dd3 Df7 21.g3 Sf5 22.Shf3 Sd6 23.Se5 Lf5 24.Df3 De8 25.Lxf5 Sxf5 26.g4 Sh4 27.Dh3 g5 28.Sdf3 Txf4 29.Sd3 Sxf3+ 30.Txf3 Df8 31.Sxf4 Lxf4 32.Df1 Dc5+ 33.Kg2 Tf8 34.De2 Dd6 35.De7+ Dxe7 36.Txe7+ Tf7 37.Te8 Tf8 38.Te2 Kf7 39.h4 Te8 40.Txf4+ gxf4 41.Txe8 Kxe8 42.Kf3 Kf7 43.Kxf4 Kf6 44.g5+ hxg5+ 45.hxg5+ Kg6 46.Ke5 a6 47.Kd6 a5 48.Kc7 c5 49.Kxb7 d4 50.cxd4 cxd4 51.Ka6 d3 52.Kxa5 d2 53.b4 d1D 54.a4 Dd5+ 55.Ka6 Dxg5 56.b5 Dd8 57.a5 Da8+ 58.Kb6 Kf6 59.a6 Ke7 60.Kc7 Da7+ 61.Kc8 Kd6 62.b6 Dxa6+ 63.b7 Dc6+ 64.Kb8 Dc7+ 65.Ka8 Da5+ 66.Kb8 Kc6 67.Kc8 Dc7# 0-1

(164) Hochreiner,Jürgen − Mohammedzadeh,P [A40]

1.d4 e5 2.dxe5 Sc6 3.Sf3 De7 4.Sc3 Sxe5 5.Sxe5 Dxe5 6.e3 c6 7.Dd4 Dxd4 8.exd4 d5 9.Ld3 Ld6 10.0-0 Le6 11.Se2 Se7 12.Lf4 Kd7 13.Lxd6 Kxd6 14.Tfe1 Lf5 15.Sf4 Lxd3 16.Sxd3 The8 17.c3 Sf5 18.f3 b6 19.Kf2 c5 20.dxc5+ bxc5 21.Tad1

Txe1 22.Txe1 Tb8 23.b3 a5 24.g4 Se7 25.Sxc5 Sc6 26.Sd3 d4 27.cxd4 Sxd4 28.Td1 Sb5 29.Td2 Tb7 30.f4 Kd5 31.Ke3 Te7+ 32.Se5+ Kc5 33.Kd3 f6 34.Tc2+ Kd5 35.Sc6 Tc7 36.Sxa5 Txc2 37.Kxc2 Ke4 38.Sc6 Kxf4 39.a4 Sc7 40.b4 Kxg4 41.b5 Kh3 42.Sb4 Se6 43.b6 Sc5 44.a5 f5 45.a6 f4 46.a7 f3 47.a8D Kg2 48.Dd5 1-0

(165) Kerz,H − Kuhn,Gerd [A07]

1.Sf3 d5 2.g3 c6 3.Lg2 g6 4.0-0 Lg7 5.d4 Lf5 6.Sbd2 Sf6 7.c3 0-0 8.a4 Sbd7 9.b4 Se4 10.Sxe4 Lxe4 11.a5 e5 12.e3 b5 13.Sh4 Lxg2 14.Sxg2 f5 15.f3 De7 16.Te1 e4 17.fxe4 Dxe4 18.Sf4 Tae8 19.Ta2 Sf6 20.Tg2 De7 21.Dc2 Se4 22.Sh3 h5 23.Sf2 Dd6 24.Sxe4 Txe4 25.Df2 Lh6 26.Ld2 Tfe8 27.Df3 De6 28.Tge2 Kg7 29.Kh1 h4 30.gxh4 Txh4 31.Tg2 De4 32.Dxe4 Thxe4 33.Teg1 T4e6 34.Tg3 Lxe3 35.Lxe3 Txe3 36.Txe3 Txe3 37.Tg3 Txg3 38.hxg3 Kh6 39.Kg2 Kg5 40.Kf3 a6 41.Ke3 Kg4 42.Kf2 Kh3 43.Kf3 g5 44.Kf2 g4 0-1

(166) Klawitter,B − Haack,Stefan [A20]

1.e3 e5 2.c4 Sf6 3.b3 d5 4.cxd5 Sxd5 5.Lb2 Sc6 6.a3 Le6 7.Lc4 Dd7 8.Se2 f5 9.d3 a6 10.e4 Sf4 11.Sxf4 exf4 12.Lxe6 Dxe6 13.0-0 0-0-0 14.exf5 Dxf5 15.d4 Lc5 16.b4 Lxd4 17.Db3 Lxb2 18.Dxb2 f3 19.Sc3 Dg4 1-0

(167) Kröll,Stefan − Melde,Volker [B75]

1.e4 c5 2.Sf3 Sc6 3.d4 cxd4 4.Sxd4 g6 5.Sc3 Lg7 6.Le3 d6 7.f3 Sf6 8.Dd2 Sxd4 9.Lxd4 0-0 10.Lc4 Dc7 11.Lb3 a6 12.0-0-0 b5 13.Sd5 Sxd5 14.Lxg7 Kxg7 15.Lxd5 Tb8 16.h4 h6 17.h5 g5 18.f4 f6 19.fxg5 hxg5 20.Dd3 Kh6 21.e5 f5 22.e6 Lb7 23.Lxb7 Dxb7 24.g4 De4 25.Dxe4 fxe4 26.Thf1 Tf4 27.Txf4 gxf4 28.Td4 Tg8 29.Txe4 Txg4 30.Kd2 Kxh5 31.Ke1 Kg5 32.Kf2 Kf5 33.Te1 Tg6 34.Kf3 Txe6 35.Txe6 Kxe6 36.Kxf4 Kd5 37.Ke3 Ke5 38.c3 Kd5 39.Kd3 a5 40.b3 Kc5 41.Ke4 b4 42.c4 a4 43.Kd3 axb3 44.axb3 d5 45.cxd5 Kxd5 46.Ke3 e5 47.Kd3 e4+ 48.Ke3 Ke5 49.Kd2 Kd4 0-1

(168) Krotofil,Kurt − Runge,Hans [B05]

1.e4 Sf6 2.e5 Sd5 3.d4 d6 4.Sf3 Lg4 5.Le2 dxe5 6.Sxe5 Lxe2 7.Dxe2 e6 8.Df3 Df6 9.Db3 Sb6 10.Sc3 Sc6 11.Sxc6 bxc6 12.Le3 Dg6 13.0-0 Ld6 14.Sa4 Sd5 15.c4 Sxe3 16.Dxe3 0-0 17.Df3 e5 18.c5 e4 19.De3 Le7 20.f4 exf3 21.Txf3 Lg5 22.Dd3 De6 23.Sc3 Tfe8 24.Taf1 Tad8 25.Txf7 Le3+ 26.Kh1 Lxd4 27.Dg3 Le5 28.Df3 Lxc3 29.bxc3 Dd5 30.Dg3 Dxf7 0-1

(169) Meyberg,N − Szcepanski,E [C18]

1.e4 e6 2.d4 d5 3.Sc3 Lb4 4.e5 c5 5.a3 Lxc3+ 6.bxc3 Se7 7.Dg4 Dc7 8.Dxg7 Tg8 9.Dxh7 cxd4 10.Se2 Sbc6 11.f4 Ld7 12.Dd3 dxc3 13.Dxc3 Sf5 14.Tb1 d4 15.Dc5 b6 16.Dc4 Db7 17.Tg1 Sa5 18.Dd3 Lc6 19.Ld2 Le4 20.Db5+ Dc6 21.Lxa5 Dxb5 22.Txb5 bxa5 23.Kd2 Tc8 24.c3 dxc3+ 25.Sxc3 Lc6 26.Txa5 Sd4 27.Txa7 Sf3+ 28.gxf3 Txg1 29.Lb5 Td8+ 30.Ke3 Lxb5 31.Sxb5 Tgd1 32.Sd6+ T8xd6 33.exd6 Txd6 34.a4 Td1 35.a5 Th1 36.a6 Ta1 37.Kd4 Ta5 38.Kc4 Kd8 39.Kb4 Tf5 40.Tb7 Kc8 41.Tb5 Txf4+ 42.Ka5 Txf3 43.a7 Kc7 44.Ka6 Ta3+ 45.Ta5 Txa5+ 46.Kxa5 Kb7 47.h4 1-0

(170) Michna,Christian − Staak,Riccardo [C02]

1.e4 e6 2.d4 d5 3.e5 c5 4.c3 Sc6 5.Sf3 Db6 6.a3 c4 7.Sbd2 Sa5 8.Le2 Ld7 9.0-0 Se7 10.Tb1 Sb3 11.Sxb3 La4 12.Sfd2 Sc6 13.De1 Lxb3 14.Sxb3 Dxb3 15.f4 Db6 16.f5 0-0-0 17.Lg4 Te8 18.Lg5 h6 19.fxe6 fxe6 20.Lh5 Le7 21.Lxe8 Txe8 22.Lxe7 Txe7 23.Tf8+ Kd7 24.Dg3 Db3 25.Dg6 b5 26.Tg8 a5 27.Txg7 b4 28.axb4 axb4 29.h3 bxc3 30.bxc3 Dxc3 31.Tb7+ 1-0

(171) Mungard,Jens−Uwe − Jachinski,Ronald [D31]

1.d4 d5 2.c4 e6 3.Sc3 c6 4.e3 Sf6 5.cxd5 cxd5 6.Ld3 h6 7.Sf3 Le7 8.0-0 0-0 9.a3 a6 10.b4 Sbd7 11.Lb2 b6 12.Tc1 Lb7 13.Sd2 e5 14.dxe5 Sxe5 15.Le2 Ld6 16.b5 De7 17.bxa6 Lxa6 18.Lxa6 Txa6 19.Sb5 Sd3 20.Lxf6 Dxf6 21.Tc6 Td8 22.g3 Se5 23.f4 Sxc6 24.e4 0-1

(172) Nogly,Christoph − Scholz−Görlach,U [E70]

1.d4 Sf6 2.c4 g6 3.Sc3 Lg7 4.e4 d6 5.Ld3 0-0 6.Sge2 e5 7.d5 Se8 8.0-0 f5 9.exf5 gxf5 10.f4 e4 11.Lc2 c5 12.dxc6 Sxc6 13.Le3 Sf6 14.h3 Sb4 15.a3 Sxc2 16.Dxc2 Le6 17.b3 De7 18.Tfd1 Tfd8 19.Td2 b6 20.Sd4 Tac8 21.Sxe6 Dxe6 22.Tad1 Td7 23.Sd5 Sxd5 24.Txd5 Tcd8 25.Dd2 Kf7 26.a4 Dg6 27.a5 bxa5 28.Dxa5 Ke6 29.Dd2 Df7 30.Lxa7 Lc3 31.Dxc3 Txa7 32.Txd6+ 1-0

(173) Oelrichs,Manfred − Dangelowski,Peter [A37]

1.Sf3 d6 2.c4 c5 3.g3 Sc6 4.Lg2 g6 5.Sc3 Lg7 6.0-0 e6 7.b3 Sge7 8.Lb2 0-0 9.Sa4 e5 10.d3 Tb8 11.Sc3 a6 12.Sd5 Sxd5 13.cxd5 Se7 14.Sd2 b5 15.f4 f6 16.fxe5 fxe5 17.e4 Ld7 18.De2 Db6 19.Kh1 Tbe8 20.De3 Dd8 21.a4 Txf1+ 22.Lxf1 Tf8 23.axb5 axb5 24.Ta6 Dc7 25.Lg2 Db7 26.Ta1 Sc8 27.b4 cxb4 28.Sb3 Lf6 29.Sa5 Dc7 30.Dc1 Dc5 31.Dg1 Dxg1+ 32.Kxg1 Ld8 33.Sc6 Lxc6 34.dxc6 Lb6+ 35.Kh1 Se7 36.Ta6 Tb8 37.Lh3 Sxc6 38.Ld7 Sd4 39.Lxd4 Lxd4 40.Txd6 Kf8 41.Ta6 b3
0-1

(174) Petersen,Andreas − Szcepanski,A [A32]

1.d4 Sf6 2.c4 e6 3.Sc3 c5 4.Sf3 cxd4 5.Sxd4 Lb4 6.Ld2 0-0 7.g3 Sc6 8.Sxc6 bxc6 9.Lg2 La6 10.Da4 Da5 11.Dxa5 Lxa5 12.b3 d5 13.Se4 Lxd2+ 14.Sxd2 Tad8 15.0-0

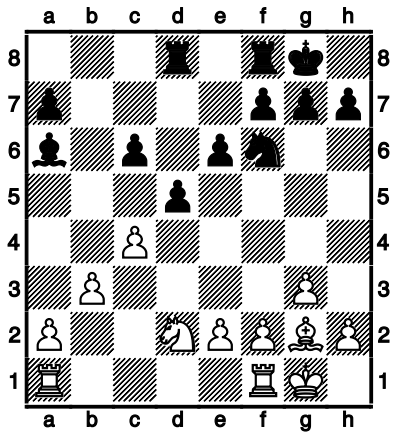

½-½

(175) Petersen,Christoph − Harten,Jan [C50]

1.e4 e5 2.Lc4 Sc6 3.Sf3 Lc5 4.d3 h6 5.Sc3 Sf6 6.h3 a6 7.a3 d6 8.Sd5 Le6 9.Sxf6+ Dxf6 10.Lxe6 fxe6 11.De2 0-0 12.Le3 Sd4 13.Sxd4 exd4 14.Ld2 Tf7 15.Tf1 Taf8 16.f3 b5 17.Tf2 Lb6 18.g3 c5 19.f4 Tc8 20.e5 dxe5 21.fxe5 Dxf2+ 22.Dxf2 Txf2 23.Kxf2 Tf8+ 24.Kg2 Tf5 25.Te1 Lc7 26.Te4 Txe5 27.Lf4 Txe4 28.dxe4 e5 29.Ld2 c4 30.Kf2 Kf7 31.Ke2 h5 32.Kf3 Ke6 33.Ke2 Ld6 34.Kf3 Lc7 35.Ke2 a5 36.Kd1 Kd6 37.Ke2 ½-½

(176) Rabeler,Gert − Wieckhorst,Frank [A20]

1.g3 e5 2.Lg2 Sf6 3.c4 d5 4.cxd5 Sxd5 5.Sc3 Sb6 6.a3 a5 7.Sf3 Sc6 8.0-0 Le6 9.d3 Le7 10.Le3 f5 11.Tc1 0-0 12.Sa4 f4 13.Lc5 Sxa4 14.Dxa4 Ld5 15.Db5 Ld6 16.Lxd6 Dxd6 17.Sg5 Lxg2 18.Kxg2 Dg6 19.Sf3 Tab8 20.Sxe5 Sxe5 21.Dxe5 Tbe8 22.Dd5+ Kh8 23.Txc7 Txe2 24.Txb7 Dg4 25.Tf7 Tee8 26.Te1 h6 27.Txe8 Txe8 28.Txf4 De2 29.Dd4 De7 30.Dd5 Td8 31.Df3 Dc5 32.b4 axb4 33.axb4 Dd6 34.b5 Tb8 35.h4 Txb5 36.Tf8+ Kh7 37.De4+ g6 38.Tf7+ Kg8 39.De8+ 1-0

(177) Ridinger,Peter − Eggers,Uwe [B33]

1.e4 c5 2.Sf3 Sc6 3.d4 cxd4 4.Sxd4 Sf6 5.Sc3 e5 6.Sdb5 d6 7.Sd5 Sxd5 8.exd5 Se7 9.c4 Ld7 10.Sxd6# 1-0

(178) van Riesen,Klaus − Wiener,C [C00]

1.e4 e6 2.d3 d5 3.Sd2 Sf6 4.Sgf3 c5 5.g3 b6 6.Lg2 Lb7 7.0-0 Sc6 8.Te1 Le7 9.e5 Sd7 10.Sf1 Dc7 11.Lf4 0-0-0 12.c3 h6 13.d4 g5 14.Le3 Sf8 15.Da4 c4 16.S3d2 Sa5 17.Dd1 h5 18.Sf3 Sh7 19.h3 Tdg8 20.S3h2 Sf8 21.Sd2 Sg6 22.Lf3 Sf4 23.gxf4 gxf4+ 24.Kh1 fxe3 25.Txe3 Lg5 26.Te1 Lf4 27.Lg2 f6 28.Sdf3 f5 29.Tg1 Dh7 30.Se1 Dh6 31.Df3 Tg7 32.Lf1 Lxe5 33.Txg7 Dxg7 34.De3 Tg8 35.Shf3 Sc6 36.Sg2 Lc7 37.Dxe6+ Kb8 38.Te1 Sd8 39.De7 Sf7 40.a4 Ld8 41.Db4 Sg5 42.Sxg5 Dxg5 43.Dd6+ Lc7 44.De7 ½-½

(179) Rubach,Ingo − Thomaschke,Dirk [B22]

1.e4 c5 2.Sf3 Sc6 3.d4 cxd4 4.c3 d5 5.exd5 Dxd5 6.cxd4 Sf6 7.Sc3 Dd8 8.d5 Sb8 9.Lc4 g6 10.Lf4 Lg7 11.0-0 0-0 12.Te1 b6 13.De2 Te8 14.Tad1 Ld7 15.Sd4 Sh5 16.Le5 Lxe5 17.Dxe5 Dc8 18.Le2 Sg7 19.Tc1 Dd8 20.Lf3 Sa6 21.d6 exd6 22.Dxd6 Tb8 23.Se4 Kh8 24.Df4 Se6 25.De5+ Sg7 26.Df4 Se6 27.Sxe6 Lxe6 28.De5+ Kg8 29.Sf6+ Kf8 30.Sxh7+ Kg8 31.Sf6+ Kf8 32.Sxe8 Dxe8 33.Lc6 Dd8 34.Tcd1 1-0

(180) Sausmikat,Michael − Kirste,Siegmund [E76]

1.d4 Sf6 2.c4 g6 3.Sc3 Lg7 4.e4 d6 5.f4 0-0 6.Sf3 Lg4 7.Ld3 Lxf3 8.Dxf3 e5 9.fxe5 dxe5 10.d5 Sfd7 11.0-0 a5 12.Le3 c6 13.Dg4 Sf6 14.Dg3 Dc7 15.Tf2 Sbd7 16.Taf1 cxd5 17.exd5 Tac8 18.Sb5 Db8 19.Sc3 Dc7 20.a3 Tfe8 21.Dh4 Tf8 22.Txf6 Lxf6 23.Txf6 Sxf6 24.Dxf6 Dd8 25.Dxe5 Te8 26.Dg3 De7 27.Lf2 Df6 28.Se4 Dxb2 29.Sd6 Dc1+ 30.Lf1 Ted8 31.Sxc8 Txc8 32.De5 Txc4 33.Ld4 Txd4 34.Dxd4 Dxa3 35.d6 1-0

(181) Schäfer,Hans − Dohrn,J [A20]

1.c4 e5 2.e4 Sf6 3.Sc3 Sc6 4.Sge2 Lc5 5.d3 d6 6.h3 h6 7.g4 De7 8.Lg2 Sh7 9.Le3 Lxe3 10.fxe3 Dh4+ 11.Kd2 0-0 12.De1 Dg5 13.Sd5 Dd8 14.Sg3 Le6 15.Tf1 Sa5 16.Sf5 Lxd5 17.exd5 c6 18.b4 cxd5 19.Lxd5 Sc6 20.b5 Sb4 21.Lxb7 Tb8 22.Lc6 Sxc6 23.bxc6 Da5+ 24.Ke2 Tb2+ 25.Kf3 e4+ 26.dxe4 Sg5+ 27.Kg3 De5+ 28.Kh4 Sxh3 29.Dg3 Df6+ 30.Kxh3 ½-½

(182) Schnelle,Rainer − Schmidt,Wolfgang [A07]

1.Sf3 Sf6 2.g3 g6 3.Lg2 Lg7 4.0-0 0-0 5.d3 d5 6.Sbd2 Sc6 7.e4 dxe4 8.dxe4 a5 9.c3 Sd7 10.a4 Sc5 11.Dc2 Dd3 12.Dxd3 Sxd3 13.Td1 Td8 14.Lf1 Sxc1 15.Taxc1 Lh6 16.Ta1 Lg4 17.h3 Txd2 18.hxg4 Txb2 19.Tdb1 Txb1 20.Txb1 b6 21.Lb5 Sa7 22.Lc4 Td8 23.e5 e6 24.Kf1 Lg7 25.Te1 Sc6 26.Lb5 Se7 27.Lc4 Sd5 28.Lxd5 Txd5 29.Te4 h6 30.Ke2 Lf8 31.Td4 Lc5 32.Td2 Kf8 33.c4 Txd2+ 34.Sxd2 Ke7 35.Se4 La3 36.Kd3 Lb2 37.f4 f5 38.exf6+ Lxf6 39.c5 Lb2 40.cxb6 cxb6 41.Kc4 Kd7 42.Kb5 Ld4 43.Kc4 Lg1 44.Kb5 ½-½

(183) Schiller,Thomas − Lüttig,Hendrik [B20]

1.e4 c5 2.b4 cxb4 3.Lb2 Sc6 4.d4 d5 5.exd5 Dxd5 6.c4 De4+ 7.Le2 Lf5 8.d5 Sd8 9.Sf3 Dc2 10.Dxc2 Lxc2 11.Sd4 La4 12.0-0 e6 13.Te1 e5 14.Lf3 f6 15.a3 bxa3 16.Sxa3 Ld7 17.Sab5 Lxb5 18.Sxb5 Tc8 19.Tac1 a6 20.Lg4 Tb8 21.Sc7+ Kf7 22.Se6 Sh6 23.Sxd8+ Txd8 24.Le6+ Ke8 25.c5 Sf7 26.d6 Sxd6 27.cxd6 Lxd6 28.f4 Lb4 29.Te4 Ld2 30.Tc7 Lxf4 31.Lf7+
1-0

(184) Schoppe,G − Brückner,Gerhard [A15]

1.c4 Sf6 2.Sf3 b5 3.d3 g6 4.g3 Lb7 5.Lg2 bxc4 6.dxc4 Sc6 7.0-0 Tb8 8.Sc3 Lg7 9.Lf4 Sh5 10.Sd5 Sxf4 11.Sxf4 0-0 12.Dd2 e5 13.Sd5 e4 14.Sg5 f5 15.f4 Se7 16.Se3 h6 17.Sh3 Lc6 18.Tab1 Tf6 19.b3 Td6 20.Dc2 Ld4 21.Kf2 La8 22.Tfd1 c5 23.Td2 Sc6 24.a3 Da5 25.Da2 Lxe3+ 26.Kxe3 Dc3+ 0-1

(185) Stier,Uwe − Jarnuczak,Detlev [A29]

1.c4 Sf6 2.Sc3 e5 3.Sf3 Sc6 4.g3 Lb4 5.Lg2 0-0 6.0-0 e4 7.Sg5 Lxc3 8.bxc3 Te8 9.f3 e3 10.d4 d5 11.Dd3 h6 12.cxd5 Dxd5 13.f4 Da5 14.Se4 Sd5 15.f5 b6 16.Sc5 bxc5 17.Lxd5 La6 18.Lc4 Lxc4 19.Dxc4 Db6 20.dxc5 Da5 21.a4 Tad8 22.La3 Se5 23.Db4 Da6 24.Db5 Dc6 25.Tad1 De4 26.Db3 Td2 27.Tf4 Txe2 28.Txe4 Sf3+ 0-1

(186) Stritzel,Frank − Pöhler,Andreas [A22]

1.c4 e5 2.Sc3 Sf6 3.g3 d5 4.cxd5 Sxd5 5.Sf3 Sc6 6.Lg2 Sxc3 7.bxc3 e4 8.Sg1 f5 9.d3 Lc5 10.Da4 0-0 11.Dc4+ Kh8 12.Dxc5 exd3 13.Lxc6 bxc6 14.Dd4 De7 15.Dxd3 Td8 16.Dc2 La6 17.e3 Ld3 18.Da4 Lb5 19.Dc2 Ld3 20.Da4 Lb5 21.Db4 Dd7 22.Dd4 De6 23.Db4 De4 24.Db3 Dxh1 0-1

(187) Thielscher,Rene − Junker,Hartmut [C18]

1.e4 e6 2.d4 d5 3.Sc3 Lb4 4.e5 c5 5.a3 Lxc3+ 6.bxc3 Sc6 7.Dg4 Sge7 8.Dxg7 Tg8 9.Dh6 cxd4 10.Se2 Dc7 11.f4 dxc3 12.Dxh7 Ld7 13.Dd3 d4 14.Sg3 0-0-0 15.Se4 Sf5 16.Tb1 Sxe5 17.fxe5 Dxe5 18.Df3 Lc6 19.Ld3 Sh4 20.Df2 Sxg2+ 21.Kf1 Lxe4 22.Tg1 Lxd3+ 23.cxd3 Se3+ 24.Lxe3 Txg1+ 25.Dxg1 dxe3 26.Dg4 Dd5 27.Tb4 Dxd3+ 28.De2 Dxe2+ 29.Kxe2 Td2+ 30.Kxe3 Txh2 31.Kd3 c2 0-1

(188) Tietz,Julian − Stritzel,Reinhard [B12]

1.e4 c6 2.d4 d5 3.e5 Lf5 4.Sc3 e6 5.Sf3 h6 6.Ld3 Lxd3 7.Dxd3 Sd7 8.0-0 a6 9.Ld2 c5 10.b3 Dc7 11.Le3 Tc8 12.Sa4 cxd4 13.Sxd4 Sxe5 14.Dd2 Ld6 15.g3 b5 16.Sb2 Lc5 17.f4 Lxd4 18.Lxd4 Sf3+ 19.Txf3 Sf6 20.Tc3 Dd8 21.Txc8 Dxc8 22.Dc3 Dd8 23.Le5 0-0 24.a4 Se4 25.Dd4 f6 26.Lxf6 Txf6 27.axb5 axb5 28.Da7 Kh7 29.Ta6 Dc8 30.c4 bxc4 31.Tb6 Dc5+ 32.Kg2 Df2+ 33.Kh3 Tf5 34.Txe6 Th5+ 35.Kg4 De2# 0-1

(189) Tornier,Siegfried − Wolfrum,Werner [B10]

1.e4 c6 2.Lc4 d5 3.exd5 cxd5 4.Le2 Sf6 5.d3 Lf5 6.Sf3 e6 7.0-0 Ld6 8.Lg5 Sbd7 9.h3 h6 10.Lh4 Db6 11.b3 0-0-0 12.d4 Tdg8 13.c4 g5 14.c5 Sxc5 15.dxc5 Dxc5 16.Dc1 gxh4 17.Dxc5+ Lxc5 18.Tc1 b6 19.Kf1 Kd8 20.Sbd2 Se4 21.Sxe4 Lxe4 22.a3 Ld6 23.Sxh4 Tg7 24.f3 Lh7 25.g4 f5 26.Tc6 Ke7 27.b4 fxg4 28.hxg4 Lg3 29.Sg2 Tf8 30.Se3 d4 31.Kg2 Lf4 32.Sf1 h5 33.Lc4 Tf6 34.Sg3 hxg4 35.Sh5 gxf3+ 36.Kxf3 Tgg6 37.Sxf6 Txf6 38.Txe6+ Txe6 39.Lxe6 Le5 40.Lb3 Lg6 41.b5 Kd6 42.Tc1 d3 43.Tc6+ Ke7 44.Txg6 Ld6 45.Tg7+ Kf6 46.Txa7
1-0

(190) Wiehe,T − Hübner,J [D20]

1.d4 d5 2.c4 dxc4 3.e4 e6 4.Lxc4 Sc6 5.Sf3 Sf6 6.Sc3 h6 7.0-0 Se7 8.Lf4 Sg6 9.Lg3 Le7 10.Te1 0-0 11.Sb5 Ld7 12.Db3 Lxb5 13.Lxb5 Sh5 14.Ld3 Sxg3 15.hxg3 Tb8 16.d5 exd5 17.exd5 Ld6 18.Dc4 Dd7 19.Lxg6 fxg6 20.Se5 Df5 21.Sf3 g5 22.Te2 Dd7 23.Te6 Kh8 24.Tae1 Tbe8 25.Se5 Lxe5 26.T1xe5 Txe6 27.Txe6 Te8 28.Txe8+ Dxe8 29.Dxc7 De1+ 30.Kh2 Dd1 31.d6 Dh5+ ½-½

(191) Zornow,T − Kracht,H [B38]

1.Sf3 Sf6 2.d4 c5 3.c4 cxd4 4.Sxd4 Sc6 5.Sc3 g6 6.e4 d6 7.Le2 Lg7 8.Le3 0-0 9.0-0 Se5 10.h3 Ld7 11.f4 Sc6 12.Dd2 Tc8 13.Tad1 a6 14.Sb3 Sa5 15.Sxa5 Dxa5 16.e5 dxe5 17.fxe5 Dxe5 18.Ld4 Dc7 19.Lxf6 Lxf6 20.Dxd7 Db6+ 21.Tf2 Tfd8 22.Sd5 Txd7 23.Sxb6 Txd1+ 24.Lxd1 Td8 25.Sd5 Lg5 26.Tf1 e6 27.Sc3 f5 28.Lf3 b6 29.Td1 Txd1+ 30.Sxd1 e5 31.Lb7 a5 32.Kf2 e4 33.Se3 Lf6 34.b3 Ld4 35.Ke2 Kg7 36.a3 Kf6 37.Sc2 Ke5 38.b4 axb4 39.axb4 g5 40.Lc8 f4 41.Lf5 h5 42.Sxd4 Kxd4 43.c5 bxc5 44.b5 Kd5 45.Lxe4+ Kd6 46.Lf3 1-0

6.Runde

(192) Brückner,Gerhard − Kerz,H [B21]

1.e4 c5 2.d4 cxd4 3.c3 Sc6 4.cxd4 d5 5.e5 g6 6.Sc3 Lg7 7.Sf3 a6 8.Le2 Sh6 9.Db3 e6 10.Lg5 Dd7 11.Sa4 Dc7 12.0-0 0-0 13.Sb6 Tb8 14.Tac1 Sf5 15.Tfd1 f6 16.Lf4 Lh6 17.Lxh6 Sxh6 18.exf6 Sg4 19.Sxd5 exd5 20.Dxd5+ Df7 21.Dd6 Le6 22.Sg5 ½-½

(193) Bremer,Wolfgang − Rajkovic,Radomir [D35]

1.d4 d5 2.c4 Sf6 3.Sc3 e6 4.Lf4 Lb4 5.e3 0-0 6.Sf3 Se4 7.Tc1 c6 8.a3 Sxc3 9.bxc3 Lxa3 10.Ta1 Lb2 11.Tb1 Lxc3+ 12.Sd2 Da5 13.Le2 Sd7 14.cxd5 exd5 15.e4 Sf6 16.0-0 dxe4 17.Sb3 Dd5 18.Le3 a5 19.Dc2 Lb4 20.Lc4 Dh5 21.Le2 Lg4 22.Lxg4 Dxg4 23.Sxa5 Lxa5 24.Txb7 De6 25.Dc5 Sd5 26.Tfb1 Sxe3 27.fxe3 Ld2 28.Te7 Lxe3+ 29.Kh1 Df6 0-1

(194) Buntrock,William − Tornier,Siegfried [B23]

1.e4 c5 2.Sc3 e6 3.e5 d6 4.exd6 Lxd6 5.Sf3 Sf6 6.d3 Sbd7 7.Lg5 0-0 8.Lxf6 Sxf6 9.g3 Db6 10.b3 Db4 11.Dd2 Tb8 12.a3 Da5 13.Lg2 b5 14.0-0 Lb7 15.d4 Tfd8 16.b4 cxb4 17.axb4 Db6 18.Tfb1 Lf8 19.Se2 Ld5 20.c3 Db7 21.Se1 a6 22.Lxd5 Txd5 23.Sf4 Tf5 24.Sed3 Ld6 25.Te1 Se4 26.Dc2 Da8 27.Te2 Tc8 28.Ta3 Sg5 29.Se1 Txf4 30.h4 Txh4 31.f4 Th1+ 32.Kf2 Th2+ 33.Ke3 Txe2+ 34.Dxe2 De4+ 35.Kd2 Dxe2+ 36.Kxe2 Se4 37.Txa6 Sxc3+ 38.Kd3 Lxb4 39.Sc2 Sd5 40.Ta2 Tc3+ 41.Ke4 Ld6 42.Ta8+ Lf8 43.Ta2 b4 44.f5 b3 45.Ta3 Lxa3 0-1

(195) Dangelowski,Peter − Heroiu,Alexandru [A45]

1.d4 Sf6 2.Lf4 d5 3.e3 g6 4.Sd2 Lg7 5.Ld3 c5 6.c3 c4 7.Lc2 0-0 8.h3 Lf5 9.Lxf5 gxf5 10.Sgf3 Sc6 11.Dc2 e6 12.Tg1 Kh8 13.g4 fxg4 14.hxg4 Se7 15.g5 Sd7 16.Th1 Sg6 17.0-0-0 Kg8 18.Th5 Te8 19.Tdh1 Sdf8 20.Le5 Sxe5 21.Sxe5 Dc7 22.f4 b5 23.e4 a5 24.exd5 exd5 25.Sdf3 Ta6 26.f5 f6 27.gxf6 Txf6 28.Dg2 b4 29.Sg5 Db7 30.Sxh7 Sxh7 31.Txh7 Kf8 32.Th8+ 1-0

(196) Dohrn,J − Hennenberger,T [B01]

1.e4 d5 2.d3 dxe4 3.d4 Sf6 4.h3 Lf5 5.Sc3 e6 6.g4 Lg6 7.h4 h5 8.g5 Sd5 9.Ld2 c6 10.f3 e3 11.Sxd5 exd2+ 12.Dxd2 Dxd5 13.c4 Df5 14.Lh3 Dd3 15.Dxd3 Lxd3 16.c5 Sa6 17.a3 0-0-0 18.Td1 Lg6 19.b4 Sc7 20.f4 Le4 21.Th2 g6 22.Lg2 Lxg2 23.Txg2 Lg7 24.Sf3 Sd5 25.Se5 Se3 26.Tgd2 Lxe5 27.dxe5 Sxd1 28.Txd1 Txd1+ 29.Kxd1 Td8+ 30.Ke2 Td4 31.Ke3 Td1 0-1

(197) Eggers,Uwe − Tietz,Julian [C50]

1.e4 e5 2.Sf3 Sc6 3.Lc4 Lc5 4.d3 d6 5.Sg5 Sh6 6.h3 Df6 7.0-0 Ld7 8.Sc3 0-0-0 9.Sd5 Dg6 10.Lb5 The8 11.Lxc6 Lxc6 12.Df3 Ld7 13.Dg3 c6 14.Sc3 f6 15.Sa4 Kc7 16.Sxc5 dxc5 17.Sf3 Df7 18.Le3 b6 19.Lxh6 gxh6 20.Dh4 h5 21.b3 Dg6 22.Dg3 Dxg3 23.fxg3 Tg8 24.Kh2 Tg7 25.Sh4 Tf7 26.Tf3 Tdf8 27.Taf1 Kd6 28.Sf5+ Ke6 ½-½

(198) Frank,Detlev − Bohn,Christoph [C01]

1.e4 e6 2.d4 d5 3.exd5 exd5 4.c4 Sf6 5.Lg5 Lb4+ 6.Sc3 0-0 7.Db3 Te8+ 8.Le2 Lxc3+ 9.bxc3 dxc4 10.Dxc4 Le6 11.Db5 Sc6 12.Sf3 Ld5 13.Lxf6 gxf6 14.0-0 Kh8 15.Sh4 a6 16.Db2 Sa5 17.Ld3 Le4 18.Dc2 Lxd3 19.Dxd3 Dd5 20.Sf5 Tg8 21.Dh3 Txg2+ 22.Dxg2 Dxf5 23.Kh1 Tg8 24.Dxg8+ Kxg8 25.Tae1 Df3+ 26.Kg1 Sc4 27.Te8+ Kg7 28.Te7 f5 29.Txc7 Sd2 30.Te1 Dg4+ 31.Kh1 Sf3 32.Tb1 Df4 33.Txf7+ Kxf7 34.Txb7+ Kg6 35.Tb6+ Kg5 36.Kg2 Dg4+ 37.Kf1 Dg1+ 38.Ke2 De1+ 39.Kxf3 De4+ 40.Kg3 f4+ 41.Kh3 Df3# 0-1

(199) Haack,Stefan − Engel,Stefan [B22]

1.e4 c5 2.c3 d5 3.exd5 Dxd5 4.d4 cxd4 5.Sf3 Lg4 6.Le2 d3 7.h3 Lh5 8.Lxd3 Lxf3 9.gxf3 Sc6 10.De2 0-0-0 11.Le4 Dd7 12.Le3 Kb8 13.Sd2 f5 14.Lxc6 Dxc6 15.Lf4+ e5 16.Lxe5+ Ld6 17.0-0-0 Sf6 18.Sc4 Lxe5 19.Sxe5 Dc7 20.The1 The8 21.Txd8+ Dxd8 22.Dd3 g6 23.Dxd8+ Txd8 24.Td1 Txd1+ 25.Kxd1 Sd5 26.Sd3 Kc7 27.Kd2 Kd6 28.c4 Sc7 29.Ke3 Se6 30.f4 b6 31.b4 a6 32.Se5 Ke7 33.a4 Sd8 34.b5 axb5 35.cxb5 Kd6 36.h4 Se6 37.Sf7+ Kc5 38.Sg5 Sf8 39.Kd3 Kb4 40.Kd4 Kxa4 41.Kc4 h6 42.Sf7 Se6 43.Sxh6 Sxf4 44.Sf7 Se6 45.Se5 g5 46.h5 g4 47.Kd5 Sf4+ 48.Kc6 Se6 49.Kxb6 Sf4 50.Kc6 Se6 51.b6 Ka5 52.b7 Sd8+ 53.Kc7 Sxb7 54.Kxb7 Kb5 55.Kc7 Kc5 56.Kd7 Kd5 57.Sd3 Ke4
½-½

(200) Harten,Jan − Kröll,Stefan [B46]

1.e4 c5 2.Sf3 Sc6 3.d4 cxd4 4.Sxd4 e6 5.Sc3 a6 6.Le2 Sge7 7.0-0 Sxd4 8.Dxd4 Sc6 9.De3 b5 10.a3 Le7 11.Td1 Lb7 12.Kh1 0-0 13.Dd3 d6 14.b4 Se5 15.Dh3 Tc8 16.f4 Sc4 17.Ld3 Dc7 18.e5 g6 19.Lxc4 Dxc4 20.Td3 dxe5 21.fxe5 Tfd8 22.Ld2 Td4 23.Td1 Tg4 24.Tg1 Th4 25.De3 Td8 26.Tf1 Txd3 27.cxd3 Dg4

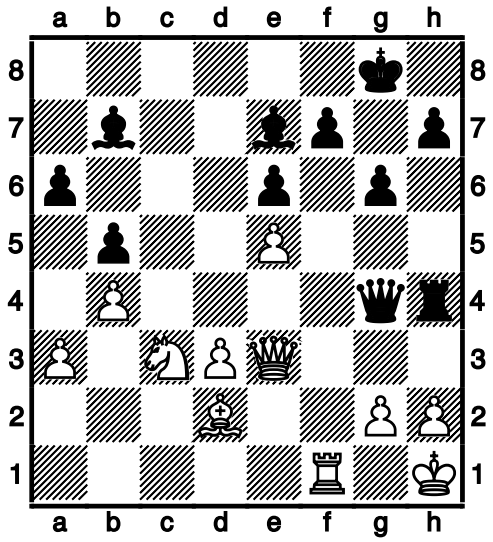

½-½

(201) Hübner,J − Hachmann,Björn [D00]

1.d4 Sf6 2.Sc3 d5 3.Lf4 a6 4.e3 Sc6 5.h3 Lf5 6.Ld3 Lxd3 7.cxd3 e6 8.Sf3 Sh5 9.Lh2 g6 10.0-0 Lg7 11.Se2 De7 12.Db3 0-0-0 13.Tac1 e5 14.dxe5 Sxe5 15.Sd2 g5 16.d4 Sc6 17.Sg3 Sxg3 18.Lxg3 h5 19.Dc2 De6 20.h4 gxh4 21.Lxh4 Tdg8 22.Kh2 Dg4 23.g3 Lf8 24.Sb3 Ld6 25.Dd1 Dxh4+ 0-1

(202) Iwanow,Thomas − Dinckel,Jörg [D10]

1.d4 d5 2.c4 c6 3.Sc3 Sf6 4.Dc2 e6 5.cxd5 cxd5 6.Lf4 Sc6 7.e3 Le7 8.a3 Sh5 9.Lg3 f5 10.Le2 Sf6 11.f4 0-0 12.h4 Ld7 13.h5 Tc8 14.Dd1 Db6 15.Tb1 Dc7 16.Kf1 Sa5 17.Le1 Sc4 18.Th3 b5 19.Lh4 a5 20.Lxf6 Txf6 21.Lxc4 Dxc4+ 22.Sce2 Dc2 23.Dxc2 Txc2 24.Tc1 Txc1+ 25.Sxc1 Tf8 26.Ke1 Tc8 27.Kd1 b4 28.axb4 axb4 29.b3 Lb5 30.Sf3 Le8 31.Kd2 Tc3 32.Se1 Lb5 33.Th1 Kf7 34.Sf3 Kg8 35.Se1 Le8 36.Sf3 Lb5 ½-½

(203) Jarnuczak,Detlev − Schmidt,Wolfgang [A55]

1.d4 Sf6 2.c4 d6 3.Sc3 Sbd7 4.e4 e5 5.Sf3 Le7 6.Le2 0-0 7.0-0 Te8 8.Dc2 c6 9.Td1 Dc7 10.Tb1 Sf8 11.b4 Sg6 12.h3 Lf8 13.Le3 Le6 14.Tdc1 Tad8 15.d5 Lc8 16.Dd2 Db8 17.Ld3 Sh5 18.dxc6 bxc6 19.b5 c5 20.a4 Lb7 21.a5 Shf4 22.Lf1 Se6 23.Sd5 Sd4 24.Lxd4 exd4 25.Ld3 Se5 26.Sxe5 dxe5 27.Tc2 Te6 28.Tcb2 Dc8 29.a6 Lxd5 30.exd5 Tb6 31.Te1 Ld6 32.Dg5 Tf8 33.Df5 Dxf5 34.Lxf5 g6 35.Ld7 Td8 36.Lc6 f5 37.f3 Kf7 38.g4 Kf6 39.Tg2 Tf8 40.Kf1 Tbb8 41.Tb2 Tb6 42.Tg2 Tf7 43.gxf5 gxf5 44.Ke2 e4 45.fxe4 fxe4 46.Tf1+ Ke7 47.Txf7+ Kxf7 48.Tg4 ½-½

(204) Keppeler,B − Sausmikat,Michael [A16]

1.c4 Sf6 2.Sc3 d5 3.cxd5 Sxd5 4.g3 b6 5.Lg2 e6 6.Db3 Lb7 7.d3 Le7 8.Sxd5 exd5 9.Lf4 0-0 10.Tc1 Sa6 11.a3 Te8 12.e3 Sc5 13.Dc3 d4 14.exd4 Lxg2 15.dxc5 Lf6+ 0-1

(205) Kitzler,G − Stier,Uwe [B08]

1.e4 d6 2.d4 Sf6 3.Sc3 g6 4.Lc4 Lg7 5.Sf3 0-0 6.Lf4 Sxe4 7.Sxe4 d5 8.Lb3 dxe4 9.Se5 Sd7 10.0-0 c5 11.Sg4 cxd4 12.Lh6 Sc5 13.Lxg7 Kxg7 14.Lc4 Dd6 15.f3 h5 16.Sf2 e3 17.Sd3 Lf5 18.f4 Tac8 19.Se5 f6 20.Sf3 e5 21.Sh4 Lg4 22.De1 exf4 23.h3 Ld7 24.Td1 b5 25.Ld3 Sxd3 26.Txd3 Txc2 27.Dd1 Dc5 28.Df3 g5 29.Dxh5 gxh4 30.Dxh4 Dg5 31.Dxg5+ fxg5 32.Txd4 Lc6 33.h4 Txg2+ 34.Kh1 Td2+ 35.Kg1 Txd4 0-1

(206) Klawitter,B − Wiehe,T [C54]

1.e4 e5 2.Sf3 Sc6 3.Lc4 Lc5 4.c3 Sf6 5.d3 Sg4 6.Lxf7+ Kxf7 7.Sg5+ Ke8 8.Dxg4 d5 9.Dg3 Tf8 10.0-0 h6 11.b4 Lxf2+ 12.Txf2 Txf2 13.Kxf2 hxg5 14.Lxg5 Dd7 15.b5 Df7+ 16.Ke2 Se7 17.Sd2 Sg6 18.Tf1 De6 19.exd5 Dxd5 20.Lh6 Dd6 21.Sc4 De6 22.Lxg7 Sf4+ 23.Kd2 Sg6 24.Tf6 Dg4 25.Dxg4 Lxg4 26.Txg6 Lh5 27.Th6 Kf7 28.Txh5 Kxg7 29.Txe5 Tf8 30.Te7+ Kg6 31.Te2 1-0

(207) Kracht,H − Ridinger,Peter [B50]

1.e4 c5 2.Sf3 d6 3.b3 Sc6 4.Lb2 e6 5.Le2 Sf6 6.d3 Le7 7.0-0 0-0 8.Sbd2 d5 9.e5 Sd7 10.Te1 Dc7 11.Lf1 b6 12.d4 cxd4 13.Sxd4 Sdxe5 14.Sxc6 Sxc6 15.Ld3 e5 16.Dh5 f5 17.Te3 g6 18.Tg3 Tf7 19.Te1 Tg7 20.Df3 e4 21.Sxe4 fxe4 22.Txe4 Tf7 23.Dh5 Dxg3 24.Dxd5 Dxf2+ 25.Kh1 Dc5 26.Dxc5 bxc5 27.Lc4 Lb7 0-1

(208) Lubisch,G − Hitzker,H [B00]

1.d4 d6 2.Sf3 Sc6 3.e4 Sf6 4.Ld3 Lg4 5.c3 e5 6.Sbd2 exd4 7.cxd4 Sxd4 8.Da4+ Sc6 9.Sd4 Ld7 10.Sxc6 bxc6 11.0-0 Le7 12.Sf3 0-0 13.e5 Sd5 14.De4 g6 15.Te1 Lf5 16.Dc4 Lxd3 17.Dxd3 Te8 18.e6 fxe6 19.Txe6 Lf6 20.Txe8+ Dxe8 21.Lh6 Lxb2 22.Te1 Dd7 23.De2 Lc3 24.Ld2 Lxd2 25.Sxd2 Kf7 26.Se4 Df5 27.Sg3 Df6 28.Se4 De7 29.Dd2 Kg8 30.Dc1 Dd7 31.Td1 Kg7 32.Db2+ Kf8 33.Dh8+ Kf7 34.Sg5+ Ke7 35.Te1+ De6 36.Txe6+ 1-0

(209) Lüttig,Hendrik − Bremer,Wolfgang [A22]

1.c4 e5 2.Sc3 Sf6 3.d3 Le7 4.g3 d6 5.Lg2 Sc6 6.e4 h6 7.Sge2 0-0 8.0-0 Ld7 9.f4 Tb8 10.a4 a6 11.Le3 Sg4 12.Lf2 Sxf2 13.Txf2 Dc8 14.f5 Lg5 15.Tf3 Sb4 16.Sa2 Sxa2 17.Txa2 b5 18.h4 Le7 19.axb5 axb5 20.Sc3 c6 21.cxb5 cxb5 22.Sd5 Ld8 23.b4 f6 24.Db3 Kh8 25.Kh2 Db7 26.Tf1 Le8 27.Tfa1 Lf7 28.Ta7 Dc8 29.T1a6 Le7 30.Da3 Lxd5 31.exd5 Te8 32.g4 Lf8 33.Tc6 Dd8 34.Tcc7 Te7 35.Txe7 Lxe7 36.h5 Lf8 37.Da6 Db6 38.Dxb6 Txb6 39.Tc7 Kg8 40.Kg3 Tb8 41.Kf3 Tb6 42.Ke4 Tb8 43.Lf1 Tb6 44.Ta7 Tb8 45.d4 Tb6 46.Ta5 Tb7 47.Txb5 Txb5 48.Lxb5 Le7 49.Le2 Ld8 50.Kd3 Kf8 51.Kc4 Ke7 52.Kb5 Kd7 53.Ka6 Lc7 54.Kb7 exd4 55.Ld3 Kd8 56.Lb5

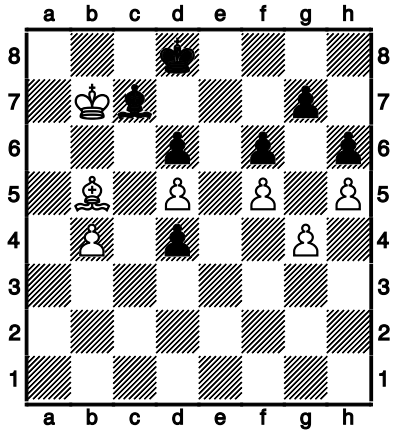

1-0

(210) Melde,Volker − Zornow,T [A34]

1.c4 c5 2.Sc3 Sf6 3.Sf3 b6 4.d4 cxd4 5.Sxd4 e6 6.a3 Lb7 7.Lg5 Le7 8.Dc2 0-0 9.e4 Sa6 10.Ld3 h6 11.Lh4 Sc5 12.0-0 Tc8 13.f3 d6 14.Sb3 Scd7 15.De2 Se5 16.Tfd1 Sh5 17.Lxe7 Dxe7 18.g3 Dg5 19.Kf2 f5 20.Sd4 f4 21.g4 Dh4+ 22.Kg2 Sxg4 23.fxg4 f3+ 24.Sxf3 Dxg4+ 25.Kh1 Txf3 26.Tg1 Dh3 27.Lc2 Tcf8 28.Dg2 Sg3+ 29.Dxg3 Txg3 30.Txg3 Tf1+ 31.Txf1 Dxf1+ 32.Tg1 Dxc4 33.Td1 d5 34.Ld3 Db3 35.exd5 0-1

(211) Michna,Christian − van Riesen,Klaus [B22]

1.e4 c5 2.c3 e5 3.Sf3 Sc6 4.Lc4 Dc7 5.0-0 Sf6 6.Sg5 Sd8 7.f4 d6 8.d3 h6 9.Sf3 Lg4 10.h3 Ld7 11.Db3 Tc8 12.a4 Le7 13.fxe5 dxe5 14.Sh4 g6 15.Le3 Kf8 16.Lxf7 Sxf7 17.Sxg6+ Ke8 18.Sxh8 Sxh8 19.Lxh6 c4 20.Dd1 Db6+ 21.d4 Sf7 22.Lc1 Sxe4 23.Df3 Dg6 24.Le3 Sg3 25.Te1 e4 26.Df2 Lh4 27.Df4 Sf5 28.Dxe4+ Kf8 29.Te2 Te8 30.Df3 Lc6 31.d5 Td8 32.Lc5+ Kg8 33.Td2 Se5 34.De4 Ld7 35.Sa3 Sd3 36.Lxa7 Dg5 37.Sxc4 Sf4 38.Df3 Sg3 39.Le3 Tf8 40.Kh2 Sgh5 41.g4 Lg3+ 42.Kh1 Dh4 43.Lc5 Dxh3+ 44.Kg1 Lh2+ 45.Kf2 Sd3+ 46.Txd3 Txf3+ 47.Txf3 Lg3+ 48.Ke3 Lxg4 49.Tf8+ Kg7 50.Kd4 Le2 51.Te8 Lf2+ 52.Se3 Dh4+ 53.Te4 Df6+ 0-1

(212) Mohammedzadeh,P − Thielscher,Rene [A57]

1.d4 Sf6 2.c4 c5 3.d5 b5 4.cxb5 a6 5.e3 axb5 6.Lxb5 Da5+ 7.Sc3 Lb7 8.Lc4 Se4 9.Sge2 g6 10.0-0 Sd6 11.Ld3 c4 12.Lc2 Lg7 13.e4 0-0 14.Le3 Sa6 15.Ld4 f6 16.b3 Sb4 17.bxc4 Sxc2 18.Dxc2 Sxc4 19.a4 Tfc8 20.Tfb1 La6 21.Da2 Tab8 22.Txb8 Txb8 23.Tb1 Dc7 24.Sb5 Lxb5 25.axb5 Sb6 26.d6+ Dc4 27.Dxc4+ Sxc4 28.dxe7 Kf7 29.Sf4 Kxe7 30.Sd5+ Kf7 31.b6 Sd2 32.Te1 Sb3 33.Lc3 Sc5 34.f3 g5 35.Kf1 Sd3 36.Tb1 Se5 37.Lxe5 fxe5 38.b7 Lf8 39.Sc7 Ld6 40.Sa6 Ke8 41.Sxb8 Lxb8 42.Tc1 1-0

(213) Porath,G − Oelrichs,Manfred [A85]

1.d4 g6 2.c4 f5 3.Sc3 Sf6 4.Sf3 d6 5.Lg5 Lg7 6.e3 c6 7.Ld3 Da5 8.0-0 Sbd7 9.Dc2 0-0 10.Tfe1 e5 11.dxe5 dxe5 12.e4 f4 13.a3 h6 14.b4 Dc7 15.Lxf6 Lxf6 16.h3 h5 17.c5 b5 18.Tad1 Tf7 19.Dc1 g5 20.g3 Sf8 21.Kg2 g4 22.hxg4 Lxg4 23.Th1 Se6 24.Sh4 Lxh4 25.Txh4 Sd4 26.Kf1 Taf8 27.Se2 fxg3 28.Dg5+ Tg7 29.De3 Txf2+ 30.Dxf2 gxf2 31.Td2 Sf3 32.Td1 Sxh4 33.Kxf2 Df7+ 34.Kg1 Lxe2+ 0-1

(214) Putzbach,Gerd − Rabeler,Gert [B06]

1.e4 g6 2.d4 Lg7 3.Sc3 d6 4.Sf3 c6 5.a4 Sd7 6.Le2 e5 7.dxe5 dxe5 8.Lg5 f6 9.Le3 Lh6 10.Dd2 Lxe3 11.Dxe3 Db6 12.0-0 Dxe3 13.fxe3 Sh6 14.Sd2 Ke7 15.Tad1 Sf7 16.b4 a5 17.b5 Sc5 18.bxc6 bxc6 19.Tb1 Le6 20.Tb6 Thc8 21.Lc4 Sd6 22.Lxe6 Kxe6 23.Tfb1 Kd7 24.T6b2 Kc7 25.Tf1 Tf8 26.Tf2 Sd7 27.Tf3 Tab8 28.Sb3 Tb4 29.Th3 h5 30.g4 hxg4 31.Th7 Tf7 32.Txf7 Sxf7 33.Tb1 Tc4 34.Sd1 Txa4 35.Sf2 Sd6 36.Td1 Ta2 37.c3 a4 38.Sa5 a3 39.c4 Tc2 40.Ta1 a2 41.Sd3 Sxe4 42.Sb4 Tb2 43.Sxa2 Sd2 44.Sc3 Sf3+ 45.Kf1 Sxh2+ 46.Ke1 Sf3+ 47.Kf1 Sc5 48.Se2 Se4 49.Ta3 g3 50.Sb3 Txb3 51.Txb3 Sfd2+ 52.Kg2 Sxb3 0-1

(215) Pöhler,Andreas − Schoppe,G [C34]

1.e4 e5 2.f4 exf4 3.Sf3 d6 4.d4 Sf6 5.Sc3 Lg4 6.Lxf4 Lxf3 7.Dxf3 c6 8.Lc4 Db6 9.0-0-0 Sbd7 10.e5 dxe5 11.dxe5 Db4 12.Lxf7+ Kxf7 13.exf6 Sxf6 14.Se4 De7 15.Lg5 Dxe4 16.Db3+ Kg6 17.Dxb7 Lc5 18.Lxf6 gxf6 19.The1 Df4+ 20.Kb1 Tab8 21.Dxc6 Db4 22.b3 Thd8 23.Tc1 a5 24.c3 Db5 25.De4+ f5 26.De6+ Kg5 27.h4+ Kg4 28.c4 Db7 29.De2+ Kxh4 30.Th1+ Kg5 31.Dh5+ Kf6 32.Dh6+ Kf7 33.Dxh7+ Ke8 34.Dg6+ Df7 35.Tce1+ Le7 36.Th8+ 1-0

(216) Rajkovic,Radomir − Petersen,Christoph [A51]

1.d4 Sf6 2.c4 e5 3.d5 Lc5 4.Ld2 d6 5.h3 0-0 6.Sc3 Lf5 7.Lg5 Sbd7 8.e4 Lg6 9.Ld3 h6 10.Lh4 a6 11.Sf3 c6 12.a3 Te8 13.g4 Dc7 14.g5 hxg5 15.Lxg5 Ld4 16.Dc2 Lxc3+ 17.bxc3 Da5 18.Sd2 Dd8 19.h4 Lh5 20.Le2 Lxe2 21.Kxe2 Sf8 22.Dd3 S8h7 23.Df3 Dd7 24.Tag1 Sxg5 25.hxg5 Sh7 26.Dh5 g6 27.Dxh7+ Kf8 28.Dh8+ Ke7 29.Df6+ 1-0

(217) Runge,Hans − Nogly,Christoph [C65]

1.e4 e5 2.Sf3 Sc6 3.Lb5 Sf6 4.0-0 Lc5 5.c3 0-0 6.d4 Lb6 7.Lg5 h6 8.dxe5 hxg5 9.exf6 Dxf6 10.Lxc6 dxc6 11.e5 Df4 12.g3 Df5 13.De2 Te8 14.Te1 Le6 15.Sbd2 Tad8 16.Tad1 g4 17.Sh4 Dc2 18.Sg2 Dxb2 19.a4 Lb3 20.Sxb3 Dxe2 21.Txd8 Dxf2+ 22.Kh1 Txd8 23.a5 Le3 0-1

(218) Schmidt,Berthold − Stritzel,Frank [B08]

1.e4 d6 2.Sf3 Sf6 3.Sc3 g6 4.d4 Lg7 5.Lc4 0-0 6.0-0 Sbd7 7.Le3 c5 8.e5 Sg4 9.Lf4 dxe5 10.dxe5 Sgxe5 11.De2 Sxc4 12.Dxc4 e6 13.Tad1 Db6 14.Sb5 Sf6 15.Lc7 Dc6 16.Se5 De4 17.Dxc5 b6 18.De7 Sd5 19.Dd6 Lxe5 20.Dxe5 Dxe5 21.Lxe5 La6 ½-½

(219) Schnelle,Rainer − Meyberg,N [A07]

1.Sf3 d5 2.g3 Sf6 3.Lg2 c6 4.0-0 Sbd7 5.d3 e5 6.e4 Lc5 7.exd5 cxd5 8.Te1 0-0 9.d4 exd4 10.Sxd4 Se4 11.Lxe4 dxe4 12.Sb3 Se5 13.Sxc5 Sf3+ 14.Kg2 Lg4 15.Dxd8 Sxe1+ 16.Kf1 Tfxd8 17.Sxe4 Sxc2 0-1

(220) Schellhorn,W − Hallier,K [B33]

1.e4 c5 2.Sf3 Sc6 3.Sc3 Sf6 4.d4 cxd4 5.Sxd4 e5 6.Sdb5 d6 7.a4 a6 8.Sa3 Le6 9.Lg5 Le7 10.Sc4 Sd4 11.Se3 Tc8 12.Ld3 0-0 13.0-0 Se8 14.Lxe7 Dxe7 15.Scd5 Dd8 16.c3 Sc6 17.Lc4 Se7 18.Dd3 Kh8 19.Tfd1 g6 20.a5 Lxd5 21.Sxd5 Sxd5 22.Lxd5 Dc7 23.Ta4 Td8 24.Tb4 Dxa5 25.Txb7 Kg7 26.Dc4 Sf6 27.Lxf7 Tb8 28.b4 Da4 29.Le8+ 1-0

(221) Staak,Riccardo − Junker,Hartmut [A40]

1.d4 e5 2.dxe5 Sc6 3.Sf3 De7 4.Sc3 Sxe5 5.Sd4 d6 6.g3 Sf6 7.Lg2 c6 8.0-0 g6 9.f4 Sed7 10.e4 Lg7 11.Te1 0-0 12.h3 Dd8 13.Le3 Te8 14.Lf2 Sf8 15.Dd2 Ld7 16.a4 Dc7 17.g4 h5 18.g5 S6h7 19.Sde2 f6 20.gxf6 Sxf6 21.Tad1 d5 22.exd5 cxd5 23.Sxd5 Sxd5 24.Lxd5+ Kh7 25.Lg2 Lxa4 26.b3 Tad8 27.Sd4 Lc6 28.Txe8 Lxe8 29.c3 Se6 30.Le3 Sxd4 31.Lxd4 Lc6 32.De3 Lxg2 33.Kxg2 Df7 34.b4 a6 35.Td2 Dd7 36.Df3 Dd5 37.Dxd5 Txd5 38.Kf3 Lh6 39.Ke4 Td7 40.Tg2 Tf7 41.Le5 Lg7 42.Td2 Te7 43.h4 Kg8 44.Td8+ Kf7 45.Kd5 Lxe5 46.fxe5 Tc7 47.c4 Ke7 48.Td6 Tc6 49.c5 g5 50.hxg5 h4 51.Txc6 bxc6+ 52.Ke4 Kf7 53.Kf4 h3 54.Kf3 1-0

(222) Stritzel,Reinhard − Scholz−Görlach,U [B32]

1.e4 c5 2.Sf3 Sc6 3.d4 cxd4 4.Sxd4 e5 5.Sb5 d6 6.S1c3 a6 7.Sa3 b5 8.Sd5 Le7

9.Le3 Tb8 10.Le2 Sf6 11.Sxf6+ Lxf6 12.Dd2 Le6 13.0-0 0-0 14.Kh1 Dd7 15.Tad1 Tfd8 16.b3 Le7 17.Sb1 f5 18.exf5 Lxf5 19.Sc3 Sb4 20.Sd5 Sxd5 21.Dxd5+ Le6 22.Dd2 d5 23.c3 e4 24.f3 Lf6 25.fxe4 dxe4 26.Dxd7 Txd7 27.Txd7 Lxd7 28.Td1 Lf5 29.c4 b4 30.c5 a5 31.Td5 Lg6 32.Td1 Tc8 33.Tc1 Kf8 34.g3 Ke8 35.Lf1 Le7 36.Lg2 Kf7 37.Kg1 Kf6 38.Kf2 Ke6 39.Ld4 Lf6 40.Ke3 Lg5+ 0-1

(223) Szcepanski,A − Rubach,Ingo [D06]

1.d4 d5 2.c4 Lf5 3.Sc3 e6 4.Sf3 Sc6 5.Lg5 Le7 6.cxd5 exd5 7.Lxe7 Sgxe7 8.e3 0-0 9.Ld3 Dd7 10.a3 Tad8 11.0-0 Lg4 12.h3 Lh5 13.g4 Lg6 14.Se2 h5 15.gxh5 Lxd3 16.Dxd3 Dxh3 17.Sg3 g6 18.Tfe1 Sf5 19.Df1 Dxf1+ 20.Kxf1 Sxg3+ 21.fxg3 gxh5 22.Kf2 Kg7 23.Th1 Th8 24.Th4 Td6 25.Tah1 Tdh6 26.Tc1 a6 27.Sg5 Kf6 28.Sh3 Ke7 29.Sf4 Kd6 30.Tch1 Sa5 31.Txh5 Txh5 32.Txh5 Txh5 33.Sxh5 Sc4 34.b4 Sxa3 35.Sf4 b6 36.Sd3 a5 37.bxa5 bxa5 38.Sc5 Sc4 39.Ke2 Kc6 40.Kd3 Kb5 41.e4 dxe4+ 42.Sxe4 Sd6 43.Sc3+ Kc6 44.g4 Kd7 45.d5 Ke7 46.g5 Sc8 47.Kd4 Sb6 48.Kc5 Kd7 49.Sb5 Sxd5 50.Kxd5 c6+ 51.Kc4 cxb5+ 52.Kxb5 Ke6 53.Kxa5 Kf5 54.Kb4 Kxg5 55.Kc3 Kf4 56.Kd2 Kf3 57.Ke1 f6 58.Kf1 f5
0-1

(224) Szcepanski,E − Schiller,Thomas [B11]

1.e4 c6 2.Sc3 d5 3.Sf3 Lg4 4.h3 Lxf3 5.Dxf3 d4 6.Lc4 Sf6 7.e5 dxc3 8.exf6 cxd2+ 9.Lxd2 exf6 10.0-0-0 Sd7 11.The1+ Se5 12.De4 Le7 13.Lb4 1-0

(225) Thomaschke,Dirk − Jachinski,Ronald [B07]

1.e4 d6 2.d4 e6 3.Sc3 a6 4.f4 Le7 5.Sf3 c6 6.Ld3 h6 7.Le3 Sf6 8.h3 Sbd7 9.Dd2 Sh7 10.0-0-0 Sb6 11.e5 d5 12.a3 Ld7 13.g4 Dc7 14.Df2 f6 15.Kb1 0-0-0 16.h4 Sa8 17.Sa4 Da5 18.Sc5 b5 19.Ld2 Db6 20.De1 Tde8 21.La5 Da7 22.De3 Lxc5 23.dxc5 Sf8 24.h5 Te7 25.b4 f5 26.gxf5 exf5 27.Sd4 Sc7 28.Lxf5 Sce6 29.Lxe6 Sxe6 30.Sxe6 Lxe6 31.Dd3 Dd7 32.Dg3 Lf5 33.Th2 De6 34.Tg1 Tg8 35.Df2 Td7 36.Dd4 ½-½

(226) Weiss,Siegfried − Petersen,Andreas [A07]

1.Sf3 d5 2.g3 Sf6 3.Lg2 c6 4.d3 Lg4 5.h3 Lf5 6.Sbd2 Sbd7 7.Sh4 Lg6 8.e4 e5 9.0-0 Lc5 10.Kh1 Lh5 11.De1 0-0 12.Sb3 Lb6 13.Ld2 Te8 14.Sf5 Lg6 15.Sd6 Te6 16.Sxb7 Dc7 17.S7a5 Td8 18.Tc1 Tb8 19.g4 h6 20.f4 exf4 21.Lxf4 Dc8 22.e5 Se8 23.d4 Sc7 24.c4 Da6 25.cxd5 cxd5 26.Ld2 Tf8 27.Lb4 Tb8 28.Ld6 Tc8 29.Sc6 1-0

(227) Wieckhorst,Frank − Hadlich,Winfried [B03]

1.e4 Sf6 2.e5 Sd5 3.d4 d6 4.Lc4 Le6 5.Lb3 c6 6.Sf3 dxe5 7.dxe5 Sd7 8.0-0 Dc7 9.Dd4 g6 10.Lg5 Lg7 11.Te1 a5 12.Sc3 S7b6 13.a4 0-0 14.Se4 Tfd8 15.Sc5 h6 16.Sxe6 fxe6 17.Dg4 Kf7 18.Lh4 Sd7 19.Lg3 Ta6 20.Sh4 Sf8 21.Tad1 Tb6 22.Td3 Tb4 23.Tf3+ Kg8 24.c4 Sb6 25.Sxg6 Sxg6 26.Dxe6+ Kh8 27.Dxg6 Txb3 28.Txb3 Sxc4 29.h3 Sxe5 30.Lxe5 Lxe5 31.Dxh6+ Kg8 32.Dg5+ Lg7 33.Tg3 e6 34.Txe6 Td7 35.Te8+ 1-0

(228) Wiener,C − Raddatz,M [A52]

1.d4 Sf6 2.c4 e5 3.dxe5 Sg4 4.Lf4 Sc6 5.Sf3 Lb4+ 6.Sbd2 f6 7.exf6 Dxf6 8.e3 Dxb2 9.Le2 d6 10.0-0 0-0 11.c5 Lxc5 12.Tb1 Df6 13.Se4 De7 14.Sxc5 dxc5 15.Sg5 Sge5 16.Dd5+ Kh8 17.Lxe5 Sxe5 18.f4 Sc6 19.Lc4 Sd8 20.Sxh7 Le6 21.Sxf8 Dxf8 22.Dh5+ Kg8 23.Ld3 Dd6 24.Lg6 Lxa2 25.Tbd1 De7 26.e4 Sf7 27.e5 b5 28.Tf3 b4 29.Dh7+ Kf8 30.Th3 Sh6 31.Le4 Td8 32.Txd8+ Dxd8 33.Td3 Dh4 34.g3 Dg4 35.Lf3 Dc8 36.Dh8+ Lg8 37.Ld5 a5 38.Lxg8 Sxg8 39.Dh5 Se7 40.Dh8+ Sg8 41.e6 De8 42.f5 De7 43.Td7 Df6 44.e7+ Kf7 45.Dh5+ g6 46.Dh7+ Ke8 47.Td8# 1-0

(229) Wolfrum,Werner − Kirste,Siegmund [C07]

1.e4 e6 2.d4 d5 3.Sd2 c5 4.c3 Sc6 5.Lb5 Db6 6.Lxc6+ Dxc6 7.e5 cxd4 8.cxd4 b6 9.Sgf3 La6 10.a3 Tc8 11.Sb3 Dc2 12.Sfd2 Dxd1+ 13.Kxd1 Se7 14.f4 Sf5 15.Sf3 Ld3 16.Kd2 Lc2 17.Sc5 bxc5 18.Kxc2 cxd4+ 19.Kd3 Le7 20.g4 Sh6 21.h3 0-0 22.Sxd4 a6 23.Tf1 Lc5 24.Sf3 f5 25.g5 Sf7 26.b4 La7 27.Ld2 Tc4 28.Tac1 Tfc8 29.Txc4 Txc4 30.Tc1 Txc1 31.Lxc1 g6 32.Le3 Lxe3 33.Kxe3 Sd8 34.Sd4 Kf7 35.Kd3 Ke7 36.Kc3 Kd7 37.a4 Sc6 38.Sb3 Sb8 39.Sc5+ Ke7 40.b5 axb5 41.axb5 Sd7 42.Kd4 Sxc5 43.Kxc5 Kd7 44.b6 Kc8 45.Kd6 d4 46.Kxe6 d3 47.Kf7 d2 48.e6 d1D 49.b7+ Kxb7 50.e7 Dd5+ 51.Kf8 Dd6 52.Kf7 Dxf4 53.e8D 0-1

(230) Zimmermann,Manfred − Krotofil,Kurt [B77]

1.e4 c5 2.Sf3 d6 3.d4 cxd4 4.Sxd4 Sf6 5.Sc3 g6 6.Le3 Lg7 7.Lc4 0-0 8.f3 Sc6 9.Dd2 Ld7 10.g4 Da5 11.Sxc6 bxc6 12.Se2 Dxd2+ 13.Lxd2 d5 14.exd5 cxd5 15.Lb3 Lc6 16.0-0 Sd7 17.c3 e5 18.Sg3 Sc5 19.Lc2 Se6 20.Tab1 Tfd8 21.b4 Lb5 22.Tfe1 Tac8 23.a4 Lc4 24.Lb3 Lxb3 25.Txb3 Tc4 26.a5 a6 27.Ta1 Sc7 28.Td1 Sb5 29.Kf2 Tdc8 30.Se2 d4 31.cxd4 exd4 32.Td3 Sc3 33.Lxc3 dxc3 34.Td8+ Lf8 35.Txc8 Txc8 36.Td4 c2 37.Sc1 Lg7 38.Td6 Lc3 39.Ke2 Lxb4 40.Txa6 La3 41.Kd2 Td8+ 42.Kxc2 Tc8+ 43.Kb3 Lxc1 44.Tb6 Lf4 45.a6 Tb8 46.Txb8+ Lxb8 47.h3 Kf8 48.Kc4 Ke7 49.Kd5 Kd7 50.f4 f6 51.Kc5 La7+ 52.Kd5 Lb6 53.Ke4 Ke6 54.Kf3 f5 55.Kg3 Kd5 56.Kh4 Ke4 57.Kg5 Le3 58.Kh6 Lxf4+ 59.Kxh7 Le3 60.Kxg6 f4 61.h4 f3 62.h5 f2 63.h6 f1D 64.h7 Dxa6+ 65.Kf7 Ld4 66.g5 Da7+ 0-1

7.Runde

(231) Bohn,Christoph − Thomaschke,Dirk [A22]

1.c4 e5 2.Sc3 Sf6 3.e4 Sc6 4.d3 Lc5 5.Sge2 d6 6.Lg5 Lxf2+ 7.Kxf2 Sg4+ 8.Ke1 Dxg5 9.Sd5 Dd8 10.Dd2 0-0 11.b4 f5 12.h3 Sf6 13.b5 Sd4 14.Sxd4 exd4 15.Dc2 Te8 16.Sxf6+ Dxf6 17.Le2 fxe4 18.Tf1 Dh4+ 19.Kd1 e3 20.c5 Ld7 21.Lf3 c6 22.cxd6 Tac8 23.Tc1 Kh8 24.Db3 Dh6 25.Ke2 Dxd6 26.Le4 Le6

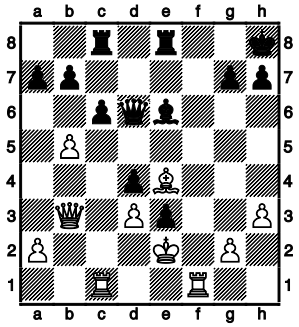

½-½

(232) Bremer,Wolfgang − Dohrn,J [D21]

1.d4 d5 2.c4 dxc4 3.Sf3 e6 4.Sc3 h6 5.e3 Sf6 6.Lxc4 a6 7.0-0 b5 8.Ld3 Sc6 9.Ld2 Ld6 10.a3 0-0 11.Tc1 Se7 12.Dc2 Lb7 13.Se4 Sed5 14.Sc5 Lc6 15.Sxe6 fxe6 16.Dxc6 Sg4 17.Se5 Se7 18.De4 Sf6 19.Dh4 Sf5 20.Lxf5 exf5 21.f4 Le7 22.Sc6 Sd5 23.Sxe7+ Sxe7 24.Lb4 Te8 25.Lxe7 Txe7 26.Dg3 De8 27.Tc3 a5 28.Tfc1 Ta7 29.De1 Kh7 30.Kf2 Dh5 31.De2 Dxh2 32.Dxb5 Dh4+ 33.Kg1 Dg3 34.Dxf5+ Kg8 35.Dh3 Dg6 36.Df3 Dd6 37.Tc6 Dd8 38.Kf2 Db8 39.Dd5+ Kh8 40.T1c2 Dc8 41.Dc5 Dd8 42.Dxa7 Te4 43.Dxc7 Dh4+ 44.Ke2 Kh7 45.Kd3 Te8 46.Dd7 Tb8 1-0

(233) Dangelowski,Peter − Staak,Riccardo [A45]

1.d4 Sf6 2.Lf4 e6 3.e3 c5 4.c3 d5 5.Sd2 Sc6 6.Ld3 Le7 7.h3 0-0 8.Sgf3 b6 9.0-0 Lb7 10.g4 cxd4 11.exd4 Ld6 12.Lxd6 Dxd6 13.De2 Sd7 14.Tae1 Tae8 15.Se5 Scxe5 16.dxe5 Dc7 17.f4 Sc5 18.Sf3 Sxd3 19.Dxd3 Dc5+ 20.Tf2 Dc4 21.Dxc4 dxc4 22.Sd4 Ld5 23.Kh2 Tb8 24.f5 b5 25.a3 a5 26.Tef1 exf5 27.gxf5 Tfe8 28.Te1 b4 29.axb4 axb4 30.Kg3 bxc3 31.bxc3 Tb6 32.Tfe2 Ta8 33.Td2 Kf8 34.Kf4 Ta3 35.Tc2 Ke7 36.h4 La8 37.Kg5 h6+ 38.Kf4 Lc6 39.Tg1

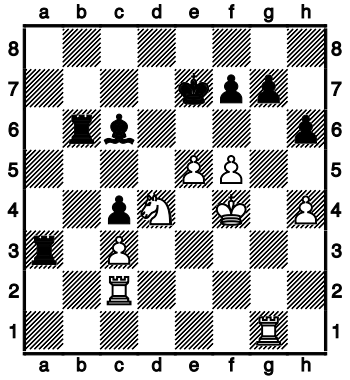

½-½

(234) Dinckel,Jörg − Harten,Jan [E61]

1.d4 Sf6 2.c4 d6 3.Sc3 g6 4.e4 Sbd7 5.Sf3 Lg7 6.Le2 0-0 7.Lg5 h6 8.Lh4 Kh7 9.0-0 b6 10.Sd2 c5 11.d5 a6 12.a4 Tb8 13.f4 De8 14.Sf3 Sh5 15.Dd2 e5 16.dxe6 Dxe6 17.Ld3 Te8 18.Sd5 Dg4 19.h3 Ld4+ 20.Kh1 Sg3+ 21.Kh2 Le3 22.Dxe3 Sxf1+ 23.Txf1 1-0

(235) Engel,Stefan − Mohammedzadeh,P [A24]

1.c4 Sf6 2.g3 g6 3.Lg2 Lg7 4.e4 d6 5.Sc3 e5 6.Sge2 0-0 7.0-0 Lh6 8.h3 c5 9.f4 Sc6 10.d3 exf4 11.gxf4 Lg7 12.Le3 Sh5 13.f5 Sd4 14.Sf4 Sg3 15.Tf2 gxf5 16.Sh5 Sxh5 17.Dxh5 fxe4 18.Lg5 De8 19.Lf6 e3 20.Tf4 Lxf6 21.Le4 Dxe4 22.Sxe4 Lg7 23.Taf1 f5 24.Sxd6 Le5 25.Th4 Sf3+ 26.Dxf3 Lxd6 27.Dd5+ Kh8 28.Dxd6 Tg8+ 29.Kh2 f4 30.Df6+ Tg7 31.Tg1 1-0

(236) Hallier,K − Wieckhorst,Frank [B32]

1.e4 c5 2.Sf3 Sc6 3.d4 cxd4 4.Sxd4 e5 5.Sb5 d6 6.S1c3 a6 7.Sa3 b5 8.Sd5 Sge7 9.c4 Sd4 10.cxb5 Sxd5 11.exd5 g6 12.bxa6 Da5+ 13.Dd2 Dxd5 14.Lb5+ Ke7 15.0-0 Lh3 16.Dg5+ f6 17.Dg3 Ld7 18.Ld3 Lf5 19.Td1 Txa6 20.Lxa6 1-0

(237) Hadlich,Winfried − Stier,Uwe [E91]

1.d4 Sf6 2.Sf3 g6 3.c4 d6 4.Sc3 Lg7 5.e4 0-0 6.Le2 Sbd7 7.Le3 Sg4 8.Lf4 e5 9.Lg5 f6 10.Lh4 c6 11.h3 Sh6 12.0-0 exd4 13.Sxd4 Se5 14.f4 Sef7 15.Dd2 Da5 16.Sb3 Db6+ 17.Lf2 Dc7 18.Tad1 Td8 19.Dc1 f5 20.c5 fxe4 21.cxd6 Sxd6 22.Sc5 Te8 23.Dc2 e3 24.Le1 b6 25.Db3+ Kh8 26.Sd3 Shf5 27.Se5 Le6 28.Da3 Sf7 29.g4 Se7 30.Sxf7+ Lxf7 31.Se4 Sd5 32.Sd6 Ted8 33.Sxf7+ Dxf7 34.f5 Dc7 35.Tf3 Sf4 36.Txd8+ Txd8 37.Kf1 Sxe2 38.Dxe3 Sd4 39.Tf4 Sc2 40.Df2 Sxe1 41.Kxe1 De5+ 42.Kf1 Td1+ 43.Kg2 Dd5+ 44.Kg3 Le5 45.Kh4 Lxf4 46.Dxf4 Dd8+ 47.f6 Td6 48.Kg5 Td5+ 49.Kh4 g5+ 0-1

(238) Heroiu,Alexandru − Brückner,Gerhard [A43]

1.d4 c5 2.d5 d6 3.c4 b5 4.cxb5 a6 5.bxa6 Lxa6 6.e4 Lxf1 7.Kxf1 Sf6 8.Sc3 e5 9.g3 Le7 10.Kg2 h5 11.Sf3 Dd7 12.De2 0-0 13.Sh4 Sa6 14.h3 Sb4 15.a3 Tfc8 16.Lg5 Sa6 17.Lxf6 Lxf6 18.Dxh5 Tab8 19.De2 c4 20.Sf5 Tb3 21.Se3 Le7 22.h4 Db7 23.Scd1 Db5 24.Tc1 Sc5 25.Dxc4 Dd7 26.Tc3 Tbb8 27.Sf5 Ld8 28.De2 Lf6 29.f3 Td8 30.b4 Sb7 31.Sb2 g6 32.Se3 Lg7 33.Thc1 Lh6 34.Tc7 De8 35.Sg4 Lg7 36.T1c6 f5 37.Se3 f4 38.Sg4 fxg3 39.Da6 Td7 40.Da7 Sc5 41.Txd7 Sxd7 42.Tc7 Td8 43.Sc4 Ta8 44.De3 Sf6 45.Sxd6 Sxg4 46.fxg4 Dd8 47.Sb5 Dxh4 48.Dxg3 Dg5 49.d6 Tf8 50.Tc2 Tf4 51.d7 Lf6 52.Db3+ Kg7 53.Sc7 Dxg4+ 54.Kh2 Dh5+ 55.Kg2 Tg4+ 56.Kf1 Dh1+ 57.Ke2 Txe4+ 58.De3 Txe3+ 59.Kxe3 De1+ 60.Kd3 Dd1+ 61.Ke3 Dxc2 62.Se8+ Kf7 63.Sxf6 Ke7 64.a4 Dc3+ 65.Ke2 Dd4 66.Sh7 Dxd7 67.a5 Db5+ 68.Ke3 Dxb4 69.a6 Da4 70.Sg5 Dxa6 71.Se4 Da3+ 72.Kf2 Ke6 73.Sg3 g5 74.Kg2 g4 75.Kg1 Dxg3+ 0-1

(239) Hennenberger,T − Sausmikat,Michael [A07]

1.g3 d5 2.Lg2 Sf6 3.d3 c6 4.Sd2 Lf5 5.Sgf3 h6 6.0-0 e6 7.De1 Lb4 8.c3 La5 9.Sh4 Lh7 10.e4 0-0 11.f4 Te8 12.e5 Sfd7 13.d4 c5 14.Sb3 Lb6 15.Le3 Sa6 16.f5 Tc8 17.Tc1 c4 18.Sd2 La5 19.De2 b5 20.Dg4 Kh8 21.fxe6 fxe6 22.Tf7 g5 23.Dh5 Tf8 24.Sg6+ Lxg6 25.Dxh6+ Lh7 26.Dg7# 1-0

(240) Hitzker,H − Keppeler,B [C30]

1.e4 e6 2.f4 e5 3.Sf3 Sc6 4.Lc4 Lc5 5.c3 Df6 6.d4 exd4 7.e5 De7 8.cxd4 Lb6 9.0-0 Db4 10.b3 Sa5 11.Ld2 De7 12.Le2 d6 13.exd6 Dxd6 14.Te1 Sc6 15.Lc3 Sge7 16.Kh1 Lg4 17.Sbd2 Dxf4 18.d5 Sxd5 19.Lxg7 Tg8 20.Lb5+ Sde7 21.Le5 Db4 22.Lxc6+ bxc6 23.Sc4 Dc5 24.Tc1 Df2 25.Sxb6 Lxf3 26.Dxf3 Dxf3 27.gxf3 cxb6 28.Lf6 Tg6 29.Lxe7 Te6 30.Txe6 fxe6 31.Lg5 Kd7 32.Td1+ Kc7 33.Lf4+ Kb7 34.Td7+ Ka6 35.Txh7 Tf8 36.Th4 e5 37.Lxe5 Txf3 38.Ta4+ Kb7 39.Kg2 Te3 40.Lg3 b5 41.Tf4 a5 42.Tf7+ Ka6 43.h4 Te2+ 44.Tf2 Te7 45.Ld6 Tg7+ 46.Kh3 Kb6 1-0

(241) Hochreiner,Jürgen − Haack,Stefan [A40]

1.d4 e5 2.dxe5 Sc6 3.Sf3 De7 4.Sc3 Sxe5 5.e4 Sxf3+ 6.Dxf3 c6 7.Le2 Df6 8.Dxf6 Sxf6 9.e5 Sd5 10.Sxd5 cxd5 11.Le3 d6 12.exd6 Lxd6 13.0-0-0 Ke7 14.Lf3 Le6 15.Lxd5 Lxd5 16.Txd5 Thd8 17.Thd1 b6 18.g3 Ke6 19.c3 Lc7 20.Txd8 Txd8 21.Txd8 Lxd8 22.Kd2 Kf5 23.f3 h5 24.h3 g5 25.Kd3 Lc7 26.g4+ Kg6 27.Ke4 hxg4 28.hxg4 Ld8 29.a4 f6 30.b4 Kf7 31.Kf5 Lc7 32.Ld4 Ld8 33.c4 a5 34.bxa5 bxa5 35.c5 1-0

(242) Jachinski,Ronald − Oelrichs,Manfred [B06]

1.e4 g6 2.d4 Sf6 3.Ld3 d5 4.e5 Sh5 5.h3 c5 6.c3 cxd4 7.cxd4 Sc6 8.Sf3 Sg7 9.Sc3 a6 10.a3 b5 11.Se2 Lf5 12.Sg3 Lxd3 13.Dxd3 e6 14.Ld2 Le7 15.0-0 0-0 16.Lh6 f6 17.Tfe1 fxe5 18.Sxe5 Sxe5 19.Txe5 Db6 20.Lxg7 Kxg7 21.Tae1 Lf6 22.Txe6 Dxd4 23.Dxd4 Lxd4 24.T1e2 Tf6 25.Te7+ Kh6 26.Td7 Taf8 27.Txd5 Lxf2+ 28.Kh2 Lb6 29.Tdd2 Lc7 30.Tc2 Tc8 31.Tcd2 Tf1 32.Tc2 Td1 33.Tcd2 Tb1 34.Tc2 Td1 35.Tcd2 Tc1 36.Tf2 Lb8 37.h4 T1c4 38.Kh3 Lxg3 39.Kxg3 b4 40.axb4 Txb4 41.Kh3 Tc1 42.g3 Tc7 43.Td5 Tb5 44.Tfd2 Txd5 45.Txd5 Tb7 46.Ta5 Tb6 47.b3 Kg7 48.Ta4 ½-½

(243) Junker,Hartmut − Hachmann,Björn [B21]

1.e4 c5 2.f4 Sc6 3.Sf3 d6 4.Lc4 Lg4 5.Lxf7+ Kd7 6.Lb3 Sd4 7.0-0 Sxf3+ 8.Txf3 Lxf3 9.Dxf3 Db6 10.Kh1 Dc6 11.Sc3 Kc7 12.La4 Da6 13.d3 e6 14.Ld2 Le7 15.Lb5 Db6 16.f5 a6 17.fxe6 Tf8 18.Sd5+ Kb8 19.Dxf8+ Dd8 20.Dxd8+ Lxd8 21.Ld7 Se7 22.Tf1 Sg6 23.Lc3 Tf8 24.Txf8 Sxf8 25.Lxg7 1-0

(244) Kerz,H − Klawitter,B [A07]

1.Sf3 d5 2.g3 c6 3.Lg2 Lf5 4.b3 Sf6 5.Lb2 Sbd7 6.d3 Dc7 7.Sbd2 e5 8.0-0 Ld6 9.c4 d4 10.a3 a5 11.Sg5 h6 12.Sge4 c5 13.Sxd6+ Dxd6 14.Lxb7 Tb8 15.Lg2 h5 16.h4 Tg8 17.Sf3 Sh7 18.Lc1 f6 19.Tb1 g5 20.Ld2 e4 21.dxe4 Lxe4 22.Tb2 gxh4

23.Lf4 Se5 24.Sxh4 Lxg2 25.Sxg2 De6 26.Dc2 Sg5 27.Lxg5 fxg5 28.De4 Kd7 29.Dh7+ Kd6 30.Tfb1 Dh3 31.De4 Sg4 32.Dd5+ Kc7 33.Dxc5+ Kb7

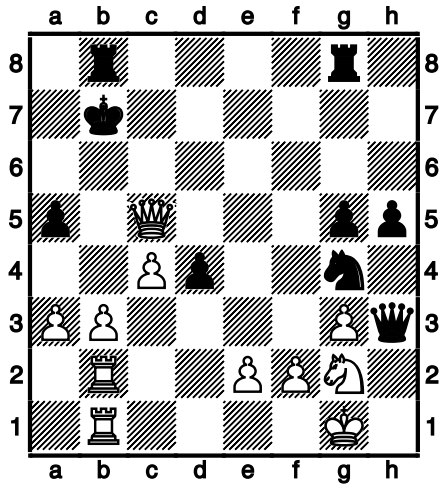

½-½

(245) Kröll,Stefan − Zimmermann,Manfred [B34]

1.e4 c5 2.Sf3 d6 3.d4 cxd4 4.Sxd4 Sc6 5.Sc3 g6 6.Le3 Lg7 7.f3 a6 8.Dd2 Sf6 9.Lc4 0-0 10.h4 Sa5 11.Lb3 Sxb3 12.axb3 h5 13.0-0-0 Ld7 14.g4 Da5 15.gxh5 Sxh5 16.Kb1 Tfe8 17.Sd5 Dxd2 18.Txd2 Tac8 19.Lg5 Lxd4 20.Txd4 f6 21.Le3 Kf7 22.Sb6 Tcd8 23.Sxd7 Txd7 24.Tg1 Tc7 25.Td2 Tg8 26.f4 Tcc8 27.Tdg2 b5 28.c3 Tcd8 29.c4 Tc8 30.Tc2 bxc4 31.bxc4 Sg7 32.b4 f5 33.e5 dxe5 34.fxe5 Se6 35.c5 Sc7 36.Td1 Tgd8 37.Tcd2 Txd2 38.Txd2 Ke6 39.c6 Sd5 40.Lc5 Txc6 41.Tg2 Kxe5 42.Te2+ Kf6 43.Ld4+ Kf7 0-1

(246) Krotofil,Kurt − Michna,Christian [B32]

1.e4 c5 2.Sf3 Sc6 3.d4 cxd4 4.Sxd4 e5 5.Sb5 d6 6.Le3 Le7 7.c4 Sf6 8.S5c3 0-0 9.Le2 Le6 10.0-0 Tc8 11.Sd2 Se8 12.Sd5 Lg5 13.f4 exf4 14.Lxf4 Lxd5 15.cxd5 Lxf4 16.Txf4 Se5 17.Sb3 Sf6 18.Dd4 a6 19.Taf1 De7 20.Df2 Sg6 21.Txf6 Dxf6 22.Dxf6 gxf6 23.Sd4 Tfe8 24.Sf5 Tcd8 25.Ld3 Td7 26.Sh6+ Kg7 27.Sg4 Tc8 28.Sxf6 Tdc7 29.Le2 Se5 30.Sh5+ Kf8 31.Tf6 Ke7 32.Th6 Tc2 33.Sg3 Sg6 34.Txh7 Th8 35.Sf5+ Kf6 36.Txh8 Sxh8 37.Lg4 Ke5 38.Sg3 Txb2 39.Lc8 b5 40.Lxa6 Sg6 41.Sf5 Sf4 42.g3 Se2+ 43.Kf1 Sc3 44.h4 Txa2 45.Lb7 Sxe4 46.Sh6 Sxg3+ 47.Ke1 Kf6 48.Sg4+ Kf5 0-1

(247) Lubisch,G − Kitzler,G [D04]

1.d4 Sf6 2.Sf3 d5 3.e3 Lg4 4.Ld3 c5 5.c3 c4 6.Lc2 b5 7.Sbd2 Sbd7 8.0-0 e5 9.e4 Da5 10.exd5 Ld6 11.dxe5 Sxe5 12.De1 Dc7 13.De3 0-0 14.Sxe5 Tfe8 15.Sxg4 Txe3 16.Sxf6+ gxf6 17.fxe3 Lxh2+ 18.Kh1 Lg3 19.Se4 Kh8 20.Ld2 Tg8 21.Sxf6 De5 22.Tf5 De7 23.e4 Tg6 24.Taf1 Th6+ 25.Lxh6 b4 26.Lg7+ Kxg7 27.Tg5+ Kh6 28.Sg8+ Kxg5 29.Sxe7 bxc3 30.bxc3 Le5 31.Tf5+ 1-0

(248) Meyberg,N − Zornow,T [A37]

1.c4 c5 2.g3 Sc6 3.Lg2 g6 4.Sf3 Lg7 5.0-0 e6 6.Sc3 Sge7 7.a3 0-0 8.Tb1 d5 9.cxd5 exd5 10.d3 Lf5 11.Sh4 Le6 12.Sa4 b6 13.b4 c4 14.Lb2 d4 15.b5 Sa5 16.Lxa8 c3 17.Lxc3 dxc3 18.Lg2 Dd6 19.Tb4 Tc8 20.Dc2 Sd5 21.Lxd5 Dxd5 22.Sg2 Da2 23.Dxa2 Lxa2 24.Se3 Lf8 25.Tc1 Lxb4 26.axb4 Sb7 27.Txc3 Txc3 28.Sxc3 Le6 29.Sc2 Sd6 30.Sd4 Ld7 31.f4 Kf8 32.Kf2 Ke8 33.e4 f6 34.Ke3 h6 35.h4 Kf7 36.e5 Sc8 37.Sd5 fxe5 38.fxe5 Lh3 39.Sf4 Lf5 40.h5 Se7 41.hxg6+ Lxg6 42.Sc6 Sc8 43.Sxg6 Kxg6 44.Kf4 h5 45.d4 Kf7 46.d5 Ke8 47.Kg5 Kd7 48.Kxh5 1-0

(249) Nogly,Christoph − Schellhorn,W [A52]

1.d4 Sf6 2.c4 e5 3.dxe5 Sg4 4.Sf3 Lc5 5.e3 Sc6 6.a3 a5 7.b3 0-0 8.Lb2 Te8 9.Le2 Sgxe5 10.Sxe5 Sxe5 11.Sc3 Ta6 12.Dd5 De7 13.Sa4 La7 14.Dxe5 Dxe5 15.Lxe5 Txe5 16.0-0 Tf6 17.Tfd1 d6 18.Lf3 g5 19.Sc3 g4 20.Le2 c6 21.b4 Kf8 22.Ta2 Ke7 23.Tad2 Lf5 24.Ld3 Txe3 25.Lxf5 Txf5 26.Sb1 Te6 27.c5 d5 28.Sc3 Kf6 29.Se2 Tfe5 30.Kf1 Th5 31.Sf4 Txh2 32.Sxe6 fxe6 33.f4 axb4 34.axb4 g3 35.Kg1 Lb8 36.Tf1 Th4 37.Ta2 Kf5 38.Ta3 Tg4 39.Ta8 Lxf4 40.Ta7 Ke4 41.Tf3 d4 42.Txb7 Th4 43.Td7 Le3+ 44.Kf1 d3 0-1

(250) Petersen,Andreas − Melde,Volker [D10]

1.d4 d5 2.c4 c6 3.Sc3 Sf6 4.Lg5 Sbd7 5.e3 h6 6.Lh4 e6 7.Sf3 Le7 8.Ld3 dxc4 9.Lxc4 Sd5 10.Lxe7 Dxe7 11.0-0 0-0 12.a3 S7b6 13.Ld3 Sxc3 14.bxc3 Sd7 15.Lc2 e5 16.Dd3 g6 17.Sd2 f5 18.e4 Sf6 19.Dg3 Kh7 20.exf5 Lxf5 21.Lxf5 gxf5 22.Dxe5 Dxe5 23.dxe5 Tad8 24.Sf3 Sd5 25.c4 Sf4 26.Tad1 Tg8 27.g3 Se2+ 28.Kg2 Sc3 29.Tc1 Se4 30.Tfd1 Tge8 31.Sh4 Txd1 32.Txd1 Txe5 33.Td7+ Kg8 34.Txb7 Tc5 35.Txa7 Txc4 36.Sxf5 h5 37.Se3 Td4 38.Tc7 c5 39.Kf3 Ta4 40.Sd5 Sd2+ 41.Ke2 Sb3 42.Sf6+ Kf8 43.Sd7+ Kg8 44.Sxc5 Txa3 45.Sxb3 Txb3 46.Tc5 h4 47.Tc7 Ta3 48.Kf1 h3 49.Tc4 Ta1+ 50.Ke2 Th1 51.Th4 Txh2 52.Kf3 Th1 53.g4 Kg7 54.Kg3 Kg6 55.Txh3 Tg1+ 56.Kf4 Tf1 57.f3 Ta1 58.Th5 Ta4+ 59.Kg3 Ta3 60.Tf5 Ta2 61.Te5 Ta3 62.Tf5 Ta2 63.f4 Ta3+ 64.Kh4 Tf3 65.Tf8 Kg7 66.Tf5 Kg6 67.Tg5+ Kh6 68.f5 Ta3 69.Tg6+ Kh7 70.Kh5 Ta5 71.Tf6 Kg7 72.g5 Ta4 73.Tg6+ Kf7 74.f6 Kf8 75.Tg7 Ta6 76.Kg6 Te6 77.Tb7 Te8 78.Th7 Kg8 1-0

(251) Petersen,Christoph − Pöhler,Andreas [B02]

1.e4 Sf6 2.Sc3 d6 3.Lc4 e5 4.d3 h6 5.h3 Sc6 6.Le3 Sa5 7.Sf3 Sxc4 8.dxc4 Le7 9.De2 Le6 10.0-0-0 b6 11.Sxe5 Dc8 12.Sc6 Lf8 13.Sd4 Ld7 14.f4 Le7 15.g4 Db7 16.Lf2 0-0-0 17.Lh4 Tde8 18.The1 g5 19.Lg3 gxf4 20.Lxf4 h5 21.e5 dxe5 22.Lxe5 hxg4 23.Df2 Th6 24.Sf5 Txh3 25.Sxe7+ Txe7 26.Dxf6 Txe5 27.Txe5 Le6 28.Dd8# 1-0

(252) Porath,G − Eggers,Uwe [E20]

1.d4 Sf6 2.c4 e6 3.Sc3 Lb4 4.Ld2 Sc6 5.a3 Lxc3 6.Lxc3 d5 7.b3 0-0 8.e3 Se4 9.Lb2 Df6 10.Sf3 b6 11.Ld3 Dg6 12.Tg1 La6 13.Dc2 f5 14.0-0-0 Tab8 15.cxd5 Lxd3 16.Txd3 exd5 17.Se5 Sxe5 18.dxe5 c6 19.f3 Sc5 20.Tc3 Tfc8 21.g4 fxg4

22.Dxg6 hxg6 23.Txg4 Kf7 24.Tc2 Th8 25.Tcg2 Sd3+ 26.Kb1 Sxb2 27.Kxb2 Th6 28.f4 ½-½

(253) Rabeler,Gert − Wiener,C [A00]

1.g3 g6 2.Lg2 e5 3.d4 exd4 4.Dxd4 Sf6 5.Lf4 d6 6.Dd2 Lg7 7.Lh6 Lxh6 8.Dxh6 Sg4 9.Dc1 Df6 10.Sf3 Sc6 11.Sc3 Le6 12.h3 Sge5 13.Se4 Sxf3+ 14.exf3 Dg7 15.0-0 0-0 16.c3 f5 17.Sg5 Lc4 18.Te1 h6 19.Lf1 Ld5 20.Dd2 hxg5 21.Dxd5+ Kh7 22.Kg2 a6 23.Lc4 Se5 24.Lb3 f4 25.g4 Tab8 26.Lc2 Df6 27.Tad1 Kg7 28.c4 b6 29.b4 Df7 30.Txe5 dxe5 31.Dxe5+ Kh6 32.Td5 Df6 33.Dxc7 Tbd8 34.Le4 Txd5 35.Lxd5 Te8 36.Le4 Td8 37.c5 bxc5 38.Dxc5 Dd6 39.Dc4 Te8 40.a4 Te6 41.b5 axb5 42.axb5 Tf6 43.Ld5 Tf8 44.Db3 Tf6 45.Db2 Tf8 46.Le4 Tf6 47.Lc6 Kh7 48.Da1 Te6 49.Da7+ Te7 50.Da8 Dd4 51.Le4 Db6 52.Ld5 Tg7 53.De8 Dc5 54.Le4 Db6 55.De5 Kh6 56.h4 gxh4 57.Dxf4+ Kh7 58.Dg5 h3+ 59.Kxh3 Tg8 60.De7+ Kh8 61.De5+ Tg7 62.Kg2 Dc7 63.Df6 De7 64.Dd4 Dc7 65.b6 Db8 66.Df6 Kh7 67.Dh4+ Kg8 68.Ld5+ Tf7 69.Df6 Db7 70.Dxg6+ 1-0

(254) Raddatz,M − Runge,Hans [B03]

1.e4 Sf6 2.e5 Sd5 3.d4 d6 4.c4 Sb6 5.exd6 exd6 6.Sf3 Lg4 7.Sc3 Sc6 8.Le3 Le7 9.Ld3 0-0 10.0-0 Lf6 11.Le2 Lxf3 12.gxf3 d5 13.c5 Sc4 14.Tb1 Te8 15.Dc1 Lxd4 16.Lxc4 Lxe3 17.fxe3 dxc4 18.Se4 Se5 19.Dc2 Te6 20.Tbd1 Dh4 21.Td4 Tg6+ 22.Kh1 Sxf3 23.Sf6+ Dxf6 24.Tf4 Dg5 25.T4xf3 Dxc5 26.Txf7 Dc6+ 27.e4 Te8 28.T1f4 Dc5 29.Dd1 De5 30.T7f5 De6 31.Da4 Dc6 32.Db4 h6 33.Tc5 De6 34.Txc7 Td8 35.De1 Dd6 36.Tcf7 Dd1 37.Tf8+ Kh7 38.Dxd1 Txd1+ 39.Tf1 Td2 40.T8f2 Tgd6 41.Kg2 b5 42.e5 Tg6+ 43.Kf3 Td3+ 44.Ke4 Tg4+ 45.Tf4 Txf4+ 46.Txf4 Td2 47.e6 Txb2 48.Tf3 Kg8 49.Ke3 Tb1 50.Kd4 Te1 51.Kd5 b4 52.Kd6 Td1+ 53.Kc7 Te1 54.Kd7 Td1+ 55.Ke8 c3 56.Tf2 Td2 57.Tf1 Txa2 58.e7 Td2 59.h4 c2 60.h5 Td1 61.Tf8+ Kh7 62.Kf7 Tf1+ 63.Ke6 Te1+ 64.Kd6 Txe7 65.Tc8 Te2 66.Kd5 b3 67.Kd4 b2 68.Kd3 b1D 0-1

(255) Rajkovic,Radomir − Szcepanski,E [A51]

1.d4 Sf6 2.c4 e5 3.d5 c6 4.Sc3 cxd5 5.Sxd5 Sxd5 6.Dxd5 Sc6 7.Sf3 Lb4+ 8.Ld2 0-0 9.a3 Lxd2+ 10.Dxd2 e4 11.Sd4 Se5 12.e3 d5 13.c5 De7 14.b4 a5 15.Sb3 axb4 16.axb4 Txa1+ 17.Sxa1 Lh3 18.Kd1 Ta8 19.Sb3 Le6 20.Db2 d4 21.exd4 Lxb3+ 22.Dxb3 Ta1+ 23.Kc2 Sc6 24.Kb2 Te1 25.Dc3 Td1 26.Kc2 Txd4 27.b5 Sb4+ 28.Kb2 Df6 29.Kb3 Dxf2 30.Lc4 Da2+ 31.Kxb4 Txc4+ 32.Dxc4 Db2+ 33.Ka5 e3 34.Tf1 Dd2+ 35.Kb6 1-0

(256) Ridinger,Peter − Jarnuczak,Detlev [B10]

1.e4 c6 2.c4 d5 3.exd5 cxd5 4.cxd5 Sf6 5.Lb5+ Ld7 6.Lc4 b5 7.Lb3 Sa6 8.d4 Sb4 9.Sc3 Lf5 10.a3 Sd3+ 11.Kf1 Sg4 12.Df3 e6 13.dxe6 fxe6 14.Lxe6 Lxe6 15.d5 Db6 16.Sh3 Sge5 17.De2 Lxh3 18.gxh3 Lc5 19.Se4 0-0 0-1

(257) van Riesen,Klaus − Putzbach,Gerd [B10]

1.Sf3 d5 2.g3 g6 3.Lg2 Lg7 4.0-0 e5 5.d3 Se7 6.Sbd2 0-0 7.e4 c6 8.b4 a5 9.bxa5 Txa5 10.Lb2 Sd7 11.Te1 f6 12.Sb3 Ta4 13.c4 dxc4 14.dxc4 Txc4 15.La3 b5 16.Lf1

Ta4 17.Dd6 Tf7 18.Lc5 Lf8 19.Le3 Txe4 20.Ted1 Txe3 21.fxe3 Db6 22.Te1 Sd5 23.De6 Sxe3 24.Txe3 Dxe3+ 25.Kg2 Sb6 26.De8 Ld7 27.Db8 Lg4 28.Se1 Td7 29.h3 Le6 30.Kh2 Df2+ 31.Sg2 Ld5 32.h4 Kg7 33.De8 Lf7 0-1

(258) Rubach,Ingo − Weiss,Siegfried [B06]

1.e4 g6 2.d4 Lg7 3.Sc3 c6 4.Sf3 d6 5.Lc4 e6 6.Lg5 Dc7 7.0-0 Sd7 8.Te1 b5 9.Lb3 Tb8 10.Dd2 a6 11.d5 cxd5 12.exd5 e5 13.Sd4 h6 14.Lh4 Lb7 15.a4 bxa4 16.Lxa4 Kf8 17.Sc6 Te8 18.f4 Sc5 19.Kh1 Sxa4 20.Txa4 Dd7 21.fxe5 dxe5 22.Df2 f5 23.Lg3 Lxc6 24.Dc5+ Se7 25.dxc6 Dxc6 26.Da3 f4 27.Txa6 Dd7 28.Td1 Dg4 29.Lf2 e4 30.h3 Df5 31.Lc5 Lxc3 32.Dxc3 Th7 33.Tf6+ Tf7 34.Txf5 Txf5 35.Dh8+ Kf7 36.Dh7+ Kf6 37.Lxe7+ Txe7 38.Td6+ Te6 39.Dh8+ Ke7 40.Dd8+ Kf7 41.Td7+ 1-0

(259) Schmidt,Wolfgang − Szcepanski,A [A05]

1.Sf3 Sf6 2.b3 c5 3.Lb2 Sc6 4.e3 e6 5.Le2 Le7 6.0-0 0-0 7.c4 Dc7 8.Sc3 a6 9.Tc1 b6 10.d4 Lb7 11.Dc2 cxd4 12.exd4 d5 13.cxd5 exd5 14.Sa4 Sd7 15.Df5 Dd6 16.Se5 Sdxe5 17.dxe5 Dd8 18.Ld3 g6 19.Dg4 d4 20.De2 Sb4 21.Tc4 Sxd3 22.Dxd3 Dd5 23.f3 b5 24.Txd4 Dxe5 25.Td7 Lc5+ 26.Sxc5 Dxc5+ 27.Kh1 Lc8 28.Td5 Db4 29.a3 De7 30.Dd4 f6 31.Td6 Kg7 32.Td1 Ta7 33.h3 Tc7 34.Db6 Tc2 35.Ld4 De2 36.Tg1 De7 37.Lc5 De2 38.Tc6 Lxh3 39.Lxf8+ Kg8 40.Txc2 Lxg2+ 41.Txg2 1-0

(260) Schiller,Thomas − Stritzel,Reinhard [C34]

1.e4 e5 2.f4 exf4 3.Sf3 d6 4.Lc4 h6 5.d3 g5 6.g3 g4 7.Sd4 f3 8.Le3 Lg7 9.c3 h5 10.Db3 De7 11.Sd2 c6 12.Dc2 a6 13.0-0-0 Le6 14.Sf5 Lxf5 15.exf5 Dc7 16.Tde1 Kf8 17.Lg5 d5 18.Lb3 Sd7 19.d4 Lh6 20.Lxh6+ Sxh6 21.Dd3 Sf6 22.Lc2 Dd7 23.Te5 Sfg8 24.The1 f6 25.Te6 Th7 26.De3 Te7 27.Df4 Tae8 28.Txf6+ Sf7 29.Tfe6 ½-½

(261) Schoppe,G − Schmidt,Berthold [A13]

1.c4 e6 2.Sf3 Sc6 3.d4 d5 4.c5 Sf6 5.Lg5 Le7 6.Sc3 0-0 7.g3 h6 8.Lf4 a6 9.Lg2 Se4 10.Dc2 Sxc3 11.bxc3 b6 12.cxb6 cxb6 13.0-0 Ld6 14.Lxd6 Dxd6 15.Tfe1 f5 16.e3 Se7 17.Se5 Tf6 18.Tab1 b5 19.Tb4 Dd8 20.Teb1 De8 21.c4 Lb7 22.cxb5 Tc8 23.Da4 axb5 24.Dxb5 Lc6 25.Db6 Tf8 26.a4 Kh7 27.a5 Td8 28.a6 Td6 29.Dc7 Dd8 30.Dxd8 Tdxd8 31.Tb6 Tc8 32.a7 La8 33.Txe6 Sc6 34.Lxd5 Sxa7 35.Lxa8 Txa8 36.Tb7 Sc8 37.Tc7 Ta7 38.Txa7 Sxa7 39.d5 Td8 40.Sc6 Sxc6 41.dxc6 Tc8 42.Kg2 Kg8 43.Kf3 Kf7 44.Td6 Ke7 45.Td7+ Kf6 46.c7 h5 47.h4 g6 48.e4 fxe4+ 49.Kxe4 Ke6 50.Tg7 Kf6 51.Th7 Ke6 52.f3 Kd6 53.g4 hxg4 54.fxg4 Ke6 55.h5 Kf6 56.hxg6 Kxg6 57.Td7 Kf6 58.Kf4 Ke6 59.Th7 Kf6 60.g5+ Kg6 61.Td7 Tf8+ 62.Kg4 Tc8 63.Kf4 Tf8+ 64.Ke5 Kxg5 65.Td8 Tf5+ 66.Kd6 Tf6+ 67.Kc5 Tf5+ 68.Td5 1-0

(262) Scholz−Görlach,U − Schnelle,Rainer [B12]

1.e4 c6 2.d4 d5 3.e5 Lf5 4.Ld3 Lxd3 5.Dxd3 e6 6.Se2 Da5+ 7.Ld2 Da6 8.Dxa6 Sxa6 9.c3 c5 10.0-0 Se7 11.Sg3 Sc6 12.Le3 h5 13.a3 c4 14.Sd2 Le7 15.f4 h4

16.Se2 g6 17.b4 cxb3 18.Sxb3 Tc8 19.Tfc1 Sc7 20.c4 dxc4 21.Txc4 Sd5 22.Ld2 b6 23.Sc3 Sxc3 24.Txc3 Kd7 25.Td1 Lxa3 26.Le1 Lb4 27.Txc6 Lxe1 28.Td6+ Ke7 29.Txe1 Tc3 30.Sd2 f5 31.exf6+ Kxd6 32.Se4+ Kd5 33.Sxc3+ Kc4 34.Se4 a5 35.Tb1 Kxd4 36.Sg5 Tb8 37.f7 Kd5 38.Sh7 b5 39.f8D Txf8 40.Sxf8 Kc4 41.Sxe6 b4 42.Ta1 Kb5 43.Sd4+ 1-0

(263) Stritzel,Frank − Schäfer,Hans [A22]

1.c4 Sf6 2.Sc3 e5 3.g3 Lc5 4.Lg2 0-0 5.Sf3 d6 6.0-0 a6 7.a3 Sc6 8.b4 La7 9.d3 h6 10.Ld2 Lg4 11.Dc1 Lxf3 12.exf3 Sd4 13.Tb1 Tb8 14.Te1 Dd7 15.Se4 Df5 16.Sxf6+ Dxf6 17.f4 Df5 18.Le4 Dg4 19.Le3 f5 20.Ld5+ Kh7 21.Lxd4 Lxd4 22.fxe5 dxe5 23.Kg2 c6 24.Lf3 Dg6 25.b5 c5 ½-½

(264) Thielscher,Rene − Lüttig,Hendrik [B23]

1.e4 c5 2.Sc3 d6 3.f4 g6 4.Sf3 Lg7 5.Lb5+ Ld7 6.Lxd7+ Sxd7 7.0-0 e6 8.Kh1 Se7 9.Sb5 Sb6 10.d4 a6 11.Sc3 cxd4 12.Sxd4 0-0 13.Sce2 Sc6 14.c3 Dc7 15.Tb1 Sd7 16.Le3 Tfd8 17.Sg3 Te8 18.Dd2 Lh6 19.f5 Lxe3 20.Dxe3 exf5 21.Sgxf5 Kh8 22.Sh6 Sde5 23.Df4 De7 24.Sxf7+ Sxf7 25.Dxf7 Dxf7 26.Txf7 Te7 27.Tbf1 Kg8 28.Txe7 Sxe7 29.Te1 Td8 30.Kg1 Kf7 31.Kf2 Kf6 32.Ke3 Ke5 33.Tf1 h5 34.h3 Sc6 35.Tf7 Sa5 36.Te7+ Kf6 37.Tc7 b5 38.b3 d5 39.Ta7 Td6 40.exd5 Ke5 41.Se2 Kxd5 42.Sd4 Tb6 43.Tg7 Tf6 44.g4 hxg4 45.hxg4 Sc6 46.g5 Td6 47.Tf7 Se5 48.Tc7 Sg4+ 49.Kd3 Sf2+ 50.Ke3 Se4 51.b4 Tb6 52.Td7+ Td6 53.Tc7 Tb6 54.Td7+ Td6 ½-½

(265) Tietz,Julian − Frank,Detlev [C54]

1.e4 e5 2.Sf3 Sc6 3.Lc4 Lc5 4.c3 Sf6 5.d3 0-0 6.Sbd2 d6 7.h3 Sa5 8.Lb5 a6 9.La4 b5 10.Lc2 La7 11.De2 Lb7 12.0-0 Sh5 13.Td1 Sf4 14.De1 f5 15.exf5 Txf5 16.d4 Tg5 17.Sxg5 Dxg5 18.g3 Sxh3+ 19.Kf1 Tf8 20.Se4 Dg4 21.De2 Dg6 22.Sg5 Txf2+ 23.Dxf2 Sxf2 24.Lxg6 Sxd1 25.Lxh7+ Kf8 26.dxe5 dxe5 27.Se6+ Kf7 28.Sd8+ Ke8 29.Sxb7 Sxb7 30.Tb1 Sf2 31.Lg5 Kf7 32.Te1 Sh3 33.Lh4 g5 34.Kg2 gxh4 35.Kxh3 Lf2 36.Txe5 hxg3 37.Kg2 Sd6 38.b3 Kf6 39.Te2 c5 40.Txf2+ gxf2 41.Kxf2 Ke5 42.Ke2 a5 43.a4 b4 44.cxb4 cxb4 45.Kd2 Kd4 46.Kc2 Sb7 47.Kb2 Sc5 48.Lc2 Sd3+ 49.Lxd3 Kxd3 50.Kc1 Kc3 51.Kb1 Kxb3 52.Ka1 Kxa4 53.Kb2 b3 54.Ka1 Ka3 55.Kb1 b2 56.Kc2 0-1

(266) Wolfrum,Werner − Buntrock,William [C65]

1.e4 e5 2.Sf3 Sc6 3.Lb5 Sf6 4.d3 h6 5.a3 Lc5 6.0-0 d6 7.Sc3 Lg4 8.Ld2 Lxf3 9.Dxf3 De7 10.Sd5 Dd7 11.h3 0-0-0 12.Lc3 a6 13.La4 b5 14.Lb3 Sxd5 15.Lxd5 f6 16.Dh5 Tdf8 17.Ld2 Sd4 18.c3 Se6 19.b4 Lb6 20.Dd1 g5 21.a4 c6 22.Lb3 Sf4 23.Lxf4 gxf4 24.axb5 axb5 25.Dc2 Kb7 26.c4 Tc8 27.cxb5 d5 28.bxc6+ Txc6 29.Da2 Thc8 30.Da6+ 1-0

1.Runde

(1) Altenburg,N − Zierau,J [C01]
1.e4 e6 2.d4 d5 3.exd5 exd5 4.Sc3 c6 5.Sf3 Ld6 6.Le3 Lg4 7.Le2 Sf6 8.h3 Lh5 9.Se5 Lxe2 10.Dxe2 0-0 11.0-0-0 Sbd7 12.f4 Te8 13.g4 c5 14.Df3 cxd4 15.Lxd4 Sxe5 16.fxe5 Lxe5 17.The1 Lxd4 18.Txe8+ Dxe8 19.Txd4 De5 20.Dd3 Td8 21.Tb4 b6 22.Td4 h6 23.a3 De1+ 24.Dd1 De3+ 25.Kb1 Dxh3 26.Sxd5 Sxd5 27.Txd5 Txd5 28.Dxd5 Dxg4 29.Da8+ Kh7 30.Dxa7 h5 31.Dxb6 h4 32.De3 h3 33.Dd3+ f50-1

(2) Bremer,Wolfgang − Wieckhorst,Frank [D07]
1.d4 d5 2.Sf3 Sc6 3.c4 Lg4 4.Sc3 e6 5.cxd5 Lxf3 6.gxf3 exd5 7.Lf4 Lb4 8.a3 La5 9.b4 Lb6 10.e3 Sge7 11.Tg1 Sg6 12.Lg3 0-0 13.Le2 Sce7 14.Sa4 c6 15.Sxb6 Dxb6 16.Ld6 Tfe8 17.Dc2 Dd8 18.Lg3 Dd7 19.Ld3 a5 20.Ta2 axb4 21.axb4 Txa2 22.Dxa2 Sf5 23.Dd2 Sxd4 24.Le2 Sxe2 25.Kxe2 Ta8 26.Td1 Df5 0-1

(3) Dumjahn,Carsten − Frank,Detlev [C29]
1.e4 e5 2.Sc3 Sf6 3.f4 d5 4.exd5 Sxd5 5.fxe5 Sxc3 6.bxc3 Dh4+ 7.Ke2 De4+ 8.Kf2 Dxe5 9.Sf3 Dc5+ 10.d4 Dxc3 11.Ld2 Da3 12.Lc4 Le7 13.Te1 0-0 14.Te3 Dd6 15.De1 Te8 16.Lb4 Lh4+ 17.Sxh4 Txe3 18.Lxd6 Txe1 19.Txe1 g5 20.Te8+ Kg7 21.Le5+ Kh6 22.Txc8 gxh4 23.Tg8 1-0

(4) Edel,F − Heroiu,Alexandru [E10]
1.d4 Sf6 2.Sf3 e6 3.c4 c5 4.d5 d6 5.Sc3 g6 6.Lg5 Lg7 7.e3 0-0 8.Ld3 Sa6 9.a3 exd5 10.cxd5 Sc7 11.0-0 De8 12.e4 b5 13.Te1 c4 14.Lc2 Sd7 15.Tb1 Se5 16.Sd4 f6 17.Lc1 a5 18.f4 Lg4 19.Dd2 Lh6 20.Df2 Sd3 21.Lxd3 cxd3 22.Dh4 b4 23.Sa2 Da4 24.Dxg4 b3 25.Sf5 bxa2 26.Sxh6+ Kh8 27.Ta1 Tae8 28.Ld2 Dd4+ 29.Kf1 Dxb2 30.Tac1 Dxd2 31.Txc7 Dxe1+ 32.Kxe1 a1D+ 33.Kd2 Txe4 34.Sf7+ Txf7 35.Dc8+ Kg7 36.Kxd3 Dd4+ 37.Kc2 Te2+ 38.Kb3 Tb2# 0-1

(5) Eggers,Uwe − Iwanow,Thomas [C01]
1.e4 e6 2.d4 d5 3.exd5 exd5 4.c4 Le6 5.cxd5 Lxd5 6.Sc3 Lb4 7.Ld2 De7+ 8.De2 Dxe2+ 9.Lxe2 Lxg2 10.Lf3 Lxh1 11.Lxh1 c6 12.0-0-0 Se7 13.Te1 Kd8 14.Lg5 f6 15.Lf4 Te8 16.a3 Lxc3 17.bxc3 Sd7 18.Le4 Sd5 19.Ld2 g6 20.Se2 b5 21.Lxd5 cxd5 22.Sf4 Txe1+ 23.Lxe1 Sb6 24.Ld2 Kd7 25.Kc2 Te8 26.Le3 Kc6 27.Sd3 a5 28.Sc5 Sc4 29.Sb3 Sxa3+ 30.Kd3 Sc4 31.Sc5 g5 32.h3 h6 33.Sb3 f5 34.Ld2 Te4 35.f3 Th4 36.Le1 Txh3 37.Ke2 Th2+ 38.Lf2 a4 39.Sa1 f4 40.Sc2 a3 41.Sb4+ Kd6 42.Sa2 h5 43.Sb4 g4 44.fxg4 hxg4 45.Kf1 g3 46.Lg1 Sd2+ 47.Ke1 Sf3+ 48.Kf1 Sxg1 49.Kxg1 a2 0-1

(6) Gohlisch,Bruno − Kröll,Stefan [B50]
1.e4 c5 2.Sf3 d6 3.c3 Sf6 4.Le2 Sc6 5.d3 g6 6.Sa3 Lg7 7.Sc4 0-0 8.0-0 b5 9.Scd2 Le6 10.Te1 b4 11.d4 bxc3 12.bxc3 cxd4 13.cxd4 Lg4 14.Lb2 Tb8 15.Tb1 Dd7 16.e5 dxe5 17.dxe5 Sh5 18.Da4 Sxe5 19.Dxd7 Sxd7 20.La3 Sf4 21.Lf1 Txb1 22.Txb1 Te8 23.Lb4 a6 24.Lxa6 Ta8 25.h3 Txa6 26.Lxe7 Lxf3 27.Sxf3 Txa2 28.Tb7 Sf8 29.Tb8 S4e6 30.h4 h5 31.g3 Ta7 32.Ld6 Td7 33.Lb4 Td1+ 34.Kg2 Tb1

35.Sd2 Tb2 36.Sf3 Lc3 37.Txf8+ Sxf8 38.Lxc3 Tc2 39.Lb4 Se6 40.La5 f6 41.Se1 Ta2 42.Sd3 0-1

(7) Haack,Stefan − Schäfer,Hans [B22]
1.e4 c5 2.c3 a6 3.d4 cxd4 4.cxd4 e6 5.Sf3 d5 6.e5 Lb4+ 7.Sc3 Sc6 8.Le2 Lxc3+ 9.bxc3 Sge7 10.La3 0-0 11.Dd3 f5 12.exf6 Txf6 13.0-0 Ld7 14.Lc1 h6 15.Se5 Sxe5 16.dxe5 Lb5 17.Dd2 Lxe2 18.Dxe2 Tg6 19.h4 Sf5 20.h5 Tg5 21.Lxg5 Dxg5 22.f4 Dh4 23.Df3 Tf8 24.Dh3 De7 25.Tf3 b5 26.a4 Sh4 27.Tff1 Dc5+ 28.Kh2 Sf5 29.axb5 axb5 30.Dd3 De3 31.Dxe3 Sxe3 32.Tf3 Sc2 33.Ta2 Se1 34.Te3 Txf4 35.Txe1 Th4+ 36.Kg1 Txh5 37.Ta6 1-0

(8) Hachmann,Björn − Rabeler,Gert [A07]
1.Sf3 g6 2.g3 Lg7 3.Lg2 e5 4.d3 d5 5.0-0 Se7 6.Sbd2 0-0 7.c3 c5 8.Sb3 b6 9.De1 Lb7 10.e4 dxe4 11.dxe4 La6 12.Lg5 Sbc6 13.Td1 Dc7 14.Lh3 Tad8 15.Sbd2 f6 16.Le3 Lxf1 17.Dxf1 Kh8 18.Se1 Td6 19.Tc1 Tfd8 20.De2 Sa5 21.b3 Sg8 22.a3 Lh6 23.f4 exf4 24.gxf4 Txd2 25.Lxd2 Txd2 26.Dxd2 Lxf4 27.Dc2 Lxc1 28.Dxc1 Sxb3 29.Dd1 c4 30.Dd5 Df4 31.Le6 Sd2 32.h4 De3+ 33.Kg2 Dxe1 34.Dd8 Dxe4+ 0-1

(9) Hadlich,Winfried − Hackbarth,Björn [A45]
1.d4 Sf6 2.Sc3 g6 3.e4 Lg7 4.e5 Sh5 5.g4 Sf6 6.exf6 Lxf6 7.Le3 0-0 8.Sf3 d6 9.Sd2 e5 10.Sce4 Lg7 11.dxe5 dxe5 12.g5 Le6 13.h4 h5 14.gxh6 f5 15.hxg7 Kxg7 16.Sg5 1-0

(10) Harms,P(Fin) − Sengbusch,Gerhard [D15]
1.Sf3 Sf6 2.d4 d5 3.c4 dxc4 4.Sc3 c6 5.e4 Sbd7 6.Lxc4 e6 7.0-0 Dc7 8.h3 b5 9.Ld3 h6 10.Le3 g5 11.Tc1 g4 12.hxg4 Sxg4 13.d5 h5 14.dxc6 Dxc6 15.Sxb5 Db7 16.Sc7+ Kd8 17.Sg5 Ke7 18.Sxa8 Dxa8 19.Tc7 Db8 20.Dc2 f6 21.Dc5+ Kd8 22.Sf7+ Ke8 23.Txc8+ Kxf7 24.Txb8 Sxc5 25.Lxc5 Tg8 26.Txf8+ Txf8 27.Lxf8 Kxf8 28.Tc1 Se5 29.Le2 h4 30.Tc7 f5 31.exf5 exf5 32.Txa7 1-0

(11) Hitzker,H − Petersen,Andreas [B21]
1.e4 c5 2.f4 d6 3.Sf3 Sc6 4.Lc4 e6 5.0-0 Sf6 6.Sc3 a6 7.a3 Dc7 8.d3 Le7 9.h3 b5 10.La2 Lb7 11.f5 exf5 12.Sg5 Se5 13.Txf5 h6 14.Txe5 dxe5 15.Lxf7+ Kd7 16.Se6 Dd6 17.Sxg7 Th7 18.Sd5 Lxd5 19.Lxd5 0-1

(12) Hochreiner,Jürgen − Manow,T [D10]
1.d4 d5 2.c4 c6 3.Sc3 Lf5 4.Db3 b6 5.cxd5 cxd5 6.Dxd5 Dxd5 7.Sxd5 Kd7 8.Sc3 Sc6 9.Lf4 e6 10.e4 Lg6 11.Lb5 a6 12.Lxc6+ Kxc6 13.Sf3 Lb4 14.Se5+ Kb7 15.f3 f5 16.a3 Lxc3+ 17.bxc3 fxe4 18.Sxg6 hxg6 19.fxe4 Sf6 20.e5 Sd5 21.Ld2 Tac8 22.Tc1 Tc4 23.Ke2 Thc8 24.Kd3 Ta4 25.Ta1 Tac4 26.Thc1 Se7 27.Tab1 Ta4 28.Ta1 Tac4 29.Tc2 Sf5 30.Tb2 Sh4 31.Le1 g5 32.Tf2 Sg6 33.Tf7+ T4c7 34.Txc7+ Txc7 35.g3 Td7 36.Ke2 Se7 37.Ld2 Sd5 38.Tf1 Tc7 39.Kd3 a5 40.c4 Se7 41.Lxg5 1-0

(13) Homm,M − Kitzler,G [D53]
1.d4 d5 2.c4 e6 3.Sc3 Sf6 4.Lg5 Le7 5.Sf3 h6 6.Lh4 c6 7.e3 Dc7 8.Tc1 g5 9.Lg3 Ld6 10.cxd5 Lxg3 11.hxg3 exd5 12.Sxg5 Lg4 13.Le2 Lf5 14.Kf1 Sbd7 15.Lf3 Sb6 16.a4 0-0-0 17.Sb5 hxg5 18.Txh8 Txh8 19.Ke2 Db8 20.Kd2 Sc4+ 21.Txc4 dxc4 22.Sc3 Dd6 23.Le2 Db4 24.Dc1 Se4+ 25.Ke1 Th1+ 26.Lf1 Sxc3 27.bxc3 Db3 28.e4 Lxe4 29.Dxg5 Dxc3+ 30.Ke2 Dd3+ 0-1

(14) Ivens,B − Staak,Riccardo [C55]
1.e4 e5 2.Sf3 Sc6 3.Lc4 Sf6 4.Sc3 Sxe4 5.Lxf7+ Kxf7 6.Sxe4 d5 7.Sg3 e4 8.Sg1 h5 9.S1e2 h4 10.Sf1 h3 11.gxh3 Se5 12.Sg1 Lxh3 13.d4 Lxf1 14.Kxf1 Sg6 15.Le3 Ld6 16.h3 Dd7 17.Dd2 Db5+ 18.c4 Dxc4+ 19.Se2 Sh4 20.b3 Db5 21.Lf4 Dd3 22.Dc1 Df3 23.Th2 Lxf4 24.Sxf4 c6 25.Se2 Sf5 26.h4 Txh4 27.Txh4 Sxh4 28.Dg5 Dh3+ 0-1

(15) Jaekel,S − Klüver,Horst [A40]
1.d4 e6 2.Sc3 d5 3.Lf4 c5 4.Sb5 Da5+ 5.Sc3 Sc6 6.Sf3 Sf6 7.Ld2 cxd4 8.Se4 Dd8 9.Sxf6+ Dxf6 10.Lg5 Dg6 11.Sxd4 Dxg5 12.Sxc6 bxc6 13.e3 Ld7 14.Dd4 c5 15.Dc3 c4 16.g3 Tb8 17.a3 Le7 18.Lg2 Lf6 19.Da5 Txb2 20.Dxa7 Lc3+ 21.Kd1 Dd8 22.Dc5 Tb5 23.Dd6 Lxa1 24.Ke2 Lf6 25.Td1 Le7 26.De5 0-0 27.e4 Lf6 28.Dd6 d4 29.f4 e5 30.fxe5 Lxe5 31.Da6 Ta5 32.Db7 Txa3 33.Tb1 Lg4+ 34.Kf2 d3 35.cxd3 Dxd3 36.Kg1 Ld4+ 37.Kh1 Tb3 38.Txb3 Dd1+ 0-1

(16) Junker,Hartmut − Bauroth,T [C65]
1.e4 e5 2.Sf3 Sc6 3.Lb5 Sf6 4.d3 d6 5.h3 Ld7 6.Lg5 Le7 7.Sbd2 0-0 8.Sf1 Sd4 9.Lxd7 Sxd7 10.Lxe7 Sxf3+ 11.Dxf3 Dxe7 12.Se3 c6 13.Dg3 Sc5 14.0-0 Tad8 15.f4 exf4 16.Dxf4 Se6 17.Df2 c5 18.Sd5 Dg5 19.c3 Td7 20.De2 f5 21.exf5 Txf5 22.Dxe6+ Tdf7 23.Txf5 Dxf5 24.Se7+ 1-0

(17) Kaland,Joachim − Meyberg,N [C19]
1.e4 e6 2.d4 d5 3.Sc3 Lb4 4.e5 c5 5.a3 Lxc3+ 6.bxc3 Se7 7.Sf3 b6 8.Ld3 La6 9.Lxa6 Sxa6 10.0-0 Sc6 11.De2 Dc8 12.a4 0-0 13.Lg5 Sab8 14.Dd2 Sa5 15.Tab1 Sd7 16.Tfe1 Dc6 17.De2 Dxa4 18.dxc5 Sxc5 19.Le7 Tfc8 20.Sg5 h6 21.Tb4 De8 22.Lxc5 bxc5 23.Tb5 Sc4 0-1

(18) Kehr,Hans−Joachim − Petersen,Christoph [B23]
1.e4 c5 2.Sc3 d6 3.g3 Ld7 4.Lg2 Lc6 5.f4 g6 6.d3 Lg7 7.Tb1 e6 8.Le3 Se7 9.Sf3 Sd7 10.0-0 0-0 11.d4 b6 12.Dd2 Dc7 13.g4 f5 14.Sg5 Tf6 15.e5 dxe5 16.dxe5 Tf7 17.Sxf7 Kxf7 18.Tfd1 Td8 19.Dd6 Db7 20.Lxc6 Sxc6 21.Dd2 Sdxe5 22.Dg2 Txd1+ 23.Txd1 Sc4 24.Lc1 a6 25.gxf5 gxf5 26.Df3 Dc7 27.b3 Sd6 28.Dh5+ Kg8 29.Se2 Sb4 30.c3 Sxa2 31.Lb2 Sb4 32.Txd6 Dxd6 33.De8+ Lf8 34.cxb4 Dd1+ 35.Kf2 Dxb3 36.Le5 Dd5 37.bxc5 Dxc5+ 38.Ld4 De7 39.Dxe7 Lxe7 40.Lxb6 Kf7 41.La5 Ld6 42.Kf3 h5 43.h3 Kg6 44.Sd4 e5 45.fxe5 Lxe5 46.Sc6 Ld6 47.Sb4 Lxb4 48.Lxb4 Kg5 49.Le7+ Kg6 50.Kf4 Kf7 51.Ld8 Kg6 52.h4 Kf7 53.Kxf5 Kg7 54.Kg5 Kh7 55.Kxh5 Kg7 56.Kg5 Kh7 57.Lf6 a5 58.h5 a4 59.h6 a3 60.Ld4 a2 1-0

(19) Kempcke,L − Sausmikat,Michael [B52]
1.e4 c5 2.Sf3 d6 3.Lb5+ Ld7 4.Lxd7+ Sxd7 5.0-0 Sgf6 6.Te1 e6 7.c3 Le7 8.d4 cxd4 9.cxd4 0-0 10.Sc3 a6 11.Lf4 Se8 12.De2 Sc7 13.Tad1 Tc8 14.h4 Te8 15.h5 Sa8 16.h6 g6 17.Dd2 Sab6 18.Tc1 Sc4 19.De2 Scb6 20.b3 Sf8 21.De3 Sfd7 22.Lg5 Lxg5 23.Sxg5 De7 24.Sf3 Tc7 25.a4 Tec8 26.a5 Sa8 27.Sd2 b5 28.Sf3 Dd8 29.Dd2 Tb7 30.Df4 Sb8 31.Sa2 Tbc7 32.Txc7 Txc7 33.Tc1 Sc6 34.d5 e5 35.Dd2 Sxa5 36.Txc7 Dxc7 37.Dg5 Db8 38.Df6 Df8 39.b4 Sc4 40.Sg5 Sab6 41.Sc1 Sd7 42.Df3 a5 43.bxa5 Sxa5 44.Sd3 Sc4 45.Sb4 Sc5 46.Sc6 f6 47.Se6 Dxh6 48.Dxf6 Dc1+ 49.Kh2 Dh6+ 50.Kg1 ½-½

(20) Kuhn,Gerd − Dangelowski,Peter [D31]
1.d4 d5 2.c4 e6 3.Sc3 c6 4.Sf3 Ld6 5.e4 dxe4 6.Sxe4 Lc7 7.Ld3 h6 8.0-0 Sd7 9.De2 Sgf6 10.Td1 0-0 11.Sxf6+ Sxf6 12.Se5 De7 13.Le3 Te8 14.Td2 Kh8 15.a3 a5 16.Tad1 Sg8 17.Lb1 Lxe5 18.dxe5 f6 19.Dd3 f5 20.Lb6 Ta6 21.Ld8 Df7 22.Dc3 b6 23.Td6 Se7 24.Lxe7 Dxe7 25.c5 b5 26.Dd4 Kh7 27.Td8 Ta8 28.Txe8 Dxe8 29.Dd8 Df7 30.f4 h5 31.Td6 Lb7 32.Dd7 Dxd7 33.Txd7 Td8 1-0

(21) Lösekamm,Heinrich − Krüger,K [B10]
1.e4 c6 2.Sf3 d5 3.e5 Lf5 4.Sd4 Dc8 5.d3 Lg6 6.Lf4 e6 7.Sb3 c5 8.S1d2 Sc6 9.a3 b5 10.c3 c4 11.dxc4 bxc4 12.Sd4 Lc5 13.Sxc6 Dxc6 14.Le2 Tb8 15.Ta2 Se7 16.0-0 0-0 17.Sf3 Tb7 18.Sd4 Db6 19.Le3 Tfb8 20.Sc2 Lxc2 21.Dxc2 Lxe3 22.fxe3 Dxe3+ 23.Kh1 Dxe5 24.Lg4 Sg6 25.Dd2 De4 26.h3 Se5 27.Te1 Dd3 28.De2 Dxe2 29.Txe2 Sd3 30.Kh2 Sc1 31.Ta1 Sxe2 32.Lxe2 Txb2 33.Ld1 Tb1 34.Txb1 Txb1 0-1

(22) Lüttig,Hendrik − Harms,Peter (Win) [A36]
1.c4 Sf6 2.Sc3 g6 3.g3 Lg7 4.Lg2 0-0 5.e4 d6 6.Sge2 c5 7.0-0 Sc6 8.d3 Se8 9.Tb1 Lg4 10.f3 Ld7 11.b3 Sc7 12.Lb2 Se6 13.Kh1 a6 14.a4 Sed4 15.Sxd4 Sxd4 16.Se2 b5 17.Lxd4 cxd4 18.axb5 axb5 19.Tf2 Ta2 20.De1 Da5 21.Dxa5 Txa5 22.Sc1 b4 23.h3 Tfa8 24.f4 Ta1 25.Tfb2 e5 26.Kh2 Lh6 27.Se2 Txb1 28.Txb1 Ta2 29.Sg1 exf4 30.Sf3 fxg3+ 31.Kxg3 Le3 32.h4 h5 33.Lh1 Lg4 34.c5 dxc5 35.Se5 Le6 36.Sf3 f6 37.Lg2 g5 38.hxg5 fxg5 39.Lf1 Lf4# 0-1

(23) Panic,D − Hasenbank,D [A07]
1.Sf3 Sf6 2.g3 d5 3.Lg2 c5 4.0-0 e6 5.d3 Le7 6.c3 Sc6 7.Sbd2 0-0 8.e4 Dc7 9.Te1 d4 10.a4 dxc3 11.bxc3 Td8 12.Sc4 e5 13.Sh4 Le6 14.Dc2 Td7 15.f4 Tad8 16.fxe5 Sg4 17.Td1 Lxc4 0-1

(24) Putzbach,Gerd − Bohn,Christoph [B06]
1.e4 c6 2.d4 g6 3.Sf3 Lg7 4.c3 d6 5.Lf4 Sf6 6.Sbd2 0-0 7.h3 b5 8.a4 Ld7 9.axb5 cxb5 10.Db3 a6 11.d5 Le8 12.Sd4 Sbd7 13.Sc6 Sc5 14.Sxd8 Sxb3 15.Sxb3 Txd8 16.Ld3 Ta8 17.Ke2 Ld7 18.Ta5 Sh5 19.Lg5 b4 20.g4 bxc3 21.gxh5 cxb2 22.Lxe7 Tfb8 23.Sd2 Lc3 24.Ta2 a5 25.Lxd6 Tb7 26.hxg6 hxg6 27.f4 Lb5 28.Sb1 Ld4 29.Le5 Lxe5 30.fxe5 Lxd3+ 31.Kxd3 Tb3+ 32.Kc2 Tab8 33.Txa5 T3b4 34.Sd2 Tc8+ 35.Kb1 Td4 36.Td1 Tb8 37.Ta2 Tdb4 38.Te1 Kg7 39.Te2 f6 40.exf6+ Kxf6 41.Sf3 Th8 42.h4 g5 43.hxg5+ Kg6 44.Se5+ Kg7 45.Ta7+ 1-0

(25) Pöhler,Andreas − Jarnuczak,Detlev [B21]
1.e4 c5 2.f4 d5 3.e5 Lf5 4.Sf3 e6 5.Le2 Sc6 6.0-0 h5 7.c3 d4 8.cxd4 cxd4 9.d3 Sh6 10.Sg5 Lg4 11.Lxg4 hxg4 12.De2 Le7 13.Se4 Dd7 14.a3 0-0-0 15.Sbd2 Sf5 16.Sc4 Th4 17.g3 Th6 18.Ld2 Tdh8 19.Tf2 Kb8 20.b4 b6 21.b5 Sd8 22.a4 Sb7 23.a5 Sc5 24.axb6 axb6 25.Sxc5 Lxc5 26.De4 Db7 27.Dxb7+ Kxb7 28.Lc1 Ta8 29.Txa8 Kxa8 30.Ta2+ Kb7 31.La3 ½-½

(26) Ridinger,Peter − Stritzel,Frank [B06]
1.e4 g6 2.d4 d5 3.exd5 Dxd5 4.Sc3 De6+ 5.Le2 Lg7 6.Sf3 Sh6 7.0-0 0-0 8.Te1 Sf5 9.Lf4 Dd7 10.Sb5 Sa6 11.c3 c6 12.Sa3 Sc7 13.Se5 Dd8 14.Sac4 Sd5 15.Sd3 Sxf4 16.Sxf4 Lh6 17.Sd3 Sd6 18.Sce5 Lf5 19.h4 f6 20.Sg4 Lxg4 21.Lxg4 f5 22.Db3+ Kh8 23.Lf3 Te8 24.Te6 Db6 25.h5 Dxb3 26.axb3 Kg7 27.hxg6 hxg6 28.Se5 g5 29.Lh5 Tf8 30.Txe7+ Kg8 31.Te6 Se4 32.Txh6 Tf6 33.Txf6 Sxf6 34.Le2 Se4 35.Ld3 Sd6 36.Sc4 1-0

(27) Rubach,Ingo − Stier,Uwe [B07]
1.e4 d6 2.d4 Sf6 3.Sc3 g6 4.Lc4 Lg7 5.De2 Sc6 6.Sf3 Sd7 7.Lxf7+ Kf8 8.Lb3 Lxd4 9.Dc4 Lxc3+ 10.Dxc3 e5 11.Lh6+ Ke8 12.Lg7 Tf8 13.Lxf8 Sxf8 14.0-0-0 De7 15.h4 a5 16.Ld5 Ld7 17.Dd2 b5 18.h5 Ta6 19.hxg6 Sxg6 20.Dg5 Sb4 21.Dxe7+ Kxe7 22.Txh7+ Kd8 23.Tg7 Sxd5 24.exd5 Lf5 25.Th1 Kc8 26.Th5 Le4 27.Sd2 Lxd5 28.Txg6 a4 29.Txe5 1-0

(28) Runge,Hans − Porath,G [B13]
1.e4 c6 2.d4 d5 3.exd5 cxd5 4.Sf3 Sc6 5.Le2 Sf6 6.c3 Lf5 7.Lb5 e6 8.Se5 Db6 9.Lxc6+ bxc6 10.0-0 Ld6 11.c4 c5 12.Da4+ Ke7 13.Lg5 Thd8 14.Sc6+ Kf8 15.Sxd8 Txd8 16.cxd5 exd5 17.Sc3 Lxh2+ 18.Kxh2 Dd6+ 19.g3 Sg4+ 20.Kg1 Dg6 21.Lxd8 Dh5 22.Lh4 g5 23.Tfe1 gxh4 24.Te8+ Kg7 25.dxc5 hxg3 26.Dd4+ f6 27.fxg3 Dh2+ 28.Kf1 Dxg3 29.Td1 Sh2+ 30.Ke2 Lg4+ 31.Kd2 Sf3+ 32.Kc2 Sxd4+ 33.Txd4 Df2+ 34.Td2 Dxc5 35.Txd5 Df2+ 36.Kb3 Db6+ ½-½

(29) Sander,R − Wolfrum,Werner [C00]
1.e4 e6 2.d4 b6 3.Ld3 Lb7 4.Sf3 Sf6 5.De2 Le7 6.0-0 c5 7.c3 h6 8.Sbd2 Dc8 9.e5 Sd5 10.Se4 Sc6 11.a3 Sa5 12.Ld2 Sb3 13.Tad1 Sxd2 14.Dxd2 c4 15.Lc2 b5 16.De2 Sf4 17.De3 Sd5 18.Dc1 0-0 19.Lb1 f5 20.exf6 Sxf6 21.Sxf6+ Txf6 22.Se5 d6 23.Sg4 Tf5 24.Lxf5 exf5 25.Sxh6+ Kf8 26.Tfe1 Le4 27.Txe4 fxe4 28.Df4+ Lf6 29.Sg4 De6 30.Sxf6 gxf6 31.Dh6+ Ke7 32.Dh7+ Df7 33.Dxe4+ De6 34.Dxa8 De2 1-0

(30) Schiller,Thomas − Isenecker,F [C34]
1.e4 e5 2.f4 exf4 3.Sf3 d6 4.Lc4 Sc6 5.d3 g5 6.h4 f6 7.Sh2 h5 8.Lxg8 g4 9.Lb3 f5 10.Lxf4 Dxh4+ 11.g3 Dh3 12.De2 Sd4 13.De3 Sf3+ 14.Sxf3 Dxh1+ 15.Sg1 Th7 16.Sd2 fxe4 17.0-0-0 Te7 18.Lg5 exd3 19.Lxe7 Lxe7 20.Te1 1-0

(31) Scholz−Görlach,U − Bokelbrink,Uwe [A07]
1.Sf3 d5 2.g3 Lg4 3.Lg2 Sd7 4.d3 Sgf6 5.0-0 c6 6.Sbd2 e5 7.e4 d4 8.a4 Ld6 9.c3 dxc3 10.bxc3 0-0 11.Sc4 Lc7 12.La3 Te8 13.Db3 Sb6 14.Sg5 Lh5 15.Lf3 Lg6 16.Le2 h6 17.Sh3 Dd7 18.Kg2 De6 19.Sa5 Dxb3 20.Sxb3 Sxa4 21.Lb4 b5 22.Sa5 c5 23.Lxc5 Lxa5 24.c4 a6 25.Le3 Lc3 26.Ta3 Ld4 27.Lxd4 exd4 28.Sf4 Sc3 29.Lf3 bxc4 30.dxc4 Lxe4 0-1

(32) Schroeder,Raymond − Stöcker,R [E76]
1.d4 Sf6 2.c4 g6 3.Sc3 Lg7 4.e4 d6 5.f4 Sbd7 6.e5 dxe5 7.fxe5 Sg8 8.Sf3 c5 9.e6 fxe6 10.Le2 cxd4 11.Sxd4 Sc5 12.Le3 Lh6 13.Lxh6 Sxh6 14.0-0 Tf8 15.Txf8+ Kxf8 16.Df1+ Kg7 17.Df4 Dd6 18.Df2 Ld7 19.b4 Sd3 20.De3 Sf4 21.c5 Sxe2+ 22.Sdxe2 Dxh2+ 23.Kxh2 Sg4+ 24.Kg3 Sxe3 25.Kf2 Sc2 26.Td1 Tf8+ 27.Kg3 Lc8 28.b5 Se3 29.Td3 Sf1+ 30.Kh4 Tf5 31.Se4 Th5+ 32.Kg4 e5+ 33.Kf3 Tf5+ 34.Sf4 Txf4+ 35.Ke2 Lg4+ 36.Tf3 Txe4+ 37.Kd3 Lxf3 38.gxf3 Te3+ 39.Kc4 0-1

(33) Stritzel,Reinhard − Zornow,T [B54]
1.e4 c5 2.Sf3 d6 3.d4 cxd4 4.Sxd4 Sc6 5.Sc3 e6 6.Lb5 Dc7 7.Sxc6 bxc6 8.Ld3 Tb8 9.Tb1 Sf6 10.0-0 Le7 11.Kh1 0-0 12.f4 e5 13.f5 d5 14.Df3 Lb4 15.Se2 Lb7 16.Sg3 c5 17.exd5 Lxd5 18.De2 c4 19.Le4 Sxe4 20.Sxe4 Dc6 21.Sg3 f6 22.Le3 Tb7 23.Kg1 Td8 24.Tfd1 Tbd7 25.c3 Le7 26.Df2 Kf8 27.Td2 Le4 28.Sxe4 Dxe4 29.Tbd1 Txd2 30.Txd2 Txd2 31.Dxd2 Db1+ 32.Kf2 Dxf5+ 33.Ke2 De4 34.Kf2 a6 35.Dd7 f5 36.Dc8+ Kf7 37.Dxa6 f4 38.La7 Dc2+ 39.Kf3 Dd3+ 40.Kf2 e4 41.b3 e3+ 0-1

(34) Tietz,Julian − Melde,Volker [B34]
1.e4 c5 2.Sf3 Sc6 3.d4 cxd4 4.Sxd4 g6 5.Sc3 Lg7 6.Le3 Sf6 7.Dd2 Sg4 8.Sxc6 bxc6 9.Ld4 Sf6 10.Lc4 d6 11.f3 c5 12.Le3 Tb8 13.Lb3 0-0 14.Lh6 Le6 15.Lxg7 Kxg7 16.Sd5 Lxd5 17.exd5 e6 18.0-0-0 e5 19.g4 Db6 20.Dc3 Tfc8 21.Lc4 a5 22.a4 Db4 23.Dxb4 cxb4 24.b3 Tc5 25.Td2 h6 26.h3 Tbc8 27.Te1 Sd7 28.Lb5 Sb6 29.Lc6 Tc7 30.Te3 Sc8 31.Kd1 Sa7 32.Ted3 Kf6 33.h4 Ke7 34.La8 Td7 35.Kc1 Tc8 36.Lc6 Sxc6 37.dxc6 Txc6 38.Td5 Tc5 39.T5d3 Ke6 40.Kd1 f5 41.g5 hxg5 42.hxg5 d5 43.Te2 f4 44.Tdd2 Kf5 45.Kc1 Te7 46.Td1 Kxg5 47.Tg1+ Kf5 48.Teg2 Tg7 49.Tg5+ Kf6 50.Kd2 Tc3 0-1

(35) Tornier,Siegfried − van Riesen,Klaus [A31]
1.d4 Sf6 2.c4 c5 3.Sf3 cxd4 4.Sxd4 e5 5.Sb5 d5 6.e3 a6 7.S5c3 d4 8.Se2 Lb4+ 9.Ld2 Lxd2+ 10.Sxd2 dxe3 11.fxe3 0-0 12.Dc2 Sg4 13.Dc3 Db6 14.c5 Dh6 15.0-0-0 Sf2 0-1

(36) Wiener,C − Rajkovic,Radomir [D45]
1.d4 Sf6 2.Sf3 d5 3.c4 c6 4.Sc3 e6 5.e3 Ld6 6.Dc2 Sbd7 7.b3 e5 8.cxd5 Sxd5 9.Sxd5 cxd5 10.dxe5 Sxe5 11.Le2 Lg4 12.Lb2 Tc8 13.Dd1 Sxf3+ 14.Lxf3 Lb4+ 15.Kf1 Lxf3 16.gxf3 0-0 17.Dd4 f6 18.Dxb4 Dd7 19.Kg2 Tc2 20.La3 Te8 21.Thd1 h5 22.Dd4 b6 23.Td2 Txd2 24.Dxd2 Df5 25.Td1 Td8 26.Lb2 Dg6+ 27.Kh1 Df5 28.De2 Te8 29.Td2 h4 30.Dd1 h3 31.Txd5 Dg6 32.Dg1 Df7 33.e4 De6 34.Dg6 Dc6

35.Td6 Dxd6 36.Dxe8+ Kh7 37.Dh5+ Kg8 38.Dxh3 Dd2 39.Dc8+ Kh7 40.Df5+ Kg8 41.Dd5+ 1-0

(37) Wolff,Stefan − Oelrichs,Manfred [A88]
1.c4 f5 2.d4 Sf6 3.Sc3 g6 4.g3 Lg7 5.Lg2 c6 6.Sf3 d6 7.0-0 0-0 8.Dc2 Sbd7 9.Td1 Dc7 10.Sg5 Sb6 11.c5 Sbd5 12.cxd6 Dxd6 13.Sxd5 Sxd5 14.Db3 e6 15.Lxd5 exd5 16.Lf4 De7 17.Dd3 Te8 18.Td2 h6 19.Sf3 g5 20.Le5 Lxe5 21.Sxe5 Df6 22.f4 g4 23.b4 a6 24.a4 h5 25.Tc1 h4 26.Kg2 h3+ 27.Kf2 Te6 28.Tdc2 Df8 29.b5 axb5 30.axb5 Ta3 31.Tc3 Ta2 32.T1c2 Ta1 33.Tc1 Ta2 34.Db1 Ta4 35.bxc6 bxc6 36.Txc6 Txc6 37.Txc6 Tb4 38.Dc2 Lb7 39.Tg6+ 1-0

(38) Zimmermann,Manfred − Nogly,Christoph [C65]
1.e4 e5 2.Sf3 Sc6 3.Lb5 Sf6 4.0-0 Lc5 5.c3 0-0 6.La4 d6 7.Lc2 Lg4 8.d3 a5 9.Lg5 h6 10.Lxf6 Dxf6 11.Sbd2 g5 12.h3 Le6 13.g4 Df4 14.Sh2 Dg3+ 15.Kh1 Dxh3 16.Df3 Dxf3+ 17.Sdxf3 d5 18.Kg2 Tad8 19.a3 f6 20.Tad1 d4 21.c4 Se7 22.Tb1 Sg6 23.Sg1 Sf4+ 24.Kg3 h5 25.f3 Kg7 26.gxh5 Sxh5+ 27.Kf2 Th8 28.Se2 Sf4 29.Th1 Th4 30.Sxf4 exf4 31.Tbg1 Lxc4 32.Sg4 Txh1 33.Txh1 Le6 34.Sh6 Td6 35.Sg4 Tb6 36.Tb1 Ld6 37.Sh2 La2 0-1

2.Runde

(39) Bauroth,T − Lösekamm,Heinrich [C55]
1.e4 e5 2.Sf3 Sc6 3.Sc3 Sf6 4.Lc4 h6 5.d3 Lc5 6.h3 d6 7.Ld2 b6 8.0-0 0-0 9.Dc1 Sh7 10.Sd5 Kh8 11.Lxh6 gxh6 12.Dxh6 Le6 13.Sxc7 Df6 14.Dxf6+ Sxf6 15.Sxa8 Txa8 16.Lxe6 fxe6 17.Sg5 Sd8 18.Kh2 Sh5 19.a3 Kg8 20.g3 b5 21.c3 a6 22.b4 Lb6 23.a4 Sg7 24.f4 Le3 25.Tf3 exf4 26.gxf4 Ld2 27.axb5 Lxc3 28.Txa6 Txa6 29.bxa6 Ld4 30.b5 Se8 31.Tf1 Sc7 32.Tb1 Sa8 33.Kg3 Kg7 34.Tc1 Lf6 35.Tc8 Sb6 36.Txd8 Lxd8 37.Sxe6+ Kf6 38.Sxd8 1-0

(40) Bohn,Christoph − Bremer,Wolfgang [A22]
1.c4 e5 2.Sc3 Sf6 3.g3 Lc5 4.Lg2 a6 5.Sf3 d6 6.0-0 0-0 7.d4 exd4 8.Sxd4 Sbd7 9.Sd5 Sxd5 10.cxd5 Df6 11.Sf3 Te8 12.Tb1 Se5 13.Sxe5 Dxe5 14.e4 Ld7 15.b4 Lb6 16.Lb2 De7 17.Dc2 Lb5 18.Tfe1 f5 19.Lh3 f4 20.Le6+ Kh8 21.gxf4 Ld7 22.Lxd7 Dxd7 23.f5 Tf8 24.Kh1 Tf7 25.Tg1 c6 26.dxc6 bxc6 27.Tg3 d5 28.Td1 Lc7 29.Th3 Te8 30.exd5 cxd5 31.Tc1 Le5 32.Lxe5 Txe5 33.Dc8+ Te8 34.Dxa6 Dxf5 35.Df1 De4+ 36.Dg2 Dxb4 37.Tg1 De4 38.Dxe4 dxe4 39.Thg3 g6 40.Kg2 Ta8 41.Ta1 Tfa7 42.a3 Ta4 43.Te3 Kg7 ½-½

(41) Bokelbrink,Uwe − Sander,R [C42]
1.e4 e5 2.Sf3 Sf6 3.Sxe5 d6 4.Sf3 Sxe4 5.d4 d5 6.Ld3 Sc6 7.0-0 Lg4 8.Te1 Le7 9.c3 f5 10.Db3 0-0 11.Dxb7 Tf6 12.Db3 Tb8 13.Dc2 Ld6 14.Se5 Sxe5 15.dxe5 Lxe5 16.f4 Ld6 17.Le3 Th6 18.Sd2 Dh4 19.Sf1 c5 20.b3 Tg6 21.Lxe4 fxe4 22.Dd2 d4 23.cxd4 c4 24.Df2 Lf3 25.Sg3 Lg4 26.bxc4 Tf8 27.Sxe4 Dxf2+ 28.Sxf2 Lf3 29.g3 Lxf4 30.Lxf4 Txf4 31.Te8+ Kf7 32.Te3 Lb7 33.Sd3 Tgg4 34.Sxf4 1-0

(42) Dangelowski,Peter − Hitzker,H [D00]
1.d4 d5 2.Lf4 Sc6 3.e3 Lf5 4.Ld3 Dd7 5.a3 a6 6.Sc3 Sf6 7.Sge2 e6 8.h3 Lxd3 9.Dxd3 Ld6 10.b4 b5 11.0-0 0-0 12.Lxd6 Dxd6 13.f4 Sh5 14.g4 Sf6 15.Kg2 Se7 16.Sg1 Sg6 17.Sf3 h6 18.g5 Sh5 19.Se2 f5 20.gxf6 Txf6 21.Se5 Sh4+ 22.Kh1 Taf8 23.Tf2 Sf5 24.Tg1 Se7 25.Tgg2 Sf5 26.Tg4 Dd8 27.Tfg2 De8 28.Sg1 Sd6 29.Sg6 T8f7 30.Th4 Se4 31.Thg4 Tf5 32.Sf3 T7f6 33.Sge5 g5 34.fxg5 hxg5 35.Sxg5 Sg7 36.Sxe4 Dh5 37.Txg7+ Kh8 38.Tg8+ Kh7 39.Sxf6+ 1-0

(43) Frank,Detlev − Gohlisch,Bruno [C41]
1.e4 e5 2.Sf3 d6 3.Lc4 h6 4.h3 Le7 5.c3 c6 6.Db3 d5 7.exd5 b5 8.Le2 Dxd5 9.Dxd5 cxd5 10.Lxb5+ Ld7 11.Le2 e4 12.Sd4 Sf6 13.0-0 0-0 14.d3 a5 15.dxe4 dxe4 16.Lf4 Sc6 17.Sd2 Sxd4 18.cxd4 Sd5 19.Lg3 e3 20.Sf3 Tfc8 21.Se5 Lf5 22.Lc4 Le6 23.Tfe1 Lb4 24.Te2 f6 25.Lxd5 Lxd5 26.Sd7 exf2+ 27.Lxf2 Td8 28.Sb6 Ta6 29.Sxd5 Txd5 30.Tc1 a4 31.a3 Lf8 32.Tc8 Td7 33.Tee8 Tf7 34.d5 Ta5 35.d6 Td5 36.Lc5 Td1+ 37.Kh2 Tc1 38.Txf8+ Txf8 39.Txf8+ Kxf8 40.d7+ Txc5 41.d8D+ Kf7 42.Dd7+ Kg6 43.Dxa4 Te5 1-0

(44) Hackbarth,Björn − Lüttig,Hendrik [B34]
1.e4 c5 2.Sf3 Sc6 3.d4 cxd4 4.Sxd4 g6 5.Sxc6 bxc6 6.c4 Lg7 7.Sc3 d6 8.Ld2 Sf6 9.Le2 Sd7 10.0-0 0-0 11.a3 a6 12.b3 Lb7 13.Dc2 Sc5 14.Lf3 Se6 15.Tad1 Sd4 16.Dd3 Sxb3 17.Tb1 Sc5 18.Dc2 Dc7 19.Sa4 Sxa4 20.Dxa4 a5 21.Tfc1 c5 22.Tb5 Lc6 23.Lxa5 Lxb5 24.cxb5 Txa5 25.Db3 Tb8 26.a4 Db6 27.Le2 Tba8 28.Tc4 Lh6 29.g4 Ld2 30.Da2 Lb4 31.Ld1 Dxb5 32.Lb3 Dd7 0-1

(45) Harms,Peter (Win) − Harms,P(Fin) [B13]
1.e4 c6 2.d4 d5 3.exd5 cxd5 4.Ld3 Sf6 5.h3 Sc6 6.c3 e5 7.dxe5 Sxe5 8.Sf3 Sxd3+ 9.Dxd3 Le7 10.0-0 0-0 11.Sbd2 Ld7 12.Sb3 a6 13.Sbd4 Ld6 14.Lg5 h6 15.Lh4 g5 16.Sxg5 hxg5 17.Lxg5 Kg7 18.Sf5+ Lxf5 19.Dxf5 Le7 20.Tad1 Tg8 21.Tfe1 Kh8 22.Txe7 1-0

(46) Hasenbank,D − Junker,Hartmut [A18]
1.c4 Sf6 2.Sc3 e6 3.e4 d6 4.d4 Le7 5.Le2 c5 6.Le3 cxd4 7.Lxd4 Sc6 8.Le3 0-0 9.Dd2 b6 10.f4 e5 11.f5 Lb7 12.Lf3 Tc8 13.Sge2 a6 14.g4 Se8 15.g5 Sd4 16.Sxd4 exd4 17.Dxd4 Lxg5 18.Lxg5 Dxg5 19.Dxb6 Txc4 20.Dxb7 Txc3 21.bxc3 De3+ 22.Le2 Sf6 23.Td1 Sxe4 24.Td3 Dc1+ 25.Ld1 Sc5 26.Df3 Te8+ 27.Kf2 Sxd3+ 28.Dxd3 Df4+ 29.Df3 Dh4+ 30.Kg2 Dg5+ 31.Kf1 Dh4 32.Le2 Te4 33.Dg3 Df6 34.Ld3 Ta4 35.Lb1 Dh6 36.Kg2 Dd2+ 37.Kh3 De2 38.Te1 Dh5+ 39.Kg2 f6 40.h3 Dh6 41.Dxd6 Dg5+ 42.Kh2 h6 43.Tg1 De3 44.De6+ Dxe6 45.fxe6 Tc4 46.e7 1-0

(47) Isenecker,F − Kaland,Joachim [E27]
1.d4 e6 2.c4 Sf6 3.Sc3 Lb4 4.a3 Lxc3+ 5.bxc3 0-0 6.Lg5 h6 7.Lh4 d6 8.e4 g5 9.Lg3 Sxe4 10.Dd3 f5 11.Sf3 c5 12.Sd2 Sxd2 13.Kxd2 Sc6 14.Le2 e5 15.h4 Df6 16.d5 f4 17.hxg5 Dxg5 18.Th5 Dg7 19.dxc6 bxc6 20.Lh4 Tb8 21.Dxd6 Tb2+ 22.Ke1 Txe2+ 23.Kxe2 Lg4+ 24.Kd2 Lxh5 25.g3 fxg3 26.Lxg3 Dg5+ 27.Kc2 Lg6+ 28.Kb3 Td8 29.Dc7 Dd2 30.Ta2 Dd1+ 0-1

(48) Iwanow,Thomas − Kuhn,Gerd [A43]
1.d4 c5 2.dxc5 Sa6 3.Lf4 Sxc5 4.Sf3 d6 5.e3 Sf6 6.h3 g6 7.Le2 Lg7 8.c3 0-0 9.0-0 Db6 10.Dc1 Lf5 11.Td1 Tac8 12.Lg5 Sa4 13.Lxf6 Lxf6 14.Td2 Tc7 15.Sd4 Le4 16.Ld1 Sc5 17.Lc2 Lxc2 18.Dxc2 a6 19.Sa3 d5 20.Sb3 e6 21.Sxc5 Dxc5 22.Db3 Tc6 23.Tad1 b5 24.Sc2 a5 25.Sd4 Tb6 26.Dc2 Tc8 27.Dd3 Dc4 28.a3 b4 29.cxb4 Dxd3 30.Txd3 axb4 31.Tb3 Tcb8 32.a4 Ta6 33.Ta1 Lxd4 34.exd4 Kf8 35.a5 Tb5 36.Ta4 Tbxa5 37.Txa5 Txa5 38.Txb4 Ta1+ 39.Kh2 Td1 40.Kg3 ½-½

(49) Jaekel,S − Ivens,B [C60]
1.e4 e5 2.Sf3 Sc6 3.Lb5 a6 4.Lc4 Sf6 5.d3 Lc5 6.h3 d6 7.c3 0-0 8.Sbd2 De7 9.Sb3 Lb6 10.0-0 Kh8 11.Lg5 h6 12.Lxf6 Dxf6 13.d4 Dg6 14.d5 Se7 15.Ld3 Lxh3 16.Se1 f5 17.Sd2 fxe4 18.Sxe4 Lg4 19.Sg3 Lxd1 20.Lxg6 La4 21.Le4 Lb5 22.Sd3 Sxd5 23.Lxd5 Lxd3 24.Lxb7 Lxf1 25.Txf1 Ta7 26.Lc6 a5 27.a4 Lc5 28.Se4 Ta6 29.Lb5 Tb6 30.Sxc5 dxc5 31.Te1 c6 32.Ld3 Txb2 33.Txe5 c4 34.Lxc4 Tfxf2 35.Ld3 Txg2+ 36.Kf1 g5 37.Le4 Th2 38.Txa5 g4 39.Lxc6 0-1

(50) Jarnuczak,Detlev − Schmidt,Berthold [E76]
1.d4 Sf6 2.c4 g6 3.Sc3 Lg7 4.e4 d6 5.f4 0-0 6.Sf3 Lg4 7.Le2 Te8 8.0-0 Sbd7 9.e5 dxe5 10.fxe5 Sh5 11.Sg5 Lxe2 12.Dxe2 f5 13.Se6 Dc8 14.Sd5 c5 15.Sdc7 Tb8 16.Sxe8 Dxe8 17.Sxg7 Sxg7 18.d5 a6 19.a4 b6 20.b3 Tb7 21.Lb2 Db8 22.e6 Sf6 23.Lxf6 exf6 24.Tfe1 Te7 25.Dd2 Dd6 26.Dc3 Sh5 27.a5 Kg7 28.axb6 Dxb6 29.Da5 Dxb3 30.d6 Db2 31.dxe7 Sf4 32.Ta2 Dd4+ 33.Kh1 1-0

(51) Kitzler,G − Wieckhorst,Frank [B32]
1.e4 c5 2.Sf3 Sc6 3.d4 cxd4 4.Sxd4 e5 5.Sf3 Sf6 6.Sc3 Lb4 7.Ld3 d5 8.0-0 Lxc3 9.bxc3 dxe4 10.La3 exd3 11.cxd3 Lg4 12.Te1 Lxf3 13.Dxf3 Da5 14.Lb2 0-0 15.Te2 Dd5 16.Df5 Dd7 17.Df3 Dg4 18.De3 Sd5 19.De4 Dxe4 20.Txe4 Sf6 21.Te2 Tfd8 22.Tae1 Txd3 23.c4 Tad8 24.f3 Td1 25.Lxe5 Sxe5 26.Txe5 Txe1+ 27.Txe1 Kf8 28.Kf2 Td2+ 29.Kg3 g6 30.c5 Txa2 31.Tb1 Sd7 32.Txb7 Sxc5 33.Tc7 Se6 34.Tb7 a5 35.h4 a4 36.Kh3 Sf4+ 37.Kg4 Sxg2 38.Kg5 Kg7 39.h5 h6+ 40.Kg4 g5 41.Tb6 a3 42.Kf5 Ta1 43.Ke4 a2 44.Kf5 Sh4+ 45.Ke4 Te1+ 0-1

(52) Klüver,Horst − Heroiu,Alexandru [B34]
1.e4 c5 2.Sc3 Sc6 3.Sf3 g6 4.d4 cxd4 5.Sxd4 Lg7 6.Sxc6 bxc6 7.Ld3 Tb8 8.0-0 Dc7 9.Df3 d6 10.Sd1 Sf6 11.h3 Sd7 12.Lc4 0-0 13.Lb3 c5 14.Se3 Se5 15.De2 e6 16.f4 Sc6 17.c3 Sa5 18.Lc2 c4 19.f5 La6 20.Sg4 exf5 21.exf5 Tfe8 22.Df2 Sc6 23.Dh4 Se5 24.Sh6+ Kh8 25.Sxf7+ Dxf7 26.fxg6 Sxg6 27.Dxh7+ Kxh7 28.Txf7 Te7 29.Tf5 Te6 30.Ld2 Txb2 31.Tc1 Le5 32.Tf7+ Kg8 33.Txa7 d5 34.Lg5 Lxc3 35.Ta8+ Sf8 36.Tf1 Ld4+ 37.Kh1 Lg7 38.Lf5 Tee2 39.Txa6 Txg2 40.Lf4 Txa2 41.Tc6 Tgf2 42.Txf2 Txf2 43.Le6+ Sxe6 44.Le3 Tf1+ 45.Kg2 Tf6 46.Td6 d4 47.Lc1 c3 48.h4 Kf7 49.Td7+ Kg6 50.Td5 Sf4+ 51.Lxf4 Txf4 52.Kg3 Tf5 53.Td6+ Lf6 54.Kg4 c2 0-1

(53) Kröll,Stefan − Dumjahn,Carsten [C47]
1.e4 e5 2.Sf3 Sf6 3.Sc3 Sc6 4.d4 Lb4 5.Lg5 h6 6.Lxf6 Dxf6 7.dxe5 Sxe5 8.Sxe5 Dxe5 9.Df3 d5 10.0-0-0 Lxc3 11.Dxc3 Dxc3 12.bxc3 dxe4 13.Te1 Lf5 14.Ld3 0-0-0 15.Lxe4 Le6 16.a3 Td6 17.Td1 Thd8 18.Txd6 Txd6 19.Td1 Txd1+ 20.Kxd1 c5

21.f4 b5 22.g3 Kc7 23.Ld3 a6 24.Le4 Kd6 25.Kd2 Lc4 26.Lb7 a5 27.La6 Kc6 28.Lc8 Kd6 29.Lg4 Ld5 30.Le2 Kc6 31.Kc1 Le4 32.Lf1 a4 33.Le2 f5 34.h4 Kb6 35.Kb2 Ka5 36.Ld3 b4 37.cxb4+ cxb4 38.axb4+ Kxb4 39.c3+ Kc5 40.Le2 Kd5 41.Lb5 Lg2 42.Lxa4 Lf1 43.Lb3+ Ke4 44.c4 Kf3 45.c5 Kxg3 46.c6 Kxf4 47.c7 La6 48.h5 Lc8 49.Kc1 Ke3 50.Kd1 Kf2 51.Ld5 f4 52.Kd2 f3 53.Lc4 Kg1 54.Ke3 f2 55.Kf4 f1D+ 56.Lxf1 Kxf1 57.Kf3 Ld7 58.Kg3 Ke2 59.Kh4 Ke3 60.Kg3 Ke4 0-1

(54) Krüger,K − Wolff,Stefan [B30]
1.e4 c5 2.Sf3 Sc6 3.d3 g6 4.g3 Lg7 5.Lg2 e6 6.c3 Sge7 7.0-0 0-0 8.Le3 b6 9.Sbd2 La6 10.Dc2 d5 11.exd5 exd5 12.Lf4 Dd7 13.Tfe1 Df5 14.Lf1 h6 15.Ld6 Tfe8 16.Lxe7 Sxe7 17.Da4 Lb7 18.d4 a6 19.Te3 b5 20.Dd1 cxd4 21.Sxd4 Lxd4 22.cxd4 Df6 23.De2 Lc6 24.Sf3 Sf5 25.Txe8+ Txe8 26.Dc2 Ld7 27.Lg2 Sxd4 28.Sxd4 Dxd4 29.Td1 Lf5 30.Txd4 Te1+ 31.Lf1 Lxc2 32.Txd5 Lf5 33.Td8+ Kg7 34.Kg2 Le4+ 35.f3 Lxf3+ 36.Kf2 Tc1 37.Lxb5 Tc2+ 38.Kxf3 axb5 39.b4 Txa2 40.Td5 Txh2 41.Txb5 Tb2 42.g4 Tb3+ 43.Kg2 Kf6 44.Kh2 Ke6 45.Kg2 Td3 46.Tb7 Td7 47.Tb5 Td5 48.Tb7 f5 49.Tg7 Kf6 50.Tb7 fxg4 51.b5 h5 52.b6 h4 53.Th7 Td2+ 54.Kg1 Kg5 55.b7 Tb2 56.Tc7 g3 57.Tg7 h3 0-1

(55) Melde,Volker − Putzbach,Gerd [A25]
1.c4 e5 2.Sc3 Sc6 3.e4 g6 4.d3 Lh6 5.Sge2 d6 6.Lxh6 Sxh6 7.Dd2 Sg4 8.h3 Sf6 9.g3 Le6 10.Lg2 h5 11.Sd5 h4 12.d4 hxg3 13.fxg3 Sd7 14.b3 Lxd5 15.exd5 Sxd4 16.Sxd4 exd4 17.Dxd4 De7+ 18.De4 Dxe4+ 19.Lxe4 0-0-0 20.Lg2 f5 21.Kd2 Sf6 22.Tae1 Sh5 23.Te3 Tde8 24.The1 Txe3 25.Txe3 Kd7 26.Te6 Th6 27.Te3 g5 28.Lf1 f4 29.gxf4 gxf4 30.Tf3 Ke7 31.Ld3 Kf6 32.Lf1 Ke5 33.Kd3 Tg6 34.Ke2 Sg3+ 35.Kf2 Se4+ 36.Ke1 Tg1 37.Ke2 Sg3+ 38.Ke1 Ke4 39.Tf2 f3 40.a3 Ke3 41.Tg2 0-1

(56) Meyberg,N − Hadlich,Winfried [C00]
1.e4 e6 2.d4 b6 3.Sf3 Lb7 4.Ld3 c5 5.0-0 c4 6.Lxc4 Lxe4 7.Sc3 Dc8 8.Lxe6 dxe6 9.Sxe4 Le7 10.Te1 Sf6 11.Lg5 Sd5 12.c4 Lxg5 13.Sd6+ 1-0

(57) Mohammedzadeh,P − Kempcke,L [E06]
1.Sf3 Sf6 2.g3 d5 3.Lg2 e6 4.0-0 Le7 5.c4 0-0 6.d4 c5 7.Sc3 cxd4 8.Sxd4 e5 9.Sdb5 a6 10.Sa3 d4 11.Scb1 Sc6 12.b3 Lf5 13.Lb2 Dc7 14.Sc2 Tad8 15.Se1 e4 16.a3 Tfe8 17.Kh1 Sg4 18.h3 Sge5 19.Sd2 e3 20.Se4 exf2 21.Sxf2 Sg6 22.g4 Lc8 23.Sf3 Sf4 24.Sxd4 Sxg2 25.Kxg2 Df4 26.e3 Dxe3 27.Te1 Dg5 28.Te4 f5 29.h4 Dg6 30.Tf4 Ld6 31.Sxc6 bxc6 32.Td4 fxg4 0-1

(58) Mungard,Jens−Uwe − Schroeder,Raymond [B22]
1.e4 c5 2.Sf3 Sc6 3.c3 Sf6 4.e5 Sd5 5.d4 cxd4 6.cxd4 d6 7.Lc4 Sb6 8.Lb5 d5 9.0-0 Ld7 10.Sc3 e6 11.Sg5 h6 12.Sh3 Lb4 13.Kh1 Lxc3 14.bxc3 Sa5 15.Ld3 La4 16.Dh5 Sac4 17.f4 Dc7 18.f5 0-0-0 19.fxe6 fxe6 20.Tb1 g5 21.Tf6 Le8 22.Dg4 Ld7 23.Lxg5 hxg5 24.Dxg5 Tdg8 25.Tg6 Txg6 26.Dxg6 Sd2 27.Dg7 Txh3 28.Df8+ Dd8 29.Dc5+ Lc6 30.gxh3 Sxb1 31.Lxb1 De8 32.Ld3 Sc4 33.Dxa7 Df7 34.Le2 Df2 0-1

(59) Nogly,Christoph − Schiller,Thomas [D25]
1.d4 d5 2.c4 dxc4 3.Sf3 Sf6 4.e3 Lg4 5.Lxc4 e6 6.Db3 Lxf3 7.gxf3 Sbd7 8.Dxb7 c5 9.0-0 cxd4 10.Td1 Tb8 11.Da6 Lc5 12.exd4 Tb6 13.Dxa7 Ld6 14.Sd2 Lb8 15.Da4 Dc7 16.Sf1 Db7 17.Da3 Ld6 18.Dd3 0-0 19.b3 e5 20.d5 e4 21.fxe4 Sc5 22.Df3 Sfxe4 23.Lb2 Dc7 24.Sg3 f5 25.Kh1 Sxg3+ 26.hxg3 f4 27.Tg1 fxg3 28.Dxg3 Tf7 29.Tae1 Sd7 30.Te8+ Sf8 31.Dg5 Dd7 32.Te6 Sg6 33.Ld4 Tb8 34.Ld3 Tff8 35.Lxg6 hxg6 36.Dxg6 Df7 37.De4 Df4 38.Dxf4 Txf4 0-1

(60) Oelrichs,Manfred − Altenburg,N [A09]
1.Sf3 d5 2.c4 dxc4 3.Sa3 c5 4.Sxc4 Sc6 5.g3 g6 6.b3 Lg7 7.Lb2 Lxb2 8.Sxb2 Lf5 9.Dc1 Sd4 10.Sxd4 cxd4 11.Sc4 Tc8 12.Db2 b5 13.Se5 Tc2 14.Da3 Dc7 15.Sf3 b4 16.Da4+ Ld7 17.Dxd7+ Kxd7 18.Td1 Tc1 19.Lh3+ f5 20.0-0 Txd1 21.Txd1 Dc2 22.Te1 Sf6 23.d3 Tc8 24.Sxd4 Dc3 25.Sf3 Db2 26.e4 Tc1 27.exf5 Txe1+ 28.Sxe1 gxf5 29.Lxf5+ e6 30.Lh3 De2 0-1

(61) Panic,D − Stritzel,Reinhard [A07]
1.Sf3 Sf6 2.d3 d5 3.g3 e6 4.Lg2 c5 5.0-0 Sc6 6.Sc3 h6 7.e4 d4 8.Se2 e5 9.Sd2 Ld6 10.f4 exf4 11.gxf4 Le7 12.Sg3 0-0 13.Sf3 Se8 14.f5 Lh4 15.Sxh4 Dxh4 16.Dh5 Dxh5 17.Sxh5 Se5 18.Tf2 Sg4 19.Tf3 Sgf6 20.Sg3 Sc7 21.Lf4 Sa6 22.a3 Ld7 23.Tf2 Lc6 24.Lf3 Kh7 25.Tg2 Tac8 26.Sh5 Sxh5 27.Lxh5 b6 28.Le5 f6 29.Lf4 Le8 30.Lxe8 Tfxe8 31.Kf2 Sb8 32.Tag1 Tg8 33.h4 ½-½

(62) Petersen,Christoph − Homm,M [C47]
1.e4 e5 2.Sf3 Sf6 3.Sc3 Sc6 4.d3 d6 5.g3 Le7 6.Lg2 0-0 7.0-0 Lg4 8.h3 Lh5 9.g4 Lg6 10.Se2 h6 11.Sg3 d5 12.De2 d4 13.Sh4 Sd7 14.Shf5 Lg5 15.f4 Lxf4 16.Lxf4 exf4 17.Txf4 Sde5 18.Taf1 Dd7 19.h4 Tae8 20.Lh3 Lxf5 21.Sxf5 Se7 22.g5 Kh7 23.Dg2 S7g6 24.gxh6 gxh6 25.h5 Tg8 26.hxg6+ Txg6 27.Sg3 1-0

(63) Petersen,Andreas − Rubach,Ingo [D06]
1.d4 d5 2.c4 Lf5 3.Sc3 e6 4.Sf3 Sc6 5.Lg5 Le7 6.cxd5 exd5 7.Lxe7 Sgxe7 8.e3 0-0 9.a3 Dd7 10.Ld3 Lg4 11.h3 Lh5 12.Se5 Lxd1 13.Sxd7 Tfd8 14.Sc5 b6 15.Sa6 Lb3 16.Sb5 Sa5 17.Sbxc7 Tac8 18.0-0 Td7 19.Tac1 Sc4 20.Tc3 La4 21.b3 Lxb3 22.Txb3 Sd2 23.Tc3 Sxf1 24.Kxf1 Kf8 25.Ke2 g6 26.Lb5 Td6 27.Sb4 Tcd8 28.La6 Kg7 29.a4 f5 30.Lb7 Kh6 31.Sbxd5 Sxd5 32.Sxd5 Txd5 33.Lxd5 Txd5 34.Kd3 Ta5 35.Tc4 Kg5 36.f3 h5 37.e4 fxe4+ 38.fxe4 Kf4 39.g3+ Kxg3 40.d5 Kf4 41.d6 b5 42.Td4 1-0

(64) Porath,G − Pöhler,Andreas [A40]
1.d4 g6 2.c4 c5 3.Sf3 cxd4 4.Dxd4 Sf6 5.Sc3 Sc6 6.Dh4 Sb4 7.Kd1 h6 8.e4 Lg7 9.h3 d6 10.Le2 Ld7 11.a3 Sc6 12.Le3 Tc8 13.b4 g5 14.Dg3 Sxe4 15.Sxe4 Lxa1 16.Sexg5 hxg5 17.Sxg5 Le6 18.Sxf7 Lxf7 19.Dg5 Lf6 20.Df5 Dd7 21.Dxd7+ Kxd7 22.c5 dxc5 23.Lxc5 b6 0-1

(65) Rabeler,Gert − Haack,Stefan [A21]
1.c4 e5 2.Sc3 d6 3.g3 g6 4.Lg2 Lg7 5.d3 f5 6.h4 Sf6 7.e4 c6 8.h5 fxe4 9.h6 Lf8 10.dxe4 Le7 11.Sf3 0-0 12.c5 Sg4 13.cxd6 Dxd6 14.Dxd6 Lxd6 15.Sd1 Sa6 16.0-0 Sc5 17.Se1 Le6 18.f3 Lc4 19.fxg4 Lxf1 20.Lxf1 Sxe4 21.Kg2 Tad8 22.Ld3 Sc5 23.Lg5 Sxd3 24.Sxd3 Td7 25.Sc3 Tdf7 26.Se4 Lc7 27.Te1 Tf3 28.Le3 Lb6 29.Lxb6 Txd3 30.Lc7 Tff3 31.Lxe5 Tfe3 32.Sf6+ Kf7 33.Txe3 Txe3 34.Lf4 Te2+ 35.Kf3 Txb2 36.Sxh7 g5 37.Sxg5+ Kg6 38.h7 Th2 39.Le5 1-0

(66) Rajkovic,Radomir − Zimmermann,Manfred [E90]
1.d4 g6 2.e4 d6 3.c4 Lg7 4.Sf3 Sf6 5.Sc3 0-0 6.Le3 e5 7.dxe5 dxe5 8.Dxd8 Txd8 9.Sxe5 Sxe4 10.Sxf7 Kxf7 11.Sxe4 Lxb2 12.Tb1 Le5 13.c5 b6 14.Lc4+ Kg7 15.0-0 Lf5 16.Sg5 Td7 17.Tbd1 Lf6 18.Se6+ Lxe6 19.Lxe6 Te7 20.Lb3 Sd7 21.cxb6 axb6 22.Td2 Le5 23.Tfd1 Ld6 24.g3 Se5 25.Kg2 Tb8 26.Ld4 Kf8 27.f4 Sd7 28.La4 Sc5 29.Lc6 Se6 30.Lf6 Tf7 31.Lc3 Te7 32.Ld5 Sg7 33.Lf6 Te3 34.Lb3 Tbe8 35.Txd6 cxd6 36.Txd6 Sf5 37.Txb6 Te2+ 38.Kh3 Se7 39.Le5 Td2 40.Tf6+ Kg7 41.Td6+ 1-0

(67) Sausmikat,Michael − Runge,Hans [E26]
1.d4 Sf6 2.c4 e6 3.Sc3 Lb4 4.a3 Lxc3+ 5.bxc3 d5 6.e3 c5 7.Sf3 Da5 8.Dc2 Ld7 9.Lb2 La4 10.Dc1 0-0 11.Ld3 dxc4 12.Lxc4 Lc6 13.Le2 Sbd7 14.0-0 cxd4 15.cxd4 Se4 16.Ld3 Tac8 17.Db1 Sdf6 18.Tc1 Ld5 19.a4 Tc6 20.Se5 Dd2 21.Tc2 Txc2 22.Dxc2 Dxc2 23.Lxc2 Tc8 24.Tc1 g6 25.f3 Sd2 26.Ld1 Txc1 27.Lxc1 Sb3 28.La3 Sa5 29.Lc5 a6 30.Kf2 Lb3 ½-½

(68) Schäfer,Hans − Hachmann,Björn [A16]
1.c4 Sf6 2.Sc3 g6 3.e4 d6 4.d3 Lg7 5.Lg5 c5 6.Lxf6 Lxf6 7.Sge2 0-0 8.g3 Sc6 9.Lg2 a6 10.0-0 Ld7 11.Dd2 Da5 12.a3 b5 13.Dh6 bxc4 14.dxc4 Se5 15.Sd5 Lg7 16.Sxe7+ Kh8 17.Dc1 Tab8 18.De1 Dd8 19.Sd5 Sxc4 20.b4 Lxa1 21.Dxa1+ f6 22.Tc1 Se5 23.f4 Sc6 24.bxc5 Le6 25.cxd6 Lxd5 26.exd5 Sa5 27.Sd4 Dxd6 28.Dc3 Tbc8 29.De1 Dxa3 30.Td1 Tfe8 31.Df2 Tc1 32.Df1 De3+ 33.Kh1 Txd1 34.Dxd1 De1+ 35.Dxe1 Txe1+ 36.Lf1 Txf1+ 37.Kg2 Td1 0-1

(69) Sengbusch,Gerhard − Edel,F [C26]
1.e4 e5 2.d3 Sc6 3.c3 Lc5 4.Le3 Lxe3 5.fxe3 Sf6 6.h3 d5 7.exd5 Sxd5 8.e4 Dh4+ 9.Ke2 Sf4+ 10.Ke3 Dg3+ 11.Sf3 g5 12.Sbd2 g4 13.hxg4 Lxg4 14.a3 0-0-0 15.Tc1 Td6 16.Db3 Thd8 17.Txh7 Txd3+ 18.Lxd3 Txd3# 0-1

(70) Staak,Riccardo − Hochreiner,Jürgen [C62]
1.e4 e5 2.Sf3 Sc6 3.Lb5 d6 4.d4 exd4 5.Sxd4 Ld7 6.0-0 Le7 7.Sc3 Lf6 8.Le3 Sge7 9.f4 Lxd4 10.Lxd4 Sxd4 11.Lxd7+ Dxd7 12.Dxd4 f6 13.Sd5 Sxd5 14.exd5 0-0 15.Tae1 Tfe8 16.Txe8+ Dxe8 17.Dc3 Dd7 18.Te1 Te8 19.Txe8+ ½-½

(71) Stier,Uwe − Tietz,Julian [A22]
1.c4 e5 2.Sc3 Sf6 3.Sf3 e4 4.Sg5 b5 5.Db3 h6 6.Sgxe4 Sxe4 7.Sxe4 bxc4 8.Df3 d5 9.Sg3 Lb7 10.a3 Ld6 11.Dg4 0-0 12.d4 Lc8 13.Dh5 c6 14.Lxh6 gxh6 15.Dxh6 Da5+ 16.Kd1 Da4+ 17.Kc1 c3 18.e3 cxb2+ 19.Kxb2 Lxa3+ 20.Txa3 Db4+ 21.Tb3 Dd2+ 22.Ka1 Dc1+ 23.Ka2 Dc2+ 24.Ka3 Dc1+ 25.Ka4 a5 26.Ld3 1-0

(72) Stritzel,Frank − Tornier,Siegfried [A34]
1.c4 c5 2.Sf3 Sf6 3.Sc3 e6 4.g3 Sc6 5.Lg2 Le7 6.0-0 0-0 7.d4 cxd4 8.Sxd4 d5 9.cxd5 exd5 10.a3 Sxd4 11.Dxd4 Le6 12.Td1 b6 13.b4 Tc8 14.Lb2 Tc4 15.Dd3 Dc8 16.Sxd5 Sxd5 17.Lxd5 Lxd5 18.Dxd5 Td8 19.Df3 Txd1+ 20.Txd1 Tc2 21.Le5 Da6 22.Kf1 Lf8 23.Td8 Tc8 24.Txc8 Dxc8 25.Dc3 Da8 26.f3 h6 27.Dc7 a5 28.Dxb6 axb4 29.axb4 Dd5 30.Db8 Dd2 31.b5 Dc1+ 32.Kf2 Dc5+ 33.Kg2 Kh7 34.b6 Db5 35.Dxf8 Dxe2+ 36.Kh3 Dxe5 37.Dxf7 1-0

(73) Stöcker,R − Kehr,Hans−Joachim [B16]
1.e4 c6 2.d4 d5 3.Sc3 dxe4 4.Sxe4 Sf6 5.Sxf6+ gxf6 6.g3 Dd5 7.Sf3 De4+ 8.De2 Lf5 9.c3 Sd7 10.Dxe4 Lxe4 11.Lg2 h5 12.Le3 e6 13.0-0-0 Sb6 14.Sh4 Ld5 15.Lxd5 cxd5 16.f4 Sc4 17.Lf2 Tc8 18.The1 Kd7 19.Sf3 b5 20.Sd2 Sb6 21.Te3 Ld6 22.Kb1 h4 23.Tc1 hxg3 24.Lxg3 Th5 25.Tf1 Tf5 26.Te2 Tg8 27.Sf3 Tg4 28.Sh4 Th5 29.Sg2 ½-½

(74) Thielscher,Rene − Hawranke,Dietrich [B21]
1.e4 c5 2.d4 cxd4 3.f4 Sc6 4.Sf3 Db6 5.Ld3 g6 6.0-0 Lg7 7.a3 d6 8.h3 Sf6 9.De1 0-0 10.b4 Ld7 11.b5 Sd8 12.a4 Te8 13.Ld2 e5 14.La5 Dc5 15.Lb4 Dc7 16.Dh4 a5 17.La3 Sh5 18.f5 b6 19.g4 Sf4 20.Sbd2 h6 21.Lc4 g5 22.Dg3 d5 23.Ld3 Tc8 24.Kh2 Dc3 25.De1 Sxd3 26.cxd3 Dxd3 27.Lb2 Tc2 28.Ta3 Dxe4 29.Dxe4 dxe4 30.Sxe5 Lxe5+ 31.Kg1 Txd2 0-1

(75) Wolfrum,Werner − Scholz−Görlach,U [B01]
1.e4 d5 2.exd5 Dxd5 3.Sf3 Sf6 4.d4 Lf5 5.Le3 e6 6.Sbd2 Da5 7.c3 c6 8.Sc4 Dc7 9.Le2 Sbd7 10.Dd2 Sd5 11.0-0 Sxe3 12.fxe3 Le7 13.Ld3 Lxd3 14.Dxd3 f6 15.a4 g5 16.e4 0-0-0 17.e5 f5 18.h3 Sc5 19.Sfd2 Sxd3 0-1

(76) Zierau,J − Wiener,C [C02]
1.e4 e6 2.d4 d5 3.e5 c5 4.c3 Se7 5.Sf3 Sec6 6.Le2 b6 7.0-0 La6 8.Lg5 Dc8 9.a3 Lxe2 10.Dxe2 a5 11.Sbd2 h6 12.Lh4 Da6 13.De3 Sd7 14.Se1 Tc8 15.Kh1 Le7 16.Lxe7 Sxe7 17.f4 Sf5 18.Df2 h5 19.Sef3 h4 20.Tfc1 Sg3+ 21.Kg1 Se2+ 22.Kh1 Sxc1 23.Txc1 Dd3 24.Sf1 h3 25.g3 cxd4 26.Sxd4 Sc5 27.Sd2 Se4 28.Sxe4 Dxe4+ 29.Kg1 0-0 30.Te1 Dg2+ 31.Dxg2 hxg2 32.Kxg2 Tc5 33.f5 exf5 34.Sxf5 Te8 35.Sd4 Tc7 36.Kf3 Tce7 37.Kf4 g6 38.g4 Kg7 39.Te2 Th8 40.Sc6 Tee8 41.Sd4 Th3 42.Sf3 Tc8 43.g5 Tc4+ 44.Sd4 Th4+ 45.Kf3 Th3+ 46.Kf4 b5 47.e6 Txd4+ 48.cxd4 fxe6 49.Td2 Kf7 50.Kg4 Te3 51.Kf4 Te4+ 52.Kf3 b4 53.axb4 axb4 54.Kg3 e5 55.dxe5 Ke6 56.Kf3 Kxe5 57.h4 Tc4 58.Td3 0-1

(77) Zornow,T − Thomaschke,Dirk [E61]
1.d4 Sf6 2.Sf3 g6 3.e3 d6 4.c4 Lg7 5.Sc3 0-0 6.Le2 Sbd7 7.0-0 e5 8.b4 exd4 9.exd4 c5 10.Tb1 cxb4 11.Txb4 Sb8 12.Lg5 Sc6 13.Tb1 h6 14.Le3 b6 15.Dd2 Lf5 16.Tb5 Kh7 17.Txf5 gxf5 18.Ld3 Se7 19.Sh4 Th8 20.Lxf5+ Sxf5 21.Sxf5 Dd7 22.Dd3 Kg8 23.Lf4 Te8 24.Lxd6 Te6 25.c5 bxc5 26.dxc5 Se8 27.Sd5 Sxd6 28.cxd6 Txd6 29.Sxd6 Dxd6 30.Te1 Lf8 31.Te3 Th7 32.Dd4 Tg7 33.Te8 1-0

(78) van Riesen,Klaus − Ridinger,Peter [B74]
1.e4 c5 2.Sf3 d6 3.d4 cxd4 4.Sxd4 Sf6 5.Sc3 g6 6.Le2 Lg7 7.Le3 Sc6 8.Sb3 0-0 9.0-0 Le6 10.f4 Sa5 11.Sxa5 Dxa5 12.Lf3 Tac8 13.Tf2 Db4 14.Sd5 Lxd5 15.c3 Dc4 16.exd5 Se4 17.Tf1 Sxc3 18.bxc3 Dxc3 19.Lxa7 Dxa1 20.Dxa1 Lxa1 21.Txa1 Tc2 22.Ld1 Tb2 23.Le3 Ta8 24.a3 Tc8 25.a4 Tc4 26.Lc1 Tbb4 27.La3 Tb6 28.a5 Ta6 29.Le2 Txf4 30.Lxa6 bxa6 31.Lb2 Tb4 32.Lc3 Tc4 33.Tc1 f6 34.Ld2 Td4 35.Le1 Txd5 36.Tc6 Td1 37.Kf2 Ta1 38.Txa6 Kf7 39.Tb6 Ke6 40.Tb3 Kd5 41.Lb4 Ta4 42.Ld2 Kc6 43.h3 e5 44.Tb6+ Kc7 45.g3 f5 46.Lb4 d5 47.Ld6+ Kd7 48.Lb4 Kc7 49.Ke3 Ta2 50.Ld6+ Kd7 51.a6 e4 52.Kd4 Td2+ 53.Ke5 d4 54.Kd5 d3 55.Tb7+ 1-0

3.Runde

(79) Altenburg,N − Kaland,Joachim [C00]
1.e4 e6 2.d3 d5 3.exd5 exd5 4.Sf3 Sf6 5.h3 Le7 6.Lg5 0-0 7.Sbd2 c5 8.c3 Te8 9.Le2 Db6 10.Db3 Dxb3 11.Sxb3 b6 12.0-0 Sbd7 13.Tfe1 Lb7 14.Sbd2 Tac8 15.d4 cxd4 16.Sxd4 h6 17.Lxf6 Sxf6 18.Lb5 Se4 19.Lxe8 Txe8 20.Sxe4 dxe4 ½-½

(80) Dumjahn,Carsten − van Riesen,Klaus [B22]
1.e4 c5 2.c3 e5 3.Sf3 Sc6 4.d4 exd4 5.cxd4 cxd4 6.Sxd4 Sf6 7.Sc3 Lb4 8.Sxc6 dxc6 9.Dxd8+ Kxd8 10.Lg5 h6 11.Lxf6+ gxf6 12.0-0-0+ Ke7 13.Ld3 Le6 14.a3 Lc5 15.f3 h5 16.Kc2 h4 17.Se2 a5 18.g4 a4 19.Kc3 Ld6 20.Sc1 b5 21.h3 Thb8 22.Lb1 b4+ 23.axb4 Le5+ 24.Kc2 Txb4 25.Sd3 Tab8 26.Sxb4 Txb4 27.Td3 Txb2+ 28.Kc1 Tb4 29.Thd1 Lf4+ 30.Kc2 Lb3+ 31.Txb3 Txb3 32.Td3 Txd3 33.Kxd3 Kd6 34.Kd4 c5+ 35.Kd3 Ke5 36.La2 Lg5 37.Lxf7 Kf4 38.Ke2 Kg3 39.Le6 c4 40.Lxc4 Kxh3 41.f4 Lxf4 42.Kf3 Lg5 43.Le6 a3 44.La2 Kh2 45.Kf2 h3 46.Ld5 Lf4 47.La2 Ld6 48.Ld5 Lc5+ 49.Kf1 Kg3 50.e5 h2 0-1

(81) Edel,F − Melde,Volker [D15]
1.d4 d5 2.c4 c6 3.Sc3 Sf6 4.Sf3 Lg4 5.Se5 dxc4 6.Sxg4 Sxg4 7.e4 Sf6 8.Lxc4 e6 9.0-0 Le7 10.Te1 0-0 11.Te3 c5 12.d5 exd5 13.Sxd5 Sc6 14.e5 Sxd5 15.Lxd5 Sb4 16.Tg3 Dxd5 17.Lh6 Dxd1+ 18.Txd1 Tfd8 19.Txg7+ Kh8 20.Txd8+ Txd8 21.f4 Lf8 22.Lg5 Td1+ 0-1

(82) Eggers,Uwe − Klüver,Horst [C10]
1.e4 e6 2.d4 d5 3.exd5 Dxd5 4.Sc3 Lb4 5.Sf3 Se7 6.Ld2 Lxc3 7.Lxc3 Sbc6 8.Le2 0-0 9.0-0 Sf5 10.Dd2 b6 11.b3 Lb7 12.Lc4 De4 13.h3 Sh4 14.Le2 Tad8 15.Tad1 Se5 16.De3 Sexf3+ 17.Lxf3 Sxf3+ 18.Dxf3 Dxf3 19.gxf3 Lxf3 20.Tde1 Td5 21.Kh2 Tg5 22.Tg1 Tg6 23.Te3 Lb7 24.Lb4 Td8 25.Td3 a5 26.Le7 Td7 27.Lh4 La6 28.Td2 c5 29.c3 e5 30.d5 c4 31.Lg3 f6 32.Tgd1 Tg5 33.d6 Tf5 34.Kg2 Kf7 35.Kh2 Tf3 36.Tc2 Ke6 37.Kg2 Lb7 38.Kh2 Txd6 39.Txd6+ Kxd6 40.bxc4 Td3 41.f4 Td1 42.fxe5+ fxe5 43.Lf2 h5 44.h4 Th1+ 45.Kg3 Kc7 46.Tb2 Tc1 47.Lxb6+ Kc8 48.Lxa5 Tg1+ 49.Kf2 Tg2+ 50.Ke3 Txb2 51.a3 Kd7 52.Lb4 Ke8 53.Ld6 e4 54.c5 Lc6 55.Le5 Kf7 56.a4 Ta2 57.a5 Txa5 58.Kd4 g6 59.Lf4 Ke6 60.Lg5 Ld5 0-1

(83) Gohlisch,Bruno − Sengbusch,Gerhard [C20]
1.e4 e5 2.b3 f6 3.Lc4 Se7 4.Sf3 Sbc6 5.Sh4 d6 6.Lb2 g5 7.Sf3 a6 8.Sg1 h5 9.d4 b5 10.Le2 g4 11.h4 Lg7 12.d5 Sb8 13.Sa3 c6 14.c4 Db6 15.g3 Lh6 16.Lc1 Dc5 17.Lxh6 Txh6 18.Dd2 Th8 19.Sc2 a5 20.b4 axb4 21.Sxb4 bxc4 22.Tc1 La6 23.Sxa6 Sxa6 24.Lxc4 Da3 25.dxc6 Sxc6 26.Se2 Sab4 27.0-0 Ke7 28.Sc3 Sd4 29.Kh1 Tac8 30.De3 Txc4 31.Sd5+ Sxd5 32.Dxa3 Sb5 33.Da6 Sdc7 34.Db7 Ta4 35.Txc7+ Sxc7 36.Dxc7+ Ke6 37.Dc2 Tha8 38.Ta1 T4a5 39.Db3+ Ke7 40.Kg2 T5a7 41.a4 Tc7 42.a5 Ta6 43.Db4 Tac6 44.a6 Tc4 45.Db8 Kd7 46.a7 1-0

(84) Haack,Stefan − Dangelowski,Peter [B22]
1.e4 c5 2.c3 e6 3.d4 b6 4.d5 d6 5.f4 Sf6 6.dxe6 Lxe6 7.f5 Ld7 8.Ld3 Lc6 9.De2 De7 10.Sd2 Sbd7 11.Sgf3 0-0-0 12.a4 Te8 13.a5 Sxe4 14.axb6 Sxb6 15.Sc4 Sxc4 16.Lxc4 Sf6 17.Dxe7 Txe7+ 18.Kf2 Se4+ 19.Kf1 f6 20.Lf4 d5 21.La6+ Kd8 22.Ld3 c4 23.Lc2 g5 24.fxg6 hxg6 25.Ta6 Lb7 26.Txa7 g5 27.Lxe4 dxe4 28.Ld6 Td7 29.Lxf8 exf3 30.gxf3 Txf8 31.Kf2 g4 32.Tg1 Lxf3 33.Txd7+ Kxd7 34.h3 f5 35.hxg4 fxg4 36.Ke3 Kc6 37.Tf1 Kc5 38.Tf2 Te8+ 39.Kd2 Kb5 40.Tf1 Te2+ 41.Kc1 Th2 0-1

(85) Hachmann,Björn − Stritzel,Frank [A04]
1.Sf3 g6 2.g3 Lg7 3.Lg2 Sf6 4.0-0 0-0 5.d3 Te8 6.e4 e5 7.Sbd2 d6 8.De1 b6 9.Sh4 Lb7 10.f4 exf4 11.gxf4 Sbd7 12.f5 d5 13.Dg3 dxe4 14.fxg6 hxg6 15.Df4 Te7 16.Sxe4 Sxe4 17.dxe4 c5 18.Df2 De8 19.c3 Lxe4 20.Lxe4 Txe4 21.Ld2 Te2 22.Tae1 Txf2 23.Txe8+ Txe8 24.Kxf2 Te6 25.Td1 Kf8 26.Lg5 Ke8 27.Sg2 Le5 28.h3 f6 29.Lf4 g5 30.Lc1 Ke7 31.Se3 Sf8 32.Sf5+ Kf7 33.h4 Kg6 34.Se3 Lf4 35.hxg5 Lxg5 36.Td8 Kf7 37.Tc8 Lxe3+ 38.Lxe3 Sg6 39.Tc7+ Te7 40.Txe7+ Kxe7 41.Kg3 Ke6 42.b3 a6 43.Kf3 Ke5 44.Lf2 Kf5 45.Ke3 Ke5 46.c4 f5 47.Le1 f4+ 48.Kd3 Kf5 49.a4 Se5+ 50.Kc3 a5 51.Lf2 f3 52.b4 axb4+ 53.Kb3 0-1

(86) Harms,P(Fin) − Stier,Uwe [E67]
1.Sf3 Sf6 2.g3 g6 3.Lg2 Lg7 4.d4 c6 5.c4 d6 6.Sc3 Sbd7 7.0-0 0-0 8.e4 Dc7 9.Ld2 e5 10.d5 Sc5 11.Se1 Db6 12.b3 Lg4 13.Dc2 cxd5 14.exd5 Lf5 15.Dc1 Tfe8 16.Le3 Sg4 17.h3 Sxe3 18.Dxe3 Ld7 19.Tc1 f5 20.Sc2 Dd8 21.b4 Sa6 22.c5 Df6 23.c6 bxc6 24.dxc6 Le6 25.Sd5 Df7 26.Tfd1 e4 27.Dd2 Tad8 28.Sa3 Lxd5 29.Dxd5 Dxd5 30.Txd5 Sc7 31.Ta5 a6 32.Lf1 e3 33.fxe3 Txe3 34.Sc4 Txg3+ 35.Kh2 Tc3 36.Txc3 Lxc3 37.a3 d5 38.Sb6 d4 39.Lc4+ Kg7 40.Sd5 Se6 41.Txa6 Kh6 42.Ld3 Txd5 43.b5 Sc7 44.b6 Sxa6 45.Lxa6 La5 46.c7 Tc5 47.c8D Txc8 48.Lxc8 Lxb6 49.La6 Kg5 50.Kg3 Lc7+ 51.Kf3 Kf6 52.Lc4 h6 53.Ke2 Ke5 54.Lf7 g5 55.Kf3 Lb6 56.Lc4 f4 57.a4 La5 58.Lf7 d3 59.Lb3 Kd4 60.Ld1 d2 61.h4 Ld8 62.hxg5 hxg5 63.Kg4 Ke3 64.a5 Lxa5 65.Kxg5 f3 0-1

(87) Hawranke,Dietrich − Zierau,J [C11]
1.e4 e6 2.d4 d5 3.Sc3 Sf6 4.Lg5 Le7 5.Lxf6 Lxf6 6.Sf3 dxe4 7.Sxe4 0-0 8.Dd2 b6 9.0-0-0 Lb7 10.Ld3 Sd7 11.g4 c5 12.g5 Le7 13.c3 cxd4 14.cxd4 f5 15.gxf6 Sxf6 16.De2 Dd5 17.Sfd2 Lb4 18.Thg1 Sxe4 19.Sxe4 Dxa2 20.Sc3 Tac8 21.Txg7+ Kxg7 22.Tg1+ Kf6 23.De5+ Ke7 24.Tg7+ Tf7 25.Dg5+ Kd6 26.Dg3+ Ke7 27.Dg5+ Kd6 28.De5+ Ke7 29.Dg5+ Kd6 ½-½

(88) Heroiu,Alexandru − Rabeler,Gert [A48]
1.d4 Sf6 2.Sf3 g6 3.Sc3 Lg7 4.e4 0-0 5.h3 c5 6.e5 Se8 7.Lf4 cxd4 8.Sxd4 Sc6 9.Sxc6 bxc6 10.Lc4 Da5 11.0-0 Lxe5 12.Lxe5 Dxe5 13.Te1 Df6 14.Lb3 d5 15.Dd2 e6 16.Sa4 Sd6 17.c3 e5 18.Tad1 Lf5 19.Sc5 Tfe8 20.De3 Tad8 21.g4 Lc8 22.Kg2 Dh4 23.La4 Sc4 24.De2 Df6 25.b4 e4 26.Tc1 Se5 27.Ted1 Sf3 28.De3 h5 29.b5 cxb5 30.Lxb5 Te5 31.gxh5 Lxh3+ 32.Kxh3 Tg5 33.Dxg5 Sxg5+ 34.Kg2 Df3+ 35.Kf1 Sh3 36.Sxe4 Dxe4 37.Tb1 0-1

(89) Hitzker,H − Schäfer,Hans [B21]
1.e4 c5 2.f4 a6 3.Sf3 Sc6 4.c3 e6 5.Le2 Sge7 6.0-0 d5 7.d3 dxe4 8.dxe4 Dxd1 9.Txd1 Sg6 10.Sa3 b5 11.f5 exf5 12.exf5 Lxf5 13.Sh4 Sxh4 14.Lg5 Le7 15.Lxh4 Lxh4 16.Lf3 0-0 17.Sxb5 axb5 18.Lxc6 Tab8 19.Td5 Le6 20.Txc5 Le7 21.Txb5 Txb5 22.Lxb5 Td8 23.a4 Lc5+ 24.Kf1 Td2 25.b4 La7 26.Le2 g6 27.c4 ½-½

(90) Hochreiner,Jürgen − Stöcker,R [B21]
1.e4 c5 2.f4 e6 3.Sf3 Sc6 4.Sc3 a6 5.Le2 Le7 6.0-0 d6 7.d3 Sf6 8.a3 0-0 9.De1 Sd4 10.Ld1 Sc6 11.Dg3 d5 12.e5 Se8 13.h3 f6 14.Le2 Sd4 15.Ld1 Sc6 16.Se2 b5 17.c3 Tb8 18.d4 b4 19.axb4 cxb4 20.Lc2 f5 21.Ld3 Sa5 ½-½

(91) Homm,M − Hackbarth,Björn [A40]
1.e4 g6 2.d4 Lg7 3.c4 d6 4.g3 c6 5.Lg2 Sd7 6.Sf3 Sgf6 7.Sc3 e5 8.0-0 De7 9.Le3 0-0 10.h3 Sb6 11.b3 Td8 12.Dd2 Sbd7 13.Tfd1 a6 14.a4 c5 15.dxc5 dxc5 16.Lg5 b6 17.Sd5 Dd6 18.Sxf6+ 1-0

(92) Ivens,B − Hadlich,Winfried [C23]
1.e4 e5 2.Lc4 c6 3.Sc3 Sf6 4.d3 d5 5.exd5 Sxd5 6.Sge2 Le6 7.Lxd5 cxd5 8.Ld2 Le7 9.0-0 Sc6 10.Sg3 0-0 11.Te1 Dd7 12.Sf1 Tac8 13.f4 Lg4 14.Dc1 Lc5+ 15.Kh1 Lf2 16.fxe5 Lxe1 17.Dxe1 Tfe8 18.Dg3 Txe5 19.Lf4 Tee8 20.Se3 Txe3 21.Lxe3 d4 22.Se4 dxe3 23.Sc5 Df5 24.Dxe3 b6 25.Te1 Dxc5 0-1

(93) Junker,Hartmut − Rajkovic,Radomir [C62]
1.e4 e5 2.Sf3 Sc6 3.Lb5 d6 4.d4 Ld7 5.0-0 De7 6.Sc3 Sxd4 7.Sxd4 exd4 8.Dxd4 De5 9.Lxd7+ Kxd7 10.Da4+ c6 11.Db3 Tb8 12.Le3 De6 13.Da4 a6 14.Da5 Le7 15.Sa4 Ld8 16.Lb6 Sf6 17.e5 Dxe5 18.Lxd8 Tbxd8 19.Sb6+ Kc7 20.Sd5+ Kb8 21.Dc7+ Ka7 22.Se7 Ka8 23.Tfe1 Dh5 24.Db6 Td7 25.Sxc6 bxc6 26.Dxc6+ Ka7 27.a4 Dc5 28.Df3 Tc8 29.c3 h5 30.h3 Dd5 31.De3+ Ka8 32.Tad1 Dc5 33.Dg3 d5 34.Dxg7 Dd6 35.Dh6 Tg8 36.De3 Te8 37.Dd3 Txe1+ 38.Txe1 Se4 39.Dd4 Dc5 40.Txe4 Dxd4 41.Txd4 a5 42.b4 axb4 43.cxb4 Kb7 44.Kf1 Kc6 45.Ke2 Kd6 46.Th4 Ta7 47.a5 Tb7 48.Kd3 Ke5 49.a6 Tb6 50.Txh5+ f5 51.a7 Ta6 52.Th7 Ta3+ 53.Kc2 d4 54.Kb2 Ta6 55.b5 Ta5 56.b6 Ke4 57.Te7+ Kd3 58.Te6 Tb5+ 59.Ka3 1-0

(94) Kehr,Hans−Joachim − Jarnuczak,Detlev [A29]
1.c4 Sf6 2.Sc3 e5 3.Sf3 Sc6 4.g3 Lb4 5.Lg2 0-0 6.0-0 e4 7.Sg5 Lxc3 8.bxc3 Te8 9.Dc2 De7 10.d3 exd3 11.exd3 b6 12.Se4 h6 13.Lf4 Sxe4 14.Lxe4 Lb7 15.Tae1 Dd8 16.Dd1 d6 17.d4 Sa5 18.Lxb7 Sxb7 19.Dg4 Df6 20.Dd7 Txe1 21.Txe1 Dd8 22.Dg4 ½-½

(95) Kempcke,L − Iwanow,Thomas [C01]
1.e4 e6 2.d4 d5 3.exd5 exd5 4.Sf3 Lf5 5.c4 Sf6 6.Sc3 c6 7.Db3 Db6 8.Dxb6 axb6 9.cxd5 Sxd5 10.Sxd5 cxd5 11.Lb5+ Sc6 12.0-0 0-0-0 13.Lf4 f6 14.Tfc1 Kd7 15.a4 Ld6 16.Ld2 Tc8 17.a5 bxa5 18.Txa5 Ta8 19.Lxc6+ bxc6 20.Tca1 Txa5 21.Txa5 Tb8 22.Ta7+ Ke6 23.Lc3 g5 24.h3 h5 25.Sh2 Le4 26.Sf1 Ld3 27.Sg3 Th8 28.Sf1 h4 29.Se3 Tb8 30.Sg4 Lf5 31.Sh6 Lg6 32.Sg4 Lb4 33.Ta6 Le8 34.Se3 Ld6 35.Kf1 Tc8 36.Ke2 Lh5+ 37.Kd2 f5 38.Tb6 Lf4 39.Lb4 Lg6 40.Tb7 Tc7 41.Txc7 Lxc7 42.Kc3 Lh5 43.f3 Le8 44.Kb3 Ld7 45.Sd1 Lc8 46.Kc2 Lf4 47.Sf2 Le3 48.Sd3 Lxd4 49.f4 g4 50.Sc5+ Kf6 51.Lc3 Lxc3 52.Kxc3 g3 53.Kd4 Le6 54.b3 ½-½

(96) Kuhn,Gerd − Petersen,Andreas [D35]
1.d4 d5 2.c4 c6 3.Sf3 Sf6 4.Sc3 e6 5.cxd5 exd5 6.Dc2 Lb4 7.Lg5 h6 8.Lh4 Sbd7 9.e3 0-0 10.Ld3 Te8 11.0-0 Da5 12.Sd2 Lxc3 13.bxc3 Se4 14.Sxe4 dxe4 15.Lxe4 Dh5 16.Lg3 Sf6 17.Ld3 c5 18.c4 cxd4 19.exd4 Dg4 20.Tad1 h5 21.Le5 Ld7 22.Tfe1 h4 23.Lxf6 gxf6 24.Te4 Txe4 25.Lxe4 Te8 26.f3 Dg5 27.Dd2 b6 28.Kf2 Dh5 29.Df4 Kg7 30.g4 hxg3+ 31.Dxg3+ Kh8 32.Tg1 Dh6 33.f4 f5 34.Ld5 Le6 35.Lxe6 fxe6 36.Ke2 Dh5+ 37.Kd3 Dh6 38.a4 Dh7 39.h4 Db7 40.Dg2 De7 41.Ke2 Dc7 42.Ke1 De7 43.Ke2 Dc7 44.c5 Df7 45.Dg5 Kh7 46.h5 Tc8 47.h6 bxc5 48.Dh4 Tg8 49.Txg8 Dxg8 50.dxc5 Dg2+ 51.Df2 De4+ 52.De3 Dc4+ 53.Kf2 Kxh6 54.De5 Kg6 55.a5 Dc2+ 56.Ke3 Db3+ 57.Kd4 Db4+ 58.Kd3 Db3+ 59.Dc3 Dd5+ 60.Ke2 De4+ 61.Kd1 Da4+ 1-0

(97) Lösekamm,Heinrich − Isenecker,F [C41]
1.e4 e5 2.Sf3 d6 3.Lc4 c5 4.Sc3 Sc6 5.a3 a6 6.h3 Le7 7.d3 Le6 8.Ld5 Sf6 9.Lxc6+ bxc6 10.0-0 0-0 11.Ld2 Sh5 12.Se2 f5 13.Sg3 De8 14.Sg5 Lxg5 15.Lxg5 Sf4 16.exf5 Ld5 17.f3 Sh5 18.Sxh5 Dxh5 19.f4 Dxd1 20.Taxd1 Txf5 21.c4 Le6 22.g4 Tf7 23.fxe5 Txf1+ 24.Txf1 dxe5 25.Le7 h5 26.gxh5 Lxh3 27.Tf2 Lg4 28.Th2 Lf5 29.Td2 Te8 30.Lxc5 Td8 31.d4 Lg4 32.d5 cxd5 33.cxd5 Lxh5 34.Kf2 Lf7 35.d6 Le6 36.Ke3 Lf5 37.b4 Kf7 38.Lb6 Td7 39.Lc7 Ke6 40.a4 e4 41.b5 axb5 42.axb5 Tf7 43.b6 Txc7 44.dxc7 1-0

(98) Manow,T − Mungard,Jens−Uwe [C50]
1.e4 e5 2.Sf3 Sc6 3.Lc4 h6 4.d4 exd4 5.Sxd4 Se5 6.Lb3 Sf6 7.Lf4 d6 8.Sd2 Le7 9.c3 Lg4 10.f3 Ld7 11.Sc4 Sc6 12.0-0 0-0 13.Sxc6 Lxc6 14.Lc2 d5 15.exd5 Sxd5 16.Dd3 Sf6 17.De3 Sd5 18.Dd3 Sf6 ½-½

(99) Porath,G − Panic,D [E94]
1.d4 Sf6 2.c4 g6 3.Sc3 Lg7 4.Sf3 0-0 5.e4 d6 6.Le2 e5 7.d5 Sbd7 8.0-0 Se8 9.Ld3 f5 10.Sg5 Sc5 11.b4 Sxd3 12.Dxd3 f4 13.Se6 Lxe6 14.dxe6 De7 15.Dh3 c6 16.Tb1 Sc7 17.Tb3 Dxe6 18.Dxe6+ Sxe6 19.f3 Sd4 20.Tb2 g5 21.h3 h5 22.Se2 Sxe2+ 23.Txe2 Kf7 24.Td1 Ke6 25.Ted2 Tfd8 26.Kf2 Td7 27.a3 Tad8 28.g4 hxg4 29.hxg4 d5 30.cxd5+ cxd5 31.exd5+ Txd5 32.Txd5 Txd5 33.Txd5 Kxd5 34.Lb2 Kc4 35.Ke2 Kb3 36.Lc1 Kc4 37.Lb2 b6 38.Kd2 Lf6 39.Ke2 a5 40.bxa5 bxa5 41.Kd2 a4 42.Lc1 Kb3 43.Kd3 Le7 0-1

(100) Putzbach,Gerd − Harms,Peter (Win) [B04]
1.e4 Sf6 2.e5 Sd5 3.d4 d6 4.Sf3 g6 5.Lc4 Sb6 6.Lb3 Lg7 7.exd6 cxd6 8.a4 a5 9.Le3 0-0 10.Sbd2 Sc6 11.c3 d5 12.De2 Lf5 13.0-0 Dd6 14.Tfe1 Tfe8 15.h3 Sd7 16.g4 Le6 17.Sg5 Sf6 18.Sxe6 Dxe6 19.Df3 Dd7 20.Lg5 Tad8 21.Te2 h6 22.Lh4 g5 23.Lg3 e6 24.Tae1 Se7 25.Lc2 Sc6 26.Dd3 Kf8 27.Le5 Sxe5 28.dxe5 Sg8 29.Sf3 Dc6 30.Sd4 Db6 31.Sb5 Te7 1-0

(101) Pöhler,Andreas − Staak,Riccardo [B21]
1.e4 c5 2.f4 d5 3.e5 Lf5 4.Sf3 Sc6 5.Le2 e6 6.0-0 Db6 7.Kh1 Le7 8.d3 h5 9.Sc3 Sh6 10.Tb1 g6 11.Ld2 Lg4 12.a3 Sf5 13.Sa2 a5 14.c3 Kf8 15.Sc1 Kg7 16.Db3 Dc7 17.Se1 b5 18.Lxg4 hxg4 19.Kg1 c4 20.Dd1 Lc5+ 21.d4 Scxd4 22.g3 Sf3+ 0-1

(102) Ridinger,Peter − Kitzler,G [C30]
1.e4 e5 2.f4 Lc5 3.Sf3 exf4 4.d4 Lb6 5.Lxf4 d5 6.Sc3 dxe4 7.Sxe4 Dd5 8.Sc3 La5 9.Ld3 Sc6 10.0-0 Lxc3 11.bxc3 Sge7 12.Lxc7 0-0 13.Se5 Sxe5 14.Lxe5 Ld7 15.De2 Sg6 16.Le4 Lb5 17.Lxd5 Lxe2 18.Tfe1 Sxe5 19.Txe2 Sc6 20.Tb1 Tfd8 21.Lxc6 bxc6 22.Te7 g6 23.Tbb7 Tf8 24.Txa7 1-0

(103) Rubach,Ingo − Frank,Detlev [C50]
1.e4 e5 2.Sf3 Sc6 3.Lc4 Lc5 4.d3 Sge7 5.Sg5 d5 6.exd5 Sa5 7.d6 Sxc4 8.dxe7 Dd4 9.Df3 Sd6 10.0-0 f6 11.Se4 Sxe4 12.dxe4 Lxe7 13.Sc3 0-0 14.Td1 Db6 15.Sd5 Dc5 16.Le3 Dd6 17.b4 b6 18.Sxb6 Dc6 19.Sxa8 Dxa8 20.Lc5 Lxc5 21.bxc5 Le6 22.Td2 Dc6 23.De3 Db5 24.a3 Tb8 25.Tad1 Kf7 26.h3 Da4 27.f3 Tb2 28.Dc3 Ta2 29.c6 Txa3 30.Dc5 Ta2 31.Td7+ Kg6 32.De7 Lxd7 33.Txd7 Dxc2 34.Dxg7+ Kh5 35.Dxh7+ Kg5 36.Df5+ 1-0

(104) Runge,Hans − Kröll,Stefan [B92]
1.e4 c5 2.Sf3 d6 3.d4 cxd4 4.Sxd4 Sf6 5.Sc3 a6 6.Le2 e5 7.Sb3 Le7 8.0-0 0-0 9.a4 Le6 10.Lg5 Sbd7 11.Dd2 h6 12.Le3 Dc7 13.Sd5 Sxd5 14.exd5 Lf5 15.Tac1 Tac8 16.c4 b6 17.f4 Lh7 18.fxe5 dxe5 19.Tf3 Sc5 20.Sxc5 Lxc5 21.b4 Lxe3+ 22.Dxe3 Dd6 23.c5 Dxd5 24.Lxa6 Ta8 25.Lb5 Tab8 26.c6 Le4 27.Tg3 Dd4 28.h3 f5 29.Dxd4 exd4 30.Tg6 d3 31.Td6 Tfd8 32.Txd8+ Txd8 33.c7 Tc8 34.Kf2 d2 35.Td1 Txc7 36.Txd2 Kf7 37.Ke3 Ke6 38.Kd4 ½-½

(105) Sander,R − Lüttig,Hendrik [B22]
1.e4 c5 2.c3 Sf6 3.e5 Sd5 4.d4 e6 5.Sf3 Db6 6.Le2 cxd4 7.cxd4 Lb4+ 8.Ld2 Sc6 9.a3 Lxd2+ 10.Dxd2 0-0 11.Sc3 Sxc3 12.bxc3 d6 13.exd6 f6 14.0-0 Dd8 15.Lc4 Dxd6 16.Tfe1 Sa5 17.La2 b5 18.De2 Sc4 19.Sd2 Sxd2 20.Dxd2 Ld7 21.De3 Tfe8 22.Lb1 a6 23.De4 f5 24.De3 Tab8 25.Ld3 Tb6 26.c4 bxc4 27.Lxc4 Tc6 28.Lb3 Tcc8 29.Tac1 Txc1 30.Txc1 Kf8 31.Tc5 h6 32.h3 Db6 33.Te5 Dd6 34.La2 Db6 35.Dc3 Tc8 36.Tc5 Txc5 37.Dxc5+ Dxc5 38.dxc5 Ke7 39.Kf1 Lc6 40.g3 Ld5 41.Lxd5 exd5 42.Ke2 Kd7 43.Kd3 Kc6 44.Kd4 g5 45.g4 1-0

(106) Schiller,Thomas − Zornow,T [B20]
1.e4 c5 2.b4 cxb4 3.Lb2 d6 4.d4 Sf6 5.Ld3 Sc6 6.f4 e5 7.d5 Sd4 8.Lxd4 exd4 9.Sf3 Lg4 10.0-0 Db6 11.Sbd2 Le7 12.Kh1 0-0 13.De1 Tfe8 14.Df2 Lxf3 15.Dxf3 Sd7 16.Sb3 Tac8 17.Tae1 Lf6 18.g4 h6 19.Te2 Tc3 20.h4 g6 21.g5 Lg7 22.e5 dxe5 23.fxe5 Sxe5 24.Txe5 Txe5 25.Dxf7+ Kh7 26.Tf6 Txd3 27.Txb6 Td1+ 28.Kg2 axb6 29.gxh6 Kxh6 30.Df4+ Kh7 31.d6 Te2+ 32.Kh3 Th1+ 33.Kg4 Tg2+ 34.Kf3 Tf1+ 0-1

(107) Schmidt,Berthold − Mohammedzadeh,P [B10]
1.e4 c6 2.Sf3 d5 3.e5 Lg4 4.h3 Lxf3 5.Dxf3 e6 6.d4 c5 7.Lb5+ Sc6 8.Lxc6+ bxc6 9.dxc5 Lxc5 10.0-0 Se7 11.c3 0-0 12.Kh1 Sg6 13.Dg3 Dh4 14.b4 Dxg3 15.fxg3 Lb6 16.Lf4 Lc7 17.Te1 a5 18.Sd2 Tfb8 19.a3 c5 20.h4 axb4 21.cxb4 cxb4 22.h5 Sxf4 23.gxf4 bxa3 24.Te3 a2 25.Sb3 Ta3 26.Tc3 Taxb3 27.Tac1 a1D 28.Txc7 Dxc1+ 29.Txc1 Tb1 0-1

(108) Scholz−Görlach,U − Bauroth,T [A03]
1.f4 d5 2.Sf3 Sf6 3.g3 Sc6 4.Lg2 Lf5 5.0-0 e6 6.d3 Lc5+ 7.e3 Sg4 8.Te1 h5 9.h3 Sf6 10.Sc3 Dd7 11.Sa4 Ld6 12.b3 0-0-0 13.Lb2 Tde8 14.c4 dxc4 15.bxc4 Sb4 16.e4 Sxd3 17.Dxd3 Lxe4 18.Txe4 Sxe4 19.Dxe4 Dxa4 20.Se5 Lc5+ 21.Kh2 c6 22.Sxf7 Thf8 23.Sg5 Kd7 24.Te1 Dxa2 25.Lxg7 Tf7 26.Sxf7 1-0

(109) Schroeder,Raymond − Krüger,K [D73]
1.d4 Sf6 2.c4 g6 3.Sc3 d5 4.Sf3 Lg7 5.g3 0-0 6.Lg2 c5 7.cxd5 cxd4 8.Dxd4 Sxd5 9.Se5 Sxc3 10.Dxc3 Sd7 11.f4 Sxe5 12.fxe5 Le6 13.Lg5 Tc8 14.Db4 f6 15.Td1 Dc7 16.exf6 Lxf6 17.Lf4 Dc4 18.Dxb7 Dxa2 19.0-0 Dxb2 20.De4 Lf5 21.Dd5+ Kg7 22.e4 Tfd8 23.Da5 Txd1 24.Txd1 Lg4 25.Td2 Ld4+ 26.Txd4 Dxd4+ 27.Kf1 Dd1+ 28.De1 Dxe1+ 29.Kxe1 Tc2 30.Ld2 e5 31.Lf1 Lc8 32.Ld3 Tc6 33.Lb5 Tc5 34.Ld3 Kf6 35.h4 h5 36.Kf2 a5 37.Lg5+ Ke6 38.Le3 Tc3 39.Ke2 Kd6 40.Kd2 Tb3 41.Kc2 Le6 42.Kd2 a4 43.Lc2 Txe3 0-1

(110) Stritzel,Reinhard − Bohn,Christoph [B06]
1.e4 c6 2.d4 g6 3.f4 Lg7 4.Sf3 d6 5.c3 Sf6 6.e5 dxe5 7.fxe5 Sd5 8.Le2 0-0 9.0-0 b5 10.Lg5 h6 11.Ld2 Db6 12.Sa3 Lg4 13.Sc2 Lxf3 14.Lxf3 Lxe5 15.Lxh6 Lg7 16.Lxg7 Kxg7 17.Lxd5 cxd5 18.Df3 Sd7 19.Dxd5 Sf6 20.De5 Th8 21.Dxe7 Tae8 22.Dc5 Db8 23.g3 Te2 24.Dg5 Se4 25.Txf7+ Kxf7 26.Tf1+ Tf2 27.Txf2+ Sxf2 28.Kxf2 Txh2+ 29.Kf1 Txc2 30.Dd5+ Kf8 31.Df3+ Kg7 0-1

(111) Thomaschke,Dirk − Petersen,Christoph [B86]
1.e4 c5 2.Sf3 d6 3.d4 cxd4 4.Sxd4 Sf6 5.Sc3 a6 6.Lc4 e6 7.0-0 Le7 8.Df3 Sbd7 9.Lb3 Se5 10.Dg3 g6 11.f3 h5 12.Le3 h4 13.Df2 Sh5 14.Tad1 g5 15.Sde2 Ld7 16.Sa4 Lb5 17.Sb6 Tb8 18.c4 Lc6 19.a4 g4 20.fxg4 Sf6 21.h3 Sxe4 22.De1 Lg5 23.Lxg5 Dxb6+ 24.Sd4 Sxg5 0-1

(112) Tietz,Julian − Oelrichs,Manfred [B06]
1.e4 g6 2.d4 Sf6 3.Sc3 d5 4.Ld3 dxe4 5.Sxe4 Sxe4 6.Lxe4 Lg7 7.c3 0-0 8.Le3 c6 9.Dd2 Sd7 10.Se2 Sb6 11.Ld3 Sd5 12.Lh6 Te8 13.Lxg7 Kxg7 14.0-0 e5 15.Tae1

e4 16.Lb1 e3 17.fxe3 Sxe3 18.Tf3 Sc4 19.Df4 Le6 20.b3 Sd6 21.Dg3 Ld5 22.Tff1 Se4 23.Df4 b5 24.c4 bxc4 25.bxc4 Lxc4 26.Lxe4 Te7 27.Df6+ Kg8 28.Tf4 Tb8 29.Sc3 Dc7 30.Td1 Te6 31.Dg5 Tbe8 32.h4 Dd6 33.h5 Da3 34.hxg6 fxg6 35.d5 Dc5+ 36.Kh1 Te5 37.Df6 Th5+ 38.Th4 Txh4+ 39.Dxh4 Te5 40.Dd8+ Kg7 41.Dd7+ Kh6 42.Lf3 cxd5 43.Dh3+ Kg7 44.Sxd5 Lxd5 45.Dd7+ Lf7 46.Da4 Lxa2 47.Td7+ Lf7 48.Dxa7 Te1+ 49.Kh2 De5+ 50.g3 Df6 51.Dd4 Dxd4 52.Txd4 h5 53.Te4 Tc1 54.Kh3 Tc3 55.Le2 g5 56.Td4 Le6+ 57.Kg2 Tc2 58.Kf3 Lg4+ 0-1

(113) Tornier,Siegfried − Wolfrum,Werner [C00]
1.e4 e6 2.Lc4 b6 3.Sf3 Lb7 4.Sc3 c5 5.0-0 Ld6 6.Te1 Se7 7.d4 Sbc6 8.a3 Sa5 9.La2 La6 10.dxc5 Lc7 11.b4 bxc5 12.bxa5 Lxa5 13.Ld2 Lc7 14.Sa4 Lb6 15.Sxb6 axb6 16.Lc3 0-0 17.Dd6 Sc8 18.Dg3 f6 19.Sh4 Kh8 20.Ted1 De7 21.Dh3 Kg8 22.Td3 Lb7 23.Txd7 De8 24.Lxe6+ Kh8 25.Lb3 Lc6 26.Tc7 Se7 27.Txe7 1-0

(114) Wieckhorst,Frank − Bokelbrink,Uwe [B20]
1.e4 c5 2.b4 cxb4 3.Lb2 d5 4.exd5 Dxd5 5.c4 Dd8 6.Sf3 Sf6 7.d4 e6 8.Ld3 Le7 9.0-0 0-0 10.Sbd2 Sc6 11.Te1 a5 12.Lc2 b6 13.Tc1 Lb7 14.Sf1 Dd6 15.Sg3 Tad8 16.De2 Df4 17.Tcd1 La6 18.La4 Dc7 19.Tc1 Td6 20.Se4 Sxe4 21.Dxe4 f5 22.Df4 Lf6 23.Txe6 Tfd8 24.c5 bxc5 25.Txc5 Lb7 26.Txf6 gxf6 27.Dxf5 De7 28.Lb3+ Kf8 29.Df4 Sb8 30.Th5 Lxf3 31.Te5 Dxe5 32.Dh6+ Ke8 33.gxf3 Dg5+ 0-1

(115) Wiener,C − Hasenbank,D [D36]
1.d4 d5 2.c4 e6 3.cxd5 exd5 4.Sc3 Sf6 5.Lg5 Sbd7 6.e3 c6 7.Ld3 Le7 8.Sf3 0-0 9.Dc2 Te8 10.0-0 Se4 11.Lxe4 dxe4 12.Sxe4 Lxg5 13.Sexg5 Sf6 14.Se5 Le6 15.Sxe6 Txe6 16.Tac1 Sd5 17.Df5 De7 18.a3 g6 19.Dh3 Te8 20.Sf3 Te4 21.Tfd1 g5 22.Df5 f6 23.Se5 Th4 24.g3 Th6 25.Sg4 Tg6 26.Te1 Kg7 27.e4 h5 28.exd5 Dxe1+ 29.Txe1 Txe1+ 30.Kg2 hxg4 31.d6 Td1 32.De4 Kh6 33.d7 f5 34.De8 Tg7 35.d8D f4 36.Df6+ Kh7 37.Dh5+ 1-0

(116) Wolff,Stefan − Meyberg,N [A16]
1.c4 Sf6 2.Sc3 g6 3.e4 d6 4.g3 Lg7 5.Lg2 c5 6.Sge2 0-0 7.d4 Sc6 8.0-0 e6 9.h3 cxd4 10.Sxd4 Sxd4 11.Dxd4 Sd5 12.Dd3 Sxc3 13.bxc3 Da5 14.Dxd6 Td8 15.Da3 Dxc3 16.Dxc3 Lxc3 17.Lg5 f6 18.Tac1 Ld4 19.Le3 e5 20.Lxd4 Txd4 21.Tfd1 Txd1+ 22.Txd1 Le6 23.Lf1 Tc8 24.Tb1 b6 25.Tb4 Kf7 26.a4 Tc5 27.f4 Ld7 28.Kf2 Ta5 29.Ke3 Txa4 30.Txa4 Lxa4 31.Kd2 Ke7 32.Kc3 Kd6 33.Ld3 Kc5 34.h4 h6 35.Le2 Lc6 36.Lf3 a5 37.fxe5 fxe5 38.g4 g5 0-1

(117) Zimmermann,Manfred − Jaekel,S [C30]
1.e4 e5 2.f4 d6 3.Sf3 Sc6 4.Lc4 Lg4 5.c3 h6 6.Db3 Sa5 7.Lxf7+ Ke7 8.Da4 b6 9.Lxg8 Ld7 10.Dd1 Txg8 11.fxe5 Lg4 12.0-0 Kf7 13.Sd4+ Ke8 14.Dxg4 Dd7 15.b4 dxe5 16.Dg6+ Kd8 17.Se6+ Kc8 18.bxa5 Kb7 19.Tf7 Dd6 20.La3 Dc6 21.Sd8+ Txd8 22.a6+ Kb8 23.Dxc6 1-0

4.Runde

(118) Bauroth,T − Sausmikat,Michael [B50]
1.e4 c5 2.Sf3 d6 3.Lc4 Sf6 4.Sg5 e6 5.d3 Le7 6.0-0 0-0 7.a3 Sc6 8.Le3 d5 9.exd5 exd5 10.Lb5 Lg4 11.f3 Ld7 12.Lxc6 bxc6 13.f4 Lg4 14.De1 Db6 15.b3 Tfe8 16.Dh4 Ld6 17.Lf2 Lf5 18.Sd2 Te2 19.Tad1 Da5 20.Sdf3 h6 21.Sh3 Txc2 22.Se5 Tc8 23.d4 cxd4 24.Txd4 c5 25.Ta4 Db6 26.b4 Le4 27.bxc5 Lxc5 28.Lxc5 Txg2+ 29.Kh1 Tg4+ 30.Txe4 Txh4 31.Lxb6 Sxe4 0-1

(119) Bokelbrink,Uwe − Wiener,C [B01]
1.e4 d5 2.exd5 Sf6 3.d4 Lg4 4.f3 Lf5 5.c4 e6 6.Da4+ c6 7.dxe6 Dxd4 8.Se2 Db6 9.exf7+ Kxf7 10.Db3 Sa6 11.Dxb6 axb6 12.g4 Lg6 13.Sf4 Sb4 14.Sxg6 hxg6 15.Sa3 Lc5 16.Le2 Txa3 17.bxa3 Sc2+ 18.Kd2 Sxa1 19.Lb2 Ld6 20.Lxa1 Txh2 21.Txh2 Lxh2 22.Ld4 Sd7 23.a4 g5 24.Kc2 Ld6 25.Le3 Kf6 26.Ld2 Lc7 27.Lb4 Ld8 28.Ld3 g6 29.Kd2 Lc7 30.Ke3 Lf4+ 31.Ke2 Se5 32.a5 c5 33.La3 bxa5 34.Lxc5 Sd7 35.Lf2 b6 36.Ld4+ Kf7 37.Le4 Sc5 38.Ld5+ Ke7 39.Lg7 Ld6 40.Ke3 Lg3 41.Lh6 Kf6 42.Lf8 Sd7 43.La3 Le5 44.Lc6 Sc5 45.Lxc5 bxc5 46.Ke4 ½-½
(120) Dangelowski,Peter − Schiller,Thomas [D00]
1.d4 d5 2.Lf4 Sf6 3.e3 e6 4.Ld3 c5 5.c3 b6 6.Sd2 Lb7 7.Tc1 Ld6 8.Lg5 Le7 9.Sgf3 0-0 10.0-0 Sbd7 11.Te1 Se4 12.Lxe7 Dxe7 13.h3 c4 14.Lb1 f5 15.Lxe4 fxe4 16.Sh2 Tf5 17.f3 exf3 18.Sdxf3 e5 19.De2 Te8 20.Dc2 Tef8 21.Tf1 ½-½

(121) Edel,F − Hachmann,Björn [C02]
1.e4 c5 2.c3 e6 3.Sf3 d5 4.e5 Sc6 5.d4 Sge7 6.Ld3 a5 7.Sa3 c4 8.Lb1 Sa7 9.0-0 b5 10.Sc2 Sec6 11.a3 Ld7 12.Se3 b4 13.axb4 axb4 14.Sg5 Dxg5 15.Sxd5 Dd8 16.Se3 bxc3 17.bxc3 Sa5 18.La2 Lb5 19.Te1 Dd7 20.d5 Lc5 21.Df3 0-0 22.Lb1 Sb3 23.Lxh7+ Kxh7 24.Dh5+ Kg8 25.Sg4 f5 26.exf6 Txf6 27.Sxf6+ gxf6 28.Lh6 Df7 29.Dg4+ Kh7 30.Dh3 Dg6 31.Le3+ Kg8 32.Dxe6+ Df7 33.Dg4+ Dg7 34.De6+ Kh8 35.Lxc5 Sxc5 36.Db6 Sd7 37.Db7 Tg8 38.g3 Se5 39.Txa7 Dxb7 40.Txb7 Sf3+ 41.Kf1 Sxe1 42.Txb5 Sf3 43.d6 Td8 44.Tf5 Sd2+ 45.Kg2 ½-½

(122) Frank,Detlev − Homm,M [C47]
1.e4 e5 2.Sf3 Sf6 3.Sc3 Sc6 4.Sxe5 Sxe5 5.d4 Sg6 6.e5 Sg8 7.Lc4 Lb4 8.Df3 Lxc3+ 9.bxc3 De7 10.0-0 Sh6 11.Dh5 Dh4 12.Df3 0-0 13.La3 Sxe5 14.dxe5 Dxc4 15.Lxf8 Kxf8 16.Dg3 a5 17.Dg5 De6 18.Dd8+ De8 19.Dxc7 Ta6 20.Tad1 Sf5 21.Tfe1 a4 22.Dc4 b6 23.De4 De6 24.Td3 g6 25.a3 Ta7 26.Ted1 Kg7 27.Df4 Ta5 28.Te1 h5 29.De4 La6 30.Td2 Lc4 31.f4 Ld5 32.Dd3 Dc6 33.Tb1 Tc5 34.Da6 Txc3 35.Txb6 Dc5+ 36.Kh1 Lc6 37.Tb1 Th3 38.Df1 Sg3# 0-1

(123) Gohlisch,Bruno − Ivens,B [C57]
1.e4 e5 2.Sf3 Sc6 3.Lc4 Sf6 4.Sg5 d5 5.exd5 Sxd5 6.d3 f6 7.Df3 Sd4 8.De4 Lf5 9.Dxd5 Dxd5 10.Lxd5 Sxc2+ 11.Kd2 Sxa1 12.Sf7 c6 13.Lc4 b5 14.Sd6+ Lxd6 15.Lb3 Sxb3+ 16.axb3 Lb4+ 17.Ke2 Td8 18.Td1 0-0 19.h3 e4 20.d4 e3 21.Sa3 exf2 22.Kxf2 Lxa3 23.bxa3 Lc2 24.Td2 Lxb3 25.Td3 Lc4 26.Td2 Tfe8 27.g4 0-1

(124) Hackbarth,Björn − Isenecker,F [D11]
1.d4 d5 2.c4 c6 3.Sc3 Lf5 4.Sf3 e6 5.Lf4 dxc4 6.e4 Lg6 7.Lxc4 Sd7 8.0-0 Sgf6 9.Lg5 Da5 10.Dc2 Lh5 11.Se5 Sxe5 12.dxe5 Dxe5 13.Lxf6 gxf6 14.Db3 0-0-0 15.Tad1 Lxd1 16.Sxd1 Dxe4 17.Te1 Dxe1+ 0-1

(125) Hadlich,Winfried − Rubach,Ingo [D02]
1.Sf3 d5 2.d4 Lf5 3.Lf4 e6 4.e3 Sf6 5.Ld3 Lg6 6.Sbd2 Lxd3 7.cxd3 Le7 8.Db3 Dc8 9.e4 0-0 10.0-0 c6 11.e5 Sh5 12.Le3 g6 13.h3 Sd7 14.Sh2 f6 15.g4 Sg7 16.exf6 Lxf6 17.Sdf3 Dc7 18.Db4 Tae8 19.Dd2 e5 20.dxe5 Sxe5 21.Tae1 Sxf3+ 22.Sxf3 Lxb2 23.Dxb2 Txf3 24.Kg2 Tf7 25.Lxa7 Se6 26.Le3 Tfe7 27.Df6 Dd6 28.Tb1 Tf7 29.Dh4 d4 30.Ld2 Sc5 0-1

(126) Harms,Peter (Win) − Sander,R [C43]
1.e4 e5 2.Sf3 Sf6 3.d4 Sxe4 4.Ld3 Sc6 5.d5 Sc5 6.dxc6 e4 7.cxd7+ Lxd7 8.Lc4 exf3 9.Dxf3 De7+ 10.Le3 Lc6 11.Ld5 Lxd5 12.Dxd5 Td8 13.Dc4 De4 14.Dxe4+ Sxe4 ½-½

(127) Hasenbank,D − Hawranke,Dietrich [A28]
1.c4 Sf6 2.Sc3 e5 3.Sf3 Sc6 4.d4 exd4 5.Sxd4 Lb4 6.Lg5 h6 7.Lh4 0-0 8.e3 Te8 9.Le2 Se5 10.0-0 Lxc3 11.bxc3 Sg6 12.Lxf6 Dxf6 13.Db3 d6 14.Tad1 Se5 15.Db5 c6 16.Db1 Te7 17.e4 Sg6 18.g3 Lh3 19.Tfe1 Tae8 20.Lf1 Lxf1 21.Kxf1 Se5 22.Sf5 Td7 23.c5 dxc5 24.Txd7 Sxd7 25.Dxb7 De6 26.Kg2 g6 27.Sh4 Tb8 28.Dc7 Tb2 29.e5 Txa2 30.Td1 Sf8 31.Td8 Tb2 32.Dxa7 Dxe5 33.Da8 De7 ½-½

(128) Heroiu,Alexandru − Kempcke,L [D34]
1.d4 Sf6 2.Sf3 e6 3.g3 c5 4.Lg2 d5 5.0-0 cxd4 6.Sxd4 Sc6 7.c4 Le7 8.cxd5 exd5 9.Sc3 0-0 10.Lg5 h6 11.Le3 Te8 12.Db3 Sa5 13.Dc2 Sc4 14.Lf4 Le6 15.Tfd1 Tc8 16.Tac1 Lg4 17.b3 Sb6 18.Dd3 La3 19.Tc2 Lh5 20.Lh3 Lg6 21.Lf5 Lxf5 22.Sxf5 Dd7 23.Se3 d4 24.Dxd4 Dh3 25.Sf1 Se4 26.Dd3 Sc5 27.Df3 Se6 28.Se3 Lc5 29.Sb5 a6 30.Sd6 Lxd6 31.Txc8 Sxc8 32.Lxd6 Sg5 33.Dxb7 De6 34.Dd5 Dxd5 35.Txd5 Se4 36.Lc7 Sc3 37.Td2 Se4 38.Tc2 Se7 39.f3 Sg5 40.Td2 Sc6 41.Kf2 Se6 42.Td6 Sb4 43.La5 Sxa2 44.Txa6 Sc1 45.b4 Sd4 46.Td6 Scxe2 47.Lb6 Sb5 48.Td8 Txd8 49.Lxd8 Sec3 50.Le7 f6 51.h4 Kf7 52.Lc5 h5 53.Sf5 g6 54.Sd4 f5 1-0

(129) Hitzker,H − Porath,G [B10]
1.e4 c6 2.f4 d5 3.exd5 cxd5 4.Sf3 Sc6 5.Lb5 Db6 6.a4 e6 7.d4 Sf6 8.Sc3 Lb4 9.Ld2 0-0 10.h3 a6 11.Lxc6 bxc6 12.0-0 Ld6 13.Le3 Dxb2 14.Se2 Se4 15.Sd2 Sc3 16.Sxc3 Dxc3 17.Tf3 c5 18.Sb3 cxd4 19.Lxd4 Dc7 20.Tg3 e5 21.Tc3 De7 22.Te3 f6 23.Sa5 e4 24.Dh5 f5 25.Tg3 g6 26.Txg6+ Kf7 27.Tg7+ Ke6 28.Txe7+ Kxe7 29.Dxh7+ Tf7 30.Sc6+ Ke8 31.Dh8+ Kd7 32.Se5+ Lxe5 33.Dxe5 Kc6 34.Tb1 Kd7 35.Dxd5+ Ke8 36.Lb6 Lb7 37.De5+ Kf8 38.Td1 Kg8 39.Td8+ Txd8 40.Lxd8 Lc6 41.h4 Lxa4 42.La5 Lxc2 43.Lc3 Kf8 44.h5 La4 45.h6 Ld7 46.Dd6+ Kg8 47.Dxa6 e3 48.Dg6+ Kf8 1-0

(130) Iwanow,Thomas − Junker,Hartmut [D03]
1.d4 Sf6 2.Sf3 e6 3.Lg5 d5 4.e3 c5 5.Lb5+ Ld7 6.De2 c4 7.Lxd7+ Sbxd7 8.0-0 Le7 9.Sc3 0-0 10.Lxf6 Sxf6 11.e4 dxe4 12.Sxe4 Sxe4 13.Dxe4 Dc7 14.c3 b5 15.Tad1

Tad8 16.Se5 Td5 17.f4 Ld6 18.Tde1 b4 19.Te3 bxc3 20.bxc3 f5 21.Dc2 Lxe5 22.fxe5 Tb8 23.Tb1 Txb1+ 24.Dxb1 Db6 25.Dxb6 axb6 26.Te2 Tb5 27.Kf2 Kf7 28.Tc2 Ke7 29.Ke3 Kd7 30.Kf4 Tb1 31.Kg5 Kc6 32.h4 Te1 33.Kf4 h6 34.Kf3 Te4 35.g3 Te1 36.Kf2 Th1 37.Ke3 g5 38.hxg5 hxg5 39.Kf3 Td1 40.Ke2 Td3 41.Kf2 Kd5 42.a4 g4 43.Kg2 Tf3 44.Kh2 Td3 45.Kg2 Td1 46.Kf2 Tb1 47.Ke3 Tg1 48.Kf2 Th1 49.Kg2 Tb1 50.Kf2 b5 51.axb5 Txb5 52.Ke3 Tb1 53.Ta2 Te1+ 54.Kf2 Tc1 55.Ta5+ Ke4 56.Ta3 Tc2+ 57.Ke1 Tg2 58.Ta6 0-1

(131) Jarnuczak,Detlev − Ridinger,Peter [A82]
1.d4 f5 2.e4 fxe4 3.Sc3 Sf6 4.f3 d5 5.fxe4 dxe4 6.Lc4 Sc6 7.Sge2 Lg4 8.a3 e5 9.d5 Sd4 10.Lg5 Le7 11.Tf1 a6 12.Dd2 c5 13.h3 Lh5 14.Sg3 Lg6 15.0-0-0 b5 16.La2 c4 17.Lxf6 gxf6 18.d6 e3 19.Dxe3 Sxc2 20.Dc5 Tc8 21.dxe7 Dxd1+ 22.Txd1 Txc5 23.Td8+ Kxe7 24.Txh8 Se3 25.Sge4 Tc7 26.Kd2 Lxe4 27.Kxe3 Lxg2 28.Txh7+ Kd6 29.Txc7 Kxc7 30.h4 Kd7 31.Lb1 Ke6 32.Se4 a5 33.h5 b4 34.h6 Kf7 35.Sd6+ Kg8 36.h7+ Kg7 37.Sf7 1-0

(132) Kaland,Joachim − Kröll,Stefan [B84]
1.e4 c5 2.Sf3 d6 3.d4 cxd4 4.Sxd4 Sf6 5.Sc3 a6 6.Le2 e6 7.0-0 Le7 8.Le3 b5 9.f3 Lb7 10.b4 Dc7 11.Dd2 0-0 12.Sd1 Sbd7 13.Sf2 Se5 14.Tac1 Sc4 15.Lxc4 Dxc4 16.c3 Tfc8 17.Sb3 Sd7 18.Sa5 Dc7 19.Sxb7 Dxb7 20.Lf4 Se5 21.Lxe5 dxe5 22.Sg4 Td8 23.De3 a5 24.a3 Dc7 25.Sf2 h6 26.Sh3 Dc4 27.f4 Td3 28.De1 axb4 29.cxb4 Dd4+ 30.Kh1 Tdxa3 31.fxe5 Lxb4 32.Td1 Lxe1 33.Txd4 Lc3 34.Td7 Tf8 35.Tb7 b4 36.Sg1 b3 37.Td7 b2 38.Tdd1 Ta1 39.Tb1 Txb1 40.Txb1 Ta8 41.Se2 Lxe5 0-1

(133) Kitzler,G − Zimmermann,Manfred [E90]
1.d4 Sf6 2.c4 g6 3.Sc3 Lg7 4.e4 d6 5.Sf3 0-0 6.Le3 c6 7.d5 cxd5 8.cxd5 Sbd7 9.Ld3 Sg4 10.Ld4 Lxd4 11.Sxd4 Db6 12.Le2 Sde5 13.Dd2 Sf6 14.0-0 Kg7 15.h4 Ld7 16.h5 h6 17.b3 Tac8 18.hxg6 fxg6 19.Se6+ Lxe6 20.dxe6 Db4 21.Tac1 Sxe4 22.Sxe4 Dxe4 23.f3 Df5 24.Db2 Df6 0-1

(134) Klüver,Horst − Wieckhorst,Frank [B45]
1.e4 c5 2.Sc3 Sc6 3.Sf3 e6 4.d4 cxd4 5.Sxd4 Sf6 6.Sxc6 bxc6 7.Ld3 d5 8.0-0 Le7 9.f4 0-0 10.Df3 Db6+ 11.Kh1 La6 12.e5 Sd7 13.Sa4 Da5 14.b3 Lxd3 15.Dxd3 Dc7 16.Tf3 c5 17.Th3 g6 18.Th6 Kg7 19.Dh3 Th8 20.Ld2 Tac8 21.Sc3 a6 22.Tf1 c4 23.Tf3 cxb3 24.cxb3 d4 25.g4 dxc3 26.Lxc3 Db7 27.Kg1 Lc5+ 28.Kf1 Db5+ 29.Kg2 De2+ 30.Kh1 Lb4 31.Te3 Dd1+ 32.Te1 Dd5+ 0-1

(135) Krüger,K − Dumjahn,Carsten [A04]
1.Sf3 e6 2.g3 b6 3.Lg2 Lb7 4.0-0 f5 5.d3 Sf6 6.Sbd2 Sa6 7.c3 c5 8.Te1 Le7 9.e4 fxe4 10.dxe4 0-0 11.e5 Sg4 12.h3 Sh6 13.Sc4 Sf5 14.h4 Dc7 15.Lf4 Sxh4 16.Sxh4 Lxh4 17.Lxb7 Dxb7 18.Sd6 Dc6 19.Dg4 Le7 20.Lh6 g6 21.Lxf8 Txf8 22.De4 Dxe4 23.Txe4 Lxd6 24.exd6 Sb8 25.Td1 Sc6 26.Kg2 Tf5 27.g4 Tg5 28.Kh3 h5 29.gxh5 Txh5+ 30.Kg3 e5 31.Th4 Tf5 32.Te4 Kf7 33.Th4 Ke6 34.Th8 Tf6 35.f3 Tf7 36.Te8+ Kf5 37.Tc8 Ke6 38.Td2 Sa5 39.Te8+ Kf6 40.b3 Sc6 41.Tc8 Ke6 42.Te8+ Kf6

43.Te2 Kf5 44.Tf2 Kg5 45.Td2 Kf5 46.Td5 Th7 47.f4 Ke4 48.Td1 Tf7 49.Te1+ Kd3 50.fxe5 Kxc3 51.e6 dxe6 52.T1xe6 Sd4 53.Txg6 Kb2 54.Kg4 Kxa2 55.Te7 Tf8 56.d7 Td8 57.Td6 Sxb3 58.Te8 Txd7 59.Txd7 c4 60.Txa7+ Kb2 61.Te2+ Kb1 62.Tb7 Kc1 63.Txb6 Kd1 64.Txb3 1-0

(136) Lösekamm,Heinrich − Schroeder,Raymond [B20]
1.e4 c5 2.Lc4 e6 3.Sc3 Sc6 4.d3 a6 5.a3 b5 6.La2 Tb8 7.Ld2 g6 8.Sce2 Lg7 9.Lc3 Sd4 10.Lxd4 cxd4 11.Dd2 Se7 12.Sf3 Sc6 13.0-0 0-0 14.h3 d6 15.b4 e5 16.c3 Le6 17.cxd4 Sxd4 18.Sexd4 exd4 19.Tfe1 Tc8 20.Tac1 Dd7 21.Txc8 Txc8 22.Lxe6 Dxe6 23.Tc1 h6 24.Txc8+ Dxc8 25.Se1 Dc6 26.Dc2 Dd7 27.Sf3 Kh7 28.g4 h5 29.Sh2 Le5 30.f3 De7 31.Df2 Dg5 32.De1 Df4 33.Df2 Dc1+ 34.Kg2 Lf4 35.Sf1 Le3 36.De2 hxg4 37.hxg4 Dxa3 38.Sxe3 dxe3 39.Dxe3 Dxb4 40.Df4 Kg7 41.g5 Db2+ 42.Kh3 De5 43.Dh4 b4 44.Dh6+ Kg8 45.Dh4 Dh8 0-1

(137) Lüttig,Hendrik − Haack,Stefan [A26]
1.c4 e5 2.Sc3 d6 3.g3 g6 4.Lg2 Lg7 5.e4 Sc6 6.Sge2 Sge7 7.d3 0-0 8.0-0 f5 9.f4 fxe4 10.Sxe4 Lg4 11.h3 Lxe2 12.Dxe2 exf4 13.Lxf4 Sd4 14.Dd2 d5 15.Sg5 c6 16.Le3 Sef5 17.Lf4 h6 18.Sf3 Sxf3+ 19.Lxf3 g5 20.Le3 Sxg3 21.Lc5 Sxf1 22.Txf1 Tf5 23.cxd5 b6 24.Le3 cxd5 25.Dg2 Dd7 26.b3 Taf8 27.Tf2 d4 28.Ld2 Df7 29.Lb4 Txf3 30.Lxf8 Txf2 0-1

(138) Melde,Volker − Kehr,Hans−Joachim [B36]
1.c4 g6 2.d4 c5 3.Sf3 Sf6 4.Sc3 cxd4 5.Sxd4 Sc6 6.e4 d6 7.f3 Lg7 8.Sxc6 bxc6 9.Le3 0-0 10.Le2 Da5 11.Da4 Dxa4 12.Sxa4 d5 13.Ld4 dxe4 14.Lxf6 Lxf6 15.fxe4 Tb8 16.0-0-0 Le6 17.b3 Tbd8 18.Sc5 Lc8 19.Kc2 Ld4 ½-½

(139) Meyberg,N − Rabeler,Gert [A38]
1.Sf3 c5 2.g3 g6 3.Lg2 Lg7 4.0-0 Sf6 5.c4 0-0 6.Sc3 Sc6 7.d3 a6 8.Tb1 d5 9.Lg5 d4 10.Lxf6 exf6 11.Sd5 Se7 12.Sxe7+ Dxe7 13.b4 cxb4 14.Sxd4 a5 15.e3 Td8 16.Ld5 h5 17.Df3 f5 18.Tfe1 Tb8 19.Df4 Ld7 20.Dc7 a4 21.Db6 Lxd4 22.exd4 Dg5 23.Dxb4 Lc6 24.De7 Dxe7 25.Txe7 Lxd5 26.cxd5 Txd5 27.Texb7 Txb7 28.Txb7 Txd4 29.Ta7 f4 30.gxf4 Txf4 31.Tc7 Td4 32.Tc3 Kg7 33.Kg2 g5 34.Kf3 Kg6 35.Tc6+ f6 36.Tc3 g4+ 37.Ke3 Td6 38.Ta3 Ta6 39.Kf4 Ta5 40.d4 Tf5+ 41.Kg3 Kg5 42.h4+ gxh3 43.Kxh3 Txf2 44.Kg3 Td2 45.Txa4 h4+ 46.Kh3 Td3+ 47.Kh2 f5 48.Tb4 Kg4 49.d5+ f4 50.Tb2 h3 51.a4 Txd5 52.Ta2 Ta5 53.Ta1 f3 54.Tg1+ Kf4 55.Ta1 Te5 56.a5 f2 57.Tf1 Kf3 0-1

(140) Mohammedzadeh,P − Altenburg,N [A07]
1.Sf3 d5 2.g3 Lg4 3.Lg2 Lxf3 4.exf3 e5 5.0-0 Sf6 6.Te1 Sbd7 7.d4 Ld6 8.dxe5 Sxe5 9.f4 0-0 10.fxe5 Lc5 11.exf6 Dxf6 12.Df3 1-0

(141) Mungard,Jens−Uwe − Stritzel,Reinhard [B07]
1.e4 g6 2.d4 Lg7 3.Sf3 d6 4.Lc4 Sf6 5.Sbd2 0-0 6.0-0 c5 7.d5 Sbd7 8.a3 Sg4 9.h3 Sge5 10.La2 b5 11.Tb1 a5 12.b3 b4 13.Lb2 f5 14.Sg5 Sb6 15.Sdf3 Sxf3+ 16.Dxf3 fxe4 17.Dxe4 Lf6 18.Lxf6 exf6 19.Se6 Lxe6 20.dxe6 Te8 21.Tbe1 Te7 22.a4 Dc7

23.f4 f5 24.De3 Tae8 25.c4 Dc8 26.Dg3 Txe6 27.Lb1 Txe1 28.Txe1 Txe1+ 29.Dxe1 Kf7 30.Lc2 De6 31.Df2 Sd7 32.Ld1 d5 33.Le2 Kg7 34.cxd5 Dxd5 35.Lc4 Dd4 36.g3 Dxf2+ 37.Kxf2 h6 38.Kf3 Kf6 39.Ke3 Sb6 40.Lg8 Ke7 41.g4 fxg4 42.hxg4 Sd7 43.g5 hxg5 44.fxg5 Kd6 45.Ke4 Sf8 46.Kf4 Se6+ 47.Kg4 c4 48.bxc4 b3 49.Lh7 Sf8 50.c5+ Kxc5 51.Lg8 Kb4 52.Kf4 Kxa4 53.Ke3 Kb4 54.Kd2 a4 0-1

(142) Oelrichs,Manfred − Tornier,Siegfried [A39]
1.Sf3 Sf6 2.c4 c5 3.Sc3 Sc6 4.g3 g6 5.Lg2 Lg7 6.0-0 0-0 7.d4 cxd4 8.Sxd4 e6 9.Sxc6 bxc6 10.Dc2 Lb7 11.b3 Tc8 12.La3 Te8 13.Ld6 Da5 14.b4 Dh5 15.c5 La6 16.Lf3 Dh3 17.Le5 Sg4 18.Lxg4 Dxg4 19.Lxg7 Kxg7 20.Db2 Kg8 21.Tfd1 Ted8 22.e3 e5 23.Td6 Tb8 24.a3 Lc4 25.Tad1 a5 26.f4 Df3 27.Te1 axb4 28.axb4 Ta8 29.fxe5 Ta7 30.Tf6 Dh5 31.Tf4 Le6 32.Se4 Kf8 33.Th4 Df3 34.Sg5 Ta2 35.Sxe6+ dxe6 36.Dxa2 1-0

(143) Petersen,Christoph − Hochreiner,Jürgen [C45]
1.e4 e5 2.Sf3 Sc6 3.d4 exd4 4.Sxd4 Sxd4 5.Dxd4 d6 6.Lc4 Sf6 7.0-0 Le7 8.Te1 0-0 9.Le3 Sg4 10.c3 Lf6 11.Dd2 Le6 12.Le2 Le7 13.Lf4 f5 14.Ld3 g5 15.exf5 Lxf5 16.Lc4+ Kg7 17.Le3 Lf6 18.Sa3 Sxe3 19.Txe3 c6 20.Tae1 d5 21.Ld3 Lxd3 22.Dxd3 d4 23.cxd4 Dxd4 24.Te7+ Tf7 25.Txf7+ Kxf7 26.Dxh7+ Lg7 27.b3 Th8 28.Df5+ Lf6 29.Sc4 Te8 30.Dh7+ Kf8 31.Txe8+ Kxe8 32.Dc2 Da1+ 0-1

(144) Petersen,Andreas − Scholz−Görlach,U [A58]
1.d4 Sf6 2.c4 c5 3.d5 b5 4.cxb5 a6 5.bxa6 Lxa6 6.Sc3 g6 7.g3 Lg7 8.Lg2 d6 9.e4 Sbd7 10.Sge2 0-0 11.0-0 Se5 12.Dc2 Sd3 13.Td1 c4 14.Sf4 Sg4 15.Sxd3 cxd3 16.Dd2 Ld4 17.Tf1 Db6 18.h3 Se5 19.Td1 Tfc8 20.De1 Tab8 21.Ld2 Sc4 22.Tab1 Sxd2 23.Dxd2 Lxc3 24.bxc3 Dxb1 25.Txb1 Txb1+ 26.Lf1 Tcb8 27.c4 Lxc4 28.Dc3 La6 29.Kg2 Txf1 30.Kf3 Tfb1 31.Kg4 T1b2 32.Kg5 f6+ 33.Kh6 d2 34.Dd4 Le2 0-1

(145) Rajkovic,Radomir − Eggers,Uwe [D31]
1.d4 d5 2.c4 e6 3.Sc3 Lb4 4.Lf4 Sc6 5.e3 Lxc3+ 6.bxc3 h6 7.h4 Sf6 8.Ld3 0-0 9.g4 e5 10.dxe5 Lxg4 11.f3 dxc4 12.Lxc4 Lxf3 13.Dxf3 Sd7 14.Td1 De7 15.Dg3 Kh8 16.Sf3 f6 17.e6 Sb6 18.Lb3 Tac8 19.Sd4 Dc5 20.Se2 Se5 21.Tg1 g5 22.hxg5 hxg5 23.Lxg5 fxg5 24.Th1+ Kg7 25.Dxg5+ Sg6 26.Dxc5 Th8 27.Dd4+ Kf8 28.Df6+ Ke8 29.Dxg6+ Ke7 30.Df7# 1-0

(146) Schäfer,Hans − Bremer,Wolfgang [A20]
1.c4 e5 2.a3 Sf6 3.Sc3 Le7 4.e4 d6 5.d3 0-0 6.g3 h5 7.Lg5 Sbd7 8.Lg2 Sg4 9.Lxe7 Dxe7 10.h3 Sgf6 11.Sf3 c6 12.0-0 Td8 13.b4 Sf8 14.Dd2 Se6 15.d4 exd4 16.Sxd4 Sxd4 17.Dxd4 Le6 18.Tfe1 Dd7 19.Kh2 b6 20.c5 bxc5 21.bxc5 dxc5 22.Dxd7 Txd7 23.e5 Sd5 24.Se4 c4 25.Sc5 Te7 26.f4 ½-½

(147) Sengbusch,Gerhard − Tietz,Julian [C26]
1.e4 e5 2.d3 Sf6 3.h3 Sc6 4.c3 Lc5 5.Sf3 h6 6.a3 0-0 7.g4 Sh7 8.h4 d5 9.g5 h5 10.Le2 Lg4 11.Tg1 f5 12.g6 Sf6 13.exf5 e4 14.Sh2 exd3 15.Dxd3 Lxe2 16.Kxe2 Se4 17.Lg5 Dd6 18.Le3 Tae8 19.Sd2 Sxf2 20.Kxf2 Txe3 21.Df1 Txf5+ 22.Kg2 Txf1 23.Sdxf1 Te2+ 24.Kf3 Tf2# 0-1

(148) Staak,Riccardo − Wolff,Stefan [B32]
1.e4 c5 2.Sf3 Sc6 3.d4 cxd4 4.Sxd4 e5 5.Sb5 a6 6.Sd6+ Lxd6 7.Dxd6 Df6 8.Dxf6 Sxf6 9.Sc3 Sb4 10.Ld3 Sxd3+ 11.cxd3 b5 12.Lg5 Lb7 13.Tc1 0-0 14.Lxf6 gxf6 15.Se2 Tac8 16.Kd2 d5 17.f3 Tfd8 18.Sg3 Txc1 19.Txc1 dxe4 20.fxe4 f5 21.Tc7 Lxe4 22.Sxe4 fxe4 23.Tc6 exd3 0-1

(149) Stier,Uwe − Nogly,Christoph [D31]
1.c4 e6 2.Sc3 d5 3.cxd5 exd5 4.d4 c6 5.e3 Lf5 6.Ld3 Lxd3 7.Dxd3 Sf6 8.Sge2 Ld6 9.0-0 0-0 10.f3 Sa6 11.e4 Le7 12.e5 Se8 13.Sf4 Sac7 14.Sh3 Se6 15.Kh1 f5 16.f4 g6 17.Se2 S8g7 18.b3 h6 19.Df3 a5 20.a3 g5 21.g4 fxg4 22.Dxg4 h5 23.Dg2 g4 24.Shg1 De8 25.h3 Dg6 26.hxg4 hxg4 27.Le3 Sf5 28.Lf2 Kg7 29.Sh3 Th8 30.Tg1 Kf7 0-1

(150) Stritzel,Frank − Stöcker,R [E76]
1.c4 Sf6 2.d4 g6 3.Sc3 Lg7 4.e4 d6 5.f4 0-0 6.Sf3 c5 7.d5 Sbd7 8.Ld3 Tb8 9.0-0 a6 10.a4 e6 11.dxe6 fxe6 12.h3 Sh5 13.De1 Sxf4 14.Lxf4 Txf4 15.Dg3 Df8 16.Sg5 Le5 17.Txf4 Lxf4 18.Dh4 Le3+ 19.Kh1 De7 0-1

(151) Thielscher,Rene − Pöhler,Andreas [A00]
1.b4 Sf6 2.Lb2 e5 3.b5 d6 4.c4 Le7 5.e3 Lg4 6.Le2 Lxe2 7.Sxe2 0-0 8.Sg3 Sbd7 9.a4 a6 10.Sc3 axb5 11.cxb5 Sc5 12.d4 exd4 13.exd4 Se6 14.0-0 d5 15.Te1 Lb4 16.Te3 Dd7 17.Sce2 c6 18.Db3 La5 19.La3 Tfe8 20.Sf5 Se4 21.Sfg3 Sd2 22.Dd3 Sc4 23.Tf3 Sd2 24.Tf5 g6 25.Sh5 gxh5 26.Txh5 f6 27.Dg3+ Dg7 28.Dd3 Kh8 29.Lc1 Se4 30.f3 Tg8 31.g3 S4g5 32.Th4 Dg6 33.De3 Df5 34.Kg2 cxb5 35.axb5 b6 36.Sg1 Dg6 37.Tg4 Dh5 38.h4 Sf7 39.Txg8+ Txg8 40.Dxe6 Tg7 1-0

(152) Thomaschke,Dirk − Harms,P(Fin) [B13]
1.e4 c6 2.d4 d5 3.exd5 cxd5 4.c4 e6 5.Sc3 Lb4 6.Sf3 Sc6 7.Ld3 Sge7 8.0-0 dxc4 9.Lxc4 Lxc3 10.bxc3 Dc7 11.Ld3 0-0 12.Lc2 Sa5 13.Dd3 Sg6 14.h4 Dc4 15.De3 Dd5 16.Dd3 Dh5 17.c4 b6 18.Ld2 Lb7 19.Lxa5 Dxa5 20.Tfe1 Dh5 21.Tab1 Lxf3 22.Dxf3 Dxf3 23.gxf3 Sxh4 24.Tb3 Tac8 25.Tc1 Tfd8 26.c5 bxc5 27.dxc5 Sg6 28.Lxg6 hxg6 29.Tb7 Ta8 30.c6 Kf8 31.c7 Tdc8 32.Tcb1 Ke7 33.Tb8 1-0

(153) Wolfrum,Werner − Jaekel,S [C77]
1.e4 e5 2.Sf3 Sc6 3.Lb5 d6 4.c3 a6 5.La4 Sf6 6.d3 h6 7.h3 b5 8.Lb3 Lb7 9.a3 Le7 10.La2 Sh5 11.b4 Sf4 12.0-0 Lg5 13.Te1 Df6 14.Kh1 Td8 15.d4 0-0 16.Sxg5 Dxg5 17.Tg1 Dh4 18.Lxf4 Dxf4 19.f3 Se7 20.De2 Kh8 21.Sd2 f5 22.Taf1 Sg6 23.Lb1 Dh4 24.Tf2 Sf4 25.Df1 Sh5 26.exf5 Sg3+ 27.Kh2 Sxf1+ 28.Tgxf1 Tde8 29.g3 Dg5 30.dxe5 Txe5 31.f4 Dh5 32.fxe5 dxe5 33.h4 Dg4 34.Ld3 e4 35.Le2 Dxe2 36.Txe2 Td8 37.Sxe4 Lxe4 38.Txe4 Td2+ 39.Kh3 Kg8 40.Te7 Ta2 41.Td1 Txa3 42.Txc7 Kf8 43.Td8# 1-0

(154) Zierau,J − Runge,Hans [B03]
1.e4 Sf6 2.e5 Sd5 3.d4 d6 4.c4 Sb6 5.f4 dxe5 6.fxe5 Sc6 7.Le3 Lf5 8.Sc3 e6 9.Sf3 Dd7 10.Le2 Le7 11.0-0 Lg4 12.Dd2 0-0-0 13.Tad1 f6 14.De1 Lb4 15.Dg3 Lxf3 16.Txf3 Lxc3 17.bxc3 De7 18.exf6 gxf6 19.Dh4 Sd7 20.d5 Sce5 21.Tf2 exd5

22.cxd5 Da3 23.Dd4 Dxa2 24.c4 a6 25.c5 Kb8 26.Ta1 Db3 27.d6 cxd6 28.Dxd6+ Ka8 29.Lxa6 Dc3 30.Lxb7+ Kxb7 31.Tb1+ Kc8 32.Da6+ Kc7 33.Db7# 1-0

(155) Zornow,T − Kuhn,Gerd [A46]
1.Sf3 Sf6 2.d4 c5 3.c3 b6 4.e3 e6 5.Ld3 La6 6.0-0 Lxd3 7.Dxd3 d5 8.Sbd2 cxd4 9.exd4 Sbd7 10.Te1 Le7 11.Se5 Sxe5 12.dxe5 Sd7 13.Sb3 0-0 14.Lf4 Sc5 15.Dg3 Kh8 16.Tad1 Sxb3 17.axb3 Dc7 18.Td3 a5 19.Dg4 Tfc8 20.Th3 Dd8 21.Dd1 De8 22.Tee3 g6 23.Te1 a4 24.bxa4 Txa4 25.Dd2 b5 26.Lh6 Lf8 27.Le3 b4 28.Ld4 b3 29.f4 Lc5 30.Td3 Db5 31.g3 Ta2 32.Tb1 La3 33.Te3 Tc4 34.De2 Lc5 35.Dd1 Lxd4 36.cxd4 Tc2 37.Tc3 Taxb2 38.Txb2 Txc3 39.Da1 Dc4 40.Da5 Tc1+ 41.Kf2 Df1+ 42.Ke3 Te1+ 43.Kd2 Te2+ 0-1

(156) van Riesen,Klaus − Putzbach,Gerd [C02]
1.e4 e6 2.d4 d5 3.e5 c5 4.c3 Sc6 5.Sf3 Ld7 6.Le2 f6 7.0-0 Dc7 8.Te1 fxe5 9.dxe5 Sge7 10.c4 d4 11.Ld3 Sb4 12.Le4 Lc6 13.Sg5 Lxe4 14.Txe4 Dc6 15.a3 h6 16.Th4 Da6 17.Th3 Kd7 18.Se4 b6 19.axb4 Dxa1 20.Sbd2 Da6 21.bxc5 Sc6 22.Sb3 Dxc4 23.cxb6 axb6 24.Td3 Lc5 25.Tc3 Dd5 26.Sexc5+ bxc5 27.Txc5 De4 28.f3 Dh4 29.g3 De7 30.Le3 Ke8 31.Lf2 Ta6 32.Dc1 Dd7 33.Sxd4 Sxd4 34.Tc8+ Kf7 35.Df4+ Ke7 0-1

5.Runde

(157) Altenburg,N − Hitzker,H [C68]
1.e4 e5 2.Sf3 Sc6 3.Lb5 a6 4.Lxc6 bxc6 5.0-0 d6 6.h3 Sf6 7.Sc3 Tb8 8.b3 Le7 9.Te1 h6 10.d4 exd4 11.Sxd4 c5 12.Sc6 Dd7 13.Sxb8 De6 14.Sc6 Lb7 15.Sxe7 Dxe7 16.Sd5 Dd7 17.Sxf6+ gxf6 18.Lb2 Tg8 19.Df3 Kf8 20.Dxf6 Tg6 21.Df5 De7 22.e5 Lxg2 23.Dc8+ De8 24.Dxe8+ Kxe8 25.exd6+ Kd7 26.Kh2 cxd6 27.Te3 Ld5 28.c4 Tg2+ 29.Kh1 Lc6 30.La3 Tg3+ 31.Kh2 Tg2+ 32.Kh1 Tg3+ 33.f3 Lxf3+ 34.Txf3 Txf3 35.Kg2 Tc3 36.Tf1 Ke6 37.Tf6+ Kxf6 38.Lb2 Kf5 39.Lxc3 Ke4 40.Le1 f5 41.Kg3 d5 42.cxd5 Kxd5 43.Kf4 c4 44.bxc4+ Kxc4 45.Kxf5 Kd3 46.Kg6 Ke2 47.La5 Kf3 48.h4 Kg4 49.h5 Kf4 50.Kxh6 Kf5 51.Kg7 Ke6 52.h6 1-0

(158) Bohn,Christoph − Melde,Volker [A10]
1.c4 g6 2.Sc3 Lg7 3.g3 c6 4.e4 d6 5.Lg2 Sf6 6.d3 e5 7.Sge2 Sbd7 8.0-0 0-0 9.f4 Db6+ 10.Kh1 Sg4 11.d4 exd4 12.Sa4 Db4 13.h3 Se3 14.Lxe3 dxe3 15.Dc2 b5 16.cxb5 cxb5 17.Sac3 Lb7 18.Tad1 Sc5 19.Txd6 Tfd8 20.Tfd1 Txd6 21.Txd6 Tc8 22.e5 Lxg2+ 23.Kxg2 Sa4 24.Td4 Tc4 25.Txc4 Dxc4 26.b3 Dc6+ 27.De4 Dxe4+ 28.Sxe4 Sb2 29.S2c3 Sd3 30.Kf3 Sf2 31.Kxe3 Sxe4 32.Sxe4 Lf8 33.Sd6 a6 34.Kd4 f6 35.Kd5 fxe5 36.fxe5 Lh6 37.Se4 Kf7 38.Sc5 a5 39.e6+ Ke7 40.Sb7 a4 41.bxa4 bxa4 42.Sd6 Ld2 43.Sc8+ Ke8 44.Kc4 a3 45.Kb3 Lc1 46.Kc2 Lb2 47.Kd3 Kd8 48.Sb6 Ke7 49.Sc4 Kxe6 50.Sxb2 axb2 51.Kc2 Ke5 52.Kxb2 Ke4 53.Kc3 Kf3 54.a4 Kxg3 55.a5 Kxh3 56.a6 g5 57.a7 g4 58.a8D Kh2 59.Da2+ Kh3 60.De6 h5 61.Kd2 Kh2 62.Dh6 g3 63.Dxh5+ Kg1 64.Ke3 g2 65.Dd1+ Kh2 66.Kf2 1-0

(159) Bremer,Wolfgang − Stier,Uwe [E61]
1.d4 Sf6 2.c4 d6 3.Sf3 g6 4.Sc3 Lg7 5.e3 c6 6.b4 0-0 7.Le2 Sbd7 8.0-0 a6 9.a4 Dc7 10.Ta3 e5 11.dxe5 Sxe5 12.Sxe5 dxe5 13.e4 Le6 14.Le3 Tad8 15.Dc2 Sd7 16.a5 f5 17.f3 f4 18.Lf2 Tf7 19.Sa4 Lf8 20.c5 Sf6 21.Lc4 De7 22.Td3 Txd3 23.Dxd3 Lxc4 24.Dxc4 Dd8 25.Lh4 Kg7 26.Dc3 Te7 27.Sb2 h6 28.Td1 De8 29.Sc4 Te6 30.Sd6 Lxd6 31.Lxf6+ Kxf6 32.cxd6 Dd7 33.Dd2 Te8 34.Df2 g5 35.h4 Td8 36.hxg5+ hxg5 37.g4 Dh7 38.Kg2 Th8 39.Dg1 Dh4 40.Kf1 Dh7 41.Ke2 Df7 42.Dc5 Da2+ 43.Kd3 Db3+ 44.Dc3 Dxd1+ 0-1

(160) Dangelowski,Peter − Harms,Peter (Win) [D00]
1.d4 d5 2.Lf4 Sf6 3.e3 e6 4.Ld3 c5 5.c3 c4 6.Le2 b5 7.a3 a5 8.Sd2 Sc6 9.Lf3 Le7 10.Se2 Lb7 11.0-0 0-0 12.e4 dxe4 13.Sxe4 Sd5 14.Lg3 f5 15.Sd2 g5 16.h3 Sf6 17.Sc1 Kf7 18.Lh5+ Sxh5 19.Dxh5+ Kg7 20.Te1 Dd5 21.Df3 Dxf3 22.Sxf3 Sd8 23.Se5 Ld5 24.f4 Le4 25.Se2 h6 26.Kh2 Ld6 27.Sf3 Kg6 28.fxg5 Lxg3+ 29.Sxg3 Lxf3 30.gxf3 hxg5 31.Te5 Tb8 32.Tae1 Tb7 33.Kg2 Th8 1-0

(161) Dumjahn,Carsten − Stritzel,Frank [B01]
1.e4 d5 2.exd5 Sf6 3.Lb5+ Ld7 4.Lxd7+ Sbxd7 5.c4 g6 6.Sf3 Lg7 7.0-0 0-0 8.Sc3 Te8 9.Te1 Sf8 10.d4 e6 11.dxe6 Sxe6 12.d5 Sc5 13.Txe8+ Dxe8 14.Le3 Sfe4 15.Sxe4 Sxe4 16.Ld4 Sd6 17.Lxg7 Kxg7 18.Dd4+ f6 19.Te1 Dd7 20.b3 h6 21.Dd3 Te8 22.Txe8 Dxe8 23.De3 Dd7 24.Sd4 Sf5 25.De6 Dxe6 26.Sxe6+ Kf7 27.Sxc7 Ke7 28.g3 Sg7 29.Kf1 a6 30.c5 Kd7 31.d6 Se6 32.Sxe6 Kxe6 1-0

(162) Eggers,Uwe − Frank,Detlev [A10]
1.c4 a6 2.Sc3 g6 3.g3 Lg7 4.Db3 Sc6 5.Sf3 Tb8 6.Lg2 d6 7.h3 e5 8.e4 Le6 9.d3 Sf6 10.Sd5 Sd7 11.0-0 0-0 12.Le3 Kh8 13.a4 Sd4 14.Lxd4 exd4 15.Tfe1 Sc5 16.Dc2 c6 17.Sf4 b5 18.axb5 axb5 19.b4 Sa4 20.Se2 Db6 21.Sg5 Ld7 22.Tad1 Sc3 23.Sxc3 dxc3 24.Sf3 bxc4 25.dxc4 Dxb4 26.e5 Lf5 27.De2 dxe5 28.Sxe5 Tbe8 29.f4 f6 30.Sxc6 Dc5+ 31.Df2 Dxc4 32.Ld5 Txe1+ 33.Dxe1 Dc5+ 34.Df2 c2 35.Dxc5 cxd1D+ 36.Kh2 Te8 37.Se7 Lf8 38.Dc6 De2+ 39.Kg1 Dxe7 0-1

(163) Haack,Stefan − Oelrichs,Manfred [B06]
1.e4 g6 2.d4 Sf6 3.e5 Sh5 4.Le2 d6 5.f4 Sg7 6.Sf3 Lf5 7.c4 dxe5 8.fxe5 h5 9.Sc3 c6 10.d5 Sa6 11.Sd4 Dd7 12.Le3 c5 13.Sb3 b6 14.a3 Sc7 15.Lf3 Td8 16.a4 Lg4 17.Se4 Sf5 18.Lf2 Sa6 19.Sg5 Sh6 20.a5 Sb4 21.Lxc5 Lxf3 22.Sxf3 Dg4 23.Lxb4 Dxc4 24.Ld2 Txd5 25.axb6 a6 26.Tc1 De4+ 27.De2 Da4 28.Tc8+ Td8 29.Txd8+ Kxd8 30.Dd3+ Dd7 31.Dxa6 1-0

(164) Hachmann,Björn − Sausmikat,Michael [A07]
1.Sf3 d5 2.g3 Sf6 3.Lg2 e6 4.0-0 Le7 5.d3 0-0 6.Sbd2 Sbd7 7.e4 dxe4 8.dxe4 b6 9.c4 Lb7 10.Dc2 e5 11.a3 c5 12.b3 Dc7 13.Lb2 Ld6 14.Tfd1 Tfe8 15.Sh4 Dc6 16.Sf5 Lf8 17.Se3 a5 18.Sd5 Sxd5 19.exd5 Dh6 20.Df5 Tad8 21.Sf3 Lc8 22.Lc1 Dg6 23.Dxg6 hxg6 24.Sg5 Sf6 25.Te1 Ld6 26.Ta2 Lg4 27.h3 Ld7 28.Tae2 Lc8 29.Lb2 Sd7 30.f4 f6 31.Se6 Txe6 32.dxe6 Sf8 33.fxe5 fxe5 34.Lxe5 Lxe6 35.Td2

Le7 36.Txd8 Lxd8 37.Ld6 Lf7 38.Ld5 Lxd5 39.Te8 Lf6 40.Txf8+ Kh7 41.cxd5 Ld4+ 42.Kg2 b5 43.Lf4 b4 44.axb4 axb4 45.d6 c4 46.bxc4 b3 47.Lc1 b2 48.Lxb2 Lxb2 49.d7 Lf6 50.Txf6 1-0

(165) Harms,P(Fin) − Bauroth,T [D20]
1.d4 d5 2.c4 dxc4 3.Sc3 Sf6 4.e4 e6 5.Lxc4 Sc6 6.Sf3 a6 7.0-0 b5 8.d5 exd5 9.exd5 bxc4 10.dxc6 Dxd1 11.Txd1 Ld6 12.Te1+ Le6 13.Sd4 0-0 14.Sxe6 fxe6 15.Txe6 Sg4 16.Le3 Lxh2+ 17.Kh1 Tf5 18.Te4 Sxe3 19.Txe3 Th5 20.Te4 Ld6+ 21.Kg1 Lh2+ 22.Kf1 Ld6 23.Ke2 Tb8 24.Tb1 Tc5 25.Sa4 Txc6 26.Tc1 Tb4 27.Sc3 Txb2+ 28.Kf3 Lc5 29.Txc4 Txf2+ 30.Ke4 Tff6 31.Sd5 Tce6+ 32.Kd3 Tg6 33.Txc5 Txg2 34.Txc7 Txa2 35.Tf1 h6 36.Tff7 Tg2 37.Sf4 Tg3+ 38.Kd4 Td6+ 39.Ke5 Tf6 40.Txf6 gxf6+ 41.Kxf6 a5 42.Ta7 a4 43.Txa4 Tg7 44.Se6 Tg2 45.Ta8+ Kh7 46.Sf8+ Kg8 47.Sg6+ 1-0

(166) Homm,M − Hadlich,Winfried [D43]
1.d4 Sf6 2.c4 e6 3.Sf3 d5 4.Sc3 c6 5.Lg5 Le7 6.e3 Sbd7 7.cxd5 exd5 8.Ld3 Se4 9.Sxe4 dxe4 10.Lxe4 Lxg5 11.0-0 Lf6 12.Dc2 g6 13.Tad1 Sb6 14.Se5 0-0 15.f4 Sd5 16.De2 De7 17.h3 Lg7 18.Kf2 f6 19.Lxd5+ cxd5 20.Sf3 Lf5 21.Tc1 Tac8 22.Db5 Le4 23.Sd2 Txc1 24.Txc1 Te8 25.Tc3 h5 26.g3 g5 27.Tc7 Dxc7 28.Dxe8+ Lf8 29.Sxe4 Dc2+ 30.Sd2 Dxd2+ 31.Kf3 Dd1+ 32.Kf2 Dc2+ 33.Kf1 Dh7 34.De6+ Df7 35.Df5 Lh6 36.Ke2 h4 37.gxh4 gxf4 38.Dc8+ Kh7 39.Df5+ Kh8 40.Dc8+ Lf8 41.exf4 De7+ 42.Kf3 De4+ 43.Kg4 Dg2+ 44.Kh5 De2+ 45.Kg6 De7 46.h5 Kg8 47.Kf5 Kf7 48.b4 Lh6 49.Kg4 De6+ 50.Dxe6+ Kxe6 51.a4 a6 52.h4 b5 53.f5+ Kf7 54.axb5 axb5 0-1

(167) Isenecker,F − Mungard,Jens−Uwe [A21]
1.c4 e5 2.Sc3 f5 3.e3 Sf6 4.a3 c6 5.b4 d5 6.Lb2 Ld6 7.Db3 Lc7 8.Sf3 e4 9.Sd4 0-0 10.Le2 Kh8 11.0-0 f4 12.exf4 Lxf4 13.Sd1 Lxd2 14.Se3 Lxe3 15.Dxe3 Dd6 16.f3 Sbd7 17.Sc2 b6 18.Tad1 Lb7 19.fxe4 Tae8 20.Lf3 Se5 21.cxd5 Sxf3+ 22.Txf3 Txe4 23.Dd3 cxd5 24.Txf6 Txf6 25.Lxf6 Dxf6 26.Se3 De7 27.h3 Txe3 0-1

(168) Ivens,B − Thomaschke,Dirk [B01]
1.e4 d5 2.exd5 Dxd5 3.Sc3 Da5 4.d3 Lf5 5.g3 c6 6.Lg2 Sf6 7.Sge2 e6 8.Lf4 Sd5 9.0-0 Sxf4 10.Sxf4 Le7 11.Te1 0-0 12.De2 Ld6 13.Sh3 Sd7 14.Se4 Le7 15.Sf4 Sf6 16.c3 h6 17.f3 Sd5 18.Sxd5 cxd5 19.Sf2 Tab8 20.Lh3 Lxh3 21.Sxh3 b5 22.a3 Db6+ 23.Kg2 a5 24.Dd2 b4 25.cxb4 axb4 26.a4 b3 27.Tec1 Tfc8 28.Sf2 Lb4 29.Df4 Ld6 30.Dd2 Lb4 31.Dd1 Lc5 32.Sg4 Ld4 33.Ta3 Txc1 34.Dxc1 Dc5 35.Dxc5 Lxc5 36.Ta1 Ld4 37.a5 Lxb2 38.Tb1 Ld4 39.Sf2 Kf8 40.Sh3 b2 41.Sf4 Lf6 42.Se2 Tb4 43.a6 Ta4 44.d4 Lxd4 45.Sxd4 Txd4 46.Txb2 Ta4 47.Tb8+ Ke7 48.Tb7+ Kf6 49.a7 Ta2+ 50.Kf1 h5 51.Ke1 d4 52.Td7 d3 53.Kd1 d2 54.Txd2 Txa7 55.Ke2 Kf5 56.Ke3 Ta3+ 57.Kf2 g5 58.h3 f6 59.Tb2 0-1

(169) Jaekel,S − Sengbusch,Gerhard [C60]
1.e4 e5 2.Sf3 Sc6 3.Lb5 f6 4.c3 Sge7 5.Db3 d5 6.d3 a6 7.exd5 Sxd5 8.Lxc6+ bxc6 9.Da4 Ld7 10.De4 Ld6 11.c4 Le6 12.cxd5 Lxd5 13.Dg4 g6 14.Sc3 Lf7 15.De4 Dd7 16.d4 Tb8 17.dxe5 Tb4 18.De3 fxe5 19.Sxe5 Lxe5 20.Dxe5+ De6 21.Dxe6+ Lxe6

22.a3 Tg4 23.g3 0-0 24.Lf4 Te8 25.0-0-0 Lb3 26.Td7 g5 27.h3 Le6 28.Txc7 Tc8 29.hxg4 Txc7 30.Lxc7 Lxg4 31.Th6 c5 32.Se4 c4 33.Sxg5 1-0

(170) Junker,Hartmut − Zornow,T [B01]
1.e4 d5 2.exd5 Dxd5 3.d4 Sf6 4.Sc3 Da5 5.Sf3 Lg4 6.Le2 e6 7.0-0 c6 8.a3 Ld6 9.h3 Lh5 10.Sd2 Lg6 11.Sc4 Dc7 12.Sxd6+ Dxd6 13.Lf3 h6 14.Se2 Le4 15.Lf4 Dd5 16.Lxe4 Dxe4 17.Dd2 Sbd7 18.Sg3 Dd5 19.Tad1 0-0 20.De2 b5 21.b3 Sb6 22.Le5 Sfd7 23.Sh5 Sxe5 24.dxe5 Dc5 25.Tfe1 Tfd8 26.Dg4 g6 27.Sf6+ Kg7 28.Txd8 Txd8 29.Dh4 Td4 30.Sg4 Txg4 31.Df6+ Kf8 32.hxg4 Sd5 33.Dd8+ Kg7 34.Te2 Dd4 35.Te1 Dd2 36.Tf1 Dxc2 37.f4 De2 38.Dh4 Se3 39.Df2 Dxf1+ 40.Dxf1 Sxf1 41.Kxf1 c5 42.a4 a6 43.Ke2 f6 0-1

(171) Kehr,Hans−Joachim − Zierau,J [C14]
1.e4 e6 2.d4 d5 3.Sc3 Sf6 4.Lg5 Le7 5.e5 Sfd7 6.Lxe7 Dxe7 7.f4 0-0 8.Sf3 c5 9.Sb5 Sc6 10.c3 f6 11.Sd6 cxd4 12.cxd4 fxe5 13.fxe5 Txf3 14.Dxf3 Sxd4 15.Dd3 Sxe5 16.Dxd4 Dxd6 17.Le2 Sc6 18.Dd2 Db4 19.Tf1 Dxd2+ 20.Kxd2 Ld7 21.Tf2 Tf8 22.Taf1 Txf2 23.Txf2 Le8 24.Lg4 Lf7 25.g3 Sd8 26.Kc3 Kf8 27.Lh5 Ke7 28.Lxf7 Sxf7 29.Kd4 b6 30.h4 h5 31.Tf3 Sd8 32.Tc3 Kd6 33.Tc8 e5+ 34.Ke3 Se6 35.Ta8 a5 36.Tb8 Kc6 37.Th8 Sc5 38.Txh5 d4+ 39.Ke2 Kd5 40.Tg5 Se6 41.Tg6 b5 42.h5 e4 43.Txg7 d3+ 44.Kd2 Sxg7 45.h6 Sf5 46.h7 Kc4 47.h8D e3+ 48.Kd1 Sd4 49.Dc8+ Kd5 50.Dd7+ Kc4 51.Dg4 e2+ 52.Kd2 Kd5 53.Dg5+ Kc4 54.Df4 Kd5 55.Df7+ Kc5 56.De7+ Kd5 57.De3 e1D+ 58.Dxe1 Sf3+ ½-½

(172) Kempcke,L − Thielscher,Rene [B01]
1.e4 d5 2.exd5 Dxd5 3.c4 Da5 4.Sc3 c6 5.d4 Lf5 6.Sf3 Sf6 7.Ld3 Lg4 8.0-0 e6 9.Lf4 Le7 10.Db3 Db4 11.Dxb4 Lxb4 12.Se5 Lh5 13.a3 Le7 14.Tfe1 Sbd7 15.Sxd7 Sxd7 16.d5 Sc5 17.Lc2 Lg6 18.Lxg6 hxg6 19.Tad1 g5 20.Le3 Td8 21.Lxc5 Lxc5 22.dxe6 Txd1 23.exf7+ Kxf7 24.Txd1 Te8 25.Td7+ Te7 26.Txe7+ Lxe7 27.Kf1 Ke6 28.Ke2 Kf5 29.Kd3 Lc5 30.Se4 Le7 31.a4 b6 32.b3 a6 33.Sg3+ Ke5 34.Se4 Kf4 35.h3 Ke5 36.Ke3 b5 37.Kd3 bxa4 38.bxa4 a5 39.Sd2 Lb4 40.Sf3+ Kf4 41.Sd4 g6 42.g3+ Ke5 43.Sxc6+ Kd6 44.Sxb4 axb4 45.a5 Kc5 46.Kc2 1-0

(173) Kuhn,Gerd − Bokelbrink,Uwe [A16]
1.Sf3 Sf6 2.c4 g6 3.Sc3 Lg7 4.g3 0-0 5.Lg2 d6 6.0-0 c6 7.d3 h6 8.h3 Sa6 9.Tb1 Sc7 10.b4 Te8 11.b5 e5 12.Sd2 d5 13.bxc6 bxc6 14.Da4 Ld7 15.Da5 Dc8 16.Kh2 e4 17.dxe4 Te5 18.cxd5 cxd5 19.Sxd5 Scxd5 20.exd5 Lxh3 21.Th1 Sg4+ 22.Kg1 Lxg2 23.Kxg2 Txe2 24.Th4 Txf2+ 0-1

(174) Lüttig,Hendrik − Gohlisch,Bruno [A22]
1.c4 e5 2.Sc3 c6 3.e4 Sf6 4.g3 d6 5.Lg2 b6 6.Sge2 Le7 7.0-0 Lb7 8.d3 Sa6 9.a3 Lc8 10.Kh1 h5 11.h3 Le6 12.f4 Dd7 13.f5 Lxc4 14.dxc4 Sh7 15.Sg1 0-0-0 16.b4 Tdg8 17.Le3 Sf6 18.Sa4 g5 19.Lxb6 h4 20.g4 Db7 21.Le3 c5 22.b5 Sc7 23.Sc3 a6 24.a4 a5 25.Lf3 Sd7 26.Sd5 Lf8 27.Sxc7 Dxc7 28.Se2 Sb6 29.Dd3 Th6 30.Sc3 f6 31.Sd5 Db7 32.Sxb6+ Dxb6 33.Dd5 Th7 34.Ld2 Td7 35.Da8+ Db8 36.Dxb8+ 1-0

(175) Nogly,Christoph − Jarnuczak,Detlev [A57]
1.d4 Sf6 2.c4 c5 3.d5 b5 4.cxb5 a6 5.Sc3 axb5 6.e4 b4 7.Sb5 d6 8.Lc4 g6 9.e5 dxe5 10.d6 exd6 11.Lg5 Ta5 12.Db3 Txb5 13.Lxb5+ Sbd7 14.Se2 h6 15.Lxf6 Dxf6 16.0-0 Le7 17.f4 0-0 18.fxe5 Dxe5 19.Lc4 Lf6 20.Sf4 Sb6 21.Sxg6 Dd4+ 22.Kh1 Dxc4 23.Sxf8 Dxb3 24.axb3 Lxb2 25.Ta7 Kxf8 26.Tfxf7+ Kg8 27.Tfc7 c4 28.Tc6 cxb3 29.Txd6 Lg7 30.Txg7+ Kxg7 31.Txb6 Lf5 32.Txb4 Lc2 33.Tb6 Kf7 34.Kg1 Ke7 35.Kf2 Kd7 36.Ke3 Kc7 37.Tb4 Kc6 38.Kd4 h5 39.Kc3 Kc5 40.Th4 Ld1 41.Tc4+ Kb5 42.Td4 1-0

(176) Petersen,Christoph − Rajkovic,Radomir [C45]
1.e4 e5 2.Sf3 Sc6 3.d4 exd4 4.Sxd4 Df6 5.Le3 Lc5 6.c3 d6 7.Lc4 Se5 8.Le2 Dg6 9.Lf3 Lg4 10.De2 a6 11.Sd2 Se7 12.Sc2 Td8 13.0-0-0 De6 14.Sb3 Lxe3+ 15.Sxe3 Lxf3 16.gxf3 Df6 17.Sd4 c5 18.Sdf5 S7g6 19.Dd2 0-0 20.Sg4 De6 21.Dd5 Sxf3 22.Dxe6 fxe6 23.Sxd6 b5 24.c4 b4 25.Sb7 Tc8 26.Td6 Sd4 27.Tf1 Tf4 28.f3 Tcf8 29.Sxc5 e5 30.Se3 Txf3 31.Txf3 Txf3 32.Td8+ Kf7 33.Td7+ Kf6 34.Sd5+ Kg5 35.Sxb4 Tf1+ 36.Kd2 Tf2+ 37.Kc3 Txh2 38.Txg7 Kf6 39.Td7 Sf4 40.Sd5+ Kg5 41.Sxf4 Kxf4 42.Te7 Tc2+ 43.Kb4 Txb2+ 44.Ka3 Tc2 45.Sd3+ Kxe4 46.Sxe5 ½-½

(177) Porath,G − Hackbarth,Björn [E61]
1.d4 Sf6 2.c4 c5 3.Sc3 d6 4.Sf3 g6 5.e3 Lg7 6.Le2 0-0 7.0-0 Sbd7 8.Dc2 e5 9.dxe5 dxe5 10.Td1 Dc7 11.h3 a6 12.a4 Te8 13.Ld3 b6 14.b3 Lb7 15.e4 Sh5 16.g3 f5 17.Lb2 f4 18.Kg2 h6 ½-½

(178) Pöhler,Andreas − Edel,F [C30]
1.e4 e5 2.f4 d6 3.Sf3 Sc6 4.fxe5 dxe5 5.Lc4 Lg4 6.0-0 Lxf3 7.Lxf7+ Kxf7 8.Dxf3+ Sf6 9.Db3+ Ke8 10.c3 Lc5+ 11.d4 exd4 12.Kh1 Tb8 13.Lg5 Tf8 14.e5 h6 15.exf6 hxg5 16.f7+ Kd7 17.Dd5+ Ld6 18.Df5+ Ke7 19.Dxg5+ Ke6 20.Df5+ Ke7 21.Te1+ Le5 22.cxd4 Dxd4 23.Sc3 Txf7 24.Dg5+ Kf8 25.Tad1 Df2 26.Se4 Df4 27.Dh5 Kg8 28.Sg5 Df5 29.g4 g6 30.Dh6 Dxg4 31.Tg1 De2 32.Dxg6+ Tg7 33.De6+ Kh8 34.Dh6+ Kg8 35.De6+ ½-½

(179) Rabeler,Gert − Putzbach,Gerd [A07]
1.Sf3 d5 2.g3 g6 3.Lg2 Lg7 4.0-0 e5 5.d3 Se7 6.Sbd2 a5 7.e4 c6 8.Te1 Dc7 9.De2 Sd7 10.d4 f6 11.dxe5 fxe5 12.exd5 cxd5 13.c4 0-0 14.cxd5 Sxd5 15.Sc4 Sb4 16.a3 Sc6 17.Le3 b5 18.Tac1 La6 19.Sxa5 Dxa5 20.Txc6 Lb7 21.Ld2 Dd8 22.Tc2 Tc8 23.Txc8 Dxc8 24.Sg5 Lxg2 25.Kxg2 h6 26.Se4 Dc6 27.Kg1 Sb6 28.Tc1 Dd7 29.b3 Ta8 30.Lb4 Sd5 31.Lc5 Tc8 32.Td1 Dc6 33.a4 bxa4 34.Dc4 Td8 35.Dxa4 De6 36.Dc4 Td7 37.Sc3 e4 38.Sxd5 Kh8 39.Ld4 e3 40.Lxg7+ Txg7 41.Sxe3 Db6 42.h4 h5 43.b4 Kh7 44.Td5 Tb7 45.b5 Tc7 46.De4 Kh6 47.Dd4 Tc1+ 48.Sf1 Dxd4 49.Txd4 Tb1 50.Td5 Kg7 51.Kg2 Kf6 52.Td6+ Kg7 53.b6 Kf7 54.Se3 Tb2 55.Sd5 Tb5 56.Sf4 g5 57.hxg5 Txg5 58.Td5 Tg8 59.Txh5 Kf6 60.b7 Tb8 1-0

(180) Ridinger,Peter − Klüver,Horst [C07]
1.e4 e6 2.d4 d5 3.Sd2 c5 4.exd5 Dxd5 5.Sgf3 cxd4 6.Lc4 Dd8 7.0-0 Sc6 8.Sb3 Ld7 9.Sbxd4 Lc5 10.Te1 Db6 11.Le3 0-0-0 12.Sb3 Lxe3 13.Txe3 Kb8 14.De2 Sge7

15.a4 Sf5 16.Td3 Lc8 17.Tad1 Txd3 18.Txd3 a6 19.c3 Td8 20.Txd8 Dxd8 21.Sc5 Dd6 22.b4 a5 23.Se4 Dc7 24.bxa5 Sxa5 25.Lb5 Se7 26.Dd3 f5 27.Sd6 Sd5 28.Sxc8 Kxc8 29.c4 Sb6 30.Sd2 De5 31.g3 g5 32.Sf3 Df6 33.Dd4 Dxd4 34.Sxd4 Saxc4 35.Sxe6 ½-½

(181) Rubach,Ingo − Hasenbank,D [B06]
1.e4 d6 2.d4 g6 3.Sf3 Lg7 4.Lc4 Sf6 5.De2 0-0 6.0-0 c6 7.e5 dxe5 8.dxe5 Sd5 9.h3 b5 10.Lb3 Dc7 11.Td1 e6 12.Sa3 Sd7 13.Te1 Sc5 14.c4 Sb4 15.Td1 Sd7 16.Ld2 a5 17.Lc3 bxc4 18.Lxc4 Sb6 19.De4 Lb7 20.Dh4 S4d5 21.Lxd5 Sxd5 22.Ld4 La6 23.Td2 Tfb8 24.Tc1 Tb4 25.Dg3 Tab8 26.Lc5 Dd8 27.Lxb4 axb4 28.Sc4 Lh6 29.Se3 Db6 30.Sxd5 cxd5 31.Sg5 Dd8 32.h4 Ta8 33.b3 Lb7 34.Df4 De7 35.Tdc2 Td8 36.Tc7 Td7 37.Txd7 Dxd7 38.Dxb4 d4 39.Dd6 Db5 40.Dd8+ Lf8 41.Dc7 Lg7 42.Dxf7+ Kh8 43.Tc7 1-0

(182) Runge,Hans − Schmidt,Berthold [C02]
1.e4 e6 2.d4 d5 3.e5 c5 4.c3 cxd4 5.cxd4 Sc6 6.a3 Le7 7.Sf3 Ld7 8.Le2 Sh6 9.b4 0-0 10.Ld3 Sf5 11.Lxf5 exf5 12.0-0 Le6 13.Sc3 h6 14.h3 g5 15.Sh2 Kh7 16.Dd3 Tg8 17.f4 Tg6 18.fxg5 Lxg5 19.Se2 Lxc1 20.Taxc1 Dg5 21.Sf4 Tg7 22.Sg4 Dd8 23.Sf6+ Kh8 24.De3 Db6 25.Sxe6 Tg6 26.Sxd5 Db5 27.Sdc7 Dxf1+ 28.Txf1 Tag8 29.Sf4 Tg3 30.Tf3 Txf3 31.Dxf3 Sxd4 32.Dd5 1-0

(183) Sander,R − Staak,Riccardo [C05]
1.e4 e6 2.d4 d5 3.Sd2 Sf6 4.e5 Sfd7 5.c3 c5 6.Ld3 Sc6 7.Sgf3 cxd4 8.cxd4 Db6 9.0-0 Sxd4 10.Sxd4 Dxd4 11.Sf3 Db6 12.Da4 Db4 13.Dc2 Le7 14.Ld2 Dc5 15.Lc3 g6 16.Tac1 0-0 17.Dd2 a5 18.Ld4 Db4 19.Dh6 Te8 20.Tc3 b6 21.a3 Da4 22.Lc2 Db5 23.Ld3 Da4 24.Lc2 Db5 25.Ld3 ½-½

(184) Schiller,Thomas − Hawranke,Dietrich [C30]
1.e4 e5 2.f4 Lc5 3.Sf3 d6 4.Sc3 Sf6 5.Lc4 0-0 6.d3 Lg4 7.Sa4 Lb6 8.Sxb6 axb6 9.fxe5 dxe5 10.Le3 Sc6 11.a3 Dd6 12.0-0 Le6 13.Lxe6 Dxe6 14.Sg5 Dd6 15.Dd2 Sg4 16.Tae1 Sd4 17.Dd1 Sxe3 18.Txe3 h6 19.Sf3 Dc5 20.Sxd4 Dxd4 21.Dc1 b5 22.Kh1 b4 23.Tg3 Kh7 24.axb4 Dxb4 25.c3 Db6 26.Dd1 De6 27.Tgf3 f6 28.Dc2 Kh8 29.d4 Ta5 30.d5 Db6 31.c4 Tfa8 32.h3 Dd4 33.Tb3 Ta1 34.Txa1 Txa1+ 35.Kh2 b6 36.Ta3 Dg1+ 37.Kg3 Tc1 38.De2 Kh7 39.Tb3 Tf1 40.Tf3 Te1 41.Dc2 Dd4 42.Ta3 f5 43.Ta7 De3+ 44.Kh2 f4 0-1

(185) Scholz−Görlach,U − van Riesen,Klaus [B22]
1.e4 c5 2.c3 Dc7 3.d4 d6 4.Sf3 g6 5.Le3 Lg7 6.Lb5+ Sd7 7.0-0 a6 8.Da4 Tb8 9.Le2 b5 10.Dc2 Sb6 11.Sbd2 Sf6 12.h3 cxd4 13.Sxd4 e5 14.S4b3 0-0 15.Tac1 d5 16.f4 Sxe4 17.Sxe4 dxe4 18.fxe5 Lxe5 19.Dxe4 Lb7 20.Dg4 Sc4 21.Lxc4 bxc4 22.Sc5 Lc8 23.Dxc4 Txb2 24.Lf4 Dc6 25.Tf3 Lxf4 26.Dxf4 Dxc5+ 0-1

(186) Schroeder,Raymond − Petersen,Andreas [E07]
1.d4 d5 2.c4 e6 3.Sc3 Sf6 4.Sf3 c6 5.g3 Sbd7 6.Lg2 dxc4 7.0-0 Le7 8.e4 0-0 9.De2 b5 10.a3 Lb7 11.Td1 a6 12.Lf4 Te8 13.Td2 a5 14.Tad1 La6 15.De1 b4 16.Sb1 Lb5

17.Tc1 Sb6 18.Se5 Sfd7 19.Lf1 Sxe5 20.Lxe5 Dc8 21.Tdd1 Td8 22.Lf4 Td7 23.Le3 Db7 24.axb4 Lxb4 25.Sc3 Sa4 26.De2 Sxc3 27.bxc3 Lf8 28.Da2 Da6 29.Tb1 a4 30.Le2 a3 31.Tdc1 Le7 32.h4 h6 33.Kg2 Tb7 34.Lf4 Tc8 35.Kh2 Td7 36.Ta1 Ta8 37.Tc2 Da4 38.Tb1 Tb7 39.Ld1 Da6 40.Le2 La4 41.Txb7 Dxb7 42.Td2 Lb3 43.Db1 Da7 44.Ld1 a2 45.Da1 Da4 46.Lxb3 cxb3 47.d5 exd5 48.exd5 cxd5 49.Txd5 La3 50.Dd1 b2 51.Td8+ Txd8 52.Dxa4 b1D 53.Dxa3 0-1

(187) Stritzel,Reinhard − Kaland,Joachim [C01]
1.e4 e6 2.d4 d5 3.exd5 exd5 4.Lf4 Sf6 5.Ld3 Le7 6.Sf3 0-0 7.0-0 Lg4 8.Sbd2 Sc6 9.c3 a6 10.h3 Lh5 11.Te1 Ld6 12.Lxd6 Dxd6 13.Dc2 Tae8 14.Sh4 Se7 15.Te3 Lg6 16.Tae1 Lxd3 17.Dxd3 Dd7 18.g4 Sg6 19.Sg2 Txe3 20.Txe3 Te8 21.b3 Txe3 22.Dxe3 h6 23.f4 De7 24.Dxe7 Sxe7 25.Se3 b5 26.Kf2 g6 27.Ke2 c6 28.Kd3 Sc8 29.Sc2 a5 30.Se1 Sd6 31.Sef3 Sfe4 32.Sg1 Sxd2 33.Kxd2 Se4+ 34.Kc2 f6 35.Sf3 Sf2 36.Sg1 Kf7 ½-½

(188) Stöcker,R − Krüger,K [B16]
1.e4 c6 2.d4 d5 3.Sc3 dxe4 4.Sxe4 Sf6 5.Sxf6+ gxf6 6.Sf3 Lf5 7.Sh4 Lg6 8.Sxg6 hxg6 9.Lf4 e6 10.c3 Sd7 11.Dc2 Sb6 12.0-0-0 Sd5 13.Ld2 ½-½

(189) Tornier,Siegfried − Schäfer,Hans [B20]
1.e4 c5 2.Lc4 e6 3.Sc3 a6 4.a4 Sc6 5.Sf3 Sf6 6.0-0 Le7 7.d4 cxd4 8.Sxd4 0-0 9.Sf3 d5 10.exd5 exd5 11.Sxd5 Le6 12.Sxf6+ Lxf6 13.Lxe6 Dxd1 14.Lxf7+ Txf7 15.Txd1 Te8 16.c3 Sa5 17.Le3 Sc4 18.Tab1 Sxe3 19.fxe3 Txe3 20.Te1 Tfe7 21.Txe3 Txe3 22.Kf2 Td3 23.Te1 Kf7 24.Ke2 Td7 25.Td1 Te7+ 26.Kd3 h6 27.Td2 g5 28.h3 Kg6 29.Tf2 b5 30.axb5 axb5 31.b3 Tc7 32.Tc2 h5 33.c4 b4 34.c5 Lc3 35.Kc4 Te7 36.c6 g4 37.hxg4 hxg4 38.Sg1 Kf6 39.Se2 Te4+ 40.Kb5 Te5+ 41.Kb6 Te6 42.Sxc3 1-0

(190) Wieckhorst,Frank − Hochreiner,Jürgen [C55]
1.e4 e5 2.Sf3 Sc6 3.Lc4 Sf6 4.d4 exd4 5.0-0 Le7 6.Sxd4 Sxe4 7.Sf5 0-0 8.Dg4 Lf6 9.Sh6+ Kh8 10.Sxf7+ Txf7 11.Lxf7 De7 12.c3 d5 13.Dh5 Se5 14.f3 Dc5+ 15.Kh1 Sf2+ 16.Txf2 Dxf2 17.h3 De1+ 18.Kh2 Dxc1 19.Lg8 Df4+ 20.Kh1 Lf5 0-1

(191) Wiener,C − Meyberg,N [C47]
1.e4 e5 2.Sf3 Sc6 3.d4 exd4 4.Sxd4 Sf6 5.Sc3 Lb4 6.Sxc6 bxc6 7.Ld3 d6 8.Lg5 h6 9.Lh4 a5 10.0-0 a4 11.Sxa4 g5 12.Lg3 h5 13.c3 La5 14.e5 Sg4 15.exd6 cxd6 16.Te1+ Kf8 17.Lc2 Lc7 18.Dd4 Th6 19.h3 h4 20.Lxd6+ Dxd6 21.Dxd6+ Txd6 22.hxg4 Td2 23.Lb3 Lxg4 24.Te4 Lf4 25.Tae1 Tad8 26.Sc5 Txb2 27.Te7 Lh5 28.Tb7 Tdd2 29.Sa4 Te2 30.Tf1 Tbd2 31.Sb6 Txf2 32.Txf2 Le3 33.Sc4 Lxf2+ 34.Kf1 Te2 35.Ld1 Te1+ 36.Kxf2 Txd1 37.a4 g4 38.a5 g3+ 39.Ke3 h3 40.Se5 hxg2 0-1

(192) Wolff,Stefan − Heroiu,Alexandru [A36]
1.c4 Sf6 2.Sc3 g6 3.e4 d6 4.g3 Lg7 5.Lg2 c5 6.Sge2 0-0 7.0-0 Sc6 8.d3 a6 9.Tb1 Tb8 10.a4 Ld7 11.Lg5 h6 12.Ld2 Sg4 13.Sd5 e6 14.Se3 Sge5 15.Lc3 Sb4 16.d4

Sed3 17.Dd2 Lxa4 18.Sg4 Dg5 19.f4 De7 20.dxc5 dxc5 21.f5 Dg5 22.f6 Dxg4 23.fxg7 Dg5 24.gxf8D+ Kxf8 25.Lxb4 cxb4 26.Dxd3 Td8 27.Df3 Td7 28.b3 Lc6 29.Tbd1 Dc5+ 30.Kh1 Te7 31.Td8+ Le8 32.Sd4 Db6 33.Df6 1-0

(193) Wolfrum,Werner − Lösekamm,Heinrich [C70]
1.e4 e5 2.Sf3 Sc6 3.Lb5 Sge7 4.c3 a6 5.La4 b5 6.Lb3 d6 7.d4 h6 8.a3 Lg4 9.Le3 Sa5 10.La2 Lh5 11.Sbd2 Sg8 12.b4 Sb7 13.Ld5 Tb8 14.Lc6+ Ke7 15.Db3 f6 16.Sh4 g6 17.f3 Dc8 18.0-0 Sd8 19.Ld5 Se6 20.g4 c6 21.gxh5 cxd5 22.Sxg6+ Kd7 23.Sxh8 Se7 24.exd5 Sg7 25.Dc2 Sef5 26.Lf2 Kc7 27.dxe5 fxe5 28.a4 Sxh5 29.axb5 Txb5 30.Ta5 Sf4 31.Tfa1 Sh3+ 32.Kf1 Sxf2 33.Kxf2 Lg7 34.c4 Kd7 35.Dxf5+ Kc7 36.Dxc8+ 1-0

(194) Zimmermann,Manfred − Iwanow,Thomas [C01]
1.e4 e6 2.d4 d5 3.exd5 exd5 4.Lf4 Lf5 5.Sf3 Sd7 6.Ld3 Lg6 7.0-0 Le7 8.Te1 Sf8 9.c3 Se6 10.Lg3 Sf6 11.Dc2 Lxd3 12.Dxd3 0-0 13.Sbd2 c5 14.dxc5 Sxc5 15.Dc2 Te8 16.Tad1 Db6 17.Le5 Scd7 18.Lxf6 Sxf6 19.Sb3 Tad8 20.Sfd4 Lc5 21.f3 Tc8 22.Txe8+ Txe8 23.g3 g6 24.Sxc5 Dxc5 25.Kg2 a6 26.Dd2 De7 27.Kf2 Dc5 28.Kg2 Dc4 29.a3 Dc7 30.Dg5 De5 31.Dxe5 Txe5 32.Kf2 Kf8 33.Td2 Sd7 34.Te2 Ke7 35.Txe5+ Sxe5 36.b3 Kd6 37.Ke3 f5 38.h3 b6 39.f4 Sd7 40.b4 Sf6 41.Sc2 b5 42.Sd4 Se4 43.Se2 h6 44.h4 Ke6 45.Kd3 Kd6 46.Ke3 Ke6 47.Kd3 Sf2+ 48.Kd2 Se4+ 49.Kd3 Sd6 50.Kd4 Se4 51.Kd3 ½-½

6.Runde

(195) Bauroth,T − Porath,G [B10]
1.e4 c6 2.Sf3 d5 3.exd5 cxd5 4.d4 Sf6 5.Sc3 Sc6 6.Lf4 e6 7.Sb5 a6 8.Sc7+ Kd7 9.Sxa8 b5 10.Sc7 Ld6 11.Lxd6 Kxd6 12.Sxb5+ axb5 13.Dd3 Da5+ 14.c3 b4 15.Le2 Se4 16.0-0 bxc3 17.bxc3 Sxc3 18.Tfe1 Sxe2+ 19.Dxe2 f6 20.Tac1 Te8 21.Tc5 Db4 22.Tec1 Ld7 23.h3 Sxd4 24.Sxd4 Dxd4 25.Da6+ Ke7 26.Tc7 De5 27.Da3+ Dd6 28.Dxd6+ Kxd6 29.Ta7 g5 30.a4 h5 31.a5 f5 32.a6 f4 33.Tb1 g4 34.hxg4 hxg4 35.Tab7 Lc8 36.Tb8 Ld7 37.a7 Lc6 38.Txe8 Lxe8 39.a8D 1-0

(196) Bokelbrink,Uwe − Rabeler,Gert [B65]
1.e4 c5 2.Sf3 Sc6 3.d4 cxd4 4.Sxd4 Sf6 5.Sc3 d6 6.Lg5 e6 7.Dd2 Le7 8.0-0-0 0-0 9.f4 Sxd4 10.Dxd4 Da5 11.Kb1 Td8 12.Le2 e5 13.Dd2 exf4 14.Lxf6 Lxf6 15.Sd5 Dxd2 16.Sxf6+ gxf6 17.Txd2 Kf8 18.Tf1 Ke7 19.Txf4 Tg8 20.g3 Le6 21.Td4 Tg5 22.Th4 Th8 23.Ta4 a5 24.Td4 h5 25.b3 Lg4 26.Lxg4 Txg4 27.Td5 Tg5 28.Tf5 Ke6 29.Thf4 Th6 30.Txg5 fxg5 31.Tf5 f6 32.Txa5 h4 33.Tb5 hxg3 34.hxg3 Th3 35.Txb7 Txg3 36.a4 Te3 37.a5 Txe4 38.a6 1-0

(197) Eggers,Uwe − Hackbarth,Björn [C50]
1.e4 e5 2.Sf3 Sc6 3.Lc4 h6 4.c3 Sf6 5.De2 Lc5 6.b4 Lb6 7.b5 Sa5 8.Sxe5 Sxc4 9.Dxc4 De7 10.d4 d6 11.Sf3 Dxe4+ 12.Le3 d5 13.De2 Lg4 14.0-0 Lxf3 15.gxf3 Dg6+ 16.Kh1 0-0 17.Tg1 Dh5 18.Sd2 c6 19.a4 Lc7 20.Tg2 Se4 21.Dd3 Sxd2 22.Dxd2 Dxf3 23.Tag1 Kh7 24.Dc2+ g6 25.Tf1 Tae8 26.Kg1 Te4 27.Dd2 Tg4 28.Txg4 Dxg4+ 29.Kh1 Df3+ 30.Kg1 Dh3 31.Lf4 Dg4+ 32.Lg3 h5 33.f3 ½-½

(198) Frank,Detlev − Harms,P(Fin) [B10]
1.e4 c6 2.f4 d5 3.e5 Lf5 4.d4 e6 5.Se2 c5 6.c3 Sc6 7.Le3 Db6 8.b3 Sh6 9.h3 Le7 10.Sd2 Tc8 11.Tc1 Da5 12.dxc5 Dxa2 13.b4 a6 14.Sd4 0-0 15.g3 Le4 16.Sxe4 dxe4 17.Tc2 Dd5 18.Td2 Sxd4 19.Txd4 Dc6 20.g4 Lh4+ 21.Kd2 Tfd8 22.Lg2 Txd4+ 23.cxd4 f5 24.g5 Sf7 25.Lf1 Lf2 26.Lc4 Lxe3+ 27.Kxe3 Td8 28.Db3 Te8 29.d5 exd5 30.Lxd5 Dg6 31.e6 Sh8 32.Lxb7 Dh5 33.Kf2 Sg6 34.Lc6 Te7 35.Td1 e3+ 36.Kxe3 h6 37.Th1 Dh4 38.Tf1 Dxh3+ 39.Tf3 hxg5 40.Txh3 gxf4+ 41.Kf2 Se5 42.Ld7 g5 43.Dc3 Sg4+ 1-0

(199) Gohlisch,Bruno − Bremer,Wolfgang [B01]
1.e4 d5 2.exd5 Dxd5 3.Sc3 Da5 4.d4 c6 5.Ld2 Db6 6.b3 Dxd4 7.Sf3 Dd8 8.Se4 Sf6 9.Ld3 Sbd7 10.0-0 Sxe4 11.Lxe4 Sf6 12.De2 Lg4 13.Tfd1 Sxe4 14.Dxe4 Lxf3 15.Dxf3 Dd5 16.Dg3 Td8 17.Dg4 f5 18.Dh5+ g6 19.De2 Df7 20.Tab1 Lg7 21.c3 0-0 22.De3 h6 23.g3 Td7 24.Te1 e5 25.Ted1 Tfd8 26.Tb2 Td3 27.De2 e4 28.Tbb1 T3d6 29.Lf4 Txd1+ 30.Txd1 Txd1+ 31.Dxd1 Dd5 32.De1 Dd3 33.c4 Lc3 34.Dc1 Ld4 35.Le3 Lxe3 36.Dxe3 Dxe3 37.fxe3 Kf7 38.Kg2 Kf6 39.Kh3 g5 40.Kg2 h5 41.h4 gxh4 42.gxh4 Ke5 43.Kg3 f4+ 44.exf4+ Kf5 0-1

(200) Hadlich,Winfried − Dumjahn,Carsten [D00]
1.d4 d5 2.Lg5 Sf6 3.e3 Se4 4.Lf4 Lf5 5.Ld3 e6 6.Se2 g5 7.Le5 f6 8.Lg3 Sc6 9.c3 Dd7 10.f3 Sxg3 11.Sxg3 Lg6 12.e4 0-0-0 13.Sd2 e5 14.Da4 exd4 15.cxd4 dxe4 16.Lxe4 Lxe4 17.Sgxe4 f5 18.Sc3 Te8+ 19.Kf2 Dxd4+ 20.Dxd4 Sxd4 21.Sb3 Sxb3 22.axb3 Lc5+ 23.Kg3 h5 24.The1 h4+ 25.Kh3 Lf2 26.Txe8+ Txe8 27.g4 hxg3 28.hxg3 Td8 29.Ta5 c5 30.g4 fxg4+ 31.Kxg4 Td3 32.Txa7 Kb8 33.Ta5 Ld4 34.Sa4 Txb3 35.Sxc5 Txb2 36.Se6 Le3 37.Sxg5 Tg2+ 38.Kh5 b6 39.Te5 Lf4 40.Tf5 Le3 41.f4 Kb7 42.Se4 Kc6 43.Tf6+ Kd5 44.Sc3+ Kc4 45.Tc6+ Lc5 46.Sd1 Kd3 47.f5 Td2 48.f6 Txd1 49.f7 Tf1 50.Kg6 Ke4 51.Tc8 b5 0-1

(201) Harms,Peter (Win) − Kröll,Stefan [B22]
1.e4 c5 2.d4 cxd4 3.c3 d5 4.exd5 Dxd5 5.cxd4 Sc6 6.Sf3 Sf6 7.Sc3 Da5 8.d5 Sb4 9.Lb5+ Ld7 10.Lxd7+ Sxd7 11.0-0 g6 12.Te1 Lg7 13.a3 Lxc3 14.axb4 Dxa1 15.Txe7+ Kd8 16.bxc3 Dxc3 17.Txf7 h6 18.Sd4 a5 19.b5 a4 20.Sc6+ Kc8 21.Ld2 Dc4 22.Txd7 bxc6 23.bxc6 De4 24.Da1 Te8 25.h3 a3 26.Dg7 De5 27.Td8+ 1-0

(202) Hasenbank,D − Hachmann,Björn [E72]
1.c4 Sf6 2.Sc3 g6 3.d4 Lg7 4.g3 d6 5.Lg2 0-0 6.e4 e5 7.Sge2 Sc6 8.d5 Se7 9.Dd3 a5 10.0-0 Sh5 11.f3 f5 12.Le3 f4 13.gxf4 Sxf4 14.Sxf4 exf4 15.Ld4 g5 16.c5 Le5 17.Lxe5 dxe5 18.Tfd1 Sg6 19.d6 cxd6 20.Dc4+ Kh8 21.Txd6 De7 22.Tad1 Ta6

23.Txa6 bxa6 24.c6 Sh4 25.Sd5 Da7+ 26.Kf1 Le6 27.Dc3 Sg6 28.Dxa5 Tc8 29.c7 Lxd5 30.exd5 Txc7 31.d6 Td7 32.Lh3 De3 33.Dc3 Dxc3 34.bxc3 Td8 35.d7 Kg8 36.Td6 Kf8 37.Txa6 Ke7 38.Te6+ Kf7 39.Td6 Ke7 40.Ta6 Sf8 41.Ke2 Sxd7 42.Ta7 h5 43.Kd3 Ke8 44.Txd7 Txd7+ 45.Lxd7+ Kxd7 46.h3 Kd6 47.Ke4 1-0

(203) Hawranke,Dietrich − Bohn,Christoph [B06]
1.e4 c6 2.d4 g6 3.Sf3 Lg7 4.Sc3 d6 5.Lg5 Sf6 6.Dd2 0-0 7.Lh6 Te8 8.h4 e5 9.Lxg7 Kxg7 10.0-0-0 De7 11.dxe5 dxe5 12.h5 Sxh5 13.Sh4 Df6 14.Kb1 Df4 15.De1 Lg4 16.g3 Df6 17.Le2 Lxe2 18.Dxe2 b5 19.Dg4 h6 20.Sf5+ Kh7 21.Dh3 b4 22.Se2 gxf5 23.Dxh5 Kg7 24.exf5 Sa6 25.Td7 Tf8 26.Th4 Sc5 27.Tg4+ Kh7 28.Tg6 Sxd7 29.Dxh6# 1-0

(204) Heroiu,Alexandru − Haack,Stefan [A43]
1.d4 c5 2.d5 f5 3.c4 Sf6 4.Sc3 g6 5.g3 d6 6.Lg2 Lg7 7.Sh3 Sa6 8.0-0 0-0 9.Lf4 Sc7 10.Dd2 a6 11.a4 Tb8 12.a5 Sg4 13.f3 Se5 14.b3 Sf7 15.Ta3 h6 16.Sa4 Ld7 17.Sb6 Le8 18.b4 cxb4 19.Dxb4 g5 20.Ld2 e6 21.e4 fxe4 22.fxe4 Se5 23.Txf8+ Lxf8 24.Sf2 Lh5 25.h3 Le7 26.g4 Lf7 27.Da4 Lf6 28.Sd3 Le8 29.Dd1 Sg6 30.Lc3 Sh4 31.Df1 Lxc3 32.Txc3 exd5 33.exd5 Lg6 34.Df2 De7 35.Se1 Tf8 36.Te3 Dg7 37.De2 Dd4 38.Sf3 Da1+ 39.De1 Sxf3+ 40.Lxf3 Dxe1+ 41.Txe1 Txf3 42.Kg2 Ta3 43.Te7 Se8 44.Txb7 Le4+ 45.Kf2 Txa5 46.Te7 Lg6 47.Te6 Kg7 48.Te7+ Lf7 49.Td7 Ta2+ 50.Kg3 Tb2 51.Sc8 Te2 52.Sb6 Tb2 53.Sc8 Tb4 54.Se7 Txc4 55.Sf5+ Kg6 56.Sxd6 Tc3+ 57.Kh2 Sxd6 58.Txd6+ Kg7 59.Txa6 Lxd5 60.Ta7+ Kf6 61.Ta6+ Le6 62.Ta5 Td3 63.Ta1 Td2+ 64.Kg1 Td4 65.Ta6 Ke5 66.Kf2 Tf4+ 67.Kg3 Tf6 68.Ta3 Ld5 69.Te3+ Kd4 70.Ta3 Tb6 71.Ta4+ Lc4 72.Kf2 Kd3 73.Ta3+ Kd2 74.Ta8 Tb3 75.Td8+ Td3 76.Tc8 Ld5 77.Tc5 Le4 78.Te5 Kc3 0-1

(205) Hitzker,H − Schmidt,Berthold [C00]
1.e4 e6 2.f4 d5 3.e5 Sc6 4.Sf3 Lc5 5.Lb5 Sge7 6.d4 a6 7.Lxc6+ Sxc6 8.dxc5 d4 9.Sbd2 0-0 10.0-0 De7 11.Sb3 Td8 12.Sfxd4 Sxd4 13.Sxd4 Dxc5 14.Le3 b5 15.De2 Dd5 16.Tad1 Lb7 17.b3 De4 18.Sf3 h6 19.Td3 Ld5 20.Tfd1 c5 21.Sd2 Dg6 22.c4 bxc4 23.Sxc4 Tab8 24.Lxc5 Tb5 25.b4 Tdb8 26.Se3 Le4 27.Td8+ Txd8 28.Txd8+ Kh7 29.Dg4 a5 30.a3 axb4 31.axb4 h5 32.Dxg6+ Lxg6 33.Sc4 Tb7 34.Sb6 Ta7 35.Ta8 Tb7 36.Sc8 Le4 37.Sd6 Txb4 38.Lxb4 Lxa8 39.Sxf7 Kg6 40.Sg5 Kf5 41.g3 Ld5 42.Kf2 h4 43.h3 hxg3+ 44.Kxg3 Lc4 45.Sf7 Kg6 46.Sd6 Ld5 47.Kg4 Lb3 48.h4 Ld1+ 49.Kg3 Kh5 50.Se4 Lg4 51.Lf8 Lf5 52.Sd6 Kg6 53.Sxf5 exf5 54.e6 Kf6 55.e7 Kf7 56.h5 Ke8 57.Kh4 Kf7 58.Kg5 Ke8 59.Kg6 1-0

(206) Hochreiner,Jürgen − van Riesen,Klaus [B30]
1.e4 c5 2.Sf3 Sc6 3.Sc3 g6 4.Le2 Lg7 5.0-0 e6 6.d3 Sge7 7.Le3 Sd4 8.Lf4 d6 9.Sxd4 cxd4 10.Sb5 e5 11.Lc1 a6 12.Sa3 b5 13.f4 exf4 14.Lxf4 Sc6 15.Dd2 h6 16.Lf3 Se5 17.Tf2 Le6 18.Taf1 g5 19.Lxe5 Lxe5 20.Lh5 Ta7 21.b3 g4 22.Tf5 Lxf5 23.Txf5 g3 24.h3 Dc8 25.Da5 Th7 26.Sxb5 Td7 27.Sa3 Dc5 28.Dxc5 dxc5 29.Txe5+ Kf8 30.Txc5 Tg7 31.Tc8+ Ke7 32.Sc4 Tg5 33.Lg4 Td8 34.Tc6 Tg6 35.Se5 Tf6 36.Tc5 Tdd6 37.Tc7+ Ke8 38.Lh5 Tf2 39.Txf7 Txf7 40.Sxf7 Tf6 41.Sxh6+ Kd8 42.Sf5 1-0

(207) Ivens,B − Tornier,Siegfried [D35]
1.d4 Sf6 2.c4 d5 3.Sc3 e6 4.e3 Lb4 5.Ld2 0-0 6.a3 Lxc3 7.Lxc3 b6 8.Sf3 Lb7 9.b4 Sbd7 10.b5 a6 11.Lb4 Te8 12.bxa6 Lxa6 13.c5 Lxf1 14.Kxf1 bxc5 15.dxc5 Se4 16.Dc2 Df6 17.Tc1 c6 18.h3 h6 19.Kg1 Dg6 20.Kh2 e5 21.g3 Df6 22.Kg2 Te6 23.Se1 Dg6 24.g4 Dg5 25.Sf3 De7 26.Sh2 Tf6 27.f3 Sg5 28.h4 Se6 29.Sf1 Tg6 30.Sg3 Sef8 31.Sf5 De6 32.h5 Tg5 33.Kg3 e4 34.Sd4 Df6 35.f4 Se5 36.fxg5 Dxg5 37.De2 Sfd7 38.Tcf1 g6 39.hxg6 fxg6 40.Se6 De7 41.Sf4 Kg7 42.Dh2 Th8 43.Dc2 Sf6 44.Th4 g5 45.Sh5+ Sxh5+ 46.Txh5 Kg6 47.Tf5 1-0

(208) Iwanow,Thomas − Runge,Hans [E38]
1.d4 Sf6 2.c4 e6 3.Sc3 Lb4 4.Dc2 c5 5.Sf3 d5 6.e3 Sc6 7.a3 Lxc3+ 8.bxc3 0-0 9.Ld3 b6 10.Tb1 Sa5 11.Se5 La6 12.cxd5 Lxd3 13.Dxd3 Dxd5 14.0-0 Tfd8 15.Td1 c4 16.De2 De4 17.Ld2 Tac8 18.f3 Dh4 19.Le1 Dh5 20.e4 h6 21.Df1 Sd7 22.Lg3 Sxe5 23.Lxe5 f6 24.Lg3 Sb3 25.Tb2 e5 26.dxe5 Txd1 27.Dxd1 Dg5 28.Dd5+ Kh7 29.Te2 fxe5 30.Dxe5 Dc1+ 31.Te1 Tc5 32.Txc1 Txe5 33.Lxe5 Sxc1 34.Kf1 g5 35.a4 Kg6 36.Lb8 Sa2 37.Lxa7 Sxc3 38.Lxb6 Sxa4 39.Ld4 h5 40.g3 Kf7 41.Ke2 Ke6 42.f4 g4 43.Kd2 Kd6 44.Kc2 Ke6 45.Kb1 Kd6 46.Ka2 Kc6 47.f5 Sc5 48.Lxc5 Kxc5 49.f6 Kd6 50.e5+ Ke6 51.Kb2 1-0

(209) Jarnuczak,Detlev − Thomaschke,Dirk [E77]
1.d4 Sf6 2.c4 g6 3.Sc3 Lg7 4.e4 0-0 5.f4 d6 6.Sf3 c5 7.d5 e6 8.Le2 Te8 9.e5 dxe5 10.fxe5 Sg4 11.Lg5 Da5 12.0-0 Sxe5 13.Sb5 Sxc4 14.Lxc4 exd5 15.Lxd5 Dxb5 16.Lxf7+ Kxf7 17.Sd4+ 1-0

(210) Kaland,Joachim − Wolfrum,Werner [C00]
1.e4 e6 2.d4 b6 3.Sc3 Lb4 4.Ld3 Lb7 5.Sf3 Se7 6.0-0 Lxc3 7.bxc3 Sbc6 8.a4 Sg6 9.Lg5 f6 10.Lc1 a5 11.Te1 0-0 12.e5 fxe5 13.Lxg6 hxg6 14.d5 Se7 15.c4 d6 16.Sg5 exd5 17.Dg4 Tf5 18.Dh4 Txg5 19.Lxg5 Kf7 20.Te3 dxc4 21.Dxc4+ d5 22.Tf3+ Ke8 23.Dh4 Dd6 24.Dh8+ Kd7 25.Dxg7 Te8 26.Tf6 Dc5 27.Txg6 Dxc2 28.Df7 Dxg6 29.Dxg6 Sxg6 30.h4 d4 31.h5 Sh8 32.Te1 Sf7 33.Lf6 Kd6 34.Lg7 Tg8 35.h6 c5 36.g4 Lf3 37.Tb1 Kc6 38.g5 Sxg5 39.Lxe5 Sf7+ 40.Lg3 Sxh6 0-1

(211) Kitzler,G − Isenecker,F [B40]
1.e4 c5 2.Sf3 e6 3.a3 a6 4.d4 d5 5.e5 b5 6.a4 b4 7.b3 Sc6 8.Le3 Db6 9.dxc5 Lxc5 10.Lxc5 Dxc5 11.Ld3 Sge7 12.0-0 0-0 13.Lxh7+ Kh8 14.Ld3 f6 15.Sg5 Sg8 16.Dh5+ Sh6 17.Dg6 1-0

(212) Klüver,Horst − Zimmermann,Manfred [B23]
1.e4 c5 2.Sc3 d6 3.f4 a6 4.Sf3 e6 5.d4 cxd4 6.Sxd4 Le7 7.Dg4 e5 8.Sf5 g6 9.Sxd6+ Lxd6 10.f5 Sf6 11.Dh3 0-0 12.Lh6 Te8 13.0-0-0 Dc7 14.Dh4 Le7 15.Lg5 Sbd7 16.Td3 Sc5 17.Th3 Sh5 18.g4 Lxg5+ 19.Dxg5 f6 20.Dh6 Dg7 21.Lc4+ Kf8 22.De3 b6 23.gxh5 g5 24.h6 Dc7 25.Ld5 Lb7 26.Tg3 Ke7 27.h4 Tg8 28.Lxg8 Txg8 29.hxg5 Kf7 30.Thg1 Sd7 31.g6+ 1-0

(213) Krüger,K − Kuhn,Gerd [B10]
1.e4 c6 2.d3 d5 3.Sd2 e5 4.Sgf3 Dc7 5.De2 d4 6.g3 Lg4 7.Lg2 Sd7 8.c3 c5 9.0-0 Se7 10.h3 Lh5 11.a4 f6 12.cxd4 cxd4 13.Sc4 Sc6 14.Ld2 Sb6 15.b3 Sxc4 16.bxc4 Lb4 17.Lxb4 Sxb4 18.a5 0-0 19.Dd2 Sa6 20.Sh4 Sc5 21.Tfb1 Le8 22.Tb4 Td8 23.Lf1 Td6 24.f4 Ta6 25.Tbb1 La4 26.Ta3 Txa5 27.Tba1 Ta6 28.fxe5 fxe5 29.Db4 Le8 30.Sf5 g6 31.Txa6 Sxa6 32.Se7+ Kf7 33.Sd5 Sxb4 34.Sxc7 a6 35.Tb1 a5 36.Sd5 Lc6 37.Sxb4 axb4 38.Txb4 Ke6 39.Tb2 Ta8 40.Kf2 Kd6 41.h4 Ta3 42.Ke2 Kc5 43.Kd2 Ta1 44.Ke2 Tc1 45.Kf2 b5 46.cxb5 Lxb5 47.Le2 Tc3 48.Td2 Kb4 49.Kf3 Tb3 50.Ld1 Kc3 51.Ke2 0-1

(214) Lösekamm,Heinrich − Jaekel,S [C41]
1.e4 e5 2.Sf3 d6 3.Lb5+ Ld7 4.Lc4 Sf6 5.Sc3 a6 6.a3 Le7 7.h3 c5 8.Ld5 Sc6 9.Lxc6 Lxc6 10.d3 h6 11.Ld2 Db6 12.b3 Td8 13.0-0 0-0 14.a4 a5 15.De1 Dc7 16.Se2 b6 17.Lc3 Sh5 18.Lb2 f5 19.Sd2 f4 20.Sf3 Lf6 21.c4 Df7 22.Kh2 Dg6 23.Tg1 Ld7 24.g3 fxg3+ 25.fxg3 Le7 26.Sh4 De6 27.g4 Sf4 28.Sxf4 Txf4 29.Sf5 Df6 30.Sxe7+ Dxe7 31.Tf1 Tdf8 32.Txf4 Txf4 33.Dg3 Df6 34.Kg2 Lxg4 35.hxg4 Dg6 36.Tf1 Txg4 0-1

(215) Melde,Volker − Altenburg,N [A40]
1.c4 e6 2.d4 Lb4+ 3.Ld2 Lxd2+ 4.Sxd2 Se7 5.Sgf3 b6 6.e3 Lb7 7.Ld3 Lxf3 8.Dxf3 c6 9.Se4 d5 10.Sg5 Sf5 11.Dh5 Sh6 12.Sxe6 Dd6 13.cxd5 cxd5 14.Sxg7+ Kf8 15.Sf5 Sxf5 16.Lxf5 Db4+ 17.Kd1 Dxb2 18.Tc1 Dxf2 19.Tc8+ Ke7 20.Dg5+ f6 21.Dg7+ Kd6 22.Dc7# 1-0

(216) Meyberg,N − Nogly,Christoph [A12]
1.c4 c6 2.Sf3 d5 3.b3 Lg4 4.g3 Sd7 5.Lb2 e6 6.Lg2 Sgf6 7.0-0 Ld6 8.Sa3 0-0 9.Sc2 a5 10.a3 Db6 11.Se3 Lh5 12.d4 Dc7 13.Tc1 Tfe8 14.Lh3 Db8 15.Kg2 h6 16.cxd5 cxd5 17.Se1 Tc8 18.Txc8+ Dxc8 19.Sd3 g5 20.f3 Df8 21.a4 Tc8 22.Se5 Dd8 23.Dd3 Kg7 24.Db5 Db6 25.Dxb6 Sxb6 26.Tc1 Txc1 27.Lxc1 Lxe5 28.dxe5 Sfd7 29.Ld2 Sxe5 30.Lc3 f6 31.Lxa5 Sbd7 32.Lxe6 Lf7 33.Sf5+ Kg6 34.Lxf7+ Sxf7 35.Se7+ Kg7 36.Sxd5 Sd6 37.Lc3 Kf7 38.b4 f5 39.h3 Sc4 40.Kf2 Ke6 41.Sc7+ Kd6 42.Sb5+ Kd5 43.Sc7+ Kd6 44.Se8+ Kc6 45.Sg7 Sd6 46.g4 fxg4 47.hxg4 Sb6 48.b5+ Kd7 49.Sf5 Sxa4 50.Sxd6 Sxc3 51.Sxb7 Sxb5 52.Ke3 Ke6 53.Sc5+ Ke5 54.Sd3+ Kf6 55.Sf2 Ke5 56.Se4 Sc7 57.Sg3 Sd5+ 58.Kf2 Sf6 59.Sf5 h5 60.Sh6 hxg4 61.fxg4 Kf4 62.e3+ Ke4 63.Ke2 Sd5 64.Sf5 Sc3+ 65.Kd2 Sd5 66.Sd6+ Kf3 67.e4 Sc7 68.Sf7 ½-½

(217) Mohammedzadeh,P − Wiener,C [B06]
1.d4 g6 2.e4 Lg7 3.Sc3 c6 4.Lc4 d6 5.Le3 Sf6 6.f3 0-0 7.Dd2 Sbd7 8.Lb3 e6 9.Sce2 b5 10.Sh3 a5 11.a4 Sb6 12.axb5 cxb5 13.Lh6 Sxe4 14.Df4 e5 15.Dxe4 Lxh6 16.g4 d5 17.Dd3 e4 18.fxe4 Lxg4 19.0-0 dxe4 20.Dxb5 Lxh3 0-1

(218) Oelrichs,Manfred − Schroeder,Raymond [A30]
1.Sf3 c5 2.c4 Sf6 3.g3 b6 4.Lg2 Lb7 5.0-0 g6 6.d4 cxd4 7.Dxd4 Lg7 8.Sc3 Sc6 9.Dd2 0-0 10.Te1 Sa5 11.Dd3 Tc8 12.b3 d5 13.Sd2 dxc4 14.bxc4 Lxg2 15.Kxg2

Dc7 16.Tb1 Tfd8 17.Sd5 Db7 18.e4 Sg4 19.Da3 Td7 20.c5 Txc5 21.Dxc5 bxc5 22.Txb7 Sxb7 23.Sf3 e6 24.Sf4 c4 25.h3 Se5 26.Le3 Sxf3 27.Kxf3 Sa5 28.Tb1 Sc6 29.Tb5 Ld4 30.Lc1 a6 31.Tb1 Se5+ 32.Kg2 h6 33.Se2 Kh7 34.Tb8 Sc6 35.Tc8 Se7 36.Txc4 Lg7 37.Ta4 Ta7 38.Le3 Ta8 39.Sd4 Lxd4 40.Txd4 Sg8 41.Td7 Kg7 42.Kf3 e5 43.Ta7 Txa7 44.Lxa7 Kf6 45.Ke3 Ke6 46.Kd3 Sf6 47.a4 Sd7 48.Le3 h5 49.Kc4 Kd6 50.f4 f6 51.Kb4 Kc6 52.Kc4 Sf8 53.Lc5 Se6 54.Le3 h4 55.f5 gxf5 56.exf5 Sd8 57.g4 Sf7 58.Kb4 Sd6 59.Lf2 e4 60.Lxh4 e3 61.Lxf6 Se4 62.Lh4 Sf2 63.f6 Sd3+ 64.Ka5 Kb7 65.f7 Se5 66.f8D Sc6# 0-1

(219) Petersen,Andreas − Kehr,Hans−Joachim [A43]
1.d4 c5 2.e3 g6 3.Sf3 Lg7 4.Sbd2 b6 5.c3 d5 6.Lb5+ Ld7 7.Da4 Lxb5 8.Dxb5+ Dd7 9.De2 Sc6 10.Sb3 c4 11.Sbd2 f5 12.b3 cxb3 13.Sxb3 Sf6 14.Lb2 0-0 15.c4 dxc4 16.Dxc4+ Dd5 17.Tc1 Tfc8 18.0-0 e6 19.Sg5 Sd8 20.Dxc8 Txc8 21.Txc8 Lf8 22.Tfc1 h6 23.Sf3 Se8 24.Se5 Kg7 25.Sd3 Le7 26.Sf4 Dd7 27.d5+ Kf7 28.dxe6+ Sxe6 29.Sxe6 Dxe6 30.g3 Lc5 31.Td8 Le7 32.Ta8 Dd7 33.Ld4 Lf6 34.Tcc8 Lxd4 35.Sxd4 Sf6 36.Tf8+ Kg7 37.Tac8 g5 38.Tc7 Kxf8 39.Txd7 Sxd7 40.Sxf5 h5 41.f4 gxf4 42.gxf4 Sc5 43.Sg3 h4 44.Sf5 b5 45.Sxh4 b4 46.Sg6+ Kg7 47.Se5 b3 48.axb3 Sxb3 49.Sc4 a5 50.Kf1 a4 51.Ke1 Kf6 52.Kd1 Kf5 53.Sd6+ Ke6 54.Sb5 Kf5 55.Sd4+ Sxd4 56.exd4 Kxf4 57.h4 1-0

(220) Putzbach,Gerd − Rubach,Ingo [B91]
1.e4 c5 2.Sf3 d6 3.d4 cxd4 4.Sxd4 Sf6 5.Sc3 a6 6.g3 e5 7.Sde2 Le7 8.a4 0-0 9.Lg2 Sbd7 10.h3 b6 11.g4 Lb7 12.Sg3 Sc5 13.Le3 Se8 14.Dd2 Sc7 15.Sf5 b5 16.axb5 axb5 17.Txa8 Lxa8 18.0-0 g6 19.Sxe7+ Dxe7 20.Td1 b4 21.Sd5 Lxd5 22.exd5 S5a6 23.Ta1 Dd7 24.Lf1 Ta8 25.Ta5 Dc8 26.Lc4 Db7 27.Kh2 Sb8 28.Txa8 Sxa8 29.Lh6 Sd7 30.b3 Sc7 31.c3 bxc3 32.Dxc3 Sf6 33.Da5 Se4 34.f4 f6 35.De1 Sc5 36.fxe5 fxe5 37.De3 Se8 38.Kg2 Sd7 39.Df3 Sef6 40.h4 Db4 41.h5 Db6 42.Lg5 Se8 43.hxg6 hxg6 44.Le7 Kg7 45.g5 Dd4 46.Lb5 e4 47.Df1 Dd2+ 48.Kg3 De3+ 49.Kg2 Dd2+ 50.Kh1 Se5 51.Lxe8 Sf3 52.Lxd6 Dxd5 53.Da1+ Kg8 54.Lf4 De6 1-0

(221) Rajkovic,Radomir − Schiller,Thomas [D20]
1.d4 d5 2.c4 dxc4 3.Sc3 Sf6 4.e3 e6 5.Lxc4 c5 6.d5 exd5 7.Sxd5 Le7 8.Db3 Sxd5 9.Lxd5 0-0 10.Sf3 Dc7 11.0-0 Sd7 12.Ld2 Sf6 13.Lc4 Ld7 14.Lc3 b5 15.Le2 c4 16.Dc2 Sd5 17.Le5 Db6 18.Tad1 Sb4 19.Db1 Le6 20.Sd4 f6 21.Lc7 Da6 22.a3 Tac8 23.Lg3 Sd5 24.Lf3 Tfd8 25.Le4 c3 26.Lxh7+ Kf8 27.Sxe6+ Dxe6 28.Lf5 Dc6 29.Tc1 Ta8 30.e4 0-1

(222) Ridinger,Peter − Panic,D [C05]
1.e4 e6 2.d4 d5 3.Sd2 Sf6 4.e5 Sfd7 5.f4 c5 6.c3 Sc6 7.Sdf3 cxd4 8.cxd4 Lb4+ 9.Kf2 f5 10.Ld2 Le7 11.Tc1 Sb6 12.a3 Ld7 13.Ld3 0-0 14.g3 Tc8 15.Se2 a6 16.h3 Sa7 17.g4 g6 18.gxf5 gxf5 19.Dg1+ Kh8 20.Sg5 Txc1 21.Lxc1 Sbc8 22.Dg3 h6 23.Sf3 Tg8 24.Dh2 b5 25.h4 Le8 26.Sg3 ½-½

(223) Sausmikat,Michael − Pöhler,Andreas [E71]
1.d4 g6 2.c4 c5 3.d5 Lg7 4.Sc3 Sf6 5.e4 d6 6.h3 Sbd7 7.Sf3 0-0 8.Ld3 Se8 9.0-0 Sc7 10.Lg5 Se5 11.Sxe5 Lxe5 12.Dd2 Ld7 13.Tae1 a6 14.Se2 b5 15.b3 bxc4 16.bxc4 a5 17.f4 Lg7 18.f5 Sa6 19.Lh6 Sb4 20.Lb1 a4 21.a3 Sa6 22.Tf3 Sc7 23.Sg3 Tb8 24.Lxg7 Kxg7 25.Tef1 Se8 26.h4 Sf6 27.h5 Th8 28.Df4 Db6 29.Dg5 h6 30.Df4 g5 31.De3 Db3 32.De1 Dxc4 33.Ld3 Dd4+ 34.Kh1 Tb3 35.Se2 Db2 36.T1f2 Sg4 37.Tf1 Se5 38.f6+ exf6 39.Txf6 Txd3 40.Df2 Tf8 41.Txd6 Sg4 42.Dxc5 Dxe2 43.Tg6+ Kh7 44.Tgf6 Td1 45.Tg1 Txg1+ 46.Kxg1 De3+ 47.Dxe3 Sxe3 48.Td6 Lg4 49.Ta6 Lxh5 50.Txa4 Te8 51.Td4 Lg6 52.d6 Td8 53.e5 Sc2 54.a4 Sxd4 0-1

(224) Schäfer,Hans − Stritzel,Reinhard [A16]
1.c4 Sf6 2.Sc3 g6 3.e4 d6 4.Sge2 Lg7 5.d3 c5 6.h3 Sc6 7.g3 0-0 8.Lg2 a6 9.0-0 e6 10.Kh2 h5 11.Lg5 Dc7 12.Dd2 Kh7 13.Tab1 Tb8 14.f4 b5 15.b3 b4 16.Sd1 Ld7 17.Se3 Sg8 18.f5 exf5 19.exf5 Tbe8 20.Sd5 Dc8 21.f6 Lh8 22.Tbe1 Le6 23.Sef4 Lxd5 24.Sxd5 Dd8 25.Le4 Se5 26.De2 ½-½

(225) Staak,Riccardo − Kempcke,L [C55]
1.e4 e5 2.Sf3 Sc6 3.d4 exd4 4.Lc4 Sf6 5.e5 d5 6.Lb5 Se4 7.Sxd4 Lc5 8.Le3 Ld7 9.Lxc6 bxc6 10.0-0 0-0 11.f3 Sg5 12.Dd2 h6 13.Sc3 Tb8 14.Sb3 Lb6 15.f4 Sh7 16.f5 Dg5 17.Sd4 Dh5 18.Sce2 Sg5 19.De1 Se4 20.Tf4 g5 21.fxg6 fxg6 22.Th4 Dxe5 23.Txh6 Kg7 24.Dh4 Th8 25.Tf1 g5 26.Th5 Kg6 27.g4 Lxg4 28.Dxg4 Txh5 29.Sf4+ Dxf4 30.Txf4 Sf6 31.Df5+ Kg7 32.Dxf6+ 1-0

(226) Stier,Uwe − Sander,R [A13]
1.c4 e6 2.Sc3 d5 3.e3 Sf6 4.Sf3 Le7 5.Le2 0-0 6.0-0 c5 7.d4 dxc4 8.Lxc4 a6 9.b3 b5 10.Ld3 Lb7 11.Lb2 Sc6 12.dxc5 Lxc5 ½-½

(227) Stritzel,Frank − Lüttig,Hendrik [A22]
1.c4 e5 2.Sc3 Sf6 3.d3 b6 4.e4 Le7 5.Sf3 d6 6.b3 0-0 7.Lb2 Sbd7 8.Le2 h6 9.0-0 c6 10.Sh4 Sc5 11.Sf5 Lxf5 12.exf5 Dc8 13.g4 Sh7 14.Lf3 a5 15.Se4 Sxe4 16.Lxe4 Sg5 17.Lg2 Dc7 18.f4 exf4 19.Txf4 d5 20.Tf2 f6 21.cxd5 cxd5 22.Lxd5+ Kh8 23.Kh1 Tad8 24.Lf3 Lc5 25.Tc1 Df4 26.Tf1 Sxf3 27.Dxf3 Dd2 28.d4 Lxd4 29.Lxd4 Dxd4 30.Tf2 ½-½

(228) Stöcker,R − Dangelowski,Peter [B80]
1.e4 c5 2.Sf3 d6 3.d4 cxd4 4.Sxd4 Sf6 5.Sc3 a6 6.Le3 e6 7.Lc4 Sc6 8.f3 Le7 9.Dd2 Dc7 10.Lb3 0-0 11.g4 Sa5 12.h4 e5 13.Sf5 Sxb3 14.Sxe7+ Dxe7 15.axb3 Le6 16.h5 Se8 17.0-0-0 Tc8 18.Sd5 Lxd5 19.Dxd5 Dc7 20.Th2 Kh8 21.g5 f6 22.g6 h6 23.Dd2 ½-½

(229) Thielscher,Rene − Petersen,Christoph [B21]
1.e4 c5 2.d4 cxd4 3.f4 Sc6 4.Sf3 g6 5.Ld3 Lg7 6.0-0 d6 7.De1 Sf6 8.h3 0-0 9.a3 Db6 10.Sbd2 a6 11.Tb1 Kh8 12.Dh4 Sh5 13.g4 Lf6 14.Sg5 Lxg5 15.Dxg5 Sg7 16.Sf3 f6 17.Dh6 e5 18.Sh4 Se7 19.f5 gxf5 20.gxf5 Tf7 21.Sg6+ Sxg6 22.fxg6 Sf5 23.gxf7 Sxh6 24.f8D+ Sg8 25.Txf6 Dc7 26.Tf7 1-0

(230) Wieckhorst,Frank − Scholz−Görlach,U [B06]
1.e4 g6 2.d4 Lg7 3.Lc4 d6 4.De2 e5 5.dxe5 dxe5 6.Sc3 c6 7.Le3 Sf6 8.Lc5 Lf8 9.Td1 Dc7 10.Lxf8 Kxf8 11.Sf3 Kg7 12.h3 b5 13.Lb3 a5 14.a4 b4 15.Sb1 Sbd7 16.Dc4 Tf8 17.Sg5 La6 18.Dxf7+ Txf7 19.Se6+ Kh8 20.Sxc7 Tff8 21.Sxa8 Txa8 22.f3 c5 23.Ld5 Tf8 24.c4 Sb6 25.b3 Td8 26.Sd2 Sh5 27.Sf1 Lc8 28.Se3 Sf4 29.Kf2 Sd7 30.Lc6 Se6 31.Sc2 Sd4 32.Sxd4 cxd4 33.Lxd7 Txd7 34.Ke2 Kg7 35.Kd3 Tf7 36.Thf1 g5 37.Td2 h5 38.Tdf2 h4 39.Tc1 Tc7 40.Tg1 Kf6 41.g3 hxg3 42.Tfg2 Th7 43.Txg3 Txh3 44.Txh3 Lxh3 45.c5 Le6 46.c6 Lxb3 47.c7 Le6 48.Tc1 Lc8 49.Tc5 b3 50.Txa5 g4 51.fxg4 Lb7 52.Tb5 La6 53.Kd2 1-0

(231) Zierau,J − Junker,Hartmut [C02]
1.e4 e6 2.d4 d5 3.e5 c5 4.c3 Sc6 5.Sf3 Dc7 6.Ld3 c4 7.Lc2 Ld7 8.0-0 f6 9.exf6 Sxf6 10.b3 cxb3 11.axb3 Ld6 12.La3 0-0 13.Lxd6 Dxd6 14.Te1 Df4 15.Dd2 Dg4 16.h3 Dh5 17.Se5 a6 18.c4 Tae8 19.Sc3 dxc4 20.bxc4 Td8 21.De3 Sxe5 22.dxe5 Se8 23.Le4 Lc8 24.Teb1 Td7 25.Sa4 b5 26.Sb6 Tc7 27.Sxc8 Txc8 28.cxb5 axb5 29.Txb5 Sd6 30.Tb4 Sc4 31.Dg3 Dxe5 32.Dxe5 Sxe5 33.Tb2 Sc4 34.Te2 g6 35.Tae1 Tf6 36.Lb1 Kf7 37.La2 ½-½

(232) Zornow,T − Wolff,Stefan [A30]
1.c4 Sf6 2.Sf3 e6 3.Sc3 b6 4.g3 Lb7 5.Lg2 c5 6.0-0 Le7 7.d4 cxd4 8.Sxd4 Lxg2 9.Kxg2 Sc6 10.e4 h5 11.Lg5 Sxe4 12.Sxe4 Lxg5 13.Sd6+ Kf8 14.Df3 Df6 15.Sxc6 Dxf3+ 16.Kxf3 dxc6 17.Se4 Ld8 18.Tad1 Ke7 19.Td3 Lc7 20.b3 Tad8 21.Tfd1 Txd3+ 22.Txd3 Td8 23.Txd8 Kxd8 24.h3 f5 25.Sd2 Ld6 26.Ke2 Ke7 27.Sf3 e5 28.Se1 g5 29.Sc2 Kf6 30.Ke3 e4 31.Ke2 Ke5 32.b4 a5 33.a3 axb4 34.axb4 c5 35.b5 f4 36.g4 hxg4 37.hxg4 Le7 38.Kd2 Lf6 39.Ke2 Kd6 40.Ke1 Ld4 41.Kf1 Ke5 42.Ke1 Lc3+ 43.Kd1 Lb4 44.Ke2 Lc3 45.Kf1 f3 46.Kg1 Ld2 47.Se3 Kd4 48.Sf5+ Kd3 49.Sd6 Lf4 50.Sc8 e3 51.fxe3 Ke2 0-1

7.Runde

(233) Altenburg,N − Mungard,Jens−Uwe [C62]
1.e4 e5 2.Sf3 Sc6 3.Lb5 d6 4.Lxc6+ bxc6 5.d4 Lg4 6.dxe5 Lxf3 7.Dxf3 dxe5 8.0-0 Sf6 9.Td1 Dc8 10.Lg5 Le7 11.Dc3 De6 12.Lxf6 Dxf6 13.Sd2 0-0 14.Sf3 c5 15.Dxe5 Dxe5 16.Sxe5 Ld6 17.Td5 Tfe8 18.Sd7 Txe4 19.Sxc5 Tae8 20.Sxe4 1-0

(234) Bremer,Wolfgang − Kaland,Joachim [E21]
1.d4 e6 2.c4 Sf6 3.Sc3 Lb4 4.Sf3 0-0 5.g3 c5 6.dxc5 Lxc5 7.e3 Sc6 8.Lg2 Lb4 9.Ld2 Dc7 10.b3 a6 11.0-0 d6 12.Dc2 Se7 13.Se4 Sxe4 14.Lxb4 f5 15.Tac1 Ld7 16.Sd2 Sxd2 17.Dxd2 Sc8 18.Tfd1 Ta7 19.Lxd6 Sxd6 20.Dxd6 Dxd6 21.Txd6 b5 22.c5 a5 23.c6 Lc8 24.Lf1 b4 25.Tc5 a4 26.Tb5 axb3 27.axb3 Kf7 28.Txb4 Ke7 29.Td1 Tc7 30.Tb6 e5 31.La6 Lxa6 32.Txa6 Tb8 33.Ta5 Txc6 34.Txe5+ Kf6 35.Tdd5 g6 36.Tb5 Tcb6 37.Txb6+ Txb6 38.Td5 Txb3 39.h4 Ke6 40.Td4 h5 41.Kg2 Tb6 42.f4 Td6 43.Kf3 Txd4 44.exd4 Kd5 45.Ke3 Kc4 46.d5 ½-½

(235) Dangelowski,Peter − Staak,Riccardo [A43]
1.d4 c5 2.Sf3 cxd4 3.Sxd4 e5 4.Sf3 Sc6 5.e3 Sf6 6.a3 d5 7.h3 Ld6 8.Le2 0-0 9.0-0 De7 10.c4 dxc4 11.Lxc4 e4 12.Sh2 Se5 13.Sd2 Sxc4 14.Sxc4 Lxh2+ 0-1

(236) Eggers,Uwe − Kitzler,G [B00]
1.e4 a6 2.d4 b5 3.b4 e6 4.a3 d5 5.e5 c5 6.dxc5 Sc6 7.Lb2 Dg5 8.Sf3 Df4 9.Dd2 Dxd2+ 10.Sbxd2 Ld7 11.Ld3 Le7 12.0-0 f6 13.Tfe1 f5 14.Sd4 Sh6 15.Sxc6 Lxc6 16.h3 g6 17.Sf3 Sf7 18.Sd4 Kd7 19.Sxc6 Kxc6 20.a4 Lg5 21.axb5+ axb5 22.g3 Ld2 23.Teb1 Lxb4 24.Ld4 Txa1 25.Lxa1 Lxc5 26.Txb5 Sg5 27.Kg2 Se4 28.f3 Sf2 29.Txc5+ Kxc5 30.Kxf2 Ta8 31.Lc3 d4 32.Ld2 Ta3 33.f4 Ta1 34.Le1 Ta2 35.h4 h5 36.Ke2 ½-½

(237) Haack,Stefan − Wieckhorst,Frank [B22]
1.e4 c5 2.c3 d5 3.exd5 Dxd5 4.d4 cxd4 5.Sf3 Sc6 6.cxd4 e5 7.dxe5 Dxd1+ 8.Kxd1 Lg4 9.Lf4 0-0-0+ 10.Sbd2 Lb4 11.Le2 h6 12.Tc1 Sge7 13.h3 Le6 14.a3 La5 15.b4 Lc7 16.Ke1 Kb8 17.b5 Sd4 18.Sxd4 Txd4 19.Le3 Td7 20.f4 La5 21.Lc4 Tc7 0-1

(238) Hachmann,Björn − Schiller,Thomas [A07]
1.Sf3 d5 2.g3 Sf6 3.Lg2 e6 4.d3 Le7 5.0-0 0-0 6.Sbd2 Ld7 7.e4 dxe4 8.dxe4 Lc6 9.e5 Se4 10.De2 Sxd2 11.Lxd2 Sa6 12.Tad1 De8 13.Le3 Sb4 14.a3 Sd5 15.Lg5 Sb6 16.Td4 Lxf3 17.Dxf3 Lxg5 18.Dh5 Le7 19.Tg4 f5 20.Dxe8 Taxe8 21.Td4 Td8 22.Tfd1 c6 23.c4 Txd4 24.Txd4 Td8 25.Txd8+ Lxd8 0-1

(239) Harms,P(Fin) − Sausmikat,Michael [A12]
1.Sf3 d5 2.c4 c6 3.b3 Sf6 4.Lb2 Sbd7 5.d3 e6 6.g3 Lb4+ 7.Sbd2 0-0 8.Lg2 a6 9.0-0 Te8 10.a3 La5 11.Tc1 Sf8 12.Le5 Sg6 13.d4 Sxe5 14.Sxe5 Sd7 15.f4 f6 16.Sef3 Lb6 17.c5 Lc7 18.e4 dxe4 19.Sxe4 Sf8 20.Dc2 Sg6 21.h4 Se7 22.Dc4 Sf5 23.Tfe1 Dd7 24.Lh3 Se7 25.Sd6 Sd5 26.Sxe8 Dxe8 27.Te2 Dg6 28.Kh2 Sxf4 29.gxf4 Lxf4+ 30.Kh1 Dg3 31.Lxe6+ Kh8 32.Tf1 f5 33.Lxc8 Txc8 34.De6 Dh3+ 35.Sh2 Tg8 36.Txf4 1-0

(240) Isenecker,F − Porath,G [B12]
1.e4 c6 2.d4 d5 3.e5 e6 4.Ld3 Se7 5.Se2 Sf5 6.Sg3 Sxd4 7.Dg4 c5 8.0-0 Sbc6 9.f4 c4 10.c3 cxd3 11.cxd4 Sxd4 12.Sc3 Lc5 13.Kh1 g6 14.Dd1 a6 15.Dxd3 Ld7 16.Le3 Db6 17.b4 Dxb4 18.Tab1 Dc4 19.Tfd1 b5 20.Dxc4 bxc4 21.Lxd4 Lxd4 22.Txd4 0-0 23.Sce4 Kh8 24.Sd6 Kg7 25.Se2 f6 26.Tb7 Tfd8 27.Tc7 fxe5 28.fxe5 Kf8 29.Tf4+ 1-0

(241) Jaekel,S − Oelrichs,Manfred [B06]
1.e4 g6 2.c3 Sf6 3.e5 Sh5 4.d4 d6 5.Le2 dxe5 6.Lxh5 gxh5 7.Da4+ Ld7 8.Db4 Lc6 9.f3 e6 10.Dc4 Tg8 11.g3 exd4 12.cxd4 Lg7 13.Lf4 Dxd4 14.Dxd4 Lxd4 15.Sd2 e5 16.Lh6 Tg6 17.Se2 Txh6 18.0-0-0 Le3 19.Thf1 Sa6 20.a3 0-0-0 21.Sc3 Thd6 22.Scb1 La4 23.b3 Lxb3 24.Kb2 Lxd1 25.Txd1 Lxd2 26.Sxd2 Txd2+ 0-1

(242) Jarnuczak,Detlev − Zornow,T [E30]
1.d4 Sf6 2.c4 e6 3.Sf3 Lb4+ 4.Sc3 0-0 5.Lg5 h6 6.Lh4 c5 7.e3 d6 8.Ld3 Sc6 9.0-0 Lxc3 10.bxc3 e5 11.Sd2 Te8 12.f4 exd4 13.Se4 Txe4 14.Lxe4 dxc3 15.Lxc6 bxc6 16.Dd3 d5 17.e4 g5 18.fxg5 Sxe4 19.Tf4 hxg5 20.Txe4 Lf5 21.Dg3 dxe4 22.Lxg5 Dd3 23.Dh4 Dd4+ 24.Kh1 e3 25.Dg3 e2 26.Lf6+ Lg6 27.Lxd4 cxd4 28.De5 c5 29.Dxe2 d3 30.De5 c2 31.De3 Td8 32.Dd2 Td4 33.Te1 Txc4 34.Dh6 Le4 35.Kg1 Td4 36.Dg5+ Kh7 37.Dh5+ Kg7 38.Dg5+ Lg6 39.Dd2 Kh7 40.Kf2 c4 41.Ke3 Te4+ 42.Kf2 Td4 43.Te3 Lf5 44.Ke1 Td6 45.Dc3 Tb6 46.Kd2 Tb1 47.Te1 Le6 48.Tc1 Tb5 49.h4 Th5 50.g3 Tf5 51.Dd4 Ta5 52.Ta1 a6 53.g4 Tb5 54.Tc1 Ta5 55.g5 Tf5 56.Tg1 Tf3 57.De4+ Tf5 58.g6+ Kg7 59.Dd4+ Kg8 60.g7 Td5 61.Db2 Tb5 62.Df6 1-0

(243) Junker,Hartmut − Thielscher,Rene [B01]
1.e4 d5 2.exd5 Dxd5 3.Sc3 Da5 4.d4 Sf6 5.Ld2 c6 6.Se4 Db6 7.Sxf6+ exf6 8.Lc3 Lb4 9.Dd2 Lxc3 10.Dxc3 0-0 11.0-0-0 Le6 12.Lc4 Lxc4 13.Dxc4 Sa6 14.Se2 Da5 15.Sc3 Dg5+ 16.Kb1 Dxg2 17.f4 Dg6 18.Db3 f5 19.Dxb7 c5 20.Sd5 De6 21.The1 Dh6 22.Se7+ Kh8 23.Dc6 Dxc6 24.Sxc6 cxd4 25.Txd4 Sc7 26.Te7 Se6 27.Ta4 a6 28.Kc1 Kg8 29.Se5 g6 30.Sxf7 Txf7 31.Txe6 Kg7 32.c4 g5 33.fxg5 f4 34.Kd2 Td8+ 35.Ke1 Tfd7 36.Kf2 Td2+ 37.Te2 T8d3 38.Ta3 Txa3 39.bxa3 Td3 40.Tc2 Txa3 41.c5 Th3 42.Kg2 Te3 43.c6 Te8 44.c7 Tc8 45.Kf3 Kf7 46.Kxf4 Ke7 47.Ke5 Kd7 48.Kd5 a5 49.h4 a4 50.Tc6 a3 51.Td6+ Ke7 52.Kc6 Ta8 53.Td7+ Ke6 54.Txh7 Ta5 55.c8D+ 1-0

(244) Kehr,Hans−Joachim − Frank,Detlev [A54]
1.c4 Sf6 2.Sc3 e5 3.Sf3 d6 4.d4 e4 5.Sg5 Lf5 6.g4 Sxg4 7.Sgxe4 Lxe4 8.Sxe4 f5 9.Sg3 Dh4 10.Dd3 g6 11.h3 Sf6 12.Lg2 Sc6 13.e3 Lg7 14.Db3 0-0-0 15.Da4 d5 16.b4 f4 17.Se2 fxe3 18.Lxe3 The8 19.0-0 Sd7 20.c5 Kb8 21.b5 Sxc5 22.Da3 Sxd4 23.Sxd4 Lxd4 24.Lxd4 Dxd4 25.Tad1 Dc4 26.Tc1 Dxb5 27.Txc5 Db6 28.Txd5 Txd5 29.Lxd5 a6 30.Lf7 Te5 31.Db3 ½-½

(245) Klüver,Horst − Harms,Peter (Win) [B34]
1.e4 c5 2.Sc3 Sc6 3.Sf3 g6 4.d4 cxd4 5.Sxd4 Lg7 6.Le3 d6 7.Dd2 Sf6 8.Lb5 Ld7 9.0-0 0-0 10.Sde2 Se5 11.Ld3 ½-½

(246) Kröll,Stefan − Hitzker,H [B21]
1.e4 c5 2.d4 cxd4 3.c3 Sc6 4.Sf3 dxc3 5.Sxc3 e6 6.Lc4 Lb4 7.Lf4 Df6 8.Dd2 h6 9.0-0 e5 10.Le3 Sge7 11.a3 Lxc3 12.Dxc3 d6 13.Tac1 Le6 14.Tfd1 Lxc4 15.Dxc4 0-0 16.Db5 Tab8 17.Sd2 a6 18.Db6 Sc8 19.Dc7 S8a7 20.Lxa7 Sxa7 21.Sc4 Sb5 22.Db6 Tfd8 23.Se3 Sd4 24.Tc7 Tbc8 25.Dxb7 Tb8 26.Dxa6 Txb2 27.Tf1 Kh7 28.Tb7 Te2 29.a4 Dg6 30.Dd3 Ta8 31.Tb4 Td2 32.Dc4 Te2 33.Tb7 Tf8 34.a5 Dxe4 35.Db4 Dg6 36.a6 Ta2 37.Dc4 Ta5 38.a7 Ta8 39.Dc7 Ta6 40.f4 exf4 41.Sd5 f3 42.g3 f2+ 43.Txf2 Ta1+ 44.Kg2 De4+ 45.Kh3 Dxd5 46.Dxf7 Dxf7 47.Tfxf7 Se6 48.Tfe7 Sg5+ 49.Kg4 Kg6 50.Txg7+ Kf6 51.Kh5 Ta5 52.Tg6+ Ke5 53.Kxh6 Sf7+ 54.Txf7 T5xa7 55.Txa7 Txa7 56.Tg5+ Ke4 57.h4 d5 58.Tg7 Ta6+ 59.Kg5 d4 60.h5 Kf3 61.h6 Ta5+ 62.Kh4 Ta6 63.h7 Th6+ 64.Kg5 Th3 65.g4 d3 66.Kg6 d2 67.Td7 Ke2 68.Kg7 Td3 69.Txd3 Kxd3 70.h8D d1D 71.Dd8+ Ke2 72.Dxd1+ Kxd1 73.g5 Ke2 74.g6 Kf3 1-0

(247) Krüger,K − Stier,Uwe [B07]
1.e4 d6 2.g3 Sf6 3.Lg2 g6 4.Sf3 Sxe4 5.0-0 Lg7 6.d4 0-0 7.c4 c6 8.Te1 Sf6 9.Sc3 Lg4 10.Db3 Dc7 11.h3 Lxf3 12.Lxf3 e5 13.c5 exd4 14.cxd6 Dd7 15.Se4 b6 16.Lg5 Sxe4 17.Txe4 Sa6 18.Lg4 Dxd6 19.Le7 Dd5 20.Lxf8 Dxe4 21.Lxg7 Kxg7 22.Lf3 De8 23.Dc4 Sc5 24.Dxd4+ Kg8 25.b4 Td8 26.Dc4 De5 27.Df1 Dc3 28.bxc5 Dxf3 29.cxb6 axb6 30.De1 Dd5 31.De3 c5 32.a4 Dd7 33.h4 Te8 34.Df3 Td8 35.Db3 Dc6 36.Tc1 Ta8 37.Tb1 Txa4 38.Dxb6 Dxb6 39.Txb6 h5 40.Tc6 Tc4 41.Kg2 Tc3 42.Kf1 Tc2 43.Kg2 Tc3 44.Kf1 ½-½

(248) Kuhn,Gerd − Meyberg,N [A13]
1.Sf3 Sf6 2.c4 e6 3.g3 d5 4.b3 Le7 5.Lb2 a5 6.Lg2 0-0 7.0-0 a4 8.d3 axb3 9.axb3 Txa1 10.Lxa1 c5 11.e3 Sc6 12.Sc3 Da5 13.Lb2 Td8 14.Da1 Db6 15.Sb5 dxc4 16.dxc4 Ld7 17.Td1 Sa5 18.Sd2 Lxb5 19.cxb5 Dxb5 20.Lf1 Db6 21.b4 cxb4 22.Ld4 Dc7 23.Tc1 Sc6 24.Sc4 Sxd4 25.exd4 Tc8 26.Da4 Sd5 27.Te1 Lf6 28.Se5 Lxe5 29.dxe5 Dc3 30.Tb1 Dxe5 31.Lg2 Sc3 32.Dd7 Tb8 33.Tb3 De1+ 34.Lf1 Se4 35.Tf3 Sf6 36.Dc7 Tf8 37.Dxb7 Sd5 38.Kg2 De4 39.Ld3 Se3+ 0-1

(249) Mohammedzadeh,P − Hasenbank,D [E07]
1.d4 d5 2.c4 e6 3.g3 Sf6 4.Lg2 Le7 5.Sf3 0-0 6.0-0 c6 7.b3 Sbd7 8.Sc3 Te8 9.Dc2 Ld6 10.Lf4 Dc7 11.Lxd6 Dxd6 12.Tad1 Db4 13.c5 e5 14.e3 e4 15.a3 Da5 16.Sd2 Sf8 17.b4 Dd8 18.a4 h5 19.Ta1 h4 20.Tfb1 Sg4 21.Sf1 Dg5 22.b5 Sg6 23.a5 Te6 24.a6 Tf6 25.axb7 Lxb7 26.Sd1 cxb5 27.Txb5 La6 28.Tba5 Lxf1 29.Lxf1 hxg3 30.fxg3 Sxe3 31.Sxe3 Dxe3+ 32.Kh1 Tf2 33.Dd1 Dh6 34.Lg2 Se7 35.Txa7 Txa7 36.Txa7 Sf5 37.Kg1 Txg2+ 38.Kxg2 Se3+ 39.Kg1 Sxd1 0-1

(250) Nogly,Christoph − Wolff,Stefan [E15]
1.d4 Sf6 2.c4 e6 3.g3 c5 4.Sf3 b6 5.d5 exd5 6.cxd5 Ld6 7.Lg2 0-0 8.0-0 De7 9.Sh4 g6 10.Sc3 Sh5 11.e4 La6 12.Te1 Le5 13.Sf5 Df6 14.Sh6+ Kh8 15.Sg4 Dd6 16.Sxe5 Dxe5 17.f4 De7 18.e5 d6 19.f5 Sd7 20.f6 De8 21.g4 dxe5 22.gxh5 Sxf6 23.Lh6 Tg8 24.Lg5 Sxh5 25.d6 f6 26.d7 De7 27.Sd5 Dd6 28.Sxf6 1-0

(251) Putzbach,Gerd − Bokelbrink,Uwe [B33]
1.e4 c5 2.Sf3 Sc6 3.d4 cxd4 4.Sxd4 Sf6 5.Sc3 e5 6.Sdb5 d6 7.Lg5 a6 8.Lxf6 gxf6 9.Sa3 f5 10.Ld3 b5 11.Sd5 Le6 12.c3 Lg7 13.Sc2 Lxd5 14.exd5 Se7 15.Dh5 e4 16.Le2 0-0 17.0-0 Dd7 18.f3 Tae8 19.Tae1 Da7+ 20.Kh1 Dc5 21.Ld1 Dxd5 22.Sb4 Dc5 23.fxe4 fxe4 24.Txe4 Dxh5 25.Lxh5 a5 26.Sa6 Sg6 27.Tfe1 Te5 28.Txe5 Lxe5 29.g3 Tc8 30.Lf3 Se7 31.a3 Sc6 32.Ld5 Kg7 33.Tf1 Lf6 34.Td1 Le5 35.Kg2 Sd8 36.Kf3 Se6 37.Lb7 Tc4 38.Td5 Sc5 39.Sxc5 Txc5 40.Txc5 dxc5 41.Ke4 Kf6 42.Ld5 b4 43.Kd3 bxa3 44.bxa3 Ke7 45.Le4 h6 46.Kc4 Kd6 47.a4 Lg7 48.Lb7 Le5 49.Lc8 Lg7 50.Lg4 Le5 51.Lf5 Lg7 52.g4 Le5 53.h4 Lf6 54.h5 Le5 55.Lh7 Kc6 56.Lg8 f6 57.Ld5+ Kb6 58.Le4 Lf4 59.Kd3 Le5 60.Lf3 Kc7 ½-½

(252) Pöhler,Andreas − Kempcke,L [C30]
1.e4 e5 2.f4 Dh4+ 3.g3 De7 4.fxe5 d6 5.Sc3 dxe5 6.Sf3 c6 7.d3 Lg4 8.Le2 Sd7 9.Le3 Db4 10.Dd2 Lc5 11.Lxc5 Dxc5 12.0-0-0 Sgf6 13.h3 Lxf3 14.Lxf3 0-0-0 15.g4

Sb6 16.g5 Se8 17.Lg4+ Kb8 18.Tdf1 f6 19.h4 Sc4 20.Df2 De3+ 21.Dxe3 Sxe3 22.Tfg1 Sxg4 23.Txg4 Td6 24.Tf1 Kc7 25.Se2 g6 26.Sg3 h5 27.gxh6 Txh6 28.Th1 Td7 29.h5 gxh5 30.Txh5 Txh5 31.Sxh5 Th7 32.Sg3 Sd6 33.Tg6 Tf7 34.Sh5 f5 35.exf5 Txf5 36.Tg7+ Kb6 37.Sg3 Tf3 38.Tg5 Sb5 39.Se4 Sd4 40.Tg2 a5 41.a4 Tf1+ 42.Kd2 Tb1 43.Kc3 Se6 44.Sd6 Sc5 45.b3 Ka6 46.Te2 Sd7 47.Sc4 b5 48.axb5+ cxb5 49.Sxe5 Sb6 50.Kd2 a4 51.bxa4 bxa4 52.Te4 a3 53.Sd7 a2 54.Sc5+ Kb5 55.Sb3 Txb3 56.c4+ Kb4 57.c5+ Kxc5 58.Te5+ Sd5 0-1

(253) Rabeler,Gert − Hochreiner,Jürgen [A00]
1.g3 Sf6 2.Lg2 d5 3.d3 b6 4.Sf3 Lb7 5.0-0 e6 6.b3 Le7 7.Lb2 0-0 8.Sbd2 c5 9.e3 Sbd7 10.c4 h6 11.De2 Sh7 12.cxd5 Lxd5 13.Tfd1 Lf6 14.Lxf6 Dxf6 15.e4 Lb7 16.Sc4 Tad8 17.d4 cxd4 18.Sxd4 Se5 19.Sxe5 Dxe5 20.f4 Da5 21.e5 Lxg2 22.Kxg2 Tc8 23.Kh3 Db4 24.a3 De7 25.b4 Tfd8 26.Td3 Sf8 27.Tad1 Sg6 28.De4 Td5 29.Sf5 Dc7 30.Txd5 exd5 31.Dxd5 Dc3 32.Dd3 Db2 33.Dd4 Dc2 34.Se3 De2 35.f5 Dh5+ 36.Kg2 De2+ 37.Kg1 Se7 38.Dd3 Df3 39.Tf1 Dc6 1-0

(254) Rubach,Ingo − Stöcker,R [B20]
1.e4 c5 2.b4 cxb4 3.a3 e6 4.axb4 Lxb4 5.c3 Le7 6.d4 d6 7.Ld3 Sf6 8.Sd2 Sc6 9.Se2 Ld7 10.0-0 a6 11.f4 0-0 12.Sg3 b5 13.Sf3 Db6 14.e5 dxe5 15.fxe5 Sd5 16.Lg5 Sxc3 17.Lxh7+ Kh8 18.Dd3 Sxd4 19.Lxe7 Sf5+ 20.Kh1 Sxe7 21.Dxc3 Kxh7 22.Dd3+ g6 23.Dxd7 Ta7 24.Dd2 Kg7 25.Dg5 Sf5 26.Df6+ Kg8 27.Sxf5 gxf5 28.Tad1 De3 29.Td4 Tc7 30.Th4 1-0

(255) Runge,Hans − Stritzel,Frank [B08]
1.e4 d6 2.d4 Sf6 3.Sc3 g6 4.Sf3 Lg7 5.h3 0-0 6.Le2 Sc6 7.0-0 e5 8.d5 Se7 9.Lg5 h6 10.Lxf6 Lxf6 11.Dd2 Lg7 12.Tad1 Ld7 13.Sh2 Kh7 14.Ld3 a6 15.Se2 Tc8 16.c4 b5 17.b3 Tb8 18.f4 Sg8 19.f5 De7 20.fxg6+ fxg6 21.Sf3 Tf7 22.Sg3 Lf6 23.Da5 Dd8 24.h4 Ta8 25.h5 g5 26.Dd2 Se7 27.Sd4 Kg7 28.Se6+ Lxe6 29.dxe6 Tf8 30.cxb5 axb5 31.Lxb5 c6 32.Lc4 d5 33.exd5 cxd5 34.Lxd5 Sxd5 35.Sf5+ Kh7 36.Dxd5 Db6+ 37.Kh1 Tfd8 38.Sd6 Lg7 39.Tf7 Ta5 40.De4+ Kh8 41.Dg6 Tg8 42.Txg7 Txg7 43.Sf7+ 1-0

(256) Sander,R − Melde,Volker [B22]
1.e4 c5 2.c3 Sc6 3.d4 cxd4 4.cxd4 d5 5.exd5 Dxd5 6.Sf3 Sf6 7.Sc3 Da5 8.d5 Sb4 9.Lc4 Lf5 10.0-0 Tc8 11.Lb3 a6 12.d6 e6 13.Lg5 Sd7 14.Te1 h6 15.Lh4 Sd3 16.Lxe6 fxe6 17.Txe6+ Lxe6 18.Dxd3 Df5 19.De3 Kf7 20.Te1 Tc4 21.Sd4 Txd4 22.Dxd4 Tg8 23.Te3 Kg6 24.Tf3 Dc2 25.h3 Kh7 26.Se4 Dc4 27.De3 Ld5 28.Tf4 Dxa2 29.Le7 Db1+ 30.Kh2 Lxe4 31.Txe4 Dxb2 32.Lxf8 Txf8 33.Te7 Sf6 34.Dg3 Sg8 35.Tc7 Txf2 36.d7 Td2 37.h4 b5 38.h5 Df6 39.Ta7 Td5 40.Dg4 0-1

(257) Schmidt,Berthold − Schäfer,Hans [B42]
1.e4 c5 2.Sf3 a6 3.d4 cxd4 4.Sxd4 e6 5.Ld3 Lc5 6.Le3 Lxd4 7.Lxd4 f6 8.e5 Sc6 9.Dh5+ Ke7 10.Lc5+ d6 11.exd6+ Kd7 12.Df7+ Sge7 13.Lc4 Se5 14.Lxe6+ Kc6 15.Dxe7 Dxe7 16.dxe7 Kxc5 17.Lb3 Te8 18.Sd2 Txe7 19.Se4+ Kb6 20.0-0-0 Ld7 21.Sc3 Lc6 22.f3 Tc8 23.The1 Tcc7 24.La4 Ka7 25.b4 b5 26.Lb3 Lb7 27.Kb2 Ted7

28.Txd7 Txd7 29.Td1 Txd1 30.Sxd1 h6 31.Se3 g6 32.Kc3 f5 33.Kd4 Sd7 34.a3 h5 35.Lf7 f4 36.Sd5 Lxd5 37.Kxd5 Sb6+ 38.Ke5 Kb7 39.Kxf4 Kc6 40.Lxg6 Sc4 41.Lxh5 Sxa3 1-0

(258) Scholz−Görlach,U − Ivens,B [B00]
1.Sf3 b6 2.e4 Lb7 3.Sc3 e6 4.d4 Lb4 5.Ld3 d5 6.exd5 Lxd5 7.0-0 Lxc3 8.bxc3 Se7 9.La3 Sd7 10.Te1 Dc8 11.c4 Lb7 12.Sg5 Sf8 13.d5 c5 14.Le4 e5 15.f4 f6 16.fxe5 fxg5 17.e6 Sxe6 18.dxe6 Lxe4 19.Txe4 0-0 20.De2 Dc6 21.Lb2 Tad8 22.Tg4 h6 23.De5 Tf6 24.Te1 Td6 25.Tge4 Sg6 26.Dc3 Se7 27.De3 Tf8 28.g4 Da4 29.Dc3 Tf6 30.a3 Dc6 31.De3 Tf8 32.h4 gxh4 33.g5 Sf5 34.Dc1 Sg3 35.e7 Te8 36.gxh6 0-1

(259) Schroeder,Raymond − Heroiu,Alexandru [D34]
1.Sf3 Sf6 2.d4 e6 3.g3 d5 4.c4 c5 5.cxd5 exd5 6.Lg2 Sc6 7.Sc3 cxd4 8.Sxd4 Le7 9.0-0 0-0 10.Lg5 h6 11.Lf4 Db6 12.Sxc6 bxc6 13.Dd2 Lf5 14.Tfd1 Tad8 15.Tac1 Sg4 16.De1 g5 17.Ld2 Dxb2 18.e4 Lc5 19.Sa4 Lxf2+ 20.Dxf2 Sxf2 21.Sxb2 Sxd1 22.Sxd1 dxe4 23.Lb4 Tfe8 24.Se3 Ld7 25.g4 Tb8 26.a3 a5 27.Lxa5 Tb3 28.Tc3 Txc3 29.Lxc3 Kh7 30.Lf1 Kg6 31.a4 Tb8 32.a5 c5 33.Le5 Tb3 34.Kf2 h5 35.h3 hxg4 36.hxg4 Lc8 37.Lc4 Ta3 38.Lc7 Ta4 39.Kg2 Lxg4 40.Sxg4 Txc4 41.Se5+ 1-0

(260) Sengbusch,Gerhard − Lösekamm,Heinrich [A04]
1.Sf3 d6 2.h3 Sc6 3.c3 Sf6 4.d3 h6 5.Le3 e5 6.Sbd2 Ld7 7.Sc4 b5 8.Scd2 Le7 9.g3 a6 10.a3 Sd5 11.Lg2 Sxe3 12.fxe3 Lg5 13.Sf1 0-0 14.Dc2 Tb8 15.d4 exd4 16.exd4 Lf6 17.Se3 Se7 18.h4 d5 19.Sg5 g6 20.Sh3 c6 21.Tf1 Lg7 22.Tf4 f5 23.Lf3 Lf6 24.Kd2 Tf7 25.Dd1 Df8 26.De1 Tg7 27.Df2 g5 28.hxg5 hxg5 29.Sxg5 Lxg5 30.Th1 Lxf4 31.gxf4 Th7 32.Tg1+ Tg7 33.Lh5 Txg1 34.Dxg1+ Dg7 35.Dh2 Le8 36.Lf3 Ld7 37.Sd1 Dh7 38.Dg2+ Kh8 39.Df1 Tg8 40.Sf2 Sg6 41.Sh3 Sh4 42.Sg5 Sxf3+ 43.Dxf3 Dg6 44.Dh3+ Kg7 45.De3 Te8 46.Dh3 Th8 47.Dg3 Th5 48.e3 Kf6 49.Kd3 Txg5 50.fxg5+ Dxg5 51.Dd6+ Le6 52.Dxc6 Dg4 53.Dxa6 Dd1# 0-1

(261) Stritzel,Reinhard − Petersen,Christoph [B85]
1.e4 c5 2.Sf3 d6 3.d4 cxd4 4.Sxd4 Sf6 5.Sc3 a6 6.Le2 Sc6 7.0-0 e6 8.Le3 Le7 9.a4 Dc7 10.f4 0-0 11.Kh1 Td8 12.Sf3 b6 13.Ld3 Lb7 14.Dd2 Td7 15.h3 Sb4 16.Df2 Ld8 17.Tfd1 e5 18.fxe5 dxe5 19.Dg3 Te7 20.Lg5 Te6 21.Lh6 Sh5 22.Dg4 Txh6 23.Se2 Sf4 24.Lc4 Sxc2 25.Lb3 Sxa1 26.Txa1 Tg6 27.Df5 Lc8 28.Lxf7+ Dxf7 29.Dxe5 0-1

(262) Thomaschke,Dirk − Wolfrum,Werner [C00]
1.e4 e6 2.d3 Sc6 3.Sf3 h6 4.g3 Sf6 5.Lg2 d6 6.0-0 Ld7 7.Te1 Le7 8.Sbd2 e5 9.Sc4 Le6 10.Se3 Dd7 11.d4 Lh3 12.d5 Sb4 13.c3 Sa6 14.Dc2 Lxg2 15.Kxg2 0-0-0 16.b4 g6 17.La3 Sg4 18.Sxg4 Dxg4 19.h3 Dd7 20.Sh2 h5 21.c4 b6 22.Tab1 Tdf8 23.c5 Kd8 24.cxb6 axb6 25.b5 Sb8 26.Tb3 Ke8 27.Lc1 f5 28.f3 g5 29.Tc3 Kd8 30.Le3 fxe4 31.fxe4 g4 32.h4 Tf6 33.Tc1 c5 34.bxc6 Dc7 35.Lxb6 Dxb6 36.c7+ Ke8 37.c8D+ Ld8 38.Tb3 Da7 39.Txb8 Kf7 40.Tb7+ 1-0

(263) Tietz,Julian − Ridinger,Peter [B76]
1.e4 c5 2.Sf3 d6 3.d4 cxd4 4.Sxd4 Sf6 5.Sc3 g6 6.f3 Lg7 7.Le3 Sc6 8.Dd2 0-0 9.Le2 Ld7 10.h4 Da5 11.Sb3 Dc7 12.Lh6 Lxh6 13.Dxh6 Sb4 14.0-0-0 Tfc8 15.Ld3 b5 16.a3 Sxd3+ 17.Txd3 a5 18.Dd2 b4 19.axb4 axb4 20.Sd5 Sxd5 21.Txd5 Le6 22.h5 Lxd5 23.exd5 Dc4 24.Kb1 Da6 25.De3 Da2+ 26.Kc1 Ta3 27.hxg6 hxg6 28.Dh6 Txc2+ 29.Kxc2 Dxb3+ 30.Kc1 Ta1+ 31.Kd2 Dxb2+ 32.Ke3 Txh1 33.Dxh1 De5+ 34.Kf2 Dxd5 35.Da1 b3 0-1

(264) Wiener,C − Hawranke,Dietrich [A65]
1.d4 Sf6 2.c4 c5 3.d5 e6 4.Sc3 exd5 5.cxd5 d6 6.e4 g6 7.f3 Lg7 8.Lg5 h6 9.Le3 a6 10.a4 Da5 11.Ta3 Sbd7 12.Sh3 Se5 13.Sf2 Tb8 14.Le2 h5 15.0-0 Ld7 16.h3 Db4 17.Sa2 Dxb2 18.Lc1 Dd4 19.f4 Dxd1 20.Txd1 Sc4 21.Lxc4 b5 22.axb5 axb5 23.Lf1 b4 24.Ta7 Sg8 25.e5 Se7 26.Lb2 Sf5 27.Te1 dxe5 28.fxe5 Lc8 29.Se4 0-0 30.Sxc5 Lh6 31.Lc1 b3 32.Lxh6 bxa2 33.Lxf8 Tb1 34.Kf2 1-0

(265) Zierau,J − Iwanow,Thomas [C02]
1.e4 e6 2.d4 d5 3.e5 c5 4.c3 Sc6 5.Sf3 Sge7 6.Ld3 a6 7.0-0 Sg6 8.a3 b5 9.Lg5 Db6 10.b4 cxd4 11.cxd4 Ld7 12.Sbd2 Sxd4 13.Sxd4 Dxd4 14.Sf3 Db6 15.De2 Le7 16.Lxe7 Sxe7 17.Sg5 g6 18.Df3 0-0 19.Dh3 h5 20.g4 Kg7 21.Df3 f6 22.exf6+ Txf6 23.De2 Dd6 24.Tae1 hxg4 25.f4 gxf3 26.Txf3 Txf3 27.Dxf3 Tf8 28.Dh3 Th8 29.Dxh8+ Kxh8 30.Sf7+ Kg7 31.Sxd6 Kf6 32.Sb7 e5 33.Sc5 Lc8 34.Tf1+ Sf5 35.Lxf5 gxf5 36.Kf2 d4 37.Kf3 f4 38.Ke4 Lf5+ 39.Kf3 d3 40.Se4+ Ke6 41.Td1 Lg6 42.Txd3 Lh5+ 43.Kf2 Kf5 44.Sd2 Lf7 45.Tc3 Ld5 46.Tc5 Ke6 47.h4 e4 48.Sf1 Ke5 49.h5 Kd4 50.h6 e3+ 51.Sxe3 fxe3+ 52.Ke2 Le4 53.Tc7 1-0

(266) Zimmermann,Manfred − Lüttig,Hendrik [B72]
1.e4 c5 2.Sf3 Sc6 3.d4 cxd4 4.Sxd4 Sf6 5.Sc3 d6 6.Le2 g6 7.Le3 Lg7 8.f3 0-0 9.Dd2 a6 10.0-0-0 Dc7 11.g4 b5 12.Sxc6 Dxc6 13.g5 b4 14.Sd5 Sxd5 15.exd5 Da4 16.Lc4 a5 17.Ld4 Lxd4 18.Dxd4 Lf5 19.Td2 Tac8 20.Kb1 Tc5 21.b3 Dd7 22.h4 a4 23.h5 axb3 24.Lxb3 Db7 25.hxg6 Lxg6 26.Th4 Tb5 27.f4 f6 28.Tg2 fxg5 29.Txg5 Dc8 30.La4 Tb8 31.Txg6+ hxg6 32.Th8+ Kf7 33.Th7+ 1-0

(267) van Riesen,Klaus − Petersen,Andreas [B88]
1.e4 c5 2.Sf3 d6 3.d4 cxd4 4.Sxd4 Sf6 5.Sc3 a6 6.Lc4 e6 7.Lb3 Sc6 8.Le3 Dc7 9.f4 b5 10.a3 Le7 11.Df3 Lb7 12.0-0 Sxd4 13.Lxd4 e5 14.Lf2 0-0 15.f5 Tfd8 16.Tad1 Tac8 17.g4 Dd7 18.Sd5 Sxd5 19.exd5 Lf6 20.De4 h6 21.Td3 De7 22.Tf3 Te8 23.c3 Dd8 24.Le3 a5 25.a4 La6 26.axb5 Lxb5 27.c4 La6 28.Tc1 Dc7 29.h4 Lxh4 30.f6 Lxf6 31.c5 Lg5 32.Lxg5 hxg5 33.c6 Db6+ 34.Kg2 Dd4 35.Te1 Dxb2+ 36.Kg3 Tb8 37.Lc2 g6 38.Txf7 Dc3+ 39.Tf3 Dxf3+ 40.Dxf3 Tf8 41.Da3 Tf6 42.Dxa5 Lc4 43.La4 Tbf8 44.Ld1 Tf2 45.Te3 e4 46.De1 Tf1 47.Dxf1 Txf1 48.c7 Tf8 49.Tc3 La6 50.Tc6 Lc8 51.Txd6 Kf7 52.Td8 Kg7 53.Txc8 Txc8 54.d6 1-0

1.Runde

(1) Bahlo,Jens − Hachmann,Björn [B51]
1.e4 c5 2.Sf3 d6 3.Lb5+ Sc6 4.d4 cxd4 5.Sxd4 Ld7 6.0-0 Sf6 7.Te1 Dc7 8.Sc3 e6 9.Lf1 a6 10.a4 Le7 11.Sb3 b6 12.Le3 0-0 13.Dd2 Sg4 14.Lf4 Tfd8 15.f3 Sge5 16.Df2 Tdb8 17.Ted1 Le8 18.Le3 Sd7 19.Dd2 Td8 20.Kh1 Sc5 21.Df2 Se5 22.Le2 Lc6 23.a5 Sed7 24.axb6 Dxb6 25.Sa4 Lxa4 26.Txa4 Db7 27.Ta3 Tdc8 28.Tda1 d5 29.exd5 Dxd5 30.Ta5 Dc6 31.Sxc5 Sxc5 32.Df1 Tcb8 33.b3 Sd7 34.Ld3 Sf6 35.Txa6 Txa6 36.Txa6 Dc8 37.Da1 Sd5 38.Ld2 Sb4 39.Lxb4 Lxb4 40.Ta4 Dc3 41.Dxc3 Lxc3 42.Kg1 h6 43.Kf2 f6 44.Ke2 f5 45.Ta7 Kf8 46.Lc4 Tb6 47.h3 Td6 48.Ld3 g5 49.Tc7 Le5 50.Tc8+ Ke7 51.b4 Kd7 52.Ta8 Tb6 53.b5 Tb8 54.Ta7+ Kd6 55.Ta6+ Kd7 56.c4 Ld4 57.Lc2 h5 58.Kd3 Lf2 59.La4 Ke7 60.g4 hxg4 61.hxg4 Kf6 62.gxf5 Kxf5 63.Lc2 Ke5 64.Tc6 Tb6 65.Tc8 Kf4 66.Tf8+ Ke5 67.Kc3 Le1+ 68.Kb3 Kd4 69.Tg8 Ke3 70.Txg5 Kxf3 71.Ka4 Kf4 72.Th5 Tb8 73.c5 Ke3 74.Te5+ Kd2 75.Le4 Lg3 76.Txe6 Kc3 77.b6 Kc4 78.Ka5 Kxc5 79.Tc6+ ½-½

(2) Bohn,Christoph − Porath,G [B07]
1.e4 d6 2.Lc4 Sf6 3.d3 e5 4.h3 Ld7 5.Sf3 c5 6.Sg5 De7 7.Lxf7+ Kd8 8.Lb3 Kc7 9.Sc3 g6 10.a4 a6 11.Le3 Sc6 12.Sf7 Tg8 13.Df3 Sd4 14.Dxf6 Sxc2+ 15.Lxc2 Le6 16.Dxe7+ Lxe7 17.Sg5 1-0

(3) Bokelbrink,Uwe − Zimmermann,Manfred [B98]
1.e4 c5 2.Sf3 d6 3.d4 cxd4 4.Sxd4 Sf6 5.Sc3 a6 6.Lg5 e6 7.f4 Le7 8.Df3 Dc7 9.0-0-0 Sc6 10.Sb3 0-0 11.g4 b5 12.Ld3 Lb7 13.The1 Sd7 14.Lxe7 Sxe7 15.Dh3 g6 16.f5 e5 17.g5 f6 18.Lxb5 fxg5 19.fxg6 Sf6 20.gxh7+ Sxh7 21.Ld7 Tf6 22.Le6+ Kg7 23.Sd2 Lc8 24.Lxc8 Txc8 25.Sf1 Th6 26.Dd3 Sf6 27.Td2 Dc4 28.Dg3 Tg6 29.Se3 Tb8 1-0

(4) Cattus,Nico − Petersen,Christoph [B92]
1.e4 c5 2.Sf3 d6 3.d4 cxd4 4.Sxd4 Sf6 5.Sc3 a6 6.Le2 g6 7.Le3 Lg7 8.Dd2 Sc6 9.0-0-0 Dc7 10.f3 Sxd4 11.Lxd4 Le6 12.g4 b5 13.g5 Sh5 14.f4 0-0 15.Lxh5 gxh5 16.f5 b4 17.Lxg7 Kxg7 18.f6+ Kg8 19.Sd5 Lxd5 20.exd5 a5 21.The1 Tae8 22.Te4 Dd7 23.Tde1 e6 24.De2 e5 25.Tf1 Tc8 26.Dxh5 Db5 27.Tf2 Dd3 28.Dh6 Txc2+ 29.Txc2 Df1+ 30.Kd2 Df2+ 31.Kd1 Df3+ 32.Tee2 Dxd5+ 33.Tcd2 Dh1+ 34.Te1 Df3+ 35.Kc1 Tc8+ 36.Kb1 Df5+ 37.Ka1 1-0

(5) Dangelowski,Peter − Sengbusch,Gerhard [D00]
1.d4 d5 2.Lf4 e6 3.e3 a6 4.Ld3 Sc6 5.a3 h6 6.Sd2 Sf6 7.Sgf3 Ld6 8.Se5 g5 9.Sxc6 bxc6 10.Lxd6 Dxd6 11.c4 c5 12.dxc5 Dxc5 13.b4 Dd6 14.Tc1 De5 15.Dc2 d4 16.Sf3 Dd6 17.Sxd4 e5 18.Sb3 Lb7 19.e4 Lc8 20.Td1 De6 21.Le2 Lb7 22.Sc5 Dc8 23.Dc3 0-0 24.f3 Te8 25.0-0 h5 26.De3 Sh7 27.Td2 Lc6 28.Tfd1 f5 29.exf5 Dxf5 30.b5 Lxf3 31.Lxf3 Tab8 32.Sxa6 Tbd8 33.Txd8 Txd8 34.Txd8+ Kg7 35.Sxc7 Sf6 36.Se8+ Sxe8 37.Txe8 Db1+ 38.Kf2 Db2+ 39.Le2 Dxa3 40.Dxa3 1-0

(6) Delfs,J−P − Jachinski,Ronald [B32]
1.e4 c5 2.Sf3 Sc6 3.d4 d6 4.d5 Sb8 5.Le2 Sf6 6.Sbd2 e6 7.c4 e5 8.h3 Le7 9.0-0 0-0 10.Sh2 Se8 11.Ld3 Sa6 12.a3 Ld7 13.f4 exf4 14.Sdf3 Lf6 15.Lxf4 Lxb2 16.Ta2 Lf6 17.e5 dxe5 18.Sxe5 Lxe5 19.Lxe5 Dh4 20.Taf2 f6 21.Lc3 Sd6 22.Tf4 Dh6 23.Ld2 g5 24.Sg4 Lxg4 25.Dxg4 Kh8 26.T4f2 Tae8 27.Lc3 Sb8 28.Txf6 Txf6 29.Txf6 Dh4 30.Tf8# 1-0

(7) Delfs,J−U − Staak,Riccardo 0-1

(8) Eggers,Uwe − Iwanow,Thomas [C01]
1.e4 e6 2.d4 d5 3.exd5 exd5 4.c4 Le6 5.cxd5 Lxd5 6.Sf3 c6 7.Sc3 Lb4 8.Ld2 Lxf3 9.Dxf3 Dxd4 10.De3+ Dxe3+ 11.Lxe3 Sf6 12.0-0-0 0-0 13.Lc4 Sbd7 14.Lg5 Sb6 15.Lb3 Lxc3 16.bxc3 Se4 17.Le3 Sxc3 18.Td3 Scd5 19.Te1 Tfe8 20.Lxd5 Sxd5 21.Tb3 b6 22.Kb2 Kf8 23.Tc1 Sxe3 24.fxe3 Te6 25.Tbc3 c5 26.Te1 Td8 27.Kc2 Ted6 28.Te2 f5 29.Ta3 T8d7 30.Tf2 Tf6 31.Ta4 Kf7 32.g4 fxg4 33.Txf6+ Kxf6 34.Txg4 g5 35.h4 h6 36.hxg5+ hxg5 37.e4 Kg6 38.Tg1 Td4 39.Te1 Kf6 40.e5+ Ke6 41.Tg1 g4 42.Te1 g3 43.Kc3 g2 44.Tg1 Tg4 45.Kd2 Kxe5 46.Ke2 c4 47.Kf2 Kd4 48.Kf3 Tg7 49.Txg2 Txg2 50.Kxg2 Kd3 51.Kf2 Kd2 0-1

(9) Gohlisch,Bruno − Runge,Hans [B02]
1.e4 Sf6 2.e5 Sd5 3.c4 Sb6 4.Sf3 d6 5.d4 Lg4 6.h3 Lh5 7.Sbd2 dxe5 8.dxe5 e6 9.Le2 Sc6 10.0-0 Le7 11.a4 a5 12.b3 0-0 13.Lb2 Lg6 14.Lc3 Lb4 15.Dc1 Ld3 16.Te1 Lg6 17.Td1 De7 18.Sf1 Tad8 19.Txd8 Txd8 20.De3 Lc5 21.Df4 Ld3 22.Lxd3 Txd3 23.Tc1 La3 24.Tc2 Lb4 25.Dc1 Dd7 26.Se3 Lc5 27.Se1 Lxe3 28.fxe3 Td1 29.Db2 Dd3 30.Te2 Tb1 31.Da2 Dd1 32.Kh2 Dxb3 33.Sd3 Sxa4 34.Sb2 0-1

(10) Grothkopp,Dietrich − Kuhle,S [E77]
1.d4 Sf6 2.c4 g6 3.Sc3 Lg7 4.e4 d6 5.f4 0-0 6.Sf3 Sbd7 7.Le2 e5 8.0-0 exd4 9.Sxd4 Te8 10.Lf3 Te7 11.Sde2 Sb6 12.c5 Sbd7 13.cxd6 cxd6 14.Dxd6 Lf8 15.Dd4 Te6 16.Td1 Le7 17.e5 Se8 18.Sa4 Dc7 19.Ld2 Sg7 20.Tac1 Db8 21.La5 Sf5 22.Dd2 a6 23.Txc8+ Dxc8 24.Dxd7 Dc2 25.Tc1 Dxc1+ 26.Sxc1 1-0

(11) Hackbarth,Björn − Hadlich,Winfried [B07]
1.e4 d6 2.d4 Sf6 3.Sc3 g6 4.Ld3 e5 5.d5 Lg7 6.Lg5 h6 7.Lxf6 Lxf6 8.Sh3 c6 9.f3 Lxh3 10.gxh3 Db6 11.Dd2 Lh4+ 12.Kd1 Lg5 13.De1 Sd7 14.h4 Lf4 15.b3 Sc5 16.Lc4 a5 17.a4 Sd7 18.Tb1 Dd4+ 19.Ld3 Dc5 20.h3 Sf6 21.Se2 Le3 22.Dc3 cxd5 23.Dxc5 dxc5 24.Lb5+ Ke7 25.Sc3 dxe4 26.fxe4 Thd8+ 27.Ld3 Lf2 28.Ke2 Lxh4 29.Tbf1 Kf8 30.Tf3 Kg7 31.Tg1 Lg5 32.Sd1 Sh5 33.Sf2 Sf4+ 34.Kf1 Td4 35.Sg4 f5 36.exf5 e4 37.f6+ Kf8 38.Txf4 Lxf4 39.Lc4 Tad8 40.Sxh6 Td1+ 41.Kg2 T8d2+ 0-1

(12) Hasenbank,D − Wolfrum,Werner [A52]
1.c4 Sf6 2.d4 e5 3.dxe5 Sg4 4.Sc3 Lc5 5.e3 Sxe5 6.Sf3 Sbc6 7.Le2 d6 8.0-0 0-0 9.a3 a6 10.b4 La7 11.Lb2 Le6 12.Sd5 Sg6 13.Dc2 f5 14.Dc3 Tf7 15.Tac1 Sce5 16.Tfd1 Df8 17.Sg5 Lxd5 18.Txd5 Td7 19.c5 f4 20.g3 f3 21.Lf1 Df5 22.Lh3 Dxg5 23.Lxd7 h5 24.cxd6 c6 25.Le6+ Kh7 26.Txe5 Sxe5 27.Dxe5 Dh6 28.Lf5+ Kh8 29.d7 Td8 30.De8+ Txe8 31.dxe8D# 1-0

(13) Heroiu,Alexandru − Schäfer,Hans 0-1

(14) Hitzker,H − Janßen ,Helmut [B90]
1.e4 c5 2.Sf3 d6 3.d4 cxd4 4.Sxd4 Sf6 5.Sc3 a6 6.Ld3 e6 7.0-0 Le7 8.Df3 0-0 9.Te1 Dc7 10.Le2 Ld7 11.Dg3 Te8 12.Lh6 g6 13.f4 Sc6 14.Sxc6 Dxc6 15.Lf3 Db6+ 16.Kh1 Dxb2 17.Se2 Db6 18.c4 Tac8 19.e5 Txc4 20.exf6 Lxf6 21.Tab1 Lb5 22.Tec1 De3 23.Te1 d5 24.Tb3 Dd2 25.Tbb1 Tec8 26.Dh3 Dxa2 27.Ta1 Lxa1 28.f5 Ld4 29.fxg6 hxg6 30.Dg3 Da3 31.h4 Lf6 32.Lg5 Lxg5 33.Dxg5 Db4 34.Dg3 Txh4+ 35.Kg1 Dc5+ 36.Df2 Th1+ 0-1

(15) Ivens,B − Rabeler,Gert [B06]
1.e4 g6 2.d4 Lg7 3.Sc3 d6 4.Lc4 c6 5.Sge2 Sf6 6.f3 0-0 7.Le3 Sbd7 8.0-0 d5 9.Lb3 dxe4 10.fxe4 Sg4 11.Lf4 e5 12.dxe5 Db6+ 13.Dd4 Sgxe5 14.Dxb6 axb6 15.Lg5 Te8 16.a3 Sc5 17.La2 Le6 18.Lxe6 Sxe6 19.Lf6 Lxf6 20.Txf6 Tad8 21.Tff1 Td2 22.Tac1 Sc4 23.Tf3 Sxb2 24.Tb1 Sc4 25.Tb4 Se5 26.Tf1 Txc2 27.Txb6 Sc5 28.a4 Sed3 29.a5 Te7 30.Td1 Sf4 31.Sxf4 Txc3 32.Se2 Ta3 33.h4 Txe4 0-1

(16) Klarner,W − Frank,Detlev [A40]
1.d4 a6 2.g3 b5 3.Lg2 d5 4.a4 Lb7 5.Sf3 e6 6.0-0 Sf6 7.c3 c5 8.axb5 axb5 9.Txa8 Lxa8 10.dxc5 Lxc5 11.Db3 Db6 12.Da2 0-0 13.b4 Ld6 14.Dxa8 Sa6 15.Le3 Txa8 16.Lxb6 Se4 17.Sd4 Tb8 18.Lxe4 Txb6 19.Lg2 Le5 20.Td1 Lf6 21.Sa3 Sc7 22.e3 e5 23.Sb3 e4 24.Sd4 Kf8 25.Lf1 Lxd4 26.cxd4 Ke7 27.Tc1 Kd6 28.Tc5 Sa6 29.Sxb5+ Ke6 30.Sc7+ Sxc7 31.Txc7 Txb4 32.Lh3+ Kf6 33.Tc5 h6 34.Txd5 g5 35.Lf5 h5 36.Lxe4 h4 37.Kg2 Tb8 38.Tf5+ Ke6 39.d5+ Ke7 40.Txg5 f6 41.Tg7+ Kd6 42.gxh4 Ke5 43.Te7+ Kd6 44.Te6+ Kd7 45.Txf6 Th8 46.Kg3 Ke7 47.Tg6 Kd7 48.Lf5+ Ke7 49.e4 Tb8 50.h5 Kf7 51.Le6+ Ke7 52.e5 Tb5 53.d6+ 1-0

(17) Kuhn,Gerd − Scholz−Görlach,U [D01]
1.d4 Sf6 2.Sc3 d5 3.Lg5 c6 4.f3 Lf5 5.Dd2 Sa6 6.a3 Da5 7.e4 dxe4 8.fxe4 Lg6 9.Sf3 Sd7 10.Td1 f6 11.Lf4 0-0-0 12.Lc4 e5 13.dxe5 Lc5 14.Le6 The8 15.Lxd7+1-0

(18) Linke,Harry − Jaekel,S [C41]
1.e4 e5 2.Sf3 d6 3.Lc4 Sf6 4.Sg5 Dd7 5.Lxf7+ Dxf7 6.Sxf7 Kxf7 7.d3 Sc6 8.0-0 Sd4 9.c3 Sc6 10.f4 Le7 11.fxe5 Sxe5 12.d4 Sg6 13.Lf4 Td8 14.Db3+ Kf8 15.e5 Sxf4 16.Txf4 dxe5 17.dxe5 Le6 18.Dxe6 Td1+ 19.Kf2 Lc5+ 20.Ke2 Te8 21.Dxe8+ Kxe8 22.Kxd1 Sd5 23.Te4 Se3+ 24.Kd2 Sxg2 25.Sa3 Lxa3 26.bxa3 Ke7 27.Tg1 Ke6 28.Txg2 1-0

(19) Lubisch,G − Junker,Hartmut [A80]
1.d4 f5 2.Lg5 Sf6 3.g3 e6 4.Sh3 Le7 5.Lg2 0-0 6.0-0 Se4 7.Lxe7 Dxe7 8.Sd2 Sg5 9.Sxg5 Dxg5 10.Sf3 De7 11.e3 d6 12.c4 Sd7 13.Dc2 e5 14.dxe5 dxe5 15.Tad1 e4 16.Sd4 Se5 17.Se2 Le6 18.b3 Tad8 19.Sf4 Lc8 20.Sd5 Df7 21.Dc3 Tfe8 22.Da5 c6 23.Sf4 b6 24.Dc3 Df6 25.Td4 c5 26.Td5 Sf3+ 27.Lxf3 Dxc3 28.Txd8 Txd8 29.Sd5 Txd5 0-1

(20) Lüttig,Hendrik − Harms,Peter (Win) [A00]
1.b4 d5 2.e3 Sf6 3.Lb2 e6 4.b5 c5 5.c4 Le7 6.Sf3 0-0 7.Le2 a6 8.a4 axb5 9.axb5 Txa1 10.Lxa1 Da5 11.Sc3 Td8 12.Da4 Dxa4 13.Sxa4 dxc4 14.Lxc4 Sbd7 15.0-0 Sd5 16.d3 S7b6 17.Sxb6 Sxb6 18.Tc1 f6 19.Lc3 Sxc4 20.dxc4 e5 21.Le1 Le6 22.Sd2 Ta8 23.Kf1 Ta4 24.Ke2 f5 25.f3 b6 26.h3 Ta2 27.Kd1 g5 28.Tc2 Ta4 29.Ke2 h5 30.Kf2 f4 31.e4 g4 32.hxg4 hxg4 33.Ke2 g3 34.Kf1 ½-½

(21) Nogly,Christoph − Thomaschke,Dirk 1-0

(22) Oelrichs,Manfred − Putzbach,Gerd [A09]
1.Sf3 d5 2.c4 dxc4 3.Sa3 c5 4.Sxc4 Sc6 5.g3 f6 6.Lg2 e5 7.0-0 Le6 8.b3 Sge7 9.e4 Sb4 10.Se1 Sec6 11.Lb2 Dd7 12.Dh5+ g6 13.Df3 Lxc4 14.bxc4 Dxd2 15.Lc3 Dd6 16.a3 Sa6 17.Td1 Sd4 18.Lxd4 cxd4 19.Sd3 Tc8 20.Tc1 Le7 21.c5 Sxc5 22.Sb4 0-0 23.Sd5 Tc6 24.Tc4 Ta6 25.Tfc1 b6 26.Lf1 Ta5 27.Tb4 Ld8 28.Lc4 Kg7 29.Tbb1 f5 30.exf5 Txf5 31.Dg2 Txa3 32.g4 Taf3 33.Sb4 Lh4 34.Tf1 e4 35.Le2 T3f4 36.f3 d3 37.Tbd1 Dd4+ 0-1

(23) Petersen,Andreas − Trzcielinski,J [A91]
1.d4 f5 2.c4 e6 3.g3 Sf6 4.Lg2 Le7 5.Sc3 0-0 6.e4 fxe4 7.Sxe4 Sxe4 8.Lxe4 d5 9.Lg2 Sc6 10.Se2 Lf6 11.Le3 Sa5 12.cxd5 exd5 13.Sf4 c6 14.b3 Dd6 15.Dd2 b6 16.0-0 Ld7 17.Tac1 Tac8 18.Tfe1 Sb7 19.b4 a5 20.a3 Le7 21.Sd3 axb4 22.Lf4 Df6 23.Le5 Df7 24.axb4 Sd6 25.Lxd6 Lxd6 26.Se5 Lxe5 27.Txe5 Tfe8 28.Tce1 Txe5 29.Txe5 Te8 30.De3 Te6 31.f4 De7 32.Txe6 Dxe6 33.De5 Kf7 34.Kf2 Dxe5 35.fxe5 Lf5 36.Ke3 Ke6 37.Kf4 h6 38.h4 g6 39.g4 Ld3 40.Lh3 g5+ 41.hxg5 hxg5+ 42.Kxg5 c5 43.Kf4 cxd4 44.g5+ Ke7 45.Lg4 Lg6 46.Kf3 d3 47.Ke3 d4+ 48.Kxd4 d2 49.Ke3 Lf5 50.Ld1 Ke6 51.Kxd2 Kxe5 52.Lc2 Le6 53.Kc3 Lf7 54.Lh7 Le6 55.Ld3 Kf4 56.g6 Kg5 57.Lc4 1-0

(24) Rajkovic,Radomir − Menk,Rolf [D10]
1.d4 d5 2.c4 c6 3.Sc3 Sf6 4.Lg5 Sbd7 5.a3 dxc4 6.e4 b5 7.d5 Lb7 8.dxc6 Lxc6 9.f3 Sc5 10.Lxf6 Dxd1+ 11.Txd1 gxf6 12.h4 e6 13.g4 Le7 14.Sh3 0-0 15.Sf4 Tfd8 16.Le2 Txd1+ 17.Lxd1 a5 18.Sa2 Td8 19.Ke2 Ld6 20.Sh5 Le5 21.Sc3 b4 22.axb4 axb4 23.Sa2 Tb8 24.Ke3 Lxb2 25.Le2 c3 26.Tb1 b3 0-1

(25) Remstedt,Matthias − Linke,K [D00]
1.d4 d5 2.Sc3 Sf6 3.Lf4 e6 4.a3 Le7 5.e3 a6 6.Ld3 Sbd7 7.Df3 c5 8.dxc5 Sxc5 9.Sge2 Db6 10.Tb1 Scd7 11.0-0 e5 12.Sxd5 Sxd5 13.Dxd5 exf4 14.Sxf4 Dd6 15.Dh5 Sf6 16.Df3 0-0 17.Tfd1 Lg4 18.Dxb7 Lxd1 19.Txd1 De5 20.Lxa6 Tab8 21.Dc6 Dxb2 22.a4 Tb6 23.Dc4 Td6 24.Sd3 Db6 25.Lb5 Tfd8 26.Db3 Se4 27.Tc1 Tg6 28.Se5 Tf6 29.Sd7 Dd6 30.Sxf6+ Dxf6 31.f3 Sd2 32.Da2 Lc5 33.Kh1 Lxe3 34.c4 Df4 35.Lc6 Dd4 36.Td1 Td6 37.Ld5 Th6 38.Da3 Txh2+ 0-1

(26) Ridinger,Peter − Altenburg,N [C34]
1.e4 e5 2.f4 exf4 3.Sf3 Sc6 4.Sc3 Lb4 5.Lc4 d6 6.0-0 Lg4 7.d4 Dd7 8.Lxf4 0-0-0 9.Lb5 Sge7 10.d5 Lc5+ 11.Kh1 Sg6 12.dxc6 bxc6 13.La6+ Kb8 14.Lg3 f5 15.b4 Le3 16.Lf2 Lxf2 17.Txf2 Se5 18.Sxe5 Lxd1 19.Sxd7+ Txd7 20.Txd1 fxe4 21.Sxe4 Te7 22.Sg3 The8 23.Te2 Txe2 24.Sxe2 Te4 25.Tf1 1-0

(27) Rudolph,J−E − Kaland,Joachim [C15]
1.d4 e6 2.e4 d5 3.Sc3 Lb4 4.Sge2 dxe4 5.a3 Lxc3+ 6.Sxc3 f5 7.Lc4 c6 8.0-0 Sf6 9.Lg5 0-0 10.f3 exf3 11.Txf3 Dd6 12.Txf5 Kh8 13.Tf1 Sbd7 14.Lf4 De7 15.De2 Sb6 16.Lb3 Ld7 17.Tae1 Tae8 18.Se4 Sxe4 19.Dxe4 Sd5 20.Le5 Sf6 21.Dh4 b5 22.c3 Tf7 23.Lc2 Tef8 24.Lg6 c5 25.Lxf6 gxf6 26.Lxf7 Txf7 27.dxc5 Dxc5+ 28.Dd4 Dxd4+ 29.cxd4 Kg7 30.Tc1 Le8 31.Tc8 Te7 32.Tfc1 Kf7 33.T8c7 a6 34.Txe7+ Kxe7 35.Tc7+ Ld7 36.Ta7 Kd6 37.Kf2 h5 38.Txa6+ Kd5 39.Ke3 Kc4 40.Td6 Lc8 41.Tc6+ 1-0

(28) Sausmikat,Michael − van Riesen,Klaus [A51]
1.d4 Sf6 2.c4 e5 3.d5 Lc5 4.Sc3 d6 5.e4 0-0 6.Ld3 Sg4 7.Sh3 a5 8.0-0 h6 9.Ld2 Sa6 10.Tc1 Ld7 11.De2 Sf6 12.Kh1 Lg4 13.De1 Lxh3 14.gxh3 Sh5 15.Se2 Dh4 16.Lb1 b6 17.a3 a4 18.Tc3 Sf4 19.Sxf4 exf4 20.Tf3 Ld4 21.Lxf4 Lxb2 22.Tg1 Tae8 23.Tg4 Dh5 24.Dd2 f5 25.exf5 Lf6 26.Lxh6 Sc5 27.Lxg7 Lxg7 28.f6 Txf6 29.Txf6 Dxg4 30.hxg4 Lxf6 31.Kg2 Lg7 32.f3 Sb3 33.Dg5 Sd4 34.h4 Te2+ 35.Kg3 Kf8 36.Dd8+ Kf7 37.g5 Le5+ 38.f4 1-0

(29) Schermer,Denis − Weber,N [A35]
1.d4 Sf6 2.c4 c5 3.Sf3 cxd4 4.Sxd4 Sc6 5.g3 g6 6.Lg2 Lg7 7.0-0 0-0 8.Sc3 a6 9.Sc2 d6 10.Tb1 Dc7 11.e4 e6 12.Lf4 Td8 13.Dd2 Se8 14.Tbd1 b6 15.Sa3 Lb7 16.Tc1 Sd4 17.Le3 Sc6 18.Sd5 exd5 19.cxd5 b5 20.dxc6 Lxc6 21.Ld4 Db7 22.Tfe1 Tac8 23.Sc2 Sc7 24.Sb4 Le8 25.Lxg7 Kxg7 26.h4 Se6 27.b3 Sc5 28.Sd5 Se6 29.Db2+ Kh6 30.g4 Lc6 31.Lf3 Lxd5 32.g5+ Sxg5 33.hxg5+ Kxg5 34.exd5 Txc1 35.Txc1 De7 36.Kh2 f5 37.Tg1+ Kh6 38.Dd2+ Kg7 39.Dg5 Dc7 40.Te1 Kf7 41.Te6 Tf8 42.Kg3 a5 43.Df4 Dc3 44.Dxd6 Kg8 45.De5 Dc1 46.Df4 Dg1+ 47.Lg2 Kg7 48.Te7+ Kg8 49.d6 h5 50.Dh6 1-0

(30) Schleu,Günther − Kröll,Stefan 0-1

(31) Schroeder,Raymond − Pöhler,Andreas [E91]
1.d4 g6 2.c4 Lg7 3.Sc3 c5 4.d5 Sf6 5.e4 d6 6.Sf3 0-0 7.Le2 Sa6 8.0-0 Ld7 9.Ld2 Sc7 10.Dc1 Te8 11.Tb1 Tb8 12.b4 cxb4 13.Txb4 Sa6 14.Tb1 Sc5 15.Dc2 Da5 16.Se1 Tec8 17.f3 a6 18.Sd3 Sxd3 19.Dxd3 Le8 20.Tfc1 Sd7 21.f4 Sc5 22.De3 b5 23.e5 dxe5 24.fxe5 b4 25.Se4 Sxe4 26.Dxe4 Dxa2 27.Lxb4 Ld7 28.Ta1 Db2 29.Lc3 Db3 30.Ld4 Lf5 31.Df4 Ta8 32.Ld1 Dd3 33.Lc2 Dxc4 34.Lxf5 Dxc1+ 35.Txc1 Txc1+ 36.Dxc1 gxf5 1-0

(32) Schulz,H − Limbach,T [D05]
1.d4 d5 2.Sf3 e6 3.e3 Sf6 4.Ld3 Sbd7 5.Sbd2 Le7 6.0-0 b6 7.e4 dxe4 8.Sxe4 Lb7 9.Sxf6+ Sxf6 10.c3 0-0 11.De2 Dd6 12.Se5 c5 13.Td1 cxd4 14.Lf4 Dd5 15.f3 Dc5

16.b4 Dc8 17.Tac1 dxc3 18.a3 Sd5 19.Lg3 a5 20.Sc4 axb4 21.axb4 Lxb4 22.Ld6 Lxd6 23.Sxd6 Dc5+ 0-1

(33) Schütt,D − Klüver,Horst [C02]
1.e4 e6 2.d4 d5 3.e5 c5 4.Lb5+ Sc6 5.Lxc6+ bxc6 6.Le3 Db6 7.b3 cxd4 8.Lxd4 c5 9.Le3 a5 10.a4 La6 11.Sa3 Db4+ 12.Dd2 Tb8 13.Dxb4 Txb4 14.f3 Se7 15.Ld2 Tb7 16.Lxa5 Sc6 17.Lc3 d4 18.Ld2 Sxe5 19.Sh3 Le7 20.Sf2 0-0 21.f4 Sg6 22.Se4 f5 23.Sf2 Lf6 24.Sd3 Tc8 25.0-0 Lxd3 26.cxd3 Txb3 27.Sc4 Tcb8 28.a5 Txd3 29.a6 Tdb3 30.La5 Ta8 31.Lb6 d3 32.Ta2 Ld4+ 33.Kh1 Sxf4 0-1

(34) Seewald,Klaus − Schiller,Thomas [D20]
1.d4 d5 2.c4 dxc4 3.Sc3 e5 4.e3 exd4 5.exd4 Sf6 6.Lxc4 Le7 7.Sge2 0-0 8.0-0 a6 9.a3 b5 10.La2 Lb7 11.Dc2 Sbd7 12.b4 Sb6 13.f3 Sbd5 14.Se4 a5 15.bxa5 Txa5 16.Lb3 Da8 17.Sxf6+ Lxf6 18.a4 bxa4 19.Txa4 Txa4 20.Lxa4 Da7 21.Td1 La6 22.De4 Lxe2 23.Lc2 g6 24.Dxd5 Lxd1 25.Lxd1 Td8 26.De4 Txd4 0-1

(35) Stritzel,Reinhard − Hochreiner,Jürgen [C30]
1.e4 e5 2.f4 Sc6 3.Sf3 d6 4.d4 Lg4 5.dxe5 dxe5 6.Dxd8+ Txd8 7.Sxe5 Td1+ 8.Kf2 Sxe5 9.Sc3 Lc5+ 10.Kg3 Td8 11.fxe5 Le6 12.Ld3 Se7 13.Lg5 h6 14.Lxe7 Kxe7 15.Se2 g5 16.a3 c6 17.Tad1 Lb6 18.Kf3 h5 19.h3 Lc7 20.c3 Lxe5 21.Lc2 c5 22.Txd8 Txd8 23.Td1 Txd1 24.Lxd1 Lc4 25.g4 h4 26.La4 Ke6 27.Ld1 b5 28.Ke3 a5 29.Kd2 Lh2 30.Ke3 Ke5 31.Lc2 Lxe2 32.Kxe2 Kf4 33.Kf2 Lg3+ 34.Ke2 c4 35.Lb1 Ke5 36.Lc2 Lf4 37.Kd1 Le3 38.a4 bxa4 39.Lxa4 Kxe4 40.Lb5 Kd3 41.Le8 Lf4 42.Lxf7 a4 43.Lg6+ Ke3 44.Lf7 Kf3 45.Lxc4 Kg3 46.Lf1 Kf2 47.Lb5 Kg2 48.Lxa4 Kxh3 49.Ld7 Kg3 50.b4 Ld6 51.b5 Lc5 52.Ke2 h3 53.Kd3 h2 54.Lc6 Kxg4 55.Kc4 Lf2 56.Kb4 Kh3 57.c4 g4 58.c5 g3 59.b6 g2 60.Lxg2+ Kxg2 0-1

(36) Tamm,Kay − Tietz,Julian [D73]
1.d4 Sf6 2.Sf3 g6 3.g3 Lg7 4.Lg2 c6 5.c4 d5 6.Sc3 Sbd7 7.Db3 Sb6 8.cxd5 cxd5 9.Lf4 Lf5 10.Se5 Tc8 11.e4 Le6 12.exd5 Sfxd5 13.Db5+ Kf8 14.Sxd5 Lxd5 15.Lxd5 Dxd5 16.Dxd5 Sxd5 17.Tc1 Txc1+ 18.Lxc1 e6 19.Ke2 Ke7 ½-½

(37) Tornier,Siegfried − Jarnuczak,Detlev [A31]
1.d4 Sf6 2.c4 c5 3.Sf3 g6 4.e3 d5 5.Sc3 Lg7 6.cxd5 Sxd5 7.Le2 Sc6 8.0-0 0-0 9.Db3 Le6 10.Sxd5 Lxd5 11.Da3 cxd4 12.exd4 Sxd4 13.Sxd4 Lxd4 14.Lh6 Te8 15.Tad1 Db6 16.Da4 e5 17.Td2 g5 18.Lxg5 Dg6 19.Td3 Kh8 20.Tg3 Db6 21.Db5 h6 22.Dxd5 hxg5 23.Dxf7 Te6 24.Txg5 e4 25.Lc4 1-0

(38) Wieckhorst,Frank − Stritzel,Frank [C55]
1.e4 e5 2.Sf3 Sc6 3.Lc4 Sf6 4.d4 exd4 5.0-0 Le7 6.Sxd4 0-0 7.Sc3 d6 8.f4 a6 9.a4 Sa5 10.Ld3 Ld7 11.Sf3 c5 12.Te1 Sc6 13.b3 Lg4 14.h3 Lxf3 15.Dxf3 Sd7 16.Sd5 Lf6 17.c3 Sd4 18.cxd4 Lxd4+ 19.Le3 Lxa1 20.Txa1 Sf6 21.Lc4 Sxd5 22.Lxd5 Dc7 23.Dg3 Tae8 24.f5 Kh8 25.Lf4 Td8 26.Dd3 f6 27.Td1 Db6 28.Kh2 Dc7 29.Lc4 Tfe8 30.Dd5 g5 31.Lc1 Dg7 32.Lb2 Tg8 33.De6 Tdf8 34.Txd6 h5 35.Td7 Dh6 36.Tf7 g4 37.Lxf6+ 1-0

2.Runde

(39) Altenburg,N − Oelrichs,Manfred [B06]
1.e4 g6 2.d4 Sf6 3.Sc3 d5 4.exd5 Sxd5 5.Sxd5 Dxd5 6.c4 Dd8 7.Sf3 Lg7 8.h3 0-0 9.Le2 Lf5 10.0-0 Sc6 11.Le3 Sb4 12.Dd2 c5 13.Ld1 Ld3 14.Le2 Lxe2 15.Dxe2 cxd4 16.Tfd1 e5 17.Ld2 Sc6 18.b4 a6 19.b5 axb5 20.cxb5 Sa5 21.Sxe5 Te8 22.f4 d3 23.De4 Lxe5 24.fxe5 Db6+ 25.Kh1 Dxb5 26.a4 Dc4 27.Dxc4 Sxc4 28.Lc3 Tad8 29.Tab1 d2 30.Txb7 Td3 31.e6 Tf8 32.e7 Te8 33.Lb4 Tb3 34.Kg1 Sd6 35.Tb6 Txe7 36.Tb8+ Kg7 37.Txd2 Tb7 38.Txb7 Sxb7 39.Td4 Tb1+ 40.Kf2 Sd8 41.Lc3 Tb3 42.Td3+ 1-0

(40) Frank,Detlev − Remstedt,Matthias [C47]
1.e4 e5 2.Sf3 Sc6 3.Sc3 Sf6 4.Sxe5 Sxe5 5.d4 Lb4 6.dxe5 Sxe4 7.Dd4 Lxc3+ 8.bxc3 f5 9.Ld3 De7 10.0-0 d6 11.exd6 Sxd6 12.La3 0-0 13.Lc4+ Kh8 14.Tfe1 Df6 15.Dxf6 gxf6 16.Tad1 Td8 17.Te7 Td7 18.Txd6 Txd6 19.Te8+ Kg7 20.Tg8+ Kh6 21.Lc1+ Kh5 22.Le2+ Kh4 23.g3+ 1-0

(41) Hachmann,Björn − Nogly,Christoph [A07]
1.Sf3 d5 2.g3 c6 3.Lg2 Lg4 4.0-0 Sd7 5.d3 e6 6.Sbd2 Sgf6 7.e4 Le7 8.De1 0-0 9.e5 Se8 10.d4 Sc7 11.c3 b5 12.h3 Lh5 13.Sh2 b4 14.f4 Lg6 15.De3 c5 16.g4 f5 17.Sdf3 Sb5 18.a4 bxa3 19.bxa3 Da5 20.Ld2 c4 21.a4 Sa3 22.Ta2 Dxa4 23.Lc1 Db3 24.Lxa3 Lxa3 25.Dd2 Tfb8 26.Tf2 Tb6 27.g5 a5 28.Sh4 Tab8 29.Tc2 a4 30.Sf1 Lb2 31.Se3 a3 32.Sd1 a2 0-1

(42) Hadlich,Winfried − Delfs,J−P [E91]
1.d4 Sf6 2.c4 d6 3.Sf3 g6 4.Sc3 Lg7 5.e4 0-0 6.Le2 c5 7.d5 e6 8.0-0 exd5 9.exd5 Te8 10.Lg5 h6 11.Lf4 a6 12.h3 Se4 13.Sxe4 Txe4 14.Dd2 Df6 15.Lxh6 Dxb2 16.Ld3 Dxd2 17.Lxd2 Lxa1 18.Lxe4 Lg7 19.Te1 Ld7 20.Ld3 b5 21.Lf4 Lf8 22.Sg5 b4 23.Se4 a5 24.Lxd6 Lxd6 25.Sxd6 Ta6 26.Sb7 a4 27.Sxc5 Ta5 28.Sb7 Ta7 29.Sd6 Sa6 30.Se4 f5 31.Sf6+ Kf7 32.Sxd7 Txd7 33.g4 Sc5 34.Lc2 b3 35.axb3 axb3 36.Lb1 Kf6 37.gxf5 gxf5 38.Kf1 Ta7 39.Ke2 Th7 40.Td1 Txh3 41.d6 Sd7 42.Td5 Tc3 43.Lxf5 Txc4 44.Lxd7 Tc2+ 45.Kd1 Txf2 46.Tf5+ Txf5 47.Lxf5 b2 48.Kc2 Kxf5 49.d7 b1D+ 50.Kxb1 1-0

(43) Harms,Peter (Win) − Sausmikat,Michael [B21]
1.e4 c5 2.d4 cxd4 3.c3 dxc3 4.Sxc3 Sc6 5.Sf3 e6 6.Lc4 a6 7.0-0 b5 8.Lb3 Lb7 9.De2 Sge7 10.Td1 Sg6 11.Le3 Sa5 12.Lc2 Sc4 13.Lc1 Lb4 14.a3 Lxc3 15.bxc3 0-0 16.a4 d5 17.exd5 exd5 18.Sd4 Te8 19.Dh5 Te5 20.Dg4 De7 21.Lf4 Sxf4 22.Dxf4 bxa4 23.Sf3 Te6 24.Sg5 Tf6 25.Lxh7+ Kh8 26.Dg3 Lc6 27.Td4 Te8 28.h3 De5 29.Dh4 Sd6 30.Ld3+ Kg8 31.Dh7+ Kf8 32.Dh8+ Ke7 33.Dxg7 Sf5 34.Lxf5 Dxf5 35.Te1+ Kd8 36.Txe8+ Kxe8 37.Sh7 Dxf2+ 38.Kh2 Tg6 39.De5+ Te6 40.Db8+ Ke7 41.Dc7+ Ke8 42.Tf4 De3 43.Dc8+ Ke7 44.Df8+ Kd7 45.Txf7+ Te7 46.Sf6+ Kd6

47.Dd8+ Ld7 48.Se8+ Txe8 49.Txd7+ Kc5 50.Dc7+ Kb5 51.Txd5+ 1-0

(44) Hochreiner,Jürgen − Dangelowski,Peter [B50]
1.e4 c5 2.Sf3 d6 3.Sc3 Sc6 4.d3 h6 5.Le2 Sf6 6.0-0 Lg4 7.Le3 e6 8.h3 Lxf3 9.Lxf3 Le7 10.Le2 a6 11.f4 Dc7 12.De1 0-0-0 13.a3 Thg8 14.b4 Sd4 15.Ld1 Sd7 16.Se2 Sxe2+ 17.Lxe2 d5 18.exd5 exd5 19.Lf3 Sf6 20.Df2 d4 21.Ld2 Kb8 22.Tfb1 Sd5 23.bxc5 Lxc5 24.Tb3 b6 25.Lxd5 Txd5 26.Tab1 Tgd8 27.f5 Ka7 ½-½

(45) Iwanow,Thomas − Cattus,Nico [E73]
1.d4 Sf6 2.c4 g6 3.Sc3 Lg7 4.e4 d6 5.Le2 0-0 6.Le3 e5 7.d5 Sa6 8.a3 Sc5 9.f3 a5 10.b4 axb4 11.axb4 Txa1 12.Dxa1 Sb3 13.Da7 Sh5 14.g3 f5 15.exf5 gxf5 16.Sb5 f4 17.Lf2 e4 18.fxe4 fxg3 19.hxg3 Sxg3 20.Lxg3 Dg5 21.Lf2 Dc1+ 22.Ld1 Dd2+ 23.Kf1 Ld4 0-1

(46) Jachinski,Ronald − Hackbarth,Björn [B20]
1.e4 c5 2.c4 e5 3.Sf3 Sc6 4.Sc3 Le7 5.d3 d6 6.h3 Le6 7.Ld2 Sf6 8.Le2 0-0 9.0-0 Sd7 10.a3 a6 11.Tb1 f5 12.exf5 Lxf5 13.Sd5 Sf6 14.Se3 Le6 15.Lc3 e4 16.Lxf6 exf3 17.Lxe7 fxe2 18.Lxd8 exd1D 19.Tfxd1 Taxd8 20.b4 Sd4 21.Te1 Tf6 22.Tb2 Tg6 23.Kh1 b6 24.bxc5 dxc5 25.Txb6 Lc8 26.Txg6 hxg6 27.Sd5 Kh7 28.Te7 Tf8 29.f3 Lf5 30.Tc7 Lxd3 31.Txc5 Sb3 32.Tc7 Lf5 33.g4 Le6 34.Tb7 Txf3 35.Kg2 Sa5 36.Ta7 Txa3 37.Sf6+ Kh6 38.Se8 Ta2+ 39.Kg3 Ta3+ 40.Kf4 g5+ 41.Ke5 Sxc4+ 42.Kxe6 Te3+ 43.Kf7 Se5+ 44.Kg8 Sd7 45.Txa6+ g6 ½-½

(47) Jaekel,S − Delfs,J−U [B10]
1.e4 c6 2.Lc4 d5 3.exd5 cxd5 4.Lb5+ Ld7 5.Lxd7+ Sxd7 6.d4 Sgf6 7.Sf3 Dc7 8.Dd3 e6 9.c3 Ld6 10.Le3 0-0 11.Sbd2 Tfe8 12.Tc1 e5 13.dxe5 Sxe5 14.Sxe5 Lxe5 15.Sf3 Tad8 16.Lg5 Lf4+ 17.Kd1 Lxc1 18.Kxc1 Db6 19.Le3 Da5 20.a3 Se4 21.Tf1 Sc5 22.Df5 d4 23.Sxd4 Txd4 24.Dxc5 Dxc5 25.Lxd4 0-1

(48) Jarnuczak,Detlev − Lüttig,Hendrik 1-0

(49) Janßen ,Helmut − Bokelbrink,Uwe [B33]
1.e4 c5 2.Sf3 Sc6 3.d4 cxd4 4.Sxd4 Sf6 5.Sc3 e5 6.Sdb5 d6 7.Lg5 a6 8.Sa3 b5 9.Sd5 Le7 10.Lxf6 Lxf6 11.c3 0-0 12.Le2 Lg5 13.0-0 Tb8 14.Sc2 Kh8 15.Sce3 g6 16.Lf3 f5 17.g3 a5 18.a3 Le6 19.Lg2 Lxe3 20.fxe3 Se7 21.Sxe7 Dxe7 22.Dd2 Lc4 23.Tf2 fxe4 24.Txf8+ Txf8 25.Lxe4 Df6 26.Td1 d5 27.Lg2 e4 28.Dd4 Dxd4 29.cxd4 Tb8 30.Tc1 b4 31.axb4 Txb4 32.Tc2 Kg7 33.Kf2 Ld3 34.Td2 Tb6 35.Ke1 Tb3 36.Kf2 Kf6 37.Lh3 Ke7 38.Lg4 Kd6 39.Ld1 Tb4 40.Kg2 Kc6 41.Kf2 Kb5 42.b3 Ka6 43.Ke1 Tb7 44.Tf2 Kb5 45.Tf8 Kb4 46.Kd2 Lb5 47.Td8 Tf7 48.Txd5 Tf2+ 49.Ke1 Txh2 50.Tc5 Th1+ 51.Kd2 Tg1 52.g4 Tg2+ 53.Ke1 a4 54.bxa4 Lc4 55.a5 Kc3 56.Txc4+ Kxc4 57.Le2+ Txe2+ 58.Kxe2 Kb5 59.g5 Kxa5 60.Kd2 Kb4 ½-½

(50) Junker,Hartmut − Grothkopp,Dietrich [B18]
1.e4 c6 2.d4 d5 3.Sc3 dxe4 4.Sxe4 Lf5 5.Sg3 Lg6 6.Sf3 h6 7.Lc4 e6 8.Se5 Lh7 9.De2 De7 10.0-0 Sd7 11.Le3 Sgf6 12.b4 Sd5 13.b5 Sxe3 14.Dxe3 Sxe5 15.Dxe5

Dd6 16.De2 Le7 17.bxc6 bxc6 18.c3 0-0 19.Dh5 Lg5 20.Tad1 Lc2 21.Tde1 Tab8 22.Se4 Lxe4 23.Txe4 g6 24.Dh3 Kg7 25.Df3 c5 26.h4 Lf6 27.Tf4 Le7 28.Td1 cxd4 29.Tfxd4 Dc5 30.Lb3 Tbd8 31.g3 Txd4 32.Txd4 Dc7 33.h5 g5 34.Tc4 Db6 35.Tc6 Db7 36.Kg2 Tc8 37.Txc8 Dxc8 38.Dd3 Dc6+ 39.Kg1 f5 40.g4 Kf6 41.gxf5 e5 42.Ld5 Db6 43.Lb3 Dc6 44.Ld5 Db6 45.a4 Lc5 46.Le4 Dd6 47.Dc2 Lb6 48.Db3 Kg7 49.a5 Lxa5 50.Db7+ Lc7 51.Ld5 Kf6 52.c4 e4 53.Kf1 ½-½

(51) Klüver,Horst − Petersen,Andreas [B90]
1.e4 c5 2.Sf3 d6 3.d4 cxd4 4.Sxd4 Sf6 5.Sc3 a6 6.h3 Sc6 7.Le3 e6 8.Ld3 Dc7 9.0-0 b5 10.f4 Lb7 11.Sce2 Sxd4 12.Sxd4 Sxe4 13.Dg4 Sf6 14.De2 Le7 15.Tac1 e5 16.fxe5 dxe5 17.Sf5 e4 18.Sxg7+ Kd7 19.Txf6 Lxf6 20.Dg4+ Ke7 21.Sf5+ Ke8 22.Lxe4 Td8 23.Te1 Lxe4 24.Dxe4+ Kd7 25.Td1+ Kc8 26.Da8+ Db8 27.Dxa6+ Db7 28.Txd8+ Txd8 29.Dxf6 Td1+ 30.Kf2 Kb8 31.De5+ Ka8 32.Sd6 Td5 33.Dg3 Db8 34.Lf4 b4 35.Sc4 Tf5 36.Df3+ 1-0

(52) Kröll,Stefan − Schermer,Denis [B33]
1.e4 c5 2.Sf3 Sc6 3.d4 cxd4 4.Sxd4 Sf6 5.Sc3 e5 6.Sdb5 d6 7.Lg5 a6 8.Sa3 b5 9.Lxf6 gxf6 10.Sd5 Lg7 11.c3 Se7 12.Ld3 Sxd5 13.exd5 f5 14.Dh5 e4 15.Le2 b4 16.Sc2 bxc3 17.b3 0-0 18.f3 De7 19.0-0-0 a5 20.g4 fxg4 21.fxe4 Dxe4 22.Ld3 Df4+ 23.Kb1 Dh6 24.Dxh6 Lxh6 25.Thg1 Lg7 26.Se3 f5 27.Sc4 Ld7 28.Tde1 Lb5 29.Kc2 a4 30.b4 Lxc4 31.Lxc4 h5 32.Te6 Tfe8 33.Tge1 Kf7 34.Txe8 Txe8 35.Txe8 Kxe8 36.Ld3 f4 37.Lg6+ Kd8 38.Lxh5 g3 39.hxg3 fxg3 40.Lf3 a3 41.Lg2 Lf6 42.Lf1 Kc7 43.Kb3 Kd7 44.Kc2 Ke7 45.Kd3 Ld4 46.Lg2 Kf6 47.Lh1 Kf5 48.b5 Kf4 49.Lg2 Kg4 50.Kc2 Kg5 51.Kd3 Kf4 52.Lh1 Kg5 53.b6 Lxb6 54.Kxc3 Kg4 55.Lg2 Kf4 56.Kd3 Ld4 57.Lh1 Lc5 ½-½

(53) Kuhle,S − Lubisch,G [D08]
1.d4 d5 2.c4 e5 3.cxd5 Dxd5 4.e3 exd4 5.Dxd4 Dxd4 6.exd4 Sc6 7.Lb5 Ld7 8.Sf3 Sf6 9.Sc3 Lb4 10.0-0 0-0 11.Ld2 a6 12.Le2 Tfe8 13.Tfe1 Tad8 14.Lg5 Le7 15.Lc4 b5 16.Lb3 Lg4 17.Se5 Sxe5 18.dxe5 Sd7 19.Lxe7 Txe7 20.f4 Sc5 21.Lc2 b4 22.Se4 Sxe4 23.Lxe4 g6 24.h3 Lc8 25.Tad1 Ted7 26.Txd7 Txd7 27.Lf3 Td2 28.Td1 Txd1+ 29.Lxd1 c5 30.Lb3 a5 31.g4 Kf8 32.Kf2 Ke7 33.Ke3 La6 34.f5 gxf5 35.gxf5 c4 36.Ld1 h6 37.Le2 Lc8 38.Lg4 b3 39.axb3 cxb3 40.f6+ Kd8 41.Lxc8 Kxc8 42.e6 Kd8 43.exf7 1-0

(54) Limbach,T − Bohn,Christoph [A35]
1.c4 c5 2.Sf3 Sc6 3.Sc3 g6 4.e3 e6 5.d4 cxd4 6.exd4 d5 7.cxd5 exd5 8.Db3 Sge7 9.Lf4 a6 10.Le2 Lg7 11.Td1 0-0 12.0-0 b5 13.Se5 Sxe5 14.dxe5 Le6 15.Lf3 d4 16.Db4 Tc8 17.Txd4 Dc7 18.Td6 Dc4 19.Dxc4 Txc4 20.Lg3 b4 21.Se4 Sf5 22.Txa6 Sxg3 23.hxg3 Tc2 24.b3 Lxe5 25.Sg5 Lf5 26.Le4 Lxe4 27.Sxe4 Te2 28.Sg5 h6 29.Sf3 Lg7 30.Te1 Txe1+ 31.Sxe1 Td8 32.Sc2 Td1+ 33.Kh2 Td2 34.Sxb4 Txf2 35.Sc6 Lf8 36.Se5 Kg7 37.Sc4 Lc5 38.Tc6 Tf5 39.g4 Tg5 40.a4 Lb4 41.Kh3 Td5 42.a5 Td3+ 43.Kh2 Le1 44.Kg1 Txb3 45.a6 Tb1 46.Kf1 Lg3+ 47.Ke2 Ta1 48.Se3 Kf8 49.Sd5 Ke8 50.Kf3 Ta3+ 51.Tc3 Txc3+ 52.Sxc3 Lb8 53.Sb5 Ke7 54.a7 Lxa7 55.Sxa7 Ke6 56.Sc6 f5 57.Sd8+ Kf6 58.Sc6 Kg5 59.gxf5 Kxf5 60.Sd4+ Kg5

61.Kg3 Kf6 62.Kf4 g5+ 63.Kg4 Kg6 64.Sc6 h5+ 65.Kg3 Kf5 66.Sd4+ Ke4 67.Sf3 Kf5 68.Sd4+ Ke4 69.Se6 Kf5 70.Sg7+ Kg6 71.Se8 Kf5 72.Sg7+ Kg6 73.Se6 Kf5 74.Sd4+ Ke4 75.Se2 Kf5 76.Kf3 Ke5 77.Sg3 g4+ 78.Ke3 h4 79.Sf1 h3 80.g3 Kf5 81.Kd4 Kf6 82.Ke4 Kg5 83.Sh2 Kh5 84.Kf4 Kg6 85.Kxg4 1-0

(55) Linke,K − Klarner,W [C24]
1.e4 e5 2.Lc4 Sf6 3.d3 Lc5 4.h3 0-0 5.Sf3 c6 6.Lg5 d5 7.exd5 cxd5 8.Lxf6 Dxf6 9.Lxd5 Db6 10.0-0 Dxb2 11.Sbd2 Td8 12.Tb1 Da3 13.Lb3 Sc6 14.Sc4 Da6 15.Scxe5 Sxe5 16.Sxe5 Tf8 17.Sxf7 Txf7 18.Lxf7+ Kxf7 19.Dh5+ 1-0

(56) Menk,Rolf − Ridinger,Peter [A89]
1.Sf3 d6 2.d4 f5 3.c4 Sf6 4.Sc3 g6 5.g3 Lg7 6.Lg2 0-0 7.0-0 Sc6 8.d5 Se5 9.Sxe5 dxe5 10.e4 f4 11.gxf4 Sh5 12.f5 De8 13.Lf3 Sf4 14.Lxf4 exf4 15.De2 Le5 16.fxg6 Dxg6+ 17.Kh1 Dh6 18.d6 exd6 19.Sd5 Dh4 20.Tg1+ Kh8 21.Sxc7 Tb8 22.Sd5 Le6 23.Tac1 Tg8 24.Txg8+ Txg8 25.Tg1 Tg5 26.Tg2 Txg2 27.Kxg2 Lh3+ 28.Kg1 Dg5+ 29.Kh1 Dg7 30.b3 Dg5 31.De1 Lg4 32.Dd1 Lh3 33.Dg1 Dh4 34.Sb4 Ld4 35.Sd3 Ld7 36.Dg2 b5 37.e5 bxc4 38.Ld5 Dg4 39.Dxg4 Lxg4 40.bxc4 dxe5 41.f3 Lh3 42.Sb4 Kg7 43.Sc6 Kf6 44.Le4 h6 45.Sxd4 exd4 46.c5 Lf5 47.Kg2 Le6 48.a3 Ke5 49.Kf2 Lc4 50.Ke1 Ld5 51.Ke2 ½-½

(57) Petersen,Christoph − Eggers,Uwe [C45]
1.e4 e5 2.Sf3 Sc6 3.d4 exd4 4.Sxd4 Sxd4 5.Dxd4 De7 6.Le3 c5 7.Dd3 Sf6 8.Sc3 b6 9.Sd5 Sxd5 10.exd5 Lb7 11.Le2 De5 12.0-0-0 Ld6 13.f4 De7 14.Lf3 0-0 15.Tde1 Df6 16.g3 Tfe8 17.Te2 Te7 18.h4 Tae8 19.Ld2 Txe2 20.Lxe2 a6 21.Lc3 Dg6 22.Df3 De4 23.Dxe4 Txe4 24.Lf3 Te3 25.Tf1 b5 26.Kd2 Te8 27.b3 b4 28.Lb2 a5 29.c4 h6 30.Kd3 f6 31.Lc1 Te7 32.Tf2 Te1 33.Le3 Tg1 34.Lg2 Ta1 35.Te2 g5 36.Ke4 Kf7 37.Kf5 gxf4 38.gxf4 Td1 39.Ke4 Kg6 40.f5+ Kg7 41.Lf3 Kh7 42.Tg2 Te1 43.Tg6 Lf8 44.Txf6 Lg7 45.Td6 Lc8 46.f6 Lf8 47.Tb6 d6 48.Tb8 Lf5+ 49.Kxf5 Txe3 50.Le4 Lg7 51.Tb7 Tg3 52.Ke6+ Kg8 53.Txg7+ Txg7 54.fxg7 Kxg7 55.h5 1-0

(58) Porath,G − Schulz,H [D10]
1.d4 c6 2.c4 d5 3.Sc3 dxc4 4.e4 b5 5.Sf3 Lg4 6.Le2 e6 7.0-0 Dc7 8.Se5 Lxe2 9.Dxe2 Ld6 10.Lf4 Sd7 11.Sxf7 Kxf7 12.Lxd6 Dxd6 13.Df3+ Ke8 14.Tad1 Se7 15.e5 Db8 16.Se4 Sf5 17.Dh5+ g6 18.Dg5 Dd8 19.Df4 Tf8 20.g4 Dh4 21.Sg5 Sh6 0-1

(59) Putzbach,Gerd − Hasenbank,D [B07]
1.e4 g6 2.d4 Lg7 3.Sf3 d6 4.Lc4 c6 5.Lb3 Sf6 6.Sbd2 0-0 7.De2 Lg4 8.0-0 e5 9.dxe5 dxe5 10.Sc4 Dc7 11.h3 Lxf3 12.Dxf3 b5 13.Se3 Sbd7 14.c3 Sc5 15.Lc2 Sfd7 16.Sg4 f5 17.exf5 e4 18.Lxe4 Sxe4 19.Dxe4 Tae8 20.Dc2 Txf5 21.Sh6+ Lxh6 22.Lxh6 Se5 23.Tae1 Tc8 24.Te4 Sf7 25.Le3 Tf8 26.Db3 a5 27.a4 Tb8 28.De6 bxa4 29.g4 Td5 30.Ld4 Txd4 31.Txd4 Txb2 32.Te1 a3 33.De8+ Kg7 34.Te7 Dxe7 35.Dxe7 a2 36.Td1 Tb1 37.De1 Sg5 38.Txb1 1-0

(60) Pöhler,Andreas − Gohlisch,Bruno [C36]
1.e4 e5 2.f4 exf4 3.Sf3 d5 4.exd5 Sf6 5.c4 Lc5 6.b4 Lxb4 7.Da4+ Sfd7 8.Dxb4 Sa6

9.Da3 c5 10.dxc6 bxc6 11.d4 c5 12.Lxf4 Sb4 13.De3+ Kf8 14.Ld3 La6 15.Sbd2 Sf6 16.0-0 Dd7 17.d5 Kg8 18.Se5 Dc8 19.a3 Sxd3 20.Dxd3 g6 21.Lg5 1-0

(61) Rabeler,Gert − Rudolph,J−E [A04]
1.g3 c5 2.Lg2 Sc6 3.Sf3 e5 4.0-0 g6 5.c3 Lg7 6.d4 cxd4 7.cxd4 e4 8.Se5 d5 9.Sxc6 bxc6 10.Sc3 Se7 11.Sa4 Sf5 12.e3 h5 13.h3 Dd6 14.Sc5 Lf6 15.Ld2 Ld8 16.Lb4 a5 17.La3 Dc7 18.Tc1 Lg5 19.Tc3 Tb8 20.Dc2 Tg8 21.Tc1 h4 22.Sxe4 dxe4 23.Dxe4+ Le6 24.Txc6 Dd7 25.Tc7 Dd8 26.d5 hxg3 27.f4 Lf6 28.dxe6 fxe6 29.Dxe6+ Le7 30.Dxg8+ Lf8 31.Dxg6# 1-0

(62) Runge,Hans − Schroeder,Raymond [B33]
1.e4 c5 2.Sf3 Sc6 3.d4 cxd4 4.Sxd4 Sf6 5.Sc3 e5 6.Sdb5 d6 7.Lg5 a6 8.Sa3 b5 9.Sd5 Da5+ 10.Ld2 Dd8 11.f3 Sxd5 12.exd5 Sb8 13.Le3 Le7 14.c4 bxc4 15.Sxc4 Sd7 16.Le2 0-0 17.0-0 f5 18.Dd2 Tf6 19.Tac1 f4 20.Lf2 Th6 21.Sa5 De8 22.Tc2 Dh5 23.h3 Sc5 24.Lxc5 Lxh3 25.Lc4 Lf5 26.Tcc1 Lh4 27.Tf2 Lxf2+ 28.Kxf2 Dh4+ 29.Kf1 dxc5 30.d6+ Kh8 31.Sc6 Txd6 32.Dxd6 Dh1+ 33.Kf2 Dxc1 34.Sd8 De3+ 35.Kf1 Dc1+ 36.Kf2 Dxb2+ 37.Kf1 Dc1+ 38.Kf2 De3+ 39.Kf1 Dc1+ 40.Kf2 Db2+ 41.Kf1 Da1+ 42.Kf2 Dd4+ 43.Dxd4 exd4 44.Sf7+ Kg8 45.Sd6+ Kf8 46.Sxf5 Tb8 47.Lb3 a5 48.Sd6 a4 49.Lc4 Tb2+ 50.Kf1 Tc2 51.Ld3 Txa2 52.Se4 Ta1+ 53.Kf2 Tc1 54.Sd2 a3 55.Sb3 Tc3 56.Sxc5 Txc5 57.Lb1 Tc1 1-0

(63) Schäfer,Hans − Tamm,Kay [A00]
1.g3 Sf6 2.Lg2 g6 3.b3 Lg7 4.Lb2 0-0 5.e4 d6 6.Se2 e5 7.0-0 c6 8.d4 Dc7 9.c4 Sbd7 10.d5 cxd5 11.exd5 Db6 12.Sd2 Sc5 13.Kh1 Sd3 14.Se4 Sxe4 15.Lxe4 Sxf2+ 16.Txf2 Dxf2 17.Df1 Db6 18.Sc3 f5 19.Lg2 Ld7 20.Te1 a5 21.De2 a4 22.Dc2 Db4 23.La3 Dxa3 0-1

(64) Schiller,Thomas − Kuhn,Gerd [B12]
1.e4 c6 2.d4 d5 3.f3 g6 4.e5 h5 5.Ld3 Sh6 6.c3 Db6 7.Db3 Lf5 8.Lxh6 Lxh6 9.Lxf5 gxf5 10.Dxb6 axb6 11.Se2 e6 12.Sa3 Tg8 13.Kf2 Sd7 14.Sc2 Sf8 15.a3 Sg6 16.Thg1 Tg7 17.Se1 ½-½

(65) Scholz−Görlach,U − Seewald,Klaus [D32]
1.Sf3 d5 2.d4 e6 3.c4 c5 4.Sc3 dxc4 5.e4 Sc6 6.d5 exd5 7.exd5 Sce7 8.Lxc4 Sg6 9.0-0 Ld6 10.Te1+ S8e7 11.Se4 0-0 12.Sxd6 Dxd6 13.Db3 b6 14.Lg5 f6 15.Lh4 Sf5 16.Lg3 Sxg3 17.fxg3 Kh8 18.Te3 Ld7 19.Tae1 a6 20.a4 b5 21.axb5 axb5 22.Le2 c4 23.Dd1 Tfd8 24.Dd4 Se7 25.Lxc4 Sf5 26.De4 bxc4 27.T3e2 Dc5+ 28.Kh1 Sd6 29.Df4 Te8 30.Te7 Txe7 31.Txe7 Dc7 32.Se5 Te8 33.Sf7+ Kg8 34.Txe8+ Sxe8 35.d6 Da5 0-1

(66) Sengbusch,Gerhard − Stritzel,Reinhard [A15]
1.c4 Sf6 2.e4 Sxe4 3.d3 Sf6 4.Sc3 e6 5.a3 d5 6.cxd5 exd5 7.d4 c6 8.h3 Ld6 9.Sf3 0-0 10.Ld3 Te8+ 11.Kf1 h6 12.g4 Se4 13.Tg1 Dc7 14.Lxh6 gxh6 15.h4 Kh8 16.Th1 Lxg4 17.Dc1 Lf4 18.Dd1 Lxf3 19.Se2 Lxh1 20.Dc2 Tg8 21.Lxe4 Lxe4 22.Dc3 Sd7 23.f3 Lf5 0-1

(67) Staak,Riccardo − Linke,Harry [C62]
1.e4 e5 2.Sf3 Sc6 3.Lb5 d6 4.d4 exd4 5.Sxd4 Ld7 6.0-0 Sxd4 7.Lxd7+ Dxd7 8.Dxd4 c5 9.Dd3 0-0-0 10.Sc3 g6 11.Lf4 Lg7 12.Tfd1 Le5 13.Lxe5 dxe5 14.Dc4 Dc7 15.Txd8+ Kxd8 16.Td1+ Ke8 17.Sb5 De7 18.Sd6+ Kf8 19.Dxc5 b6 20.Dc4 Sf6 21.Sc8 Db7 22.Td8+ Kg7 23.Txh8 Kxh8 24.Sd6 Dd7 25.Dc8+ Kg7 26.Dxd7 Sxd7 27.Kf1 Kf6 28.Ke2 Ke6 29.Sb5 Sc5 30.f3 a6 31.Sc7+ Kd6 32.Sd5 b5 33.Sb4 f5 34.Sd3 fxe4 35.Sxc5 exf3+ 36.Kxf3 Kxc5 37.Ke4 Kd6 38.g4 h5 39.g5 h4 40.c3 h3 41.b3 a5 42.c4 bxc4 43.bxc4 a4 44.c5+ Kxc5 45.Kxe5 Kb4 46.Kf6 Ka3 47.Kxg6 Kxa2 48.Kh5 a3 49.g6 Kb1 50.g7 a2 51.g8D a1D 52.Dg1+ Kb2 53.Dxa1+ Kxa1 54.Kg4 Kb2 55.Kxh3 Kc3 56.Kg4 1-0

(68) Stritzel,Frank − Rajkovic,Radomir [C45]
1.e4 e5 2.Sf3 Sc6 3.d4 exd4 4.Sxd4 Sxd4 5.Dxd4 De7 6.Ld3 Db4+ 7.Dxb4 Lxb4+ 8.Ld2 Ld6 9.0-0 f6 10.Sc3 c6 11.Tfe1 Se7 12.Tad1 0-0 13.Lc4+ Kh8 14.f4 Lc7 15.f5 b5 16.Ld3 a5 17.a3 Le5 18.Tb1 b4 19.Se2 c5 20.c3 bxa3 21.bxa3 La6 22.Lxa6 Txa6 23.Tb7 ½-½

(69) Thomaschke,Dirk − Bahlo,Jens [B44]
1.e4 c5 2.Sf3 e6 3.d4 cxd4 4.Sxd4 Sc6 5.Sb5 d6 6.Lf4 e5 7.Le3 Sf6 8.Lg5 Le7 9.Lxf6 gxf6 10.Dh5 a6 11.S5c3 Le6 12.Sd2 Db6 13.Lc4 Lxc4 14.Sxc4 Db4 15.Se3 Dxb2 16.Kd2 Db4 17.Sf5 Dc4 18.Tab1 b5 19.Sd5 Sd4 20.Sfe3 Dc5 21.Thc1 Tb8 22.c3 Se6 23.Df5 Sf4 24.Sxf4 exf4 25.Dxf4 Dg5 26.Df5 0-0 27.Ke2 Tfe8 28.Td1 Lf8 29.f3 Tbd8 30.Td5 h6 31.Tbd1 Tc8 32.Sg4 Kg7 33.T1d3 Le7 34.Se3 Tc5 35.Dd7 Kf8 36.Txg5 fxg5 37.Sf5 Lf6 38.Dxd6+ 1-0

(70) Tietz,Julian − Heroiu,Alexandru [C02]
1.e4 e6 2.d4 d5 3.e5 c5 4.c3 Sc6 5.Le3 c4 6.b3 b5 7.Sf3 Ld7 8.Le2 Sge7 9.0-0 Da5 10.Dc2 f5 11.exf6 gxf6 12.Sbd2 Sg6 13.a4 b4 14.bxc4 bxc3 15.cxd5 exd5 16.Sb3 Dc7 17.Dxc3 Ld6 18.Tfe1 Lb4 19.Dc2 Lxe1 20.Txe1 Kf7 21.Sc5 Sce7 22.Da2 Lf5 23.Lb5 Thg8 24.Tc1 Tac8 25.La6 Sf4 26.Lxc8 Se2+ 27.Dxe2 Dxc8 28.Sd3 Dd7 29.Sde5+ 1-0

(71) Tornier,Siegfried − Wieckhorst,Frank [D07]
1.d4 d5 2.c4 Sc6 3.Sf3 Lg4 4.Sc3 e6 5.cxd5 exd5 6.e3 Sf6 7.Le2 a6 8.h3 Le6 9.0-0 h6 10.a3 Ld6 11.b4 Sa7 12.Lb2 c6 13.Ld3 Sb5 14.Dc2 0-0 15.Se2 Dc7 16.Lf5 Lxf5 17.Dxf5 Se4 18.Se5 g6 19.Df4 f6 20.Dxh6 fxe5 21.Dxg6+ Dg7 22.Dxg7+ Kxg7 23.dxe5 Le7 24.f4 Lh4 25.e6+ Lf6 26.Lxf6+ Txf6 27.f5 Taf8 28.g4 Sbd6 29.Sd4 Th8 30.Kg2 Sc4 31.Sc2 Tfh6 32.Th1 Kf6 33.Th2 Se5 34.Tah1 Sd2 35.Sd4 Se4 36.Sf3 Sxf3 37.Kxf3 T6h7 38.h4 Ke5 39.h5 Sg5+ 40.Ke2 Se4 41.Kf3 Tg8 42.Tg1 b6 43.h6 c5 44.bxc5 bxc5 45.Tgg2 Sg5+ 46.Ke2 Tb8 47.Kd1 Tb1+ 48.Kd2 Thb7 49.Kc2 T7b2+ 50.Kd3 c4+ 0-1

(72) Trzcielinski,J − Schütt,D [C42]
1.e4 e5 2.Sf3 Sf6 3.Sxe5 d6 4.Sf3 Sxe4 5.d4 d5 6.Ld3 Ld6 7.0-0 0-0 8.Te1 Sf6 9.Sc3 c6 10.Lg5 h6 11.Lh4 Le6 12.Se5 Le7 13.Sa4 Sbd7 14.Sg6 fxg6 15.Txe6 g5 16.Lg3 Te8 17.Lg6 Tf8 18.De2 Se4 19.Lxe4 dxe4 20.Dxe4 Sf6 21.De3 Te8 22.Te1 Kf7 23.Db3 1-0

(73) van Riesen,Klaus − Kaland,Joachim [C02]
1.e4 e6 2.d4 d5 3.e5 c5 4.c3 Db6 5.Sf3 Ld7 6.Le2 Lb5 7.c4 Lxc4 8.Lxc4 dxc4 9.d5 exd5 10.Dxd5 Se7 11.De4 Sbc6 12.0-0 Sg6 13.Sa3 0-0-0 14.Sxc4 Dc7 15.Lg5 Td7 16.h4 b5 17.Sd6+ Lxd6 18.exd6 Txd6 19.h5 h6 20.Le3 Te6 21.Dg4 Sge5 22.Sxe5 Dxe5 23.a4 b4 24.Tac1 f5 25.Dc4 Sa5 26.Db5 c4 27.Dxb4 Dc7 28.Ld2 Te5 29.Lf4 Dc5 30.Dc3 Te4 31.Le3 Dc7 32.g3 Tf8 33.Lf4 Db6 34.Dxg7 Dd8 35.Dxa7 Txf4 36.Da8+ 1-0

(74) Weber,N − Schleu,Günther [D05]
1.d4 d5 2.Sf3 Sf6 3.e3 e6 4.Ld3 Le7 5.Sbd2 Sbd7 6.0-0 c5 7.c3 cxd4 8.cxd4 0-0 9.Te1 h6 10.e4 dxe4 11.Sxe4 Sd5 12.a3 S7f6 13.Se5 Db6 14.b4 Dxd4 15.Sxf6+ Kh8 16.Dh5 Sxf6 17.Sxf7+ Kg8 18.Sxh6+ gxh6 19.Dg6+ Kh8 20.Dxh6+ Kg8 21.Dg6+ Kh8 22.Te3 e5 23.Tg3 Lg4 24.h3 e4 25.hxg4 exd3 26.Th3+ 1-0

(75) Wolfrum,Werner − Ivens,B [C78]
1.e4 e5 2.Sf3 Sc6 3.Lb5 a6 4.La4 Sf6 5.0-0 b5 6.Lb3 Lc5 7.Te1 d6 8.c3 0-0 9.d4 exd4 10.cxd4 Lb6 11.Lg5 Se7 12.Lxf6 gxf6 13.Sc3 c6 14.Dd3 Sg6 15.Tad1 Lg4 16.h3 Lc8 17.Lc2 Kh8 18.Sh2 Tg8 19.Kh1 a5 20.Td2 La6 21.De3 Se5 22.b3 Tg7 23.Df4 Sg6 24.Dh6 De7 25.f4 Tag8 26.f5 Sf8 27.Sg4 Sd7 28.Dh4 Tg5 29.Ld1 d5 30.exd5 Db4 31.Se4 Lxd4 32.Tde2 Txf5 33.dxc6 Se5 34.Sexf6 Tg7 35.Sh5 Sxg4 36.Te8+ 1-0

(76) Zimmermann,Manfred − Hitzker,H [B32]
1.e4 c5 2.Sf3 Sc6 3.d4 cxd4 4.Sxd4 Sxd4 5.Dxd4 a6 6.Lc4 e6 7.0-0 b5 8.Ld3 Dc7 9.De3 Lc5 10.De2 e5 11.Kh1 g6 12.Sc3 Sf6 13.Le3 Lb7 14.Ld2 Ld4 15.Sd1 d6 16.c3 Lb6 17.f3 Sd7 18.Tc1 Sc5 19.Lb1 Se6 20.g3 Dc4 21.Dg2 Sg5 22.Se3 De6 23.Sd5 Lxd5 24.exd5 Dxd5 25.Lxg5 De6 26.Ld2 h5 27.f4 Tb8 28.Dc6+ Ke7 29.fxe5 h4 30.Dxd6+ Dxd6 31.exd6+ Kxd6 32.Lf4+ Kc5 33.b4+ Kc4 34.Lxb8 Txb8 35.Tf4+ Kd5 36.Txh4 1-0

3.Runde

(77) Bahlo,Jens − Kuhle,S [B30]
1.e4 c5 2.Sf3 Sc6 3.Lb5 e6 4.0-0 Sge7 5.c3 d6 6.d4 cxd4 7.cxd4 d5 8.e5 a6 9.Le2 Sg6 10.Sc3 Le7 11.g3 h5 12.h4 Sf8 13.a3 Sh7 14.Sh2 g6 15.Lh6 Lf8 16.Lxf8 Sxf8 17.Tc1 Db6 18.Sf3 Dxb2 19.Da4 Tb8 20.Lxa6 bxa6 21.Dxc6+ Ld7 22.Dxa6 Db6 23.Dxb6 Txb6 24.Tb1 Ta6 25.Tb3 Ke7 26.Ta1 Sh7 27.Tb4 Tc8 28.Tb3 Tca8 29.Se1 T8a7 30.Sd3 La4 31.Tb2 Lc6 32.Sb5 1-0

(78) Bohn,Christoph − Wolfrum,Werner [A22]
1.c4 e5 2.Sc3 Sf6 3.d3 Lc5 4.Lg5 Sc6 5.Se4 Lb4+ 6.Sc3 d6 7.a3 Lxc3+ 8.bxc3 Lf5 9.Sf3 h6 10.Ld2 0-0 11.e4 Lg4 12.Le2 De7 13.0-0 b6 14.h3 Ld7 15.Kh1 Se8 16.g4 f6 17.Sh4 Df7 18.Sf5 Se7 19.Tg1 Kh7 20.h4 g5 21.Tg2 Sg6 22.hxg5 fxg5 23.Th2 Lxf5 24.gxf5 Sf4 25.Lxf4 exf4 26.Lh5 Df6 27.Lg6+ Kg7 28.Txh6 Dxc3 29.Th7+ Kf6 30.Tc1 Dd4 31.Df3 Sg7 32.Tg1 Th8 33.Dg4 Txh7+ 34.Lxh7 Kf7 35.Dxg5 Df6 36.Dxf6+ Kxf6 37.Lg6 Ke5 38.f3 c6 39.Kg2 Se8 40.Kf2 Sf6 41.Lf7 Tf8 42.Le6 Sh5 43.Th1 Sf6 44.Ke2 a6 45.Kd2 Kd4 46.Th4 Ke5 47.Kc3 c5 48.a4 a5 49.Th1 Tb8 50.Tb1 Sh5 51.Tb5 Sg3 52.d4+ Kf6 53.Tb2 Sf1 54.e5+ dxe5 55.dxc5 Se3 56.Txb6 Td8 57.Td6 Tb8 58.c6 Ke7 59.Td7+ Ke8 60.Tb7 Ta8 61.c7 Sd1+ 62.Kb3 Se3 63.Tb8+ 1-0

(79) Bokelbrink,Uwe − Linke,K [C47]
1.e4 e5 2.Sf3 Sc6 3.Sc3 Sf6 4.d4 exd4 5.Sd5 Le7 6.Sxd4 0-0 7.Lf4 d6 8.Sc3 Se5 9.Le2 c5 10.Sf3 Sxf3+ 11.Lxf3 Db6 12.Tb1 Le6 13.0-0 Tad8 14.Te1 Tfe8 15.h3 Sd7 16.Sd5 Lxd5 17.Dxd5 Sf6 18.Dd3 Sd7 19.Ld1 Se5 20.Dg3 Sg6 21.Ld2 Lh4 22.Dg4 c4 23.Le3 Da5 24.Le2 d5 25.Lf3 d4 26.g3 Se5 27.Df4 Lg5 0-1

(80) Cattus,Nico − Rabeler,Gert [A48]
1.d4 c5 2.e3 Sf6 3.Sf3 g6 4.Ld3 Lg7 5.0-0 0-0 6.c3 b6 7.De2 Lb7 8.Sbd2 Sc6 9.dxc5 bxc5 10.e4 d6 11.La6 Lxa6 12.Dxa6 Dc7 13.De2 Tab8 14.Sc4 Sd7 15.Lf4 Tb7 16.Tad1 Tfb8 17.Sg5 Sce5 18.Lxe5 Sxe5 19.f4 Sxc4 20.Dxc4 Tf8 21.f5 Lf6 22.Sf3 Txb2 23.Td5 Da5 24.e5 dxe5 25.Txc5 Dxa2 26.Dxa2 Txa2 27.Tf2 Ta1+ 28.Tf1 Txf1+ 29.Kxf1 Ta8 30.fxg6 hxg6 31.Ta5 e4 32.Sd4 Tc8 33.Txa7 Txc3 34.Se2 Tc4 35.Ta5 Kg7 36.Kf2 e6 37.g3 g5 38.Ke3 Le7 39.Ta6 Kg6 40.g4 Lc5+ 41.Kd2 e3+ 42.Kd3 Txg4 43.Tc6 La7 44.Ta6 Lb8 45.Kxe3 Lxh2 0-1

(81) Dangelowski,Peter − Janßen ,Helmut [A45]
1.d4 Sf6 2.Lf4 e6 3.e3 d5 4.Ld3 Ld6 5.Lg5 Sbd7 6.Sd2 0-0 7.Sgf3 h6 8.Lh4 Le7 9.0-0 b6 10.c4 Lb7 11.Tc1 c5 12.cxd5 Sxd5 13.Lg3 Sb4 14.Lc4 Sf6 15.a3 Sc6 16.dxc5 Lxc5 17.De2 Ld6 18.Lh4 g5 19.Lg3 Lxg3 20.fxg3 De7 21.Kh1 Kg7 22.Lb5 Tac8 23.Sb3 Tc7 24.Lxc6 Txc6 25.Sbd4 Txc1 26.Txc1 Tc8 27.Txc8 Lxc8 28.Dc4 ½-½

(82) Delfs,J−U − van Riesen,Klaus [B76]
1.e4 c5 2.Sf3 d6 3.d4 cxd4 4.Sxd4 Sf6 5.Sc3 g6 6.Lc4 Lg7 7.f3 0-0 8.Le3 Sc6 9.De2 Ld7 10.0-0-0 Se5 11.Lb3 Da5 12.g4 Tfc8 13.h4 h5 14.gxh5 Sxh5 15.Tdg1 Kf8 16.f4 Sc6 17.Tg5 Da6 18.Df2 Sb4 19.f5 Sf6 20.fxg6 Txc3 21.bxc3 Sxa2+ 22.Lxa2 Dxa2 23.Sb3 La4 24.Ta5 a6 25.Df3 b6 26.e5 Tc8 27.exf6 Lxf6 28.Lh6+ Kg8 29.gxf7+ Kxf7 30.Dh5+ Ke6 31.Dg4+ Kf7 32.Txa4 1-0

(83) Delfs,J−P − Tornier,Siegfried [C00]
1.e4 e6 2.d4 d6 3.f4 Sc6 4.Sf3 Sf6 5.Ld3 a6 6.c3 b5 7.0-0 Lb7 8.e5 Sd7 9.f5 dxe5 10.fxe6 fxe6 11.Sg5 Sf6 12.Sxe6 Dd7 13.Lf5 Dd6 14.dxe5 Sxe5 15.Lf4 Db6+ 16.Kh1 Dc6 17.De2 Ld6 18.Sd2 Kf7 19.Sd4 Dc5 20.S2b3 Db6 21.Le6+ Kf8 22.Lxe5 Te8 23.Lxf6 gxf6 24.Txf6+ Ke7 25.Tf7+ Kd8 26.Td7+ 1-0

(84) Gohlisch,Bruno − Scholz−Görlach,U [B08]
1.e4 g6 2.d4 Lg7 3.Sf3 d6 4.Lc4 Sf6 5.Sc3 0-0 6.0-0 Sbd7 7.Le3 a6 8.a4 c5 9.h3 Dc7 10.d5 Sh5 11.Ld2 Se5 12.Le2 e6 13.Sxe5 dxe5 14.Lxh5 gxh5 15.Dxh5 Kh8 16.b3 f5 17.Tad1 Tg8 18.De2 f4 19.f3 Lf6 20.Le1 Tg6 21.Kh1 Dg7 22.d6 Ld7 23.Tg1 Tg8 24.Df1 Ld8 25.Sb1 c4 26.Sd2 b5 27.axb5 cxb3 28.Sxb3 Lxb5 29.c4 La4 30.Tb1 Db7 31.Sc5 Dxb1 32.Sxa4 Dd1 33.Sc5 Dxd6 34.Sb7 Dc7 35.Sxd8 Txd8 36.Lc3 Ta8 37.De2 Kg7 38.Tc1 Dc5 39.Db2 Kf6 40.Le1 Th6 41.Kh2 a5 42.Lf2 Db4 43.De2 a4 44.c5 a3 45.Ta1 Tg6 46.Lh4+ Kf7 47.Dd3 Txg2+ 48.Kxg2 Db2+ 49.Lf2 Tg8+ 50.Kf1 Dxa1+ 51.Le1 Dd4 0-1

(85) Grothkopp,Dietrich − Hochreiner,Jürgen [D02]
1.d4 d5 2.Sf3 Sf6 3.g3 e6 4.Lg2 c5 5.c3 Sc6 6.0-0 Le7 7.Sbd2 cxd4 8.cxd4 Db6 9.Sb3 0-0 10.Ld2 Se4 11.Le3 Sa5 12.Sxa5 Dxa5 13.Db3 Da6 14.Tac1 Ld6 15.Se5 Sf6 16.Sd3 Ld7 17.a3 Tfc8 18.Txc8+ Txc8 19.Tc1 Txc1+ 20.Sxc1 Lb5 21.Dc2 Dc6 22.Dxc6 Lxc6 23.f3 Sd7 24.Ld2 Sb6 25.Sd3 Lb5 26.Lf1 Kf8 27.e3 Sa4 28.Lc1 Lc4 29.Kf2 Ke8 30.Le2 Kd7 31.Se5+ Lxe5 32.dxe5 Kc6 33.Ld1 Sc5 34.Lc2 Ld3 35.Ld1 Lb1 36.Ke2 Sd3 37.Kd2 Sxe5 38.b3 Lg6 39.Lb2 f6 40.Le2 Sd7 41.a4 a6 42.La3 Sc5 43.Kc3 e5 44.a5 d4+ 45.exd4 exd4+ 46.Kb2 Sd3+ 47.Lxd3 Lxd3 48.Lf8 Le2 49.Lxg7 d3 50.Kc3 f5 51.Ld4 Kd5 52.Lb6 Kc6 53.h4 Kb5 54.f4 h5 55.b4 Kc6 56.Kd2 Kd5 ½-½

(86) Hackbarth,Björn − Hachmann,Björn [B93]
1.e4 c5 2.Sf3 d6 3.d4 cxd4 4.Sxd4 Sf6 5.Sc3 a6 6.f4 e5 7.Sf3 Dc7 8.Ld3 Sbd7 9.0-0 Le7 10.b3 Dxc3 11.Ld2 Dc5+ 12.Kh1 0-0 13.De1 Dc7 14.Dh4 Sc5 15.g4 Sfxe4 0-1

(87) Hasenbank,D − Weber,N [A36]
1.c4 c5 2.Sc3 g6 3.g3 Lg7 4.Lg2 Sc6 5.e3 e5 6.Sge2 Sf6 7.0-0 d6 8.d4 cxd4 9.exd4 0-0 10.Lg5 Ld7 11.Dd2 a6 12.Tad1 Le8 13.Sd5 Sb8 14.dxe5 Sbd7 15.exf6 Sxf6 16.Sec3 Lc6 17.Tfe1 Te8 18.Txe8+ Lxe8 19.Sxf6+ Lxf6 20.Lxf6 Dxf6 21.Lxb7 Td8 22.Sd5 Dg7 23.Lxa6 h5 24.c5 h4 25.c6 hxg3 26.hxg3 Tb8 27.b4 1-0

(88) Hadlich,Winfried − Klüver,Horst [D38]
1.d4 d5 2.Sf3 e6 3.c4 Sf6 4.Sc3 Lb4 5.Lg5 h6 6.Lh4 Sc6 7.e3 a6 8.Tc1 Ld7 9.a3 Lxc3+ 10.Txc3 dxc4 11.Lxc4 b5 12.La2 Se7 13.Se5 g5 14.Lg3 Sed5 15.Tc5 h5 16.h3 Lc8 17.Sc6 Dd7 18.Le5 Th6 19.Df3 Lb7 20.Sa5 c6 21.e4 g4 22.De2 Sb6 23.Lxf6 Txf6 24.hxg4 hxg4 25.Sxb7 Dxb7 26.Dxg4 Tg6 27.Df3 0-0-0 28.Th7 Txd4 29.Txf7 Sd7 30.Th5 c5 31.Th8+ Kc7 32.Th4 Kb6 33.Te7 Dc6 34.g3 Dd6 35.Df7 Td1+ 36.Ke2 Dd3# 0-1

(89) Heroiu,Alexandru − Eggers,Uwe [E27]
1.d4 Sf6 2.c4 e6 3.Sc3 Lb4 4.a3 Lxc3+ 5.bxc3 0-0 6.Dc2 h6 7.e4 d5 8.e5 Sfd7 9.Sf3 f6 10.h4 Sc6 11.Sg5 f5 12.Sxe6 De7 13.cxd5 Tf7 14.Sxc7 Tb8 15.d6 Df8 16.Lc4 Scxe5 17.dxe5 Sxe5 18.Lxf7+ Sxf7 19.Lf4 Sxd6 20.Db3+ Kh8 21.0-0-0 Se4 22.f3 Sf2 23.The1 Kh7 24.Te8 Dc5 25.Td6 b6 26.Dg8# 1-0

(90) Ivens,B − Remstedt,Matthias [C28]
1.e4 e5 2.Lc4 Sc6 3.d3 Sf6 4.Sc3 Lb4 5.Sge2 d6 6.h3 h6 7.f4 a6 8.0-0 Lc5+ 9.Kh1 exf4 10.Sxf4 De7 11.Sh5 Le6 12.Sxg7+ Kd7 13.Df3 Tag8 14.Sxe6 fxe6 15.Dxf6 h5 16.Dxe7+ Kxe7 17.h4 Tg4 18.Lg5+ Kd7 19.Tf7+ Ke8 20.Txc7 Sd4 1-0

(91) Kaland,Joachim − Schleu,Günther [B46]
1.e4 c5 2.Sf3 Sc6 3.d4 cxd4 4.Sxd4 e6 5.Sc3 a6 6.Le2 Le7 7.0-0 d6 8.Kh1 Sxd4 9.Dxd4 Lf6 10.Dd3 Dc7 11.Lf4 Le7 12.Tad1 Sf6 13.Lxd6 Lxd6 14.Dxd6 Dxd6 15.Txd6 0-0 16.Tfd1 g6 17.e5 Se8 18.Td8 Sc7 19.Se4 Sd5 20.Txf8+ Kxf8 21.a3 Ld7 22.c4 Sb6 23.Sf6 h5 24.Sxd7+ 1-0

(92) Klarner,W − Petersen,Christoph [A46]
1.d4 Sf6 2.Sf3 b5 3.e3 a6 4.a4 bxa4 5.c4 e6 6.Sc3 Lb7 7.Txa4 d5 8.c5 Le7 9.Ld3 0-0 10.Dc2 h6 11.0-0 Te8 12.Se5 c6 13.f4 Sbd7 14.De2 Dc8 15.Ld2 Sxe5 16.fxe5 Sd7 17.Dg4 Dd8 18.Txf7 Kxf7 19.Dg6+ Kf8 20.Ta1 Lf6 21.Tf1 De7 22.e4 Df7 23.Dg3 Ke7 24.exf6+ gxf6 25.Dd6+ Kd8 26.Sxd5 Tf8 27.La5+ Ke8 28.Sc7+ Kd8 29.Sxa8+ Ke8 30.Sc7+ Kd8 31.Sxa6+ 1-0

(93) Kuhn,Gerd − Kröll,Stefan [A00]
1.c3 f5 2.d4 e6 3.Sf3 Sf6 4.g3 Le7 5.Lg2 0-0 6.0-0 d6 7.Db3 De8 8.Sg5 d5 9.f3 h6 10.Sh3 c6 11.Sd2 Sbd7 12.e4 g5 13.Sf2 Kh8 14.Te1 Df7 15.Sd3 f4 16.gxf4 g4 17.e5 Sh5 18.fxg4 Sxf4 19.Sxf4 Dxf4 20.Dd1 b6 21.Tf1 De3+ 22.Kh1 La6 23.Sc4 Txf1+ 24.Dxf1 Lxc4 25.Lxe3 Lxf1 26.Txf1 Kg7 27.Lf3 Tc8 28.Kg2 c5 29.Ld1 Kg6 30.Kg3 c4 31.h4 Sf8 32.Lc2+ Kg7 33.h5 Te8 34.g5 hxg5 35.Kg4 Sh7 36.h6+ Kg8 37.Lg6 Tf8 38.Txf8+ Sxf8 39.Le8 Sh7 40.Lg6 Sf8 41.Lc2 Sh7 42.Kh5 Ld8 43.Lxh7+ Kxh7 44.Lxg5 Lc7 45.Le7 b5 46.Kg5 a5 47.Kf6 b4 48.Kxe6 b3 49.a4 1-0

(94) Linke,Harry − Altenburg,N [C53]
1.e4 e5 2.Sf3 Sc6 3.Lc4 Lc5 4.c3 h6 5.0-0 d6 6.d4 exd4 7.cxd4 Lb6 8.Le3 Sf6 9.Sc3 Lg4 10.Lb5 0-0 11.Lxc6 bxc6 12.h3 Lxf3 13.Dxf3 Te8 14.Df5 Dd7 15.Df4 Te6 16.d5 Lxe3 17.dxe6 Lxf4 18.exd7 Sxd7 19.Se2 Le5 20.Tab1 Tb8 21.b4 Sb6 22.f4 Lf6 23.Tfc1 c5 24.bxc5 dxc5 25.Txc5 Tb7 26.a4 Sxa4 27.Txb7 Sxc5 28.Tb8+ Kh7 29.e5 Sd7 30.Te8 a5 31.exf6 gxf6 32.Te7 Sb6 33.Txf7+ Kg6 34.Txc7 a4 35.g4 a3 36.Ta7 Sc4 37.Sc3 h5 38.Kf2 hxg4 39.hxg4 1-0

(95) Lubisch,G − Jaekel,S [D04]
1.d4 d5 2.Sf3 Sf6 3.e3 Lg4 4.Ld3 Sc6 5.c3 e5 6.dxe5 Sxe5 7.Le2 Sxf3+ 8.Lxf3 c6 9.Lxg4 Se4 10.0-0 Ld6 11.Sd2 Dh4 12.Lh3 Sg5 13.Dg4 Sxh3+ 14.Dxh3 Df6 15.Sf3 0-0 16.Sd4 Tae8 17.Ld2 Te4 18.g3 g5 19.f3 Te5 20.f4 Te4 21.fxg5 Dxg5 22.Tf5 Dg6 23.Kh1 Lc5 24.Taf1 Tfe8 25.T1f4 Txe3 26.Lxe3 De6 27.Sxe6 1-0

(96) Lüttig,Hendrik − Stritzel,Frank [A00]
1.b4 e5 2.Lb2 d6 3.b5 Sf6 4.e3 Le7 5.Sf3 0-0 6.Le2 c6 7.a4 c5 8.d4 exd4 9.exd4 b6 10.0-0 Lb7 11.c4 d5 12.Sbd2 Sbd7 13.Db3 Dc7 14.Tac1 Tfe8 15.cxd5 Lxd5 16.Lc4 Db7 17.Tfe1 Tad8 18.Te2 Ld6 19.Tce1 Txe2 20.Txe2 Da8 21.Lxd5 Dxd5 22.Dxd5 Sxd5 23.Sc4 Le7 24.dxc5 Lxc5 25.Td2 S7f6 26.h3 Tc8 27.Sce5 Lb4 28.Sc6 Lxd2 29.Sxd2 Tc7 30.Le5 Td7 31.Sf3 Se7 32.Scd4 Se4 33.Se2 Td3 34.Lb8 Td1+ 35.Kh2 Sxf2 36.Lxa7 Sd5 37.Sfg1 Ta1 38.Kg3 Sd3 39.Sf3 Txa4 40.Lb8 Ta2 41.Sfd4 g5 42.Kf3 Ta8 43.Lh2 Te8 44.Sf5 Se1+ 45.Kf2 Sc2 46.Sd6 Te3 47.Sc4 Tb3 48.Sd6 Sa3 49.Sd4 Tb2+ 50.Kf3 Sc3 51.Le5 Tb1 52.S6f5 Scxb5 53.Sc6 f6 54.Lxf6 Kf7 55.Lxg5 Kg6 56.Kg4 h5+ 0-1

(97) Nogly,Christoph − Staak,Riccardo [E08]
1.d4 Sf6 2.c4 e6 3.g3 d5 4.Lg2 Le7 5.Sf3 0-0 6.0-0 Sbd7 7.Sc3 c6 8.b3 b6 9.Dc2 Lb7 10.Td1 Tc8 11.e4 dxe4 12.Sxe4 c5 13.Sxf6+ Lxf6 14.Sg5 Lxg5 15.Lxb7 Tc7 16.dxc5 Lxc1 17.Taxc1 Txb7 18.c6 Tc7 19.cxd7 Txd7 20.Txd7 Dxd7 21.Td1 Dc7 22.Dd3 Tc8 23.Dd7 Kf8 24.Kg2 a6 25.a4 a5 26.h4 h5 27.Td4 g6 28.f3 Kg7 29.Dxc7 Txc7 30.g4 hxg4 31.fxg4 Kf6 32.Kf3 Ke7 33.h5 gxh5 34.gxh5 Tc8 35.Tg4 ½-½

(98) Oelrichs,Manfred − Porath,G [A04]
1.Sf3 d6 2.b3 c5 3.Lb2 Sc6 4.g3 Sf6 5.Lg2 e6 6.0-0 Le7 7.c4 0-0 8.d4 Te8 9.d5 exd5 10.cxd5 Sb4 11.Sc3 b6 12.a3 Sa6 13.e4 Sc7 14.Te1 Sg4 15.e5 Tb8 16.Se2 Lf5 17.h3 Sxe5 18.Sxe5 dxe5 19.Lxe5 Lf6 20.Lxf6 gxf6 21.Sf4 Txe1+ 22.Dxe1 Lc2 23.Dc3 Lg6 24.a4 Dd6 25.Tc1 Sa6 26.h4 Sb4 27.Df3 Te8 28.h5 Lf5 29.h6 Sc2 30.Dh5 Sd4 31.Tc3 Lg6 32.Dg4 Kf8 33.Te3 Td8 34.Sxg6+ fxg6 35.De4 Sf5 36.Te1 Se7 37.Td1 f5 38.Dd3 g5 39.Dc3 Dxh6 40.d6 Txd6 41.Txd6 Dxd6 42.Dh8+ Kf7 43.Dxh7+ Ke8 44.Dh8+ Kd7 45.Da8 Dc7 46.Lf1 Sc6 47.Lb5 g4 48.Df8 De5 49.Df7+ Kd6 50.Dg6+ Kc7 51.Dxc6+ 1-0

(99) Petersen,Andreas − Frank,Detlev [A40]
1.d4 a6 2.c4 b5 3.e4 Lb7 4.Sd2 Sc6 5.Sgf3 bxc4 6.Lxc4 e6 7.0-0 Le7 8.a3 Sf6 9.Ld3 0-0 10.b4 Sh5 11.Sb3 f5 12.e5 d6 13.Lc4 Dd7 14.d5 exd5 15.Lxd5+ Kh8 16.e6 De8 17.Lg5 Sf6 18.Lxf6 Lxf6 19.Tb1 Le5 20.Sg5 h6 21.Sf7+ Kh7 22.Df3 g6 23.Tfc1 Sd4 24.Sxd4 Lxd5 25.Dxd5 Lxd4 26.Sxd6 cxd6 27.Dxd4 Dxe6 28.Tc7+ Tf7 29.Txf7+ Dxf7 30.Dxd6 Da2 31.Te1 Ta7 32.Dd3 h5 33.h4 Db2 34.Te6 Dc1+ 35.Kh2 Dc7+ 36.Dg3 Df7 37.De5 Dg8 38.Te7+ Txe7 39.Dxe7+ Kh6 40.De3+ Kh7 41.Da7+ Kh8 42.Dxa6 De8 43.b5 De1 44.Db6 De2 45.a4 f4 46.Df6+ Kh7 47.Dxf4 Db2 48.Dc7+ Kh8 49.Dc5 Dd2 50.b6 Dd7 51.a5 Df7 52.a6 g5 53.Dc3+ Kh7 54.Dc7 Kh8 55.Dxf7 gxh4 1-0

(100) Rajkovic,Radomir − Trzcielinski,J [A84]
1.d4 f5 2.c4 e6 3.Sf3 Sf6 4.Lg5 Le7 5.Sc3 0-0 6.h4 d6 7.e3 Sbd7 8.Ld3 Sg4 9.e4 Sb6 10.Db3 Kh8 11.Dc2 h6 12.Ld2 fxe4 13.Sxe4 d5 14.cxd5 exd5 15.Seg5 De8 16.Lg6 Lf5 17.Lxe8 Lxc2 18.Lh5 Sxf2 19.Kxf2 hxg5 20.hxg5 Kg8 21.Lg4 Lf5 22.Lxf5 Txf5 23.Th3 Sc4 24.Tah1 Taf8 25.g6 1-0

(101) Ridinger,Peter − Junker,Hartmut [C02]
1.e4 e6 2.d4 d5 3.e5 c5 4.c3 Sc6 5.Sf3 Dc7 6.Ld3 Sge7 7.0-0 h6 8.Sa3 a6 9.Lf4 Sg6 10.Lg3 cxd4 11.cxd4 Ld7 12.Dc2 Sge7 13.Dc3 Db6 14.Dc5 Dxc5 15.dxc5 Sb4 16.Tfd1 Sec6 17.Sc2 Sxc2 18.Lxc2 Lxc5 19.Tac1 Tc8 20.a3 Lb6 21.b4 0-0 22.Se1 Sd4 23.Ld3 Lb5 24.Kf1 La4 25.Txc8 Txc8 26.Td2 Sb3 27.Tc2 Txc2 28.Sxc2 Sc1 29.Se1 Sxd3 30.Sxd3 Lb5 31.Ke2 Kf8 32.Kd2 Ke7 33.Kc3 Lxd3 34.Kxd3 f6 35.f3 Kf7 36.exf6 Kxf6 37.Ld6 h5 38.g4 hxg4 39.fxg4 Kg5 0-1

(102) Rudolph,J−E − Pöhler,Andreas [B07]
1.d4 g6 2.e4 Lg7 3.Sc3 d6 4.Lc4 Sf6 5.De2 Sc6 6.Sf3 Sa5 7.e5 Sxc4 8.exf6 Lxf6 9.Dxc4 1-0

(103) Sausmikat,Michael − Iwanow,Thomas [D66]
1.d4 e6 2.c4 d5 3.Sc3 Sf6 4.Lg5 Le7 5.e3 h6 6.Lh4 Sbd7 7.Tc1 c6 8.Sf3 0-0 9.Ld3 dxc4 10.Lxc4 Sd5 11.Lxe7 Dxe7 12.0-0 S7f6 13.De2 b6 14.Ld3 Lb7 15.Lb1 Tac8 16.a3 c5 17.Sxd5 Lxd5 18.dxc5 Txc5 19.e4 Lb7 20.e5 Lxf3 21.exf6 Lxe2 22.fxe7 Te8 23.Txc5 bxc5 24.Tc1 c4 25.Tc2 Ld3 26.Td2 Txe7 27.Lxd3 cxd3 28.Txd3 Tb7 29.b4 a5 30.Tb3 axb4 31.axb4 Kf8 32.Kf1 Ke7 33.Ke2 Kd6 34.Kd3 Kd5 35.Tb2 Tc7 36.b5 Tb7 37.b6 Kc5 38.Ke4 f6 39.Td2 Kc6 40.Tc2+ Kxb6 41.f4 Ta7 42.g3 Tc7 43.Txc7 Kxc7 44.g4 Kd6 45.h4 g6 46.f5 exf5+ 47.gxf5 g5 48.hxg5 fxg5 49.Kd4 h5 50.Ke4 h4 51.Kf3 Ke5 52.Kg4 Kf6 53.Kh3 Kxf5 54.Kg2 g4 55.Kh2 Kf4 56.Kg2 g3 0-1

(104) Schäfer,Hans − Thomaschke,Dirk [A01]
1.b3 f5 2.Lb2 Sf6 3.g3 Sc6 4.Lg2 d6 5.Lxf6 exf6 6.Lxc6+ bxc6 7.Sf3 d5 8.0-0 Ld6 9.d4 f4 10.Kg2 0-0 11.Sbd2 De8 12.e3 fxe3 13.fxe3 Dxe3 14.Te1 Dh6 15.Sg1 c5 16.dxc5 Lxc5 17.Sdf3 d4 18.Dd2 Dh5 19.Tf1 Lb7 20.Df4 Lb6 21.g4 Dg6 22.Df5 Df7 23.Tae1 Tae8 24.Kg3 c5 25.h3 g6 26.Dd3 Dc7+ 27.Kf2 Ld5 28.c4 Lc6 29.Txe8 Txe8 30.Te1 f5 31.g5 Le4 32.Dd1 La5 33.h4 Lc3 34.Kg2 d3 35.Te3 Ld4 36.Txd3 Lxd3 37.Dxd3 Td8 38.Se2 Lg7 39.De3 Kf7 40.Sc3 Lxc3 41.Dxc3 Te8 42.Df6+ Kg8 43.Db2 De7 44.Kf2 De3+ 45.Kg2 De2+ 46.Dxe2 Txe2+ 47.Kf1 Txa2 48.Se5 Tb2 49.Sd7 Txb3 50.Sxc5 Tc3 0-1

(105) Schermer,Denis − Tietz,Julian [D80]
1.d4 Sf6 2.c4 g6 3.Sc3 d5 4.e4 dxe4 5.Sge2 Lg7 6.Le3 0-0 7.g3 c6 8.Lg2 Lf5 9.h3 Da5 10.Dd2 Td8 11.Sxe4 Dxd2+ 12.Sxd2 Sbd7 13.g4 Le6 14.Td1 Sb6 15.b3 Sc8 16.Sf4 Ld7 17.Sd3 Sd6 18.Sc5 a5 19.Lf4 Ta7 20.Ke2 Le8 21.Le3 Sd7 22.Sd3 Sf6 23.The1 Kf8 24.Kf1 b6 25.c5 bxc5 26.Sxc5 Sb5 27.Sc4 Sd5 28.a4 Sd6 29.Lg5 Tc7 30.Sxa5 Ta8 31.Lxd5 cxd5 32.b4 Sc4 33.Sxc4 dxc4 34.a5 Lb5 35.Kg1 h6 36.Le3 Kg8 37.f4 Kf8 38.Kf2 e6 39.d5 exd5 40.Txd5 Lc6 41.Td6 Lb5 42.Ld4 Kg8 43.Lxg7 Kxg7 44.Tb6 Ld7 45.Te7 1-0

(106) Schiller,Thomas − Menk,Rolf [A03]
1.f4 d5 2.Sf3 g6 3.g3 Lg7 4.Lg2 c5 5.d3 Sc6 6.0-0 Sf6 7.Sc3 d4 8.Se4 Sxe4 9.dxe4 e5 10.e3 0-0 11.exd4 cxd4 12.fxe5 Lg4 13.Dd3 Lxf3 14.Dxf3 Sxe5 15.Db3 d3 16.Le3 Sg4 17.Lf4 Dd4+ 18.Kh1 Sf2+ 19.Txf2 Dxf2 20.cxd3 Dxb2 21.Dxb2 Lxb2 22.Tb1 Ld4 23.Txb7 Tfc8 24.Lh3 Tc2 25.Td7 Lb6 26.e5 Td8 27.e6 Txd7 28.exd7 Ld8 29.a3 Tc3 30.d4 Txa3 31.Kg2 Td3 32.Lb8 a5 0-1

(107) Schroeder,Raymond − Putzbach,Gerd [D23]
1.d4 d5 2.Sf3 Sf6 3.c4 dxc4 4.g3 b5 5.Lg2 Lb7 6.0-0 Sbd7 7.a4 a6 8.b3 cxb3 9.Dxb3 Ld5 10.Dc2 b4 11.Sbd2 Tb8 12.e4 b3 13.Db1 La8 14.e5 Sd5 15.e6 fxe6 16.Sg5 Sc3 17.Dd3 Lxg2 18.Kxg2 b2 19.Sxh7 Se5 20.Dxc3 bxa1D 21.Dxa1 Dd5+ 22.Kg1 Sg4 23.Sxf8 Txh2 24.f3 Dh5 25.fxg4 Dh3 0-1

(108) Schulz,H − Jarnuczak,Detlev [A48]
1.d4 Sf6 2.Sf3 g6 3.Lg5 Lg7 4.e3 c5 5.c3 Db6 6.Dc2 d5 7.Sbd2 Sc6 8.Le2 0-0 9.0-0 Lf5 10.dxc5 Dxc5 11.Ld3 Lxd3 12.Dxd3 Tad8 13.e4 dxe4 14.Sxe4 Db6 15.De3 Sxe4 16.Dxe4 Dxb2 17.Tab1 Dxa2 18.Txb7 Td6 19.De3 Dd5 20.c4 Df5 21.Tb5 e5 22.Da3 De6 23.Tc1 e4 24.Sd2 Sd4 0-1

(109) Schütt,D − Jachinski,Ronald [B53]
1.e4 c5 2.Sf3 d6 3.d4 b6 4.Lc4 h6 5.Le3 Ld7 6.Sc3 e6 7.Dd2 Se7 8.d5 e5 9.h3 a6 10.a3 b5 11.La2 Sg6 12.Se2 Le7 13.0-0 0-0 14.Se1 f5 15.exf5 Lxf5 16.Sg3 Sh4 17.Sxf5 Txf5 18.c4 Lg5 19.Lxg5 Dxg5 20.Dxg5 Txg5 21.f4 exf4 22.Txf4 Sg6 23.Tf2 Se5 24.b3 Sbd7 25.Sf3 Sxf3+ 26.Txf3 Tf8 27.Txf8+ Kxf8 28.Te1 Te5 29.Txe5 Sxe5 30.Kf1 Kf7 31.Ke2 Kf6 32.cxb5 axb5 33.a4 b4 34.a5 Sd7 35.a6 Ke5 36.Kf3 Kxd5 37.a7 Sb6 38.Lb1 Kc6 39.Kf4 Kb7 40.Kf5 Kxa7 41.Kg6 Sd7 42.Kxg7 Kb8 43.Kxh6 Kc7 44.Kg5 Kd8 45.Kf4 Ke7 46.h4 Kf6 47.Ke4 Sb6 48.g4 d5+ 49.Kf4 Sd7 50.g5+ Kg7 51.h5 c4 52.h6+ Kh8 53.Ke3 cxb3 54.Kd4 Kg8 55.h7+ Kg7 56.Kxd5 Sb6+ 57.Kc5 Sd7+ 58.Kxb4 Se5 59.Kxb3 Sf3 60.g6 Se5 61.Kc3 Sd7 62.Kd4 Sf6 63.Ke5 Se8 64.Ke6 Kh8 65.Ke7 Sg7 66.Lc2 Sh5 67.Ld1 Sg7 68.Lg4 Se6 69.Kxe6 Kg7 70.h8D+ Kxg6 71.Dh5+ Kg7 72.Ke7 Kg8 73.Le6+ 1-0

(110) Seewald,Klaus − Zimmermann,Manfred [E61]
1.d4 g6 2.c4 Lg7 3.Sc3 Sf6 4.Sf3 0-0 5.e3 d6 6.Le2 Sbd7 7.e4 Te8 8.0-0 c5 9.d5 Sb6 10.h3 a6 11.Dc2 Dc7 12.Lg5 Sbd7 13.Sd2 Sf8 14.f4 S6d7 15.f5 Se5 16.f6 exf6 17.Lxf6 Lxf6 18.Txf6 De7 19.Taf1 h6 20.T6f2 Sh7 21.Sf3 Tf8 22.Sxe5 Dxe5 23.Dd2 Kg7 24.Ld3 Ld7 25.Se2 b5 26.b3 b4 27.Sf4 a5 28.Db2 Dxb2 29.Txb2 a4 30.Le2 axb3 31.axb3 Ta3 32.Sd3 f6 33.Lf3 Sg5 34.Tff2 Sf7 35.Sf4 Se5 36.Tfd2 g5 37.Se6+ Lxe6 38.dxe6 Ta6 39.Lh5 Sg6 40.Lg4 Se7 41.Lf5 Td8 42.g4 Tb8 43.Td3 Kf8 44.Tbd2 Td8 45.Kg2 Sc8 46.Kg3 Ke7 47.h4 Th8 48.Tb2 Sa7 49.Tdd2 Sc6 50.Th2 Se5 51.hxg5 fxg5 52.Thd2 Ta3 53.Td3 Sc6 54.Tbd2 Sd4 55.Tb2 Kf6 56.Kf2 h5 57.Kg3 h4+ 58.Kh3 Ke7 59.Te3 Tf8 60.e5 Ta6 61.exd6+ Kxd6 62.Tbe2 Ke7 63.Kg2 Tfa8 64.Te5 Td8 65.Td5 Txd5 66.cxd5 Sxb3 67.Tc2 Ta5 68.Te2 Sd4 69.Tf2 b3 70.Ld3 Ta2 71.Kf1 Txf2+ 72.Kxf2 b2 73.Kg2 c4 74.Lh7 c3 75.Lb1 c2 76.Lxc2 Sxc2 77.d6+ 0-1

(111) Stritzel,Reinhard − Runge,Hans [B03]
1.e4 Sf6 2.e5 Sd5 3.d4 d6 4.f4 dxe5 5.fxe5 Lf5 6.c3 e6 7.Sf3 Le7 8.Ld3 Lxd3 9.Dxd3 0-0 10.0-0 c5 11.b3 cxd4 12.cxd4 Sc6 13.Ld2 a6 14.Sc3 Tc8 15.Sxd5 Dxd5 16.a3 f6 17.exf6 Lxf6 18.Le3 e5 19.Dc4 Dxc4 20.bxc4 Sxd4 21.Lxd4 exd4 22.Tac1 Tfd8 23.Tfd1 d3 24.a4 Ld4+ 25.Kf1 Lb2 26.Tb1 Lc3 27.Txb7 Txc4 28.Tb3 d2 29.h3 La5 30.Tbb1 Txa4 31.Ke2 Te4+ 32.Kf1 Tc4 33.Ke2 Te8+ 34.Kf1 Tc2 35.Ta1 Lc3 36.Tab1 a5 0-1

(112) Tamm,Kay − Harms,Peter (Win) [D24]
1.d4 d5 2.Sf3 Sf6 3.c4 dxc4 4.Sc3 g6 5.e3 Lg7 6.Lxc4 0-0 7.Se5 Se8 8.Sd3 Sd6 9.Lb3 Sd7 10.0-0 e5 11.dxe5 Sxe5 12.e4 Dh4 13.g3 Dd8 14.Sxe5 Lxe5 15.Df3 h5 16.Lf4 Lg4 17.De3 Lg7 ½-½

(113) Wieckhorst,Frank − Limbach,T [C00]
1.e4 e6 2.Sf3 d5 3.e5 c5 4.b4 cxb4 5.a3 Sc6 6.axb4 Lxb4 7.c3 Le7 8.d4 a6 9.Ld3 Ld7 10.0-0 b5 11.De2 h5 12.Da2 Ta7 13.Se1 Sh6 14.f4 g6 15.Sf3 Sf5 16.Df2 Sa5 17.Da2 Sc4 18.Te1 Kf8 19.Sbd2 Kg7 20.Sf1 Sh6 21.Sg5 Dc7 22.Sg3 Sf5 23.Se2 b4 24.Se4 Lb5 25.S2g3 Sxg3 26.hxg3 Tha8 27.g4 hxg4 28.Sg3 Lh4 29.Kf2 Sb6 30.De2 Lxd3 31.Dxd3 Dxc3 32.Dxc3 bxc3 33.Ta3 Tc7 34.Te3 Sc4 0-1

4.Runde

(114) Altenburg,N − Lubisch,G 1-0

(115) Bohn,Christoph − Schroeder,Raymond [A22]
1.c4 e5 2.Sc3 Sf6 3.g3 d5 4.cxd5 Sxd5 5.Lg2 Sb6 6.d3 Le7 7.Sf3 Sc6 8.Ld2 0-0 9.0-0 Le6 10.a3 a5 11.Sa4 Sxa4 12.Dxa4 Ld5 13.Lc3 Dd6 14.Tac1 f5 15.Sd2 Lxg2 16.Kxg2 Lg5 17.Tc2 Dd5+ 18.Kg1 Lxd2 19.Txd2 b5 20.e4 fxe4 21.dxe4 De6 22.Dxb5 Dh6 23.Tfd1 Tae8 24.Dd5+ Kh8 25.Dc5 Dg6 26.Td7 Dxe4 27.Dd5 Dg6 28.Txc7 Td8 29.Td7 Txd7 30.Dxd7 Df6 31.Dd2 Td8 32.De2 Sd4 33.Lxd4 exd4 34.Td3 a4 35.f4 h6 36.Kf2 Dc6 37.Df3 Db5 38.De2 Df5 39.Kf3 Dh5+ 40.Kf2 Dxh2+ 41.Ke1 Dh1+ 42.Kf2 Dc6 43.g4 Te8 44.Df3 Db6 45.Kg3 Dxb2 46.g5 Db6 47.Dh5 Tg8 48.Dh4 Db1 49.Tf3 d3 50.f5 De1+ 51.Tf2 d2 52.f6 Dg1+ 53.Tg2 De1+ 54.Tf2 De5+ 55.Kg2 d1D 56.fxg7+ Dxg7 57.Tf7 Dd5+ 58.Tf3 Dgxg5+ 0-1

(116) Eggers,Uwe − Hackbarth,Björn [B94]
1.e4 c5 2.Sf3 d6 3.d4 cxd4 4.Sxd4 Sf6 5.Sc3 a6 6.Lg5 e5 7.Sf3 Le6 8.Sd5 Lxd5 9.Dxd5 Da5+ 10.Dd2 Dxd2+ 11.Sxd2 Sbd7 12.c4 Le7 13.Le2 0-0 14.0-0 Tac8 15.Tac1 Sc5 16.Lxf6 Lxf6 17.b4 Sd7 18.Lg4 Tc7 ½-½

(117) Frank,Detlev − Schäfer,Hans [A00]
1.a3 g6 2.b4 Lg7 3.d4 b6 4.Lb2 Lb7 5.e3 d5 6.Sf3 Sd7 7.c4 dxc4 8.Lxc4 e6 9.0-0 Se7 10.Sbd2 0-0 11.Tc1 c5 12.Sb3 Lxf3 13.Dxf3 cxd4 14.Lxd4 Lxd4 15.Sxd4 Se5 16.Dg3 Sxc4 17.Txc4 Sf5 18.Dh3 Df6 19.Sf3 Tfd8 20.Tc7 a5 21.e4 Sd4 22.Sxd4 Dxd4 23.Df3 Td7 24.e5 Tad8 25.Txd7 Txd7 26.bxa5 bxa5 27.Da8+ Kg7 28.Dxa5 Td5 29.Db4 Dxe5 30.g3 Dd4 31.Db3 Dc5 32.Db2+ Dd4 33.Da2 Dc3 34.a4 Ta5 35.Da1 Dxa1 36.Txa1 Kf6 37.f3 e5 38.Kf2 Ke6 39.Ke3 f5 40.f4 h6 41.fxe5 Kxe5 42.h3 g5 43.Kd3 f4 44.gxf4+ Kxf4 45.Kc4 h5 46.Kb4 Ta8 47.a5 g4 48.hxg4 hxg4 49.Tf1+ Kg3 50.Tf7 Kg2 51.Kb5 g3 52.Kb6 Kg1 53.a6 Tb8+ 54.Tb7 Ta8 55.a7 Kf2 ½-½

(118) Grothkopp,Dietrich − Petersen,Andreas [D30]
1.d4 d5 2.c4 e6 3.Sf3 Sf6 4.Lg5 Le7 5.Sbd2 Sbd7 6.e3 Se4 7.Lxe7 Dxe7 8.Ld3 f5 9.Db3 c6 10.Tc1 0-0 11.Lb1 Kh8 12.0-0 g5 13.Sxe4 fxe4 14.Se5 Sxe5 15.dxe5 g4 16.Dd1 h5 17.Tc3 Ld7 18.Kh1 Df7 19.f4 gxf3 20.gxf3 exf3 21.Tc2 Df5 22.Dd4 Dh3 23.Tcf2 Tg8 24.Df4 Dg2+ 25.Txg2 fxg2+ 0-1

(119) Hachmann,Björn − Schiller,Thomas [A07]
1.Sf3 d5 2.g3 e6 3.Lg2 f5 4.0-0 Sf6 5.d3 Le7 6.Sbd2 0-0 7.De1 c5 8.e4 Sc6 9.e5 Se8 10.a3 b5 11.h3 Dc7 12.c3 a5 13.De3 Ld7 14.Sb3 Db6 15.d4 c4 16.Sbd2 Sc7 17.Se1 b4 18.Sc2 b3 19.Se1 a4 20.f4 Sb5 21.Tb1 Da5 22.Sdf3 Ld8 23.Kh2 Lb6 24.Ld2 Tae8 25.g4 Ld8 26.Sg1 Le7 27.Lc1 Dd8 28.Sef3 Kh8 29.Se2 g6 30.Sg3 fxg4 31.hxg4 Tf7 32.Lh3 Dc8 33.Sg1 Tef8 34.S1e2 Sc7 35.Ld2 Se8 36.Tf3 Sg7 37.Tbf1 Sa7 38.Lc1 Sb5 39.T1f2 Db8 40.Dd2 Dc8 41.Kg2 Db8 42.Sf1 Dc8 43.Seg3

Sc7 44.De2 Sb5 45.Kg1 Dd8 46.De3 Dc8 47.Se2 Db8 48.Dd2 Dc8 49.Th2 Kg8 50.Lg2 Se8 51.Tfh3 Tg7 52.Se3 Sbc7 53.De1 Dd8 54.Sf1 g5 55.Sfg3 gxf4 56.Lxf4 Lg5 57.Sh5 Lxf4 58.Shxf4 Dg5 59.Dg3 Sb5 60.Th5 Dxg4 61.Dxg4 Txg4 62.Sxd5 exd5 63.Txh7 Tg7 64.Txg7+ Sxg7 65.Lxd5+ Le6 66.Lc6 Sc7 67.Lxa4 Ta8 68.Th3 1-0

(120) Hasenbank,D − Cattus,Nico [E92]
1.c4 Sf6 2.d4 g6 3.Sc3 Lg7 4.e4 d6 5.Sf3 0-0 6.Le2 e5 7.d5 a5 8.0-0 Sa6 9.h3 Ld7 10.Le3 Sh5 11.Dc1 De8 12.Se1 Sf4 13.Lxf4 exf4 14.Dxf4 f5 15.Lf3 Sc5 16.exf5 Lxf5 17.Dd2 Df7 18.Ld1 Tae8 19.Lc2 Lc8 20.Td1 Le5 21.Sf3 Lf4 22.Dd4 g5 23.Tde1 g4 24.hxg4 Txe1 25.Sxe1 Le5 26.Dd1 Dg7 27.Se4 Lxg4 28.Dd2 Lf4 29.Dc3 Sxe4 30.Lxe4 Dxc3 31.bxc3 Le2 32.Sf3 Lxf1 33.Kxf1 Te8 34.Lf5 Le5 35.Le6+ Kg7 36.Sxe5 dxe5 37.Ke2 Kf6 38.Lg4 b6 39.g3 e4 40.a4 Te7 41.Ke3 Ke5 42.Le6 h5 43.Lh3 h4 44.gxh4 Th7 45.Lc8 Txh4 46.Ld7 Tf4 47.c5 Tf3+ 48.Ke2 Kxd5 0-1

(121) Hitzker,H − Schulz,H [B18]
1.e4 c6 2.d4 d5 3.Sc3 dxe4 4.Sxe4 Lf5 5.f3 Sd7 6.Lc4 Sgf6 7.Ld3 e6 8.Se2 h5 9.Lg5 Le7 10.S2g3 Lg6 11.h4 Dc7 12.De2 Sd5 13.Lxe7 Sxe7 14.0-0-0 f5 15.Sg5 Dxg3 16.Sxe6 Dd6 17.The1 Kf7 18.Sxg7 Sf8 19.Lc4+ Sd5 20.Se8 Dd7 21.Sf6 Dd6 22.Se8 Dd8 23.De5 Th7 24.Sd6+ Kg8 25.Lxd5+ cxd5 26.Dxd5+ Kh8 27.De5+ Kg8 28.Sxf5 Lxf5 29.Dxf5 Dxh4 30.Th1 Df2 31.Txh5 De3+ 32.Kb1 Tg7 33.Dh3 Sg6 34.Dh1 Te8 35.g3 Tc8 36.Dg1 Df4 37.Dh1 Tgc7 38.c3 Tf7 39.Dh3 0-1

(122) Hochreiner,Jürgen − Linke,Harry 1-0

(123) Iwanow,Thomas − Klarner,W [A43]
1.d4 Sf6 2.Sf3 c5 3.d5 b5 4.b3 Da5+ 5.Ld2 Db6 6.c4 g6 7.Sc3 b4 8.Sa4 Dc7 9.Dc2 Lg7 10.Td1 d6 11.e3 0-0 12.Ld3 Sbd7 13.h3 Sb6 14.Sxb6 axb6 15.e4 Da7 16.Lc1 Dxa2 17.Lb2 Sd7 18.Tb1 Lxb2 19.Txb2 Da1+ 20.Tb1 Dg7 21.0-0 Ta3 22.Db2 Dxb2 23.Txb2 f6 24.Lc2 Lb7 25.Tfb1 Tfa8 26.Kh2 T8a5 27.Sd2 La6 28.Ld3 Se5 29.Lf1 g5 30.g3 Ta2 31.f4 gxf4 32.gxf4 Sg6 33.Kg3 Kf7 34.f5 Se5 35.Sf3 Sxf3 36.Kxf3 Txb2 37.Txb2 Ta1 38.Le2 Lc8 39.Kf2 Ld7 40.Kg2 Kg7 41.Kf2 Le8 42.Kg2 Kh6 43.Kg3 Kg5 44.h4+ Kh6 45.Kf4 Lf7 46.Kg3 Le8 47.Kf4 Th1 48.Kg3 Tg1+ 49.Kf2 Ta1 50.Kg3 Lh5 51.Lxh5 Kxh5 52.Kf4 Th1 53.Ta2 Txh4+ 54.Kg3 Txe4 55.Th2+ Kg5 56.Txh7 Kxf5 57.Kf3 Te1 58.Kf2 Te5 59.Kf3 Kg6 60.Th8 Kf7 61.Tb8 Te1 62.Txb6 Tb1 63.Kf4 Txb3 64.Tb8 Tc3 65.Kf5 Te3 66.Th8 Te5+ 67.Kf4 Te1 0-1

(124) Jachinski,Ronald − Lüttig,Hendrik [B20]
1.e4 c5 2.c4 Sc6 3.Sf3 d6 4.h3 g6 5.Sc3 Lg7 6.a3 a5 7.Le2 Sf6 8.d3 0-0 9.0-0 Ld7 10.Tb1 Sa7 11.Le3 b5 12.b3 b4 13.axb4 axb4 14.Sd5 Sc6 15.Sh2 e6 16.Sxf6+ Dxf6 17.Lf3 Ta5 18.Sg4 De7 19.Dc1 Se5 20.Sxe5 Lxe5 21.Lg5 f6 22.Le3 Tfa8 23.Le2 f5 24.f4 Lg7 25.Lf3 T8a6 26.exf5 exf5 27.Ld5+ Kf8 28.Te1 Df6 29.Dd1 Ta2 30.Df3 Dd8 31.Tbd1 Db6 32.g4 Tc2 33.Td2 Txd2 34.Lxd2 Da7 35.g5 Ta1 36.Df1 Da2 37.Txa1 Lxa1 38.Le3 Lc3 39.Lf3 Db2 40.Ld5 Ld4 41.Lxd4 Dxd4+ 42.Kh1 ½-½

(125) Jarnuczak,Detlev − Tamm,Kay [D46]
1.d4 Sf6 2.c4 c6 3.Sc3 d5 4.Sf3 e6 5.e3 Sbd7 6.Ld3 dxc4 7.Lxc4 Ld6 8.0-0 0-0 9.e4 e5 10.Lg5 Dc7 11.h3 exd4 12.Sxd4 Se5 13.Lb3 Le7 14.De2 Lc5 15.Sc2 Se8 16.Tac1 h6 17.Le3 Lxe3 18.Sxe3 De7 19.f4 Sg6 20.Kh1 Dh4 21.Df3 Kh8 22.Tcd1 Sf6 23.Se2 Sh5 24.g4 Shxf4 25.Sxf4 Sxf4 26.Dxf4 Dxh3+ 27.Kg1 1-0

(126) Janßen ,Helmut − Delfs,J−U [B18]
1.e4 c6 2.d4 d5 3.Sc3 dxe4 4.Sxe4 Lf5 5.Sg3 Lg6 6.Sf3 Sf6 7.Ld3 Lxd3 8.Dxd3 Dc7 9.0-0 Sbd7 10.Te1 e6 11.Se5 Sxe5 12.dxe5 Sd5 13.c4 Sb4 14.De2 0-0-0 15.Lg5 Le7 16.Lxe7 Dxe7 17.Se4 f6 18.a3 Sa6 19.Sd6+ Kb8 20.Tad1 Sc7 21.b4 fxe5 22.Dxe5 Thf8 23.b5 cxb5 24.Sxb5 Txd1 25.Txd1 Tf5 26.Dxg7 Sd5 27.Dh8+ Tf8 28.De5+ Sc7 29.Sxc7 Dxc7 30.Dxe6 Dc5 31.Dd6+ Dxd6 32.Txd6 Te8 33.Kf1 Te4 34.Th6 Txc4 35.Txh7 Tc3 36.Th3 Tc1+ 37.Ke2 Tc2+ 38.Ke1 Kc7 39.g4 Kd7 40.g5 Ke6 41.Tg3 Kf7 42.h4 Kg6 43.Tf3 Tc5 44.Tf6+ Kg7 45.f4 Tc1+ 46.Kf2 Th1 47.Kg3 Tg1+ 48.Kf3 b5 49.h5 a5 50.Ta6 b4 51.Txa5 b3 52.Tb5 Tb1 53.Ke4 b2 54.Kf5 Kh8 55.Kg6 1-0

(127) Junker,Hartmut − Nogly,Christoph [C65]
1.e4 e5 2.Sf3 Sc6 3.Lb5 Sf6 4.De2 d6 5.d4 exd4 6.Sxd4 Ld7 7.Sxc6 bxc6 8.La4 Le7 9.Sc3 0-0 10.0-0 Te8 11.Da6 Dc8 12.Dxc8 Taxc8 13.Lg5 Tb8 14.Tab1 Sxe4 15.Sxe4 Tb4 16.Lxe7 Txe4 17.Lxc6 Lxc6 0-1

(128) Kaland,Joachim − Oelrichs,Manfred [B06]
1.e4 g6 2.d4 Sf6 3.Sc3 d5 4.e5 Sh5 5.Le2 Sc6 6.Sf3 Lf5 7.Le3 Sb4 8.Lb5+ c6 9.La4 b5 10.a3 Sa6 11.Lb3 Lg4 12.h3 Ld7 13.Dd2 Sg7 14.Se2 h5 15.c3 Sf5 16.Lg5 Sc7 17.Lc2 Se6 18.b4 Sxg5 19.Sxg5 Lh6 20.f4 a5 21.Lxf5 Lxf5 22.De3 axb4 23.cxb4 e6 24.Tc1 Ta6 25.Kf2 Da8 26.Tc3 0-0 27.g4 Lxg5 28.fxg5 Le4 29.Ta1 hxg4 30.hxg4 f6 31.gxf6 Kf7 32.Dh6 Ta7 33.Txc6 1-0

(129) Klüver,Horst − Kuhn,Gerd [B17]
1.e4 c6 2.Sc3 d5 3.d4 dxe4 4.Sxe4 Sd7 5.Le3 Sgf6 6.Ld3 Sxe4 7.Lxe4 Sf6 8.Lf3 Lf5 9.Se2 e6 10.Sg3 Lg6 11.Lh5 Sxh5 12.Sxh5 Da5+ 13.Ld2 Dxh5 14.Dxh5 Lxh5 15.0-0 0-0-0 16.Le3 Le7 17.g3 Lf3 18.a4 g5 19.c3 f5 20.Tfe1 Thg8 21.d5 Lxd5 22.Lxa7 f4 23.Tac1 Lb3 24.Txe6 0-1

(130) Kröll,Stefan − Bokelbrink,Uwe [B30]
1.e4 c5 2.Sf3 Sc6 3.Lc4 e6 4.Sc3 a6 5.d4 cxd4 6.Sxd4 Dc7 7.Lb3 Sf6 8.a3 h5 9.Le3 Sg4 10.Df3 Sxh2 11.Dh3 Sg4 12.0-0-0 Sxe3 13.fxe3 Se5 14.Thg1 Th6 15.Tgf1 Le7 16.Sf5 exf5 17.Dxf5 f6 18.Sd5 Dc5 19.Dh3 d6 20.Dg3 Lg4 0-1

(131) Kuhle,S − Sausmikat,Michael [D46]
1.c4 c6 2.d4 d5 3.Sf3 Sf6 4.e3 e6 5.Sc3 Ld6 6.Ld3 Sbd7 7.0-0 0-0 8.cxd5 exd5 9.Ld2 Te8 10.Dc2 De7 11.a3 Se4 12.Sa2 Sdf6 13.Lb4 Lf5 14.Lxd6 Dxd6 15.Se5 De6 16.Sc3 a6 17.Sa4 Tad8 18.Sc5 Dc8 19.Sxe4 Sxe4 20.Sf3 Td6 21.Sd2 Th6 22.Sxe4 dxe4 23.Lc4 Dc7 24.g3 Lg4 25.Le2 Lf3 26.h4 Dd7 27.Lxf3 exf3 28.Kh2 Txh4+ 29.gxh4 Dg4 0-1

(132) Menk,Rolf − Schermer,Denis [E17]
1.Sf3 Sf6 2.c4 e6 3.g3 b6 4.Lg2 Lb7 5.0-0 Le7 6.d4 d5 7.cxd5 exd5 8.b3 0-0 9.Lb2 Sbd7 10.Sbd2 Te8 11.Se5 Ld6 12.Sdc4 De7 13.Sxd6 Dxd6 14.Tc1 Se4 15.Dc2 Tac8 16.Sc6 Lxc6 17.Dxc6 Te6 18.Db7 Tee8 19.Tc6 De7 20.Txc7 Sd6 21.Dc6 Sb8 22.Txe7 Sxc6 23.Txe8+ Txe8 24.Lxd5 Sb4 25.Lf3 Tc8 26.a3 Sc6 27.Lxc6 Txc6 28.Tc1 Txc1+ 29.Lxc1 Kf8 30.a4 Ke8 31.f3 f5 32.Lf4 Sb7 33.b4 a6 34.e4 fxe4 35.fxe4 b5 36.axb5 axb5 37.d5 Sd8 38.e5 Sf7 39.e6 1-0

(133) Petersen,Christoph − Seewald,Klaus [C45]
1.e4 e5 2.Sf3 Sc6 3.d4 exd4 4.Sxd4 Df6 5.Le3 Lc5 6.c3 Sge7 7.f4 Lxd4 8.cxd4 d6 9.Sc3 0-0 10.Lc4 a6 11.a4 Sg6 12.0-0 Sb4 13.f5 Se7 14.Dd2 h6 15.Tf3 Ld7 16.Tg3 Kh7 17.Tf1 Sec6 18.Se2 a5 19.Sf4 Tg8 20.Tff3 De7 21.Ld3 Sxd3 22.Dxd3 Sb4 23.Db1 Lxa4 24.b3 Lb5 25.Th3 g5 26.Sd5 Sxd5 27.exd5 f6 28.De1 De4 29.Txh6+ Kxh6 30.Lxg5+ Txg5 31.Dxe4 Te8 32.Dh4+ Kg7 33.h3 Te2 34.Tg3 Txg3 35.Dxg3+ Kf8 36.Dc3 c6 37.Dxa5 1-0

(134) Porath,G − Sengbusch,Gerhard 1-0

(135) Putzbach,Gerd − Linke,K [C41]
1.e4 e5 2.Sf3 d6 3.d4 Lg4 4.dxe5 Lxf3 5.Dxf3 dxe5 6.Lc4 Sf6 7.Db3 Le7 8.Lxf7+ Kf8 9.Dxb7 Sbd7 10.Ld5 Tb8 11.Dxa7 Lc5 12.Da6 Tb6 13.De2 Td6 14.Lb3 Da8 15.Sd2 Lb6 16.Sc4 Td4 17.Sxb6 Da5+ 18.c3 Sxb6 19.f3 Td6 20.0-0 Ke7 21.f4 Sbd7 22.Dc4 Db6+ 23.Kh1 Tf8 24.f5 Sg4 25.Lg5+ Sdf6 26.h3 h6 27.Lxf6+ Sxf6 28.Tad1 Sh5 29.Kh2 Tff6 30.Txd6 cxd6 31.Dg8 De3 32.La4 d5 33.De8+ Kd6 34.Dc6+ Ke7 35.Dd7+ 1-0

(136) Pöhler,Andreas − Schütt,D [C34]
1.e4 e5 2.f4 exf4 3.Sf3 Sc6 4.d4 d5 5.e5 f6 6.Lxf4 De7 7.Sc3 Le6 8.Lb5 Dd7 9.0-0 a6 10.La4 b5 11.Lb3 Le7 12.Dd2 Lb4 13.a4 Lxc3 14.bxc3 Sa5 15.axb5 Sxb3 16.cxb3 Dxb5 17.exf6 Sxf6 18.Sg5 Kd7 19.Le5 Taf8 20.Lxf6 gxf6 21.Sxe6 Kxe6 22.Dh6 Kd7 23.Dg7+ Kc8 24.Txf6 De8 25.Tfxa6 Tf7 26.Dxh8 1-0

(137) Rabeler,Gert − Limbach,T [A14]
1.Sf3 d5 2.c4 e6 3.b3 Sf6 4.Lb2 Le7 5.g3 0-0 6.Lg2 c5 7.0-0 Sc6 8.e3 b6 9.d3 Lb7 10.De2 dxc4 11.bxc4 Dc7 12.Sc3 a6 13.Tfd1 Tfd8 14.Tab1 Tab8 15.Sa4 La8 16.Lc3 b5 17.Lxf6 gxf6 18.cxb5 axb5 19.Sc3 b4 20.Se4 Se5 21.Sxe5 Dxe5 22.f4 Df5 23.Tbc1 Tbc8 24.Tf1 Dg6 25.Sf2 Lxg2 26.Kxg2 f5 27.Tg1 Kh8 28.Kh1 h5 29.Tg2 Tg8 30.Df3 Lf6 31.h3 Dh7 32.Kh2 Lc3 33.e4 Ld4 34.exf5 exf5 35.h4 Tce8 36.Dd5 Dg6 37.Sh1 Te3 38.Txc5 Lxc5 39.Dxc5 Txd3 40.Dxb4 Kh7 41.Db2 Tgd8 42.a4 Dd6 43.Tc2 Td2+ 44.Sf2 Txc2 45.Dxc2 Kg6 46.a5 Dd2 47.Dc5 Td5 48.Db6+ Td6 49.Dc5 Td5 ½-½

(138) Remstedt,Matthias − Jaekel,S 1-0

(139) Ridinger,Peter − Dangelowski,Peter [B85]
1.e4 c5 2.Sf3 d6 3.d4 cxd4 4.Sxd4 Sf6 5.Sc3 a6 6.Le3 e6 7.Le2 Le7 8.0-0 Sc6 9.f4 Dc7 10.De1 Ld7 11.Lf3 Tc8 12.g4 Sxd4 13.Lxd4 e5 14.Le3 Lxg4 15.Lxg4 Sxg4 16.Sd5 Dxc2 17.Dg3 Sxe3 18.Dxe3 Dc5 19.Tac1 Dxe3+ 20.Sxe3 Tc6 21.Sd5 f6 22.Txc6 bxc6 23.Sc7+ Kd7 24.Sxa6 Ta8 25.Sb4 exf4 26.Txf4 c5 27.Sd5 Txa2 28.b4 cxb4 29.Sxb4 Ta4 30.Sd5 Ld8 31.Sc3 Tc4 32.Sd5 Ke6 33.Kf2 g5 34.Se3 Lb6 35.Tf3 Txe4 0-1

(140) Runge,Hans − Delfs,J−P [B08]
1.e4 d6 2.d4 Sf6 3.Sc3 g6 4.Sf3 Lg7 5.h3 0-0 6.Lc4 Sbd7 7.e5 Se8 8.e6 fxe6 9.Lxe6+ Kh8 10.Sg5 c5 11.Sf7+ Txf7 12.Lxf7 cxd4 13.Se2 e5 14.0-0 Sef6 15.Lg5 De7 16.Lb3 Sc5 17.Te1 Df8 18.Lxf6 Lxf6 19.Sg3 Lh4 20.Ld5 Le6 21.Lxe6 Sxe6 22.Dg4 De7 23.Tad1 Tf8 24.Te4 Lf6 25.Tde1 Df7 26.h4 Sc5 27.T4e2 h5 28.Df3 Lxh4 29.Dxf7 Txf7 30.Se4 Sxe4 31.Txe4 Lxf2+ 32.Kf1 Lxe1+ 33.Kxe1 Kg7 34.Ke2 Kf6 35.c3 d5 36.Th4 Kg5 37.g3 d3+ 38.Ke3 e4 39.Kd4 d2 40.Th1 Tf3 41.Kxd5 e3 42.Ke4 e2 0-1

(141) Schleu,Günther − Gohlisch,Bruno [A53]
1.d4 d6 2.c4 Sf6 3.Sc3 c6 4.Sf3 h6 5.e4 e6 6.Le2 Le7 7.h3 Da5 8.0-0 a6 9.Dc2 e5 10.dxe5 dxe5 11.Ld2 Dc7 12.Tad1 Sbd7 13.a3 b6 14.Le3 Lb7 15.Td2 Td8 16.Tfd1 0-0 17.b4 c5 18.Sd5 Lxd5 19.cxd5 Ld6 20.Lxa6 Da7 21.Dc4 Ta8 22.b5 Sb8 23.Dc2 De7 24.a4 Ta7 25.Dc4 Sbd7 26.Sh4 Td8 27.Sf5 Df8 28.f3 Tda8 29.Lf2 g6 30.Sxd6 Dxd6 31.Lg3 g5 32.Tf1 Sh5 33.Lh2 Sb8 34.Dc3 f6 35.g4 Sg7 36.Dc4 Sxa6 37.bxa6 Txa6 38.Ta2 Kh8 39.Lg3 Dd7 40.Tfa1 Se8 41.Lf2 Sd6 42.Db3 Dd8 43.Le1 Dc8 44.a5 b5 45.Tc1 Tb8 46.Tac2 c4 47.Db4 Dd8 48.Lf2 Dxa5 49.Lc5 Dxb4 50.Lxb4 Sb7 51.Le7 Sa5 52.Ta2 Kg7 53.d6 Tba8 54.d7 Sc6 55.Txa6 Txa6 56.d8D Sxd8 57.Lxd8 Ta3 58.Le7 Txf3 59.Kg2 Te3 60.Tb1 Tb3 61.Tf1 c3 62.Lxf6+ Kg8 63.Lxe5 c2 64.Tc1 Tb4 65.Txc2 Txe4 66.Lb2 Tb4 67.Tf2 Tb3 68.Kf1 Txh3 69.Kg2 Tb3 70.Le5 Tb4 71.Kg3 Tb3+ 72.Tf3 Tb1 73.Kf2 Tb4 74.Ld6 Txg4 75.Tb3 Td4 0-1

(142) Scholz−Görlach,U − Stritzel,Reinhard [D31]
1.Sf3 d5 2.d4 e6 3.c4 Lb4+ 4.Sc3 a6 5.cxd5 exd5 6.Db3 Lxc3+ 7.bxc3 c6 8.Lf4 Sf6 9.e3 Sh5 10.Lg5 Sf6 11.Ld3 0-0 12.Se5 h6 13.Lh4 g5 14.Lg3 Sh5 15.Dd1 Sxg3 16.hxg3 Kg7 17.Dh5 Dd6 18.Lg6 fxg6 19.Dxh6+ Kf6 20.Dxg6+ Ke7 21.Th7+ 1-0

(143) Staak,Riccardo − Hadlich,Winfried [B07]
1.e4 d6 2.d4 Sf6 3.Sc3 g6 4.g3 Lg7 5.Lg2 c6 6.a4 b6 7.Sge2 0-0 8.h3 e5 9.Le3 Sa6 10.0-0 Te8 11.f4 Lb7 12.dxe5 dxe5 13.Dxd8 Taxd8 14.fxe5 Txe5 15.Lf4 Te6 16.e5 Sd5 17.Sxd5 cxd5 18.Sd4 Tee8 19.Sb5 Lxe5 20.Lxe5 Txe5 21.Sxa7 Sc5 22.Sb5 La6 23.Tf6 Se6 24.Td1 Kg7 25.Tf2 d4 26.Lf1 Te3 27.Kh2 Lb7 28.h4 h6 29.Lc4 Lf3 30.Tdf1 Ld5 31.Txf7+ Kg8 32.Lxd5 Txd5 33.T7f6 Kg7 34.Sc7 Tf5 35.T1xf5 gxf5 36.Txe6 Te4 37.Txe4 fxe4 38.Se6+ Kf6 39.Sxd4 Ke5 40.Se2 1-0

(144) Stritzel,Frank − Harms,Peter (Win) [B70]
1.e4 c5 2.Sf3 d6 3.d4 cxd4 4.Sxd4 Sf6 5.Sc3 g6 6.Lb5+ Ld7 7.Lxd7+ Dxd7 8.f4 Lg7 9.0-0 0-0 10.f5 Sc6 11.Sxc6 bxc6 12.g4 Dc7 13.Df3 Sd7 14.Se2 Se5 15.Dh3 Db6+ 16.Kg2 Db4 17.Sg3 d5 18.c3 Dc4 19.Te1 Tab8 20.Tb1 Dd3 21.Lf4 Df3+ 22.Kg1 Dxf4 0-1

(145) Thomaschke,Dirk − Rudolph,J−E [B15]
1.e4 g6 2.d4 Lg7 3.Sc3 c6 4.f4 d5 5.e5 h5 6.Sf3 Sh6 7.Le3 Lg4 8.Ld3 Sf5 9.Lf2 e6 10.h3 Lxf3 11.Dxf3 h4 12.0-0 Sd7 13.Se2 Tc8 14.Tfd1 Lf8 15.b3 Le7 16.c4 a6 17.c5 b5 18.a4 Ta8 19.Kh2 f6 20.Te1 fxe5 21.fxe5 Db8 22.Kh1 Th7 23.Sf4 Sf8 24.Ta2 Tf7 25.Lxf5 Txf5 26.Tea1 Kd7 27.Dg4 Lg5 28.Le3 Lxf4 29.Lxf4 bxa4 30.Txa4 Dxb3 31.Dxh4 Db2 32.Lh6 Ke8 33.Dg4 Ta7 34.T4a2 Dc3 35.Lxf8 Kxf8 36.Dxg6 Dxd4 37.Dxe6 Dxe5 38.Dxc6 Kf7 39.Txa6 Txa6 40.Dxa6 d4 41.Dc4+ Kg7 42.Td1 Tf2 43.c6 Td2 44.Tf1 Dc7 45.De6 d3 46.Dd7+ 1-0

(146) Tietz,Julian − Bahlo,Jens 0-1

(147) Trzcielinski,J − Ivens,B [C45]
1.e4 e5 2.Sf3 Sc6 3.d4 exd4 4.Sxd4 Lc5 5.Le3 Lb6 6.c3 Sf6 7.Sd2 d6 8.Lb5 Ld7 9.Lxc6 bxc6 10.0-0 h6 11.a4 c5 12.S4f3 a5 13.Dc2 Le6 14.e5 Sd5 15.Sc4 Sxe3 16.Sxe3 d5 17.Tfd1 c6 18.Sf5 0-0 19.b3 Lc7 20.Tab1 f6 21.exf6 Dxf6 22.Se3 Lh3 23.Se1 Tae8 24.Dd2 Df4 25.g3 Dxe3 26.Dxe3 Txe3 27.Sd3 Tef3 28.Td2 Lf5 29.Tbd1 Txd3 30.Txd3 Lxd3 31.Txd3 Tb8 0-1

(148) van Riesen,Klaus − Rajkovic,Radomir [C62]
1.e4 e5 2.Sf3 Sc6 3.Lb5 d6 4.d4 Ld7 5.Sc3 Sxd4 6.Sxd4 exd4 7.Dxd4 Lxb5 8.Sxb5 a6 9.Sc3 Se7 10.Lg5 Sc6 11.De3 Le7 12.Lxe7 Dxe7 13.Sd5 Dd7 14.Dg5 0-0 15.Sf6+ 1-0

(149) Weber,N − Heroiu,Alexandru [D04]
1.d4 d5 2.Sf3 Sf6 3.e3 c5 4.c3 Sc6 5.Ld3 Lg4 6.Sbd2 e5 7.dxe5 Sxe5 8.Lc2 Ld6 9.h3 Lh5 10.0-0 0-0 11.Lb1 Dc7 12.b3 Kh8 13.Lb2 Tad8 14.Dc1 Dd7 15.Sxe5 Lxe5 16.f4 Lc7 17.Sf3 Lg6 18.c4 Se4 19.Td1 De6 20.Lxe4 dxe4 21.Dc3 f6 22.Sh4 Lh5 23.Txd8 Txd8 24.Dc2 La5 25.Lc3 Lxc3 26.Dxc3 Td3 27.Da5 b6 28.Dxa7 g5 29.f5 Dd6 30.Da8+ Kg7 31.Dxe4 gxh4 32.Dxh4 Le8 33.Te1 Lc6 34.g4 Td2 35.Kf1 Dd3+ 36.Kg1 Tg2+ 0-1

(150) Wolfrum,Werner − Tornier,Siegfried [C42]
1.e4 e5 2.Sf3 Sf6 3.Sc3 d6 4.Lc4 Le7 5.0-0 0-0 6.d4 Lg4 7.dxe5 Lxf3 8.Dxf3 dxe5 9.Td1 Dc8 10.h3 Sc6 11.Sd5 Td8 12.Le3 Td7 13.Sxf6+ Lxf6 14.Txd7 Dxd7 15.Td1 De7 16.c3 b6 17.Ld5 De8 18.b4 Td8 19.g4 h6 20.De2 Se7 21.Lb3 Sg6 22.Txd8 Dxd8 23.Dc4 Sh8 24.a4 Lh4 25.a5 Db8 26.axb6 cxb6 27.Dd5 Lf6 28.Dd2 Dc7 29.Ld5 g5 30.c4 Sg6 31.c5 Sh4 32.Da2 Sf3+ 33.Kf1 Sd4 34.Dc4 bxc5 35.bxc5 Kf8 36.Ld2 Ld8 37.c6 a5 38.Lc3 Db6 39.Lxf7 Db1+ 40.Le1 Sc2 41.Lg6 Dxe1+ 42.Kg2 Se3+ 43.fxe3 Dd2+ ½-½

(151) Zimmermann,Manfred − Wieckhorst,Frank [B32]
1.e4 c5 2.Sf3 Sc6 3.d4 cxd4 4.Sxd4 e5 5.Sb5 d6 6.S1c3 a6 7.Sa3 b5 8.Sd5 Sge7 9.c4 Sd4 10.Sxe7 Lxe7 11.cxb5 0-0 12.bxa6 d5 13.exd5 Dxd5 14.Sc4 Lb4+ 15.Ld2 De4+ 16.Se3 Td8 17.Lxb4 Sf3+ 0-1

5.Runde

(152) Bokelbrink,Uwe − Hachmann,Björn [B12]
1.e4 c6 2.d4 d6 3.f4 g6 4.Sf3 Lg7 5.Ld3 Sd7 6.0-0 e5 7.dxe5 dxe5 8.f5 Sc5 9.fxg6 hxg6 10.Le3 Sxd3 11.cxd3 b6 12.Sa3 La6 13.Da4 Lb7 14.Tad1 Se7 15.Sg5 0-0 16.Db3 De8 17.Tf3 Lh6 18.Tdf1 Lxg5 19.Lxg5 1-0

(153) Cattus,Nico − Menk,Rolf [D12]
1.d4 d5 2.Sf3 Sf6 3.e3 Lf5 4.c4 c6 5.Sc3 e6 6.Db3 Db6 7.c5 Dc7 8.Se5 Sbd7 9.f4 Le7 10.Le2 Sxe5 11.fxe5 Sd7 12.0-0 0-0 13.Lf3 Tfe8 14.e4 Lg6 15.exd5 exd5 16.Se2 Sf8 17.Sf4 Se6 18.Sxe6 fxe6 19.Lg4 Lf8 20.Dh3 Lf7 21.Ld2 b6 22.b4 a5 23.Tf2 axb4 24.Taf1 Lg6 25.Lxe6+ Kh8 26.Lf7 Lxf7 27.Txf7 Db8 28.Df5 bxc5 29.Lh6 cxd4 30.Tf3 d3 31.Lxg7+ Lxg7 32.Txg7 Dxe5 33.Dxh7# 1-0

(154) Delfs,J−U − Bohn,Christoph [C45]
1.e4 e5 2.Sf3 Sc6 3.d4 exd4 4.Sxd4 Sf6 5.Sxc6 bxc6 6.Sc3 Lb4 7.Ld3 De7 8.0-0 Lxc3 9.bxc3 De5 10.Ld2 d6 11.h3 0-0 12.f4 Dh5 13.De1 Te8 14.Tf3 Dc5+ 15.Kh2 d5 16.e5 Df8 17.Dh4 Se4 18.Tg3 Lf5 19.Te3 Te6 20.Tg1 c5 21.g4 Th6 22.De1 c4 23.gxf5 cxd3 24.cxd3 Sxd2 25.Dxd2 Tb6 26.Dg2 Tab8 27.Te2 c6 28.f6 g6 29.f5 T6b7 30.fxg6 hxg6 31.e6 Dh6 32.exf7+ Kxf7 33.Te7+ Txe7 34.fxe7 Df4+ 35.Kh1 Dh6 36.Te1 Te8 37.Df3+ Kg8 38.Dg4 Dg7 39.De6+ Df7 40.De2 Df5 41.De6+ Df7 42.Kg2 Dxe6 43.Txe6 Kf7 44.Txc6 Txe7 45.Kf3 Kg7 46.Td6 Tf7+ 47.Ke3 Tf5 48.c4 Th5 49.Txd5 Txh3+ 50.Kf4 Kf6 51.c5 g5+ 52.Kg4 Th4+ 53.Kg3 Ta4 54.c6 Ta3 55.Tc5 Txd3+ 56.Kf2 Td8 57.Kf3 Tc8 58.Kg4 Ke6 59.Txg5 Txc6 60.Tg6+ Kd5 61.Tg5+ Kc4 62.Ta5 a6 63.a3 Kb3 64.Kf5 Kc4 65.Ke4 ½-½

(155) Delfs,J−P − Dangelowski,Peter [B85]
1.e4 c5 2.Sf3 d6 3.d4 cxd4 4.Sxd4 Sf6 5.Sc3 a6 6.Le2 e6 7.Le3 Sc6 8.a4 Le7 9.Sb3 b6 10.Dd2 Dc7 11.f4 Lb7 12.Lf3 Sd7 13.0-0 Sc5 14.Sxc5 bxc5 15.Df2 Sb4 16.f5 e5 17.Sd5 Sxd5 18.exd5 Lc8 19.Le2 Tb8 20.b3 Lf6 21.Tab1 h6 22.Lc4 a5 23.De2 Ld7 24.Ld2 Tb7 25.Kh1 Tb8 26.c3 Dd8 27.b4 0-0 28.b5 Lg5 29.Ld3 Te8 30.Le4 Lxd2 31.Dxd2 Dh4 32.De2 Kh8 33.c4 Tg8 34.Tb3 De7 35.f6 Df8 36.Dh5 g6 37.Dh4 Kh7 38.Tg3 Dc8 39.Tg5 Df8 40.Tf3 Tb7 41.Tfg3 De8 42.Th5 Df8 43.Tgg5 Tb8 44.Txh6+ 1-0

(156) Gohlisch,Bruno − Weber,N [C02]
1.e4 d5 2.e5 e6 3.d4 c5 4.c3 Sc6 5.Sf3 h6 6.Lb5 Ld7 7.Le2 Db6 8.b3 cxd4 9.cxd4 Lb4+ 10.Kf1 Tc8 11.a3 Le7 12.b4 a6 13.g3 Dc7 14.Kg2 Ld8 15.Le3 Sge7 16.Ld3 Sa7 17.De2 Db8 18.a4 b5 19.a5 Sac6 20.Ld2 Sf5 21.Lxf5 exf5 22.Tc1 Le7 23.De1 0-0 24.Ta2 Da7 25.Lc3 Tc7 26.Tac2 Tfc8 27.Sa3 Sxa5 28.bxa5 Lxa3 29.Tb1 b4 30.Lxb4 Lxb4 31.Txc7 Dxc7 32.Dxb4 Lb5 33.h3 Tb8 34.De1 Tc8 35.Dd2 Dc3 36.Da2 Dd3 37.Te1 Tc3 38.Dxd5 Lc6 39.Dd8+ Kh7 40.Te3 Lxf3+ 41.Kxf3 Dd1+ 42.Kf4 Tc4 43.Kxf5 Txd4 44.Db6 Dh5# 0-1

(157) Hackbarth,Björn − Trzcielinski,J [B01]
1.e4 d5 2.exd5 Sf6 3.Sc3 Sxd5 4.Sxd5 Dxd5 5.Sf3 e5 6.c4 Da5 7.Le2 Sc6 8.0-0 Lf5 9.d3 Lc5 10.Ld2 Db6 11.Db3 Dxb3 12.axb3 Td8 13.Lc3 f6 14.Tad1 0-0 15.Td2 Td6 16.Tfd1 Tfd8 17.Se1 Lb4 18.Sc2 Lxc3 19.bxc3 Sa5 20.Sa1 c5 21.f3 Tb6 22.d4 Sxb3 23.Sxb3 Txb3 24.g4 Lg6 25.dxe5 Txd2 26.Txd2 fxe5 27.Td8+ Kf7 28.Td7+ Kf6 29.Td6+ Ke7 30.Td5 b6 31.Txe5+ Kd7 32.Te3 a5 33.h4 a4 34.h5 Lb1 35.Ld1 Ta3 36.f4 Ta1 37.g5 Lc2 0-1

(158) Hadlich,Winfried − Altenburg,N [D38]
1.d4 d5 2.Sf3 Sf6 3.c4 e6 4.Sc3 Lb4 5.Da4+ Sc6 6.Lg5 Ld7 7.Tc1 Lxc3+ 8.Txc3 Sxd4 9.Dd1 Sxf3+ 10.exf3 De7 11.cxd5 exd5+ 12.Te3 Le6 13.Lxf6 Db4+ 14.Lc3 Dd6 15.Lxg7 Tg8 16.Le5 Dd7 17.Tc3 c6 18.Le2 0-0-0 19.Dd4 b6 20.La6+ 1-0

(159) Harms,Peter (Win) − Bahlo,Jens [B21]
1.e4 c5 2.d4 cxd4 3.c3 dxc3 4.Sxc3 e6 5.Sf3 Sc6 6.Lc4 d6 7.0-0 Le7 8.De2 a6 9.Td1 Dc7 10.Lf4 Se5 11.Lb3 Ld7 12.Tac1 Sxf3+ 13.Dxf3 Da5 14.Dg3 Sf6 15.Lxd6 Sh5 16.Df3 Lxd6 17.Txd6 Dg5 18.Tcd1 Sf6 19.e5 Dxe5 20.Dxb7 Td8 21.La4 Ke7 22.Lxd7 Sxd7 23.Txd7+ Txd7 24.Dxd7+ 0-1

(160) Heroiu,Alexandru − Petersen,Christoph [A52]
1.d4 Sf6 2.c4 e5 3.dxe5 Sg4 4.e3 Sxe5 5.Sh3 Lb4+ 6.Ld2 a5 7.Le2 d6 8.Sf4 Sbc6 9.0-0 Se7 10.Sc3 0-0 11.b3 Ld7 12.Scd5 Sxd5 13.Sxd5 Lxd2 14.Dxd2 Lc6 15.Tad1 Te8 16.f4 Sd7 17.Lf3 Te6 18.Dd4 Th6 19.g3 Lxd5 20.cxd5 Sf6 21.Tc1 Dd7 22.Tf2 Tc8 23.Tfc2 b6 24.Dxb6 cxb6 25.Txc8+ Se8 26.T1c7 Dxc8 27.Txc8 Kf8 28.Tb8 f5 29.Txb6 Sc7 30.h4 Ke8 31.Tb7 Kd8 32.Ta7 Tg6 33.Kf2 1-0

(161) Hochreiner,Jürgen − Klüver,Horst [C05]
1.e4 e6 2.d4 d5 3.Sd2 Sf6 4.Ld3 dxe4 5.Sxe4 Sxe4 6.Lxe4 c5 7.Sf3 cxd4 8.Dxd4 Dxd4 9.Sxd4 a6 10.Le3 Sd7 11.Sb3 Tb8 12.Td1 Le7 13.0-0 0-0 14.Lf4 e5 15.Lg3 Kh8 16.Lf5 Sb6 17.Lxc8 Tbxc8 18.Lxe5 Txc2 19.Tc1 Tfc8 20.Lc3 Txc1 21.Txc1 Kg8 22.Te1 Sd5 23.Ld4 f6 ½-½

(162) Jarnuczak,Detlev − Wieckhorst,Frank [D07]
1.d4 d5 2.Sf3 Sc6 3.c4 Lg4 4.Da4 Sf6 5.Se5 Ld7 6.Sxd7 Dxd7 7.e3 e5 8.cxd5 Sxd5 9.Lb5 exd4 10.0-0 dxe3 11.fxe3 Lc5 12.Dc4 Lb6 13.Kh1 Sf6 14.Sc3 De6

15.Dh4 0-0-0 16.Lc4 De7 17.e4 Se5 18.Lb3 h6 19.a4 a6 20.a5 Lc5 21.Dh3+ Dd7 22.Dg3 Dd3 23.Lf4 Dxg3 24.Lxg3 The8 25.Tad1 Td4 26.Txd4 Lxd4 27.Td1 Lxc3 28.bxc3 Sxe4 29.Le1 f6 30.h3 Sc5 31.Lc2 Sc4 32.Lf2 Sd7 33.Lf5 Sce5 34.Lg3 Te7 35.Td5 c6 36.Td1 0-1

(163) Klarner,W − Janßen ,Helmut [B82]
1.e4 c5 2.Sf3 d6 3.d4 cxd4 4.Sxd4 Sf6 5.Sc3 a6 6.f4 e6 7.Df3 Sbd7 8.Le3 Dc7 9.Ld3 b5 10.a3 Lb7 11.g4 h6 12.0-0-0 Sc5 13.The1 Le7 14.Kb1 Tc8 15.g5 hxg5 16.fxg5 Sfd7 17.Dg3 Se5 18.h4 g6 19.Sde2 Lc6 20.Ld4 Th7 21.Sf4 Sexd3 22.cxd3 e5 23.Sfd5 Db8 24.Lxc5 dxc5 25.Sxe7 Kxe7 26.Sd5+ Kf8 27.Sf6 Tg7 28.h5 gxh5 29.Sxh5 Tg6 30.Sf6 Dd6 31.Dh4 Td8 32.Tf1 b4 33.Df2 De7 34.Th1 bxa3 35.Th8+ Kg7 36.Th7+ Kf8 37.Tdh1 Db7 38.Dxc5+ 1-0

(164) Kuhn,Gerd − Rabeler,Gert [B06]
1.d4 g6 2.e4 Lg7 3.c3 c5 4.dxc5 Dc7 5.Le3 Sf6 6.Sd2 0-0 7.Lc4 a5 8.Tb1 Sc6 9.Sgf3 Sd8 10.0-0 Se6 11.Lxe6 dxe6 12.Ld4 Sd7 13.Lxg7 Kxg7 14.b4 axb4 15.cxb4 Txa2 16.Db3 Ta8 17.Tfc1 e5 18.b5 f6 19.c6 bxc6 20.Txc6 Dd8 21.b6 Tb8 22.h3 Te8 23.Db5 Lb7 24.Tc7 Sf8 25.Tbc1 h5 26.Sc4 Lxe4 27.Scxe5 Dd6 28.Sc6 Dxc7 29.bxc7 Txb5 30.Sd8 Lf5 31.Sd4 Td5 32.Sxf5+ gxf5 33.c8D Texd8 34.Dc7 T8d7 35.Dg3+ Sg6 36.Df3 f4 37.Te1 Tg5 38.Kh1 Td2 39.g3 fxg3 40.fxg3 Se5 41.Da3 Kf7 42.Db3+ Kf8 43.Db8+ Kg7 44.Db4 Td7 45.Da3 Tf5 46.Da4 Tc7 47.De4 Tf2 48.Dd5 Sf3 0-1

(165) Limbach,T − Staak,Riccardo [A21]
1.c4 e5 2.Sc3 d6 3.Sf3 Lg4 4.d4 Sd7 5.e3 Sgf6 6.Le2 Le7 7.0-0 0-0 8.b3 c6 9.e4 a6 10.Le3 b5 11.Sd2 Lxe2 12.Dxe2 b4 13.Sa4 exd4 14.Lxd4 c5 15.Lb2 Te8 16.f4 Lf8 17.Df3 Dc7 18.g4 Ted8 19.g5 Se8 20.Tae1 g6 21.Dg4 Lg7 22.Sf3 Lxb2 23.Sxb2 a5 24.Td1 Sg7 25.Td3 Dc6 26.Sd2 Sb6 27.Th3 a4 28.f5 axb3 29.axb3 Ta2 30.Tb1 Sd7 31.Sf3 Te8 32.Th4 gxf5 33.exf5 Te3 34.Th3 Txb3 35.g6 fxg6 36.fxg6 hxg6 37.Dh4 Txf3 38.Dh8+ Kf7 39.Txf3+ Dxf3 40.Tf1 Dxf1+ 41.Kxf1 Txb2 42.Dd8 Sf8 43.Dxd6 Sfe6 44.Kg1 Tc2 45.Dd3 Tc3 46.De2 Sf5 47.De4 Sed4 48.h4 b3 49.h5 gxh5 50.Db7+ Kf6 51.Db6+ Ke7 52.Db7+ Kd6 53.Da7 Tc1+ 54.Kf2 b2 55.Db8+ Ke7 56.Db7+ Kf6 57.Dxb2 Tc2+ 58.Dxc2 Sxc2 0-1

(166) Linke,Harry − Kaland,Joachim [C02]
1.e4 e6 2.d4 d5 3.e5 c5 4.Lb5+ Ld7 5.Lxd7+ Sxd7 6.c3 Se7 7.Lg5 Db6 8.b3 h6 9.Le3 Sf5 10.Sf3 Le7 11.0-0 0-0 12.g4 Sxe3 13.fxe3 Dc7 14.Sbd2 f5 15.h3 Tf7 16.Sh2 Taf8 17.De2 Dd8 18.c4 Sb6 19.Tad1 cxd4 20.exd4 f4 21.c5 Sd7 22.b4 Sb8 23.Sdf3 b6 24.Tc1 bxc5 25.dxc5 Dc7 26.Sd4 Dc8 27.Db5 Lh4 28.c6 Lg3 29.Shf3 Te8 30.Tc3 Tc7 31.Tfc1 Tee7 32.Dd3 De8 33.b5 g5 34.a4 Lh4 35.a5 h5 36.b6 axb6 37.axb6 Tc8 38.c7 hxg4 39.hxg4 Kf7 40.cxb8D Txb8 41.Sc6 Txb6 42.Sxe7 Dh8 43.Dg6+ 1-0

(167) Linke,K − Schroeder,Raymond [B30]
1.e4 c5 2.Sf3 Sc6 3.c3 Sf6 4.d3 d5 5.exd5 Dxd5 6.c4 Dd6 7.Sc3 e5 8.Sb5 Dd8

9.Le2 g6 10.Lg5 Lg7 11.Da4 0-0 12.Sc3 h6 13.Lxf6 Dxf6 14.Sd5 Dd6 15.0-0 Le6 16.Sc3 f5 17.Sd5 Kh7 18.Sc3 a6 19.Tad1 Tae8 20.a3 Sd4 21.Sxd4 exd4 22.Sb1 Ld7 23.Dc2 Lc6 24.Sd2 Txe2 25.b4 cxb4 0-1

(168) Lubisch,G − Seewald,Klaus [D02]
1.d4 d5 2.Sf3 Lf5 3.e3 h6 4.Ld3 Lxd3 5.Dxd3 c5 6.c3 c4 7.Dc2 Sf6 8.Sbd2 e6 9.e4 Le7 10.e5 Sfd7 11.Sf1 0-0 12.Sg3 f5 13.exf6 Sxf6 14.0-0 De8 15.Se5 Sc6 16.Sg6 Tf7 17.Sh4 Ld6 18.Te1 Lxg3 19.fxg3 Se4 20.De2 Dd7 21.Lf4 g5 22.Le3 gxh4 23.Dg4+ Sg5 24.Lxg5 hxg5 25.Dxg5+ Tg7 26.Dxh4 Se7 27.Df6 Tg6 28.Df4 Tf8 29.Dd2 Sf5 30.Te5 Sd6 31.Tae1 Se4 32.De2 Tf2 33.Dh5 Df7 34.Dd1 Txb2 35.Tf1 Tf6 36.Txf6 Dxf6 37.De1 Txa2 38.h4 a5 39.g4 Kf7 40.g5 Df2+ 41.Dxf2+ Txf2 42.Txe4 dxe4 43.Kxf2 a4 44.h5 a3 45.Ke3 a2 46.Kxe4 a1D 47.Ke5 De1+ 48.Kd6 Dxc3 49.Kc5 b6+ 50.Kb5 Dxd4 51.g6+ Kg7 0-1

(169) Nogly,Christoph − Putzbach,Gerd 1-0

(170) Oelrichs,Manfred − Tietz,Julian [A09]
1.Sf3 d5 2.c4 Sf6 3.b3 Lf5 4.Lb2 Sbd7 5.d3 c6 6.g3 Dc7 7.Sbd2 e5 8.cxd5 cxd5 9.Tc1 Dd6 10.Lg2 Le7 11.0-0 0-0 12.Sh4 Le6 13.e4 Da6 14.exd5 Sxd5 15.Sc4 f6 16.Le4 b5 17.Dh5 f5 18.Sxf5 Lxf5 19.Lxd5+ Kh8 20.Lxa8 bxc4 21.dxc4 Dxa2 22.La1 g6 23.Dh6 Txa8 24.Tcd1 Dxb3 25.Txd7 1-0

(171) Petersen,Andreas − Thomaschke,Dirk [E90]
1.d4 Sf6 2.c4 g6 3.Sc3 Lg7 4.e4 0-0 5.Sf3 d6 6.h3 e5 7.d5 a5 8.Le3 Sa6 9.Ld3 Sh5 10.Dd2 Sf4 11.Lxf4 exf4 12.Dxf4 Sc5 13.Lc2 f5 14.exf5 Lxf5 15.Lxf5 Txf5 16.De3 Dd7 17.0-0-0 Te8 18.Dd2 Sa4 19.Sxa4 Dxa4 20.b3 Da3+ 21.Kb1 a4 22.Dc2 b5 23.The1 Tb8 24.c5 Tf4 25.cxd6 cxd6 26.Te7 axb3 27.Txg7+ Kxg7 28.axb3 Tc8 29.Db2+ Dxb2+ 30.Kxb2 Tf5 31.Td2 Kg8 32.Ka3 Tc5 33.Kb4 Tfxd5 34.Txd5 Txd5 35.Sg5 Txg5 36.g4 0-1

(172) Porath,G − Lüttig,Hendrik [A43]
1.d4 c5 2.c4 cxd4 3.Dxd4 Sc6 4.Dd1 Sf6 5.Sc3 e6 6.a3 Le7 7.Sf3 0-0 8.e4 b6 9.Ld3 Lb7 10.Dc2 e5 11.0-0 Tc8 12.b3 Lc5 13.Lb2 De7 14.Sb5 a6 15.Sc3 Sd4 16.Sd5 Sxf3+ 17.gxf3 Lxd5 18.exd5 Ld6 19.Kh1 g6 20.a4 Sh5 21.Tae1 Sf4 22.Tg1 Sxd3 23.Dxd3 f5 24.f4 e4 25.Dd4 Kf7 26.Dg7+ Ke8 27.Dh6 Lc5 28.Tg2 d6 29.f3 Kd7 30.Lc3 Tf7 31.Tge2 b5 32.fxe4 Df8 33.exf5 Dxh6 0-1

(173) Rajkovic,Radomir − Wolfrum,Werner [A52]
1.d4 Sf6 2.c4 e5 3.dxe5 Sg4 4.Dd4 Lb4+ 5.Ld2 Lxd2+ 6.Sxd2 Dg5 7.Sgf3 Df5 8.h3 Sc6 9.Dxg4 Dc2 10.De4 Sb4 11.Sd4 Dxb2 12.Tb1 Da3 13.Sb5 Da5 14.Txb4 Dxb4 15.Sxc7+ Kf8 16.Sxa8 Db2 17.Db1 Dxe5 18.e3 d6 19.Sc7 Lf5 20.Ld3 g6 21.0-0 Lc8 22.Sf3 Dh5 23.Db5 Tg8 24.Dxh5 gxh5 25.Kh2 1-0

(174) Remstedt,Matthias − Jachinski,Ronald [D00]
1.d4 d5 2.Sc3 Sf6 3.Lf4 c6 4.e3 e6 5.a3 Le7 6.Ld3 Sbd7 7.h3 h6 8.Sf3 0-0 9.Se5

c5 10.0-0 c4 11.Le2 a6 12.Lf3 Sxe5 13.Lxe5 Sh7 14.e4 f6 15.Lf4 dxe4 16.Lxe4 f5 17.Lf3 Lf6 18.Se2 Te8 19.c3 g5 20.Lh2 De7 21.Da4 b5 22.Da5 Lb7 23.Lxb7 Dxb7 24.a4 Ld8 25.Db4 Le7 26.Ld6 Lxd6 27.Dxd6 bxa4 28.Txa4 Dxb2 29.Te1 Db5 30.Tb4 Dd5 31.Db6 Sf6 32.Ta1 Se4 33.Txa6 Txa6 34.Dxa6 Ta8 35.Dxc4 Ta1+ 36.Kh2 Dxc4 37.Txc4 Sxf2 38.Kg3 Se4+ 39.Kf3 Sd2+ 0-1

(175) Rudolph,J−E − Zimmermann,Manfred [B07]
1.d4 Sf6 2.Sc3 g6 3.e4 d6 4.Lc4 Lg7 5.De2 e5 6.dxe5 dxe5 7.Sf3 Lg4 8.Lxf7+ Kxf7 9.Sxe5+ Ke8 10.Sxg4 1-0

(176) Sausmikat,Michael − Runge,Hans [E24]
1.d4 Sf6 2.c4 e6 3.Sc3 Lb4 4.a3 Lxc3+ 5.bxc3 d5 6.Sf3 c5 7.e3 Da5 8.Dc2 Se4 9.Ld2 Sd7 10.Ld3 Sdf6 11.0-0 0-0 12.Tfc1 Ld7 13.a4 Sxd2 14.Sxd2 Lc6 15.Sb3 Dc7 16.Sxc5 dxc4 17.Lxc4 Sg4 18.g3 b6 19.Sxe6 Dd6 20.Sxf8 Dh6 21.Dxh7+ Dxh7 22.Sxh7 Kxh7 23.Ld3+ g6 24.e4 Td8 25.f3 Se5 26.Le2 Sd7 27.Lb5 Sb8 28.Lxc6 Sxc6 29.Kf2 Sa5 30.Tab1 Kh6 31.Tb5 Tc8 32.Ke3 Tc4 33.Tb4 Tc6 34.d5 Tc5 35.Kd4 f6 36.f4 Kg7 37.e5 Kf7 38.Te1 f5 39.h3 Tc8 40.g4 Th8 41.gxf5 gxf5 42.e6+ Ke7 43.Te3 Sb7 44.Ke5 Sd6 45.Tg3 a5 46.Td4 Tc8 47.h4 Sc4+ 48.Txc4 Txc4 49.d6+ Kf8 50.Kxf5 Tc6 51.d7 Td6 52.Kf6 b5 53.d8D+ Txd8 54.e7+ 1-0

(177) Schäfer,Hans − Kröll,Stefan [A00]
1.g3 d5 2.Lg2 c6 3.b3 Sf6 4.Lb2 Sbd7 5.d3 e5 6.Sd2 Lc5 7.e3 0-0 8.h4 De7 9.Se2 Te8 10.0-0 Sf8 11.d4 exd4 12.Lxd4 Lxd4 13.Sxd4 Lg4 14.S2f3 c5 15.Se2 d4 16.Sh2 dxe3 17.Sxg4 Sxg4 18.f3 Tad8 19.De1 Sf2 20.Sc3 Td2 21.Se4 Txc2 22.Dxe3 Sxe4 23.fxe4 Td8 24.Tfc1 Txc1+ 25.Txc1 b6 26.Kh2 Sg6 27.a3 Se5 28.Tc3 Sg4+ 0-1

(178) Schermer,Denis − Junker,Hartmut [A61]
1.d4 Sf6 2.c4 c5 3.d5 e6 4.Sc3 exd5 5.cxd5 d6 6.Sf3 g6 7.h3 Lg7 8.Lf4 0-0 9.e3 a6 10.a4 Te8 11.Ld3 Dc7 12.Sd2 Sbd7 13.Sc4 Se5 14.Lxe5 dxe5 15.e4 Ld7 16.a5 Tab8 17.Db3 Lb5 18.Sxb5 axb5 19.Dxb5 Sxd5 20.exd5 e4 21.Le2 e3 22.Sxe3 Txe3 23.fxe3 Dg3+ 24.Kd2 Lh6 25.Ta3 Dxg2 26.Tf1 De4 27.Dc4 De5 28.Tb3 Td8 29.Lf3 Dh2+ 30.Kc1 Dc7 31.Le4 Dxa5 32.d6 1-0

(179) Schleu,Günther − Eggers,Uwe [D30]
1.d4 d5 2.Sf3 Sf6 3.c4 e6 4.cxd5 exd5 5.e3 Lb4+ 6.Ld2 Lxd2+ 7.Sbxd2 0-0 8.Tc1 Lf5 9.Le2 Sc6 10.a3 Te8 11.0-0 Se4 12.Sh4 Dxh4 13.Sxe4 Lxe4 14.f3 Lg6 15.Db3 Tab8 16.Tc3 Dg5 17.f4 Dd8 18.f5 Lxf5 19.Txf5 Sxd4 20.exd4 Txe2 21.Te3 Txe3 22.Dxe3 c6 23.Te5 Kf8 24.Dd3 Dc8 25.Dxh7 f6 26.Te2 Kf7 27.Dh5+ ½-½

(180) Schiller,Thomas − Frank,Detlev [B00]
1.e4 a6 2.d4 b5 3.Sf3 Lb7 4.Ld3 e6 5.0-0 c5 6.c3 c4 7.Lc2 Le7 8.Te1 Sf6 9.Lg5 0-0 10.Sbd2 a5 11.a4 b4 12.Sxc4 Dc7 13.e5 Sd5 14.Lxe7 Sxe7 15.Sd6 La6 16.Sg5 bxc3 17.Lxh7+ Kh8 18.Dh5 1-0

(181) Schulz,H − Iwanow,Thomas [D05]
1.d4 e6 2.Sf3 d5 3.e3 Sf6 4.Ld3 c5 5.c3 Sc6 6.Sbd2 c4 7.Lc2 Ld6 8.0-0 Dc7 9.h3 Ld7 10.De2 0-0 11.e4 dxe4 12.Sxe4 Sxe4 13.Lxe4 Se7 14.Te1 f5 15.Lc2 Tf6 16.Lg5 Tf7 17.Tad1 Sg6 18.h4 Sf4 19.Lxf4 Lxf4 20.Se5 Lxe5 21.dxe5 b5 22.Td6 Te8 23.Ted1 Lc6 24.T6d4 ½-½

(182) Schütt,D − Hitzker,H [C57]
1.e4 e5 2.Sf3 Sc6 3.Lc4 Sf6 4.Sg5 d5 5.exd5 Sxd5 6.Sxf7 Kxf7 7.Df3+ Ke6 8.Sc3 Sce7 9.d4 c6 10.Lg5 Kd6 11.dxe5+ Kc7 12.0-0-0 Le6 13.Lxd5 cxd5 14.Sxd5+ Lxd5 15.Txd5 Dxd5 16.Dc3+ Dc6 17.Dg3 Sf5 18.Df4 De6 19.g4 h6 20.gxf5 hxg5 21.Dxg5 Dh6 0-1

(183) Scholz−Görlach,U − Hasenbank,D [D30]
1.Sf3 d5 2.d4 Sf6 3.c4 e6 4.cxd5 exd5 5.Lg5 Le7 6.Sc3 0-0 7.e3 c6 8.Ld3 Sbd7 9.0-0 Te8 10.Sd2 Sf8 11.a3 Sg6 12.b4 Sg4 13.Lxe7 Dxe7 14.Sf3 Sh4 15.h3 Sh6 16.Te1 g5 17.Sxh4 gxh4 18.Dh5 Df6 19.Se2 Kh8 20.Sf4 Tg8 21.De5 Dxe5 22.dxe5 Te8 23.e4 dxe4 24.Lxe4 Txe5 25.Sd3 Te7 26.Sc5 Le6 ½-½

(184) Stritzel,Frank − Grothkopp,Dietrich [B12]
1.e4 c6 2.d4 d5 3.e5 Lf5 4.Ld3 Lxd3 5.Dxd3 e6 6.Se2 Db6 7.b3 c5 8.Le3 Sd7 9.0-0 Se7 10.Sg3 Sc6 11.c3 Tc8 12.Sd2 cxd4 13.cxd4 La3 14.Sf3 Sb4 15.Dd1 Sc2 16.Tb1 f6 17.Lc1 Le7 18.Lb2 0-0 19.De2 fxe5 20.dxe5 Sb4 21.Ld4 Lc5 22.Tbd1 Lxd4 23.Sxd4 Tf4 24.De3 Tf7 25.Tc1 ½-½

(185) Stritzel,Reinhard − Kuhle,S [B73]
1.e4 c5 2.Sf3 Sc6 3.d4 cxd4 4.Sxd4 g6 5.Le3 Lg7 6.Sc3 d6 7.Dd2 Sf6 8.Le2 0-0 9.0-0 Ld7 10.Tad1 a6 11.f4 Dc7 12.f5 Se5 13.Lh6 b5 14.Lxg7 Kxg7 15.a3 Db7 16.De3 Tfc8 17.h3 Lc6 18.Sxc6 Dxc6 19.g4 h6 20.Tf2 g5 21.Th2 Dc5 22.Dxc5 Txc5 23.Tf2 Sc4 24.b4 Tc7 25.Lxc4 Txc4 26.Sd5 Sxd5 27.exd5 Tac8 28.Tc1 Tc3 29.Te2 Kf8 30.Tce1 T8c7 31.f6 exf6 32.Te8+ Kg7 33.Ta8 Txa3 34.Tee8 f5 35.gxf5 Txc2 36.Te1 Td2 37.Ta7 Txd5 38.Tee7 Td1+ 39.Kf2 Kf6 40.Txf7+ Ke5 41.Tae7+ Kf4 42.Te2 Txh3 43.Kg2 Tdh1 44.Tf2+ Kg4 0-1

(186) Tamm,Kay − Pöhler,Andreas [A40]
1.d4 g6 2.Sf3 c5 3.e4 Lg7 4.d5 d6 5.h3 a6 6.a4 Sf6 7.Sfd2 0-0 8.c4 b6 9.Sc3 Lb7 10.Le2 Sbd7 11.0-0 Se5 12.f4 Sed7 13.De1 e6 14.Dg3 Kh8 15.Ta3 e5 16.f5 gxf5 17.Txf5 Tg8 18.Dh4 Lc8 19.Sf3 Sf8 20.Sg5 De7 21.Tf1 h6 22.Sf3 Sg6 23.Df2 Sh5 24.Se1 Shf4 25.Kh2 Lf6 26.g3 Lxh3 27.Th1 Sxe2 28.Dxe2 Ld7 29.Lxh6 Lg5 30.Dh5 f6 31.Lxg5+ Kg7 32.Lh6+ Kf7 33.Sf3 Th8 34.Sg5+ Kg8 35.Dxg6+ Dg7 36.Dxg7# 1-0

(187) Tornier,Siegfried − Ridinger,Peter [B20]
1.e4 c5 2.Lc4 Sc6 3.Sc3 g6 4.Sf3 Lg7 5.a3 d6 6.h3 Sf6 7.d4 cxd4 8.Sxd4 0-0 9.0-0 Ld7 10.Sf3 Tc8 11.La2 Sa5 12.Te1 Sc4 13.Tb1 Da5 14.Dd3 Sxa3 15.b4 Dc7 16.Lxa3 Dxc3 17.Dxc3 Txc3 18.Lb3 Tcc8 19.e5 dxe5 20.Sxe5 Lf5 21.Te2 Se4

22.Lb2 Sc3 23.Lxc3 Txc3 24.Td1 Tc7 25.Sf3 Lc3 26.g4 Lc8 27.Sg5 Lxb4 28.Td4 a5 29.Tf4 e6 30.h4 Le7 31.Sf3 Td8 32.g5 b6 33.Se5 Td1+ 34.Kg2 Ld6 35.c4 Tc1 36.Td4 Lb7+ 37.f3 Lxe5 38.Txe5 Tc3 39.Tb5 Txf3 40.Kg1 Te3 41.Txb6 Te4 42.Txe4 Lxe4 43.Tb5 Tb7 44.Kf2 Kf8 45.Ke3 Lc6 46.La4 Lxb5 47.cxb5 Ke7 48.Ke4 Kd6 49.Kd4 e5+ 50.Ke4 Tb6 0-1

(188) van Riesen,Klaus − Ivens,B [B20]
1.e4 c5 2.Lc4 Sc6 3.c3 Sf6 4.d3 d6 5.h3 g6 6.Le3 Lg7 7.Sd2 0-0 8.Se2 Se5 9.0-0 Sxc4 10.Sxc4 b6 11.Lg5 d5 12.exd5 Dxd5 13.Lxf6 Lxf6 14.Se3 Dc6 15.Dc2 Lb7 16.Tad1 Lg5 17.f4 Lh6 18.Kh2 e5 19.g3 Tae8 20.Tde1 Te7 21.c4 exf4 22.Sxf4 Lxf4 23.gxf4 Tfe8 24.Sg2 Txe1 25.Sxe1 Te3 26.Df2 De8 27.Dg1 De6 0-1

6.Runde

(189) Bahlo,Jens − Grothkopp,Dietrich [B13]
1.e4 c6 2.d4 d5 3.exd5 cxd5 4.c4 Sc6 5.Le3 Sf6 6.Sc3 e6 7.c5 Le7 8.Sf3 0-0 9.a3 Se4 10.Sxe4 dxe4 11.Sd2 Sxd4 12.Sxe4 e5 13.Lc4 Le6 14.Lxe6 Sxe6 15.b4 Dc7 16.Sc3 Tfd8 17.Sd5 Dd7 18.Sxe7+ Dxe7 19.Da4 f5 20.Td1 Txd1+ 21.Dxd1 f4 22.Lc1 Td8 23.Db3 Kf7 24.0-0 Dd7 25.Df3 Kg8 26.h3 Sg5 27.Dc3 Df5 28.Lb2 Sf7 29.Te1 Td3 30.Dc4 Kf8 31.b5 e4 32.Txe4 1-0

(190) Dangelowski,Peter − Heroiu,Alexandru [A40]
1.d4 g6 2.Lf4 Lg7 3.c3 f5 4.e3 d6 5.Lc4 e6 6.Sf3 Sf6 7.Sg5 De7 8.Db3 d5 9.Lb5+ c6 10.Le2 0-0 11.h4 h6 12.Sf3 Sbd7 13.Le5 Sxe5 14.Sxe5 Kh7 15.Sd2 a5 16.Dc2 Ld7 17.g4 h5 18.gxh5 gxh5 19.Sdf3 Le8 20.Sg5+ Kh6 21.f3 Sd7 22.Sxd7 Lxd7 23.f4 Tfb8 24.Kf2 b5 25.a3 c5 26.Dd1 cxd4 27.cxd4 Le8 28.Dd2 b4 29.axb4 Txb4 30.Thc1 a4 31.Ta2 Tab8 32.Tc2 Lb5 33.Lxb5 T8xb5 34.Dc1 Tb6 35.Tc6 Db7 36.Txb6 Dxb6 37.Dd2 Lf6 38.Sf3 Tc4 39.Ke2 Db3 40.Ta3 Db5 41.Ke1 Le7 42.Tc3 Lb4 43.Dg2 Lxc3+ 44.bxc3 De8 45.Dg5+ Kh7 46.Df6 Txc3 47.Sg5+ Kg8 48.Sxe6 Txe3+ 0-1

(191) Eggers,Uwe − Gohlisch,Bruno [C50]
1.e4 Sc6 2.Sf3 e5 3.Lc4 h6 4.d3 a6 5.a4 Lc5 6.Sc3 Sf6 7.h3 d6 8.0-0 Ld7 9.Sd5 Sa5 10.Sxf6+ Dxf6 11.La2 0-0 12.c3 Sc6 13.Db3 Tab8 14.c4 Dg6 15.Sh4 Dg3 16.Sf5 Lxf5 17.exf5 Dh4 18.Le3 Se7 19.Lxc5 dxc5 20.Tfe1 Tfe8 21.Dc3 Sc6 22.Dd2 Sd4 23.Tac1 Df6 24.g4 Sf3+ 25.Kg2 Sxd2 26.Tcd1 Dc6+ 27.Kh2 Sf3+ 28.Kg3 Sxe1 29.Txe1 Dxa4 30.Lb1 Tbd8 31.Te3 Dd1 32.Kg2 Dxb1 0-1

(192) Frank,Detlev − Lubisch,G [A00]
1.a3 g6 2.b4 Lg7 3.d4 d5 4.Lb2 Sf6 5.e3 0-0 6.c4 c6 7.Sf3 Sbd7 8.Sbd2 Sg4 9.h3 Sh6 10.Le2 Dc7 11.Tc1 Db8 12.0-0 e5 13.e4 dxe4 14.Sxe4 exd4 15.Lxd4 Lxd4 16.Dxd4 Sf5 17.Dc3 Te8 18.Ld3 Df4 19.Tfe1 Sd6 20.Sxd6 Txe1+ 21.Txe1 Dxd6 22.Te8+ Sf8 23.c5 Df4 24.Se5 b5 25.cxb6 Lb7 26.Te7 Lc8 27.b7 Lxb7 28.Txb7

Te8 29.Sxf7 Dxf7 30.Txf7 Kxf7 31.Lc4+ Se6 32.Df3+ Ke7 33.Dxc6 Kf7 34.Dd7+1-0

(193) Hackbarth,Björn − Remstedt,Matthias [A45]
1.d4 Sf6 2.Lf4 e6 3.a3 b6 4.Sc3 Lb7 5.Sf3 c5 6.e3 Le7 7.Lc4 d5 8.Lb5+ Lc6 9.Lxc6+ Sxc6 10.0-0 Sh5 11.Se2 Sxf4 12.Sxf4 cxd4 13.exd4 Dc7 14.Sd3 Lf6 15.c3 0-0 16.Te1 Tfe8 17.Sde5 Tac8 18.Dd3 Sxe5 19.Sxe5 Lxe5 20.Txe5 f6 21.Te3 Dc4 22.Dxc4 Txc4 23.Tae1 Tc6 24.f4 f5 25.h3 Kf7 ½-½

(194) Hachmann,Björn − Bohn,Christoph [A07]
1.Sf3 d5 2.g3 c6 3.Lg2 Lf5 4.d3 e6 5.0-0 Le7 6.Sbd2 Sf6 7.De1 0-0 8.e4 Lg6 9.e5 Sfd7 10.De2 Dc7 11.Te1 c5 12.Sf1 Sc6 13.h4 h6 14.S1h2 b5 15.Lf4 a5 16.g4 b4 17.g5 h5 18.Sd2 Sd4 19.Dd1 a4 20.Shf3 Sf5 21.De2 Tac8 22.c3 bxc3 23.bxc3 c4 24.dxc4 dxc4 25.Se4 Da5 26.Ted1 La3 27.Txd7 Se7 28.Lc1 Lxc1 29.Txc1 Sd5 30.Sd6 Ld3 31.Dd2 Tb8 32.Sd4 a3 33.Sc6 Da4 34.Sxb8 Txb8 35.Tb7 Txb7 36.Sxb7 Db5 37.Sd6 Db2 38.De1 Sf4 39.Lf1 Lxf1 40.Ta1 Ld3 41.Sc8 Db7 42.f3 Dxf3 43.Dd2 Dg3+ 0-1

(195) Hasenbank,D − Stritzel,Frank 1-0

(196) Harms,Peter (Win) − Cattus,Nico 0-1

(197) Hitzker,H − Oelrichs,Manfred [B06]
1.e4 g6 2.d4 Sf6 3.Sc3 d5 4.e5 Sh5 5.Le2 Sc6 6.Le3 Sg7 7.Lf3 e6 8.Lh6 Dh4 9.Lxg7 Lxg7 10.Sge2 a6 11.Sa4 Sxe5 12.g3 Sxf3+ 13.Kf1 Dh3# 0-1

(198) Iwanow,Thomas − Delfs,J−U [D66]
1.d4 d5 2.c4 Sf6 3.Sf3 Sbd7 4.Sc3 e6 5.Lg5 Le7 6.e3 c6 7.Tc1 0-0 8.Ld3 Te8 9.0-0 Sf8 10.Se5 Dc7 11.f4 S6d7 12.Lxe7 Sxe5 13.Lxf8 Sxd3 14.Lxg7 Sxc1 15.Le5 Db6 16.Dg4+ Kf8 17.Lf6 Te7 18.Dg7+ Ke8 19.c5 Dc7 20.Txc1 a6 21.Sa4 1-0

(199) Janßen ,Helmut − Sausmikat,Michael [B85]
1.e4 c5 2.Sf3 d6 3.d4 cxd4 4.Sxd4 Sf6 5.Sc3 a6 6.Le2 e6 7.0-0 Le7 8.f4 0-0 9.Lf3 Sbd7 10.Kh1 Sb6 11.a4 Dc7 12.Dd3 Ld7 13.g4 Tfd8 14.g5 Se8 15.h4 Tac8 16.f5 e5 17.Sde2 Lc6 18.a5 Sd7 19.Le3 Sc5 20.Dd2 g6 21.f6 Lf8 22.b4 Se6 23.Lb6 Dd7 24.Lxd8 Txd8 25.Lg4 S8c7 26.Sd5 Sxd5 27.exd5 Lb5 28.dxe6 fxe6 29.Tf2 Dc6+ 30.Kh2 Dc4 31.Tg1 Kf7 32.h5 d5 33.hxg6+ hxg6 34.De3 Ld6 35.Dh3 e4+ 36.Kh1 e3 37.Lxe6+ Ke8 38.Dh7 De4+ 39.Tfg2 Dxe6 40.Dxg6+ Kd7 41.Dh7+ Kc8 42.Sd4 De5 43.Sxb5 axb5 44.g6 De4 45.Dh5 Le5 46.g7 Lxf6 47.Dg6 Dxg6 48.Txg6 Lxg7 49.Txg7 Tf8 50.Tg8 Txg8 51.Txg8+ Kc7 52.Kg2 Kd6 53.Kf3 d4 54.Ke4 1-0

(200) Junker,Hartmut − Rajkovic,Radomir [B00]
1.e4 b6 2.Lc4 e6 3.d4 c6 4.d5 Dh4 5.De2 Sf6 6.Sd2 Lc5 7.Sgf3 Dg4 8.0-0 0-0 9.h3 Df4 10.d6 a5 11.Ld3 Sh5 12.Sc4 Dg3 13.Kh1 Dg6 14.Sfe5 Lxf2 15.Dxf2 Dg3 16.Lf4 Dxf2 17.Txf2 b5 18.Sb6 Ta7 19.Le3 Tb7 20.Kh2 f6 21.Taf1 g6 22.g4 Sg7 23.Sxc8 Txc8 24.Txf6 c5 25.Lh6 Sc6 26.Sxc6 dxc6 27.e5 Td7 28.Le4 Tdd8 29.Tf7

Sf5 30.gxf5 Kxf7 31.fxg6+ Kg8 32.gxh7+ Kh8 33.Tf7 1-0

(201) Klüver,Horst − Schermer,Denis [B47]
1.e4 c5 2.Sc3 Sc6 3.Sf3 e6 4.d4 cxd4 5.Sxd4 Dc7 6.Sf3 a6 7.a3 Lc5 8.Ld3 Sf6 9.h3 b5 10.0-0 h5 11.Lg5 Sg4 12.g3 Dxg3+ 13.Kh1 Dxh3+ 0-1

(202) Kröll,Stefan − Ridinger,Peter [B77]
1.e4 c5 2.Sf3 d6 3.d4 cxd4 4.Sxd4 Sf6 5.Sc3 g6 6.Le3 Lg7 7.f3 0-0 8.Dd2 Sc6 9.Lc4 Ld7 10.h4 Se5 11.Lb3 Da5 12.Lh6 Lxh6 13.Dxh6 Tfc8 14.0-0-0 Txc3 15.bxc3 Dxc3 16.Kb1 Tc8 17.Se2 Dc5 18.h5 Sxh5 19.g4 Sf6 20.g5 Sh5 21.Sf4 Lg4 22.fxg4 Sxg4 23.Lxf7+ Kxf7 24.Dxh7+ Ke8 25.Dxg6+ Kd7 26.De6+ Ke8 27.Dg8+ Kd7 28.De6+ Ke8 29.Dg6+ Kd7 30.Df5+ Dxf5 31.exf5 Sxf4 32.Th4 Se3 33.Td4 Se2 34.Tde4 Sc3+ 0-1

(203) Limbach,T − Kuhn,Gerd [D10]
1.c4 c6 2.d4 Sf6 3.Sc3 d5 4.cxd5 cxd5 5.Lf4 Sc6 6.e3 a6 7.Ld3 e6 8.Sf3 Le7 9.0-0 0-0 10.Se5 Ld7 11.De2 Tc8 12.Tfc1 Sb4 13.Sxd7 Dxd7 14.Lb1 Tfd8 15.a3 Sc6 16.b4 b5 17.Ld3 Db7 18.Tc2 Sd7 19.Tac1 Sb6 20.Dg4 Sc4 21.Lxc4 dxc4 22.Df3 Td7 23.Se4 a5 24.Sc5 Lxc5 25.bxc5 Da6 26.Ld6 Tb7 27.d5 exd5 28.Dxd5 a4 29.Td1 h6 30.Dd2 Td8 31.Dc3 Da5 32.Da1 Tbd7 33.Tb1 Da6 34.Db2 Sa7 35.h3 Dc6 36.De5 Tb7 37.Df4 Sc8 38.Df3 Dxf3 39.gxf3 Sxd6 40.Td1 Tbd7 41.Tcd2 c3 42.Txd6 Txd6 43.cxd6 b4 44.axb4 a3 45.e4 f6 46.f4 Txd6 47.Txd6 c2 48.Tc6 a2 49.Txc2 a1D+ 50.Kg2 Dd4 51.Te2 Dxb4 52.Te3 Kf7 53.Kg3 Db8 54.Kf3 g5 55.fxg5 hxg5 56.Ke2 Df4 57.Ke1 Dxe3+ 0-1

(204) Linke,K − Jarnuczak,Detlev [B50]
1.e4 c5 2.Sf3 d6 3.c3 Sf6 4.Le2 Ld7 5.d3 Sc6 6.Sa3 g6 7.Sg5 Lg7 8.Db3 0-0 9.Dxb7 Sa5 10.Da6 Tb8 11.d4 cxd4 12.cxd4 h6 13.Sf3 Sxe4 14.0-0 Sc6 15.Tb1 Sb4 16.Dxa7 Sxa2 17.Sc4 Sb4 18.Sfd2 Sc6 19.Da3 Sxd4 20.Ld3 Ta8 21.Db4 Sc5 22.Le4 Ta4 23.Db6 Sxe4 24.Dxd8 Txd8 25.b3 Sxd2 26.Lxd2 Sxb3 27.Lxh6 0-1

(205) Lüttig,Hendrik − Kuhle,S [A00]
1.b4 e5 2.Lb2 d6 3.b5 Sf6 4.e3 Le7 5.c4 b6 6.Le2 Lb7 7.Sf3 0-0 8.0-0 Sbd7 9.d4 exd4 10.Sxd4 d5 11.Lf3 Sc5 12.Dc2 dxc4 13.Lxb7 Sxb7 14.Sc6 De8 15.Dxc4 Sc5 16.Sc3 Ld6 17.Se2 Sfd7 18.Sf4 Se5 19.Dd4 f6 20.Dd5+ Kh8 21.Lxe5 Lxe5 22.Tad1 Lxf4 23.exf4 De4 24.Td4 Dxd5 25.Txd5 Tfe8 26.f3 Te6 ½-½

(206) Petersen,Andreas − Linke,Harry [D21]
1.d4 d5 2.Sf3 e6 3.c4 dxc4 4.Sc3 Lb4 5.e4 Se7 6.Lxc4 0-0 7.0-0 Lxc3 8.bxc3 Sg6 9.Te1 b6 10.a4 Lb7 11.a5 c6 12.axb6 axb6 13.Txa8 Lxa8 14.Dc2 c5 15.La3 Dc7 16.Da4 Sd7 17.Sg5 Te8 18.Lb5 Sgf8 19.Sf3 Lb7 20.Db3 Tc8 21.c4 cxd4 22.Sxd4 Sc5 23.Dc2 De5 24.Lb2 Lxe4 25.Dc3 Dg5 26.f3 Lb7 27.Sb3 f6 28.Sxc5 Dxc5+ 29.Dd4 e5 30.Dxc5 bxc5 31.Td1 Kf7 32.Td6 Ke7 33.Tb6 Tc7 34.La3 Se6 35.Kf2 f5

36.Lb2 Sd4 37.h4 e4 38.f4 g6 39.Ke3 Sxb5 40.cxb5 Td7 41.h5 gxh5 42.Th6 Ld5 43.Txh5 Tb7 44.Txf5 Txb5 45.Txd5 Txb2 46.g4 Ke6 47.Txc5 Tg2 48.g5 Tg1 49.Kxe4 Te1+ 50.Kf3 Tf1+ 51.Kg3 Tg1+ 52.Kf2 Tg4 53.Kf3 Tg1 54.Tc6+ Kf7 55.Ke4 Ta1 56.Td6 Ta5 57.Td5 Ta7 58.Kf5 Tb7 59.Kg4 Tb4 60.Td1 Kg6 1-0

(207) Petersen,Christoph − Kaland,Joachim [C07]
1.e4 e6 2.d4 d5 3.Sd2 c5 4.c3 Sc6 5.exd5 exd5 6.Sb3 c4 7.Sd2 Sf6 8.g3 Ld6 9.Lg2 0-0 10.Se2 Lf5 11.0-0 Dd7 12.Te1 Tfe8 13.Sf1 Lh3 14.Lf4 Lxg2 15.Kxg2 Se4 16.Se3 Lxf4 17.Sxf4 Sf6 18.Df3 Tad8 19.Te2 b5 20.Tae1 Se7 21.Sexd5 Sfxd5 22.Sxd5 Sxd5 23.Txe8+ Txe8 24.Txe8+ Dxe8 25.Dxd5 g6 26.Kf3 a6 27.De4 Dxe4+ 28.Kxe4 Kf8 29.Kd5 Ke7 30.Kc6 f5 31.d5 h5 32.Kc7 1-0

(208) Porath,G − Stritzel,Reinhard [A52]
1.d4 Sf6 2.c4 e5 3.dxe5 Sg4 4.Sf3 Lc5 5.e3 Sc6 6.h3 Sgxe5 7.Sbd2 d6 8.b3 0-0 9.Lb2 Lf5 10.Sxe5 Sxe5 11.Sf3 Lb4+ 12.Ke2 Ld3+ 13.Dxd3 Sxd3 14.Kxd3 Dd7 15.g4 Tfe8 16.Lg2 De7 17.Sd4 c6 18.Sf5 Dd7 19.Sxg7 Tac8 20.Sf5 d5 21.Sh6+ Kf8 22.cxd5 cxd5 23.Tac1 Db5+ 24.Kd4 Lc5+ 25.Kxd5 La3+ 0-1

(209) Pöhler,Andreas − Altenburg,N [C34]
1.e4 e5 2.f4 exf4 3.Sf3 d6 4.d4 Sf6 5.Sc3 Le7 6.Lxf4 h6 7.Lc4 b6 8.0-0 La6 9.Lxa6 Sxa6 10.e5 dxe5 11.Sxe5 0-0 12.Sc6 Dd7 13.Df3 Ld6 14.Se5 Df5 15.De2 Sb4 16.Tac1 De6 17.a3 Sbd5 18.Sxd5 Sxd5 19.Tce1 f6 20.Sd3 Dxe2 21.Txe2 Sxf4 22.Sxf4 Lxf4 23.Txf4 Tfe8 24.Tfe4 Kf7 25.c4 Txe4 26.Txe4 Te8 27.Txe8 Kxe8 28.Kf2 Kd7 29.Ke3 Kd6 30.Ke4 g6 31.b4 a6 32.c5+ bxc5 33.dxc5+ Kc6 34.Kd4 h5 35.Kc4 f5 36.a4 g5 37.b5+ axb5+ 38.axb5+ Kb7 39.Kd5 f4 40.Ke4 h4 41.Kf5 h3 0-1

(210) Rabeler,Gert − Nogly,Christoph [A00]
1.g3 d5 2.Lg2 c6 3.d3 Lg4 4.h3 Lh5 5.Sf3 Sd7 6.0-0 e6 7.e4 Sgf6 8.De2 dxe4 9.dxe4 e5 10.Sbd2 Le7 11.b3 0-0 12.Lb2 Dc7 13.Sc4 b5 14.Se3 Tfe8 15.a4 a6 16.Sf5 ½-½

(211) Runge,Hans − Schulz,H [B13]
1.e4 c6 2.d4 d5 3.exd5 cxd5 4.Ld3 Sf6 5.c3 Sc6 6.Lf4 Lg4 7.f3 Lh5 8.g4 Lg6 9.Lxg6 hxg6 10.Dd3 e6 11.Sd2 Ld6 12.De3 Dc7 13.Se2 Lxf4 14.Dxf4 Dxf4 15.Sxf4 ½-½

(212) Rudolph,J−E − Hadlich,Winfried [C11]
1.d4 d5 2.Sc3 Sf6 3.Lg5 e6 4.e4 dxe4 5.Sxe4 Le7 6.Lxf6 Lxf6 7.Sf3 0-0 8.Dd2 c5 9.Sxc5 b6 10.Se4 Lb7 11.Ld3 Lxd4 12.Sxd4 Dxd4 13.c3 De5 14.f4 Dc7 15.0-0-0 Sa6 16.Kb1 Tad8 17.Sd6 Txd6 18.Lxh7+ Kxh7 19.Dxd6 Dxd6 20.Txd6 Lxg2 21.Thd1 Sc5 22.Td8 Txd8 23.Txd8 Le4+ 24.Kc1 Kg6 25.b4 Sd3+ 26.Kd2 Sxf4 27.Td7 f5 28.Txa7 Kf6 29.a4 g5 30.a5 bxa5 31.Txa5 g4 32.b5 Sd5 33.c4 Sb6 34.Kc3 f4 35.Ta6 Sd7 36.Kd4 g3 37.Kxe4 Sc5+ 38.Kxf4 Sxa6 39.hxg3 Sc5 40.b6 e5+ ½-½

(213) Schiller,Thomas − Scholz−Görlach,U [B20]
1.e4 c5 2.b4 cxb4 3.Lb2 d6 4.d4 Sf6 5.Ld3 d5 6.e5 Se4 7.Df3 Da5 8.Lxe4 dxe4 9.Dxe4 b3+ 10.Sc3 e6 11.axb3 Db6 12.Sge2 Ld7 13.0-0 Le7 14.d5 exd5 15.Sxd5 Dc6 16.Sd4 Dc8 17.Sxe7 Kxe7 18.La3+ Ke8 19.Tfe1 1-0

(214) Schroeder,Raymond − Delfs,J−P [E76]
1.d4 Sf6 2.c4 g6 3.Sc3 Lg7 4.e4 d6 5.f4 0-0 6.Sf3 c5 7.dxc5 dxc5 8.Le3 Da5 9.Ld3 Td8 10.Dc2 Sc6 11.Td1 Sg4 12.Lc1 Sb4 13.Db1 Sxa2 14.0-0 Sxc3 15.bxc3 Lxc3 16.h3 Sf6 17.e5 Sh5 18.Sg5 Db4 19.Lxg6 hxg6 20.Txd8+ Kg7 21.Dd3 Lf5 22.Dd5 Le6 23.Sxe6+ fxe6 24.Dxe6 Txd8 25.Dxe7+ Kh6 26.Dxd8 Dxc4 27.Dh8# 1-0

(215) Schütt,D − Schleu,Günther [B56]
1.e4 c5 2.Sf3 d6 3.d4 cxd4 4.Sxd4 Sf6 5.Sc3 e5 6.Lb5+ Ld7 7.Lxd7+ Dxd7 8.Sf3 h6 9.Le3 Le7 10.Sd5 Sxe4 11.Sd2 Sf6 12.Sxf6+ Lxf6 13.Se4 Le7 14.c4 Dc6 15.Dd3 0-0 16.Sg3 Dxg2 17.0-0-0 Dh3 18.Sf5 Sc6 19.Sxe7+ Sxe7 20.Tdg1 Sg6 21.Tg3 De6 22.Thg1 Tac8 23.b3 d5 24.Lxh6 dxc4 25.De3 cxb3+ 26.Kd2 Tc2+ 27.Ke1 bxa2 28.Kf1 a1D+ 29.Kg2 Dxg1+ 30.Kxg1 Dc6 0-1

(216) Seewald,Klaus − Jachinski,Ronald [D51]
1.d4 d5 2.c4 e6 3.Sf3 Sf6 4.Lg5 Sbd7 5.Sc3 c6 6.c5 Le7 7.e3 0-0 8.Ld3 h6 9.Lh4 Se8 10.Lxe7 Dxe7 11.0-0 f5 12.b4 e5 13.dxe5 Sxe5 14.Sxe5 Dxe5 15.Dc2 Sf6 16.Tae1 De6 17.Se2 Sh7 18.Sf4 Df7 19.b5 g5 20.Se2 Ld7 21.a4 Tae8 22.Sd4 Dg7 23.Sxf5 Lxf5 24.Lxf5 Te5 25.e4 Sf6 26.g4 Tfe8 27.f3 h5 28.h3 hxg4 29.hxg4 Dh6 30.Kg2 Df8 31.Th1 dxe4 32.Db3+ Kg7 33.fxe4 Dxc5 34.Tc1 Db6 35.The1 Td8 36.Dc3 Dd4 37.bxc6 Dxc3 38.Txc3 bxc6 39.Txc6 a5 40.Tc7+ Kf8 41.Tec1 Sxe4 42.Tf1 Td2+ 43.Kg1 Sg3 44.Tb1 Td8 45.Tc8 Txc8 46.Lxc8 Se2+ 47.Kg2 Sc3 48.Tf1+ Ke7 49.Ta1 Kd6 50.La6 Kc5 51.Lb5 Sxb5 52.axb5 Kxb5 53.Kf3 Tc5 54.Ke4 a4 55.Tb1+ Ka5 56.Kd4 Tb5 57.Txb5+ Kxb5 58.Kc3 Kc5 59.Kb2 Kb4 60.Ka2 a3 61.Ka1 Kb3 62.Kb1 a2+ 63.Ka1 Kc3 64.Kxa2 Kd3 65.Kb2 Ke3 66.Kc2 Kf3 67.Kd2 Kxg4 68.Ke2 Kg3 69.Kf1 Kh2 0-1

(217) Staak,Riccardo − Putzbach,Gerd [D24]
1.d4 d5 2.c4 dxc4 3.Sf3 Sf6 4.Sc3 a6 5.e4 b5 6.e5 Sd5 7.a4 Sxc3 8.bxc3 Lb7 9.e6 f6 10.Le2 Dd5 11.0-0 Dxe6 12.Te1 g6 13.Sh4 Dc8 14.Lg4 f5 15.Lf3 Sd7 16.Lg5 Sb6 17.De2 Lxf3 18.Sxf3 Dd7 19.axb5 axb5 20.Txa8+ Sxa8 21.De5 Tg8 22.Dc5 c6 23.Se5 Db7 24.Sxc6 Tg7 25.d5 Db6 26.Lxe7 Dxc5 27.Lxc5+ Kf7 28.Sd8+ Kf6 29.Ld4+ Kg5 30.Se6+ Kh6 31.Sxg7 b4 32.Se6 Ld6 33.cxb4 Lxb4 34.Ta1 1-0

(218) Thomaschke,Dirk − Bokelbrink,Uwe [B33]
1.e4 c5 2.Sf3 Sc6 3.d4 cxd4 4.Sxd4 Sf6 5.Sc3 e5 6.Sdb5 d6 7.Lg5 a6 8.Sa3 b5 9.Sd5 Le7 10.Lxf6 Lxf6 11.c3 0-0 12.Sc2 Lg5 13.a4 bxa4 14.Txa4 Lb7 15.Da1 a5 16.Lc4 Se7 17.Da2 Kh8 18.0-0 f5 19.exf5 Txf5 20.Sxe7 Dxe7 21.Ld5 e4 22.Lxb7 Dxb7 23.De6 Taf8 24.Dxe4 Dxb2 25.Dd3 Ld8 26.Tc4 h6 27.Tc8 T5f6 28.g3 a4 29.Ta8 a3 30.Sxa3 Txf2 31.Txf2 Dxf2+ 32.Kh1 De1+ 0-1

(219) Tietz,Julian − Tornier,Siegfried [C42]
1.e4 e5 2.Sf3 Sf6 3.Sxe5 De7 4.Sf3 Dxe4+ 5.Le2 Ld6 6.0-0 0-0 7.c3 b6 8.Te1 Lb7 9.La6 Dc6 10.Lxb7 Dxb7 11.d3 Sc6 12.Le3 Tfe8 13.h3 Se5 14.Sxe5 Txe5 15.Sd2 Tae8 16.Sc4 T5e6 17.Sxd6 Txd6 18.Ld4 Txe1+ 19.Dxe1 Te6 20.Dd2 Se8 21.Te1 Dd5 22.Txe6 ½-½

(220) van Riesen,Klaus − Tamm,Kay [B19]
1.e4 c6 2.d4 d5 3.Sd2 dxe4 4.Sxe4 Lf5 5.Sg3 Lg6 6.Sf3 Sd7 7.h4 h6 8.h5 Lh7 9.Ld3 Lxd3 10.Dxd3 e6 11.Ld2 Sgf6 12.0-0-0 Dc7 13.Kb1 Ld6 14.Se4 Sxe4 15.Dxe4 Sf6 16.De2 0-0-0 17.Th4 Kb8 18.Te1 Ka8 19.Se5 De7 20.La5 Tc8 21.c4 c5 22.Sf3 cxd4 23.Sxd4 The8 24.Th3 Dd7 25.Td1 Da4 26.Sb5 Lb8 27.b4 Txc4 28.Tc1 Txc1+ 29.Kxc1 a6 30.Ta3 Dxb5 31.Dxb5 axb5 32.Lb6+ La7 33.Txa7+ Kb8 34.Ta5 Tc8+ 35.Kb2 Sxh5 36.Le3 Tc4 37.Txb5 Sf6 38.Kb3 Tc6 39.Ld4 Se8 40.Ta5 f6 41.b5 Td6 42.La7+ Kc8 43.Le3 Td5 44.Ta8+ Kd7 45.b6 Sd6 46.g4 Sc8 47.a4 h5 48.gxh5 Txh5 49.a5 Sd6 50.Ka4 Kc6 51.Tg8 Th4+ 52.Kb3 g5 53.Tg7 Te4 54.Tc7+ Kb5 55.Td7 Kc6 56.Tc7+ Kb5 57.Td7 ½-½

(221) Weber,N − Ivens,B [D11]
1.d4 d5 2.Sf3 Sf6 3.e3 Lg4 4.c4 c6 5.Db3 Dc7 6.Sbd2 g6 7.Se5 Sbd7 8.Sxg4 Sxg4 9.h3 Sgf6 10.Le2 Lg7 11.Lf3 e6 12.e4 dxe4 13.Sxe4 Sxe4 14.Lxe4 Lxd4 15.Lh6 De5 16.0-0 Sc5 17.Lxc6+ bxc6 18.Db4 Lxb2 19.Tad1 Tb8 20.Dd2 Lc3 21.Dc1 Td8 22.Da3 Txd1 23.Txd1 Ld4 24.Dxa7 g5 25.Da8+ Ke7 26.Dxc6 Td8 27.Tb1 Kf6 28.h4 Lxf2+ 29.Kh1 Lxh4 30.Db6 Td2 31.Dc6 Se4 32.De8 Sf2+ 33.Kg1 Sh3+ 34.Kh1 Kg6 35.Df8 Sf2+ 36.Kg1 Sg4 0-1

(222) Wieckhorst,Frank − Klarner,W 1-0

(223) Wolfrum,Werner − Schäfer,Hans [B06]
1.e4 g6 2.d4 Lg7 3.Sf3 b6 4.Sc3 Lb7 5.Le2 e6 6.Lf4 Se7 7.Dd3 d5 8.e5 0-0 9.Dd2 Sd7 10.Sg5 c5 11.Le3 cxd4 12.Lxd4 Sf5 13.f4 Sxd4 14.Dxd4 De7 15.Sf3 f6 16.0-0 Dc5 17.Dxc5 Sxc5 18.Sd4 fxe5 19.Sdb5 exf4 20.Sd1 Se4 21.Ld3 Sd2 22.Tf2 Sc4 23.Sc7 Tac8 24.Sxe6 Tf6 25.Sxf4 Se5 26.Sc3 Sxd3 27.cxd3 Tf5
½-½

(224) Zimmermann,Manfred − Trzcielinski,J [B01]
1.e4 d5 2.exd5 Sf6 3.Lb5+ Ld7 4.Lc4 Lg4 5.f3 Lf5 6.Sc3 Sbd7 7.d4 Sb6 8.Lb5+ Ld7 9.Lxd7+ Dxd7 10.f4 Sbxd5 11.Sxd5 Sxd5 12.Sf3 0-0-0 13.Se5 Df5 14.0-0 h5 15.c4 Sb4 16.Da4 Sa6 17.Le3 e6 18.c5 c6 19.Tae1 Td5 20.b4 Sb8 21.Dxa7 f6 22.Sc4 Sd7 23.Sa5 1-0

7.Runde

(225) Altenburg,N − Zimmermann,Manfred [B23]
1.e4 c5 2.Sc3 d6 3.Lc4 e6 4.Sf3 a6 5.a4 Le7 6.0-0 Dc7 7.b3 Sf6 8.Te1 Sc6 9.Lb2 0-0 10.d4 cxd4 11.Sxd4 Ld7 12.Sxc6 Lxc6 13.Ld3 Sd7 14.Te3 Lf6 15.Tb1 b6 16.e5 Lxe5 17.Lxh7+ Kxh7 18.Dh5+ Kg8 19.Th3 f5 20.Dg6 Tf6 21.Dh7+ Kf7 22.Dh5+ Tg6 23.Td1 Lxg2 24.Dxg6+ Kxg6 25.Kxg2 Db7+ 26.Kg1 Tc8 27.Tdd3 Sc5 28.Tde3 Lxc3 29.Lxc3 f4 30.Teg3+ fxg3 31.Txg3+ Kf5 32.Txg7 Tc7 33.Tg8 e5 34.h4 Tg7+ 35.Txg7 Dxg7+ 36.Kh2 Dg4 0-1

(226) Bohn,Christoph − van Riesen,Klaus [A01]
1.b3 Sf6 2.Lb2 g6 3.Sc3 Lg7 4.e3 e5 5.Sge2 Sc6 6.Sg3 0-0 7.Le2 d5 8.d4 exd4 9.exd4 h5 10.Lf3 Te8+ 11.Sge2 Lg4 12.Lxg4 Sxg4 13.0-0 Se7 14.Sa4 Dd6 15.Sg3 b6 16.h3 Sf6 17.c3 h4 18.Se2 Sf5 19.Lc1 Te4 20.Lg5 Tae8 21.Te1 De6 22.Kf1 Sh7 23.Lf4 c6 24.f3 Se3+ 25.Lxe3 Txe3 26.Sb2 Lh6 27.Sg1 Df5 28.Sd3 Sf6 29.Se5 Txc3 30.Se2 Td3 31.Db1 Txe5 32.dxe5 Txf3+ 33.Kg1 Le3+ 34.Kh2 Dxe5+ 35.Kh1 Tf2 36.Dd3 Sh5 37.Sf4 Sg3+ 38.Kh2 Dxf4 0-1

(227) Bokelbrink,Uwe − Schermer,Denis [B33]
1.e4 c5 2.Sf3 Sc6 3.d4 cxd4 4.Sxd4 Sf6 5.Sc3 e5 6.Sdb5 d6 7.Sd5 Sxd5 8.exd5 Sb8 9.c4 Le7 10.Le2 0-0 11.0-0 f5 12.c5 Sa6 13.f4 e4 14.Sxd6 Lxd6 15.cxd6 Dxd6 16.b3 Td8 17.Lb2 Sc7 18.Lc4 b5 19.Le5 Db6+ 20.Ld4 Db7 21.d6+ bxc4 22.dxc7 Dxc7 23.Tc1 Le6 24.bxc4 Td7 25.Tc2 Tad8 26.Td2 Dxc4 27.Le3 Txd2 0-1

(228) Delfs,J−P − Janßen ,Helmut [B95]
1.e4 c5 2.Sf3 d6 3.d4 cxd4 4.Sxd4 Sf6 5.Sc3 a6 6.Lg5 e6 7.Le2 Le7 8.Dd2 Sbd7 9.Sb3 b5 10.a3 Lb7 11.Lf3 Dc7 12.0-0 Tc8 13.Lf4 0-0 14.Tad1 e5 15.Lg5 Tfd8 16.h4 Sb6 17.De2 Sc4 18.Lc1 Sxa3 19.g4 Sxc2 20.g5 Sd7 21.Lg4 b4 22.Sd5 Lxd5 23.exd5 Dc4 24.Df3 Db5 25.h5 Tf8 26.Dh3 Tc7 27.Td2 Sb6 28.Lf5 Lxg5 29.Ld3 Lxd2 30.Lxb5 Lxc1 31.Txc1 axb5 32.Dd3 Tfc8 33.Dxb5 Sd4 34.Dxb6 Txc1+ 35.Sxc1 Txc1+ 36.Kg2 f6 37.Dxd6 b3 38.Dd8+ Kf7 39.Dd7+ Kg8 40.De8# 1-0

(229) Delfs,J−U − Runge,Hans [B03]
1.e4 Sf6 2.e5 Sd5 3.c4 Sb6 4.d4 d6 5.exd6 exd6 6.Le2 Le7 7.Dd3 Sc6 8.Sf3 Lg4 9.Le3 Dd7 10.a3 a5 11.Sc3 a4 12.d5 Lxf3 13.dxc6 Lxc6 14.Lxb6 cxb6 15.Sd5 Lxd5 16.Dxd5 0-0 17.0-0 Lf6 18.Tab1 Ta5 19.Dd3 Te8 20.b4 axb3 21.Txb3 Dc7 22.Lf3 Tc5 23.Ld5 Ta5 24.Dh3 g6 25.Tf3 Kg7 26.Dg4 Te5 27.Tb1 De7 28.Kf1 Ta4 29.Dc8 b5 30.g4 bxc4 31.Txb7 Dd8 32.Txf7+ Kh6 33.Th3+ Kg5 34.f4+ Kxf4 35.Txf6+ Dxf6 36.Tf3+ Kg5 37.h4+ Kxh4 38.Txf6 Txd5 39.Dc6 Tda5 40.Txd6 Txa3 41.Dxc4 T5a4 42.De2 Tf4+ 43.Ke1 Taa4 44.Dh2+ Kxg4 45.Dxh7 Ta1+ 46.Kd2 g5 47.Dd7+ Kg3 48.Td3+ Kf2 49.Dh3 Ta2+ 50.Kc1 Ta1+ 51.Kb2 Te1 52.Td2+ Te2 53.Dh2+ 1-0

(230) Eggers,Uwe − Remstedt,Matthias [C50]
1.e4 e5 2.Sf3 Sc6 3.Lc4 Lc5 4.d3 h6 5.Sc3 d6 6.h3 a6 7.a4 Sf6 8.0-0 g5 9.Sh2 Tg8 10.Sd5 Le6 11.Sxf6+ Dxf6 12.Lxe6 Dxe6 13.c3 a5 14.Dh5 0-0-0 15.Dg4 Tde8 16.Dxe6+ Txe6 17.Sg4 h5 18.Se3 g4 19.h4 Se7 20.g3 Tf8 21.Sd5 f5 22.Sxe7+ Txe7 23.Lh6 Tff7 24.Lg5 Te8 25.Kg2 fxe4 26.dxe4 Tf3 27.Tae1 Tef8 28.Le3 Lxe3 29.Txe3 Txe3 30.fxe3 Txf1 31.Kxf1 Kd7 32.Ke2 Kc6 33.Kd3 b5 34.b3 bxa4 35.bxa4 Kc5 36.Kc2 Kc4 37.Kd2 Kb3 38.Kd3 c6 39.c4 c5 40.Kd2 Kxc4 41.Kc2 Kb4 42.Kb2 Kxa4 43.Ka2 Kb4 44.Kb2 a4 45.Ka2 c4 46.Kb2 a3+ 47.Kb1 Kb3 48.Ka1 c3 49.Kb1 c2+ 50.Kc1 a2 51.Kd2 a1D 52.Ke2 c1D 0-1

(231) Gohlisch,Bruno − Hitzker,H [B00]
1.e4 a5 2.Sf3 a4 3.d4 e6 4.Le2 g6 5.Ld2 Lg7 6.a3 Se7 7.Lc3 c6 8.Sbd2 b6 9.Sc4 Dc7 10.e5 0-0 11.Sd6 Sf5 12.Lb4 Sa6 13.Sb5 cxb5 14.Lxf8 Lxf8 15.Lxb5 Sb8 16.c3 Sc6 17.Lxa4 La6 18.Lc2 Lh6 19.Lxf5 exf5 20.Sh4 Te8 21.b4 Db7 22.Tb1 Se7 23.b5 De4+ 24.Kf1 Lb7 25.Sf3 Sd5 26.De1 Dd3+ 27.Kg1 Sxc3 28.Df1 Dxb1 29.Dxb1 Sxb1 30.h3 Lxf3 31.gxf3 Sd2 32.Kg2 Sb3 33.Td1 Ta8 34.Td3 Txa3 35.d5 Lf8 36.d6 f4 37.h4 h5 38.Tc3 Lg7 39.Tc8+ Kh7 40.Tc7 Sc5 41.Tc6 Sa4 42.Tc7 Sc5 43.Tc6 Lxe5 44.Txb6 Tb3 45.Tb8 0-1

(232) Grothkopp,Dietrich − Hachmann,Björn [E93]
1.d4 Sf6 2.c4 d6 3.Sc3 g6 4.e4 Lg7 5.Sf3 0-0 6.Le2 e5 7.d5 Sbd7 8.Lg5 h6 9.Le3 a5 10.0-0 Sg4 11.Ld2 f5 12.Se1 Sgf6 13.exf5 gxf5 14.Dc1 Kh7 15.a4 Sc5 16.Ta3 Tg8 17.f4 e4 18.Sb5 De7 19.Tg3 Sxa4 20.Ta3 Sc5 21.Lxa5 Txa5 22.Txa5 Sb3 23.Dc3 Sxa5 24.Dxa5 Se8 25.Dd2 Ld7 26.Sd4 Df6 27.Sec2 Dg6 28.g3 h5 29.Kh1 h4 30.Tg1 Lh6 31.b3 0-1

(233) Hackbarth,Björn − Porath,G [B07]
1.e4 d6 2.d4 g6 3.Sc3 Lg7 4.Le3 Sf6 5.f3 0-0 6.Dd2 b6 7.Lc4 Sbd7 8.g4 e5 9.d5 Sc5 10.h4 Ld7 11.h5 c6 12.hxg6 fxg6 13.Lg5 b5 14.dxc6+ Le6 15.Lxb5 Db6 16.Dxd6 a6 17.b4 Tad8 18.Dxe5 Sxg4 19.bxc5 Lxe5 20.cxb6 Lxc3+ 21.Kf1 axb5 22.Lxd8 Lc4+ 23.Kg2 Se3+ 24.Kg3 Lxa1 25.c7 Le5+ 26.Kf2 Sd1+ 27.Ke1 Se3 28.Th3 Le6 29.b7 Lc3+ 30.Kf2 Sc4 31.b8D Ld4+ 32.Ke2 Sb6 33.Th4 Kg7 34.Kd1 h6 35.c3 Lxg1 36.Dxb6 Lxb6 37.c8D Lxc8 38.Lxb6 Txf3 39.Ld4+ Kh7 40.Ke2 Tf7 41.Le3 g5 42.Lxg5 Kg6 43.Lc1 Th7 44.e5 Le6 45.a3 h5 46.Tf4 Lf5 ½-½

(234) Hadlich,Winfried − Hasenbank,D [D35]
1.d4 d5 2.c4 e6 3.Sc3 Sf6 4.Sf3 Sbd7 5.cxd5 exd5 6.Lg5 Le7 7.e3 0-0 8.Ld3 c6 9.Tc1 Te8 10.0-0 Sf8 11.h3 Se4 12.Lf4 Ld6 13.Se5 Lxe5 14.Lxe5 f5 15.f3 Sd6 16.Se2 Le6 17.De1 De7 18.Sg3 Sf7 19.f4 g6 20.Se2 Sd7 21.Dg3 c5 22.Sc3 Sb6 23.Sb5 a6 24.dxc5 Sxe5 25.fxe5 Sd7 26.Sd6 Teb8 27.b4 Kh8 28.a4 Lg8 29.Lxf5 Sxe5 30.Lb1 Tf8 31.e4 d4 32.Sxb7 Sc6 33.Sd6 Sxb4 34.e5 Sd5 35.c6 Se3 36.Txf8 Txf8 37.c7 Le6 38.Ld3 Lc8 39.Te1 Sd5 40.e6 Sxc7 41.Sf7+ Kg8 42.Lxg6 1-0

(235) Heroiu,Alexandru − Limbach,T 1-0

(236) Hochreiner,Jürgen − Schiller,Thomas [B15]
1.e4 c6 2.d4 d5 3.Sd2 dxe4 4.Sxe4 Sf6 5.Sxf6+ exf6 6.Sf3 Ld6 7.Le2 0-0 8.0-0 Lg4 9.h3 Lh5 10.c3 Sd7 11.Sh4 Lxe2 12.Dxe2 g6 13.Dg4 h5 14.Dd1 Dc7 15.Db3 Kg7 16.Ld2 Tfe8 17.Tae1 c5 18.Le3 c4 19.Db5 Tad8 20.Te2 a6 21.Da4 Sb6 22.Dc2 Dd7 23.Tfe1 Sd5 24.Lc1 Txe2 25.Dxe2 b5 26.Kf1 Th8 27.De4 Lc7 28.Ld2 Dd6 29.g3 Dd7 30.Kg2 f5 31.De2 f4 32.De4 Dc6 33.Lxf4 f5 34.Le5+ Kh7 35.Df3 Te8 36.Kf1 Lxe5 37.dxe5 De6 38.De2 f4 ½-½

(237) Ivens,B − Klüver,Horst 1-0

(238) Jachinski,Ronald − Dangelowski,Peter [B20]
1.e4 c5 2.c4 Sc6 3.Sf3 d6 4.h3 e6 5.Sc3 a6 6.d3 Le7 7.Le2 Sf6 8.Le3 e5 9.0-0 0-0 10.a3 Sd4 11.Sh2 Ld7 12.f4 b5 13.b3 Kh8 14.f5 Sg8 15.Sd5 Lg5 16.Sf3 Lxe3+ 17.Sxe3 g6 18.fxg6 fxg6 19.Sxd4 cxd4 20.Txf8 Dxf8 21.Sd5 Sf6 22.Sxf6 Dxf6 23.Df1 Dg5 24.Df3 Kg7 ½-½

(239) Jarnuczak,Detlev − Petersen,Andreas [D46]
1.d4 d5 2.Sf3 Sf6 3.c4 c6 4.Sc3 e6 5.e3 Sbd7 6.Ld3 Ld6 7.e4 dxe4 8.Sxe4 Sxe4 9.Lxe4 0-0 10.0-0 e5 11.dxe5 Sxe5 12.Sxe5 Lxe5 13.Lxh7+ Kxh7 14.Dh5+ Kg8 15.Dxe5 Te8 16.Dc3 c5 17.Le3 Dc7 18.Tad1 Le6 19.h4 Tad8 20.h5 Txd1 21.Txd1 Td8 22.Te1 b6 23.h6 f6 24.hxg7 De5 25.Dxe5 fxe5 26.Lg5 Td4 27.Txe5 Lxc4 28.Lf6 Lxa2 29.Te8+ Kh7 30.Th8+ 1-0

(240) Junker,Hartmut − Iwanow,Thomas [C05]
1.e4 e6 2.d4 d5 3.Sd2 Sf6 4.e5 Sfd7 5.Sgf3 b6 6.Le2 La6 7.0-0 Lxe2 8.Dxe2 c5 9.c3 Sc6 10.Te1 Le7 11.c4 Sb4 12.cxd5 Sxd5 13.Sf1 Tc8 14.Se3 Sf4 15.Db5 cxd4 16.Sf5 Tc5 17.Db3 exf5 18.Lxf4 Sf8 19.Tad1 Se6 20.Sxd4 Dc8 21.Sxf5 Dc6 22.Dg3 g6 23.Sxe7 Kxe7 24.Dh4+ Ke8 25.Df6 Tg8 26.Td6 Dc7 27.Txe6+ fxe6 28.Dxe6+ Kf8 29.Lh6+ Tg7 30.Td1 Txe5 31.Df6+ Kg8 32.Td8+ Dxd8 33.Dxg7# 1-0

(241) Kaland,Joachim − Tietz,Julian [B82]
1.e4 c5 2.Sf3 d6 3.d4 cxd4 4.Sxd4 Sf6 5.Sc3 a6 6.f4 e6 7.Lc4 b5 8.Ld3 Sbd7 9.Df3 Lb7 10.b4 Tc8 11.Sce2 Le7 12.0-0 0-0 13.Kh1 a5 14.c3 Db6 15.Le3 Da6 16.a4 Da8 17.axb5 Sxe4 18.Txa5 Sd2 19.Dh3 Lxg2+ 20.Dxg2 Dxg2+ 21.Kxg2 Sxf1 22.Kxf1 Tc7 23.Sc6 Lf6 24.c4 Sb8 25.Sxb8 Txb8 26.b6 Tcc8 27.c5 dxc5 28.bxc5 Le7 29.Le4 g6 30.c6 1-0

(242) Klarner,W − Thomaschke,Dirk [B40]
1.e4 c5 2.Sf3 e6 3.d4 cxd4 4.Sxd4 Db6 5.Sb3 a6 6.Sc3 d6 7.Le3 Dc7 8.a4 b6 9.Le2 Sf6 10.0-0 Sbd7 11.f3 Le7 12.Sd4 0-0 13.Tf2 Lb7 14.Lf1 d5 15.exd5 Sxd5 16.Sxd5 Lxd5 17.Dd2 Se5 18.b3 Sc6 19.Sxc6 Lxc6 20.a5 Lc5 21.Lxc5 bxc5 22.Dc3 Da7 23.Lc4 Tfd8 24.De3 Td6 25.Td2 Tad8 26.Tad1 Dc7 27.Lxa6 Txd2 28.Txd2 Ta8 29.Lc4 Dxa5 30.Td6 Lb5 31.Lxb5 Dxb5 32.Dd3 Dxd3 33.Txd3 Kf8 34.Kf2 Ke7 35.Ke3 Ta2 36.Kd2 f6 37.Kc3 e5 38.Td2 Ke6 39.Kc4 Ta5 40.Td8 Kf5

41.Td7 Kg6 42.Td5 Ta2 43.Kc3 Ta5 44.Kb2 Kf5 45.c4 h5 46.Td7 g5 47.Th7 h4 48.Tb7 Ta6 49.Tc7 Ta5 50.Td7 Kf4 51.Td6 f5 52.Tb6 Ta7 53.Tc6 Ta5 54.Tb6 Ta7 55.Tc6 Ta5 56.Tb6 ½-½

(243) Kuhle,S − Kröll,Stefan 1-0

(244) Menk,Rolf − Kuhn,Gerd [D17]
1.Sf3 d5 2.c4 c6 3.d4 Sf6 4.Sc3 dxc4 5.a4 Lf5 6.Se5 e6 7.f3 Sbd7 8.e4 Lg6 9.Sxg6 hxg6 10.Lxc4 Dc7 11.g3 0-0-0 12.De2 Sh5 13.Tg1 Sb6 14.Le3 Sxc4 15.Dxc4 Sf6 16.Tg2 Da5 17.0-0-0 Kb8 18.Tgd2 Lb4 19.Lf4+ Ka8 20.Lc7 Dxc7 21.Dxb4 Th5 22.Kb1 a5 23.Dc4 Db6 24.Ka2 Th3 25.d5 exd5 26.exd5 cxd5 27.Sxd5 Sxd5 28.Txd5 Txd5 29.Txd5 Db4 30.Dxb4 axb4 31.Td2 f5 32.Kb3 f4 33.Tg2 g5 34.Kxb4 g4 35.fxg4 g5 36.gxf4 gxf4 37.Tf2 f3 38.Kc3 Th4 39.Txf3 Txg4 40.b4 Tg2 41.h4 Ka7 42.Th3 1-0

(245) Nogly,Christoph − Schroeder,Raymond [E08]
1.d4 d5 2.c4 e6 3.Sc3 Sf6 4.Sf3 Le7 5.g3 0-0 6.Lg2 c6 7.0-0 Sbd7 8.b3 b6 9.Dc2 Lb7 10.Td1 Tc8 11.e4 dxe4 12.Sg5 Dc7 13.Lf4 Ld6 14.Lxd6 Dxd6 15.Scxe4 De7 16.c5 h6 17.Sxf6+ Sxf6 18.Se4 Sd5 19.Sd6 Tcd8 20.Lxd5 exd5 21.Te1 Dc7 22.Te5 bxc5 23.Sxb7 Dxb7 24.Dxc5 Tfe8 25.Tae1 Txe5 26.Txe5 Db6 27.Te7 Ta8 28.b4 Da6 29.Kg2 Db6 30.a3 Da6 31.Tc7 Te8 32.Dxc6 De2 33.Dxd5 Te6 34.Tc8+ Kh7 35.Df5+ 1-0

(246) Oelrichs,Manfred − Petersen,Christoph [A10]
1.c4 d5 2.cxd5 Sf6 3.g3 Sxd5 4.Lg2 e5 5.Sc3 c6 6.Db3 Sxc3 7.bxc3 Dc7 8.La3 Le6 9.Db2 Lxa3 10.Dxa3 Sd7 11.Sf3 Sb6 12.d3 f6 13.0-0 De7 14.Db2 0-0 15.a4 Dc7 16.Sd2 Ld5 17.Se4 Sd7 18.Da3 b6 19.c4 Le6 20.Tab1 c5 21.Sc3 Tad8 22.Sb5 Db8 23.a5 Tf7 24.axb6 axb6 25.Tb2 f5 26.Db3 Tf6 27.Ta1 e4 28.f4 exf3 29.Lxf3 De5 30.Sa7 De3+ 31.Kh1 Lf7 32.Sc6 Te8 33.Ta7 Td6 34.Dc2 Df2 35.Dc1 Th6 36.Dg1 Dxg1+ 37.Kxg1 Td6 38.Tba2 g6 39.Tc7 Le6 40.Taa7 h6 41.Tab7 Kf8 42.Sa7 Se5 43.Lg2 Td7 44.Txd7 Sxd7 45.Lc6 Tb8 46.Tc7 Ke8 47.Tc8+ Txc8 48.Sxc8 Kd8 49.Lxd7 Kxd7 50.Sxb6+ Kc7 51.Sa4 Kd6 52.Kf2 Ld7 53.Sc3 Lc6 54.e3 Ke5 55.Se2 Lb7 56.d4+ cxd4 57.exd4+ Ke4 58.d5 Kd3 59.d6 Lc6 60.Sf4+ Kxc4 61.Sxg6 Kd5 62.Se7+ Ke6 63.Sxc6 Kxd6 64.Sd4 Ke5 65.Sf3+ Ke4 66.Sh4 f4 67.g4 f3 68.h3 Kf4 69.Sxf3 1-0

(247) Putzbach,Gerd − Harms,Peter (Win) [B70]
1.e4 c5 2.Sf3 d6 3.d4 cxd4 4.Sxd4 Sf6 5.Sc3 g6 6.Le2 Lg7 7.0-0 0-0 8.Sb3 Sc6 9.Lg5 a5 10.a4 Le6 11.Tb1 Lxb3 12.cxb3 Tc8 13.Kh1 Sb4 14.Lc4 Sxe4 15.Sxe4 d5 16.Lb5 dxe4 17.Dxd8 Tfxd8 18.Lxe7 Td2 19.Lg5 Txb2 20.Txb2 Lxb2 21.f3 exf3 22.Txf3 f6 23.Le3 Kg7 24.Lc4 Sc6 25.Tf1 Te8 26.Ld2 Td8 27.Tf2 Le5 28.g3 b6 29.Kg2 Ld4 30.Te2 Se5 31.La6 Ta8 32.Te4 Td8 33.Le1 Td6 34.Lb5 Td8 35.g4 h6 36.h4 Td6 37.g5 hxg5 38.hxg5 f5 39.Te2 Te6 40.Lg3 Te7 41.Kf1 Kf8 42.Td2 Lc5 43.Td8+ Kg7 44.Lxe5+ Txe5 45.Lc4 f4 46.Td7+ Te7 47.Td8 f3 48.Tg8+ Kh7 49.Tf8 f2 50.Tf7+ Txf7 51.Lxf7 Kg7 52.Le8 Le3 53.Ke2 f1D+ 54.Kxf1 Lxg5 55.Kg2 Ld2

56.Kf3 g5 57.Lh5 Kf6 58.Ke4 Lb4 59.Lg4 Lc5 60.Kd5 Le3 61.Ke4 Lc5 62.Kd5 Le3 63.Lc8 Lc5 64.Lg4 Le3 65.Lc8 Lc5 66.Lg4 Le3 67.Lc8 ½-½

(248) Rabeler,Gert − Staak,Riccardo 1-0

(249) Rajkovic,Radomir − Lüttig,Hendrik 1-0

(250) Ridinger,Peter − Bahlo,Jens [B46]
1.e4 c5 2.Sf3 e6 3.d4 cxd4 4.Sxd4 a6 5.Sc3 Sc6 6.Sxc6 bxc6 7.Ld3 Sf6 8.0-0 e5 9.Lc4 d6 10.De2 Le7 11.Kh1 0-0 12.Td1 Dc7 13.h3 Lb7 14.Lg5 Kh8 15.Lxf6 Lxf6 16.Td3 Le7 17.Tf3 f5 18.Txf5 Txf5 19.exf5 d5 20.Lb3 Tf8 21.g4 e4 22.Tf1 Lf6 23.Sd1 c5 24.c3 d4 25.cxd4 cxd4 26.Dc4 Df4 27.f3 Le5 28.De2 Td8 29.Tf2 d3 30.Dd2 Dxd2 31.Txd2 Lf4 32.Tg2 e3 33.Sxe3 Lxe3 34.Ld1 Tc8 0-1

(251) Sausmikat,Michael − Linke,Harry [D21]
1.d4 d5 2.c4 dxc4 3.Sf3 e6 4.Sc3 Lb4 5.e3 b5 6.Se5 Lb7 7.Dg4 g6 8.Ld2 Lxc3 9.Lxc3 Se7 10.Le2 f5 11.Dh3 Ld5 12.0-0 Sbc6 13.Sf3 Dd7 14.Sg5 Sg8 15.e4 fxe4 16.Sxe4 0-0-0 17.a3 De7 18.Lf3 Kb8 19.Tad1 Sf6 20.Sxf6 Dxf6 21.Lxd5 exd5 22.Tfe1 Td6 23.Te2 Df5 24.Dh6 g5 25.Dg7 Df6 26.Dxf6 Txf6 27.Tde1 a5 28.Te6 Thf8 29.f3 Kb7 30.h3 h6 31.T6e3 Kb6 32.Kh2 b4 33.axb4 axb4 34.Ld2 Kb5 35.Kg3 Sxd4 36.Te7 Sf5+ 37.Kg4 Sxe7 38.Txe7 T8f7 39.Te5 c6 40.h4 gxh4 41.Kxh4 Ka4 42.Le3 c3 43.bxc3 bxc3 44.Ld4 Tf4+ 45.Kh5 Txd4 46.Kg6 Tff4 47.Kxh6 0-1

(252) Schleu,Günther − Lubisch,G [D07]
1.d4 d5 2.Sf3 Sc6 3.c4 e5 4.cxd5 Dxd5 5.Sc3 Dd8 6.e3 Lg4 7.Le2 Ld6 8.h3 Lf5 9.e4 exd4 10.Sxd4 Ld7 11.0-0 Le5 12.Le3 Df6 13.Sd5 Dg6 14.Sf4 Lxf4 15.Lxf4 Lxh3 16.Lf3 Td8 17.Le3 Sf6 18.Da4 Ld7 19.Sxc6 Lxc6 20.Db4 Sxe4 21.Tfe1 Td3 22.Tad1 Txd1 23.Lxd1 Sd6 24.Lc5+ Kd8 25.Dh4+ Kc8 26.Lg4+ Kb8 27.Lxd6 Dxd6 28.f3 Dc5+ 29.Df2 Dxf2+ 30.Kxf2 g6 31.f4 f5 32.Lf3 Lxf3 33.Kxf3 Kc8 34.Te7 b5 35.b4 a6 36.a3 c6 37.Ta7 h5 38.Ta8+ Kd7 39.Txh8 Ke6 40.Ta8 Kd5 41.Txa6 h4 42.Ta7 Kc4 43.Tc7 Kd5 44.Tg7 c5 45.bxc5 Kxc5 46.Txg6 Kc4 47.Tg5 1-0

(253) Schulz,H − Linke,K [D02]
1.d4 d5 2.Sf3 Sc6 3.e3 Sf6 4.c3 e6 5.Ld3 Ld6 6.Sbd2 De7 7.De2 Ld7 8.b4 e5 9.e4 exd4 10.Sxd4 Sxd4 11.cxd4 dxe4 12.Sxe4 Lxb4+ 13.Kf1 Sxe4 14.Lxe4 a6 15.a4 c6 16.Tb1 Le6 17.f3 0-0 18.Kf2 Tae8 19.Td1 f5 20.Ld3 Dh4+ 21.Kf1 a5 22.Lc4 Lxc4 23.Dxc4+ Kh8 24.Ld2 c5 25.Lxb4 cxb4 26.Kg1 Tc8 27.De2 Tfe8 28.Dd2 Df6 29.Tb3 Dc6 30.Te3 Txe3 31.Dxe3 Dxa4 32.Te1 h6 33.De6 Tg8 34.d5 Db3 35.Dxf5 Dc3 36.De6 Td8 37.Te4 Dc5+ 38.Te3 Dxd5 39.Db6 Dd4 40.De6 a4 41.Kf1 b3 42.Te4 Dd3+ 43.Kf2 b2 0-1

(254) Scholz−Görlach,U − Frank,Detlev [A04]
1.Sf3 a6 2.d4 b5 3.e4 Lb7 4.Sbd2 e6 5.c4 b4 6.Ld3 c5 7.d5 exd5 8.exd5 Sf6 9.0-0

Le7 10.b3 0-0 11.Lb2 d6 12.Te1 Sbd7 13.Sg5 h6 14.Sge4 Se5 15.Lc2 Sxe4 16.Sxe4 Sg6 17.Dh5 Lc8 18.Te3 Sf4 19.Df3 Lg5 20.h4 Sxg2 21.Dxg2 f6 22.hxg5 fxg5 23.Sg3 Tf4 24.Tae1 Ld7 25.Te7 Ta7 26.Txg7+ Kf8 27.Dh3 Th4 28.Dg2 Lh3 29.Df3+ Tf4 30.Dh5 Txg7 31.Lxg7+ Kxg7 32.Dxh3 Th4 33.Sf5+ Kf8 34.Sxh4 gxh4 35.Df5+ Kg7 36.Te6 Dh8 37.Tg6+ 1-0

(255) Sengbusch,Gerhard − Schütt,D [C43]
1.e4 e5 2.Sf3 Sf6 3.d4 exd4 4.Dxd4 Sc6 5.De3 Lb4+ 6.Ld2 Lxd2+ 7.Sbxd2 0-0 8.a3 d5 9.e5 Te8 10.Lb5 Ld7 11.Lxc6 Lxc6 12.c3 Sd7 13.0-0 b6 14.b4 f6 15.e6 Sf8 16.Dd3 Sxe6 17.Tfe1 Lb7 18.g3 c6 19.Te2 a5 20.b5 cxb5 21.Tae1 Dd7 22.Df5 Lc8 23.Sd4 g6 24.Dxf6 Df7 25.Dh4 Ld7 26.S2f3 Sxd4 27.Sxd4 Txe2 28.Txe2 Te8 29.Txe8+ Dxe8 30.Kg2 De4+ 31.f3 Dxh4 32.gxh4 b4 33.cxb4 axb4 34.axb4 Kf7 35.f4 Kf6 36.Kg3 h6 37.Sf3 Kf5 38.Se5 Le8 39.Kf3 h5 40.h3 d4 41.Sc4 Lc6+ 42.Kg3 b5 43.Sd2 Ld5 44.Sb1 Ke4 45.Sa3 Lc4 46.Sb1 Ke3 47.Kh2 Kxf4 48.Sd2 d3 49.Kg1 Ke3 50.Sf1+ Ke2 51.Sg3+ Ke1 52.Sf1 d2 53.Sxd2 Kxd2 54.Kf2 Kc3 55.Kg3 Kxb4 56.Kf4 Kc3 57.Ke5 b4 0-1

(256) Stritzel,Frank − Pöhler,Andreas [B01]
1.e4 d5 2.exd5 Dxd5 3.Sc3 Dd8 4.Sf3 g6 5.Lc4 Lg7 6.0-0 Sf6 7.d3 0-0 8.Lg5 Sc6 9.a3 Lg4 10.h3 Lf5 11.Te1 Te8 12.Dd2 a6 13.Tad1 b5 14.La2 Tb8 15.d4 b4 16.Sa4 bxa3 17.bxa3 Se4 18.Df4 Sxg5 19.Sxg5 Tf8 20.g4 Lxc2 21.Sxf7 Txf7 22.Dxf7+ Kh8 23.Tc1 Lxa4 24.d5 Se5 25.Df4 Dd6 26.Txe5 Dxa3 27.Txc7 Dxa2 28.Texe7 Tf8 29.Tf7 Tg8 30.Txg7 Da1+ 31.Kg2 Txg7 32.Txg7 Kxg7 33.Dc7+ Kh6 34.Df4+ Kg7 35.Dc7+ Kg8 36.Dc8+ Kf7 37.De6+ Kg7 38.De7+ Kh6 39.De3+ Kg7 40.De7+ Kg8 41.De6+ ½-½

(257) Stritzel,Reinhard − Wolfrum,Werner [C23]
1.e4 e5 2.Lc4 Lc5 3.c3 Sf6 4.d4 exd4 5.e5 De7 6.cxd4 Lb4+ 7.Sc3 0-0 8.De2 Se8 9.a3 Lxc3+ 10.bxc3 Sc6 11.f4 Sa5 12.Sf3 Sxc4 13.Dxc4 d6 14.0-0 Le6 15.Dd3 f5 16.Ld2 a6 17.a4 c6 18.Tfe1 Sc7 19.exd6 Dxd6 20.Se5 Ld5 21.Lc1 Le4 22.Dc4+ Dd5 23.Dxd5+ Sxd5 24.Ld2 Sf6 25.a5 Tad8 26.Ta2 Td5 27.Le3 Tb5 28.h3 Td8 29.Tee2 Tb1+ 30.Kh2 Sd5 31.Ld2 Tb3 32.c4 Sb4 33.Lxb4 Txb4 34.Ted2 Te8 35.Tab2 Txb2 36.Txb2 Te7 37.g3 g6 38.Kg1 Tg7 39.h4 h5 40.Kf2 Kf8 41.Td2 Ke7 42.Ke3 Kd6 43.Tb2 Kc7 44.c5 Ld5 45.Kd3 Tg8 46.Te2 Tg7 47.Kc3 Kd8 48.Sc4 Lxc4 49.Kxc4 Kd7 ½-½

(258) Tamm,Kay − Rudolph,J−E [A42]
1.e4 g6 2.d4 Lg7 3.c4 d6 4.Sc3 Sc6 5.Le3 e5 6.Sge2 exd4 7.Sxd4 Sge7 8.Le2 0-0 9.Dd2 f5 10.f3 fxe4 11.Sxe4 Sf5 12.Sxf5 Lxf5 13.Sg3 De7 14.Lf2 De5 15.Sxf5 Txf5 16.0-0 Lh6 17.Dd5+ Kf8 18.Dxe5 Txe5 19.Ld3 Le3 20.Le4 Lxf2+ 21.Txf2 Tae8 22.Td1 T8e7 23.Tfd2 ½-½

(259) Tornier,Siegfried − Seewald,Klaus [C23]
1.e4 e5 2.Lc4 Lc5 3.Sf3 d6 4.h3 h6 5.Sc3 Sf6 6.a3 a6 7.d4 exd4 8.Sxd4 0-0 9.0-0 Lxd4 10.Dxd4 Sc6 11.De3 Le6 12.Lxe6 fxe6 13.Dg3 Kh7 14.Le3 e5 15.Tad1 Sh5

16.Dh2 Sf4 17.g3 Sg6 18.Dg2 Dd7 19.Se2 Tf6 20.f4 exf4 21.Sxf4 Sxf4 22.Lxf4 Te8 23.Kh2 De6 24.Tfe1 Se5 25.Te2 Tef8 26.Lxe5 Dxe5 27.c3 Tf3 28.Tdd2 Df6 29.h4 g5 30.Dh3 gxh4 31.Dxh4 Dxh4+ 32.gxh4 Kg6 33.Kg1 Kh5 34.Td5+ Kxh4 35.Th2+ Kg4 36.Tg2+ Tg3 37.Txg3+ Kxg3 38.Th5 Tf6 39.e5 Te6 0-1

(260) Trzcielinski,J − Schäfer,Hans [B06]
1.e4 g6 2.d4 Lg7 3.Sf3 b6 4.c4 Lb7 5.Sc3 d6 6.Le2 Sd7 7.0-0 e6 8.Lg5 Se7 9.Dd2 f6 10.Lh6 0-0 11.Tad1 Tf7 12.Lxg7 Kxg7 13.e5 Sf5 14.exd6 Sxd6 15.d5 De7 16.Sd4 Sf8 17.Lg4 Sxc4 18.Sxe6+ Sxe6 19.De2 Sf4 20.Dxc4 De5 21.Td4 Lxd5 22.Sxd5 Sxd5 23.Dxd5 Te8 24.Dxe5 Txe5 25.Tfd1 f5 26.Lf3 Kf6 27.Kf1 Tfe7 28.Td7 Te1+ 29.Txe1 Txd7 30.Td1 Txd1+ 31.Lxd1 c5 32.Ke2 Ke5 33.Kd3 b5 34.Lf3 Kd6 35.a4 c4+ 36.Kd4 bxa4 37.Ld1 a3 38.bxa3 c3 39.Kxc3 Ke5 40.Kd3 f4 41.f3 h5 42.h4 Kf5 43.Kd4 g5 44.hxg5 Kxg5 45.Ke4 h4 46.Ke5 a6 47.Le2 a5 48.a4 h3 49.gxh3 Kh4 50.Kxf4 Kxh3 51.Ke5 Kh4 52.f4 Kg3 53.f5 Kf2 54.Lb5 1-0

(261) Wieckhorst,Frank − Cattus,Nico [B74]
1.e4 c5 2.Sf3 d6 3.d4 cxd4 4.Sxd4 Sf6 5.Sc3 Sc6 6.Le2 g6 7.0-0 Lg7 8.Le3 0-0 9.Sb3 Le6 10.f4 Tc8 11.Kh1 a6 12.a4 Sa5 13.f5 Lc4 14.Sd2 Lxe2 15.Dxe2 Dc7 16.Df3 Sc4 17.Sxc4 Dxc4 18.a5 d5 19.e5 Se4 20.Ta4 Dc6 21.Sxd5 Dxd5 22.Dxe4 Dxe5 23.Dxe5 Lxe5 24.c3 Tfd8 25.fxg6 hxg6 26.Te4 Lf6 27.g3 Td5 28.Lb6 Td2 29.Tf2 Td1+ 30.Kg2 Tc6 31.Tfe2 e5 32.T4e3 Lg7 33.Te1 Td5 34.T3e2 f5 35.Tf1 Lh6 36.c4 Txc4 37.Tb1 Td2 38.Txd2 Lxd2 39.Kh3 Tc2 40.b4 Kf7 41.Lc5 e4 42.Ld6 g5 43.Lc5 g4+ 44.Kg2 Lxb4+ 45.Lf2 Lc5 46.Txb7+ Ke6 47.h3 Txf2+ 48.Kh1 e3 49.hxg4 fxg4 50.Tb1 e2 51.Tg1 Tf1 52.Kh2 Lxg1+ 0-1

1.Runde (07.08.1997)

(1) Becker,Martin − Schroeder,Raymond [D58]
1.d4 Sf6 2.c4 e6 3.Sc3 d5 4.Lg5 Le7 5.Sf3 0-0 6.e3 h6 7.Lh4 b6 8.Le2 Lb7 9.0-0 dxc4 10.Lxc4 Sbd7 11.Te1 Se4 12.Lxe7 Dxe7 13.d5 Sxc3 14.bxc3 exd5 15.Lxd5 c6 16.Lb3 Tad8 17.Sd4 Se5 18.De2 c5 19.Sf5 Df6 20.Lc2 c4 21.Sd4 Dh4 22.Tab1 Sg4 23.h3 Se5 24.Tb4 Tfe8 25.f4 Sd3 26.Lxd3 cxd3 27.Dd2 Dg3 28.Sf5 Dg6 29.g4 h5 30.Td4 hxg4 31.Txd8 gxh3+ 32.Kh2 Dxf5 33.Txe8+ Kh7 34.Td1 Dg4 35.Dxd3+ f5 36.Tg1 Df3 37.Df1 g5 38.Dxf3 1-0

(2) Blittkowsky,R − Bokelbrink,Uwe [A57]
1.d4 Sf6 2.Sf3 g6 3.c4 c5 4.d5 b5 5.cxb5 a6 6.b6 a5 7.Sc3 La6 8.g3 Lg7 9.Db3 0-0 10.Lg2 d6 11.Ld2 Sbd7 12.Sa4 Lb7 13.Sh4 Ta6 14.0-0 Sxb6 15.e4 Sxa4 16.Dxa4 Sd7 17.Tfe1 Dc7 18.Tab1 Tb8 19.Tec1 Dd8 20.Sf3 Sb6 21.Db5 Sd7 22.Da4 Taa8 23.Lf1 Sb6 24.Da3 Dd7 25.De3 e6 26.Lh3 De7 27.dxe6 fxe6 28.Db3 Lc8 29.Sg5 a4 30.De3 Ld4 31.Df3 h6 32.e5 hxg5 33.exd6 Dxd6 34.De4 e5 0-1

(3) Dangelowski,Peter − Schermer,Denis [A45]
1.d4 Sf6 2.Lf4 c5 3.dxc5 Da5+ 4.Sc3 Se4 5.Ld2 Sxd2 6.Dxd2 Dxc5 7.e3 Sc6 8.Sf3 g6 9.Ld3 d5 10.Se2 Lg7 11.c3 f5 12.0-0 e5 13.b4 De7 14.Lc2 Le6 15.Lb3 Td8 16.Tad1 h6 17.a3 0-0 18.Da2 Df7 19.Td2 Td7 20.Tfd1 Tfd8 21.Se1 g5 22.Sd3 b6 23.a4 a5 24.b5 Se7 25.Sb2 f4 26.e4 f3 27.Sg3 h5 28.Sf1 fxg2 29.Se3 Df3 30.exd5 Lf7 31.d6 Sg6 32.Sxg2 e4 33.Lxf7+ Txf7 34.De6 Dxg2+ 35.Kxg2 Sf4+ 36.Kf1 Sxe6 37.Sc4 Lxc3 38.Te2 Sc5 39.Td5 Lf6 40.Sxb6 Sb7 41.d7 Te7 42.Tc2 Te6 43.Tc6 Kf7 44.Sc8 Tf8 45.Tc7 Sd8 46.b6 Le5 47.Tcc5 Lf4 48.Txa5 Tf6 49.Ke2 Ke6 50.Td4 Sc6 51.Txe4+ Kxd7 52.b7 Sxa5 0-1

(4) Egelriede,Nikolas − Griwenka,Volker [C10]
1.e4 e6 2.d4 d5 3.Sd2 dxe4 4.Sxe4 Sd7 5.Sf3 Sgf6 6.Sg3 c5 7.c3 cxd4 8.Sxd4 Lc5 9.Lb5 0-0 10.0-0 Db6 11.Lxd7 Lxd4 12.Lxc8 Lc5 13.Lxe6 Dxe6 14.Lg5 Tfe8 15.Lxf6 Dxf6 16.Dg4 De5 17.Tad1 g6 18.Df3 Te7 19.Td5 Dc7 20.Se4 Lb6 21.Sf6+ Kh8 22.Tfd1 Te6 23.Td7 De5 24.h3 Txf6 25.Dxb7 Tf8 26.T7d2 Kg7 27.c4 Df4 28.b3 Lxf2+ 29.Kh1 Te8 30.Dd5 Te1+ 31.Txe1 Lxe1 32.Td3 Lg3 33.Td1 Df1+ 0-1

(5) Eggers,Uwe − Bohn,Christoph [B13]
1.e4 c6 2.d4 d5 3.exd5 cxd5 4.Sc3 Lf5 5.Lb5+ Sc6 6.Sf3 a6 7.Lxc6+ bxc6 8.Se5 Tc8 9.Df3 e6 10.Dg3 Lg6 11.Lf4 Sf6 12.Sxg6 hxg6 13.0-0 Sh5 14.De3 Sxf4 15.Dxf4 Ld6 16.Df3 Lxh2+ 17.Kh1 Dd6 18.g3 Lxg3+ 19.Kg2 Th2+ 20.Kg1 Lh4 21.Se2 Lg5 22.Sg3 Th4 23.c3 Ke7 24.Tae1 Tch8 25.Te5 Lf4 26.Te2 Lxg3 27.Dxg3 Th1+ 28.Kg2 T8h2+ 29.Kf3 Txf1 30.Dxd6+ Kxd6 0-1

(6) Grothkopp,Dietrich − Menk,Rolf [A31]
1.d4 Sf6 2.c4 c5 3.Sf3 e6 4.Lg5 cxd4 5.Sxd4 Da5+ 6.Ld2 Dc5 7.e3 Sc6 8.Sxc6 dxc6 9.Sc3 e5 10.Le2 e4 11.Dc2 De5 12.h3 Lf5 13.g4 Lg6 14.h4 h5 15.g5 Sd7

16.Sb1 a5 17.a3 Sc5 18.Lc3 Df5 19.Sd2 a4 20.f3 Sd3+ 21.Kf1 exf3 22.Lxd3 Dxd3+ 23.Dxd3 Lxd3+ 24.Kf2 Le2 25.Tac1 Tg8 26.Le5 f6 27.Lf4 Le7 28.Sxf3 Lxf3 29.Kxf3 fxg5 30.Lxg5 Lxg5 31.hxg5 g6 32.e4 Tf8+ 33.Ke3 Ta5 34.c5 Tb5 35.Tc4 Txb2 36.Txa4 Tb3+ 37.Kd4 Tff3 38.Ta8+ Ke7 39.Ke5 Tb5 40.Tc1 Tg3 0-1

(7) Haack,Stefan − Staak,Riccardo [C55]
1.e4 e5 2.Sf3 Sc6 3.d4 exd4 4.Lc4 Sf6 5.e5 d5 6.Lb5 Se4 7.Sxd4 Lc5 8.Le3 Ld7 9.Lxc6 bxc6 10.0-0 De7 11.f4 Tb8 12.b3 f6 13.exf6 Dxf6 14.Dh5+ Ke7 15.c3 g6 16.Dd1 Tbe8 17.Dd3 Lf5 18.Te1 Kd7 19.Sxf5 gxf5 20.a4 Lxe3+ 21.Txe3 Sc5 22.De2 Sxb3 23.Ta3 Txe3 24.Dxe3 Te8 25.Df2 Sc1 26.c4 Se2+ 0-1

(8) Hadlich,Winfried − Mungard,Jens−Uwe [D30]
1.d4 d5 2.c4 e6 3.Dc2 Sf6 4.Sf3 Sbd7 5.cxd5 Sxd5 6.e4 Sb4 7.Db3 Le7 8.a3 Sc6 9.Le3 0-0 10.Sc3 a6 11.Td1 b5 12.Le2 Sa5 13.Da2 Lb7 14.b4 Sc6 15.d5 Lf6 16.0-0 Lxc3 17.dxc6 Lxc6 18.Dc2 Df6 19.Lg5 Dg6 20.Dxc3 Lxe4 21.Le7 Sb6 22.Lxf8 Sd5 1-0

(9) Harms,Peter (Win) − Frank,Detlev [A40]
1.d4 a6 2.e4 b5 3.c4 b4 4.Sf3 Lb7 5.Ld3 e6 6.De2 Le7 7.0-0 d5 8.exd5 exd5 9.Lg5 Sc6 10.Te1 f6 11.Lf4 Lc8 12.cxd5 Dxd5 13.Le4 Dd7 14.d5 Dg4 15.Lg3 f5 16.dxc6 fxe4 17.Dxe4 Dxe4 18.Txe4 Sf6 19.Te1 Sd5 20.Te5 Sb6 21.Lh4 0-0 22.Txe7 Sd5 23.Te5 Td8 24.Lxd8 1-0

(10) Harten,Jan − Seewald,Klaus [C30]
1.e4 e5 2.f4 d6 3.Sf3 Lg4 4.Lc4 Sf6 5.d3 Sbd7 6.0-0 Le7 7.Sc3 0-0 8.Le3 c5 9.h3 Lxf3 10.Dxf3 a6 11.a4 Dc7 12.g4 exf4 13.Lxf4 Sb6 14.La2 Sfd7 15.a5 Sc8 16.Sd5 Dd8 17.Dg3 Kh8 18.e5 dxe5 19.Lxe5 Sxe5 20.Dxe5 Ld6 21.Dh5 f6 22.Se3 Le5 23.Sc4 Ld4+ 24.Kg2 b5 25.axb6 Sxb6 26.c3 g6 27.Dh6 Le5 28.Sxe5 fxe5 29.Txf8+ Dxf8 30.De3 De7 31.Tf1 Td8 32.Tf7 Dd6 33.Dh6 1-0

(11) Hochreiner,Jürgen − Kaland,Joachim [C15]
1.e4 e6 2.d4 d5 3.Sc3 Lb4 4.Ld3 dxe4 5.Lxe4 Sf6 6.Lg5 0-0 7.Sge2 c5 8.Lxf6 Dxf6 9.dxc5 Lxc5 10.0-0 De7 11.Dd3 f5 12.Lf3 Sd7 13.Tad1 Se5 14.Dc4 Sxc4 0-1

(12) Ivens,B − Laqua,C [B02]
1.e4 Sf6 2.e5 Sd5 3.Lc4 Sb6 4.Lb3 c5 5.d3 Sc6 6.Sf3 d5 7.exd6 e6 8.Sc3 Lxd6 9.Le3 Le7 10.Se4 Sd5 11.Lxc5 Lxc5 12.Sxc5 Da5+ 13.c3 Dxc5 14.d4 Dd6 15.0-0 0-0 16.Lc2 Ld7 17.Dd3 f5 18.c4 Sf4 19.Db3 Sa5 20.De3 Sxc4 21.De1 Lc6 22.Dd1 Sxb2 23.Db1 Sc4 24.Td1 Sa3 25.Db3 Sxc2 0-1

(13) Iwanow,Thomas − Hackbarth,Björn [D20]
1.d4 d5 2.c4 dxc4 3.Sc3 Sf6 4.e4 e6 5.a3 a6 6.Lxc4 b5 7.Ld3 Lb7 8.Le3 Sbd7 9.f3 c5 10.Sge2 cxd4 11.Sxd4 Db6 12.b4 Le7 13.Tc1 0-0 14.Sf5 Dd8 15.Sxe7+ Dxe7 16.De2 Tfd8 17.f4 Tac8 18.0-0 Tc6 19.e5 Se8 20.Se4 Txc1 21.Txc1 Tc8 22.Txc8 Lxc8 23.Sg5 g6 24.Le4 Sg7 25.Dc2 De8 26.g4 f5 27.gxf5 gxf5 28.Lf3 h6 29.Sh3

Kh7 30.Kf2 Sf8 31.Dc7 Dd7 32.Dc2 Dd8 ½-½

(14) Jachinski,Ronald − Thomaschke,Dirk [B01]
1.e4 d5 2.exd5 Dxd5 3.Sc3 Da5 4.d3 c6 5.Sf3 Sf6 6.Ld2 Lg4 7.Le2 Sbd7 8.0-0 e6 9.a3 Dc7 10.Le3 0-0-0 11.Dc1 Ld6 12.g3 h5 13.Sh4 Sd5 14.f3 Sxe3 15.Dxe3 Lh3 16.Tf2 g5 17.Sg2 h4 18.Se4 Lxg3 19.hxg3 hxg3 20.Tff1 Lxg2 21.Kxg2 Th2+ 22.Kg1 Tdh8 23.f4 Th1+ 24.Kg2 T1h2+ 25.Kg1 gxf4 26.Dd4 De5 27.Sd6+ Kc7 28.Dxe5 Sxe5 29.Sc4 Th1+ 30.Kg2 0-1

(15) Janßen ,Helmut − Gohlisch,Bruno [C41]
1.e4 e5 2.Sf3 d6 3.d4 Sd7 4.d5 Le7 5.c4 Sgf6 6.Sc3 a6 7.Le2 Sc5 8.Dc2 b6 9.b4 Sb7 10.0-0 0-0 11.h3 Ld7 12.Le3 Dc8 13.Kh2 h6 14.Sg1 Sh7 15.f4 f6 16.Sf3 f5 17.fxe5 f4 18.Ld4 dxe5 19.Sxe5 Le8 20.Lg4 Dd8 21.a3 Sd6 22.Le6+ Kh8 23.c5 Sb5 24.Sxb5 Lxb5 25.Sg6# 1-0

(16) Jarnuczak,Detlev − Schulz,H [A44]
1.d4 c5 2.d5 e5 3.e4 d6 4.Sc3 Le7 5.Le2 Lg5 6.Lb5+ Sd7 7.Sf3 Lxc1 8.Dxc1 Se7 9.a4 0-0 10.Sd2 a6 11.Le2 f5 12.0-0 f4 13.Sc4 Sb6 14.Sd2 Sd7 15.a5 Tb8 16.Sc4 Tf6 17.Lg4 Sf8 18.Lxc8 Sxc8 19.f3 Th6 20.De1 Dg5 21.Df2 Dh5 22.h3 Tg6 23.Kh2 Tg3 24.Ta3 h6 25.Tb3 Sh7 26.Sb6 Sxb6 27.Txb6 Tg6 28.Tb1 Sf6 29.Txd6 Tc8 30.Tb6 Tc7 31.Se2 Sd7 32.Txg6 Dxg6 33.Dh4 De8 34.Td1 Sf6 35.Sc3 De7 36.b3 Kh7 37.Sa4 Dd6 38.Sb6 g5 39.De1 Sd7 40.Sc4 Df6 41.Dc3 Tc8 42.d6 Tc6 43.Dd2 De6 44.Dd5 De8 45.Sb6 Sf6 46.d7 Dd8 47.Df7+ Kh8 48.Td5 1-0

(17) Junker,Hartmut − Schomberg,Christoph [C54]
1.e4 e5 2.Sf3 Sc6 3.Lc4 Lc5 4.c3 Sf6 5.d4 exd4 6.cxd4 Lb4+ 7.Sc3 0-0 8.0-0 Sxe4 9.d5 Sxc3 10.bxc3 Lxc3 11.dxc6 Lxa1 12.La3 dxc6 13.Dxa1 Te8 14.Td1 Df6 15.Lb2 Dh6 16.Td4 g6 17.Th4 Df8 18.Sg5 Le6 19.Txh7 f6 20.Lxf6 -0

(18) Kuhn,Gerd − Zimmermann,Manfred [E74]
1.d4 Sf6 2.Lg5 g6 3.c4 Lg7 4.Sc3 0-0 5.e4 d6 6.Le2 c5 7.d5 Sbd7 8.f4 a6 9.Sf3 h6 10.Lh4 Se8 11.0-0 Sdf6 12.h3 Sh7 13.e5 Dc7 14.Ld3 Lf5 15.Lxf5 gxf5 16.De2 Dd7 17.exd6 Sxd6 18.Dxe7 Tad8 19.Se5 Dc8 20.Sa4 Tfe8 21.Sb6 Txe7 22.Sxc8 Sxc8 23.Lxe7 Sxe7 24.Tad1 Sc8 25.b4 cxb4 26.c5 Sf6 27.c6 Sd6 28.Tf3 Sfe4 29.a3 bxc6 30.Sxc6 Tc8 1-0

(19) Lorenz,Jens − Twardy,M [B06]
1.e4 g6 2.d4 d6 3.Le3 Lg7 4.Lc4 Sf6 5.f3 0-0 6.Dd2 Sbd7 7.Sc3 c5 8.dxc5 Sxc5 9.0-0-0 Le6 10.Lxe6 Sxe6 11.Lh6 Tc8 12.Lxg7 Kxg7 13.g4 Da5 14.h4 Tc6 15.Sge2 Tfc8 16.Kb1 Tb6 17.g5 Sg8 18.Sd5 Dxd2 19.Txd2 Tbc6 20.f4 Sc5 21.Sg3 e6 22.Se3 Se7 23.f5 gxf5 24.exf5 Kf8 25.fxe6 fxe6 26.Tf1+ Kg8 27.Sg4 Sg6 28.h5 Sh4 29.Sf6+ Kg7 30.Th2 Sf5 31.Sxf5+ exf5 32.Txf5 Se6 33.c3 Sxg5 34.Tg2 h6 35.Se4 Tf8 36.Tgxg5+ 1-0

(20) Metzner,Arne − Ossenbrüggen,L [B30]

1.e4 c5 2.Sf3 Sc6 3.c3 d6 4.a3 Sf6 5.d3 a5 6.h3 e5 7.Lg5 Le7 8.Le2 Db6 9.Dc2 Le6 10.Sbd2 0-0 11.0-0 a4 12.c4 h6 13.Le3 Sh7 14.b4 Sd4 15.Lxd4 cxd4 16.Sh2 Tfc8 17.Tac1 Dd8 18.Dd1 Lg5 19.Lg4 Dd7 20.Lxe6 Dxe6 21.Tc2 Tc7 22.Sdf3 Le7 23.De2 Tac8 24.Tfc1 Sg5 25.h4 Sh7 26.Sf1 Sf8 27.Sg3 Sg6 28.h5 Sf4 29.Df1 b5 30.Sf5 Sxh5 31.g3 Lf8 32.Dh3 g6 33.Dh2 gxf5 34.Dxh5 fxe4 35.dxe4 Txc4 36.Txc4 bxc4 37.Sh4 d3 38.f4 d2 39.Tf1 Dh3 40.Tf2 c3 41.fxe5 De6 42.exd6 c2 43.Tf4 d1D+ 0-1

(21) Nonnenmacher,Thomas − Runge,Hans [A18]
1.c4 Sf6 2.Sc3 e6 3.e4 Sc6 4.Sf3 d5 5.e5 d4 6.exf6 dxc3 7.bxc3 Dxf6 8.d4 Dd8 9.Ld3 Le7 10.0-0 Lf6 11.Lf4 0-0 12.Tb1 b6 13.Le4 Lb7 14.Da4 Sxd4 15.Lxb7 Se2+ 16.Kh1 Sxf4 17.Lxa8 Dxa8 18.c5 Se2 19.cxb6 Sxc3 20.Dxa7 Sxb1 21.Dxa8 Txa8 22.b7 Tb8 23.Txb1 g5 24.g4 e5 25.a4 e4 26.Sd2 Ld4 27.Sxe4 Lb6 28.a5 La7 29.Sf6+ Kg7 30.Sd7 1-0

(22) Opitz,C − Schmidt,Roland [B13]
1.e4 c6 2.d4 d5 3.exd5 cxd5 4.c3 Sf6 5.Ld3 e6 6.Sf3 Ld6 7.0-0 Dc7 8.Sbd2 0-0 9.Te1 Sc6 10.Dc2 e5 11.dxe5 Sxe5 12.Sxe5 Lxe5 13.Sf3 Ld6 14.h3 h6 15.Le3 Ld7 16.Ld4 Sh5 17.Se5 Le6 18.Dd1 Sf6 19.Sf3 Sd7 20.Lc2 Tfe8 21.Dd3 Sf8 22.Tad1 b5 23.Lb3 a6 24.Sh4 Dd7 25.Le5 Le7 26.Lg3 Tad8 27.Sf3 Db7 28.Se5 Lf6 29.f4 g6 30.Lf2 Kg7 31.Ld4 Dc7 32.g4 Kg8 33.Dg3 Lg7 34.Df2 Dc8 35.Te3 Lxe5 36.Lxe5 f5 37.Lf6 Td6 38.Dh4 Kf7 39.Ld4 Dc6 40.Df6+ 1-0

(23) Pehlgrim,Andreas − Rajkovic,Radomir [D31]
1.d4 d5 2.c4 e6 3.Sc3 c6 4.Sf3 Lb4 5.Dc2 dxc4 6.e4 b5 7.g3 Lb7 8.Lg2 Sf6 9.Lg5 h6 10.Lxf6 Dxf6 11.0-0 0-0 12.Se5 Ld6 13.Sg4 Dxd4 14.Tad1 Dc5 15.e5 Le7 16.Se4 Db6 17.Sef6+ gxf6 18.exf6 Lxf6 19.Sxf6+ Kg7 20.Dc3 b4 21.Se8+ 1-0

(24) Petersen,Christoph − van Riesen,Klaus [B72]
1.e4 c5 2.Sf3 d6 3.d4 cxd4 4.Sxd4 Sf6 5.Sc3 g6 6.Lc4 Lg7 7.Le3 0-0 8.h3 Sc6 9.f4 Da5 10.0-0 Ld7 11.Lb3 Tac8 12.Tc1 Sxd4 13.Lxd4 e5 14.Le3 Txc3 15.bxc3 Sxe4 16.fxe5 Lxe5 17.Ld4 Sxc3 18.Lxc3 Dxc3 19.Df3 Dxf3 20.Txf3 Lc6 21.Tff1 Kg7 22.Tcd1 f5 23.Tfe1 Tc8 24.Le6 Tc7 25.c4 b6 26.Te2 h5 27.Ld5 Ld7 28.Tee1 Kf6 29.Tf1 h4 30.Tf3 g5 31.Tdf1 f4 32.Td3 Lf5 33.Tdd1 Tc5 34.Kh1 Ta5 35.Tf2 Ta3 36.Lf3 Tc3 37.Ld5 Lg6 38.Kg1 Ld3 39.Tf3 Ld4+ 40.Kh2 Le3 41.Lg8 Ke5 42.a4 0-1

(25) Pöhler,Andreas − Stark,T [C32]
1.e4 e5 2.f4 d5 3.exd5 e4 4.d3 Sf6 5.dxe4 Sxe4 6.Sf3 Lc5 7.Lb5+ Ld7 8.Lxd7+ Sxd7 9.Sc3 0-0 10.Sxe4 Te8 11.Kf1 Txe4 12.g3 De7 13.Sg5 Te8 14.Sxe4 Dxe4 15.Tg1 Lxg1 16.Kxg1 Sb6 17.Ld2 Dd4+ 18.Kg2 Sc4 19.Lc3 Se3+ 20.Kh3 Dxd1 21.Txd1 Sxd1 0-1

(26) Rabeler,Gert − Kröll,Stefan [A94]
1.b3 f5 2.Sf3 e6 3.g3 Sf6 4.Lg2 Le7 5.0-0 0-0 6.c4 c6 7.d4 d5 8.La3 Sbd7 9.Dc1 Se4 10.e3 Tf6 11.Lxe7 Dxe7 12.Da3 De8 13.Sbd2 Th6 14.Tad1 Sdf6 15.Sxe4 fxe4

16.Se5 g5 17.h3 Sh5 18.Dd6 Sg7 19.g4 Tf6 20.cxd5 cxd5 21.Tc1 b6 22.Tc7 La6 23.Tfc1 Df8 24.Dxf8+ Taxf8 25.Sc6 T6f7 26.Txf7 Kxf7 27.Se5+ Kg8 28.Tc7 Se8 29.Te7 Sg7 30.f3 exf3 31.Lxf3 Tc8 32.Txa7 Tc1+ 33.Kf2 Lc8 34.e4 Tc2+ 35.Ke3 dxe4 36.Lxe4 Tc1 37.Kd2 1-0

(27) Remstedt,Matthias − Linke,Harry [D00]
1.d4 d5 2.Sc3 Sf6 3.Lf4 e6 4.a3 c5 5.e3 c4 6.Sf3 Le7 7.Le2 a6 8.0-0 b5 9.b4 Lb7 10.Se5 Sc6 11.Te1 Ld6 12.Sxc6 Lxc6 13.Le5 Dc7 14.Lxd6 Dxd6 15.Lf3 Se4 16.Lxe4 dxe4 17.Dg4 0-0-0 18.Sxe4 Df8 19.Sc5 h5 20.Df4 g5 21.De5 Td5 22.Dg3 h4 23.Dg4 De7 24.c3 f5 25.De2 g4 26.e4 Txc5 27.dxc5 Lxe4 28.g3 Db7 29.Ta2 Th6 30.De3 Dg7 31.Dd4 e5 32.De3 hxg3 33.fxg3 Te6 34.Td2 Ld3 35.Df2 Df6 36.De3 e4 37.Tc1 De5 38.Tf2 Kd7 39.Tf4 Kc6 40.Tf2 Te8 41.Df4 e3 42.Dxe5 exf2+ 43.Kxf2 Txe5 0-1

(28) Retzke,S−B − Wennmann,T [A80]
1.d4 f5 2.f4 Sf6 3.Sf3 e6 4.e3 b6 5.Le2 Lb7 6.0-0 Le7 7.De1 0-0 8.b3 c5 9.c3 Sa6 10.Lb2 Sd5 11.Dd2 Sf6 12.De1 Sc7 13.c4 Se4 14.Sc3 Sxc3 15.Lxc3 Lf6 16.Se5 d6 17.Lf3 Lxf3 18.Sxf3 cxd4 19.Lxd4 Lxd4 20.exd4 Dd7 21.Td1 Dc6 22.De2 Tfe8 23.Tfe1 b5 24.Dd3 bxc4 ½-½

(29) Ridinger,Peter − Stritzel,Reinhard [C34]
1.e4 e5 2.f4 exf4 3.Sf3 d6 4.d4 g5 5.h4 Lh6 6.hxg5 Lxg5 7.Sc3 Lg4 8.Lc4 Lxf3 9.Dxf3 Lh4+ 10.Kf1 Lg5 11.Sd5 Sc6 12.c3 Sa5 13.Ld3 Se7 14.Sxf4 Lxf4 15.Lxf4 Sg6 16.Ld2 Sc6 17.Ke2 De7 18.Taf1 Sd8 19.Kd1 Se6 20.Th5 Sg7 21.Th3 De6 22.b3 Ke7 23.Lg5+ Ke8 24.Lc4 1-0

(30) Rubach,Ingo − Bartens,Joerg [B12]
1.e4 c6 2.d4 d5 3.e5 Lf5 4.h4 h6 5.g4 Lh7 6.e6 fxe6 7.Ld3 Lxd3 8.Dxd3 Sf6 9.Sf3 Db6 10.Se5 Tg8 11.Dg6+ Kd8 12.c3 Sbd7 13.Sf7+ Kc8 14.g5 hxg5 15.hxg5 Se8 16.Dh7 c5 17.Dxg8 cxd4 18.Sd2 dxc3 19.Sb3 Db4 20.Le3 cxb2+ 21.Ke2 bxa1D 22.Txa1 Dc4+ 23.Kf3 Se5+ 24.Sxe5 De4+ 25.Ke2 Dxe5 26.Dxf8 Kd7 27.Sc5+ Kc6 28.Tc1 Db2+ 29.Kf3 Kd6 30.Sd3 Db5 31.Lc5+ Kc6 32.Se5+ Kc7 33.Dxe7+ Kb8 34.Dd8# 1-0

(31) Rubach,H − Engel,Stefan [A04]
1.Sf3 c5 2.g3 Sc6 3.Lg2 g6 4.0-0 Lg7 5.d3 d6 6.Sbd2 e5 7.e4 Sge7 8.c3 0-0 9.a4 h6 10.Sc4 f5 11.Se3 f4 12.Sd5 Sxd5 13.exd5 Se7 14.Sd2 g5 15.g4 h5 16.h3 hxg4 17.hxg4 Dd7 18.Se4 Dxg4 19.Dxg4 Lxg4 20.f3 Lc8 21.Sxd6 Sxd5 22.Sxc8 Taxc8 23.Lh3 Tc6 24.Ld2 Td6 25.Tad1 Sc7 26.d4 cxd4 27.cxd4 Txd4 28.Lc3 Txa4
0-1

(32) Rudolph,J−E − Stritzel,Frank [B07]
1.d4 Sf6 2.Sc3 g6 3.e4 d6 4.Lc4 Lg7 5.De2 0-0 6.Sf3 Le6 7.Lxe6 fxe6 8.Sg5 Dd7 9.e5 Sd5 10.Sxd5 exd5 11.e6 De8 12.Sf7 Lxd4 13.Dg4 Lf6 14.h4 Txf7 15.exf7+ Dxf7 16.Dc8+ Df8 17.Dxb7 Sd7 18.Dxd5+ Kg7 19.h5 Se5 20.hxg6 Kxg6 21.De4+

Kf7 22.Txh7+ Kg8 23.Th6 Tb8 24.Dh7# 1-0

(33) Schmidt,Günther − Heroiu,Alexandru [B20]
1.e4 c5 2.Lc4 Sc6 3.Sf3 e6 4.Sc3 a6 5.a4 Dc7 6.De2 Sd4 7.Sxd4 cxd4 8.Sd1 Se7 9.Ld3 Sc6 10.c3 Lc5 11.0-0 0-0 12.Kh1 e5 13.f3 La7 14.Sf2 Te8 15.Lc2 Te6 16.Lb3 Tg6 17.Sd3 d6 18.h3 Le6 19.Lxe6 fxe6 20.f4 Tf8 21.b4 Tgf6 22.La3 exf4 23.b5 Se7 24.e5 dxe5 25.Sxe5 dxc3 26.dxc3 Tf5 27.Tae1 Lb8 28.b6 Dxe5 29.Dxe5 Lxe5 30.Lxe7 Tc8 31.Lb4 h5 32.h4 Kf7 33.Tc1 Lf6 34.g3 fxg3 35.Txf5 exf5 36.Kg2 Lxh4 37.Kh3 Lg5 38.Kxg3 Lxc1 0-1

(34) Schnelle,Rainer − Sengbusch,Gerhard [A07]
1.Sf3 Sf6 2.g3 d5 3.Lg2 Lg4 4.0-0 Lxf3 5.Lxf3 Sc6 6.Lg2 e5 7.d3 Le7 8.Sd2 h5 9.h4 Sg4 10.c4 Sf6 11.cxd5 Sxd5 12.Db3 Sd4 13.Dxd5 Dxd5 14.Lxd5 Sxe2+ 15.Kh2 c6 16.Lg2 f6 17.Sf3 Td8 18.Le3 Sd4 19.Lxd4 exd4 20.Tfe1 Kf7 21.Te4 c5 22.Tae1 The8 23.Sd2 Ld6 24.Txe8 Txe8 25.Txe8 Kxe8 26.Sc4 Kd7 27.Lxb7 Kc7 28.Le4 1-0

(35) Schumacher,Britta − Vaque,M [C02]
1.e4 e6 2.d4 d5 3.e5 c5 4.c3 Sc6 5.Sf3 Ld7 6.Le2 Dc7 7.0-0 Sge7 8.Te1 cxd4 9.cxd4 Sg6 10.Sc3 a6 11.h4 Le7 12.g3 f6 13.h5 Sf8 14.exf6 gxf6 15.Lf1 0-0-0 16.Lf4 Ld6 17.Se2 Tg8 18.Dd2 Le8 19.Lxd6 Dxd6 20.Dh6 De7 21.Tec1 Dg7 22.Dxg7 Txg7 23.Sf4 Td6 24.Lh3 Kd7 25.Tc5 Se7 26.Tac1 Kd8 27.Lf1 e5 28.dxe5 fxe5 29.Sxe5 Tg5 30.Sf3 Tf5 31.Ld3 Tff6 32.Se5 Se6 33.Sxe6+ Tfxe6 34.f4 h6 35.Le2 Tb6 36.T1c2 Tb4 37.Kf2 Sf5 38.Lg4 Txe5 39.fxe5 Txg4 40.Txd5+ Ke7 41.Tc3 Lc6 42.Tdc5 Kd7 43.e6+ Kxe6 44.Txc6+ bxc6 45.Txc6+ Kd7 46.Txa6 Txg3 47.Txh6 Th3 48.Tb6 Txh5 49.Kf3 Th4 50.a3 Kc7 51.Tf6 ½-½

(36) Schwirz,Horst − Murra,Matthias [E10]
1.d4 Sf6 2.c4 e6 3.Sf3 c5 4.e3 a6 5.g3 b6 6.Lg2 Lb7 7.0-0 Le7 8.Sc3 d6 9.Dc2 Dc7 10.b3 0-0 11.Td1 Sc6 12.d5 exd5 13.cxd5 Sa7 14.e4 Sd7 15.Lb2 Lf6 16.Tac1 Tae8 17.Te1 Sc8 18.h4 Dd8 19.Sh2 b5 20.Sg4 Ld4 21.Se2 Lxb2 22.Dxb2 Scb6 23.Se3 Se5 24.Db1 c4 25.bxc4 bxc4 26.Sxc4 Sexc4 27.Txc4 Sxc4 28.Dxb7 Da5 29.Ta1 Tb8 30.Dd7 Tb2 31.Sd4 Dd2 32.Df5 Dxd4 33.Df3 Txf2 34.Dxf2 Dxa1+ 35.Kh2 Db2 0-1

(37) Stier,Uwe − Cattus,Nico [A22]
1.c4 Sf6 2.Sc3 e5 3.g3 Lc5 4.e3 Sc6 5.Lg2 0-0 6.Sge2 Te8 7.Se4 Lb6 8.0-0 d6 9.S4c3 Le6 10.b3 d5 11.cxd5 Sxd5 12.Sxd5 Lxd5 13.a3 Lxg2 14.Kxg2 Dd5+ 15.f3 Tad8 16.Sc3 Dd3 17.De2 Sa5 18.Dxd3 Txd3 19.Tb1 Lxe3 20.dxe3 Txc3 21.b4 Sc4 22.Te1 Td8 23.Te2 Sxa3 24.Ta1 Sc4 25.Kf2 a6 26.h4 Td1 0-1

(38) Szcepanski,A − Panic,D [E92]
1.d4 Sf6 2.c4 g6 3.Sc3 Lg7 4.e4 d6 5.Sf3 0-0 6.Le2 e5 7.Lg5 Sc6 8.dxe5 dxe5 9.Dxd8 Txd8 10.Sd5 Td6 11.Lxf6 Lxf6 12.c5 Txd5 13.exd5 Sb4 14.0-0-0 Sxa2+ 15.Kc2 Sb4+ 16.Kb3 Sxd5 17.Txd5 Le6 18.Lc4 Lxd5 19.Lxd5 c6 20.Le4 Td8

21.Ta1 a6 22.g4 Kf8 23.Kc2 Ke7 24.Ta3 Ke6 25.g5 Le7 26.b4 Lf8 27.Te3 Lg7 28.Ld3 Td7 29.Lf1 Te7 30.h4 f5 31.gxf6 Lxf6 32.Sxe5 Lxe5 33.f4 Kd5 34.Lg2+ Kc4 35.Te4+ 1-0

(39) Tietz,Julian − Schiller,Thomas [B14]
1.e4 c6 2.d4 d5 3.exd5 cxd5 4.c4 Sf6 5.Sc3 g6 6.Db3 Lg7 7.cxd5 0-0 8.Lg5 Sbd7 9.Le2 Sb6 10.Lf3 Lg4 11.Lxf6 Lxf3 12.Sxf3 Lxf6 13.0-0 Tc8 14.a4 a5 15.Se5 Dd6 16.Se4 Dxd5 17.Sxf6+ exf6 18.Dxb6 fxe5 ½-½

(40) Weiss,Siegfried − Oelrichs,Manfred [B06]
1.e4 g6 2.d4 Sf6 3.Sc3 d5 4.exd5 Sxd5 5.Se4 Lg7 6.Le2 0-0 7.Sf3 Lf5 8.Sg3 Lg4 9.0-0 c6 10.Te1 Dc7 11.c3 Sd7 12.Lg5 h6 13.Ld2 Tad8 14.Dc1 Kh7 15.Sg5+ hxg5 16.Lxg4 S7f6 17.Ld1 Sf4 18.Lc2 e5 19.dxe5 Txd2 20.exf6 Tfd8 21.fxg7 Db6 22.Se4 Se2+ 23.Txe2 Txe2 24.Sxg5+ Kxg7 25.Df4 Txc2 26.Dxf7+ Kh6 27.h4 Td7 28.Df6 Kh5 29.Se4 Td5 30.Sg3+ Kg4 31.Df3+ Kxh4 32.Df4# 1-0

(41) Wolff,Stefan − Trzcielinski,J [A96]
1.c4 f5 2.Sc3 Sf6 3.d4 e6 4.g3 Le7 5.Lg2 0-0 6.Sf3 d6 7.0-0 Sc6 8.a3 De8 9.Sb5 Ld8 10.d5 exd5 11.cxd5 Se5 12.Sxe5 Dxe5 13.Lf4 Dxb2 14.Tb1 Da2 15.Dd3 Te8 16.Lf3 Se4 17.Tfc1 Sc5 18.Dd1 a6 19.Lxd6 cxd6 20.Sxd6 Tf8 21.Txc5 Le7 22.Txc8 Taxc8 23.Sxc8 Txc8 24.d6 Lxd6 25.Ld5+ 1-0

(42) Wolfrum,Werner − Melde,Volker [B73]
1.e4 c5 2.Sf3 Sc6 3.d4 cxd4 4.Sxd4 g6 5.Le3 Lg7 6.Le2 Sf6 7.Sc3 d6 8.0-0 0-0 9.f4 Sg4 10.Sxc6 Sxe3 11.Sxd8 Sxd1 12.Sxd1 Txd8 13.c3 f5 14.Sf2 Ld7 15.Tad1 b5 16.Td2 Lc6 17.Ld3 fxe4 18.Lxe4 Tac8 19.Lxc6 Txc6 20.Te1 Kf7 21.Se4 h6 22.g4 a5 23.a3 Tc4 24.Td5 b4 25.Te3 bxa3 26.bxa3 Ta4 27.f5 g5 28.Kg2 Txa3 29.Th3 Tc8 30.Tdd3 Tc4 31.The3 Le5 32.h3 Ta2+ 33.Sf2 Tc2 34.Td5 T4xc3 35.Txc3 Lxc3 36.Kf3 0-1

2.Runde (14.08.1997)

(43) Alms,A − Egelriede,Nikolas [C14]
1.e4 e6 2.d4 d5 3.Sc3 Sf6 4.Lg5 Le7 5.e5 Sfd7 6.Lxe7 Dxe7 7.Sf3 0-0 8.Sb5 Sa6 9.a3 c5 10.Sd6 cxd4 11.Ld3 Sxe5 12.Sxc8 Sxd3+ 13.Dxd3 Taxc8 14.b4 Tc3 15.Dd2 Tfc8 16.Sxd4 e5 17.De2 Df6 18.b5 exd4 19.bxa6 Txc2 20.Dd1 Dxf2# 0-1

(44) Bartens,Joerg − Jachinski,Ronald [B22]
1.e4 c5 2.c3 e5 3.d4 Sc6 4.dxe5 Sxe5 5.Sf3 d6 6.Lf4 Sxf3+ 7.Dxf3 a6 8.Lc4 Sf6 9.h3 Le7 10.0-0 0-0 11.Sd2 Ld7 12.Tad1 Lc6 13.Tfe1 b5 14.Ld5 Lxd5 15.exd5 h6 16.Sf1 Te8 17.Se3 Dd7 18.g4 Sh7 19.Sf5 Tad8 20.Dg3 Lf8 21.Kf1 g5 22.Txe8 gxf4 23.Txd8 Dxd8 24.Dxf4 Sg5 25.h4 Sh7 26.Sxh6+ Lxh6 27.Dxh6 Dd7 28.Te1 b4

29.Df4 bxc3 30.bxc3 Db5+ 31.c4 Dd7 32.Kg2 Dd8 33.g5 Sf8 34.Df6 Dd7 35.Kg3 Sg6 36.f4 Da4 37.Te3 Dd1 38.Te8+ Sf8 39.Txf8+ Kxf8 40.Dd8+ Kg7 41.Df6+ Kg8 42.Dc3 Dg1+ 43.Kf3 Df1+ 44.Ke4 Dh1+ 45.Kf5 Db1+ 46.Kf6 Kf8 47.f5 De4 0-1

(45) Bohn,Christoph − Pehlgrim,Andreas [A10]
1.c4 d6 2.Sc3 Sf6 3.e4 g6 4.Sf3 Lg4 5.Le2 c6 6.d3 Lg7 7.0-0 Sbd7 8.Le3 0-0 9.Sd4 Lxe2 10.Sdxe2 e5 11.f4 Sg4 12.Ld2 Db6+ 13.d4 exd4 14.Sa4 Da6 15.h3 d3 16.Sc1 Sgf6 17.Sxd3 Dxc4 18.Sf2 Sxe4 19.Sxe4 Dxe4 20.Lc3 Lxc3 21.Sxc3 De3+ 22.Kh2 d5 23.Dc2 Dc5 24.Tac1 Dd6 25.Tcd1 Tae8 26.Se4 De7 27.Sg3 f5 28.Tfe1 Dh4 29.Se2 Sf6 30.g3 Sg4+ 0-1

(46) Bokelbrink,Uwe − Junker,Hartmut [C42]
1.e4 e5 2.Sf3 Sf6 3.Sc3 Lb4 4.g3 0-0 5.Lg2 Sc6 6.Sh4 d6 7.0-0 Sd4 8.d3 Lg4 9.f3 Ld7 10.Kh1 Se6 11.Sd5 Sxd5 12.exd5 Sf4 13.c3 Sxg2 14.Sxg2 Lc5 15.Le3 Lxe3 16.Sxe3 Dg5 17.Dd2 Lh3 18.Tf2 f5 19.g4 h5 20.gxh5 Dxh5 21.Sc4 f4 22.Sa5 Tab8 23.c4 Tf6 24.Tg1 Tg6 25.Txg6 Dxg6 26.Te2 Dh5 27.Tf2 Dh7 28.Dd1 g5 29.Sb3 Kf7 30.c5 Tg8 31.cxd6 cxd6 32.Tc2 Kf6 33.Sd2 Lf5 34.Se4+ Lxe4 35.dxe4 g4 36.Tg2 g3 37.De1 Dh5 38.De2 Tc8 39.Tg1 gxh2 40.Tf1 Dh3 41.Te1 Tg8 42.Df2 Tg5 43.Tc1 Dh5 44.Tf1 Dh3 45.Tc1 b6 46.b4 Dh5 47.a4 Tg3 48.Tf1 Dh3 49.a5 bxa5 50.bxa5 Kg5 51.a6 Kf6 52.Tc1 Txf3 53.Dg2 Tc3 54.Dxh3 Txh3 55.Tc6 f3 56.Txd6+ Kg5 57.Td7 Kf4 58.Txa7 Kxe4 59.Tf7 Th6 60.a7 Ta6 61.d6 f2 62.Kxh2 Txa7 63.Txf2 Ke3 64.Tf5 e4 65.Td5 Td7 66.Kg2 Kf4 67.Kf2 e3+ 68.Ke2 Ke4 69.Td3 Ke5 ½-½

(47) Cattus,Nico − Harten,Jan [E90]
1.d4 Sf6 2.Sf3 d6 3.c4 g6 4.Sc3 Lg7 5.e4 Sbd7 6.Le2 0-0 7.h3 e5 8.d5 Sc5 9.Dc2 c6 10.dxc6 bxc6 11.Le3 Se6 12.Td1 Dc7 13.0-0 a6 14.b4 Lb7 15.Sg5 Tad8 16.Sxe6 fxe6 17.c5 d5 18.Lg5 Td7 19.Lxf6 Txf6 20.Sa4 Tdf7 21.Sb6 Tf4 22.f3 De7 23.Ld3 Dg5 24.De2 Dg3 25.Lxa6 Th4 26.Lxb7 Txh3 27.exd5 Tf4 28.De1 Dh2+ 29.Kf2 Thxf3+ 0-1

(48) Engel,Stefan − Szcepanski,A [A20]
1.c4 e5 2.g3 d5 3.cxd5 Dxd5 4.Sf3 e4 5.Sc3 Dc4 6.e3 Db4 7.a3 De7 8.Da4+ Ld7 9.Dxe4 Dxe4 10.Sxe4 f5 11.Sc3 Lc6 12.Le2 Le7 13.0-0 Lf6 14.d4 Se7 15.Lb5 Lxb5 16.Sxb5 Sd5 17.Ld2 a6 18.Sc3 Sb6 19.b3 Sc6 20.Tab1 g5 21.Tfc1 0-0-0 22.Se2 h5 23.Tc5 Sd5 24.b4 Le7 25.Tc2 h4 26.b5 axb5 27.Txb5 hxg3 28.hxg3 Th5 29.Sc3 Sxc3 30.Lxc3 g4 31.Se5 Sxe5 32.Txe5 Ld6 33.Ta5 Kd7 34.d5 Tdh8 35.Lxh8 Txh8 36.Tb5 b6 37.a4 Ta8 38.Ta2 Lc5 39.Tb3 Kd6 40.Td3 Ke5 41.Kf1 Ta5 42.Ke2 Ld6 43.f3 gxf3+ 44.Kxf3 Ta8 45.a5 bxa5 46.Tb3 a4 47.Td3 a3 ½-½

(49) Frank,Detlev − Rubach,H [A00]
1.a3 Sf6 2.b4 d6 3.Lb2 e5 4.e3 Lg4 5.f3 Le6 6.Se2 Le7 7.d4 Sbd7 8.e4 c6 9.Sg3 g6 10.c4 exd4 11.Dxd4 Db6 12.Dc3 0-0 13.f4 Sb8 14.f5 Lc8 15.c5 dxc5 16.bxc5 Dxc5 17.Dxc5 1-0

(50) Gohlisch,Bruno − Dangelowski,Peter [B50]
1.e4 c5 2.Sf3 d6 3.c3 Sf6 4.Le2 Sc6 5.d3 e6 6.a4 Le7 7.Dc2 e5 8.h3 h6 9.Sa3 a6 10.Ld2 Le6 11.Dc1 Tb8 12.Ld1 Sh7 13.b3 0-0 14.Tb1 f5 15.Sh2 Sg5 16.h4 Sh7 17.g3 Sf6 18.Lf3 De8 19.Sc4 fxe4 20.dxe4 Lxc4 21.bxc4 Df7 22.g4 Sh7 23.Dd1 De6 24.Sf1 Df7 25.Th3 Sa5 26.Se3 Sxc4 27.Sf5 Sxd2 28.Dxd2 De6 29.g5 hxg5 30.h5 Df6 31.h6 g6 32.Dd5+ Kh8 33.Se3 b5 34.Sg4 Df7 35.Dxf7 Txf7 36.axb5 axb5 37.Le2 b4 38.cxb4 cxb4 39.Lc4 Tff8 40.Se3 Sf6 41.Ke2 Sxe4 42.Sd5 Sc3+ 43.Sxc3 bxc3 44.Txb8 Txb8 45.Txc3 Kh7 46.Th3 Lf8 47.Th1 Tb4 48.Tc1 Kxh6 49.Le6 Kg7 50.Tc7+ Kf6 51.Lg8 Le7 52.Ld5 Td4 53.Lg8 Th4 54.Ke3 Th8 55.Lb3 Tb8 56.Ld5 Tb5 57.Lg8 Tc5 58.Tb7 d5 59.Tb6+ Kg7 60.Le6 Tc3+ 61.Kd2 d4 62.Tb7 Kf6 63.Ld5 Tc5 64.Le4 Ld6 65.Tb6 Ke7 66.Lxg6 Tc7 67.Tb1 Kf6 68.Le4 g4 69.Tg1 Tg7 70.Th1 Kg5 71.Tg1 Kf4 72.f3 g3 73.Ke2 Le7 74.Kf1 Ke3 75.Tg2 d3 76.Ke1 Lb4+ 77.Kd1 d2 78.Kc2 Ta7 79.Kd1 0-1

(51) Griwenka,Volker − Becker,Martin [A03]
1.f4 d5 2.Sf3 c5 3.e3 Sc6 4.Lb5 a6 5.Lxc6+ bxc6 6.0-0 Sf6 7.d3 e6 8.De1 Le7 9.Sbd2 Dc7 10.Se5 Ld6 11.Sdf3 Lxe5 12.Sxe5 Sd7 13.Sxd7 Dxd7 14.Dc3 0-0 15.Dxc5 f5 16.b3 Tb8 17.a4 h6 18.Lb2 Kh7 1-0

(52) Hackbarth,Björn − van Riesen,Klaus [C68]
1.e4 e5 2.Sf3 Sc6 3.Lb5 a6 4.Lxc6 dxc6 5.0-0 Dd6 6.Te1 Lg4 7.d3 0-0-0 8.Sbd2 f6 9.h3 Le6 10.Sb3 g5 11.Sh2 h5 12.f3 Se7 13.Le3 Sg6 14.Sc5 Lf7 15.a3 Lh6 16.Dd2 b6 17.Sxa6 Kb7 18.Sb4 Sf4 19.Ted1 c5 20.Sa2 Le6 21.b4 c4 22.Lxf4 gxf4 23.Sc3 Thg8 24.Kh1 Td7 25.Sb5 Dc6 26.a4 Tgd8 27.Tac1 Lf8 28.Dc3 cxd3 29.Dxc6+ Kxc6 30.cxd3+ Kb7 31.Sc3 Lxb4 32.Sd5 Lxd5 33.exd5 Txd5 34.Sf1 Txd3 35.Txd3 Txd3 36.Tb1 La5 37.Ta1 Kc6 38.Kg1 Kd5 39.Kf2 c5 40.Ke2 Td4 41.Td1 Txd1 42.Kxd1 Kc4 43.g3 Kb3 44.g4 Kb2 45.gxh5 c4 46.h6 c3 0-1

(53) Heroiu,Alexandru − Wolff,Stefan [B32]
1.e4 c5 2.Sf3 Sc6 3.d4 cxd4 4.Sxd4 e5 5.Sb5 a6 6.Sd6+ Lxd6 7.Dxd6 Df6 8.Dd1 Dg6 9.Sc3 Sge7 10.h4 h5 11.Lg5 d5 12.exd5 Sb4 13.Lxe7 Kxe7 14.d6+ Kd8 15.Tc1 Lf5 16.Df3 Dh6 17.Dd1 Dg6 18.Df3 Dh6 19.Dd1 Dg6 ½-½

(54) Kaland,Joachim − Lorenz,Jens [B05]
1.e4 Sf6 2.e5 Sd5 3.d4 d6 4.Sf3 Lg4 5.Lc4 e6 6.0-0 Sb6 7.Le2 d5 8.b3 c5 9.Le3 S8d7 10.h3 Lxf3 11.Lxf3 cxd4 12.Lxd4 Dc7 13.De2 Tc8 14.Sc3 a6 15.Lxb6 Dxc3 16.Le3 La3 17.Lc1 Lxc1 18.Taxc1 Sxe5 19.Lxd5 exd5 20.f4 0-0 21.fxe5 Tfe8 22.Tfe1 Te6 23.Tcd1 Dc5+ 24.De3 Dxe3+ 25.Txe3 Txc2 26.Txd5 Tc8 ½-½

(55) Kröll,Stefan − Schumacher,Britta [C00]
1.e4 e6 2.De2 c5 3.Sf3 Sc6 4.g3 Sf6 5.Lg2 Le7 6.0-0 0-0 7.d3 d5 8.Sbd2 b5 9.c3 a5 10.Td1 La6 11.Sf1 Db6 12.Sg5 h6 13.Sh3 dxe4 14.dxe4 Tad8 15.Le3 b4 16.Dc2 Se5 17.f4 Ld3 18.Dc1 Seg4 19.e5 Sh7 20.Sf2 Sxe3 21.Dxe3 La6 22.Se4 a4 23.Tac1 Txd1 24.Txd1 Td8 25.Txd8+ Dxd8 26.Dd2 ½-½

(56) Laqua,C − Ridinger,Peter [A21]
1.c4 f5 2.Sc3 Sf6 3.g3 g6 4.Lg2 Lg7 5.e3 0-0 6.Sge2 d6 7.0-0 e5 8.d3 c6 9.Tb1 Le6 10.f4 Sbd7 11.b4 d5 12.cxd5 Sxd5 13.Sxd5 Lxd5 14.Lxd5+ cxd5 15.Db3 Sb6 16.a4 Kh8 17.fxe5 Lxe5 18.Sf4 Lxf4 19.Txf4 h6 20.Td4 Tc8 21.a5 Sa8 22.Txd5 De7 23.Lb2+ Kh7 24.Te5 Dd7 25.b5 Tfe8 26.b6 axb6 27.axb6 Tc6 28.Txe8 Dxe8 29.Ld4 Td6 30.Kf2 g5 31.Db5 De6 32.Dc4 Dd7 33.Tb5 f4 34.exf4 gxf4 35.Le5 Sxb6 36.De4+ Kg8 37.Lxd6 fxg3+ 38.hxg3 Dxd6 39.Dg4+ Kh7 40.Df5+ Kg8 41.Dg4+ Kh7 42.De4+ Kg8 43.Tf5 Sd7 44.Dd5+ Dxd5 45.Txd5 Sf6 46.Tb5 Sg4+ 47.Kf3 1-0

(57) Linke,Harry − Jarnuczak,Detlev [B21]
1.e4 c5 2.f4 d5 3.Lb5+ Ld7 4.Lxd7+ Dxd7 5.e5 Sh6 6.d3 Sc6 7.Sf3 e6 8.0-0 b5 9.De2 Le7 10.c4 b4 11.Sbd2 0-0 12.Sb3 a5 13.a4 bxa3 14.Txa3 a4 15.Sa1 Sb4 16.Le3 Tfd8 17.Sg5 Sf5 18.Lf2 Lf8 19.g4 Sd4 20.Dd1 Dc6 21.Tc3 dxc4 22.Txc4 h6 23.Se4 a3 24.b3 Td7 25.Lh4 Sb5 26.Tf3 a2 27.Tg3 Sa3 28.Dd2 Sxc4 29.bxc4 Dxe4 0-1

(58) Melde,Volker − Weiss,Siegfried [A56]
1.c4 Sf6 2.d4 c5 3.d5 e5 4.Sc3 d6 5.Lg5 Le7 6.Lxf6 Lxf6 7.e4 0-0 8.h3 a6 9.Ld3 g6 10.Sge2 Lg5 11.Sg3 Sd7 12.De2 Tb8 13.a4 Sf6 14.0-0 Se8 15.Ta3 Sg7 16.Sd1 Ld7 17.Lc2 b5 18.axb5 axb5 19.b3 Lf6 20.Df3 Ta8 21.Txa8 Dxa8 22.Se2 Lg5 23.Dg3 Dd8 24.f4 exf4 25.Sxf4 bxc4 26.bxc4 De7 27.Se2 Lf6 28.Df3 Le5 29.Sf2 Se8 30.Db3 Lc8 31.Sd3 Lg7 32.Sf2 Sf6 33.Dd3 Sd7 34.Sg4 h5 35.Sf2 Se5 36.Db3 Dg5 37.Sd1 Dd2 38.Sg3 Dd4+ 39.Tf2 Dxc4 40.Dxc4 Sxc4 41.Lb3 Sa5 42.Tf3 Ld4+ 43.Kf1 La6+ 44.Ke1 Sxb3 45.Txb3 Te8 46.Tb6 Lc4 47.Sb2 Lxd5 48.Txd6 Lxe4 49.Txd4 cxd4 50.Sxe4 Txe4+ 51.Kd2 Te3 52.Sd3 g5 53.Se1 Tg3 54.Ke2 f5 55.Kf2 Tc3 56.Sf3 Txf3+ 57.Kxf3 Kf7 0-1

(59) Menk,Rolf − Hadlich,Winfried [D35]
1.d4 Sf6 2.c4 e6 3.Sc3 d5 4.cxd5 exd5 5.Lg5 Le7 6.Dc2 0-0 7.e3 Te8 8.Sf3 h6 9.Lxf6 Lxf6 10.Ld3 Lg4 11.Db3 Lxf3 12.gxf3 Lxd4 13.Dxb7 Lxc3+ 14.bxc3 Sd7 15.Dxd5 Te5 16.Dd4 De7 17.f4 c5 18.Da4 Sb6 19.Dc2 Te6 20.0-0 c4 21.Lf5 Tf6 22.Tad1 Dc5 23.Le4 Te8 24.Td4 Tfe6 25.Lf3 De7 26.Tfd1 Df6 27.Kh1 Kh8 28.a4 g5 29.Lg4 T6e7 30.a5 Dc6+ 31.Kg1 Sa4 32.Td6 De4 33.Dxa4 gxf4 34.Dc6 fxe3 35.Txh6+ Kg8 36.Dxe4 exf2+ 37.Kxf2 Txe4 38.Tg1 Kf8 39.Th8+ Ke7 40.Txe8+ Kxe8 41.Te1 1-0

(60) Mungard,Jens−Uwe − Grothkopp,Dietrich [B12]
1.e4 c6 2.d4 d5 3.e5 Lf5 4.f4 h6 5.Sf3 e6 6.Le2 c5 7.c3 Sc6 8.0-0 Db6 9.b3 cxd4 10.cxd4 Tc8 11.Le3 Sb4 12.Sa3 Se7 13.Lb5+ Sec6 14.Lxc6+ Txc6 15.Sh4 Da5 16.Sxf5 exf5 17.Tc1 Dxa3 18.Txc6 bxc6 19.g4 g6 20.gxf5 gxf5 21.Dh5 Dxa2 22.Lf2 Dc2 23.e6 Tg8+ 24.Lg3 Tg6 25.Te1 Ld6 26.exf7+ Kxf7 27.Te6 Kxe6 28.Dxg6+ Kd7 29.Df7+ Le7 30.Lh4 De4 31.Lxe7 Dxe7 32.Dxf5+ Kc7 33.Dg6 0-1

(61) Murra,Matthias − Nonnenmacher,Thomas [B02]

1.e4 Sf6 2.e5 Sd5 3.c4 Sb6 4.d4 d6 5.exd6 cxd6 6.Sc3 g6 7.Le3 Lg7 8.h3 0-0 9.Sf3 Sc6 10.Ld3 d5 11.cxd5 Sxd5 12.0-0 Sxe3 13.fxe3 b6 14.Le4 Lb7 15.Sg5 e6 16.Sxf7 De7 17.d5 Sa5 18.dxe6 Lxe4 19.Sxe4 Dxe6 20.Sfg5 De5 21.Dd7 Tf5 22.Se6 Lh6 23.Sd6 Th5 24.Tf3 Lxe3+ 25.Kh1 Lc5 26.Df7+ Kh8 27.Df8+ 1-0

(62) Oelrichs,Manfred − Wolfrum,Werner [A13]
1.c4 Sf6 2.Sf3 e6 3.g3 c5 4.Lg2 Sc6 5.0-0 Le7 6.b3 0-0 7.Lb2 Dc7 8.d4 d5 9.cxd5 Sxd5 10.dxc5 Td8 11.Sbd2 Lxc5 12.e4 Sde7 13.Dc2 b6 14.Dc3 f6 15.a3 e5 16.b4 Ld6 17.Tac1 Lb7 18.b5 Lc5 19.bxc6 Dxc6 20.Sb3 Tac8 21.Sxc5 bxc5 22.Tfd1 Txd1+ 23.Txd1 Dxe4 24.Sh4 De2 25.Te1 Db5 26.a4 Dd7 27.Dc4+ Kf8 28.Lxb7 Dxb7 29.La3 g5 30.Sg2 Dd5 31.Tc1 Dxc4 32.Txc4 Td8 33.Se3 Kf7 34.Lxc5 Td7 35.a5 a6 36.Lb6 Ke6 37.h4 h6 38.hxg5 hxg5 39.Lc5 Sc6 40.Lb6 Se7 41.Tc7 Txc7 42.Lxc7 Sc6 43.Kg2 f5 44.Kf3 Sb4 45.Ke2 f4 46.gxf4 gxf4 47.Sc4 Sd5 48.Lxe5 Kf5 49.Kf3 1-0

(63) Ossenbrüggen,L − Kuhn,Gerd [A46]
1.d4 c5 2.c3 Sf6 3.Sf3 b6 4.dxc5 bxc5 5.e4 Lb7 6.e5 Se4 7.Ld3 Dc7 8.De2 f5 9.exf6 Sxf6 10.Sa3 Sc6 11.Sb5 Db8 12.Lg5 a5 13.Sa3 d5 14.0-0 e5 15.Lxf6 gxf6 16.Lf5 Se7 17.Sh4 h5 18.Tad1 Sxf5 19.Sxf5 Dc8 20.Se3 De6 21.c4 d4 22.Sd5 0-0-0 23.f4 e4 24.f5 De5 25.g3 h4 26.Tf4 hxg3 27.hxg3 e3 28.Tc1 Txd5 29.cxd5 Dxd5 30.Txc5+ Lxc5 0-1

(64) Petersen,Christoph − Iwanow,Thomas [C01]
1.e4 e6 2.d4 d5 3.exd5 exd5 4.Ld3 c6 5.Se2 Lg4 6.h3 Lh5 7.c3 Ld6 8.0-0 Dc7 9.Te1 Se7 10.Dc2 Lg6 11.Lg5 0-0 12.Sd2 Lxd3 13.Dxd3 f6 14.Lh4 Sg6 15.Lg3 Sd7 16.Lxd6 Dxd6 17.Sf1 Tae8 18.Se3 Sf4 19.Dd2 Sxe2+ 20.Txe2 Df4 21.Tae1 Te4 22.Sf1 Dxd2 23.Sxd2 Txe2 24.Txe2 Kf7 25.f4 g6 26.Kf2 Te8 ½-½

(65) Rajkovic,Radomir − Eggers,Uwe [C30]
1.e4 e5 2.f4 d6 3.Lc4 Sf6 4.Sc3 Sc6 5.Sf3 Lg4 6.0-0 Sd4 7.fxe5 dxe5 8.Lxf7+ Kxf7 9.Sxe5+ Kg8 10.Sxg4 Sxg4 11.Dxg4 Sxc2 12.De6# 1-0

(66) Runge,Hans − Schwirz,Horst [C64]
1.e4 e5 2.Sf3 Sc6 3.Lb5 Lc5 4.c3 Sf6 5.d4 Lb6 6.Lg5 h6 7.dxe5 Lxf2+ 8.Kf1 hxg5 9.exf6 Dxf6 10.Kxf2 g4 11.Lxc6 dxc6 12.Dd4 gxf3 13.Dxf6 gxf6 14.Kxf3 Ld7 15.Sd2 0-0-0 16.Sc4 Thg8 17.Se3 Le6 18.b3 Td3 19.c4 b6 20.Tad1 Lg4+ 21.Kf4 Lxd1 22.Sxd1 Txg2 23.h4 Tdd2 24.Se3 Tdf2# 0-1

(67) Schermer,Denis − Janßen ,Helmut [D37]
1.d4 Sf6 2.c4 e6 3.Sc3 Le7 4.Sf3 d5 5.Lf4 0-0 6.e3 b6 7.Dc2 Lb7 8.h4 a6 9.0-0-0 Sbd7 10.Sg5 h6 11.f3 Ld6 12.Lxd6 cxd6 13.cxd5 exd5 14.Ld3 De7 15.Tde1 hxg5 16.hxg5 Se4 17.fxe4 dxe4 18.Lxe4 Lxe4 19.Dxe4 Dxe4 20.Sxe4 Tac8+ 21.Kd2 Tc6 22.Tc1 Tfc8 23.Sxd6 Txc1 24.Txc1 Txc1 25.Kxc1 Kf8 26.Kc2 Ke7 27.Sf5+ Kf8 28.e4 g6 29.Se3 Ke7 30.Kc3 Sf8 31.Sd5+ Kd6 32.Sxb6 Sh7 33.Sc4+ Kc7 34.d5 Sxg5 35.Kd4 f6 36.b4 Sf7 37.e5 fxe5+ 38.Sxe5 Sh8 39.Kc5 1-0

(68) Schiller,Thomas − Retzke,S−B [B01]
1.e4 d5 2.exd5 Dxd5 3.Sc3 Da5 4.d4 Sf6 5.Ld2 c6 6.Sf3 Lg4 7.h3 Lh5 8.Ld3 Sbd7 9.De2 Lxf3 10.Dxf3 e6 11.0-0 Dc7 12.Tfe1 Ld6 13.Se4 Sxe4 14.Txe4 Sf6 15.Th4 0-0-0 16.b4 h6 17.b5 g5 18.bxc6 Dxc6 19.Dxf6 gxh4 20.Dxh4 f5 21.c4 Dd7 22.Le3 Le7 23.Df4 Lg5 24.Df3 Lxe3 25.fxe3 Thf8 26.Tb1 Dc6 27.Df4 Tg8 28.d5 Dd6 29.Dxh6 Th8 30.Dg7 Dc7 31.Dd4 b6 32.c5 Dxc5 33.La6+ Kd7 34.dxe6+ Kc7 35.Dg7+ Kc6 36.Lb7+ Kd6 37.Td1+ Kxe6 38.Dg6+ Ke5 39.Dg7+ Ke6 ½-½

(69) Schmidt,Roland − Pöhler,Andreas [C05]
1.e4 e6 2.d4 d5 3.Sd2 c5 4.Sgf3 Sf6 5.e5 Sfd7 6.c3 cxd4 7.cxd4 Sc6 8.Sb3 Le7 9.Ld3 Sf8 10.0-0 Sg6 11.Le3 Ld7 12.Sc1 Sb4 13.Lb1 Lb5 14.Te1 Tc8 15.a3 Da5 16.Sb3 Da6 17.axb4 Db6 18.Sc5 1-0

(70) Schnelle,Rainer − Harms,Peter (Win) [A08]
1.Sf3 d5 2.g3 Sf6 3.Lg2 g6 4.0-0 Lg7 5.d3 0-0 6.Sbd2 c5 7.e4 dxe4 8.dxe4 Sc6 9.c3 Lg4 10.h3 Lxf3 11.Dxf3 Se5 12.De2 Dd3 13.Dxd3 Sxd3 14.Td1 Tad8 15.Sb3 c4 16.Sa5 b5 17.Sc6 Td7 18.Sd4 Sxc1 19.Taxc1 Tfd8 20.Lf3 a6 21.e5 Se8 22.Lc6 Tc7 23.Lxe8 Txe8 24.e6 f5 25.f4 Lxd4+ 26.Txd4 Tc6 27.Te1 Td6 28.Ted1 Txe6 29.Kf2 Kf7 30.Td7 Tc8 31.Tb7 Tcc6 32.Td8 Tcd6 33.Th8 Td2+ 34.Kf3 Tde2 0-1

(71) Schomberg,Christoph − Blittkowsky,R [A04]
1.Sf3 g6 2.g3 Lg7 3.Lg2 f5 4.d3 Sf6 5.0-0 d6 6.c4 0-0 7.Sc3 c6 8.Ld2 Sa6 9.Tb1 e5 10.Dc1 De8 11.Sg5 Sc7 12.f4 h6 13.fxe5 dxe5 14.Sh3 Kh7 15.b4 Le6 16.a4 Dd7 17.Sf2 Tad8 18.Le3 b6 19.a5 Tb8 20.axb6 axb6 21.Sa4 c5 22.b5 Sh5 23.Sxb6 Txb6 24.Lxc5 Tfb8 25.Lxb6 Txb6 26.Lc6 Txc6 27.bxc6 Dxc6 28.De3 f4 29.gxf4 Sxf4 30.Df3 Dc5 31.Kh1 Ld7 32.Se4 Dc6 33.Tb7 Sce6 34.Sf6+ Kh8 0-1

(72) Schroeder,Raymond − Panic,D [E76]
1.d4 Sf6 2.c4 g6 3.Sc3 Lg7 4.e4 d6 5.f4 0-0 6.Sf3 c5 7.dxc5 dxc5 8.Dxd8 Txd8 9.Le3 b6 10.h3 Lb7 11.e5 Se4 12.Sxe4 Lxe4 13.Le2 Sa6 14.a3 Sc7 15.Kf2 f6 16.Tad1 Lh6 17.exf6 exf6 18.Sd2 Lc6 19.Lf3 Lxf3 20.Kxf3 f5 21.g4 Se6 22.gxf5 gxf5 23.Thg1+ Kf7 24.Sb1 Sd4+ 25.Kf2 Se6 26.Kf3 Sd4+ 27.Lxd4 Txd4 28.Txd4 cxd4 29.Td1 Lg7 30.Td3 Te8 31.Sd2 Te3+ 32.Txe3 dxe3 33.Kxe3 Lxb2 34.Sb1 Lc1+ 35.Kf3 Ke6 ½-½

(73) Schulz,H − Remstedt,Matthias [C44]
1.e4 e5 2.Sf3 Sc6 3.d4 exd4 4.Lc4 d6 5.Sxd4 Sxd4 6.Dxd4 Le6 7.Ld3 Sf6 8.Lg5 Le7 9.Sd2 Sh5 10.Le3 Lf6 11.Da4+ Dd7 12.Lb5 c6 13.Le2 Lg4 14.f3 Le6 15.c3 b5 16.Dd1 g6 17.0-0 0-0 18.g4 Sg7 19.Lh6 Tfd8 20.f4 Dc8 21.f5 gxf5 22.gxf5 Ld7 23.Lh5 d5 24.Dg4 dxe4 25.Sxe4 Le5 26.Sd6 Dc7 27.Lxf7+ Kh8 28.Lxg7+ Lxg7 29.Se4 Le5 30.Dh5 Lf4 31.Sg5 Lxg5 32.Dxg5 Tg8 33.Lg6 Lxf5 34.Dxf5 Txg6+ 35.Kh1 Tag8 36.Tf2 Dg7 37.Tff1 h6 38.Tad1 Tf6 ½-½

(74) Seewald,Klaus − Stier,Uwe [B07]
1.e4 d6 2.Sf3 Sf6 3.Sc3 g6 4.Lc4 Lg7 5.0-0 0-0 6.d3 c6 7.h3 b5 8.Lb3 Sbd7 9.Le3

Lb7 10.Se2 c5 11.c4 a6 12.a4 b4 13.Dd2 a5 14.Sh4 Sb6 15.f4 e6 16.Sf3 Tc8 17.e5 Se8 18.d4 cxd4 19.Lxd4 Lxf3 20.Txf3 dxe5 21.fxe5 Sxc4 22.Lxc4 Txc4 23.De3 Dd5 24.b3 Tc8 25.Sf4 Dc6 26.Lb6 Lxe5 27.Dxe5 Dxb6+ 28.Kh1 Tc5 29.De3 Dc6 30.Se2 Sd6 31.Sd4 De4 32.Te1 Dxe3 33.Texe3 e5 34.Se2 f5 35.g3 Sf7 36.h4 Sh6 37.Tf1 Td8 38.Kg2 Sg4 0-1

(75) Sengbusch,Gerhard − Schütt,D [A30]
1.c4 c5 2.e4 Sc6 3.Sf3 Sf6 4.d3 d6 5.Le2 g6 6.Sc3 Lg7 7.Lg5 h6 8.Ld2 Sd7 9.Tb1 a6 10.Sd5 e6 11.Sc3 Tb8 12.a3 Sf6 13.b4 b6 14.b5 axb5 15.cxb5 Se7 16.d4 cxd4 17.Sxd4 Lb7 18.Lf3 Sxe4 19.Lxe4 Lxd4 20.Lxb7 Txb7 21.Df3 Tb8 22.0-0 Lc5 23.a4 Sf5 24.Le3 Sxe3 25.fxe3 f5 26.Kh1 0-0 27.Se2 d5 28.Sf4 De7 29.Sxg6 Df6 30.Sxf8 Txf8 31.Dg3+ Kh7 32.Tf4 Ld6 33.Tbf1 Lxf4 34.Dxf4 e5 35.Db4 Tg8 36.Tg1 Dg7 37.Dd6 Dg6 38.Dxd5 Df6 39.Tc1 Td8 40.Db7+ Kg8 41.Df3 e4 42.Dg3+ Dg5 43.Dc7 Td2 44.Dc8+ Kh7 45.Tg1 Dxe3 46.Dxf5+ Kg7 47.De5+ Kg6 48.De8+ Kg7 49.Dh5 Dg5 50.De8 e3 51.De4 e2 52.Db1 De5 53.De1 De3 54.Dg3+ Dxg3 55.hxg3 Td1 56.a5 bxa5 57.b6 Txg1+ 58.Kxg1 e1D+ 59.Kh2 Db4 60.b7 Dxb7 0-1

(76) Staak,Riccardo − Rudolph,J−E [B06]
1.e4 g6 2.d4 Lg7 3.Sf3 c6 4.c3 d5 5.e5 f6 6.Lf4 Sh6 7.Ld3 0-0 8.0-0 Lg4 9.exf6 Txf6 10.Lg5 Lxf3 11.gxf3 Te6 12.Sd2 Dd6 13.f4 Sf5 14.Dg4 h6 15.Lh4 h5 16.Dg5 Lh6 17.Lxf5 Lxg5 18.Lxe6+ Dxe6 19.Lxg5 De2 20.Tad1 c5 21.Tfe1 Dg4+ 22.Kh1 cxd4 23.f3 Df5 24.Txe7 Sc6 25.Tee1 Kf7 26.cxd4 Te8 27.Txe8 Kxe8 28.Sb3 Dh3 29.Te1+ Kf7 30.Sd2 Sxd4 31.Te7+ Kf8 32.Txb7 Sxf3 33.Sxf3 Dxf3+ 34.Kg1 d4 35.Txa7 d3 0-1

(77) Stark,T − Opitz,C [B10]
1.e4 c6 2.Sc3 d5 3.Sf3 dxe4 4.Sxe4 Lg4 5.h3 Lh5 6.Le2 Sd7 7.d4 Sgf6 8.Sg3 Lg6 9.0-0 e6 10.Ld3 Dc7 11.De2 Lxd3 12.Dxd3 Ld6 13.Se4 Sxe4 14.Dxe4 Sf6 15.De2 0-0 16.Te1 c5 17.c4 cxd4 18.Sxd4 a6 19.b3 Lb4 20.Td1 Lc3 21.Tb1 Tfd8 22.Le3 Td7 23.Dc2 Lb4 24.Lg5 Le7 25.De2 Tad8 26.Sf3 Txd1+ 27.Txd1 Txd1+ 28.Dxd1 Dd6 29.Dxd6 Lxd6 30.Lxf6 gxf6 31.Sd4 Kf8 32.Kf1 Ke7 33.Ke2 Lc5 34.Sc2 a5 35.a3 b6 36.b4 axb4 37.axb4 Ld6 38.b5 Lc5 39.f3 f5 40.Se1 e5 41.Kd3 Kf6 42.Sc2 f4 43.Sa1 Ke6 44.Sb3 Le3 45.h4 Kd6 46.Ke4 Ke6 47.g4 f6 48.Sa1 h6 49.Sc2 Lc5 50.h5 Le7 51.Se1 Lc5 52.Sd3 Lf8 53.Sb2 Lc5 54.Sd3 Lf8 55.Sb2 Lc5 56.Sd3 Lf8 57.Sc1 Lc5 ½-½

(78) Stritzel,Frank − Haack,Stefan [C55]
1.e4 e5 2.Sf3 Sc6 3.Lc4 Sf6 4.0-0 Sxe4 5.Te1 d5 6.Lb5 Lc5 7.d4 exd4 8.Sxd4 0-0 9.Le3 Sxd4 10.Lxd4 Lxd4 11.Dxd4 Df6 12.Dxf6 Sxf6 13.Sc3 c6 14.Ld3 Ld7 15.Tad1 Tfe8 16.Txe8+ Txe8 17.Kf1 Sg4 18.h3 Se5 19.Se2 Sxd3 20.Txd3 Lf5 21.Td2 Kf8 22.Sd4 0-1

(79) Stritzel,Reinhard − Ivens,B [C35]
1.e4 e5 2.f4 exf4 3.Sf3 Le7 4.Lc4 Sc6 5.0-0 d6 6.d4 g5 7.Sc3 Lg4 8.Dd3 h5 9.g3 Lh3 10.Tf2 g4 11.Lxf4 gxf3 12.Txf3 Sf6 13.Te1 Dd7 14.e5 dxe5 15.Lxe5 Sxe5

16.Txe5 0-0-0 17.Lxf7 Thf8 18.Lb3 Sg8 19.Txf8 Txf8 20.Te1 Lb4 21.a3 Lxc3 22.Dxc3 Df5 23.Le6+ Dxe6 0-1

(80) Thomaschke,Dirk − Rubach,Ingo [C41]
1.e4 e5 2.Sf3 d6 3.d4 Lg4 4.dxe5 Sd7 5.exd6 Lxd6 6.Le2 De7 7.Dd4 Sgf6 8.Sc3 Lc5 9.Da4 c6 10.Lg5 b5 11.Lxf6 gxf6 12.Da5 Lb6 13.Da6 Sc5 14.Lxb5 Sxa6 15.Lxc6+ Kf8 16.Lxa8 Sc7 17.Lb7 La5 0-1

(81) Trzcielinski,J − Schmidt,Günther [C45]
1.e4 e5 2.Sf3 Sc6 3.d4 exd4 4.Sxd4 Se5 5.Lf4 Sg6 6.Lg3 Sf6 7.Df3 Lc5 8.c3 d6 9.h3 0-0 10.Ld3 Te8 11.0-0 a6 12.Sd2 c6 13.b4 Lb6 14.S4b3 Le6 15.c4 a5 16.a3 Dc7 17.c5 dxc5 18.Lxc7 Lxc7 19.Sxc5 Se5 20.De2 b6 21.Sxe6 Txe6 22.Lc2 Td8 23.Tad1 Tde8 24.Tfe1 Sg6 25.Lb3 T6e7 26.Dc4 Se5 27.Dc2 Sg6 28.Dxc6 Tc8 29.Db5 Te5 30.Ld5 Te7 31.Sc4 Tb8 32.g3 Sd7 33.f4 axb4 34.axb4 Sf6 35.e5 Sxd5 36.Txd5 Sf8 37.Ted1 Se6 38.Td7 Tee8 39.f5 Sg5 40.Txc7 Sxh3+ 41.Kg2 Sg5 42.Tdd7 Ta8 43.Ta7 Txa7 44.Txa7 h6 45.Dxe8+ 1-0

(82) Twardy,M − Hochreiner,Jürgen [C44]
1.e4 e5 2.Sf3 Sc6 3.d4 exd4 4.Lc4 Lb4+ 5.c3 La5 6.0-0 Sge7 7.Te1 d6 8.Sg5 Se5 9.Lxf7+ Sxf7 10.Sxf7 Kxf7 11.Dh5+ g6 12.Dxa5 Sc6 13.Da4 Df6 14.cxd4 Dxd4 15.Db3+ Ke8 16.Le3 Db4 17.Sd2 Tf8 18.Tac1 Tf7 19.Dc3 Dxc3 20.Txc3 Le6 21.a3 Se5 22.f3 a6 23.Tec1 Tc8 24.Sf1 Td7 25.Lf4 Sc6 26.Td1 Tcd8 27.Se3 Tf7 28.Lg5 Tc8 29.Sd5 Lxd5 30.Txd5 ½-½

(83) Vaque,M − Rabeler,Gert [A86]
1.c4 f5 2.Sc3 Sf6 3.g3 g6 4.Lg2 Lg7 5.d4 0-0 6.Lf4 d6 7.Dd2 Sc6 8.Sf3 Se4 9.Sxe4 fxe4 10.Sg5 Sxd4 11.Lxe4 e5 12.Ld5+ Kh8 13.Le3 De7 14.Lg2 Sf5 15.Se4 Sxe3 16.Dxe3 Le6 17.Tc1 Tf5 18.Lf3 Df8 19.Lg4 Lh6 20.f4 exf4 21.Dc3+ Lg7 22.Dc2 Te8 23.0-0 fxg3 24.Sxg3 Txf1+ 25.Txf1 De7 26.Lxe6 Dxe6 27.Kg2 d5 28.cxd5 Dxd5+ 29.e4 Dxa2 30.Dxc7 Dxb2+ 31.Tf2 Db6 32.Dxb6 axb6 33.Tf7 Le5 34.Txb7 Tb8 35.Td7 b5 36.Td3 b4 37.Tb3 Kg7 38.Kf3 h5 39.h3 Lxg3 40.Kxg3 Kf6 41.Kf4 g5+ 42.Ke3 Ke5 43.Kd3 g4 44.hxg4 hxg4 45.Ke3 Tb6 46.Kd3 Kf4 47.Kd4 g3 48.e5 g2 49.Tb1 Kg3 50.Kc5 Tb8 51.e6 Kh2 52.e7 g1D+ 53.Txg1 Kxg1 0-1

(84) Wennmann,T − Tietz,Julian [A29]
1.c4 Sf6 2.Sc3 e5 3.Sf3 Sc6 4.g3 d5 5.cxd5 Sxd5 6.Lg2 Le6 7.0-0 Le7 8.d4 exd4 9.Sb5 Sf6 10.Sfxd4 Sxd4 11.Sxd4 Ld5 12.Sf5 Lf8 13.Da4+ c6 14.e4 Le6 15.Sd4 Lg4 16.Le3 Le7 17.Tac1 0-0 18.f3 Ld7 19.Db3 Dc8 20.Tfd1 Dc7 21.a3 Tad8 22.Lf1 Db8 23.Lf4 Da8 24.a4 Sh5 25.Le3 Db8 26.a5 a6 27.Se2 Le6 28.Dc3 Ld6 29.f4 Lc7 30.f5 Ld7 31.Lg5 Le5 32.Db3 Sf6 33.Lg2 h6 34.Le3 Tfe8 35.Sc3 Lc7 36.Lb6 Te7 37.Db4 Tde8 38.Lc5 Te5 39.Ld4 Lxa5 40.Lxe5 Txe5 41.Dc4 Da7+ 42.Kh1 Sg4 43.Dd4 Sf2+ 44.Kg1 Lb6 45.Dxd7 Sxd1+ 46.Kf1 Se3+ 47.Kg1 Sxf5+ 48.Kh1 Se3 49.Dc8+ Kh7 50.Lh3 La5 51.Se2 Db6 52.Df8 Dxb2 53.Dxf7 Dxe2 54.Df4 Th5 0-1

(85) Zimmermann,Manfred − Metzner,Arne [C30]

1.e4 e5 2.f4 d6 3.Sf3 b6 4.Lc4 Lb7 5.Sc3 h6 6.0-0 Sf6 7.d3 Sbd7 8.Se2 exf4 9.Sxf4 g5 10.Se2 De7 11.Sed4 0-0-0 12.Sf5 De8 13.a4 Se5 14.Sxe5 Dxe5 15.Lxf7 d5 16.exd5 Sxd5 17.d4 De4 18.Te1 Dxf5 19.Le6+ Dxe6 20.Txe6 Kb8 21.c4 Se7 22.a5 Sc6 23.d5 Sxa5 24.Dc2 Lc8 25.Te1 Lc5+ 26.Le3 Lb4 27.Ld2 Lxd2 28.Dxd2 Sxc4 29.Dd4 Sa5 30.Ta3 Lb7 31.b4 Sc6 32.Dd2 Ka8 33.b5 Sb8 34.Tea1 a5 35.bxa6 Lxd5 36.Td3 c6 37.Db4 b5 38.a7 Sd7 39.Te1 Sb6 40.Te7 Sc8 41.Te5 Th7 42.Tde3 Txa7 43.Ta3 Lc4 44.Txa7+ Kxa7 45.Dc5+ Kb7 46.Te1 Td5 47.Df8 h5 48.h3 g4 49.hxg4 hxg4 50.Dg7+ Kb6 51.Dxg4 Sd6 52.Df4 c5 53.Ta1 b4 54.Df8 Kc6 55.Da8+ Sb7 56.Ta7 Td7 57.Ta1 b3 58.Dc8+ Tc7 59.De8+ Td7 60.Td1 Ld5 61.Txd5 Kxd5 62.Dxd7+ Sd6 63.Dg7 Kc6 64.Kf2 c4 65.Ke2 Kb5 66.Dc3 Se4 67.De5+ Sc5 68.Kd2 Ka4 69.Dxc5 1-0

3.Runde (21.08.1997)

(86) Becker,Martin − Ossenbrüggen,L [B30]
1.e4 c5 2.Sf3 Sc6 3.c3 d6 4.d4 Sf6 5.Ld3 cxd4 6.cxd4 e5 7.d5 Sb8 8.Sc3 Le7 9.Lb5+ Sbd7 10.0-0 0-0 11.Lxd7 Sxd7 12.Le3 b6 13.Tc1 h6 14.a3 La6 15.Te1 Sc5 16.Tb1 Tc8 17.Lxc5 Txc5 18.Da4 Dc8 19.Te3 f5 20.exf5 Tc4 21.Dd1 Dxf5 22.De1 Dg6 23.Sd2 Tcf4 24.Sde4 Lh4 25.g3 Tf3 26.Kh1 Lg5 27.Sxg5 hxg5 28.Txf3 Txf3 29.De4 Df7 30.Da4 Txf2 31.De4 Tf1+ 0-1

(87) Blittkowsky,R − Twardy,M -1

(88) Dangelowski,Peter − Schiller,Thomas [D03]
1.d4 d5 2.Lf4 e6 3.e3 Sf6 4.Sd2 b6 5.Ld3 c5 6.c3 Lb7 7.Sgf3 Ld6 8.Lg5 Le7 9.Dc2 c4 10.Le2 Sbd7 11.0-0 0-0 12.Se5 Sxe5 13.dxe5 Sd7 14.Lxe7 Dxe7 15.f4 b5 16.Sf3 f6 17.exf6 Sxf6 18.Sd4 e5 19.Sf5 De6 20.Tf3 Se4 21.Sg3 Sxg3 22.hxg3 d4 23.exd4 exd4 24.cxd4 Lxf3 25.Lxf3 Tad8 26.d5 De3+ 27.Df2 Dxf2+ 28.Kxf2 Tfe8 29.Td1 Td6 30.Td4 a5 31.a4 Tb8 32.axb5 Txb5 33.Txc4 Txb2+ 34.Ke3 Tb4 35.Kd3 Txc4 36.Kxc4 a4 37.Kb4 Ta6 38.Ka3 Kf8 39.d6 Ke8 40.Ld1 Txd6 41.Lxa4+ Ke7 42.Lc2 h6 43.Kb4 Td2 44.Le4 0-1
(89) Egelriede,Nikolas − Melde,Volker [B08]
1.e4 g6 2.d4 Lg7 3.Sf3 d6 4.Sc3 Lg4 5.Le2 Sf6 6.0-0 0-0 7.h3 Lxf3 8.Lxf3 c6 9.Te1 Sbd7 10.e5 Se8 11.e6 Sdf6 12.exf7+ Txf7 13.Lg5 Db6 14.Dd2 Sc7 15.Tad1 Taf8 16.Le2 Se6 17.Le3 Dd8 18.d5 cxd5 19.Sxd5 Se4 20.Db4 Sxf2 21.Lxf2 Txf2 22.Dxb7 Ld4 23.Kh1 Kh8 24.Lf3 Le5 25.Sxe7 Db6 26.Dxb6 axb6 27.Sc6 Sg5 28.Sxe5 dxe5 29.Txe5 Sxf3 30.gxf3 T8xf3 31.Te7 Txh3+ 32.Kg1 Tf8 33.Tb7 g5 34.Txb6 Tff3 35.Td8+ Kg7 36.Td7+ Tf7 37.Kg2 g4 38.Txf7+ Kxf7 39.a4 Te3 40.a5 Te2+ 41.Kg3 h5 42.a6 Te3+ 43.Kf4 Te8 44.Th6 Ta8 45.b4 Tc8 46.a7 Kg7 47.Txh5 Tc4+ 48.Kg3 Tc3+ 49.Kxg4 Ta3 50.Ta5 1-0

(90) Eggers,Uwe − Stritzel,Frank [A16]
1.c4 Sf6 2.Sc3 g6 3.g3 Lg7 4.Lg2 0-0 5.Sf3 d6 6.h3 Sbd7 7.0-0 Tb8 8.d3 c5 9.b3

a6 10.Lb2 b5 11.Sd5 e6 12.Sxf6+ Sxf6 13.cxb5 axb5 14.Tc1 e5 15.e4 Se8 16.La3 Ta8 17.Lb2 Txa2 18.Tc2 0-1

(91) Grothkopp,Dietrich − Cattus,Nico [E92]
1.d4 Sf6 2.c4 g6 3.Sc3 Lg7 4.e4 d6 5.Sf3 0-0 6.Le2 e5 7.d5 a5 8.h3 Sa6 9.Le3 Sh5 10.Dd2 f5 11.exf5 gxf5 12.Lh6 Df6 13.Lxg7 Sxg7 14.0-0-0 Sc5 15.Dg5 Dxg5+ 16.Sxg5 e4 17.h4 h6 18.Sh3 f4 19.f3 e3 20.Td4 Sh5 21.Ld1 Sg3 22.Tg1 Sf5 23.Txf4 Sd3+ 24.Kc2 Sxf4 25.Sxf4 0-1

(92) Haack,Stefan − Schomberg,Christoph [E94]
1.e4 d6 2.d4 g6 3.c4 Lg7 4.Sf3 Sf6 5.Sc3 Sbd7 6.Le2 0-0 7.0-0 e5 8.d5 Sc5 9.Dc2 a5 10.Le3 b6 11.a3 Lg4 12.b4 axb4 13.axb4 Txa1 14.Txa1 Scd7 15.Ta7 Db8 16.Sb5 Tc8 17.Ta4 c5 18.Sa7 Tc7 19.Sc6 Dc8 20.Se7+ 1-0

(93) Hadlich,Winfried − Oelrichs,Manfred [A40]
1.d4 g6 2.e4 Sf6 3.e5 Sh5 4.Lc4 d5 5.Le2 Sc6 6.Lxh5 gxh5 7.c3 Lg4 8.f3 Lf5 9.Le3 Dd7 10.Se2 e6 11.Sf4 Lg6 12.a4 Sa5 13.Sd2 Dc6 14.0-0 0-0-0 15.De2 Sc4 16.Sxc4 dxc4 17.Kh1 Lh6 18.Sxg6 hxg6 19.Lxh6 Txh6 20.De3 Th7 21.Tfb1 Td5 22.b4 cxb3 23.Txb3 Ta5 24.Tb4 b5 25.De1 bxa4 26.Tab1 Ta6 27.Tb8+ Kd7 28.Dh4 Dxc3 29.Dd8+ Kc6 30.De8+ 1-0

(94) Harms,Peter (Win) − Engel,Stefan [D05]
1.d4 c5 2.e3 e6 3.Sf3 Sf6 4.Ld3 d5 5.c3 Sc6 6.Sbd2 Ld6 7.0-0 0-0 8.dxc5 Lxc5 9.e4 e5 10.exd5 Dxd5 11.Lc4 Dd6 12.De2 Le6 13.b4 e4 14.Sxe4 Sxe4 15.Dxe4 Lxc4 16.Dxc4 Lb6 17.Lf4 Dg6 1-0

(95) Harten,Jan − Bokelbrink,Uwe [B33]
1.e4 c5 2.Sf3 Sc6 3.d4 cxd4 4.Sxd4 Sf6 5.Sc3 e5 6.Sdb5 d6 7.Lg5 a6 8.Sa3 b5 9.Sd5 Le7 10.Lxf6 Lxf6 11.c3 0-0 12.Le2 Lg5 13.Dd3 g6 14.Lf3 Tb8 15.Sc2 a5 16.Td1 Le6 17.0-0 Dd7 18.Sce3 Kh8 19.g3 f5 20.Lg2 f4 21.Sc2 Se7 22.Sxe7 Lxe7 23.b3 g5 24.f3 Da7+ 25.Tf2 g4 26.Tdf1 fxg3 27.hxg3 gxf3 28.Lxf3 Tg8 29.Kh2 Tg6 30.Se3 Th6+ 31.Kg1 Tg8 32.g4 Lg5 33.Sg2 Ld7 34.Te1 Tgg6 35.Kf1 Th3 36.Ke2 b4 37.c4 Lxg4 38.Dd5 Lxf3+ 39.Txf3 Txf3 40.Kxf3 Tf6+ 41.Kg4 Dg7 0-1

(96) Hochreiner,Jürgen − Hackbarth,Björn [B01]
1.e4 d5 2.exd5 Dxd5 3.Sf3 Sf6 4.Sc3 Da5 5.Le2 Lf5 6.0-0 e6 7.d3 Sbd7 8.Sd4 Lg6 9.Sb3 Db4 10.Ld2 De7 11.Lf3 c6 12.Te1 0-0-0 13.De2 Dd6 14.g3 h5 15.Lf4 De7 16.d4 Te8 17.Sa5 Sd5 18.Sxd5 exd5 19.Sxc6 Dxe2 20.Sxa7+ Kd8 21.Txe2 Txe2 22.Lxe2 Lb4 23.Kf1 Te8 24.c3 La5 25.Sb5 Te7 26.a4 Lf5 27.f3 f6 28.Sd6 1-0

(97) Ivens,B − Thomaschke,Dirk [B01]
1.e4 d5 2.exd5 Dxd5 3.d3 Sf6 4.Df3 Sc6 5.Dxd5 Sxd5 6.c3 e5 7.g3 Lf5 8.Lg2 0-0-0 9.Lh3 Lxh3 10.Sxh3 h6 11.Ke2 Lc5 12.Le3 Ld6 13.Sd2 f5 14.Sc4 The8 15.Tae1 g5 16.f3 Sd4+ 17.Kf2 Sc2 18.Te2 Scxe3 19.Sxd6+ Txd6 20.c4 Sf4 21.gxf4 exf4 22.b3 Txd3 23.Tb1 Ted8 24.a3 Sd1+ 25.Ke1 Sc3 26.Tbb2 Txf3 27.Sf2 Sxe2 0-1

(98) Iwanow,Thomas − Frank,Detlev 0-1

(99) Jachinski,Ronald − Bohn,Christoph [B17]
1.e4 c6 2.d4 d5 3.Sc3 dxe4 4.Sxe4 Sd7 5.Sf3 Sgf6 6.Ld3 Sxe4 7.Lxe4 Sf6 8.Ld3 Lg4 9.c3 Dc7 10.0-0 e6 11.h3 Lh5 12.Le2 Ld6 13.Kh1 h6 14.c4 Td8 15.Dc2 Lg6 16.Db3 0-0 17.Le3 Lf5 18.c5 Le7 19.Sd2 g5 20.Lf3 Kh7 21.Sc4 g4 22.hxg4 Sxg4 23.Lxg4 Lxg4 24.Se5 Lf5 25.g4 Lg6 26.Sxg6 fxg6 27.Dxe6 Tf6 28.De4 Dd7 29.Kg2 Te6 30.Df3 Tf8 31.Dh3 Dd5+ 32.Kg1 Lg5 33.Tad1 Tf3 34.Dg2 Texe3 35.fxe3 Lxe3+ 36.Kh2 Lf4+ 37.Kg1 Tg3 38.Dxg3 Lxg3 39.b3 h5 40.Td3 h4 41.Tff3 De4 42.g5 De1+ 43.Kg2 De2+ 44.Kg1 Dh2+ 45.Kf1 Dh1+ 0-1

(100) Janßen ,Helmut − Petersen,Christoph 1-0

(101) Jarnuczak,Detlev − Menk,Rolf [A66]
1.d4 Sf6 2.c4 e6 3.Sc3 c5 4.d5 exd5 5.cxd5 d6 6.e4 g6 7.f4 Lg7 8.e5 dxe5 9.fxe5 De7 10.Lb5+ Sfd7 11.Sf3 0-0 12.d6 De6 13.0-0 Sxe5 14.Sg5 Dg4 15.Lf4 Dxd1 16.Taxd1 a6 17.Sd5 Lg4 18.Tde1 Sbd7 19.Lxd7 Sxd7 20.h3 Ld4+ 21.Le3 f6 22.Lxd4 cxd4 23.Sxh7 Kxh7 24.Te7+ Kh6 25.hxg4 Tad8 26.Sc7 Sc5 27.b4 Txd6 28.bxc5 Tc6 29.Se6 Tfc8 30.Txf6 d3 31.g5+ Kh5 32.Th7+ 1-0

(102) Kuhn,Gerd − Griwenka,Volker [A95]
1.d4 e6 2.c4 f5 3.g3 Sf6 4.Lg2 Le7 5.Sc3 0-0 6.Sf3 d5 7.0-0 c6 8.Lg5 Sbd7 9.Dc2 h6 10.Lf4 g5 11.Le5 Sg4 12.e3 Sgxe5 13.Sxe5 Sxe5 14.dxe5 Dc7 15.f4 Ld7 16.Se2 Db6 17.Sd4 Tac8 18.b3 Tc7 19.a4 a5 20.Tfd1 Td8 21.Td3 g4 22.Kf2 Kf7 23.Th1 c5 24.Sb5 dxc4 25.bxc4 Lxb5 26.Txd8 Lxa4 27.Dxa4 Lxd8 28.Td1 Ke7 29.e4 Db4 30.Dc2 Td7 31.Txd7+ Kxd7 32.exf5 a4 33.fxe6+ Kxe6 34.Ld5+ Kd7 35.Dh7+ Le7 36.Df5+ Kd8 37.Dxg4 Dd2+ 38.Kg1 Dc1+ 39.Kg2 Db2+ 40.Kh3 a3 41.Dg8+ Kc7 42.De6 Kd8 43.Dg8+ Kc7 44.De8 Ld8 45.e6 Lf6 46.e7 Lxe7 47.Dxe7+ Kb8 48.Df8+ Ka7 49.Dxc5+ Kb8 50.Db5 1-0

(103) Lorenz,Jens − Schnelle,Rainer [A57]
1.d4 Sf6 2.c4 c5 3.d5 b5 4.Dc2 bxc4 5.e4 d6 6.Lxc4 g6 7.Sc3 Lg7 8.Sf3 Sbd7 9.Lg5 0-0 10.0-0 Tb8 11.Tfe1 Tb4 12.b3 Sg4 13.a3 Tb8 14.Tad1 Sge5 15.Sxe5 Sxe5 16.f4 Sg4 17.h3 Ld4+ 18.Txd4 cxd4 19.hxg4 dxc3 20.f5 f6 21.Lh6 g5 22.Lxf8 Kxf8 23.Dxc3 Db6+ 24.De3 Dxe3+ 25.Txe3 a5 26.Kf2 Ld7 27.Ke2 Tc8 28.Tc3 Le8 29.Kd2 Ld7 30.La6 Txc3 31.Kxc3 Ke8 32.Kc4 Kd8 33.Lb7 Kc7 34.Lc6 Lxc6 35.dxc6 Kxc6 36.b4 axb4 37.axb4 Kb6 38.Kd5 1-0

(104) Metzner,Arne − Alms,A [B30]
1.e4 c5 2.Sf3 Sc6 3.a3 d6 4.Lc4 Sf6 5.d3 Lg4 6.h3 Lxf3 7.gxf3 d5 8.exd5 Sxd5 9.Ld2 Dd7 10.Sc3 Sxc3 11.Lxc3 Sd4 12.Lxd4 cxd4 13.f4 b5 14.Df3 Tc8 15.Lb3 Dc6 16.Dxc6+ Txc6 17.0-0-0 e6 18.Tde1 g6 19.Te4 Lc5 20.Tg1 Ke7 21.Kd2 Thc8 22.Tg5 f5 23.Te5 Kf6 24.Tg1 Te8 25.Tge1 b4 26.La4 bxa3 27.Lxc6 Lb4+ 28.c3

dxc3+ 29.bxc3 Tb8 30.cxb4 Txb4 31.Txe6+ Kg7 32.Te7+ Kh6 33.Ke3 Tb6 34.Ld5 Td6 35.Lg8 g5 36.fxg5+ Kxg5 37.Tg1+ Kf6 38.Te6+ Txe6+ 39.Lxe6 Kxe6 40.f4 1-0

(105) Mungard,Jens−Uwe − Bartens,Joerg [B12]
1.e4 c6 2.d4 d5 3.e5 Lf5 4.Ld3 Lxd3 5.Dxd3 e6 6.f4 c5 7.Db5+ Dd7 8.Dxd7+ Sxd7 9.c3 cxd4 10.cxd4 Lb4+ 11.Sc3 Se7 12.a3 La5 13.b4 Lb6 14.Sb5 Sf5 15.Sf3 a6 16.Sd6+ Sxd6 17.exd6 0-0 18.Lb2 Tac8 19.Kd2 La7 20.Se5 Sb6 21.Tac1 Lb8 22.Txc8 Txc8 23.d7 Td8 24.Tc1 Lxe5 25.dxe5 Sc4+ 26.Kc3 Txd7 27.Kb3 Tc7 28.g4 Kf8 29.f5 Sd2+ 30.Ka4 b5+ 31.Ka5 Sb3+ 32.Kb6 Txc1 33.Lxc1 Sxc1 34.Kxa6 d4 0-1

(106) Nonnenmacher,Thomas − Zimmermann,Manfred [B21]
1.e4 c5 2.d4 cxd4 3.c3 dxc3 4.Sxc3 Sc6 5.Lc4 d6 6.Sf3 e6 7.0-0 Le7 8.De2 Sf6 9.Td1 Ld7 10.Sb5 Db8 11.Lg5 a6 12.Sc3 h6 13.Lh4 g5 14.Lg3 e5 15.Sd5 Sxd5 16.exd5 Sd8 17.Sxe5 b5 18.Te1 Ta7 19.Sxf7 Lg4 20.Sxd6+ Kf8 21.De5 Th7 22.Ld3 1-0

(107) Opitz,C − Staak,Riccardo [B32]
1.e4 c5 2.Sf3 Sc6 3.d4 cxd4 4.Sxd4 Dc7 5.Le3 e6 6.Sd2 Sf6 7.Ld3 a6 8.a4 d5 9.0-0 Ld6 10.h3 h5 11.Te1 Lh2+ 12.Kf1 Lf4 13.Sxc6 bxc6 14.Lc5 Tb8 15.Tb1 g5 16.g3 Lxd2 17.Dxd2 Sd7 18.Le3 f6 19.Dc3 Kf7 20.exd5 exd5 21.Lxg5 Se5 22.Lf4 Lxh3+ 23.Kg1 Tbe8 24.Lxe5 fxe5 25.Lxa6 e4 26.Tbd1 h4 27.Lf1 hxg3 28.fxg3 Teg8 29.Lg2 Db6+ 30.Te3 Ke6 31.Tf1 Tg6 32.a5 Da7 33.Dxc6+ Ke7 34.Dc3 Thg8 35.De5+ Kd8 36.Dxd5+ Kc7 37.Tf7+ 1-0

(108) Panic,D − Kröll,Stefan [A85]
1.d4 f5 2.c4 Sf6 3.Sc3 e6 4.Lg5 Le7 5.g3 0-0 6.Lg2 c6 7.e3 d5 8.cxd5 exd5 9.Sf3 Sbd7 10.Lf4 Se4 11.Se5 Sdf6 12.h4 De8 13.Lg5 h6 14.Lxf6 Lxf6 15.Sd3 Sxg3 16.Th2 Lxd4 17.Dd2 f4 18.Sxf4 Txf4 19.Kd1 Lg4+ 20.Kc2 Lxc3 21.bxc3 Se4 22.Lxe4 Dxe4+ 23.Kb2 Tf5 24.Dd4 Dxd4 25.cxd4 Taf8 26.f4 g5 27.hxg5 hxg5 28.Tg1 Lf3 29.fxg5 Le4 30.g6 Tf2+ 31.Txf2 Txf2+ 32.Kb3 Tg2 33.Txg2 Lxg2 34.Kb4 b6 35.a4 Kg7 36.a5 Kxg6 0-1

(109) Pöhler,Andreas − Gohlisch,Bruno [C35]
1.e4 e5 2.f4 exf4 3.Sf3 Le7 4.Lc4 Lh4+ 5.Kf1 Lf6 6.d4 g5 7.e5 Lg7 8.h4 h6 9.Sc3 c6 10.d5 b5 11.Lb3 Se7 12.hxg5 b4 13.Se4 La6+ 14.Ke1 Sg6 15.Sf6+ Kf8 16.Dd4 Db6 17.De4 Db5 18.Sd4 Db7 19.Lxf4 c5 20.Sf5 Lb5 21.Sd6 Da6 22.Df5 c4 23.Sxd7+ 1-0

(110) Rabeler,Gert − Pehlgrim,Andreas [A00]
1.g3 d5 2.Lg2 c6 3.d3 Lg4 4.h3 Lh5 5.Sf3 e6 6.Sbd2 Sf6 7.0-0 Lxf3 8.Sxf3 Sbd7 9.Te1 Le7 10.e4 dxe4 11.dxe4 Sc5 12.Sd2 e5 13.Df3 b5 14.Sb3 Se6 15.a4 b4 16.Lf1 0-0 17.Td1 Dc7 18.Lc4 c5 19.c3 Tab8 20.Le3 bxc3 21.bxc3 Tfc8 22.h4 Dc6 23.Td5 Sxd5 24.exd5 Db7 25.Td1 Sd4 26.cxd4 cxd4 27.Sa5 Dd7 28.Ld2 Dxa4 29.Le2 Ld6 30.Sc6 Tb2 31.Df5 Txc6 32.dxc6 Dxc6 33.Ld3 g6 34.Lh6 f6 35.De6+

1-0

(111) Remstedt,Matthias − Trzcielinski,J [A80]
1.d4 f5 2.Sc3 e6 3.Sf3 Sf6 4.a3 Sc6 5.Lf4 Le7 6.h3 0-0 7.e3 d6 8.Ld3 De8 9.Lb5 Ld7 10.d5 exd5 11.Sxd5 Sxd5 12.Dxd5+ Df7 13.Dxf7+ Kxf7 14.Lc4+ Le6 15.Lxe6+ Kxe6 16.Sd4+ Sxd4 17.exd4 Lf6 18.c3 Kd7 19.0-0-0 Tae8 20.The1 g5 21.Ld2 Te4 22.f3 Txe1 23.Txe1 Te8 24.Txe8 ½-½

(112) Retzke,S−B − Schmidt,Roland [A45]
1.d4 Sf6 2.e3 e6 3.f4 b6 4.Sf3 Lb7 5.Le2 Sa6 6.c3 c5 7.0-0 Le7 8.Se5 0-0 9.Lf3 d5 10.Ld2 Dc7 11.Le1 Sb8 12.Lh4 Sc6 13.Sd2 c4 14.De2 b5 15.a3 a5 16.e4 dxe4 17.Sxe4 Sd5 18.Lxe7 Scxe7 19.g3 Sf5 20.Sc5 Lc8 21.Lxd5 exd5 22.Df3 Dd6 23.Tfe1 Tb8 24.Sg4 Dg6 ½-½

(113) Ridinger,Peter − Rajkovic,Radomir [C02]
1.e4 e6 2.d4 d5 3.e5 c6 4.Ld3 Se7 5.Se2 Sf5 6.c3 c5 7.Sg3 c4 8.Lc2 Le7 9.Sd2 Lh4 10.Sf3 Le7 11.b3 b5 12.a4 Sxg3 13.hxg3 cxb3 14.Lxb3 b4 15.Dd3 La6 16.Dc2 Sc6 17.Txh7 Kd7 18.a5 Lb5 19.Sg1 bxc3 20.Le3 Sb4 21.Db1 Ld3 22.Txh8 Dxh8 23.La4+ Kd8 24.Dc1 Tc8 25.Lg5 Dh1 26.Lxe7+ Kxe7 27.Dg5+ Kf8 28.0-0-0 Sa2# 0-1

(114) van Riesen,Klaus − Heroiu,Alexandru [C02]
1.e4 e6 2.d4 d5 3.e5 c5 4.c3 Db6 5.Sf3 Ld7 6.Le2 Sc6 7.a3 cxd4 8.cxd4 Tc8 9.0-0 Sa5 10.Sbd2 Lb5 11.Lxb5+ Dxb5 12.Sg5 Sh6 13.b4 Sc4 14.Sb3 Le7 15.Dh5 0-0 16.g4 a5 17.f4 Db6 18.Sf3 f5 19.exf6 Txf6 20.g5 Tg6 21.Sh4 Sf5 22.Sxg6 hxg6 23.Dh3 axb4 24.axb4 Sxd4 25.Sxd4 Dxd4+ 26.Kh1 Kf7 27.Te1 Tc6 28.Tb1 Tb6 29.Tb3 Df2 30.Tf1 De2 31.Tg1 Lxb4 32.Le3 Sxe3 33.Txe3 Dc4 34.Tf3 Lc5 35.Te1 d4 36.f5 gxf5 37.Txf5+ Kg6 38.Tfe5 d3 39.Txe6+ Txe6 40.Txe6+ 0-1

(115) Rubach,Ingo − Schermer,Denis [B20]
1.e4 c5 2.b4 cxb4 3.Lb2 d5 4.e5 Lf5 5.Sf3 e6 6.a3 bxa3 7.Sxa3 Se7 8.Le2 Sec6 9.0-0 Sd7 10.c4 dxc4 11.Sxc4 Sb6 12.Sa5 Dd5 13.Lc3 Le7 14.Sxb7 0-0 15.Sa5 Sb4 16.Sd4 Le4 17.Lxb4 Lxb4 18.Sac6 a5 19.Lb5 Tac8 20.Te1 Kh8 21.Dg4 Lg6 22.h4 h5 23.Df4 Sc4 24.Lxc4 Dxc4 25.Tac1 Dd3 26.Sxb4 axb4 27.Sc6 Da3 28.Ta1 Dd3 29.Se7 Tcd8 30.Tad1 b3 31.Db4 Tb8 32.Sxg6+ fxg6 33.Dc3 Df5 34.f3 Tfc8 35.Db2 Tc2 36.Da3 Dd3 0-1

(116) Rubach,H − Seewald,Klaus [A04]
1.Sf3 Sc6 2.g3 e5 3.d3 Sf6 4.Lg2 h6 5.0-0 Lc5 6.e4 d6 7.Sbd2 0-0 8.c3 Te8 9.b4 Lb6 10.Sc4 Le6 11.Sxb6 axb6 12.a3 Se7 13.De2 c6 14.Lb2 b5 15.c4 bxc4 16.dxc4 b6 17.Tad1 Dc7 18.Dc2 c5 19.b5 Ta7 20.Sh4 g5 21.Sf5 Kf8 22.Sxd6 Tea8 23.Lxe5 Sd7 24.Lb2 Sg6 25.f4 gxf4 26.gxf4 1-0

(117) Rudolph,J−E − Laqua,C [D01]
1.d4 Sf6 2.Sc3 d5 3.Lg5 Lf5 4.e3 e6 5.Ld3 c6 6.Lxf5 exf5 7.Dd3 h6 8.Lh4 g6 9.f3 Le7 10.0-0-0 Sbd7 11.e4 fxe4 12.fxe4 dxe4 13.Sxe4 0-0 14.Sxf6+ Lxf6 15.Lxf6 Dxf6 16.Sf3 Tad8 17.h4 Df4+ 18.Kb1 Sf6 19.Thf1 Sg4 20.Se5 Sxe5 21.Txf4 Sxd3 22.Txd3 Tfe8 23.b3 Te2 24.Tdf3 Td7 25.g4 Td2 26.c3 Te7 27.Tf1 Th2 28.T1f2 Te1+ 29.Kb2 Te2+ 30.Txe2 Txe2+ 31.Ka3 Th2 32.Te4 Txh4 33.Te8+ Kg7 34.Te7 Txg4 35.Txb7 h5 36.Txa7 Te4 37.Td7 h4 38.d5 cxd5 39.Txd5 f5 40.Td7+ Kf6 41.b4 g5 42.b5 g4 43.b6 g3 44.Td6+ Kg5 45.c4 Te8 46.c5 g2 47.Td1 Tb8 48.Td7 Kh6 49.Td1 h3 50.c6 Txb6 51.Td6+ Kh5 52.c7 g1D 53.c8D Dg3+ 54.Ka4 Df4+ 55.Ka3 Db4# 0-1

(118) Schmidt,Günther − Schulz,H (1700) [B10]
1.e4 c6 2.c4 d5 3.e5 d4 4.Ld3 c5 5.h3 Sc6 6.f4 g6 7.Sf3 Lg7 8.0-0 Lh6 9.Se1 f6 10.exf6 Sxf6 11.f5 Se5 12.fxg6 hxg6 13.b3 Dc7 14.De2 Sxd3 15.Sxd3 Lg5 16.a4 Sg4 17.hxg4 Dh2+ 18.Kf2 Lh4+ 19.Kf3 Lxg4+ 20.Kxg4 Dg3# 0-1

(119) Schumacher,Britta − Stier,Uwe [B07]
1.e4 d6 2.d4 Sf6 3.Sc3 c6 4.Sf3 g6 5.h3 Lg7 6.Le3 b5 7.a3 a6 8.Dd2 0-0 9.Le2 Sbd7 10.0-0 Dc7 11.Tfd1 Lb7 12.Lh6 Tad8 13.Dg5 e6 14.Td2 c5 15.Lxg7 Kxg7 16.e5 Sd5 17.exd6 Dxd6 18.dxc5 Sxc5 19.Tad1 f6 20.Dh4 De7 21.Sxd5 Txd5 22.c4 Txd2 23.Txd2 Se4 24.Td1 g5 25.Dh5 Lc6 26.Sd4 Le8 27.Df3 Sd6 28.c5 Sf5 29.Sxf5+ exf5 30.b4 h5 31.Td6 g4 32.De3 Dc7 33.Dd4 a5 34.Ld3 axb4 35.axb4 De7 36.Lxf5 De1+ 37.Kh2 De5+ 38.Dxe5 fxe5 39.Ld7 Lg6 40.Txg6+ Kxg6 41.c6 Tf7 42.Le8 1-0

(120) Schwirz,Horst − Linke,Harry [D21]
1.d4 d5 2.c4 dxc4 3.Sf3 e6 4.e4 Lb4+ 5.Ld2 Lxd2+ 6.Dxd2 Sf6 7.Sc3 b5 8.e5 b4 9.exf6 bxc3 10.bxc3 Dxf6 11.Lxc4 Sc6 12.0-0 Ld7 13.Tab1 0-0 14.Tb7 Sa5 15.Txc7 Lc6 16.Se5 Sxc4 17.Sxc4 Lb5 18.Tb1 a6 19.Se5 Tad8 20.c4 Dxe5 21.cxb5 Dxc7 22.bxa6 0-1
(121) Schütt,D − Wennmann,T [B41]
1.e4 c5 2.Sf3 e6 3.d4 cxd4 4.Sxd4 a6 5.Lc4 Dc7 6.Lb3 Sf6 7.Dd3 b5 8.Le3 Lb7 9.Sd2 Sc6 10.Sxc6 Lxc6 11.a3 Le7 12.h3 Db7 13.f3 Td8 14.0-0 d5 15.exd5 Sxd5 16.Lxd5 Lxd5 17.De2 0-0 18.Tfd1 Lf6 19.c3 Tfe8 20.Lf4 e5 21.Lh2 e4 22.Sxe4 Lxe4 23.Txd8 Lxd8 24.fxe4 Lb6+ 25.Kh1 Txe4 26.Df3 De7 27.Lg3 g6 28.Lf2 Lc7 29.Ld4 Te1+ 30.Txe1 Dxe1+ 31.Lg1 Lb6 0-1

(122) Stritzel,Reinhard − Runge,Hans [B03]
1.e4 Sf6 2.e5 Sd5 3.d4 d6 4.exd6 Dxd6 5.Sf3 Lg4 6.c3 g6 7.h3 Lxf3 8.Dxf3 Sc6 9.Lc4 e6 10.0-0 Lg7 11.Lxd5 Dxd5 12.Dxd5 exd5 13.Te1+ Kd7 14.Lf4 b5 15.Sd2 b4 16.Sb3 Lf8 17.Te2 a5 18.Sd2 f6 19.Sf3 g5 20.Le3 Ld6 21.Tc2 a4 22.c4 b3 23.Tcc1 a3 24.cxd5 Sb4 25.Tc3 axb2 26.Tb1 bxa2 0-1

(123) Szcepanski,A − Kaland,Joachim [E16]
1.d4 e6 2.c4 Sf6 3.Sf3 Lb4+ 4.Ld2 Lxd2+ 5.Dxd2 0-0 6.Sc3 b6 7.g3 Lb7 8.Lg2 Se4

9.Df4 f5 10.0-0 Sa6 11.Tfd1 De7 12.a3 d6 13.De3 c5 14.d5 Sxc3 15.bxc3 Tae8 16.Sg5 e5 17.Se6 Tf6 18.Tab1 Lc8 19.Sg5 f4 20.Dd3 Tg6 21.Se6 Kh8 22.gxf4 Lxe6 23.dxe6 Txe6 24.f5 Th6 25.Dg3 Df7 26.Dd3 Tf8 27.e4 Sc7 28.Tb2 Se8 29.Tbd2 Dh5 30.Dg3 Dh4 31.a4 Dxg3 ½-½

(124) Tietz,Julian − Stark,T [B03]
1.e4 Sf6 2.e5 Sd5 3.d4 d6 4.exd6 exd6 5.Sf3 Le7 6.Ld3 0-0 7.0-0 Lg4 8.h3 Lh5 9.Lxh7+ Kxh7 10.Sg5+ Kg6 11.Dd3+ Kf6 12.Sh7+ Ke6 13.Te1+ Kd7 14.Df5+ Ke8 15.Dxd5 Lg6 16.Sxf8 Kxf8 17.Dxb7 Sd7 18.Sc3 Tb8 19.Dxa7 Dc8 20.Sd5 Ld8 21.Da4 c6 22.Sf4 Lf5 23.Dc4 d5 24.De2 Sf6 25.Sh5 Dd7 26.Sxf6 Lxf6 27.Dh5 g6 28.Dd1 Kg7 29.c3 Th8 30.Te3 Lg5 31.Tf3 Lh4 32.Lf4 Le4 33.Te3 g5 34.Le5+ f6 35.Lg3 Lf5 36.De2 Le4 37.Lxh4 Txh4 38.f3 Txh3 39.gxh3 Dxh3 40.fxe4 1-0

(125) Vaque,M − Schroeder,Raymond [A22]
1.c4 e5 2.Sc3 Sf6 3.e4 Lb4 4.g3 0-0 5.Lg2 d6 6.a3 Lxc3 7.bxc3 Le6 8.d3 h6 9.Se2 Dc8 10.0-0 Lh3 11.f4 Lxg2 12.Kxg2 exf4 13.Lxf4 Sc6 14.Lxh6 Sg4 15.Lf4 De6 16.Sd4 Dg6 17.Sxc6 bxc6 18.h3 Sf6 19.Df3 Tab8 20.Tab1 Tfe8 21.Le3 c5 22.g4 Sd7 23.Lf4 f6 24.De3 Sb6 25.Tb3 Kf7 26.Tfb1 Th8 27.Lg3 Dh6 28.h4 Dg6 29.Kh3 Tbe8 30.Tf1 Kg8 31.Df4 Dh6 32.Df2 Dg6 33.Df5 Df7 34.g5 Te6 35.g6 De8 36.Tfb1 Th6 37.h5 Dd7 38.Kh4 Kf8 39.Lf4 Th8 40.Tb5 De8 41.a4 a6 42.Ta5 Sd7 43.Txa6 Se5 44.Kg3 Sxd3 45.Tb8 Ke7 46.Txe8+ Txe8 47.Ta5 Kf8 48.Dd5 1-0

(126) Weiss,Siegfried − Murra,Matthias [A08]
1.Sf3 Sf6 2.g3 c5 3.Lg2 Sc6 4.0-0 d5 5.d3 e6 6.Sbd2 Le7 7.e4 0-0 8.Te1 b5 9.e5 Sd7 10.Sf1 a5 11.h4 b4 12.S1h2 Lb7 13.Sg4 Sd4 14.Lf4 a4 15.c3 bxc3 16.bxc3 Sb5 17.Tc1 Sb6 18.h5 c4 19.d4 a3 20.h6 g6 21.Dd2 Sd7 22.Lg5 Sc7 23.Tb1 Lc6 24.Df4 Sb5 25.Tbc1 Tb8 26.Te3 Sc7 27.Lh3 Tb2 28.Ta1 La4 29.Lxe7 Dxe7 30.Sg5 Lc2 31.Tf3 Ld3 32.Se3 Le2 33.Sg4 Lxf3 34.Sxf3 Sb5 35.Tc1 Txa2 36.Sf6+ Sxf6 37.exf6 Dd6 38.Se5 Tb2 39.Kg2 a2 40.Ta1 Sxc3 41.Sxg6 Dxf4 42.Se7+ Kh8 0-1
(127) Wolff,Stefan − Junker,Hartmut [A28]
1.c4 e5 2.Sc3 Sf6 3.Sf3 Sc6 4.d4 e4 5.Sd2 Lb4 6.e3 0-0 7.Le2 d5 8.0-0 Se7 9.cxd5 Lxc3 10.bxc3 Sexd5 11.Db3 Te8 12.c4 Se7 13.f3 Sf5 14.Sxe4 Sxe4 15.fxe4 Txe4 16.Ld3 Tg4 17.Lxf5 Txg2+ 18.Kxg2 Dg5+ 19.Kh1 Lxf5 20.Txf5 Dxf5 21.Kg2 De4+ 22.Kf2 Te8 23.Lb2 Dh4+ 24.Ke2 Dg4+ 25.Kf2 Te6 26.Dxb7 h5 27.Dxc7 Tf6+ 28.Ke1 Dg2 29.Dd8+ Kh7 30.Dxf6 gxf6 31.Lc3 Dc2 32.Ld2 Dxc4 33.a4 h4 34.a5 Dc7 35.Tc1 Dxh2 36.Tc5 Kg6 37.Tc8 Dg3+ 0-1

(128) Wolfrum,Werner − Sengbusch,Gerhard [C42]
1.e4 e5 2.Sf3 Sf6 3.Sxe5 De7 4.d4 d6 5.Sf3 Dxe4+ 6.Le2 Lf5 7.c3 Sc6 8.Sbd2 Dc2 9.Dxc2 Lxc2 10.0-0 Le7 11.Te1 0-0 12.b4 a6 13.Lb2 Se4 14.d5 Se5 15.Sxe4 Lxe4 16.Sxe5 dxe5 17.Lc4 b5 18.Lb3 Ld3 19.Tad1 Lc4 20.Lxc4 bxc4 21.Txe5 Ld6 22.Te4 Tae8 23.Tdd4 f5 24.Txe8 Txe8 25.Kf1 Lxh2 26.Txc4 Ld6 27.Td4 g5 28.a3 h5 29.Lc1 f4 30.f3 h4 31.c4 Le5 32.Te4 Kf8 33.c5 Lf6 34.Ke2 Txe4+ 35.fxe4 Le5 36.Kf3 Kg7 37.Kg4 Kg6 38.a4 Ld4 39.La3 Le5 40.b5 axb5 41.axb5 Kf6 42.d6 1-0

4.Runde (28.08.1997)

(129) Alms,A − Eggers,Uwe [C39]
1.e4 e5 2.f4 exf4 3.Sf3 g5 4.h4 Le7 5.Lc4 Sc6 6.d3 f6 7.Sxg5 d5 8.Lxd5 fxg5 9.hxg5 Lxg5 10.Dh5+ Kd7 11.0-0 h6 12.Lxf4 Lxf4 13.Txf4 Dg5 14.Df7+ Sge7 15.Tf5 Dh4 16.Le6+ Kd6 17.Lxc8 Sxf5 18.De6+ Kc5 19.Dxf5+ Kb6 20.Sc3 Taxc8 21.Db5# 1-0

(130) Bartens,Joerg − Metzner,Arne [C62]
1.e4 e5 2.Sf3 d6 3.d4 exd4 4.Dxd4 Sc6 5.Lb5 Ld7 6.Lxc6 Lxc6 7.Sc3 Sf6 8.Lg5 Le7 9.0-0 0-0 10.Tad1 h6 11.Lc1 Sd7 12.Sd5 Lxd5 13.Dxd5 b6 14.Tfe1 Te8 15.Lf4 g5 16.Lg3 Sf6 17.Dc4 Lf8 18.e5 Sh5 19.e6 Df6 20.Sd4 Sxg3 21.fxg3 c5 22.Tf1 Txe6 23.Txf6 Txf6 24.Sb5 a6 25.Sc7 Td8 26.Dxa6 d5 27.Txd5 Txd5 28.Sxd5 Td6 29.Sxb6 1-0

(131) Bohn,Christoph − Weiss,Siegfried [A16]
1.c4 g6 2.Sc3 Lg7 3.g3 Sf6 4.Lg2 0-0 5.Sf3 d6 6.0-0 e5 7.e4 Sbd7 8.b4 a5 9.bxa5 Txa5 10.d3 Sc5 11.Dc2 Ld7 12.Ld2 c6 13.Tfb1 Da8 14.d4 exd4 15.Sxd4 Te8 16.Sb3 Sxb3 17.Dxb3 Lc8 18.a4 Sg4 19.Ta2 Th5 20.Se2 Da7 21.Db6 Dxb6 22.Txb6 f5 23.h3 Se5 24.Sf4 Sxc4 25.Tb4 Sxd2 26.Sxh5 Lc3 27.Txd2 Lxd2 28.Td4 Lg5 29.Sf4 Le7 30.exf5 Lxf5 31.Tb4 Lc8 32.h4 d5 33.Tb1 Ld6 34.Sd3 Te2 35.Lf1 Td2 36.Tb2 Td1 37.Te2 Lf5 38.Te1 Txd3 39.Lxd3 Lxd3 40.Te3 La6 41.f4 Lc5 0-1

(132) Bokelbrink,Uwe − Opitz,C [B12]
1.e4 c6 2.d4 d5 3.e5 Lf5 4.Sf3 e6 5.Le2 c5 6.0-0 Sc6 7.c3 Db6 8.dxc5 Dc7 9.b4 Sxe5 10.Sxe5 Dxe5 11.Lb5+ Kd8 12.Te1 Lc2 13.Dd2 Df5 14.Sa3 Le4 15.f3 Lxf3 16.Tf1 a6 17.Txf3 Dg6 18.Ld3 f5 19.Sc4 Le7 20.Sb6 Tb8 21.Df4 1-0

(133) Cattus,Nico − Tietz,Julian [B86]
1.e4 c5 2.Sf3 d6 3.d4 cxd4 4.Sxd4 Sf6 5.Sc3 a6 6.Lc4 e6 7.Lb3 Le7 8.0-0 0-0 9.a4 Ld7 10.f4 Sc6 11.Le3 Dc7 12.f5 e5 13.Sde2 Sb4 14.a5 Ld8 15.Sg3 Db8 16.Sh5 Sxh5 17.Dxh5 b6 18.Tf3 1-0

(134) Griwenka,Volker − Haack,Stefan [A02]
1.f4 g6 2.Sf3 Lg7 3.d3 d5 4.g3 Sf6 5.Lg2 0-0 6.0-0 c5 7.c3 Dc7 8.Dc2 c4 9.h3 Sh5 10.Kh2 e5 11.Sxe5 Lxe5 12.fxe5 Dxe5 13.Lf4 Sxf4 14.Txf4 Lf5 15.e4 cxd3 16.Dxd3 dxe4 17.Lxe4 Lxe4 18.Txe4 Dg5 19.De3 Dxe3 20.Txe3 Sc6 21.Sd2 Tad8 22.Sf3 Tfe8 23.Tae1 ½-½

(135) Hackbarth,Björn − Mungard,Jens−Uwe [D31]
1.d4 d5 2.c4 e6 3.Sc3 Lb4 4.Sf3 c5 5.a3 cxd4 6.Sxd4 Lxc3+ 7.bxc3 dxc4 8.Lf4 Ld7 9.Sf3 b5 10.Lxb8 Txb8 11.Dd4 Sf6 12.g3 Db6 13.Df4 0-0 14.Lg2 Da5 15.0-0 Sd5 16.Dd2 Dxc3 17.Dxc3 Sxc3 18.Tae1 a5 19.Se5 Tfd8 20.e4 f6 21.Sxd7 Txd7

22.Te3 b4 23.axb4 axb4 24.Lh3 Tb6 25.f4 Td3 26.Txd3 cxd3 27.Lg4 b3 28.Ta1 b2 29.Ta8+ Kf7 30.Ta7+ Kg6 31.f5+ exf5 32.Lxf5+ Kh6 0-1

(136) Heroiu,Alexandru − Twardy,M [C78]
1.e4 e5 2.Sf3 Sc6 3.Lb5 a6 4.La4 Sf6 5.0-0 b5 6.Lb3 d6 7.d4 Sxd4 8.Sxd4 exd4 9.a4 Lb7 10.Dxd4 c5 11.De3 Le7 12.Sc3 c4 13.La2 b4 14.Sd5 Sxd5 15.exd5 Lxd5 16.Dd4 Le6 17.Dxg7 Lf6 18.Dg3 h5 19.Te1 d5 20.c3 h4 21.Df3 h3 22.g3 b3 23.Lb1 Kd7 24.Td1 Kc6 25.Le3 Tg8 26.Lf5 De7 27.a5 Tab8 28.Ta4 Tb5 29.Txc4+ 1-0

(137) Iwanow,Thomas − Retzke,S−B [D00]
1.d4 d5 2.g3 e6 3.Lg2 c6 4.Sd2 f5 5.f4 Sf6 6.Sgf3 Le7 7.Se5 Sbd7 8.Sdf3 Sxe5 9.Sxe5 Sd7 10.Sd3 b6 11.e3 Lb7 12.Ld2 Tc8 13.c3 g6 14.Df3 La6 15.Lf1 Sf6 16.Sf2 Lxf1 17.Txf1 h5 18.h3 Se4 19.Sxe4 dxe4 20.De2 g5 21.0-0-0 b5 22.Kb1 Dd5 23.Tc1 Dc4 24.Dxc4 bxc4 25.Kc2 Kd7 26.b3 gxf4 27.gxf4 cxb3+ 28.axb3 Kc7 29.Ta1 Kb7 30.c4 Thg8 31.Tg1 Lh4 32.Taf1 Kb6 33.Lb4 Tg3 34.Lc5+ Kb7 35.Txg3 Lxg3 36.Ta1 a6 37.Le7 Lf2 38.Kd2 Tg8 39.Lg5 Kb6 40.h4 a5 41.Ke2 Lg3 42.Th1 a4 43.bxa4 Ta8 44.Th3 Lxf4 45.exf4 Txa4 46.Tb3+ Kc7 47.Tc3 Ta2+ 48.Ke3 Th2 49.Tc1 Th3+ 50.Ke2 Th2+ 51.Kd1 Kd6 52.Tb1 c5 53.Tb6+ Kc7 54.dxc5 Th1+ 55.Kd2 Th2+ 56.Kc3 Th3+ 57.Kb4 Kd7 58.Td6+ 1-0

(138) Janßen ,Helmut − Nonnenmacher,Thomas [B03]
1.e4 Sf6 2.e5 Sd5 3.d4 d6 4.c4 Sb6 5.Sf3 g6 6.Le2 Lg7 7.0-0 0-0 8.b3 Lg4 9.Lb2 Sc6 10.Sbd2 d5 11.c5 Sd7 12.h3 Lxf3 13.Sxf3 e6 14.Lb5 f6 15.Lxc6 bxc6 16.Te1 fxe5 17.Sxe5 Sxe5 18.dxe5 Tf5 19.g4 Tf7 20.Kg2 Dh4 21.Ld4 Taf8 22.De2 h5 23.Th1 Tf3 24.Dxf3 Txf3 25.Kxf3 Dg5 26.The1 Dd2 27.Tad1 Dxa2 28.Td3 Dc2 29.Ted1 Lh6 30.gxh5 gxh5 31.b4 Dc4 32.Kg3 Dxb4 33.Kh4 Db8 34.Kxh5 Kh7 35.Tg3 De8+ 36.Kg4 Dg6+ 37.Kh4 Df5 38.Tdg1 Lf8 39.Tg5 Le7 40.T1g4 a5 41.f4 a4 42.Kh5 Lxg5 43.fxg5 a3 44.Kh4 Kg6 45.Kg3 Dd3+ 0-1

(139) Junker,Hartmut − Lorenz,Jens [C07]
1.e4 e6 2.d4 d5 3.Sd2 c5 4.c3 Sc6 5.exd5 exd5 6.dxc5 Lxc5 7.Sdf3 Sf6 8.De2+ Se4 9.Le3 0-0 10.Lxc5 Sxc5 11.Db5 Se4 12.0-0-0 Sxf2 13.Txd5 Db6 14.De2 Sxh1 15.Td2 Lf5 16.g4 Lxg4 17.Dg2 Lf5 18.Sh4 Lg6 19.Sxg6 fxg6 20.Lc4+ Kh8 21.Sf3 De3 22.Sg5 Se5 0-1

(140) Kaland,Joachim − Rudolph,J−E [B15]
1.e4 c6 2.d4 d5 3.Sc3 g6 4.e5 Lg7 5.f4 h5 6.Sf3 Sh6 7.Le3 Lg4 8.Ld3 e6 9.h3 Lxf3 10.Dxf3 h4 11.0-0 Sd7 12.Se2 Sf5 13.Lf2 Lf8 14.b3 b5 15.a4 b4 16.c4 bxc3 17.Lxf5 gxf5 18.Dxc3 Db6 19.a5 Db5 20.Df3 Tb8 21.Tfb1 Lb4 22.Sc3 Da6 23.Se2 Tb5 24.Dd3 Dc8 25.Tc1 a6 26.Le1 Lxe1 27.Txe1 Db7 28.Teb1 c5 29.Sc3 Tb4 30.Se2 Tg8 31.Dd1 cxd4 32.Ta4 d3 33.Dxd3 d4 34.Txb4 Dxg2# 0-1

(141) Kröll,Stefan − Wolff,Stefan [B27]
1.e4 b6 2.d4 e6 3.Ld3 Lb7 4.Sf3 c5 5.0-0 cxd4 6.Sxd4 Sc6 7.c3 Sf6 8.Lg5 h6 9.Lxf6 Dxf6 10.Sb5 Df4 11.Dd2 Db8 12.f4 Lc5+ 13.Kh1 0-0 14.Tf3 a6 15.b4 Le7

16.Sd4 Sxd4 17.cxd4 f5 18.d5 Dd6 19.b5 fxe4 20.Lxe4 Lf6 21.Sc3 Db4 22.Lc2 Lxd5 23.Tb1 Lxc3 24.Txc3 Dxf4 25.Dd3 Le4 26.De2 Lxc2 27.Txc2 axb5 28.Dxb5 Df5 0-1

(142) Kuhn,Gerd − Harms,Peter (Win) 1-0

(143) Laqua,C − Jarnuczak,Detlev [A12]
1.c4 c6 2.Sf3 d5 3.b3 Sf6 4.Lb2 e6 5.g3 Sbd7 6.Lg2 Ld6 7.d3 0-0 8.Sbd2 e5 9.cxd5 cxd5 10.Dc2 De7 11.0-0 Td8 12.Tac1 Sf8 13.Db1 Ld7 14.e4 dxe4 15.Sxe4 Sxe4 16.dxe4 Lb5 17.Tfd1 Sd7 18.Sd2 Lc5 19.Lf1 Lxf1 20.Txf1 ½-½

(144) Linke,Harry − Schumacher,Britta [C02]
1.e4 e6 2.d4 d5 3.e5 c5 4.Lb5+ Sc6 5.c3 Db6 6.Lxc6+ bxc6 7.Se2 cxd4 8.cxd4 c5 9.dxc5 Lxc5 10.0-0 f6 11.exf6 Sxf6 12.Sbc3 Ld6 13.b3 0-0 14.Le3 Db8 15.h3 Ld7 16.Dd3 Db7 17.Tad1 Tf7 18.Sg3 Tc8 19.f4 Db4 20.Sge2 Sh5 21.f5 Sg3 22.fxe6 Txf1+ 23.Txf1 Lxe6 24.Td1 Sxe2+ 25.Sxe2 Lf7 26.Lxa7 Da5 27.Ld4 Dxa2 28.Ta1 Dc2 29.Df3 Te8 30.Sg3 Lc5 31.Td1 Tf8 32.Sf5 Le6 33.g4 Lxd4+ 34.Txd4 Lxf5 35.Dxd5+ Kh8 36.gxf5 Dc3 37.Td3 De1+ 38.Kg2 Dh4 39.Dd7 h6 40.Tg3 De4+ 41.Kh2 De2+ 42.Kh1 Df1+ 43.Kh2 De2+ 44.Tg2 De5+ 45.Tg3 Txf5 46.Dc8+ Kh7 47.Dc2 Df4 48.Kg2 Df1+ 49.Kh2 Kh8 50.De4 Tf6 51.Db7 De2+ 52.Tg2 De5+ 53.Kg1 Tf8 54.Db4 Td8 55.Dg4 Td4 56.Dc8+ Kh7 57.Dc2+ Kh8 58.Dc8+ ½-½

(145) Melde,Volker − Dangelowski,Peter [A34]
1.c4 c5 2.Sc3 e6 3.Sf3 Sc6 4.g3 a6 5.Lg2 Sf6 6.0-0 Le7 7.d4 cxd4 8.Sxd4 Dc7 9.e4 d6 10.Sxc6 bxc6 11.Lf4 0-0 12.Te1 e5 13.Le3 Le6 14.b3 Sg4 15.Tc1 Sxe3 16.Txe3 Lg5 17.Td3 Lxc1 18.Dxc1 Tad8 19.h4 f6 20.Sd1 f5 21.Lh3 Tf6 22.Tf3 Tdf8 23.De3 Kh8 24.exf5 Lxf5 25.g4 Lc8 26.Txf6 Txf6 27.Kg2 Tf4 28.f3 h5 29.Sf2 c5 30.Sd3 Td4 31.Dg5 Df7 32.Se1 hxg4 33.Lxg4 Lxg4 34.fxg4 Td1 35.Sf3 e4 36.Dd8+ Dg8 37.Dxg8+ Kxg8 38.Sg5 Td2+ 39.Kg3 e3 40.Se4 Td4 41.Sg5 e2 42.Kf2 Txg4 43.Kxe2 Txh4 44.Ke3 Kf8 45.a4 Ke7 46.Se4 g6 47.Sc3 Ke6 48.a5 Th3+ 49.Kd2 Txc3 50.Kxc3 Ke5 51.b4 cxb4+ 52.Kxb4 Kd4 0-1

(146) Menk,Rolf − Harten,Jan [E60]
1.d4 Sf6 2.c4 d6 3.Sf3 g6 4.g3 Lg7 5.Lg2 Sbd7 6.0-0 0-0 7.d5 Sb6 8.Sfd2 Ld7 9.Sc3 Dc8 10.Te1 Lh3 11.Lh1 Sg4 12.Dc2 Se5 13.b3 Dg4 14.f4 h5 15.fxe5 Lxe5 16.Sde4 h4 17.Dd3 f5 18.Sf2 Dh5 19.Sxh3 hxg3 20.Lg2 gxh2+ 21.Kh1 1-0

(147) Oelrichs,Manfred − Schwirz,Horst [A15]
1.Sf3 Sf6 2.c4 g6 3.b3 Lg7 4.Lb2 0-0 5.g3 d6 6.Lg2 e5 7.d3 c6 8.0-0 Te8 9.e4 Lg4 10.h3 Le6 11.Sbd2 Sa6 12.La3 Sc7 13.Sg5 d5 14.Sxe6 Txe6 15.De2 b5 16.cxd5 cxd5 17.Tac1 a5 18.h4 b4 19.Lb2 Sb5 20.Tc5 Sd4 21.Lxd4 exd4 22.Tfc1 dxe4 23.dxe4 Sd5 24.Dc4 Sc3 25.e5 Tb8 26.f4 d3 27.Lf3 Db6 28.Kg2 Tee8 29.Tc7 De6 30.Dxd3 Tbd8 31.De3 Te7 32.Tc6 Dd7 33.Sc4 Da7 34.Dxa7 Txa7 35.Tc2 Lf8 36.Sd6 Lxd6 37.exd6 Tad7 38.Td2 Sb5 39.Tc5 Txd6 40.Txd6 Sxd6 41.Txa5 Sf5 42.Ta8 Tf8 43.Txf8+ Kxf8 44.Le4 Sd6 45.Ld3 Ke7 46.Kf3 f5 47.Ke3 Kd7 48.Kd4

Kc6 49.Ke5 Kc5 50.h5 gxh5 51.Lxf5 Sf7+ 52.Kf6 Sh6 53.Lxh7 Kd6 54.Kg5 h4 55.Kxh6 hxg3 56.Le4 1-0

(148) Ossenbrüggen,L − Rubach,Ingo [D00]
1.d4 d5 2.Lf4 e6 3.e3 Sf6 4.c3 Ld6 5.Sd2 Lxf4 6.exf4 Dd6 7.g3 0-0 8.Ld3 c5 9.Sgf3 Sc6 10.a3 c4 11.Lc2 Ld7 12.Se5 Le8 13.De2 Sd7 14.Sxd7 Lxd7 15.Dh5 g6 16.Dh6 De7 17.h4 f5 18.h5 Dg7 19.hxg6 hxg6 20.Dg5 Kf7 21.Sf3 Th8 22.0-0-0 b5 23.Se5+ Sxe5 24.fxe5 a5 25.Tdg1 b4 26.g4 Taf8 27.gxf5 exf5 28.Dg2 Le6 29.f4 b3 30.Ld1 Txh1 31.Txh1 Tg8 32.Lf3 g5 33.Lxd5 gxf4 34.Lxe6+ Kxe6 35.Dc6+ Ke7 36.Th7 1-0

(149) Panic,D − Petersen,Christoph [A08]
1.Sf3 Sf6 2.g3 d5 3.Lg2 c5 4.0-0 Sc6 5.d3 e6 6.Sbd2 Ld6 7.e4 0-0 8.De2 Lc7 9.c3 Te8 10.Sb3 b6 11.e5 Sd7 12.Lf4 La6 13.Tfe1 Tc8 14.Dd2 De7 15.Sc1 Lb8 16.b3 h6 17.h4 Sf8 18.h5 Sd7 19.c4 dxc4 20.dxc4 Lb7 21.Sd3 Tcd8 22.Tad1 Lc7 23.De2 Sdb8 24.Sh4 Sd4 25.Dg4 Lxg2 26.Lxh6 f5 27.exf6 Dxf6 28.Lg5 Sf3+ 29.Kxg2 Sxg5 30.Sg6 Sc6 31.f4 Sf7 32.Te4 Df5 33.Df3 Sd4 34.g4 Sxf3 35.gxf5 Sd4 36.fxe6 Txe6 37.Txe6 Sxe6 38.Kf3 Sd4+ 39.Kg4 Te8 40.Te1 Txe1 41.Sxe1 Sh6+ 42.Kh3 Shf5 43.Sg2 Se2 44.Kg4 Sfd4 45.Se7+ Kf7 46.Sd5 Ld6 47.Sge3 Sc1 48.Sc3 Sd3 49.Sed5 Ke6 50.Kg5 Kf7 51.f5 Le7+ 52.Sxe7 Kxe7 53.Kg6 Kf8 54.Sd5 Se5+ 55.Kg5 Kf7 56.h6 gxh6+ 57.Kxh6 Sxf5+ 58.Kg5 Sd4 59.Kf4 Sd3+ 60.Ke3 Sc1 61.Sc3 Ke6 62.Kd2 Scxb3+ 63.axb3 Sxb3+ 64.Kc2 Sd4+ 65.Kb2 Kd7 66.Ka3 Kc6 67.Ka4 a6 68.Ka3 b5 69.cxb5+ axb5 70.Sa2 Kd5 71.Kb2 b4 72.Ka1 Kc4 73.Kb2 Se2 74.Kb1 b3 0-1

(150) Pehlgrim,Andreas − Hadlich,Winfried [D67]
1.d4 d5 2.c4 c6 3.Sf3 Sf6 4.Sc3 e6 5.Lg5 Le7 6.e3 Sbd7 7.Ld3 dxc4 8.Lxc4 Sd5 9.Lxe7 Dxe7 10.Tc1 0-0 11.0-0 S5b6 12.Ld3 e5 13.a4 exd4 14.exd4 Sf6 15.a5 Sbd5 16.a6 Sf4 17.Te1 Db4 18.Se4 Sxe4 19.Lxe4 f5 20.Lc2 bxa6 21.Lb3+ Kh8 22.Sg5 h6 23.Sf7+ Kh7 24.Se5 Le6 25.Lxe6 Sxe6 26.Sxc6 Dd6 27.d5 Sf4 28.Dd2 Tae8 29.Sb4 a5 30.Sc2 Te4 31.Se3 Tfe8 32.Tc6 De5 33.Td1 Td4 34.Dc2 Txd5 35.Txd5 Sxd5 36.Tc5 De6 37.Sf1 Sb4 38.Dxf5+ Dxf5 39.Txf5 Te1 40.g3 Sd3 41.Txa5 Sxb2 42.Txa7 Sc4 43.Kg2 Te2 44.h4 Se5 45.Te7 Kg6 46.Te6+ Kf7 47.Td6 Ke7 48.Td2 Te1 49.Se3 Ke6 50.Ta2 Tc1 51.Ta6+ Sc6 52.h5 Kf6 53.f4 Tc5 54.Kf3 Kf7 55.Ke4 Ke6 56.Tb6 Kf7 57.Tb7+ Ke6 58.g4 Se7 59.Kd4 Ta5 60.Tb6+ Kd7 61.Tb7+ Ke6 62.f5+ Kf6 63.Ke4 Ta4+ 64.Kf3 Ta3 65.Ke4 Ta4+ 66.Kd3 Ta3+ 67.Ke4 Ta4+ 68.Kf3 Ta3 69.Tb6+ Kg5 70.Tb7 Sd5 71.Txg7+ Kh4 72.Ke4 1-0

(151) Pöhler,Andreas − Ridinger,Peter [B23]
1.e4 c5 2.Sc3 Sc6 3.d3 g6 4.f4 Lg7 5.Sf3 e6 6.Le2 Sge7 7.0-0 0-0 8.a3 a6 9.Ld2 b5 10.Dc1 f5 11.exf5 Sxf5 12.Kh1 Lb7 13.Se4 De7 14.Lc3 Sfd4 15.Sxd4 Sxd4 16.Lxd4 cxd4 17.Lf3 Lxe4 18.Lxe4 Ta7 19.Dd2 Tc7 20.g3 Tfc8 21.Tac1 Lh6 22.Dg2 b4 23.axb4 Dxb4 24.b3 Dc3 25.Lb7 ½-½

(152) Rajkovic,Radomir − Szcepanski,A [B21]
1.e4 c5 2.f4 d6 3.Sf3 Sc6 4.Lc4 Sf6 5.Sc3 a6 6.a4 g6 7.Sg5 e6 8.0-0 Lg7 9.f5 d5 10.exd5 exd5 11.De1+ Se7 12.Sxf7 Kxf7 13.fxg6+ hxg6 14.La2 Le6 15.d3 Db6 16.Df2 Th5 17.Ld2 Tah8 18.Lf4 Tf5 19.h3 g5 20.Dd2 gxf4 21.b3 f3 22.g4 Sxg4 23.hxg4 Ld4+ 24.Tf2 Dd6 0-1

(153) Remstedt,Matthias − Becker,Martin [A45]
1.d4 Sf6 2.Lf4 e6 3.a3 c5 4.e3 Db6 5.b3 Sd5 6.Lg3 cxd4 7.Dxd4 Sc6 8.Dxb6 axb6 9.c4 Sf6 10.Ld3 Sb4 11.Kd2 Sxd3 12.Kxd3 d5 13.cxd5 Sxd5 14.Le5 Ld7 15.Sf3 Lb5+ 16.Kd2 Td8 17.Sc3 Lc6 18.Kc2 Le7 19.Thd1 0-0 20.Kb2 Tc8 21.Td3 b5 22.b4 Sb6 23.Sd2 Tfd8 24.Txd8+ Txd8 25.Kc2 Txd2+ 26.Kxd2 Sc4+ 27.Ke2 Sxe5 28.f3 Sc4 29.Kd3 Lf6 30.Ta2 Lxc3 31.Kxc3 Sxe3 32.Td2 Kf8 33.h3 Ke7 34.Kd4 Sc4 35.Td3 e5+ 36.Kc5 Sb2 0-1

(154) van Riesen,Klaus − Rabeler,Gert [B12]
1.e4 c6 2.d4 d5 3.e5 Lf5 4.Sf3 e6 5.Le2 Se7 6.0-0 Sc8 7.Le3 Le7 8.Sbd2 0-0 9.a4 a5 10.Se1 c5 11.c3 cxd4 12.cxd4 Sc6 13.g4 Lg6 14.f4 f6 15.f5 Lf7 16.Sdf3 Sb6 17.Sd3 Sc4 18.Lf2 Dc8 19.b3 Sb6 20.Sh4 fxe5 ½-½

(155) Runge,Hans − Schütt,D [C42]
1.e4 e5 2.Sf3 Sf6 3.Sxe5 d6 4.Sf3 Sxe4 5.d4 d5 6.Ld3 Ld6 7.0-0 0-0 8.c4 c6 9.Sc3 Sf6 10.cxd5 cxd5 11.Lg5 Le6 12.Sb5 Le7 13.Lxf6 Lxf6 14.Dc2 Sc6 15.Lxh7+ Kh8 16.Lf5 Tc8 17.Lxe6 fxe6 18.Dg6 a6 19.Sc3 Sxd4 20.Sxd4 Lxd4 21.Dxe6 Lxc3 22.Dh3+ Kg8 23.bxc3 Tf6 24.Tad1 Dc7 25.Txd5 Th6 26.Th5 Txh5 27.Dxh5 Dxc3 28.Dd5+ Kh7 29.Dxb7 a5 30.g3 a4 31.De4+ 1-0

(156) Schermer,Denis − Murra,Matthias [D53]
1.d4 e6 2.c4 Sf6 3.Sf3 d5 4.Sc3 Le7 5.Lg5 h6 6.Lh4 0-0 7.Tc1 dxc4 8.e3 c5 9.Lxc4 cxd4 10.Sxd4 Ld7 11.Le2 Sc6 12.Sb3 Sd5 13.Lxe7 Scxe7 14.Sxd5 Sxd5 15.Dd4 Lc6 16.Lf3 Se7 17.Lxc6 Sxc6 18.Dxd8 Tfxd8 19.Ke2 Tac8 20.a3 Kf8 21.Tc2 Se7 22.Thc1 Txc2+ 23.Txc2 Ke8 24.Tc7 Td7 25.Txd7 ½-½

(157) Schiller,Thomas − Egelriede,Nikolas [C02]
1.e4 e6 2.d4 d5 3.e5 c5 4.c3 Sc6 5.Sf3 Db6 6.Ld3 Ld7 7.dxc5 Lxc5 8.0-0 f6 9.b4 Le7 10.Lf4 fxe5 11.Lxe5 Sf6 12.Sbd2 0-0 13.Dc2 Sxe5 14.Sxe5 Le8 15.Sdf3 Tc8 16.a3 a5 17.Tab1 axb4 18.axb4 Ld6 19.c4 Dc7 20.Tfe1 Lh5 21.c5 Lxe5 22.Sxe5 Tfe8 23.Te3 d4 24.Tee1 Kh8 25.Tb3 Sd5 26.Lxh7 Sf4 27.Sg6+ Lxg6 28.Lxg6 Tf8 29.De4 Tf6 30.Th3+ Sxh3+ 31.gxh3 Df4 32.Dg2 Tcf8 33.Le4 Dd2 34.Tb1 Txf2 35.Dg6 Dh6 36.Dxh6+ gxh6 37.Lxb7 ½-½

(158) Schmidt,Roland − Vaque,M [A24]
1.c4 e5 2.Sc3 Sf6 3.g3 g6 4.Lg2 Lg7 5.d3 0-0 6.Sf3 d6 7.0-0 h6 8.Tb1 a5 9.Sd2 Sbd7 10.a3 c6 11.b4 axb4 12.axb4 Dc7 13.Dc2 Te8 14.Sce4 Sxe4 15.Sxe4 Kh7 16.Sc3 Sf8 17.Le3 Se6 18.b5 Sd4 19.Db2 b6 20.bxc6 e4 21.Dxb6 Dxc6 22.Dxc6 Sxc6 23.Sxe4 Td8 24.Sg5+ hxg5 25.Lxc6 1-0

(159) Schomberg,Christoph − Schnelle,Rainer [A07]
1.Sf3 Sf6 2.g3 d5 3.Lg2 Lg4 4.0-0 c6 5.d3 Sbd7 6.Sbd2 e6 7.De1 Le7 8.e4 0-0 9.e5 Se8 10.h3 Lh5 11.Sh2 Lc5 12.Sdf3 h6 13.d4 Le7 14.h4 Lg6 15.De2 c5 16.c3 Tc8 17.Sg4 Dc7 18.Ld2 cxd4 19.cxd4 Dc4 20.De1 Sb6 21.b3 Db5 22.De3 Dd3 23.Dxd3 Lxd3 24.Tfc1 Sc7 25.a4 Sa6 26.Lf1 Lxf1 27.Kxf1 Sb4 28.Se1 Sc6 29.Sf3 h5 30.Se3 f6 31.Kg2 Sd7 32.exf6 Lxf6 33.Sc2 e5 34.dxe5 Scxe5 35.Sxe5 Sxe5 36.Se3 d4 37.Sd5 Tfd8 38.Sxf6+ gxf6 39.Txc8 Txc8 40.Tc1 Txc1 41.Lxc1 Kf7 42.f4 Sd3 43.La3 Se1+ 44.Kf2 Sc2 45.Lc1 d3 46.Le3 a6 47.f5 Ke7 48.Kf3 Kd7 49.Ke4 Kc6 50.Kxd3 Sb4+ 51.Ke4 Sd5 52.Lf2 Kd6 53.Ld4 b5 54.axb5 axb5 55.Kf3 Ke7 56.Lc5+ Kf7 57.Ke4 Sc7 58.b4 Se8 59.Kd5 Sg7 60.Ke4 Se8 61.Kd5 Sg7 ½-½

(160) Schroeder,Raymond − Rubach,H [E67]
1.d4 Sf6 2.Sf3 g6 3.g3 Lg7 4.Lg2 0-0 5.0-0 d6 6.c4 Sbd7 7.Sc3 e5 8.Lg5 c6 9.Dd2 Te8 10.dxe5 dxe5 11.Se4 Dc7 12.Sxf6+ Sxf6 13.Tad1 Se4 14.Dc1 Sxg5 15.Sxg5 Lf5 16.Se4 Lxe4 17.Lxe4 Tad8 18.Dc2 f5 19.Lg2 e4 20.b3 De5 21.Dc1 Db2 22.Dxb2 Lxb2 23.h3 La3 24.g4 Lc5 25.gxf5 gxf5 26.h4 Kf7 27.e3 Le7 28.h5 Lc5 29.Lh3 Kf6 30.Kh1 Td3 31.Tg1 Ted8 32.Tb1 Td2 33.b4 Lf8 34.b5 c5 35.b6 a6 36.Tbf1 Txa2 37.Tg8 Le7 38.Txd8 Lxd8 39.f3 exf3 40.Txf3 Ta1+ 41.Kg2 Ta2+ 42.Kf1 Lxb6 43.Txf5+ Ke7 44.Te5+ Kf7 45.Tf5+ Ke7 46.Tg5 Kf7 47.Lg2 a5 48.h6 Ld8 49.Tg7+ Ke8 50.Txh7 Lf6 51.Txb7 a4 52.h7 a3 53.Tb8+ Kf7 54.Tb7+ Kf8 55.Ld5 Lh8 56.Tf7+ Ke8 57.Ta7 Kf8 58.Le4 Ta1+ 59.Ke2 1-0

(161) Seewald,Klaus − Schmidt,Günther [A85]
1.d4 f5 2.c4 Sf6 3.Sc3 e6 4.Lg5 Le7 5.Sf3 0-0 6.e3 d5 7.a4 Lb4 8.Db3 a5 9.Ld3 Lxc3+ 10.bxc3 b6 11.cxd5 exd5 12.c4 La6 13.0-0 dxc4 14.Lxc4+ Lxc4 15.Dxc4+ Kh8 16.Tfc1 Sa6 17.Lf4 Tf7 18.Se5 Tf8 19.Sf7+ Txf7 20.Dxf7 Dd5 21.Dxd5 Sxd5 22.Le5 Tc8 23.Tc4 Kg8 24.Tac1 Kf7 25.Kf1 g6 26.Ke2 Ke8 27.g3 Kd7 28.h4 Sab4 29.f3 Sa2 30.T1c2 Sab4 31.Td2 Te8 32.e4 fxe4 33.fxe4 Txe5 34.dxe5 b5 35.axb5 1-0

(162) Sengbusch,Gerhard − Gohlisch,Bruno [A22]
1.c4 e5 2.e4 Sf6 3.Sc3 c6 4.Sf3 d6 5.d3 Ld7 6.Le2 a6 7.Ld2 Db6 8.Tb1 Sg4 9.0-0 h5 10.h3 Sh6 11.Le3 Dd8 12.Lg5 Dc8 13.Sh2 g6 14.Lf6 Th7 15.f4 exf4 16.Txf4 Le6 17.g4 Sd7 18.Lg5 Lg7 19.gxh5 Ld4+ 20.Kg2 Le5 21.Th4 Sg8 22.h6 f6 23.Le3 g5 24.Th5 Lf7 25.d4 Lxh2 26.Kxh2 Lxh5 27.Lxh5+ Kd8 28.Lg6 Txh6 29.Lf5 Se7 30.Lg4 Kc7 31.d5 Df8 32.Lxd7 Dh8 33.Lg4 c5 34.a3 Sg6 35.b4 b6 36.Da4 Se5 37.Dd1 Sxc4 38.Df3 Se5 39.Df5 Sxg4+ 40.Dxg4 Th4 0-1

(163) Staak,Riccardo − Ivens,B [A00]
1.g4 d5 2.Lg2 Lxg4 3.c4 c6 4.cxd5 cxd5 5.Db3 Dc7 6.Sc3 Sc6 7.Sxd5 Dd7 8.Sf3 e6 9.Se3 Lxf3 10.Lxf3 Tc8 11.Tg1 g6 12.d3 Lg7 13.Sc4 b6 14.Lxc6 Dxc6 15.Lf4 Kf8 16.Da3+ Se7 17.Dxa7 b5 18.Sb6 Lxb2 19.Tb1 Dc3+ 20.Kf1 Sc6 21.Lh6+ Kg8 22.Sxc8 Df6 23.Dd7 Ld4 24.De8# 1-0

(164) Stark,T − Schulz,H [B14]
1.e4 c6 2.d4 d5 3.exd5 cxd5 4.c4 Sf6 5.Sc3 g6 6.cxd5 Lg7 7.Db3 0-0 8.Lc4 h6 9.a4 Db6 10.Dxb6 axb6 11.Sge2 Sa6 12.Lf4 Sh5 13.Le5 Td8 14.0-0 f6 15.Lg3 Sxg3 16.hxg3 g5 17.Sd1 Ld7 18.Se3 Sb4 19.b3 Kf8 20.Tad1 Le8 21.Sc3 Lf7 22.Tfe1 Lg6 23.g4 Td7 24.Td2 Lf7 25.Sf5 Ta5 26.Tde2 Lh8 27.Txe7 Txe7 28.Txe7 Sxd5 29.Sxd5 Txd5 30.Txf7+ Kxf7 31.Lxd5+ Kg6 32.Lxb7 h5 33.f3 hxg4 34.fxg4 Kf7 35.d5 Ke8 36.Lc6+ Kd8 37.d6 Kc8 38.Kf2 Kd8 39.Ke3 Kc8 40.Kd4 1-0

(165) Stier,Uwe − Wolfrum,Werner [A02]
1.f4 Sf6 2.Sc3 e6 3.e4 d6 4.d4 Sbd7 5.Le3 Le7 6.h3 b6 7.Ld3 Lb7 8.Dd2 Sh5 9.0-0-0 Sg3 10.Th2 f5 11.exf5 Sxf5 12.Lxf5 exf5 13.De2 0-0 14.g4 Tf7 15.g5 Sf8 16.h4 Dd7 17.Sf3 Te8 18.h5 g6 19.Sh4 Ld8 20.Te1 a6 21.Dd1 b5 22.a3 a5 23.b4 axb4 24.axb4 Le7 25.d5 Ta8 26.hxg6 hxg6 27.Dd4 Th7 28.Lf2 c5 29.dxc6 Lxc6 30.Sd5 Se6 31.Sf6+ Kf7 32.Dc3 Dc7 33.Sxh7 Sxf4 34.Sf6 d5 35.Sf3 Sh5 36.Se5+ Kg7 37.Sxh5+ gxh5 38.Sxc6+ Kf8 39.Txe7 Df4+ 40.Kb1 Dxg5 41.Dh8+ 1-0

(166) Stritzel,Frank − Grothkopp,Dietrich [B18]
1.e4 c6 2.d4 d5 3.Sc3 dxe4 4.Sxe4 Lf5 5.Sg3 Lg6 6.h4 h6 7.c4 e6 8.h5 Lh7 9.Sf3 Sf6 10.Ld3 Lb4+ 11.Ld2 Lxd3 12.Lxb4 Lxc4 13.Se5 Ld5 14.De2 Db6 15.Lc5 Da5+ 16.b4 Da6 17.De3 b6 18.Ld6 Sbd7 19.Sf5 Th7 20.Sxg7+ Txg7 21.Sxd7 Kxd7 22.Dxh6 Tg4 23.f3 Txg2 24.Dxf6 0-1

(167) Thomaschke,Dirk − Frank,Detlev [B00]
1.e4 a6 2.d4 b5 3.Sf3 Lb7 4.Ld3 e6 5.De2 c5 6.c3 c4 7.Lc2 Se7 8.Sbd2 Sg6 9.h4 Sf4 10.Df1 f5 11.g3 fxe4 12.Sxe4 Sd5 13.Lg5 Sf6 14.De2 Le7 15.Se5 h5 16.0-0 d6 17.Sg6 Th7 18.Sxf6+ gxf6 19.Dxe6 Tg7 20.Lxf6 Lc8 21.De2 Tf7 22.Sxe7 Txe7 23.Dxh5+ Kd7 24.Dg4+ Kc7 25.Dg5 Lh3 26.Lxe7 Dd7 27.Tfe1 Sc6 28.Lf6 Tf8 29.d5 Se5 30.Lxe5 dxe5 31.Dxe5+ Kb6 32.Dd4+ Ka5 33.b4+ 1-0

(168) Trzcielinski,J − Hochreiner,Jürgen [C45]
1.e4 e5 2.Sf3 Sc6 3.d4 exd4 4.Sxd4 Df6 5.Le3 Lc5 6.c3 Sge7 7.Lc4 0-0 8.0-0 Ld6 9.Sb5 Lf4 10.Df3 Sg6 11.Sd2 Sce5 12.De2 c6 13.Sd4 d6 14.g3 Lg5 15.f3 Lxe3+ 16.Dxe3 Lh3 17.Tf2 Tae8 18.Lf1 Ld7 19.c4 c5 20.Se2 De6 21.Sc3 f5 22.exf5 Dxf5 23.De4 Df6 24.Dd5+ Kh8 25.Sce4 De6 26.Dxd6 Df5 27.Dxc5 Lc6 28.De3 De6 29.Te1 De7 30.Kg2 Db4 31.Db3 Da5 32.Te3 Se7 33.Dc3 Dc7 34.c5 Sf5 35.Tee2 Td8 36.Sd6 Sg4 37.S2e4 Sxf2 38.Txf2 De7 39.Sxf5 Txf5 40.Sd6 Tf6 41.b4 Ld5 42.a3 Txf3 43.Txf3 Tf8 0-1

(169) Wennmann,T − Engel,Stefan 1-0

(170) Zimmermann,Manfred − Jachinski,Ronald [C30]
1.e4 e5 2.f4 d6 3.Sf3 Sd7 4.Lc4 h6 5.0-0 Sgf6 6.De2 Le7 7.Sc3 c6 8.fxe5 dxe5 9.Kh1 0-0 10.d3 a6 11.a4 Dc7 12.a5 Lb4 13.Sd1 Lxa5 14.Se3 Lb6 15.Sf5 Lc5 16.De1 Sb6 17.Lb3 Lxf5 18.exf5 Sbd5 19.Lxd5 cxd5 20.Dg3 Sh5 21.Dg4 Sf4

22.Lxf4 exf4 23.f6 g6 24.Dh4 Dd6 25.Ta5 Tac8 26.d4 Lb6 27.Txd5 De6 28.Te5 Dd6 29.Td5 De6 30.Te5 Dd6 31.Dxf4 Tc6 32.Dxh6 Dxf6 33.c3 Lc7 34.Te4 Dg7 35.Dxg7+ Kxg7 36.Tfe1 Tb6 37.T1e2 Th8 38.Kg1 Tf6 39.Te7 Tc8 40.Td7 b5 41.Sg5 Kh6 42.Sxf7+ Kh5 43.Td5+ Tf5 44.g4+ Kxg4 45.Sh6+ Kf4 46.Sxf5 gxf5 47.Tf2+ Ke3 48.Tdxf5 Tg8+ 49.Kf1 Th8 50.Te2+ Kd3 51.Tf3+ Kc4 52.h3 Th7 53.Td2 Kd5 54.Tg2 Th5 55.Tg4 a5 56.Tg7 Ld6 57.Tgf7 Kc4 58.T7f5 Th4 59.Tf6 Le7 60.Te6 Lg5 61.Te5 Lc1 62.b3+ Kxb3 63.Txb5+ Kc2 64.Txa5 Ld2 65.Ta2+ Kd1 66.Td3 Tf4+ 67.Kg2 Ke1 68.Tdxd2 Tf5 1-0

5.Runde (04.09.1997)

(171) Becker,Martin − Iwanow,Thomas [D56]
1.d4 d5 2.c4 e6 3.Sc3 Sf6 4.Lg5 Le7 5.Sf3 h6 6.Lh4 0-0 7.e3 Sbd7 8.Ld3 c6 9.0-0 dxc4 10.Lxc4 Sd5 11.Lg3 S7f6 12.Tc1 Sxc3 13.bxc3 Se4 14.Lf4 La3 15.Tc2 De7 16.Se5 Sf6 17.Df3 Ld6 18.Tb1 Sd5 19.Lg3 Dc7 20.e4 Sf6 21.Lf4 b5 22.Lb3 a6 23.c4 c5 24.Sd3 Lxf4 25.Sxf4 Lb7 26.d5 e5 27.Sd3 b4 28.Df5 Lc8 29.Df3 Ld7 30.De3 Tac8 31.f4 Sg4 32.Dg3 exf4 33.Sxf4 g5 34.Sh5 Dxg3 35.Sxg3 Se5 36.Tf2 Kg7 37.Sf5+ Lxf5 38.Txf5 f6 39.Td1 Tcd8 40.d6 Sc6 41.Txc5 Sb8 42.La4 Sd7 43.Lxd7 Txd7 44.Ta5 Tc8 45.c5 Kf7 46.Td4 Tc6 47.Txb4 Ke6 48.Kf2 f5 49.exf5+ Kxf5 50.Tb6 Txb6 51.cxb6+ Ke6 52.Txa6 Kxd6 53.b7+ Kc7 54.Tb6 1-0

(172) Dangelowski,Peter − Janßen ,Helmut [A45]
1.d4 Sf6 2.Lf4 e6 3.e3 d5 4.Sd2 c5 5.c3 Sc6 6.Sgf3 cxd4 7.exd4 Le7 8.Ld3 0-0 9.Dc2 Te8 10.0-0 g6 11.h3 Ld7 12.Tfe1 Tc8 13.Sb3 Sb4 14.Dd2 Sxd3 15.Dxd3 a6 16.Se5 Lb5 17.Df3 Kg7 18.g4 Tf8 19.De3 Sg8 20.Sc5 Lxc5 21.dxc5 f6 22.a4 Lc6 23.Sxc6 Txc6 24.Ld6 Te8 25.b4 b6 26.b5 Tc8 27.bxa6 bxc5 28.Lxc5 Da5 29.Lb4 Dxa6 30.a5 Tc6 31.Dd4 h6 32.Te3 Kf7 33.Tae1 Tec8 34.Kg2 T8c7 35.f3 Td7 36.Dd3 Dxd3 37.Txd3 Se7 38.f4 Sc8 39.Ted1 Sd6 40.Lxd6 Tdxd6 41.f5 gxf5 42.gxf5 Ta6 43.fxe6+ Kxe6 44.Ta1 Tdc6 45.Te1+ Kd6 46.Tf1 Kc5 47.Tf4 Txa5 48.Txd5+ Kxd5 49.Tf5+ Ke6 50.Txa5 ½-½

(173) Egelriede,Nikolas − Bohn,Christoph [B12]
1.e4 c6 2.d4 d5 3.e5 Lf5 4.Sf3 e6 5.Le2 h6 6.0-0 c5 7.Le3 Sd7 8.c4 cxd4 9.Lxd4 dxc4 10.Sa3 Lxa3 11.bxa3 Ld3 12.Lxd3 cxd3 13.Dxd3 Da5 14.Tfd1 Se7 15.Lxa7 Dd5 16.Le3 Dxd3 17.Txd3 Sd5 18.Tb1 b6 19.g3 Ke7 20.Ld4 Thc8 21.Lb2 Sc5 22.Td4 Sa4 23.Se1 Sxb2 24.Txb2 Tc1 25.Te4 Sc3 0-1

(174) Eggers,Uwe − Sengbusch,Gerhard [A10]
1.c4 g6 2.Sc3 Lg7 3.Db3 d6 4.g3 c6 5.Lg2 Sd7 6.Sf3 e5 7.e4 Sc5 8.Dc2 Se7 9.b4 Sd7 10.Lb2 f5 11.d3 ½-½

(175) Frank,Detlev − Zimmermann,Manfred [A00]
1.a3 e5 2.b4 d5 3.Lb2 Ld6 4.e3 Sf6 5.c4 dxc4 6.Lxc4 0-0 7.Se2 b6 8.0-0 Lb7 9.f3

Sbd7 10.Sbc3 a6 11.b5 a5 12.Sg3 Te8 13.Db3 Tf8 14.Sf5 Sc5 15.Dc2 Lc8 16.Sxd6 cxd6 17.Tad1 Le6 18.Lxe6 Sxe6 19.Db3 Dc7 20.Tc1 Sc5 21.Dc4 Db7 22.d4 d5 23.De2 exd4 24.exd4 Tfe8 25.Dd1 Se6 26.Sa4 Tac8 27.Db3 Txc1 28.Txc1 Sf4 29.Kf1 De7 30.Dd1 De3 31.Tc3 De7 32.Sxb6 Se2 33.Tc2 Sf4 34.Lc1 Sd3 35.Ld2 Sg4 36.fxg4 Df6+ 37.Df3 Dxd4 38.Dg3 1-0

(176) Gohlisch,Bruno − Stritzel,Frank [C44]
1.e4 e5 2.Sf3 Sf6 3.d3 Sc6 4.c3 Le7 5.Le2 0-0 6.Sbd2 b5 7.b4 a6 8.a4 Lb7 9.a5 d5 10.Dc2 dxe4 11.dxe4 De8 12.La3 Ld6 13.Tb1 Se7 14.c4 c6 15.c5 Lc7 16.Lb2 Sg6 17.g3 Lc8 18.h3 Le6 19.h4 h6 20.h5 Se7 21.Sxe5 Db8 22.Sef3 Sg4 23.Sf1 f5 24.Sd4 Ld7 25.exf5 Sxf5 26.Lxg4 Sxd4 27.Lxd4 Lxg4 28.Dg6 De8+ 29.Se3 Dxg6 30.hxg6 Tfe8 31.0-0 Tad8 32.Lxg7 Lh3 33.Tfe1 Kxg7 34.g4 Kxg6 35.Tbd1 Txd1 36.Txd1 Td8 37.Te1 Te8 38.Td1 Td8 39.Te1 Tf8 40.Td1 Tf7 41.Sc2 Lxg4 42.Te1 Lf5 43.Sd4 Tf6 44.Te7 Lf4 45.Ta7 Kh5 46.Txa6 Tg6+ 47.Kf1 Ld3+ 48.Se2 Te6 49.Tb6 Txe2 50.a6 Te7+ 51.Kg2 Le4+ 52.Kf1 Kg4 53.Tb7 Txb7 54.axb7 h5 55.Ke2 h4 56.Kf1 h3 57.f3+ Lxf3 0-1

(177) Grothkopp,Dietrich − Staak,Riccardo [D07]
1.d4 d5 2.c4 Sc6 3.Sf3 Lg4 4.e3 e5 5.dxe5 d4 6.Da4 Lxf3 7.gxf3 Lb4+ 8.Ld2 Lxd2+ 9.Sxd2 dxe3 10.fxe3 Dh4+ 11.Ke2 0-0-0 12.f4 Sge7 13.Lg2 Txd2+ 14.Kxd2 Df2+ 15.Kd3 Dxg2 0-1

(178) Haack,Stefan − Stark,T [B22]
1.e4 c5 2.c3 d5 3.exd5 Dxd5 4.d4 Sc6 5.dxc5 Dxc5 6.Le3 Da5 7.b4 Dc7 8.Sa3 e5 9.Sb5 Db8 10.Lc4 Lf5 11.Db3 Lg6 12.Td1 Sf6 13.Lg5 Le7 14.Sf3 0-0 15.Sh4 a6 16.Sxg6 hxg6 17.Lxf6 gxf6 18.Sa3 a5 19.Db1 Kg7 20.Sc2 axb4 21.cxb4 b5 22.Ld5 Db6 23.0-0 Tad8 24.Kh1 Sd4 25.Sxd4 exd4 26.Le4 Th8 27.f4 Dd6 28.a3 Th4 29.g3 Th3 30.Lg2 Th6 31.Dd3 Dd7 32.f5 Tdh8 33.h3 Td8 34.Tf4 Dc7 35.Kh2 Ld6 36.Tg4 Le5 37.fxg6 fxg6 38.Dxb5 Dc3 39.Db7+ Kf8 40.Le4 Db2+ 41.Lg2 Dxa3 42.Ld5 Db2+ 43.Kg1 Txd5 44.Dxd5 Txh3 45.Dd8+ Kf7 46.Dd7+ ½-½

(179) Hackbarth,Björn − Panic,D 1-0

(180) Hadlich,Winfried − Runge,Hans [E36]
1.d4 Sf6 2.c4 e6 3.Sc3 Lb4 4.Dc2 d5 5.a3 Lxc3+ 6.Dxc3 dxc4 7.Dxc4 0-0 8.Sf3 b6 9.g3 Lb7 10.Lg2 Ld5 11.Dc2 Sc6 12.e3 Sa5 13.b4 Le4 14.Da2 Ld5 15.Dc2 Sc4 16.0-0 b5 17.Sd2 Lxg2 18.Kxg2 Dd5+ 19.Kg1 Sxd2 20.Lxd2 Se4 21.f3 Sg5 22.Kg2 f5 23.Tac1 a6 24.h4 Sf7 25.e4 fxe4 26.Dxe4 Da2 27.Tf2 Sd6 28.Df4 Sf5 29.Txc7 Dxa3 30.De4 Tae8 31.De5 Tf6 32.h5 Dd3 33.Td7 h6 34.d5 Sd4 35.Lxh6 Df5 36.Txg7+ Kh8 37.Dxd4 e5 38.De4 Dxe4 39.fxe4 Txh6 40.Tg5 Td6 41.Tff5 a5 42.bxa5 b4 43.Tf3 Ta6 44.Tb3 Tb8 45.Txe5 Txa5 46.Tf5 Ta3 47.Tff3 Ta2+ 48.Tf2 Ta3 49.Tfb2 Ta4 50.d6 Kg7 51.d7 Td8 52.Txb4 Ta5 53.Td2 Txh5 54.Tc4 Kf7 55.Tc8 Ke7 56.Kf3 Txd7 57.Txd7+ Kxd7 58.Ta8 Ke6 59.Kf4 Th7 60.Ta6+ Kf7 1-0

(181) Harms,Peter (Win) − Bokelbrink,Uwe [A48]

1.d4 Sf6 2.Sf3 g6 3.e3 Lg7 4.Ld3 0-0 5.0-0 d6 6.c3 Lg4 7.Sbd2 Sbd7 8.e4 c5 9.h3 Lxf3 10.Sxf3 Se8 11.Te1 Sc7 12.e5 d5 13.Sg5 h6 14.Sxf7 Txf7 15.Lxg6 Df8 16.Lxf7+ Dxf7 17.e6 Sxe6 18.Dg4 Sdf8 19.Lxh6 cxd4 20.cxd4 Dg6 21.Lxg7 Sxg7 22.Te5 e6 23.Tc1 Sd7 24.Te3 Df5 25.Tc7 Dxg4 26.hxg4 Sf6 27.Txb7 Tc8 28.Tc3 Txc3 29.bxc3 Se4 30.Tc7 a5 31.f3 Sd2 32.Kf2 Kh7 33.Ke2 Sc4 34.Kd3 Sb2+ 35.Kc2 Sc4 36.Txc4 dxc4 37.Kb2 Se8 38.Ka3 Sc7 39.Ka4 Sd5 40.Kxa5 Sxc3 41.Kb4 Sxa2+ 42.Kxc4 Kg6 43.f4 Sc1 44.d5 exd5+ 45.Kxd5 Sd3 46.Ke4 Sf2+ 47.Kf3 Sd3 48.Ke3 Sc5 49.Kd4 Sd7 50.g5 Kf5 51.g3 Sf8 52.Kd5 Sh7 53.g4+ Kxf4 54.g6 Sf6+ 55.Ke6 Sxg4 56.g7 Sh6 ½-½

(182) Harten,Jan − Oelrichs,Manfred [B06]
1.e4 g6 2.f4 d5 3.e5 Lh6 4.d4 c5 5.dxc5 Da5+ 6.Sc3 e6 7.Dd4 Sc6 8.Lb5 Sge7 9.b4 0-0 10.bxa5 Sxd4 11.Ld3 Ld7 12.Tb1 Tab8 13.Sge2 Sxe2 14.Sxe2 Tfc8 15.0-0 Sc6 16.Lb5 a6 17.Lxc6 Lxc6 18.Sd4 Lf8 19.La3 Le8 20.Sb3 La4 21.Tbc1 Tc7 22.Tf3 Tbc8 23.Tc3 Lxb3 24.cxb3 d4 25.Tc4 d3 26.b4 Td7 27.Kf2 Lh6 28.Td1 Tcd8 29.h4 Td4 30.Txd4 Txd4 31.g3 Tc4 32.Ke3 f5 33.Txd3 1-0

(183) Hochreiner,Jürgen − Rajkovic,Radomir [C00]
1.e4 e6 2.d4 c6 3.Sf3 d6 4.Ld3 Sa6 5.a3 h6 6.0-0 Sc7 7.Sc3 Ld7 8.Te1 g5 9.h3 Lg7 10.Le3 Se7 11.Sh2 Sg6 12.Se2 h5 13.Sg3 Sf4 14.Lxf4 gxf4 15.Sxh5 Dg5 16.Sxg7+ Dxg7 17.e5 Txh3 18.Dg4 Dxg4 19.Sxg4 Th4 20.f3 dxe5 21.Txe5 0-0-0 22.Tee1 Tdh8 23.c3 f5 24.Se5 Sd5 25.c4 Se3 26.Sg6 Sxg2 27.Sxh8 Sxe1 28.Sg6 Th6 29.Se7+ Kd8 30.Txe1 Kxe7 31.Lxf5 Kd6 32.Lg4 c5 33.Te4 cxd4 34.Txd4+ Kc6 35.Txf4 Tg6 36.Kf2 b5 37.b3 bxc4 38.Txc4+ Kd6 39.Ke3 Lc6 40.Tf4 Tg7 41.Td4+ Ld5 42.b4 e5 43.Td2 Tc7 44.Lf5 Tc3+ 45.Ke2 Kc6 46.Ld7+ Kd6 47.Lf5 Kc6 48.Td3 Lc4 49.Le4+ Kb5 50.Kd2 Lxd3 51.Kxc3 Lxe4 52.fxe4 a6 53.Kb3 Kc6 54.Kc4 Kd6 55.a4 Kc6 56.a5 Kd6 57.b5 1-0

(184) Ivens,B − Remstedt,Matthias [C25]
1.e4 e5 2.Lc4 Sc6 3.Sc3 Lc5 4.d3 d6 5.f4 Lxg1 6.Txg1 Dh4+ 7.Kf1 Lg4 8.De1 Dxh2 9.Sd5 0-0-0 10.f5 Sd4 11.Sc3 Sf3 12.Df2 Sxg1 13.Dxa7 c6 14.Lxf7 Sf6 15.Le6+ Kc7 16.Da5+ Kb8 17.Le3 c5 18.Sb5 Le2+ 19.Ke1 Sf3+ 20.gxf3 1-0

(185) Jachinski,Ronald − Schwirz,Horst [C55]
1.e4 e5 2.Sf3 Sc6 3.Lc4 Sf6 4.d3 Lc5 5.h3 0-0 6.0-0 h6 7.a3 a5 8.Sbd2 d6 9.c3 a4 10.La2 Ld7 11.b3 axb3 12.Lxb3 De7 13.Lb2 Le6 14.c4 Tfd8 15.La4 Sd4 16.Lxd4 exd4 17.Sb1 Ta5 18.Lc2 Sh7 19.Dc1 Lb6 20.Sbd2 Sg5 21.Sh2 Ld7 22.f4 Se6 23.Sb3 Ta7 24.Sf3 Tda8 25.f5 Sg5 26.Kh2 Sxf3+ 27.Txf3 c5 28.f6 De5+ 29.g3 Dh5 30.Df1 g6 31.Tf2 Txa3 32.Txa3 Txa3 33.Ld1 De5 34.De2 Lc7 35.Dd2 Kh7 36.Db2 Ta6 37.Sd2 Tb6 38.Dc2 d5 39.Sf1 dxe4 40.dxe4 Txf6 41.Txf6 Dxf6 42.Kg2 Lxh3+ 43.Kxh3 Dxf1+ 44.Kh2 De1 45.Dd3 Lxg3+ 46.Dxg3 Dxd1 47.Dc7 De2+ 48.Kg3 De3+ 49.Kh2 Kg7 50.De5+ Kh7 51.De7 Df2+ 52.Kh1 d3 53.e5 d2 54.Dd6 Df3+ 0-1

(186) Jarnuczak,Detlev − van Riesen,Klaus [E94]
1.d4 Sf6 2.Sf3 g6 3.c4 d6 4.Sc3 Lg7 5.e4 0-0 6.Le2 Sbd7 7.0-0 e5 8.d5 Sc5 9.Dc2

a5 10.b3 Ld7 11.Ld2 Sh5 12.g3 f5 13.Se1 Sf6 14.f3 De7 15.Sg2 Tf7 16.Tab1 b6 17.a3 a4 18.b4 Sb3 19.Le3 Sd4 20.Dd2 Taf8 21.exf5 Sxf5 22.Lf2 Sd4 23.Le3 Lf5 24.Tb2 Sxe2+ 25.Sxe2 Lh3 26.Tbb1 Sd7 27.f4 Te8 28.Tbe1 Lxg2 29.Kxg2 exf4 30.Sxf4 De4+ 31.Kg1 Se5 32.Se6 Sf3+ 33.Txf3 Txf3 34.Sxg7 Txe3 35.Sxe8 Txe1+ 36.Kf2 Dxe8 37.Dxe1 Df7+ 38.Kg2 Kg7 39.Dc3+ Df6 40.Dxf6+ Kxf6 41.Kf2 Ke5 42.Ke3 b5 43.cxb5 Kxd5 44.Kd3 g5 45.g4 Ke5 0-1

(187) Kröll,Stefan − Kaland,Joachim [C00]
1.e4 e6 2.De2 c5 3.Sf3 Sc6 4.g3 g6 5.Lg2 Lg7 6.0-0 Sge7 7.d3 0-0 8.Sbd2 d6 9.c3 b6 10.Sc4 e5 11.Lg5 f6 12.Ld2 Le6 13.Sh4 Dd7 14.Se3 d5 15.f4 exf4 16.gxf4 d4 17.f5 dxe3 18.fxe6 Dxe6 19.Lxe3 Tad8 20.a3 Dd7 21.Tad1 Se5 22.d4 Dg4 23.Dxg4 Sxg4 24.Lc1 cxd4 25.cxd4 f5 26.e5 Sd5 27.Lxd5+ Txd5 28.h3 Sh6 29.Sf3 Sf7 30.Ld2 a5 31.Le3 h6 32.h4 Sd8 33.Tc1 f4 34.Lf2 Tb5 35.Tc2 Se6 36.a4 Tb3 37.Kg2 g5 38.d5 g4 39.Sd2 f3+ 40.Kh1 g3 41.Lxg3 Sd4 42.Sxb3 Sxc2 43.d6 Se3 44.Tf2 Sf5 45.Txf3 Sxg3+ 46.Txg3 Kh7 47.e6 Le5 48.e7 Tf1+ 49.Kg2 1-0

(188) Lorenz,Jens − Kuhn,Gerd [D31]
1.d4 c6 2.c4 d5 3.Sc3 e6 4.Lf4 dxc4 5.a4 Lb4 6.e3 Da5 7.Tc1 Sf6 8.Lxc4 Sd5 9.Lxd5 exd5 10.Sge2 0-0 11.0-0 Sa6 12.Sa2 Le7 13.Sec3 Td8 14.b3 Le6 15.Tb1 Td7 16.Df3 Tc8 17.Tfc1 g6 18.Le5 f6 19.Lg3 Lf5 20.Ta1 La3 21.e4 dxe4 22.Sxe4 Lxe4 23.Dxe4 Te7 24.Dg4 Tce8 25.Tf1 Lb2 26.Tad1 Dd5 27.Td3 Te4 28.Dd1 Txd4 29.Txd4 Lxd4 30.b4 Td8 31.Db1 Kg7 32.b5 cxb5 33.axb5 Sc5 34.Sb4 De4 35.Sc2 Le5 36.f3 Dd3 37.Lf2 Sb3 38.Sb4 Dxb1 39.Txb1 Sd2 40.Tc1 Sb3 41.Tb1 Sd4 42.b6 a5 43.Sa2 Se2+ 44.Kf1 Td2 45.Sc1 Sc3 46.Ta1 Td1+ 47.Le1 a4 48.g3 Ld6 49.Kf2 0-1

(189) Metzner,Arne − Rubach,H [B50]
1.e4 c5 2.Sf3 d6 3.Lc4 Sf6 4.Sc3 e6 5.a3 Le7 6.d3 0-0 7.0-0 a6 8.h3 b5 9.La2 Lb7 10.Te1 Sbd7 11.Lf4 Tc8 12.Tc1 Da5 13.Lb1 Tfd8 14.Lh2 Sf8 15.De2 Sg6 16.Sd1 Sd7 17.c3 Sde5 18.Sxe5 dxe5 19.Se3 Sf4 20.Df1 Td7 21.g3 Sg6 22.Sg4 Tcd8 23.Tcd1 b4 24.axb4 cxb4 25.c4 b3 26.De2 Lc5 27.Se3 Ld4 28.h4 h6 29.h5 Se7 1-0

(190) Mungard,Jens−Uwe − Melde,Volker [A42]
1.e4 d6 2.d4 g6 3.c4 Lg7 4.Sf3 c6 5.Sc3 Lg4 6.Le2 Sd7 7.0-0 Lxf3 8.Lxf3 Sgf6 9.Tb1 0-0 10.b4 e5 11.d5 cxd5 12.cxd5 Se8 13.Le2 f5 14.f3 Db6+ 15.Kh1 fxe4 16.Sa4 Dd4 17.Dxd4 exd4 18.fxe4 Sef6 19.Lf3 Sxe4 20.Te1 Sef6 21.Lf4 Se8 22.Lg3 Se5 23.Le4 Sc4 24.Sb2 Sxb2 25.Txb2 Tc8 26.Tc2 Txc2 27.Lxc2 Le5 28.Lxe5 dxe5 29.Kg1 Sc7 30.Txe5 Te8 31.Txe8+ Sxe8 32.Kf2 Sf6 33.Lb3 Kf8 34.Ke2 Sg4 35.h3 Se5 36.b5 Ke7 37.Kf2 Kd6 38.Kg3 g5 39.h4 h6 40.hxg5 hxg5 41.Kf2 Kc5 42.Ke2 Kxb5 43.Kd2 Kc5 44.a3 b5 45.Ke2 a5 46.La2 a4 47.Kd2 Sc4+ 48.Kd3 Kxd5 49.g4 Ke5 50.Lxc4 bxc4+ 51.Kxc4 0-1

(191) Murra,Matthias − Laqua,C [B03]
1.e4 Sf6 2.e5 Sd5 3.d4 d6 4.f4 Lf5 5.Sf3 e6 6.Ld3 Lxd3 7.Dxd3 c5 8.0-0 cxd4 9.f5 Sc6 10.fxe6 fxe6 11.Sxd4 Db6 12.c3 dxe5 13.Df3 0-0-0 0-1

(192) Nonnenmacher,Thomas − Cattus,Nico [A16]
1.c4 Sf6 2.Sc3 g6 3.g3 Lg7 4.Lg2 0-0 5.d3 d6 6.Sf3 c6 7.0-0 Sa6 8.Tb1 Da5 9.Ld2 Dh5 10.b4 Lh3 11.b5 Sc5 12.bxc6 bxc6 13.d4 Sce4 14.Sxe4 Sxe4 15.Tb7 e5 16.Le3 c5 17.dxe5 dxe5 18.Lxh3 Dxh3 19.Sg5 Sxg5 20.Lxg5 De6 21.Dd5 Dxd5 22.cxd5 f6 23.Ld2 Tfd8 24.e4 Td6 25.La5 Ta6 26.Lc7 Lf8 27.f4 exf4 28.gxf4 Txa2 29.Td1 Te8 30.e5 fxe5 31.Lxe5 g5 32.d6 Lxd6 33.Txd6 gxf4 34.Tdd7 1-0

(193) Opitz,C − Schiller,Thomas [C23]
1.e4 e5 2.Lc4 f5 3.Lxg8 Txg8 4.Dh5+ g6 5.Dxh7 Tg7 6.Dh6 d5 7.d3 f4 8.Sf3 Sc6 9.Sc3 Tg8 10.Dh7 Tg7 ½-½

(194) Pehlgrim,Andreas − Thomaschke,Dirk [E73]
1.d4 Sf6 2.c4 g6 3.Sc3 Lg7 4.e4 d6 5.Le2 0-0 6.Lg5 c6 7.Dd2 e5 8.d5 Sa6 9.dxc6 bxc6 10.Td1 Sc5 11.Lxf6 Dxf6 12.Dxd6 Dxd6 13.Txd6 Lb7 14.Sf3 a5 15.b3 Tfe8 16.Td1 f5 17.0-0 Lh6 18.Ld3 Lc8 19.Lc2 Lf8 20.Tfe1 f4 21.h3 Tb8 22.Te2 La6 23.Ted2 Kg7 24.Se2 a4 25.Sc1 Kf6 26.Kh2 h6 27.g3 axb3 28.axb3 fxg3+ 29.fxg3 Kg7 30.Tf1 Lc8 31.Tdf2 Ld6 32.Sh4 Le6 33.Tf6 g5 34.Sf5+ Lxf5 35.T1xf5 Te6 36.Tf7+ Kg6 37.h4 Tb7 38.Txb7 Sxb7 39.Sd3 Sc5 40.Sf2 Sa6 41.Kh3 Sc7 42.hxg5 hxg5 43.Kg4 Le7 44.Sd3 Lf6 45.b4 Te8 46.La4 Te6 47.b5 cxb5 48.cxb5 Sa8 49.Sb4 Sb6 50.Lb3 Te7 51.Sd5 Sxd5 52.Lxd5 1-0

(195) Rabeler,Gert − Schermer,Denis [A06]
1.Sf3 d5 2.b3 c6 3.Lb2 Lg4 4.e3 Sd7 5.h3 Lh5 6.d3 Sgf6 7.De2 e6 8.Sbd2 Ld6 9.g4 Lg6 10.Sh4 Le5 11.Lxe5 Sxe5 12.f4 Sed7 13.Lg2 Dc7 14.Df2 h5 15.Sxg6 fxg6 16.g5 Sg8 17.d4 Se7 18.Lf1 Tf8 19.Sf3 Da5+ 20.Dd2 Dxd2+ 21.Kxd2 Sf5 22.Ld3 0-0-0 23.Thg1 Kc7 24.Tac1 Kd6 25.c4 dxc4 26.Txc4 c5 27.Lxf5 Txf5 28.Ke2 b5 29.dxc5+ Kc7 30.Tcc1 Txc5 31.Sd4 Kd6 32.Txc5 Sxc5 33.Sxb5+ Kc6 34.Sd4+ Kb6 35.Tc1 e5 36.fxe5 Te8 37.b4 Sa6 38.Tc6+ Kb7 39.b5 Sb4 40.Txg6 Txe5 41.Txg7+ Kb6 42.h4 Sd5 43.Tg6+ Kc5 44.Te6 Sf4+ 45.Kf3 Sxe6 46.Sc6 Td5 47.a4 a6 48.Ke4 axb5 49.axb5 Kd6 50.Sa7 Te5+ 51.Kf3 Kc7 52.g6 Kb6 53.Sc6 Txb5 54.Se7 Te5 55.e4 Sd4+ 56.Ke3 Txe7 57.Kxd4 Tg7 58.Ke5 Txg6 59.Kf5 Tg4 0-1

(196) Retzke,S−B − Bartens,Joerg [D00]
1.d4 d5 2.e3 Sf6 3.c3 c5 4.f4 Lg4 5.Sf3 e6 6.Le2 Sc6 7.0-0 Se4 8.Sbd2 f5 9.Sxe4 fxe4 10.Se5 Lxe2 11.Dxe2 g6 12.Db5 Db6 13.Dxb6 axb6 14.Ld2 Ld6 15.Sxc6 bxc6 16.a3 Tf8 17.g4 Ta7 18.g5 b5 19.b4 cxd4 20.cxd4 Kd7 ½-½

(197) Ridinger,Peter − Petersen,Christoph [C34]
1.e4 e5 2.f4 exf4 3.Sf3 Lc5 4.d4 Lb6 5.Lxf4 Se7 6.Sc3 0-0 7.Lc4 c6 8.0-0 d5 9.exd5 Sxd5 10.Sxd5 cxd5 11.Ld3 Sc6 12.c3 Le6 13.Lxh7+ Kxh7 14.Sg5+ Kg8 15.Dd3 Te8 16.Dh7+ Kf8 17.Tae1 Sxd4 18.cxd4 Lxd4+ 19.Kh1 Lf6 20.Sxe6+ fxe6 21.Lg5 Tc8 22.Txf6+ gxf6 23.Lh6# 1-0

(198) Rubach,Ingo − Stier,Uwe [B07]
1.e4 d6 2.d4 Sf6 3.Sc3 c6 4.Sf3 g6 5.Lf4 Da5 6.Dd2 Lg7 7.Le2 0-0 8.0-0 Sbd7 9.Tad1 e5 10.Lg5 a6 11.a3 Dc7 12.h3 b5 13.dxe5 dxe5 14.Dd6 Ta7 15.Td3 Se8 16.Dxc7 Sxc7 17.Td6 c5 18.Sd5 Sxd5 19.Txd5 h6 20.Le7 Te8 21.Lh4 Tc7 22.Tfd1 g5 23.Lg3 Sb6 24.Td8 Tce7 25.b3 Lb7 26.Se1 c4 27.bxc4 bxc4 28.f3 c3 29.Txe8+ Txe8 30.Tb1 Lf8 31.Lf2 1-0

(199) Rudolph,J−E − Menk,Rolf [E81]
1.d4 g6 2.c4 Lg7 3.Sc3 d6 4.e4 c6 5.Le3 Sf6 6.f3 0-0 7.Dd2 a6 8.g4 b5 9.Sge2 bxc4 10.Sg3 d5 11.e5 Se8 12.h4 f6 13.h5 fxe5 14.hxg6 hxg6 15.Lh6 Txf3 16.Lxg7 Sxg7 17.dxe5 Da5 18.Sge2 Sd7 19.Dg5 Sf8 20.Lg2 Td3 21.Dxe7 Lxg4 22.0-0 Db6+ 23.Kh2 De3 24.Df7+ Kh7 25.Sf4 Dg3+ 26.Kh1 Dh4+ 27.Kg1 Tg3 28.Sce2 Lxe2 29.Sxe2 Txg2+ 30.Kxg2 De4+ 31.Kf2 Df5+ 32.Dxf5 Sxf5 33.Tad1 Te8 34.Sf4 Txe5 35.Th1+ Kg7 36.Thg1 Kf6 37.Tde1 Txe1 38.Txe1 Kf7 39.Kf3 g5 40.Sg2 1-0

(200) Schnelle,Rainer − Pöhler,Andreas [A07]
1.Sf3 Sf6 2.g3 d5 3.Lg2 c6 4.0-0 Sbd7 5.d3 e5 6.Sbd2 Ld6 7.e4 0-0 8.exd5 Sxd5 9.Sc4 Lc7 10.Te1 f6 11.a4 S7b6 12.Sfd2 Lf5 13.a5 Sxc4 14.Sxc4 Dd7 15.b3 Tad8 16.Lb2 Sb4 17.La3 c5 18.Lxb4 cxb4 19.Lxb7 Db5 20.Df3 Ld7 21.Dd5+ Kh8 22.Dxb5 Lxb5 23.h4 Td4 24.Kg2 Tfd8 25.Sd2 f5 26.Sf3 T4d7 27.Sxe5 Lxe5 28.Txe5 Txb7 29.Txf5 Lc6+ 30.f3 Te7 31.Kf2 Tde8 32.Tc1 a6 33.Tf4 Te3 34.Te4 Lxe4 35.fxe4 T3xe4 36.dxe4 Txe4 37.Te1 Txe1 38.Kxe1 Kg8 39.Kd2 Kf7 40.Kd3 Kf6 41.Kc4 Kf5 42.Kxb4 Kg4 43.c4 1-0

(201) Schulz,H − Schomberg,Christoph [A48]
1.d4 Sf6 2.Sf3 g6 3.Lg5 Lg7 4.e3 0-0 5.Le2 d6 6.Sbd2 Sbd7 7.0-0 e5 8.d5 h6 9.Lxf6 Sxf6 10.e4 Sh5 11.g3 Lh3 12.Te1 Dd7 13.Sh4 Sf6 14.f3 g5 15.Sg2 Sh5 16.f4 Sf6 17.f5 Da4 18.Lf3 Dd4+ 19.Se3 g4 20.c3 Db6 21.Sdc4 Db5 22.a4 Da6 23.Le2 b5 24.Sd2 Db6 25.Lxb5 a6 26.Sdc4 Da7 27.Lc6 Tab8 28.Dc2 h5 29.b4 Lh6 30.Kf2 h4 31.Ke2 hxg3 32.hxg3 Sh5 33.Tg1 f6 34.Ld7 Kf7 35.Sd1 Th8 36.Sf2 Sxg3+ 37.Txg3 Lf4 38.Tgg1 g3 39.Sxh3 Txh3 40.Tg2 Tbh8 41.Kf3 Th2 42.Te1 Txg2 43.Dxg2 Th2 44.Dg1 Db8 45.Te2 Th3 46.Tg2 ½-½

(202) Schumacher,Britta − Heroiu,Alexandru [C02]
1.e4 e6 2.d4 d5 3.e5 c5 4.c3 Sc6 5.Sf3 Ld7 6.Le2 Db6 7.0-0 f6 8.exf6 Sxf6 9.dxc5 Lxc5 10.h3 Se4 11.De1 a5 12.Sbd2 Sg3 13.Sb3 Sxf1 14.Sxc5 Dxc5 15.Lxf1 0-0 16.Le3 Dd6 17.Td1 Dc7 18.Sd4 Tf6 19.Le2 Taf8 20.b3 Se5 21.Dd2 Lc8 22.Sb5 Df7 23.Ld4 Tg6 24.f4 Sc6 25.Lh5 Dxf4 26.Lxg6 hxg6 27.Le3 Dg3 28.Lc5 Tf6 29.Lf2 Db8 30.De3 Ld7 31.c4 Se7 32.Lh4 Sf5 33.De1 Sxh4 34.Dxh4 Lxb5 35.cxb5 Df4 36.De1 b6 37.Dc3 Df2+ 38.Kh2 Dxa2 39.Te1 Df2 40.Dc8+ Kh7 41.Txe6 Df4+ 42.Kg1 Df1+ 43.Kh2 Txe6 44.Dxe6 Dxb5 45.De3 Db4 46.g4 d4 47.Df2 Dd6+ 48.Kg2 d3 49.Dd2 Dd5+ 0-1

(203) Schütt,D − Seewald,Klaus [C50]
1.e4 e5 2.Sf3 Sc6 3.Lc4 h6 4.d4 exd4 5.Sxd4 Sxd4 6.Dxd4 d6 7.Sc3 Df6 8.De3 c6

9.0-0 Le6 10.Ld3 b6 11.La6 g5 12.Lb7 Td8 13.Lxc6+ Ld7 14.Sd5 De5 15.Lxd7+ Txd7 16.Ld2 Th7 17.Lc3 De6 18.Dd3 Lg7 19.Lxg7 Txg7 20.Dc3 Kf8 21.Dc8+ De8 22.Dxe8+ Kxe8 23.Tfd1 Tg6 24.Td3 Sf6 25.Sxf6+ Txf6 26.Tad1 Te6 27.f3 f6 28.Tc3 Kd8 29.a4 Te5 30.Kf2 Tc5 31.Tdd3 Ke7 32.Txc5 dxc5 33.Txd7+ Kxd7 34.Kg3 h5 35.h4 Ke6 36.hxg5 fxg5 37.f4 h4+ 38.Kg4 gxf4 39.Kxf4 a6 40.c4 Kf6 41.e5+ Ke6 42.Ke4 a5 43.b3 1-0

(204) Szcepanski,A − Linke,Harry [D20]
1.d4 d5 2.c4 dxc4 3.e4 e6 4.Lxc4 Sf6 5.Sc3 c6 6.a3 b5 7.La2 b4 8.axb4 Lxb4 9.Lb1 a5 10.Sge2 La6 11.Ld2 Sbd7 12.Sa4 0-0 13.0-0 e5 14.Te1 Tb8 15.Lc3 Dc7 16.Dc2 Lb5 17.Lxb4 axb4 18.dxe5 b3 19.Dc3 Sxe5 20.Sd4 Seg4 21.e5 Sxe5 22.Sxb5 Txb5 23.Dg3 Db8 24.Sc3 Tc5 25.Se4 Sxe4 26.Lxe4 Sg6 27.De3 Te5 28.f4 Tee8 29.f5 Se5 30.f6 Sg4 31.Lxh7+ Kxh7 32.Dh3+ Sh6 33.fxg7 Kxg7 34.Dc3+ f6 35.Txe8 Txe8 36.Dxc6 Te7 37.Tf1 Sg4 38.g3 Da7+ 39.Kh1 Te2 0-1

(205) Tietz,Julian − Griwenka,Volker ½-½

(206) Twardy,M − Schroeder,Raymond [B33]
1.e4 c5 2.Sf3 Sc6 3.d4 cxd4 4.Sxd4 Sf6 5.Sc3 e5 6.Sf3 Lb4 7.Ld3 h6 8.Ld2 0-0 9.0-0 d6 10.Dc1 Lxc3 11.Lxc3 Lg4 12.De3 De7 13.Lc4 Tac8 14.Sh4 Kh7 15.Ld3 Tfe8 16.f4 Sh5 17.g3 Le6 18.f5 Ld7 19.Le2 Sf6 20.Tad1 Sd4 21.Lxd4 exd4 22.Dxd4 Sxe4 23.Ld3 Sf6 24.Sg2 Lc6 25.Tfe1 Dd7 26.Te6 Lxg2 27.Txd6 Dc7 28.Kxg2 Tcd8 29.Txd8 Txd8 30.Da4 Dc5 31.Db3 Kg8 32.Te1 Sg4 33.Te2 Se3+ 34.Kh3 Dd4 35.Txe3 Dxe3 36.Dxb7 Dc5 37.b4 Dd4 38.a4 h5 39.a5 Dg4+ 40.Kg2 h4 41.b5 h3+ 42.Kf2 Dd4+ 43.Kf1 Da1+ 44.Kf2 Te8 45.a6 Dd4+ 0-1

(207) Vaque,M − Trzcielinski,J [B01]
1.e4 d5 2.exd5 Sf6 3.d4 Sxd5 4.Sf3 Lf5 5.a3 e6 6.Ld3 Lxd3 7.Dxd3 Le7 8.Db5+ Dd7 9.Dxb7 Dc6 10.Dxc6+ Sxc6 11.0-0 Lf6 12.Le3 Tb8 13.b4 a5 14.c3 h6 15.Ta2 Ke7 16.Sbd2 Sxc3 17.Tc2 Se2+ 18.Kh1 Sexd4 19.Sxd4 Sxd4 20.Txc7+ Kd8 21.Tc4 Sf5 22.La7 Tb7 23.Lc5 axb4 24.axb4 Le7 25.Se4 Lxc5 26.Sxc5 Tb5 27.Td1+ Ke7 28.Td7+ Kf6 29.g4 Sh4 30.Tf4+ Kg5 31.Tdxf7 Tb6 32.Sd3 g6 33.h3 Tb5 34.Sc5 h5 35.Sxe6+ Kh6 36.g5+ 1-0

(208) Weiss,Siegfried − Ossenbrüggen,L [A05]
1.Sf3 Sf6 2.b4 e6 3.a3 c5 4.bxc5 Lxc5 5.e3 0-0 6.d4 Le7 7.Ld3 d5 8.Sbd2 b6 9.0-0 Lb7 10.c4 Se4 11.Dc2 f5 12.Lb2 Sd7 13.Tac1 Tc8 14.Db3 Ld6 15.cxd5 Txc1 16.Txc1 Sxd2 17.Sxd2 Lxd5 18.Lc4 Sf6 19.f3 Db8 20.h3 Tc8 21.a4 Lh2+ 22.Kh1 Ld6 23.Tc2 Kf8 24.Dd3 Lb4 25.e4 fxe4 26.fxe4 Lxc4 27.Sxc4 Df4 28.d5 Sxe4 29.Le5 Sf2+ 30.Txf2 Dxf2 31.dxe6 Lc5 32.Ld6+ Lxd6 33.Dxd6+ Kg8 34.e7 Df1+ 35.Kh2 Dxc4 36.Dd8+ Txd8 37.exd8D+ Kf7 38.Dd7+ Kg6 39.Dxa7 Df4+ 40.Kg1 Dc1+ ½-½

(209) Wennmann,T − Junker,Hartmut [D55]
1.d4 e6 2.c4 d5 3.Sf3 Sf6 4.Sc3 c6 5.Lg5 Le7 6.Tc1 h6 7.Lxf6 Lxf6 8.e3 Sd7 9.Ld3

0-0 10.0-0 Te8 11.e4 dxe4 12.Sxe4 c5 13.Sxf6+ Dxf6 14.Te1 cxd4 15.Sxd4 a6 16.Lb1 Sf8 17.Tc3 Td8 18.Td3 Sg6 19.Sf3 Txd3 20.Dxd3 Dxb2 21.Se5 Sf8 22.h4 Db4 23.Td1 Dc5 24.De4 Dc7 25.h5 Tb8 26.De3 b6 27.Tc1 Lb7 28.Ld3 Tc8 29.Tb1 b5 30.cxb5 axb5 31.Lxb5 Ld5 32.a4 Dc2 33.Te1 Tc3 34.Df4 f6 35.Sd7 Sxd7 36.Lxd7 Tc4 37.Db8+ Kh7 38.Le8 Tg4 39.Lg6+ Txg6 40.hxg6+ Dxg6 41.Db1 f5 42.g3 Dh5 43.f3 Dxf3 0-1

(210) Wolff,Stefan − Schmidt,Roland [A28]
1.c4 Sf6 2.Sc3 e5 3.Sf3 Sc6 4.d4 exd4 5.Sxd4 Lc5 6.Sb3 Lb4 7.Lg5 Lxc3+ 8.bxc3 De7 9.f3 De5 10.Dd2 d6 11.e4 0-0 12.Le2 Sd7 13.0-0 Sc5 14.Lf4 Sxb3 15.axb3 Df6 16.b4 Le6 17.De3 a5 18.b5 Se5 19.Lg5 Dg6 20.f4 Sxc4 21.Dd4 h6 22.Le7 Lh3 23.Tf2 d5 24.f5 1-0

(211) Wolfrum,Werner − Alms,A [B33]
1.e4 c5 2.Sf3 Sc6 3.d4 cxd4 4.Sxd4 Sf6 5.Sc3 a6 6.Le2 g6 7.0-0 Lg7 8.Le3 0-0 9.Kh1 d6 10.Sxc6 bxc6 11.b4 Lb7 12.Tb1 Dc7 13.Dd2 Tfd8 14.f3 d5 15.Dc1 d4 16.e5 Se8 17.Lg5 dxc3 18.f4 f6 19.Lc4+ Kf8 20.Lh4 Tab8 21.De3 La8 22.Dh3 f5 23.Le1 c5 24.Dxh7 Ld5 25.Lxd5 Txd5 26.Lxc3 cxb4 27.Lb2 e6 28.Dxg6 Tbd8 29.Dxe6 Dd7 30.Dxd7 T8xd7 31.c3 bxc3 32.Lxc3 Sc7 33.Lb4+ Kf7 34.Ld6 Sb5 35.Tbe1 Ke6 36.Lb4 Lh6 37.g3 Td4 38.a3 Td3 39.a4 Sa3 40.Ld6 Sc4 41.Td1 Txd1 42.Txd1 Sxd6 43.Tc1 Lf8 44.Tc6 a5 45.Ta6 Tc7 46.exd6 Lxd6 47.Txa5 Tc1+ 48.Kg2 Ta1 49.Ta7 Ta2+ 50.Kh3 Ta3 51.Kh4 Le7+ 52.Kh5 Ta2 53.Ta6+ Kf7 54.h4 Tg2 55.Tg6 Lxh4 56.a5 Txg3 57.Txg3 Lxg3 58.Kg5 Ke6 59.a6 Lf2 60.Kg6 Ld4 ½-½

6.Runde (11.09.1997)

(212) Alms,A − Twardy,M [C30]
1.e4 e5 2.f4 Lc5 3.Sf3 d6 4.Lc4 Sf6 5.fxe5 dxe5 6.Sc3 0-0 7.d3 Sg4 8.Tf1 Sxh2 9.Th1 Sg4 10.Lg5 Dd6 11.De2 Lf2+ 12.Kd2 Le6 13.Lxe6 Dxe6 14.Sd5 Sc6 15.Sxc7 Dd6 16.Sd5 f5 17.Taf1 Lc5 18.c3 f4 19.b4 Le3+ 20.Ke1 Tac8 21.Sd2 f3 22.gxf3 ½-½

(213) Bartens,Joerg − Ridinger,Peter [B22]
1.e4 c5 2.c3 Sf6 3.e5 Sd5 4.d4 cxd4 5.cxd4 Sc6 6.Sf3 d6 7.Lc4 Sb6 8.Lb5 e6 9.0-0 Ld7 10.Sc3 dxe5 11.dxe5 Lb4 12.De2 Lxc3 13.bxc3 Dc7 14.La3 Se7 15.Lxd7+ Sxd7 16.Ld6 Da5 17.Lb4 Da6 18.Dxa6 bxa6 19.c4 Tc8 20.Tac1 Sc5 21.Tfd1 0-0 22.g3 Tc7 23.Sd4 Tfc8 24.f4 h6 25.Sb3 Sa4 26.Ld6 Td7 27.c5 Sd5 28.c6 Tdd8 29.Sa5 Sac3 30.Td2 Se4 31.Tb2 Sxd6 32.exd6 Txd6 33.Tb7 Tc7 34.Tcb1 Tdxc6 35.Sxc6 Txc6 36.Txa7 Sc3 37.Tb2 Sb5 38.Td7 g6 39.a4 Sc3 40.Tc2 Tc5 41.a5 Td5 42.Txd5 Sxd5 43.Tc6 1-0

(214) Bohn,Christoph − Szcepanski,A [A16]
1.Sf3 Sf6 2.c4 g6 3.Sc3 Lg7 4.g3 b6 5.Lg2 Lb7 6.0-0 0-0 7.d4 d6 8.Lf4 Sbd7 9.Dd2 Se4 10.Sxe4 Lxe4 11.Lh6 d5 12.Lxg7 Kxg7 13.Tac1 e6 14.cxd5 Lxd5

15.Sh4 Sf6 16.Lxd5 Dxd5 17.Txc7 Dxa2 18.Tfc1 Tfd8 19.Sf3 Sd5 20.T7c4 Da6 21.T1c2 Tac8 22.Dc1 Txc4 23.Txc4 Db7 24.Tc6 Td7 25.Se5 Tc7 26.e4 Txc6 27.Dxc6 Dxc6 28.Sxc6 Sf6 29.e5 Sd5 30.Sxa7 Sb4 31.Sc8 b5 32.Sd6 Sd3 33.Sxb5 Sxb2 34.Sd6 Sd3 35.Kf1 Sb4 36.Ke2 h5 37.h4 Sc6 38.Ke3 Se7 39.f3 Sd5+ 40.Ke4 Sc3+ 41.Kd3 Sd5 42.Se8+ Kh6 43.f4 Se7 44.Sd6 Kg7 45.Se8+ ½-½

(215) Bokelbrink,Uwe − Nonnenmacher,Thomas [B04]
1.e4 Sf6 2.e5 Sd5 3.d4 d6 4.Sf3 g6 5.Lc4 Sb6 6.Lb3 Lg7 7.a4 a5 8.0-0 0-0 9.h3 Sc6 10.De2 d5 11.Sc3 Le6 12.Lf4 Dd7 13.Tfe1 Tfe8 14.Tad1 Sb4 15.Dd2 c6 16.Lh6 Sc4 17.Lxc4 dxc4 18.Lxg7 Kxg7 19.Se4 h6 20.Sc5 Dc8 21.c3 Sd5 22.Sh2 b6 23.Se4 Lf5 24.f3 g5 25.Sg4 Sf4 26.Sgf2 Td8 27.h4 Lxe4 28.Sxe4 Sd3 29.hxg5 Sxe1 30.gxh6+ Kh8 31.Dxe1 Df5 32.Dh4 Tg8 33.Kf2 Tae8 34.Th1 Tg6 35.g4 Df4 36.g5 Df5 37.Dg4 Dxg4 38.fxg4 b5 39.axb5 cxb5 40.Ta1 Ta6 41.Ke3 e6 42.Sd6 Te7 43.Ta2 Kh7 44.Sxb5 Kg6 45.Kf4 a4 46.Sd6 Tc7 47.Se4 Tca7 48.Ta1 a3 49.bxa3 Txa3 50.Tb1 Ta1 51.Tb8 Ta8 52.Txa8 Txa8 53.Sd6 Ta3 54.Sxc4 Txc3 55.Se3 Ta3 56.Sg2 Td3 57.Sh4+ Kh7 58.Sf3 Ta3 59.Ke4 Kg6 60.Kf4 Kh7 61.Se1 Tc3 62.Ke4 Tg3 63.Kf4 Tc3 64.Sf3 Ta3 65.Sh4 Td3 66.g6+ fxg6 67.Kg5 Txd4 68.Sxg6 Te4 69.Sf8+ Kh8 70.Sxe6 Txe5+ 71.Kf6 Te1 72.Sg7 Kh7 73.Sf5 Ta1 74.g5 Ta6+ 75.Ke5 Kg6 76.Sd6 Ta8 77.Kf4 Ta5 ½-½

(216) Cattus,Nico − Hadlich,Winfried [B07]
1.e4 d6 2.d4 Sf6 3.Sc3 g6 4.Le2 Lg7 5.Le3 c6 6.Dd2 Sg4 7.Lxg4 Lxg4 8.f3 Ld7 9.Sge2 b5 10.h4 h5 11.Sd1 a5 12.Sf2 Sa6 13.0-0-0 Dc7 14.g4 c5 15.gxh5 Txh5 16.Sf4 Th8 17.Sd5 Dd8 18.h5 gxh5 19.Tdg1 Lf8 20.dxc5 Sb4 21.cxd6 Sxd5 22.Dxd5 exd6 23.Lg5 Dc8 24.Sg4 Lxg4 25.fxg4 Lh6 26.Lxh6 Txh6 27.Txh5 Txh5 28.gxh5 Ke7 29.Dg5+ Ke6 30.h6 Dc5 31.Dg4+ Ke7 32.h7 Tc8 33.Dg5+ Dxg5+ 34.Txg5 Th8 35.Th5 b4 36.Kd2 a4 37.Kd3 Kf6 38.Kc4 Kg6 39.Th2 Kg7 40.Kxb4 Tb8+ 41.Kxa4 Kh8 42.b4 Te8 43.Th4 Te5 44.Kb3 d5 45.exd5 Txd5 46.a4 Tg5 47.a5 f5 48.a6 Tg6 49.b5 Tg3+ 50.Kb2 f4 51.a7 1-0

(217) Gohlisch,Bruno − Eggers,Uwe [C50]
1.e4 e5 2.Sf3 Sc6 3.Lc4 h6 4.c3 Sf6 5.d3 Lc5 6.b4 Lb6 7.Db3 0-0 8.a4 a5 9.b5 Sa7 10.Sxe5 De7 11.Sg6 De8 12.Sxf8 Dxf8 13.0-0 c6 14.Le3 Lxe3 15.fxe3 d6 16.bxc6 Sxc6 17.Ld5 Sxd5 18.exd5 Se5 19.Dc2 g6 20.h3 Lf5 21.e4 Ld7 22.Dd2 b6 23.De3 Tb8 24.Sd2 Lc8 25.Tab1 La6 26.c4 Sd7 27.d4 Tc8 28.De2 Dg7 29.Dd3 Tc7 30.Tf3 Df8 31.Tbf1 Kg7 32.Da3 Sb8 33.Db3 Sd7 34.Txf7+ Dxf7 35.Txf7+ Kxf7 36.Df3+ Kg7 37.Dg3 Lxc4 38.Dxd6 Ta7 39.Sxc4 Sf6 40.Dxb6 Tf7 41.Se5 Sd7 42.Dxg6+ Kh8 43.Sxf7# 1-0

(218) Griwenka,Volker − Frank,Detlev [A02]
1.f4 a6 2.Sf3 b5 3.b3 Lb7 4.e3 e6 5.Lb2 Sf6 6.Le2 Lc5 7.0-0 d6 8.Sa3 Sbd7 9.c4 c6 10.Sc2 La7 11.Kh1 Sc5 12.d3 bxc4 13.dxc4 Sce4 14.Sd2 0-0 15.Sxe4 Sxe4 16.Lf3 c5 17.De2 Dh4 18.Lxe4 Lxe4 19.Se1 Tad8 20.Sf3 Dg4 21.h3 Dg6 22.Tad1 Lb8 23.Sg5 Lc6 24.La3 h6 25.Sf3 Tfe8 26.Td2 Lc7 27.Tfd1 Dg3 28.De1 Dg6 29.Dh4 De4 30.Df2 f6 31.Se1 Df5 32.Dg3 La5 33.Txd6 Txd6 34.Txd6 Lxe1 35.Dxe1 Dxh3+ 0-1

(219) Heroiu,Alexandru − Jarnuczak,Detlev [D30]
1.d4 d5 2.Sf3 e6 3.c4 c6 4.cxd5 exd5 5.Lg5 Sf6 6.e3 Le7 7.Ld3 Lg4 8.Sbd2 Sbd7 9.Dc2 h6 10.Lh4 0-0 11.h3 Lxf3 12.Sxf3 Da5+ 13.Dd2 Lb4 0-1

(220) Iwanow,Thomas − Ivens,B [D00]
1.d4 d5 2.g3 Sf6 3.Lg2 Lf5 4.Lf4 e6 5.c3 Ld6 6.Lxd6 Dxd6 7.Sd2 Sc6 8.Sgf3 h6 9.Da4 0-0 10.Sh4 Lh7 11.0-0 b5 12.Dd1 Se7 13.a4 a6 14.b4 g5 15.Shf3 Sd7 16.Sb3 Sc6 17.Sc5 bxa4 18.Sb7 De7 19.Dxa4 Sd8 20.Sxd8 Tfxd8 21.Dc6 Sb6 22.Se5 f6 23.Sg4 h5 24.Se3 Lg6 25.Ta5 Le8 26.Dc5 Dxc5 27.bxc5 Sd7 28.c4 c6 29.cxd5 cxd5 30.Tfa1 Sb8 31.Sc2 Lc6 32.Sb4 Lb7 33.Lf1 Tc8 34.e3 Sc6 35.Sxc6 Txc6 36.Lb5 axb5 37.Txa8+ Lxa8 38.Txa8+ Kf7 39.Tb8 Ke7 40.Txb5 Ta6 41.Tb7+ Kf8 42.Th7 Ta1+ 43.Kg2 Ta2 44.c6 Tc2 45.c7 Ke8 46.h3 e5 47.dxe5 fxe5 48.Txh5 Txc7 49.Txg5 Te7 50.Tg8+ Kf7 51.Td8 Ke6 52.g4 Ta7 53.h4 Ta4 54.Kg3 d4 55.exd4 exd4 56.h5 Ke7 57.Tb8 d3 58.Tb2 Kf6 59.f4 Ta1 60.Kg2 Ta4 61.Kf3 Ta1 62.g5+ Kg7 63.Tb7+ Kg8 64.Ke3 Th1 65.Kxd3 Txh5 66.Ke4 Th1 67.Kf5 Tf1 68.Ke5 Te1+ 69.Kf6 Te8 70.g6 Ta8 71.f5 Ta6+ 72.Kg5 Ta5 73.Tf7 Ta1 74.Th7 Tg1+ 75.Kf6 Ta1 76.Tg7+ 1-0

(221) Janßen ,Helmut − Vaque,M [C18]
1.e4 e6 2.d4 d5 3.Sc3 Lb4 4.e5 c5 5.a3 Lxc3+ 6.bxc3 Da5 7.Ld2 c4 8.f4 Se7 9.Sf3 Sa6 10.Le2 Sc7 11.Dc1 Ld7 12.0-0 Tb8 13.Db2 Db5 14.Dc1 Da5 15.g4 h5 16.h3 hxg4 17.hxg4 Sb5 18.Db2 Dd8 19.Kg2 Lc6 20.Th1 Txh1 21.Txh1 Kd7 22.a4 Sc7 23.Db4 b5 24.Sg5 De8 25.Dd6+ Kc8 26.Th7 Df8 27.f5 exf5 28.gxf5 Tb6 29.f6 gxf6 30.Lg4+ Se6 31.Txf7 1-0

(222) Junker,Hartmut − Weiss,Siegfried [C11]
1.e4 e6 2.d4 d5 3.Sd2 dxe4 4.Sxe4 Sf6 5.Lg5 Le7 6.Sxf6+ Lxf6 7.Lxf6 Dxf6 8.Sf3 Sd7 9.Ld3 0-0 10.De2 c5 11.c3 cxd4 12.cxd4 Td8 13.0-0 Sb6 14.Tac1 g6 15.De4 Sd5 16.Tfe1 b6 17.De5 Lb7 18.Le4 De7 19.Dg3 Tac8 20.h4 Df6 21.h5 Txc1 22.Txc1 Df4 23.Te1 Dxg3 24.fxg3 Kg7 25.hxg6 hxg6 26.Sg5 Td7 27.Kf2 Sb4 28.Th1 Lxe4 29.Sxe4 Txd4 30.Kf3 Sd5 31.Te1 Td3+ 32.Ke2 Te3+ 33.Kd2 Txe1 34.Kxe1 f5 35.Sd6 Kf6 36.Ke2 e5 37.Sc8 a6 38.Sd6 Ke6 39.Sc4 b5 40.Sd2 Sb4 41.a3 Sc6 42.Ke3 Kd5 43.b3 Sd4 44.a4 Se6 45.axb5 axb5 46.Sf3 Sd4 47.Sd2 b4 48.Kd3 g5 49.g4 e4+ 0-1

(223) Kaland,Joachim − Schnelle,Rainer [C12]
1.e4 e6 2.d4 d5 3.Sc3 Sf6 4.Lg5 Lb4 5.e5 h6 6.exf6 hxg5 7.fxg7 Tg8 8.Dh5 Df6 9.Dh7 Dxg7 10.Dxg7 Txg7 11.Kd2 Sc6 12.Lb5 Ld7 13.Lxc6 Lxc6 14.Te1 0-0-0 15.Sf3 Th8 16.h3 Le8 17.g4 Ld6 18.Se5 Tgh7 19.Sf3 Txh3 20.Txh3 Txh3 21.Ke2 f6 22.Sg1 Th1 23.Kf1 Lh2 24.Kg2 Txg1+ 25.Txg1 Lxg1 26.Kxg1 Lg6 27.Sb5 a6 28.Sa3 Le4 29.b3 b5 30.b4 Lf3 31.c3 Lxg4 32.Sc2 Kd7 33.Se1 Lf5 34.Kg2 e5 35.dxe5 fxe5 36.Sf3 Le4 37.Kg3 Lxf3 38.Kxf3 Ke6 39.Kg4 d4 40.cxd4 exd4 41.Kf3 Kf5 0-1

(224) Laqua,C − Kuhn,Gerd [A12]
1.c4 c6 2.Sf3 d5 3.b3 Lg4 4.Lb2 f6 5.d4 e6 6.e3 Ld6 7.h3 Lh5 8.Ld3 Se7 9.Sc3 Sd7 10.e4 0-0 11.0-0 De8 12.Te1 Df7 13.Le2 Tae8 14.Sd2 Lxe2 15.Sxe2 g5 16.Dc2 Sg6 17.Sg3 Sf4 18.cxd5 cxd5 19.exd5 Sxd5 20.Sge4 Lb4 21.a3 Tc8 22.Dd1 Le7 23.Sc4 Tc6 24.Dd2 Dg6 25.Sc3 Sxc3 26.Lxc3 Sb6 27.Sa5 Txc3 28.Dxc3 Sd5 29.Dd2 f5 30.Sxb7 g4 31.hxg4 Dxg4 32.De2 Dxe2 33.Txe2 Sf4 34.Tc2 Lf6 35.Td1 Tf7 36.g3 Txb7 37.gxf4 Txb3 38.Tc8+ Kg7 39.Tc7+ Kg6 40.Txa7 Tf3 41.Ta6 Txf4 42.Txe6 Kg5 43.d5 h5 44.d6 1-0

(225) Linke,Harry − Harms,Peter (Win) [B01]
1.e4 d5 2.exd5 Sf6 3.Lb5+ Ld7 4.Lxd7+ Dxd7 5.c4 c6 6.dxc6 Sxc6 7.Se2 e5 8.a3 Dg4 9.0-0 Dxc4 10.d3 Dd5 11.Sbc3 Dd7 12.Dc2 Le7 13.Le3 0-0 14.b4 Tac8 15.Db1 Tfd8 16.Td1 Sd4 17.Ta2 Dg4 18.Lxd4 exd4 19.f3 Dg5 20.Se4 Sxe4 21.fxe4 Ld6 22.Tf1 De3+ 23.Kh1 Tc7 24.Tc2 Tdc8 25.Txc7 Txc7 26.Te1 Df2 27.Dd1 Lxh2 28.Kxh2 Tc6 29.Sg1 Tg6 30.Df3 Dxe1 31.e5 Dxe5+ 32.g3 Tc6 33.Kh3 De3 34.Dxe3 dxe3 35.Kg2 Tf6 36.Sf3 e2 37.Se1 Tf1 0-1

(226) Melde,Volker − Runge,Hans [A16]
1.c4 Sf6 2.Sc3 d5 3.cxd5 Sxd5 4.e4 Sxc3 5.bxc3 e5 6.Sf3 Lg4 7.Da4+ Dd7 8.Dxd7+ Sxd7 9.Tb1 Lxf3 10.gxf3 0-0-0 11.d4 f6 12.Lh3 Kb8 13.Lxd7 Txd7 14.d5 f5 15.Ke2 fxe4 16.fxe4 Lc5 17.Le3 Lxe3 18.Kxe3 Tf8 19.f3 Td6 20.Tb2 Tdf6 21.Tf2 g5 22.Tg1 h6 23.h3 Ta6 24.Tb1 Tf4 25.c4 Ta3+ 26.Tb3 Txb3+ 27.axb3 Th4 28.Th2 c5 29.Kf2 Kc7 30.Kg3 a5 31.d6+ Kxd6 32.Td2+ Ke6 33.Td5 b6 34.Td8 Tf4 35.Tb8 h5 36.Txb6+ Kf7 37.Tb7+ Kg6 38.Tb8 h4+ 39.Kf2 Tf6 40.Tb5 Tc6 41.Txa5 Kf6 42.Ke3 Tb6 43.Tb5 Tc6 44.Kd3 Ke6 45.Tb8 Td6+ 46.Kc2 Ta6 47.Te8+ Kf6 48.Kb2 Td6 49.Kc2 Ta6 50.Tc8 Ta2+ 51.Kd3 Th2 52.Tc6+ Kf7 53.Txc5 Txh3 54.Ke2 Th2+ 55.Kf1 Tb2 56.Txe5 Txb3 57.Kg2 Kf6 58.Tf5+ Kg6 59.c5 Tc3 60.Td5 Kf6 61.Td6+ Ke5 62.Tg6 Kf4 63.Tf6+ Ke3 64.c6 Tc2+ 65.Kh3 Tc1 66.e5 Kd4 67.e6 Txc6 68.Kg4 Ke5 69.e7 Kxf6 70.e8D Tc4+ 71.Kh3 Tf4 72.Dc6+ Ke5 73.Dc5+ Kf6 74.Kg2 Tf5 75.Dd6+ Kf7 76.Dh6 Ke7 77.Kf2 g4 78.Dxh4+ Ke6 79.Dxg4 Ke5 80.De4+ Kf6 81.Kg3 Tg5+ 82.Kf4 Th5 83.Dc6+ Kg7 84.Kg4 Th6 85.Dd7+ Kf6 86.Df5+ Kg7 87.Kg5 Ta6 88.Dd7+ Kh8 89.Dc8+ Kg7 90.Dxa6 1-0

(227) Menk,Rolf − Tietz,Julian [D78]
1.d4 Sf6 2.c4 g6 3.Sf3 Lg7 4.g3 0-0 5.Lg2 c6 6.0-0 d5 7.b3 c5 8.cxd5 Sxd5 9.Lb2 Sc7 10.Dc2 cxd4 11.Sxd4 Lxd4 12.Td1 Sb5 13.e3 Lf5 14.De2 Dd7 15.exd4 Lg4 16.f3 Lf5 17.Sa3 Sxa3 18.Lxa3 Te8 19.d5 Dd8 20.Tac1 Sa6 21.g4 Ld7 22.g5 Db6+ 23.Kh1 Lb5 24.De4 Dd8 25.Lb2 f6 26.Dh4 Tf8 27.d6 fxg5 28.Dd4 1-0

(228) Murra,Matthias − Wolff,Stefan [B06]
1.e4 g6 2.d4 Lg7 3.Sf3 d6 4.Lc4 c6 5.a4 Sf6 6.Sc3 0-0 7.h3 d5 8.exd5 Sxd5 9.Sxd5 cxd5 10.Lb3 Sc6 11.c3 a6 12.0-0 Lf5 13.Sh4 Lc8 14.Sf3 Ta7 15.Te1 b6 16.Lf4 h6 17.Se5 Sxe5 18.Lxe5 f6 19.Lh2 e6 20.Lc2 f5 21.Le5 Lf6 22.f4 Tg7 23.Te3 Lxe5 24.dxe5 Lb7 25.Dd4 Dh4 26.Tf1 g5 27.Tf2 g4 28.g3 gxh3 29.Kh2 Dd8 30.Kxh3 Dc7 31.Lb3 Tc8 32.Th2 Dc5 33.Td3 a5 34.Kg2 Kh7 35.Kf2 La6 36.Td1 b5 37.Dxc5 Txc5 38.Td4 Tb7 39.Ke3 bxa4 40.Lxa4 Lb5 41.Lc2 Tg7 42.Tg2 Kg8 43.Ld3 Lxd3 44.Kxd3 h5 45.Ke3 Kh7 46.Ta4 ½-½

(229) Oelrichs,Manfred − Schütt,D [A09]
1.Sf3 d5 2.c4 dxc4 3.Sa3 a6 4.Sxc4 Sf6 5.g3 b5 6.Sce5 Lb7 7.Lg2 e6 8.0-0 Le7 9.Sxf7 Dd5 10.Sxh8 c5 11.a4 Sbd7 12.Sh4 1-0

(230) Ossenbrüggen,L − Pehlgrim,Andreas [A48]
1.d4 g6 2.Sf3 Lg7 3.Lf4 Sf6 4.e3 d6 5.h3 0-0 6.c4 Sbd7 7.Sc3 c6 8.Le2 Te8 9.0-0 a6 10.a4 b6 11.Dd2 Lb7 12.Tfd1 d5 13.Se5 e6 14.Lf3 Sxe5 15.Lxe5 De7 16.Tdc1 a5 17.cxd5 exd5 18.Dc2 Tac8 19.Ta3 Sd7 20.Lxg7 Kxg7 21.Dd1 f5 22.Se2 Sf6 23.Tb3 Dd8 24.Sf4 La6 25.Tbc3 Dd6 26.Dc2 g5 27.Sh5+ Sxh5 28.Lxh5 Tf8 29.Txc6 Txc6 30.Dxc6 Dxc6 31.Txc6 Tf6 32.Tc7+ Kh6 33.Lf7 Lc4 34.Lg8 Lb3 35.Txh7+ Kg6 36.Tc7 Td6 37.Lf7+ Kf6 38.Le8 f4 39.exf4 gxf4 40.Tc6 Txc6 41.Lxc6 Kf5 42.f3 Kg5 43.Kf2 Kh4 44.Lb5 Lc2 45.Ld7 Lb3 46.Le6 Lc4 47.Ld7 Lb3 48.Lb5 Lc2 49.Lc6 Lb3 50.Ke1 Lc4 51.Kd2 Lf1 52.Lxd5 Lxg2 53.Le4 Lxh3 54.d5 Kg5 55.Kc3 Kf6 56.Kd4 Lg2 57.Kc4 Lf1+ 58.Ld3 Lg2 59.Le2 Lh3 60.Kb5 Ld7+ 61.Kxb6 Lxa4 62.Kc7 1-0

(231) Petersen,Christoph − Hackbarth,Björn [B06]
1.e4 g6 2.d4 Lg7 3.f4 d6 4.Sf3 a6 5.Le3 b5 6.Ld3 Sd7 7.c4 c6 8.Sc3 Lb7 9.Db3 Dc7 10.cxb5 axb5 11.Tc1 Db6 12.Lf2 Sh6 13.h3 b4 14.Se2 Da5 15.0-0 c5 16.Sd2 Dxa2 17.Ta1 Dxb3 18.Txa8+ Lxa8 19.Sxb3 0-0 20.dxc5 dxc5 21.Sxc5 Sxc5 22.Lxc5 Td8 23.Lb1 Td2 24.Te1 e6 25.Lxb4 Txb2 26.La5 Lf8 27.g4 Kg7 28.Lc3+ 1-0

(232) Rabeler,Gert − Rudolph,J−E [A00]
1.g3 e5 2.Lg2 d5 3.Sf3 Ld6 4.0-0 Se7 5.c4 c6 6.cxd5 cxd5 7.Sc3 Ld7 8.d4 e4 9.Se5 Lxe5 10.dxe5 Lc6 11.b4 b6 12.b5 Lb7 13.La3 0-0 14.Db3 Sd7 15.Tad1 Te8 16.Ld6 Sf5 17.Sxd5 Sxd6 18.exd6 Sc5 19.Se7+ Dxe7 20.dxe7 Sxb3 21.axb3 Txe7 22.Td4 g6 23.Ta1 e3 24.f4 Lxg2 25.Kxg2 Tc8 26.Kf3 Tc5 27.Tb4 Tc3 28.Tb1 f5 29.Tc4 Tc7 30.Td4 T7c5 31.Td7 Txb5 32.Txa7 Tbxb3 33.Td1 Tc8 34.Tdd7 b5 35.Tg7+ Kh8 36.Txh7+ Kg8 37.Tag7+ Kf8 38.Tb7 Kg8 39.Thg7+ Kh8 40.Txg6 b4 41.Tf6 Kg8 42.Txf5 Tb1 43.Ta5 1-0

(233) Rajkovic,Radomir − Schulz,H [C02]
1.e4 e6 2.d4 d5 3.e5 c5 4.Lb5+ Ld7 5.Lxd7+ Sxd7 6.c3 cxd4 7.cxd4 Da5+ 8.Sc3 Lb4 9.Sge2 Se7 10.0-0 0-0 11.a3 Lxc3 12.Sxc3 Tac8 13.Ld2 Db6 14.Lg5 Sc6 15.Le3 Se7 16.Sa4 Db5 17.b3 b6 18.Sb2 Sb8 19.Sd3 Sf5 20.Sf4 Sxe3 21.fxe3 Tc3 22.Tf3 Sc6 23.Tg3 Se7 24.Se2 Tc4 ½-½

(234) Rubach,Ingo − Lorenz,Jens [C00]
1.e4 e6 2.d4 d5 3.Le3 dxe4 4.Sd2 Sf6 5.Se2 Le7 6.Sg3 Sd5 7.Lc4 f5 8.Sh5 g6 9.Sf4 Lg5 10.g3 Lxf4 11.gxf4 Dh4 12.De2 Sxf4 13.Lxf4 Dxf4 14.0-0-0 Sc6 15.c3 Ld7 16.Kb1 Sa5 17.Lxe6 Lxe6 18.Db5+ c6 19.Dxa5 0-0 20.h4 b6 21.Db4 Dc7 22.h5 a5 23.Da3 b5 24.hxg6 hxg6 25.Dc5 Ld5 26.Tdg1 Kg7 27.Th3 Th8 28.Thg3 Th6 29.Sf1 f4 30.Tg5 Df7 31.Te5 Ta7 32.Kc2 Tb7 33.Sd2 e3 34.fxe3 fxe3 35.Tf1 Dd7 36.Txe3 Th3 37.Te5 Th8 38.Tfe1 Dd8 1-0

(235) Rubach,H − Mungard,Jens−Uwe 1-0

(236) Schermer,Denis − van Riesen,Klaus [E94]
1.d4 Sf6 2.c4 d6 3.Sc3 Sbd7 4.e4 e5 5.Sf3 g6 6.Le2 Lg7 7.0-0 0-0 8.Dc2 c6 9.Td1 De7 10.Tb1 a5 11.b3 exd4 12.Sxd4 Sc5 13.Ld3 Sg4 14.Sf3 Te8 15.Te1 Df6 16.Lb2 Sxd3 17.Dxd3 Se5 18.Sxe5 dxe5 19.Sa4 Le6 20.Tbd1 Tad8 21.De2 Dg5 22.Lc3 Lg4 23.f3 Txd1 24.Txd1 b5 25.cxb5 Le6 26.bxc6 Tc8 27.Ld2 De7 28.Da6 Dd6 29.Dxa5 Txc6 30.h3 Dd4+ 31.Kf1 Tc2 32.Db4 Dd8 33.Ke1 Txa2 34.Dc3 Lh6 35.Sc5 Lc8 0-1

(237) Schiller,Thomas − Haack,Stefan [C39]
1.e4 e5 2.f4 exf4 3.Sf3 g5 4.h4 g4 5.Sg5 h6 6.Sxf7 Kxf7 7.d4 d5 8.Sc3 Sf6 9.Lxf4 Sxe4 10.Sxe4 dxe4 11.Lc4+ Kg6 12.Dd2 Lf5 13.0-0-0 Ld6 14.h5+ Kh7 15.Tdf1 Lxf4 16.Txf4 Dg5 17.Thf1 Sc6 18.Kb1 Thf8 19.Df2 g3 20.De3 Tad8 21.Le2 Sxd4 22.Lc4 b5 23.Lb3 a5 24.c3 Sxb3 25.axb3 Dxh5 26.Dc5 Td1+ 27.Txd1 Dxd1+ 28.Ka2 Dd6 29.Txf5 Dxc5 30.Txc5 Te8 31.Txc7+ Kg6 32.Td7 e3 33.Td1 e2 34.Te1 Kf5 35.Kb1 Kf4 36.Kc2 Ke3 0-1

(238) Schmidt,Roland − Egelriede,Nikolas [A11]
1.c4 c6 2.g3 Sf6 3.Lg2 d5 4.cxd5 cxd5 5.d4 Sc6 6.Sc3 Lf5 7.a3 e6 8.Sf3 Le7 9.0-0 0-0 10.Sh4 Lg4 11.Sf3 Tc8 12.h3 Lh5 13.Lf4 Se4 14.Tc1 a6 15.g4 Lg6 16.e3 Sa5 17.Sxe4 Txc1 18.Dxc1 Lxe4 19.Lc7 Sb3 20.Lxd8 Sxc1 21.Lxe7 1-0

(239) Schmidt,Günther − Jachinski,Ronald [C41]
1.e4 e5 2.Sf3 d6 3.Lc4 c5 4.Sc3 h6 5.h3 Sf6 6.0-0 Le7 7.Se1 0-0 8.a4 a6 9.Ld3 Sc6 10.Sd5 Le6 11.Sxf6+ Lxf6 12.c4 Se7 13.Le2 Sg6 14.d3 Lg5 15.Sf3 Lf4 16.Db3 Tb8 17.Ld2 f5 18.Lxf4 Sxf4 19.Dc2 Df6 20.Kh1 fxe4 21.dxe4 Sxe2 22.Dxe2 Lxh3 23.gxh3 Dxf3+ 24.Dxf3 Txf3 25.Kh2 Tbf8 26.Kg2 Tb3 27.Tab1 Tff3 28.Tbd1 Tfd3 29.Txd3 Txd3 30.Tb1 Kf7 31.a5 Ke6 32.f3 Kd7 33.b4 Kc7 34.bxc5 dxc5 35.Kf2 Td6 36.Kg3 g5 37.Kg4 Tf6 38.Tf1 Tf4+ 39.Kg3 Tf6 40.Kg4 b6 41.Ta1 Kb7 42.Tb1 Ka7 43.Ta1 b5 44.cxb5 axb5 45.Kg3 b4 46.Tc1 Tc6 47.h4 b3 48.hxg5 hxg5 49.Kf2 c4 50.Ke2 c3 51.Kd3 b2 52.Kc2 bxc1D+ 53.Kxc1 Ka6 54.Kc2 Kxa5 55.Kc1 Kb4 56.Kc2 Td6 0-1

(240) Schomberg,Christoph − Kröll,Stefan [A04]
1.Sf3 f5 2.g3 Sf6 3.Lg2 e6 4.0-0 Le7 5.d3 0-0 6.b3 De8 7.Lb2 d6 8.Sbd2 e5 9.e4 fxe4 10.dxe4 Dh5 11.De2 Sc6 12.Tfe1 g5 13.Sf1 h6 14.S3d2 Dg6 15.h3 Kh8 16.Se3 Le6 17.a3 Tg8 18.g4 Taf8 19.Sf5 h5 20.f3 Tf7 21.Kf2 Lc8 22.c4 Sd8 23.Th1 Se6 24.De3 b6 25.b4 h4 26.Thd1 Td8 27.Sb3 c5 28.b5 Sd4 29.Dd3 Se8 30.a4 a5 31.Sbxd4 cxd4 32.Sxe7 Txe7 33.Kg1 Sc7 34.Tf1 Se6 35.Lc1 Tf8 36.Kh1 Tef7 37.Tf2 Sf4 38.Df1 Le6 39.Lxf4 Txf4 40.Dd3 Tc8 41.Tc1 d5 42.Lf1 dxe4 43.Db1 Df7 44.Te2 Txc4 45.Txe4 Txe4 46.fxe4 Df3+ 47.Lg2 Da3 48.Tf1 d3 49.Da1 Dc3 50.Dxc3 Txc3 51.Td1 Lb3 52.Ta1 d2 0-1

(241) Schroeder,Raymond − Dangelowski,Peter [E18]
1.d4 Sf6 2.c4 e6 3.Sf3 b6 4.g3 Lb7 5.Lg2 Le7 6.0-0 0-0 7.Sc3 c6 8.e4 d5 9.e5 Se8 10.cxd5 cxd5 11.Te1 Sc6 12.h4 Sc7 13.Lh3 Lc8 14.Lf4 b5 15.Tc1 Ld7 16.Lf1 a6 17.Ld3 g6 18.Lh6 Te8 19.Se2 Tc8 20.Sf4 Lf8 21.Lxf8 Txf8 22.Lb1 Se8 23.Dd2 Sg7 24.Sg5 Db6 25.Sf3 Se7 26.Kg2 Tc6 27.Txc6 Sxc6 28.h5 Se7 29.Th1 Tc8 30.hxg6 fxg6 31.Sd3 h5 32.Sc5 Le8 33.b4 Lf7 34.Dg5 Sef5 35.g4 hxg4 36.Dxg4 Te8 37.Sd7 Dc7 38.Sf6+ Kf8 39.Sxe8 Kxe8 40.Th8+ Kd7 41.Dg5 Le8 42.Lxf5 1-0

(242) Schumacher,Britta − Opitz,C [B12]
1.e4 c6 2.d4 d5 3.e5 Lf5 4.Sf3 e6 5.Le2 c5 6.0-0 Sd7 7.c3 Se7 8.Te1 Sc6 9.a3 c4 10.Sbd2 g5 11.Sxc4 g4 12.Lg5 Db8 13.Sh4 dxc4 14.Sxf5 exf5 15.Lxc4 Sd8 16.Dd3 Dc8 17.La2 Sb6 18.d5 Lg7 19.e6 fxe6 20.Dxf5 Dc5 21.Dxg4 0-0 22.Le3 Dc7 23.dxe6 Kh8 24.Ld4 1-0

(243) Schwirz,Horst − Grothkopp,Dietrich [D94]
1.d4 d5 2.c4 Sf6 3.Sf3 g6 4.Sc3 Lg7 5.e3 0-0 6.b3 c5 7.dxc5 Se4 8.Sxe4 Lxa1 9.cxd5 Lf5 10.Sg3 Lg4 11.Le2 Da5+ 12.Sd2 Lxe2 13.Dxe2 Dxc5 14.e4 0-1

(244) Seewald,Klaus − Remstedt,Matthias [D10]
1.d4 d5 2.c4 c6 3.cxd5 cxd5 4.Lf4 Sf6 5.Lxb8 Da5+ 6.Sc3 Txb8 7.Sf3 Lf5 8.e3 a6 9.Le2 e6 10.a3 Ld6 11.0-0 0-0 12.b4 Dc7 13.Tc1 De7 14.h3 Se4 15.Sa4 b5 16.Sc5 Sxc5 17.dxc5 Lc7 18.Sd4 Dg5 19.f4 Dg6 20.Sxf5 Dxf5 21.Ld3 Df6 22.f5 De5 23.Df3 exf5 24.Lxf5 Tbe8 25.Tfe1 Te7 26.c6 Lb6 27.Kf1 Td8 28.Ld7 De4 29.Dxe4 dxe4 30.Ke2 h5 31.Ted1 Lc7 32.Lf5 Txd1 33.Txd1 g6 34.Td7 Txd7 35.Lxd7 Kf8 36.g4 hxg4 37.hxg4 Ke7 38.Kd2 Lg3 39.Kc3 Le5+ 40.Kd2 Kd6 41.Kc2 Kd5 42.Le8 Ke6 43.Ld7+ Kd5 44.Kb3 Kd6 45.a4 Kd5 46.axb5 axb5 47.Le8 Ke6 48.c7 Lxc7 49.Lxb5 Lb6 50.Lc4+ Ke7 51.Ld5 f5 52.gxf5 gxf5 53.Kc2 Lxe3 54.Kd1 Kd6 55.Lf7 Ke5 56.Ke2 Lb6 57.b5 Kd4 58.Le6 f4 59.Lg4 Ke5 60.Lh5 Kf5 61.Le8 f3+ 62.Kf1 Kf4 63.Lf7 Ke3 64.Ld5 Kd3 65.Le6 e3 66.Lf5+ Kd2 0-1

(245) Sengbusch,Gerhard − Panic,D [A16]
1.c4 Sf6 2.Sc3 d6 3.e4 e5 4.Sf3 c5 5.d3 Sc6 6.Le3 g6 7.Le2 Lg7 8.Sd5 Sxd5 9.exd5 Se7 10.Sd2 f5 11.g3 0-0 12.h4 f4 13.gxf4 exf4 14.Lxf4 Txf4 15.Tb1 Ld4 16.Se4 b5 17.Dd2 Tf7 18.f3 Sf5 19.Dc1 Le3 20.Dd1 Sxh4 21.Kf1 Sf5 22.De1 Lf4 23.Df2 Se3+ 24.Ke1 Da5+ 25.Sd2 Sc2+ 26.Kf1 Dxd2 27.Kg2 Se3+ 28.Kg1 Tf5 29.Th4 Tg5+ 30.Tg4 Lxg4 31.fxg4 Sxg4 32.De1 De3+ 0-1

(246) Staak,Riccardo − Harten,Jan 1-0

(247) Stark,T − Becker,Martin [C88]
1.e4 e5 2.Sf3 Sc6 3.Lb5 a6 4.La4 Sf6 5.0-0 b5 6.Lb3 Le7 7.Te1 Lb7 8.c3 0-0 9.d4 exd4 10.cxd4 Sa5 11.Lc2 d6 12.Sbd2 d5 13.e5 Sd7 14.Sf1 c5 15.dxc5 Lxc5 16.Lxh7+ Kxh7 17.Sg5+ Kg8 18.Dh5 Lxf2+ 19.Kh1 Te8 20.Dxf7+ Kh8 21.Dh5+ Kg8 22.Dh7+ Kf8 23.Dh8+ 1-0

(248) Stier,Uwe − Metzner,Arne [A02]
1.f4 d6 2.Sf3 Sc6 3.d4 e6 4.e4 g6 5.Le2 Sf6 6.Sc3 Lg7 7.a3 Se7 8.h3 a6 9.Le3 b6 10.Ld3 Lb7 11.0-0 0-0 12.De1 c5 13.Dh4 h6 14.Tad1 Dc7 15.e5 dxe5 16.fxe5 Sh5 17.g4 cxd4 18.Lxd4 Sf4 19.Dg3 g5 20.Tde1 Tad8 21.Se2 Sxe2+ 22.Lxe2 Lxf3 23.c3 Lxe2 24.Txe2 Sg6 25.De3 Sf4 26.Th2 Sg6 27.Lxb6 Dxe5 28.Dxe5 Lxe5 29.Te2 Td3 30.Tfe1 Lb8 31.Le3 Sh4 32.Kf2 Sg6 33.c4 Lf4 34.Kf3 Lxe3 35.Txe3 Txe3+ 36.Txe3 Td8 37.b4 Sf4 38.Ke4 Kg7 39.c5 Kg6 40.Tc3 Sd5 41.Td3 Sf6+ 42.Ke3 Txd3+ 43.Kxd3 Sd5 44.Kc4 Sc7 45.a4 e5 46.b5 axb5+ 47.axb5 Sxb5 48.Kxb5 e4 49.c6 e3 50.c7 e2 51.c8D e1D 52.Dg8+ Kf6 ½-½

(249) Stritzel,Frank − Pöhler,Andreas [C02]
1.e4 e6 2.d4 d5 3.e5 c5 4.c3 Sc6 5.Sf3 cxd4 6.cxd4 Sge7 7.Ld3 Sg6 8.a3 Le7 9.Le3 Ld7 10.0-0 f6 11.exf6 gxf6 12.Lxg6+ hxg6 13.Dd3 Kf7 14.Sc3 a6 15.Tac1 Ld6 16.g3 Dc7 17.b4 b5 18.Se2 g5 19.Sd2 Th3 20.f4 gxf4 21.Sxf4 Lxf4 22.Lxf4 Db6 23.Le3 Se7 24.Sf3 Sf5 25.Lf4 e5 26.Lxe5 fxe5 27.Sg5+ Kg6 28.Sxh3 Dxd4+ 29.Dxd4 Sxd4 30.Kg2 Th8 31.Sf2 Sf5 32.Tfe1 e4 33.Tc7 Le6 34.Tc6 Sd4 35.Txa6 Kg5 36.h4+ Kf5 37.Sd1 Sf3 38.Se3+ Ke5 39.Td1 Tg8 40.Th1 d4 41.Sc2 Ld5 42.Kf2 e3+ 43.Sxe3 dxe3+ 44.Kxe3 Txg3 45.Tc1 Sxh4+ 46.Kd2 Tg2+ 47.Ke3 Sf5+ 48.Kd3 Le4+ 49.Kc3 Tg3+ 50.Kb2 Tg2+ ½-½

(250) Thomaschke,Dirk − Hochreiner,Jürgen [B45]
1.e4 c5 2.Sf3 Sc6 3.d4 cxd4 4.Sxd4 Sf6 5.Sc3 e6 6.Sdb5 a6 7.Sd6+ Lxd6 8.Dxd6 Da5 9.Ld2 Db4 10.Dg3 Tg8 11.Ld3 Dd4 12.0-0-0 Sb4 13.Lg5 Sh5 14.Dc7 Da7
1-0

(251) Trzcielinski,J − Wolfrum,Werner [C45]
1.e4 e5 2.Sf3 Sc6 3.d4 exd4 4.Sxd4 Sge7 5.Lf4 a6 6.Lc4 Sxd4 7.Dxd4 Sc6 8.Dd5 Df6 9.Lg5 De6 10.Dxe6+ dxe6 11.c3 Se5 12.Sd2 b5 13.Le2 Ld6 14.Le3 Lb7 15.0-0 Sg6 16.f4 0-0 17.e5 Le7 18.Sf3 c5 19.Tad1 Tad8 20.b3 Le4 21.Txd8 Txd8 22.Td1 Txd1+ 23.Lxd1 Lb1 24.a3 h6 25.b4 c4 26.Sd4 Le4 27.a4 Sh4 28.g3 Sf5 29.Sxf5 Lxf5 30.axb5 axb5 31.Lf3 Lc2 32.Lc6 La4 33.Kf2 g5 34.Kf3 f6 35.Ke4 Ld8 36.exf6 Lxf6 37.Ld4 Ld8 38.Ke5 Kf7 39.Kd6 Le7+ 40.Kd7 gxf4 41.gxf4 h5 42.Kc7 h4 43.Kb6 Ld8+ 44.Ka6 Ke7 45.Lxb5 Lb3 46.Kb7 Kd6 47.Le5+ Ke7 48.Kc6 Kf7 49.Kd6 Le7+ 50.Kd7 Lf6 51.La6 La4+ 52.b5 Le7 53.Kc7 Lc5 54.b6 Lxb6+ 55.Kxb6
1-0

(252) Zimmermann,Manfred − Retzke,S−B [B01]
1.e4 d5 2.exd5 Dxd5 3.Sc3 Da5 4.d4 Sf6 5.Lc4 Lg4 6.f3 Lf5 7.Sge2 e6 8.0-0 c6 9.Sg3 Lg6 10.Te1 Le7 11.Sce4 Dc7 12.Ld3 Sbd7 13.Kh1 0-0 14.Sg5 Ld6 15.Sf1 Tae8 16.Lxg6 hxg6 17.Dd3 Sh7 18.Se4 Sdf6 19.c4 Sh5 20.Le3 S7f6 21.Sxd6 Dxd6 22.Tad1 Kh7 23.g4 Sf4 24.Lxf4 Dxf4 25.Sg3 Th8 26.Tg1 Td8 27.Se4 Kg8 28.Tg2 e5 29.Sxf6+ gxf6 30.d5 Th3 31.Tf2 cxd5 32.cxd5 Kg7 33.De4 Dg3 34.Tg2 Dxf3 35.Dxf3 Txf3 36.d6 Td7 37.Tc1 e4 38.Tc7 Td8 39.d7 Td3 40.Te2 T8xd7 41.Txd7 Txd7 42.Txe4 Td1+ 0-1

7.Runde (18.09.1997)

(253) Bartens,Joerg − Schmidt,Roland [B02]
1.e4 d5 2.exd5 Sf6 3.Sc3 Sxd5 4.Lc4 e6 5.d4 Le7 6.Sf3 0-0 7.0-0 c6 8.Sxd5 exd5 9.Ld3 Lg4 10.Lf4 Sd7 11.c3 Sf6 12.h3 Lh5 13.g4 Lg6 14.Lxg6 hxg6 15.Te1 Se4 16.Sd2 Sxd2 17.Dxd2 g5 18.Lg3 g6 19.Te2 Dd7 20.Tae1 Tae8 21.Te5 Ld8 22.De3 Txe5 23.Dxe5 f6 24.De6+ ½-½

(254) Becker,Martin − Schiller,Thomas [C40]
1.e4 e5 2.Sf3 f5 3.Lc4 fxe4 4.Sxe5 d5 5.Dh5+ g6 6.Sxg6 Sf6 7.De5+ Le7 8.Sxh8 dxc4 9.Db5+ Sc6 10.Dxc4 Dd5 11.Sa3 Le6 12.De2 0-0-0 13.c3 Txh8 14.b4 Tg8 15.Sc2 Se5 16.Se3 Sd3+ 17.Kf1 Dg5 18.h4 Dg7 19.f3 Sh5 20.Kg1 Sg3 21.Dd1 Sxh1 22.Kxh1 Sf2+ 0-1

(255) Bohn,Christoph − Schumacher,Britta [A16]
1.Sf3 Sf6 2.c4 g6 3.Sc3 Lg7 4.e4 d6 5.Le2 0-0 6.0-0 e5 7.d3 Sc6 8.Tb1 a5 9.h3 Ld7 10.Le3 h6 11.a3 Sh5 12.b4 axb4 13.axb4 Sd4 14.Dd2 Ta3 15.Lxd4 exd4 16.Sd5 c6 17.Sf4 Sxf4 18.Dxf4 Df6 19.Dd2 Tfa8 20.Sh2 h5 21.f4 Lh6 22.g4 Ta2 23.Tb2 Txb2 24.Dxb2 Lxf4 25.Kh1 hxg4 26.Lxg4 Le6 27.Df2 g5 28.h4 Lxg4 29.Sxg4 Dh8 30.Kg2 Dg7 31.hxg5 Lxg5 32.Df5 Ta2+ 33.Kg3 Dg6 34.Dc8+ Kg7 35.Th1 1-0

(256) Dangelowski,Peter − Petersen,Christoph [A45]
1.d4 Sf6 2.Lf4 d5 3.e3 e6 4.Sd2 c5 5.c3 Sc6 6.Ld3 Ld6 7.Lg5 c4 8.Lc2 Le7 9.Sgf3 0-0 10.0-0 h6 11.Lh4 b5 12.a3 Lb7 13.Te1 Dc7 14.Lg3 Ld6 15.e4 Lxg3 16.hxg3 dxe4 17.Sxe4 Sxe4 18.Lxe4 Se7 19.Dc2 Sd5 20.Dd2 Tad8 21.Tad1 Sf6 22.Lxb7 Dxb7 23.Se5 Td6 24.g4 Tfd8 25.Df4 De7 26.Dg3 Sd5 27.Sf3 g5 28.Sd2 Sf4 29.Se4 Td5 30.Df3 Kg7 31.Sc5 e5 32.g3 Se6 33.Sxe6+ Dxe6 34.Te4 f6 35.Tde1 a6 36.De3 Te8 37.Kh2 Dd6 38.De2 Te6 39.Kh3 h5 40.gxh5 f5 41.Txe5 g4+ 42.Kh2 Tdxe5 43.dxe5 Dd3 44.De3 Dxe3 45.Txe3 Kh6 46.Kg2 Kxh5 47.f4 gxf3+ 48.Kxf3 Kg5 49.Te2 Te7 50.Te1 Te6 51.a4 bxa4 52.Ta1 Txe5 53.Txa4 Tb5 54.Txa6 Txb2 55.Tc6 Td2 56.Txc4 Td3+ 57.Kg2 f4 58.gxf4+ Kg4 59.Kf2 Tf3+ 60.Ke2 Txf4 61.Kd3 1-0

(257) Egelriede,Nikolas − Rajkovic,Radomir [C61]
1.e4 e5 2.Sf3 Sc6 3.Lb5 Sd4 4.Sxd4 exd4 5.0-0 a6 6.Lc4 b5 7.Lb3 Lb7 8.d3 De7 9.Te1 0-0-0 10.a4 b4 11.c3 dxc3 12.bxc3 Df6 13.Dc2 h5 14.Lb2 Dg6 15.cxb4 Lxb4 16.Tc1 Ld6 17.La3 Lf4 18.Sd2 h4 19.h3 f5 20.Ld5 c6 21.exf5 Dxf5 22.Le4 Df7 23.Tab1 d5 24.Lf3 Sf6 25.d4 g6 26.Tb2 De6 27.Tcb1 Td7 28.Sb3 Te8 29.Dc3 Tde7 30.Lxe7 Txe7 31.Sc5 Df7 32.Sxb7 g5 33.Dxc6+ Tc7 34.Sd6+ Lxd6 35.Tb8# 1-0

(258) Frank,Detlev − Schroeder,Raymond [A00]
1.a3 d5 2.b4 Sf6 3.Lb2 e6 4.e3 c5 5.b5 Ld6 6.c4 0-0 7.Sf3 b6 8.Dc2 Sbd7 9.cxd5 exd5 10.Sc3 Te8 11.Le2 Se5 12.0-0 Sc4 13.Sxd5 Sxb2 14.Sc3 Lb7 15.Dxb2 Sg4 16.h3 Se5 17.Sxe5 Txe5 18.f4 Te6 19.Lf3 Dc7 20.Sd5 Dd7 21.Db3 Tf8 22.Dd3

Lxd5 23.Dxd5 Dxb5 24.f5 Tf6 25.g4 Lb8 26.Da2 Dd7 27.Tf2 Th6 28.Lg2 Le5 29.Td1 Td6 30.Dc4 Lf6 31.Df4 h6 32.Te2 Te8 33.Dc4 Td3 34.Lc6 Dxc6 35.Dxd3 Td8 36.Da6 Df3 37.Tf1 Dxh3 38.Tg2 Kh7 39.Dxa7 Td6 40.Dxf7 Td8 41.g5 Lxg5 42.f6 Tg8 43.Db7 De6 44.f7 Tf8 45.Tf3 c4 46.Dc7 Le7 47.Tgf2 Ld6 48.Da7 Lc5 49.Kg2 Dc6 50.Kg1 Ta8 51.f8D Txa7 52.Df5+ Dg6+ 53.Dxg6+ Kxg6 54.Tg2+ Kh7 55.Tf4 Tc7 56.a4 c3 57.d4 Ld6 58.Tff2 g5 59.Tc2 Kg6 60.Kf2 h5 61.e4 Lf4 62.Kf3 Kf6 63.Tg1 Ld2 64.Th1 g4+ 65.Kg3 Kg5 66.d5 h4+ 67.Kg2 h3+ 68.Kf2 Lf4 69.Td1 g3+ 70.Kf3 g2 71.d6 Lxd6 72.Txg2+ hxg2 73.Kxg2 c2 74.Td5+ Kf4 75.Tb5 c1D 76.Txb6 0-1

(259) Grothkopp,Dietrich − Griwenka,Volker [C02]
1.e4 e6 2.d4 d5 3.e5 c5 4.c3 Ld7 5.Le3 Db6 6.dxc5 Lxc5 7.Lxc5 Dxc5 8.Dg4 Kf8 9.Sd2 Sh6 10.Df4 Sc6 11.Ld3 Se7 12.Sb3 Dc7 13.Sf3 Shf5 14.g4 Sg6 15.Dg5 Sxe5 16.Sxe5 Dxe5+ 17.Kd2 h6 18.Dh5 Df4+ 19.Ke1 Sd6 20.Tg1 Se4 21.Lxe4 Dxe4+ 22.Kd2 Df4+ 23.Ke1 g6 24.Dh3 h5 25.g5 e5 26.Dxd7 Dxh2 27.Tg3 h4 28.Tf3 Th7 29.Ke2 e4 30.Tf6 Dg2 31.Sd4 Kg8 32.Dxd5 h3 33.Txg6+ Tg7 34.Txg7+ Kxg7 35.Sf5+ Kf8 36.Dd6+ Kg8 37.Sh6+ Kh7 38.Df6 Tf8 39.Df5+ Kg7 40.Df6+ Kh7 41.Sf5 Dg4+ 42.Kd2 Td8+ 43.Dxd8 Dxf5 44.Df6 Dd5+ 45.Ke3 h2 46.Dh6+ Kg8 47.Ke2 Dd3+ 48.Ke1 e3 49.Dxh2 Dd2+ 50.Kf1 e2+ 51.Kg2 e1D 52.Txe1 Dxe1 1-0

(260) Haack,Stefan − Menk,Rolf [A42]
1.d4 g6 2.c4 Lg7 3.Sc3 d6 4.e4 c6 5.Sf3 Lg4 6.Le3 Lxf3 7.gxf3 Sd7 8.f4 Da5 9.e5 0-0-0 10.Dc2 c5 11.dxc5 dxe5 12.b4 Da6 13.b5 De6 14.f5 Dxf5 15.Da4 Df3 16.Dxa7 e4 17.Da8+ Sb8 18.Sd5 Txd5 19.cxd5 Lxa1 20.c6 Lc3+ 21.Ld2 Lxd2+ 22.Kxd2 Dxf2+ 0-1

(261) Hackbarth,Björn − Eggers,Uwe [B33]
1.e4 c5 2.Sf3 Sc6 3.d4 cxd4 4.Sxd4 Sf6 5.Sc3 e5 6.Sf3 Lc5 7.Lg5 h6 8.Lh4 Le7 9.Le2 d6 10.Lxf6 Lxf6 11.Sd5 Le6 12.Sxf6+ Dxf6 13.Dxd6 Td8 14.Dc5 a6 15.Lxa6 Ld7 16.Lb5 Tc8 17.Td1 De6 18.Lxc6 Txc6 19.Dxe5 Txc2 20.Dxe6+ Lxe6 21.Sd4 Txb2 22.Sxe6 fxe6 23.0-0 Txa2 24.Tb1 Ta7 25.h3 0-0 26.Tb6 Te8 27.Tfb1 Te7 28.Kf1 Kf7 29.Ke2 Kf6 30.Kf3 Ke5 31.T1b5+ Kf6 32.Kg4 g6 33.e5+ Kf7 34.f4 Ta2 35.g3 Ta7 36.h4 h5+ 37.Kg5 Kg7 38.g4 hxg4 39.Kxg4 Kh6 40.Td6 Ta1 41.Tbb6 Tg1+ 42.Kf3 Th1 43.Txe6 Txe6 44.Txe6 Txh4 45.f5 Kh5 46.Txg6 Ta4 47.e6 Ta5 48.Ke4 Ta4+ 49.Ke5 Ta5+ 50.Kf6 b5 51.e7 Ta8 52.Kf7 Ta7 53.Tb6 b4 54.Kf8 Txe7 55.Kxe7 Kg5 56.f6 Kg6 57.f7+ 1-0

(262) Hadlich,Winfried − Iwanow,Thomas [D37]
1.d4 e6 2.Sf3 d5 3.c4 Sf6 4.Sc3 Le7 5.e3 0-0 6.Dc2 Sbd7 7.cxd5 exd5 8.Ld3 Te8 9.0-0 h6 10.e4 dxe4 11.Sxe4 Sxe4 12.Lxe4 Ld6 13.Le3 Sf6 14.Ld3 Sd5 15.Ld2 Df6 16.Tfe1 Ld7 17.Te4 Txe4 18.Lxe4 Lc6 19.Db3 Td8 20.Te1 Kf8 21.Se5 Lxe5 22.dxe5 Dxe5 23.Da3+ Dd6 24.Df3 Sf6 25.Lf4 Db4 26.Td1 Txd1+ 27.Dxd1 Dxe4 0-1

(263) Harms,Peter (Win) − Rubach,Ingo [D00]
1.d4 d5 2.e3 Sf6 3.Ld3 g6 4.Sf3 Lg7 5.0-0 0-0 6.Sbd2 Sbd7 7.c3 c5 8.e4 dxe4 9.Sxe4 cxd4 10.Sxd4 Sxe4 11.Lxe4 Sc5 12.Lf3 Db6 13.Sb3 Td8 14.De2 Sxb3 15.axb3 Le6 16.b4 Dc7 17.Te1 Td7 18.Db5 a6 19.Dc5 Dd8 20.Lf4 Lb3 21.h3 e6 22.Da5 f6 23.Da3 Lc4 24.b3 Ld3 25.Txe6 f5 26.Db2 Tc8 27.Tc1 a5 28.bxa5 Dxa5 29.b4 Db5 30.Td6 Te7 31.Dd2 Le4 32.Td8+ Txd8 33.Dxd8+ Te8 34.Dd1 Ld3 35.Le3 b6 36.Dd2 Te7 37.Ld4 Dc4 38.Lxg7 Kxg7 39.Td1 Le4 40.Lxe4 Txe4 41.Dg5 De6 42.Dd2 Dc4 43.Dg5 De6 44.Dd2 ½-½

(264) Hochreiner,Jürgen − Heroiu,Alexandru [C10]
1.e4 e6 2.d4 d5 3.Sc3 dxe4 4.Sxe4 Sd7 5.Sf3 Sgf6 6.Sxf6+ Sxf6 7.Ld3 c5 8.0-0 cxd4 9.Lb5+ Ld7 10.Sxd4 Lc5 11.Lxd7+ Dxd7 12.Sb3 Lb6 13.Lg5 Td8 14.Df3 Dd5 15.Dxd5 Txd5 16.Lxf6 gxf6 17.Tad1 Tg5 18.Sd2 Thg8 19.g3 Ke7 20.Kg2 h5 21.Sf3 Tg4 22.Td3 Td8 23.Tfd1 Txd3 24.Txd3 e5 25.Sd2 Ta4 26.a3 e4 27.Td5 h4 28.b3 h3+ 29.Kxh3 Ke6 30.Tb5 Txa3 31.Sxe4 Ta2 32.c4 f5 33.Sc3 Tc2 34.Sd1 f4 35.gxf4 Td2 36.Se3 Txf2 37.Kg3 Lxe3 38.Te5+ Kf6 39.Txe3 Ta2 40.h3 a5 41.Kf3 b6 42.Ke4 Ta3 43.h4 Kg6 44.Tg3+ Kf6 45.h5 Ta1 46.Tg5 Te1+ 47.Kd3 Tf1 48.Ke3 a4 49.bxa4 Te1+ 50.Kd3 Td1+ 51.Ke4 Tc1 52.Kd5 Tf1 53.Ke4 Te1+ 54.Kf3 Tf1+ 55.Ke3 Te1+ 56.Kd2 Te4 57.h6 Txf4 58.Th5 Td4+ 59.Ke3 Td8 60.Tb5 Td6 61.Th5 Td8 62.Td5 Te8+ 63.Kf4 Kg6 64.Td6+ f6 65.Txb6 Tc8 66.Tb4 Tc5 67.Ke4 Kxh6 68.Kd4 Ta5 69.c5 Kg7 70.Kd5 Kf7 71.Kd6 Ta8 72.c6 Td8+ 73.Kc7 Td1 74.Kb7 Ke7 75.c7 Td7 76.Kb8 1-0

(265) Ivens,B − Schwirz,Horst [C24]
1.e4 e5 2.Lc4 Sf6 3.d3 Lc5 4.Sc3 a6 5.f4 d6 6.h3 Sc6 7.Sf3 Ld7 8.g4 h6 9.De2 De7 10.Le3 Lb4 11.a3 Lxc3+ 12.bxc3 exf4 13.Lxf4 g5 14.Lg3 0-0-0 15.Sd4 h5 16.Sf5 Lxf5 17.gxf5 g4 18.Kd2 gxh3 19.Txh3 Sg4 20.Lh4 f6 21.Le6+ Kb8 22.d4 Dg7 23.Dd3 Dh6+ 24.Ke2 Tde8 25.Tb1 Ka7 26.Dc4 Dg7 27.Db3 b6 28.Da4 Sa5 29.c4 Sh6 30.Tg3 Sg4 31.Tg2 Dh6 32.Tg3 Df4 33.Ld5 Txe4+ 34.Lxe4 Dxe4+ 35.Kd2 Dxd4+ 36.Kc1 Df4+ 37.Kb2 Dxf5 38.Tgg1 De5+ 39.Ka2 f5 40.Tge1 Dc5 41.Te7 Sxc4 42.Tb4 Sge3 43.Lf2 f4 44.Txc4 Dxc4+ 45.Dxc4 Sxc4 46.Txc7+ Kb8 47.Txc4 Tc8 48.Kb3 Txc4 49.Kxc4 Kb7 50.Kd5 Kc7 51.a4 b5 52.a5 Kd7 53.Ke4 Ke6 54.Lh4 d5+ 55.Kxf4 b4 56.Le1 d4 57.Ke4 Kf6 58.Kxd4 Kf5 59.Lxb4 1-0

(266) Jachinski,Ronald − Rubach,H [B20]
1.e4 c5 2.c4 Sc6 3.Sc3 Sf6 4.Sf3 d6 5.h3 g6 6.d3 Lg7 7.Le3 0-0 8.Le2 Ld7 9.0-0 a6 10.a3 Tb8 11.Tb1 b5 12.b3 Sg4 13.Ld2 Sf6 14.Sd5 Sxd5 15.cxd5 Sd4 16.Sh2 e5 17.Le3 f5 18.Lxd4 cxd4 19.Dd2 f4 20.Lg4 Lxg4 21.Sxg4 Dh4 22.f3 h5 23.Sh2 De7 24.Tbc1 Tfc8 25.Tc2 Txc2 26.Dxc2 Tb7 27.Tc1 Dd7 28.Kf1 Kf7 29.Ke1 Lf8 30.Kd2 Le7 31.Dc6 Ta7 32.Dc8 Tb7 33.Tc6 a5 34.Sf1
1-0

(267) Jarnuczak,Detlev − Bokelbrink,Uwe [A57]
1.d4 Sf6 2.c4 c5 3.d5 b5 4.cxb5 a6 5.f3 e6 6.e4 exd5 7.e5 De7 8.De2 Sg8 9.Sc3 Lb7 10.Sh3 c4 11.Sf4 axb5 12.Sfxd5 Lxd5 13.Sxd5 Dc5 14.De4 Ta6 15.Le3 Dc6

16.a3 Se7 17.Td1 Sxd5 18.Dxd5 Le7 19.Le2 0-0 20.0-0 Ta4 21.f4 Da6 22.f5 Ld8 23.Kh1 Lb6 24.Lg5 Lc7 25.Le7 Te8 26.f6 De6 27.Dxe6 dxe6 28.Ld6 Ta7 29.fxg7 Lxd6 30.exd6 Td8 31.Td2 Sa6 32.Lf3 Sb8 33.Te1 Sd7 34.Lc6 Tb8 35.h3 Tb6 36.Lxd7 Txd7 37.Te5 Kxg7 38.Tc5 Kg6 39.a4 bxa4 40.Txc4 Tbxd6 41.Txd6 Txd6 42.Txa4 Td1+ 43.Kh2 Tb1 44.Tg4+ Kf5 45.Th4 Txb2 46.Txh7 Tb7 47.Kg3 Ke4 48.Th4+ Ke3 49.Ta4 f5 50.Ta3+ Ke4 51.Ta4+ Ke5 52.Ta5+ Kf6 53.Ta6 Tb3+ 54.Kf4 Tb4+ 55.Kf3 Ke5 56.Ta5+ Kd4 57.h4 e5 58.Ta3 Tb6 59.Ta4+ Kd5 60.Ta5+ Ke6 61.Ta3 Tc6 62.Tb3 Ta6 63.g3 Tc6 64.Ta3 Tb6 65.Tc3 Ta6 66.Tb3 Kd6 67.Tb5 Ta3+ 68.Kf2 Ke6 69.Tc5 e4 70.Tb5 Kf6 71.Tc5 Kg6 72.Tb5 Tf3+ 73.Kg2 Kh5 74.Tb8 Ta3 75.Tg8 Ta2+ 76.Kf1 Ta1+ ½-½

(268) Kröll,Stefan − Junker,Hartmut [C41]
1.e4 e5 2.Sf3 Sf6 3.Sc3 d6 4.d4 exd4 5.Sxd4 Le7 6.Lb5+ c6 7.Ld3 Sbd7 8.Sf5 0-0 9.f4 Sc5 10.g4 Lxf5 11.gxf5 Sfxe4 12.Sxe4 Sxe4 13.Lxe4 Lh4+ 14.Kd2 Te8 15.Ld3 d5 16.c3 b5 17.Kc2 b4 18.f6 Lxf6 19.Dh5 g6 20.Tg1 Db6 21.Ld2 bxc3 22.Lxc3 Lxc3 23.Kxc3 Dc5+ 24.Kd2 Df2+ 25.Kc3 d4+ 0-1

(269) Kuhn,Gerd − Rabeler,Gert [A43]
1.d4 c5 2.c3 b6 3.e4 Lb7 4.f3 g6 5.Le3 Dc7 6.Sa3 Lg7 7.Dd2 a6 8.b4 d6 9.bxc5 bxc5 10.Tb1 Sd7 11.Ld3 Sgf6 12.Se2 0-0 13.0-0 e5 14.d5 Se8 15.Sc4 f5 16.Tb3 f4 17.Lf2 g5 18.Ta3 Lc8 19.Tb1 h5 20.Lc2 g4 21.La4 Dd8 22.De1 Dg5 23.Lh4 Dg6 24.Kh1 Kh7 25.Lxd7 Lxd7 26.Sb6 Ta7 27.Sxd7 Txd7 28.Txa6 Tg8 29.Df1 Lf6 30.Lxf6 Sxf6 31.Tab6 gxf3 32.gxf3 Sxe4 33.Tb7 Tdg7 34.T1b2 Sf6 35.c4 Txb7 36.Txb7+ Kh8 37.Tb6 Se4 38.Tb2 Df5 39.Sg1 Sf6 40.Db1 Dg5 41.Sh3 Dh4 42.Sf2 Dg5 43.Sh3 Dg7 44.Df5 Sh7 45.Db1 h4 46.Df1 Dd7 47.Tg2 Tb8 48.Sxf4 Sf6 49.Sg6+ 1-0

(270) Lorenz,Jens − Linke,Harry [D26]
1.d4 d5 2.c4 dxc4 3.Sf3 Sf6 4.e3 e6 5.Lxc4 Lb4+ 6.Sbd2 Se4 7.0-0 Lxd2 8.Sxd2 Sf6 9.Sf3 c6 10.Te1 b5 11.Ld3 Lb7 12.e4 h6 13.Ld2 a5 14.b4 a4 15.Tc1 Sbd7 16.Lf4 De7 17.a3 0-0 18.d5 cxd5 19.Lxb5 Sb6 20.Tc7 Dd8 21.Txb7 dxe4 22.Dxd8 Tfxd8 23.Se5 Sbd5 24.Lg3 Sc3 25.Sxf7 Td2 26.Lc4 Sfd5 27.Le5 Tc8 28.Lxc3 Sxc3 29.Lxe6 Se2+ 30.Kf1 Tcc2 31.Sd6+ Kh8 32.Sxe4 Sf4 33.Tb8+ Kh7 34.Lf5+ g6 35.Tb7+ Kg8 36.Sxd2 1-0

(271) Metzner,Arne − Trzcielinski,J [B01]
1.e4 d5 2.exd5 Sf6 3.Lb5+ Ld7 4.Lxd7+ Sbxd7 5.c4 Sb6 6.b3 a5 7.a4 Dd6 8.Sf3 e6 9.0-0 exd5 10.Te1+ Le7 11.La3 c5 12.d3 d4 13.De2 Sc8 14.Sbd2 0-0 15.Se4 Dc6 16.Dd1 Sxe4 17.Txe4 Lf6 18.Ta2 Sd6 19.Te1 Tfe8 20.Tae2 b6 21.Lc1 h6 22.Lf4 Txe2 23.Txe2 Te8 24.Txe8+ Sxe8 25.De2 De6 26.Dxe6 fxe6 27.Se5 Lxe5 28.Lxe5 Sf6 29.Lc7 Sd7 30.f4 Kf7 31.Kf2 Kf6 32.Kf3 h5 33.h3 Kf5 34.g4+ hxg4+ 35.hxg4+ Kf6 36.Ke4 g6 37.Ld8+ Kf7 38.f5 gxf5+ 39.gxf5 exf5+ 40.Kxf5 Ke8 41.Lh4 Sf8 42.Ke5 Kd7 43.Kd5 Sg6 44.Lg5 Sf8 ½-½

(272) Nonnenmacher,Thomas − Ossenbrüggen,L [A16]
1.c4 g6 2.Sc3 Lg7 3.g3 d6 4.Lg2 Sf6 5.Sf3 0-0 6.0-0 Sbd7 7.d3 a5 8.Tb1 c6 9.a3 e5 10.b4 axb4 11.axb4 Te8 12.Ld2 Sf8 13.b5 Ld7 14.Sg5 h6 15.Sge4 Sxe4 16.Sxe4 Dc7 17.b6 Db8 18.c5 dxc5 19.Sxc5 Dc8 20.Dc1 Kh7 21.Se4 Db8 22.Lb4 f5 23.Sd6 Te6 24.Sc4 g5 25.Dc2 Tg6 26.Ta1 Se6 27.Ld6 De8 28.Txa8 Dxa8 29.Lxe5 Sd4 30.Db2 Sb5 31.Lxg7 Txg7 32.f4 Dd8 33.De5 Tg8 34.fxg5 hxg5 35.e4 Te8 36.Dc5 Le6 37.exf5 Ld5 38.Lxd5 cxd5 39.Sd2 Df6 40.Dxb5 Dd4+ 41.Kh1 Te2 42.Dd7+ Kh6 43.Dd6+ Kh7 44.Dg6+ Kh8 1-0

(273) Opitz,C − Oelrichs,Manfred [B06]
1.e4 g6 2.d4 Sf6 3.Sc3 d5 4.e5 Sh5 5.Le2 Sc6 6.Le3 Sg7 7.Lf3 e6 8.Dd2 Sf5 9.Lg5 Le7 10.Lxe7 Dxe7 11.Sce2 f6 12.exf6 Dxf6 13.c3 Ld7 14.Sg3 Sce7 15.Sxf5 Sxf5 16.Df4 0-0-0 17.Le2 The8 18.g4 Dh4 19.Sf3 Dh6 20.g5 Dg7 21.Se5 Tf8 22.Dd2 Sd6 23.Ld3 Le8 24.0-0-0 De7 25.Tde1 Sf7 26.h4 Sxe5 27.Txe5 Df7 28.Th2 Td6 29.Le2 Df4 30.Dxf4 Txf4 31.Kd2 Tb6 32.b3 Tf5 33.Ld3 Txe5 34.dxe5 c5 35.h5 c4 36.hxg6 hxg6 37.Lc2 Ta6 38.Th8 Kd7 39.Th7+ Kc6 40.bxc4 Txa2 41.cxd5+ Kxd5 42.Kc1 Kxe5 43.Txb7 Kf4 44.Te7 La4 45.Lxa4 Txa4 46.Txe6 Kxg5 47.Kd2 Kf5 48.Tc6 g5 49.c4 Ta3 50.c5 g4 51.Tc8 Kf4 52.c6 Ta2+ 53.Ke1 Tc2 54.c7 1-0

(274) Panic,D − Wolfrum,Werner [A04]
1.Sf3 Sc6 2.g3 e5 3.d3 Sf6 4.Lg2 d6 5.0-0 Le7 6.e4 Le6 7.Sc3 Dd7 8.Sg5 Lg4 9.f3 Lh5 10.g4 Lg6 11.h4 h6 12.Sh3 0-0-0 13.Sf2 Sd4 14.Lh3 Se6 15.Le3 Kb8 16.a4 Dc6 17.Se2 Sd7 18.h5 Lh7 19.d4 d5 20.c3 Sg5 21.Lg2 g6 22.exd5 Dxd5 23.Lxg5 hxg5 24.f4 De6 25.fxe5 Sxe5 26.Sg3 Sc4 27.Db3 c6 28.Sge4 gxh5 29.Tae1 Sb6 30.Dxe6 fxe6 31.gxh5 Sc4 32.Sd3 Lxe4 33.Lxe4 Txh5 34.Lf3 Th7 35.Lg4 e5 36.Sxe5 Sxe5 37.Txe5 Lf6 ½-½

(275) Pehlgrim,Andreas − Murra,Matthias [E31]
1.d4 Sf6 2.c4 e6 3.Sc3 Lb4 4.Lg5 h6 5.Lh4 c5 6.d5 d6 7.Sf3 e5 8.Dc2 Sbd7 9.Sd2 Lxc3 10.Dxc3 g5 11.Lg3 Sf8 12.h4 Tg8 13.hxg5 hxg5 14.f3 Lf5 15.Lxe5 dxe5 16.Dxe5+ Le6 17.dxe6 Sxe6 18.0-0-0 Sd7 19.Dc3 De7 20.Se4 0-0-0 21.e3 Kb8 22.g4 Sc7 23.Sg3 Se5 24.Le2 De6 25.Sf5 Sg6 26.Td2 Txd2 27.Dxd2 Da6 28.Td1 Tc8 29.Kb1 Se8 30.f4 Df6 31.Lf3 Sc7 32.Lh1 gxf4 33.exf4 Se6 34.Sd6 Tc7 35.f5 Sd4 36.Se8 Sxf5 37.Sxf6 1-0

(276) Pöhler,Andreas − Alms,A [B23]
1.e4 c5 2.Sc3 Sc6 3.d3 Sf6 4.Le2 g6 5.f4 d6 6.Sf3 Lg7 7.0-0 Db6 8.Kh1 e6 9.Tb1 Dc7 10.Le3 Sg4 11.Lg1 e5 12.Sd5 Dd8 13.fxe5 Scxe5 14.h3 Sxf3 15.Lxf3 Se5 16.Le3 0-0 17.Dd2 Le6 18.Sf4 Lxa2 19.Tbe1 Le6 20.Sxe6 fxe6 21.Le2 Dd7 22.c3 Txf1+ 23.Txf1 Tf8 24.Txf8+ Lxf8 25.d4 cxd4 26.Lxd4 Sc6 27.Lc4 a6 28.Lc5 Se5 29.Lb3 0-1

(277) Remstedt,Matthias − Zimmermann,Manfred [A48]
1.d4 Sf6 2.Lf4 g6 3.Sf3 Lg7 4.e3 0-0 5.c4 d6 6.Sc3 Sbd7 7.Ld3 Te8 8.0-0 h6 9.Lc2 Sh5 10.Se2 e5 11.Lg3 Sxg3 12.Sxg3 exd4 13.exd4 Sf8 14.h3 b6 15.Tb1 La6 16.Ld3 d5 17.c5 Lxd3 18.Dxd3 bxc5 19.dxc5 c6 20.b4 a6 21.Tfe1 Se6 22.Te3 Dc7 23.Tbe1 Db7 24.Dd2 Kh7 25.a3 Ted8 26.Tb3 Sxc5 27.Tbe3 Se6 28.Dc2 Kg8 29.Se5 Lxe5 30.Txe5 Tac8 31.Dd2 Kh7 32.Sh5 De7 33.Sf4 Td6 34.Sxe6 Txe6 35.Txe6 fxe6 36.De2 Te8 37.Dxa6 Dd7 38.Db6 e5 39.a4 d4 40.Td1 d3 41.Dc5 e4 42.Dc3 Tf8 43.Dc5 Tf5 44.Dc4 Da7 45.Dxe4 Dxf2+ 46.Kh1 De2 47.Dg4 h5 0-1

(278) Retzke,S−B − Melde,Volker [A40]
1.d4 g6 2.e3 Lg7 3.f4 Sf6 4.Sf3 d5 5.Le2 c5 6.c3 cxd4 7.exd4 Sc6 8.0-0 Lg4 9.Ld2 Se4 10.Sa3 0-0 11.Sc2 e6 12.Le1 Db6 13.Tb1 Se7 14.h3 Lxf3 15.Lxf3 Sf5 16.Kh2 Da6 17.De2 Dxa2 18.Ta1 Dxb2 19.Lxe4 dxe4 20.Dxe4 Sd6 21.Dd3 Db5 22.Df3 Se4 23.Sa3 Db2 24.Tb1 Dxa3 25.Dxe4 b6 26.Ld2 Tfe8 27.Ta1 Dd6 28.Db7 a5 29.Tab1 Teb8 30.Df3 Ta7 31.Kg1 Tc8 32.Tb5 Dc6 33.Tfb1 Ta6 34.Dd3 Td8 35.Kf2 Db7 36.Dc4 Td6 37.Le1 Dc6 38.De2 Dc7 39.Ld2 Ta8 40.De4 Tc8 41.Le1 Dc6 42.De2 Dc7 43.De4 h5 44.g3 Dc6 45.Kf3 Dxe4+ 46.Kxe4 f5+ 47.Ke3 Tcc6 48.Kd3 Lf6 49.Lf2 Kf7 50.c4 Ld8 51.d5 Ke8 52.Ld4 exd5 53.cxd5 Tc8 54.Te1+ Kf7 55.Teb1 Ta8 56.Kc4 Tc8+ 57.Kd3 Ta8 58.Kc4 Ta6 59.Te1 Ta7 60.Kd3 Tad7 61.Kc4 Te7 62.Le5 Tdd7 63.Teb1 Ta7 64.Kd3 Ted7 65.Kc4 Te7 66.Kd4 Te8 67.h4 Ke7 68.Tc1 Kf7 69.Tc6 a4 70.Tc2 a3 71.Ta2 Ta4+ 72.Kd3 Te7 73.Tb3 Tea7 74.Ld6 Td7 75.Le5 Txd5+ 76.Ke3 Tda5 77.Lc3 Ta6 78.Ld4 0-1

(279) Rudolph,J−E − Cattus,Nico [C12]
1.d4 Sf6 2.Sc3 e6 3.e4 d5 4.Lg5 Lb4 5.e5 h6 6.exf6 hxg5 7.fxg7 Tg8 8.Dd3 Df6 9.0-0-0 a6 10.h4 gxh4 11.Sf3 Sc6 12.Txh4 Ld7 13.g4 Dxg7 14.g5 Le7 15.Th7 Lxg5+ 16.Kb1 Df6 17.Se5 Sxe5 18.dxe5 Dxe5 19.Th5 0-0-0 20.Le2 Th8 21.f4 Dxf4 22.Txh8 Txh8 23.Dd4 Dxd4 24.Txd4 Lf6 25.Td3 Th1+ 0-1

(280) Runge,Hans − Schomberg,Christoph [B06]
1.e4 g6 2.d4 Lg7 3.f4 d6 4.Sf3 Sd7 5.c3 c6 6.Ld3 e5 7.fxe5 dxe5 8.0-0 exd4 9.cxd4 Sgf6 10.e5 Sd5 11.Sg5 0-0 12.Sc3 S7b6 13.Df3 f6 14.Sxh7 Kxh7 15.Dh5+ Kg8 16.Lxg6 Te8 17.Lxe8 Le6 18.Lg6 Sd7 19.Dh7+ Kf8 20.Lh6 De7 21.Sxd5 Lxd5 22.exf6 Sxf6 23.Txf6+ Dxf6 24.Lxg7+ Dxg7 25.Tf1+ Lf7 26.Txf7+ 1-0

(281) Schulz,H − Stritzel,Frank [E65]
1.d4 Sf6 2.Sf3 g6 3.g3 Lg7 4.Lg2 0-0 5.0-0 d6 6.c4 Sbd7 7.Sc3 c5 8.d5 b6 9.Tb1 Tb8 10.b3 Lb7 11.Lf4 Sh5 12.Ld2 e6 13.g4 Lxc3 14.gxh5 Lxd2 15.Dxd2 exd5 16.cxd5 Sf6 17.hxg6 fxg6 18.Sg5 Lc8 19.Tbd1 Se8 20.De3 Tf6 21.Lh3 Lxh3 22.Dxh3 De7 23.Td3 Sc7 24.Te3 Dg7 25.Se4 Sxd5 26.Sxf6+ Dxf6 27.Tf3 Sf4 28.Dg4 Sxe2+ 29.Kg2 Dd4 30.De6+ 1-0

(282) Schütt,D − Kaland,Joachim [C18]
1.e4 e6 2.d4 d5 3.Sc3 Lb4 4.e5 c5 5.a3 Lxc3+ 6.bxc3 Se7 7.Dg4 Dc7 8.Lb5+ Ld7 9.Lxd7+ Sxd7 10.Le3 Sf5 11.Se2 cxd4 12.Lxd4 Tc8 13.0-0 Sxe5 14.Lxe5 Dxe5 15.Tfe1 0-0 16.Sd4 Df6 17.Sxf5 exf5 18.Df3 Txc3 19.Dxd5 b6 20.Db7 Txc2 21.Dxa7 Dd4 22.Tf1 Txf2 23.Txf2 Dxa1+ 24.Tf1 Dd4+ 25.Kh1 Td8 26.h3 g6 27.Tb1 Td6 28.Te1 Te6 29.Txe6 fxe6 30.a4 Da1+ 31.Kh2 De5+ 32.Kh1 Da5 33.Db8+ Kg7 34.Dc7+ Kh6 35.Dc1+ g5 36.De3 e5 37.g3 Dd5+ 38.Kg1 Dd4 39.Dxd4 exd4 40.Kf2 Kg60-1

(283) Sengbusch,Gerhard − Seewald,Klaus [C30]
1.e4 e5 2.f4 d6 3.Lc4 Sf6 4.d3 Sc6 5.Sf3 h6 6.f5 Sa5 7.Lb3 Sxb3 8.axb3 Le7 9.Sc3 b6 10.h3 Sd7 11.Le3 c6 12.b4 Lb7 13.d4 0-0 14.h4 exd4 15.Lxd4 d5 16.e5 Te8 17.b5 c5 18.Lf2 d4 19.Se2 Lxf3 20.gxf3 Sxe5 21.Sf4 Lxh4 22.Kf1 Lxf2 23.Kxf2 Sc4 24.Tb1 Te5 25.Dd3 Se3 26.Tbe1 Txf5 27.Sg2 Dd5 28.Th3 Sg4+ 29.Kg1 Sf6 30.b3 Kf8 31.c4 dxc3 32.Dxd5 Txd5 33.Se3 Td3 0-1

(284) Staak,Riccardo − Stark,T [B13]
1.e4 c6 2.d4 d5 3.exd5 cxd5 4.Ld3 Sc6 5.c3 Sf6 6.h3 e5 7.dxe5 Sxe5 8.De2 De7 9.Lc2 Sc4 10.Sd2 Ld7 11.Sxc4 Dxe2+ 12.Sxe2 dxc4 13.Le3 Le7 14.b3 cxb3 15.axb3 a6 16.0-0 0-0 17.c4 Lc6 18.Sd4 Le4 19.Lxe4 Sxe4 20.Sf5 Lc5 21.Lxc5 Sxc5 22.b4 Sd3 23.Tfb1 Tfe8 24.Sd6 Te7 25.Tb3 Sf4 26.b5 Se6 27.bxa6 bxa6 28.Tb5 Tc7 29.Tb6 Sc5 30.Kf1 h6 31.Ke2 Td8 32.Kf3 Kf8 ½-½

(285) Szcepanski,A − Janßen ,Helmut [E12]
1.d4 Sf6 2.c4 e6 3.Sf3 b6 4.Sc3 Lb7 5.d5 Lb4 6.dxe6 Lxc3+ 7.bxc3 dxe6 8.Dxd8+ Kxd8 9.Lf4 Lxf3 10.gxf3 Sbd7 11.0-0-0 Tc8 12.e4 Ke7 13.Le2 e5 14.Le3 Thd8 15.Thg1 Kf8 16.Tg2 Sc5 17.Tgg1 Txd1+ 18.Txd1 Se6 19.Kc2 c5 20.Lf1 Ke7 21.Lh3 Tc6 22.a4 Td6 23.Tb1 a5 24.Tg1 Se8 25.Lxe6 Txe6 26.Lg5+ f6 27.Le3 g5 28.h4 h6 29.hxg5 fxg5 30.Th1 Tf6 31.Kd3 Sc7 32.Tb1 Se6 33.Ke2 Sf4+ 34.Lxf4 gxf4 35.Th1 Kf7 36.Th5 Te6 37.Th1 Kg7 38.Kf1 Td6 39.Ke2 Tg6 40.Kf1 Tg5 41.Ke2 h5 42.Tb1 Tg6 43.Th1 Kh6 44.Td1 h4 45.Th1 Kh5 46.Kf1 Td6 47.Ke2 Td7 48.Th2 Th7 49.Th1 Kg5 50.Th3 Th8 51.Kd1 Td8+ 52.Ke2 Td6 53.Th1 ½-½

(286) Tietz,Julian − Ridinger,Peter [B78]
1.e4 c5 2.Sf3 d6 3.d4 cxd4 4.Sxd4 Sf6 5.Sc3 g6 6.f3 Lg7 7.Le3 Sc6 8.Lc4 0-0 9.Dd2 Ld7 10.0-0-0 Se5 11.Lb3 Da5 12.Lh6 Lxh6 13.Dxh6 Tfc8 14.g4 Txc3 15.bxc3 Dxc3 16.Kb1 Tc8 17.Dd2 Dc5 18.h4 Da3 19.Dc1 Da5 20.h5 Lxg4 21.fxg4 Sxe4 22.hxg6 Sc3+ 23.Ka1 Sxd1 24.gxf7+ Sxf7 25.Dxd1 Dc3+ 26.Kb1 a5 27.Df1 d5 28.Lxd5 e6 29.Lxe6 Tc7 30.Dd3 Db4+ 31.Sb3 Kf8 32.Tf1 Kg7 33.Txf7+ Txf7 34.Lxf7 De1+ 35.Kb2 Kxf7 36.Dxh7+ Kf8 37.Df5+ Ke7 38.Dxa5 1-0

(287) Twardy,M − Gohlisch,Bruno [C03]
1.e4 e6 2.d4 d5 3.Sd2 c6 4.Ld3 Se7 5.Se2 Sg6 6.Sf3 h5 7.c3 Le7 8.Dc2 Sd7 9.exd5 Sdf8 10.dxc6 bxc6 11.Le3 h4 12.h3 Dc7 13.0-0-0 a5 14.Se5 Sxe5 15.dxe5 a4 16.Sd4 Ld7 17.f4 Db7 18.Thf1 Tb8 19.f5 c5 20.Le4 Db6 21.fxe6 fxe6 22.Lg6+ Kd8 23.Sxe6+ Dxe6 24.Lf7 Da6 25.Df5 Db6 26.Tf2 Kc7 27.Dd3 Le6 28.Dc2 Sd7 29.Lf4 Ta8 30.Td6 Lxd6 31.exd6+ Kb8 32.Lxe6 Ta7 33.Lh2 Th6 34.Lxd7 Txd7 35.Dxa4 Dd8 36.Db5+ Ka8 ½-½

(288) Vaque,M − Stier,Uwe [B07]
1.e4 d6 2.d4 Sf6 3.Sc3 c6 4.f4 Da5 5.Ld3 b5 6.Ld2 Db6 7.Sf3 e6 8.a3 Le7 9.De2 a6 10.0-0 c5 11.dxc5 dxc5 12.b3 c4+ 13.Le3 cxd3 14.Dxd3 Lc5 15.Lxc5 Dxc5+ 16.Kh1 0-0 17.e5 Sg4 18.Sg5 g6 19.Dh3 h5 20.Sce4 De7 21.Df3 Lb7 22.h3 Sh6 23.Tad1 Lxe4 24.Sxe4 Ta7 25.Td3 Sd7 26.Tfd1 Kg7 27.T3d2 Tc7 28.Td6 Ta7 29.Dd3 Sb8 30.Sg3 Dh4 31.De3 Tc7 32.T1d2 Tfc8 0-1

(289) Weiss,Siegfried − Schermer,Denis [A00]
1.g3 d5 2.Lg2 c6 3.d3 Lg4 4.h3 Lh5 5.Sd2 Sd7 6.Sgf3 e6 7.0-0 Ld6 8.De1 Se7 9.e4 0-0 10.Sh4 e5 11.g4 Lg6 12.Sf5 Lxf5 13.gxf5 g6 14.d4 gxf5 15.dxe5 Sxe5 16.exd5 Sxd5 17.Sb3 Df6 18.Kh1 Kh8 19.Dd1 f4 20.c4 f3 21.cxd5 fxg2+ 22.Kxg2 Tg8+ 23.Kh1 Dh4 0-1

(290) Wolff,Stefan − Thomaschke,Dirk [A10]
1.c4 g6 2.Sc3 Lg7 3.e4 d6 4.f4 e5 5.d3 Sc6 6.g3 h5 7.Lg2 h4 8.Sge2 Lg4 9.Le3 h3 10.Lf1 exf4 11.gxf4 Ld4 12.Dd2 Dh4+ 13.Sg3 Sf6 14.Df2 Lxe3 15.Dxe3 0-0-0 16.Kd2 The8 17.Tb1 d5 18.cxd5 Sxd5 19.Sxd5 Txd5 20.b4 Sd4 21.Le2 Lxe2 22.Sxe2 Sxe2 23.Kxe2 Dg4+ 24.Kd2 Dg2+ 25.Kc3 Te6 26.Kb3 a5 27.Tbc1 Tb5 28.a3 axb4 29.axb4 Ta6 30.Kc3 Ta3+ 31.Kc4 1-0

(291) van Riesen,Klaus − Laqua,C [B03]
1.e4 Sf6 2.e5 Sd5 3.d4 d6 4.c4 Sb6 5.f4 dxe5 6.fxe5 Sc6 7.Le3 Lf5 8.Sc3 e6 9.Sf3 Lb4 10.Le2 0-0 11.0-0 Sa5 12.c5 Lxc3 13.bxc3 Sd5 14.Ld2 Sc6 15.Db3 b6 16.Da4 Sde7 17.Lb5 Sa5 18.Lg5 a6 19.Le2 h6 20.Lxe7 Dxe7 21.Sd2 Dg5 22.Sf3 De3+ 23.Tf2 Dxc3 24.Dd1 Tad8 25.cxb6 cxb6 26.Lxa6 Le4 27.Tc1 Lxf3 28.Txf3 Dxd4+ 29.Dxd4 Txd4 30.Tb1 Sc6 31.Txb6 Sxe5 32.Tf1 Sd7 33.Tb2 Sc5 34.Le2 Tfd8 35.Lf3 Tc4 36.h3 g6 37.Le2 Tc3 38.Kh2 Kg7 39.Lf3 Td7 40.Ta1 Ta7 41.Ld1 Tca3 42.Tb5 Se4 43.Lb3 Sc3 44.Tb8 Sxa2 45.Tf1 Sc3 46.Te1 T3a5 47.Te3 Tb5 48.Txb5 Sxb5 49.Td3 Ta3 50.Lc4 Txd3 51.Lxd3 Sd4 52.Kg3 e5 53.Lf1 Kf6 54.Lc4 Sf5+ 55.Kf2 Sd6 56.La2 e4 57.Ke3 Ke5 58.g4 f6 59.Lb3 f5 60.Lg8 Sc8 61.Lb3 Se7 62.Lf7 Sd5+ 63.Ke2 Sf4+ 64.Ke3 Kf6 65.Le8 Sxh3 66.gxf5 gxf5 67.Ld7 Ke5 68.Le8 Sg5 69.Ke2 Kf4 70.Ld7 Sf3 71.Le8 Sd4+ 72.Ke1 Ke3 73.La4 Sf3+ 74.Kf1 Kd2 75.Lb5 Sd4 76.La6 e3 77.Kg2 e2 78.Lxe2 Kxe2 79.Kg3 Se6 0-1

1.Runde (27.08.1998)

(1) Rostalski,Walter − Janßen ,Helmut [B52]
1.e4 c5 2.Sf3 d6 3.Lb5+ Ld7 4.Lxd7+ Sxd7 5.0-0 Sgf6 6.De2 e5 7.c3 g6 8.d4 Lg7 9.Td1 Dc7 10.Sa3 a6 11.Sc4 b5 12.Sxd6+ Dxd6 13.dxe5 De7 14.exf6 Sxf6 15.e5 0-0 16.h3 Tfe8 17.Lf4 Sh5 18.Lh2 Lh6 19.De4 Sg7 20.Td5 Tac8 21.Tad1 Ted8 22.Dd3 Se6 23.Td6 Lf8 24.De3 Dc7 25.T1d2 a5 26.Lg3 Le7 27.Txd8+ Txd8 28.Txd8+ Dxd8 29.Dd2 Dxd2 30.Sxd2 Lg5 31.Se4 Lc1 32.b3 a4 33.bxa4 bxa4 34.Kf1 h5 35.h4 Kf8 36.Ke2 Ke7 37.Kd3 Lf4 38.Kc4 Lxg3 39.fxg3 1-0

(2) Dangelowski,Peter − Michna,Christian [A45]
1.d4 Sf6 2.Lf4 g6 3.e3 Lg7 4.Sd2 0-0 5.h3 d6 6.Sgf3 Sbd7 7.Lb5 De8 8.c3 e5 9.dxe5 dxe5 10.Lh2 b6 11.0-0 Lb7 12.Dc2 Kh8 13.e4 Sh5 14.Tfe1 De7 15.Tad1 Sf4 16.Sf1 Sf6 17.S3d2 S6h5 18.Sg3 Sxg2 19.Kxg2 Sf4+ 20.Kh1 Sxh3 21.Tf1 f5 22.Tde1 Lh6 23.Ld3 Tad8 24.Sf3 c5 25.c4 fxe4 26.Lxe4 Txf3 27.Kg2 Td2 28.Db1 Tfxf2+ 29.Txf2 Sxf2 30.Ld5 Lxd5+ 31.cxd5 Se4+ 0-1

(3) Kuhn,Gerd − Hadlich,Winfried [A45]
1.d4 Sf6 2.Lg5 c6 3.Sf3 Se4 4.Lf4 d6 5.Sbd2 Lf5 6.Sh4 Dd7 7.g4 Sxf2 8.Kxf2 Lxg4 9.Shf3 Df5 10.Lg3 Sd7 11.e4 Df6 12.Lh4 Dh6 13.Tg1 Lh5 14.Lg5 De6 15.Tg3 f6 16.Lh3 Df7 17.Le3 e5 18.c3 d5 19.dxe5 fxe5 20.exd5 Ld6 21.Tg2 cxd5 22.Da4 0-0 1-0

(4) Runge,Hans − Putzbach,Gerd [C02]
1.e4 e6 2.d4 d5 3.e5 c5 4.c3 Sc6 5.Sf3 Db6 6.a3 c4 7.Le2 Ld7 8.0-0 Sa5 9.Sbd2 Se7 10.Tb1 h6 11.h4 0-0-0 12.Dc2 Kb8 13.Te1 Sc8 14.Ld1 Le7 15.Sf1 Tdg8 16.Lf4 g5 17.Lg3 g4 18.S3d2 h5 19.Se3 Dd8 20.Sxd5 Lxh4 21.Lxh4 Dxh4 22.Sf6 g3 23.Sxd7+ Kc7 24.Se4 Kxd7 25.fxg3 De7 26.Sf6+ Kc7 27.Sxg8 Txg8 28.Lxh5 Tg7 29.Tf1 Sc6 30.Df2 Sd8 31.b3 Dxa3 32.bxc4 Dxc3 33.Lf3 Sc6 34.Lxc6 bxc6 35.Tbc1 Dd3 36.Tfd1 Dxg3 37.Dxg3 Txg3 38.d5 c5 39.Tf1 Tg7 40.Ta1 Kb7 41.d6 Sb6 42.Ta5 Sd7 43.Tb1+ Ka8 44.Tba1 Sxe5 45.Txa7+ Kb8 46.d7 Sc6 47.Ta8+ Kc7 48.T1a7+ Kb6 49.Ta6+ 1-0

(5) Bokelbrink,Uwe − Basteck,Rainer [B81]
1.e4 c5 2.Sf3 e6 3.d4 cxd4 4.Sxd4 Sf6 5.Sc3 d6 6.g4 Sc6 7.g5 Sd7 8.Le3 a6 9.h4 Le7 10.Dh5 Sxd4 11.Lxd4 e5 12.Le3 b5 13.0-0-0 Lb7 14.f4 Dc7 15.Lh3 g6 16.Lxd7+ Dxd7 17.Df3 exf4 18.Dxf4 De6 19.Ld4 0-0 20.Sd5 Lxd5 21.exd5 Dd7 22.h5 Tac8 23.Kb1 Df5 24.Dxf5 gxf5 25.Tdg1 Tfe8 26.g6 f6 27.h6 hxg6 28.Txg6+ Kh8 29.Tg7 Ld8 30.Thg1 Tc7 31.Lxf6 Txg7 32.hxg7+ Kg8 33.Lc3 Lb6 34.Tf1 a5 35.a3 1-0

(6) Ahrens,Olaf − Cattus,Nico [B72]
1.e4 c5 2.Sf3 d6 3.d4 cxd4 4.Sxd4 Sf6 5.Sc3 Sc6 6.Le2 g6 7.Le3 Lg7 8.Dd2 Ld7 9.0-0-0 0-0 10.h4 h5 11.f3 Se5 12.Tdg1 Tc8 13.Sd5 Sc4 14.Sxf6+ Lxf6 15.Lxc4 Txc4 16.g4 Db6 17.Sb3 Db5 18.Ld4 Tfc8 19.c3 hxg4 20.Lxf6 exf6 21.Dxd6 T4c6

22.Dd2 Ta6 23.Kb1 Da4 24.Sc1 Le6 25.Dd4 gxf3 26.Dxa4 Txa4 27.Tg3 f5 28.h5 fxe4 29.hxg6 fxg6 30.Txg6+ Kf7 31.Tg3 Tg8 0-1

(7) van Riesen,Klaus − Tietz,Julian [B98]
1.e4 c5 2.Sf3 d6 3.d4 cxd4 4.Sxd4 Sf6 5.Sc3 a6 6.Lg5 e6 7.f4 Le7 8.Df3 Sbd7 9.Lc4 0-0 10.0-0-0 Sc5 11.e5 Se8 12.Lxe7 Dxe7 13.exd6 Sxd6 14.Lb3 Ld7 15.The1 b5 16.Sc6 Lxc6 17.Dxc6 Sdb7 18.Df3 Tac8 19.Sd5 Sxb3+ 20.Dxb3 Dc5 21.Se3 Tc7 22.Dd3 Tfc8 23.Td2 h6 24.Dd4 Dxd4 25.Txd4 Sa5 26.Te2 Sc4 27.Sxc4 Txc4 28.Ted2 Kf8 29.g3 Ke8 30.Txc4 Txc4 31.Td6 a5 32.Kd2 Ta4 33.a3 b4 34.axb4 Txb4 35.Ta6 Txb2 36.Txa5 Tb7 37.Kd3 Kd7 38.Kd4 Tc7 39.c4 f6 40.h4 Kd6 41.Ta6+ Kd7 42.h5 Ke7 43.Ta4 Kd6 44.g4 Kd7 45.Ta8 Kd6 46.Te8 Kd7 47.Tg8 Kd6 48.c5+ Txc5 49.Txg7 e5+ 50.fxe5+ fxe5+ 51.Kd3 Td5+ 52.Ke3 Td4 53.Tg6+ Ke7 54.Kf3 Tf4+ 55.Kg3 Tf6 56.Tg8 Tf8 57.Tg7+ ½-½

(8) Rajkovic,Radomir − Nonnenmacher,Thomas [D00]
1.d4 Sf6 2.Sf3 g6 3.Sc3 d5 4.e3 Lg7 5.Le2 0-0 6.0-0 Sbd7 7.Ld2 c6 8.Se1 e5 9.dxe5 Sxe5 10.Sd3 Sc4 11.Lc1 b5 12.a4 bxa4 13.Txa4 a5 14.b3 Sb6 15.Ta2 Sfd7 16.Sa4 Sxa4 17.Txa4 La6 18.Ld2 Lb5 19.Ta2 Te8 20.c3 Db6 21.Sf4 Lxe2 22.Sxe2 Sc5 23.Tb2 Teb8 24.b4 Se4 25.Dc2 c5 26.Sf4 Db7 27.Tbb1 cxb4 28.cxb4 a4 29.Se2 a3 30.Sd4 a2 31.Ta1 Lxd4 32.exd4 Sxd2 33.Dxd2 Dxb4 34.Txa2 Txa2 35.Dxa2 Dxd4 36.h3 Kg7 37.De2 Tb2 38.Td1 Txe2 39.Txd4 Te5 40.f4 Te4 41.Txd5 Txf4 42.g4 h6 43.Kg2 Ta4 44.Td3 g5 45.Kg3 Kg6 46.Td6+ f6 47.Td3 h5 48.gxh5+ Kxh5 49.Tf3 Kg6 50.Tb3 f5 51.Tb6+ Kh5 52.Tb8 Ta3+ 53.Kg2 f4 54.Th8+ Kg6 55.Tg8+ Kf5 56.Tf8+ Ke4 57.Te8+ Kd4 58.Td8+ Ke3 59.Te8+ Kd2 60.Td8+ Ke2 61.Tb8 f3+ 62.Kh2 Td3 63.Te8+ Te3 64.Tb8 f2 65.Tb2+ Kf3 66.Tb1 Te1 0-1

(9) Hawranke,Dietrich − Stier,Uwe [B07]
1.e4 d6 2.d4 Sf6 3.Sc3 g6 4.Lg5 Lg7 5.Dd2 c6 6.Lh6 0-0 7.h4 Da5 8.Lxg7 Kxg7 9.h5 gxh5 10.0-0-0 h6 11.Le2 Th8 12.a3 Sbd7 13.Sf3 Sg4 14.Ld3 Sgf6 15.Sh4 Sf8 16.De3 Sg4 17.Dg3 Sg6 18.Sf5+ Kf8 19.Txh5 Sf6 20.Txh6 Txh6 21.Sxh6 Sh5 22.De3 Shf4 23.Sf5 b5 24.Th1 Sxd3+ 25.cxd3 b4 26.axb4 Dxb4 27.Dh3 Tb8 28.Dh8+ 1-0

(10) Bohn,Christoph − Staak,Riccardo [A25]
1.c4 e5 2.Sc3 d6 3.g3 Sc6 4.Lg2 Le6 5.d3 Dd7 6.Ld2 g6 7.Sd5 Sd8 8.La5 Tc8 9.Sxc7+ Txc7 10.Lxc7 Dxc7 11.Da4+ Sc6 12.b4 Lg7 13.Tc1 Sge7 14.Sf3 0-0 15.0-0 f5 16.b5 Sa5 17.Sg5 Ld7 18.Ld5+ Sxd5 19.cxd5 Db6 20.Tc2 f4 21.Se6 Tf6 22.De4 fxg3 23.hxg3 Dxb5 24.Tfc1 Lxe6 25.dxe6 Sc6 26.d4 d5 27.Dg4 h5 28.Dg5 Txe6 29.dxe5 Lxe5 30.Tc5 Dxe2 31.Txd5 Dg4 32.Dxg4 hxg4 33.Tc4 Td6 34.Tb5 Td4 35.Tcc5 Ld6 36.Tg5 Kf7 37.Txb7+ Kf6 38.Tgb5 Td2 39.Tb2 Td1+ 40.Kg2 Le5 41.Tb1 Td2 42.Tc1 Se7 43.Txa7 Sf5 44.Ta6+ Kg5 45.Kf1 Ld4 46.Ke1 Txf2 47.Tcc6 Sxg3 48.Txg6+ Kf5 49.Tg8 Tf1+ 50.Kd2 Se4+ 51.Kd3 Td1+ 52.Kc4 Lf6 53.a4 Td4+ 54.Kb5 g3 55.Tc6 Lg5 56.Tf8+ Kg4 57.Tf1 g2 58.Tg1 Kg3 59.Tc2 Ld2 60.a5 Td5+ 61.Kc4 Txa5 62.Kd3 Ta4 63.Tc8 Lg5 64.Te8 Sf2+ 65.Ke2 Ta2+ 66.Ke1 Ta1+ 67.Ke2 Txg1 68.Tg8 Te1+ 0-1

(11) Hedayat−Nassab,Djamschid − Petersen,Christoph [A28]
1.c4 Sf6 2.Sc3 e5 3.Sf3 Sc6 4.e4 d6 5.Le2 Le7 6.d4 exd4 7.Sxd4 0-0 8.0-0 a6 9.Le3 Te8 10.f3 h6 11.Dd2 Le6 12.Tad1 Sxd4 13.Dxd4 Sd7 14.f4 f5 15.exf5 Lf6 16.Dd3 Lf7 17.Lf3 Kh8 18.Tfe1 Tb8 19.b4 Te7 20.Se4 De8 21.Sxf6 Sxf6 22.Lf2 b5 23.cxb5 axb5 24.Txe7 Dxe7 25.Te1 Dd7 26.Dc2 Ld5 27.Lxd5 Sxd5 28.De4 c6 29.Ld4 Tf8 30.g4 Ta8 31.g5 hxg5 32.fxg5 Kg8 33.Te2 Tf8 34.f6 Sxb4 35.fxg7 Ta8 36.Dh4 1-0

(12) Zimmermann,Manfred − Menk,Rolf [C38]
1.e4 e5 2.f4 exf4 3.Sf3 d6 4.Lc4 h6 5.d4 g5 6.0-0 Lg7 7.c3 Se7 8.Db3 0-0 9.Kh1 c6 10.Sbd2 d5 11.exd5 cxd5 12.Ld3 Sbc6 13.Dc2 Le6 14.Te1 Tc8 15.Sb3 b6 16.Df2 Sf5 17.Ld2 Dd6 18.Tad1 Tfe8 19.Te2 Te7 20.Lxf5 Lxf5 21.Txe7 Dxe7 22.Te1 Le4 23.Sg1 Df6 24.Lc1 Te8 25.h3 Se7 26.Sd2 Sf5 27.Sf1 Sh4 28.Kh2 Te6 29.Sf3 Lxf3 30.Txe6 Dxe6 31.gxf3 De1 0-1

(13) Kröll,Stefan − Thielscher,Rene [B01]
1.e4 d5 2.exd5 Dxd5 3.Sc3 Da5 4.d4 Lf5 5.Sf3 Sf6 6.Ld2 c6 7.Lc4 e6 8.De2 Le7 9.0-0 h6 10.Tfe1 0-0 11.Se5 Dd8 12.g4 Lh7 13.Sxf7 Txf7 14.Dxe6 Lg6 15.Dxe7 Dxd4 16.Lxf7+ Lxf7 17.De2 Dxg4+ 18.Dxg4 Sxg4 19.Te7 b6 20.Tae1 Sa6 21.Se4 Lg6 22.Lc3 Lxe4 1-0

(14) Egelriede,Nikolas − Pehlgrim,Andreas [B07]
1.e4 d6 2.d4 Sf6 3.Sc3 c6 4.Sf3 Lg4 5.Le2 e6 6.0-0 d5 7.e5 Sfd7 8.Le3 c5 9.Te1 Sc6 10.b3 a6 11.Sa4 cxd4 12.Lxd4 b5 13.Sb2 Lb4 14.c3 La5 15.Tc1 0-0 16.h3 Lxf3 17.Lxf3 Tc8 18.Te2 Dc7 19.Sd3 Tfd8 20.Lg4 Db8 21.f4 g6 22.Te3 Se7 23.De1 h5 24.Le2 Sf5 25.Tf3 Sxd4 0-1

(15) Wieckhorst,Frank − Sehovac,Mirko [A25]
1.c4 e5 2.Sc3 Sc6 3.g3 b6 4.Lg2 Lb7 5.a3 Dc8 6.d3 Sf6 7.Sf3 h6 8.b4 Sd4 9.e4 Sxf3+ 10.Lxf3 d6 11.Lg2 Le7 12.h3 c5 13.b5 a5 14.Le3 Tb8 15.De2 Dc7 16.f4 exf4 17.gxf4 Kd7 18.Lf3 Tbe8 19.0-0-0 Kc8 20.Thg1 Lf8 21.Df2 Kb8 22.Dd2 La8 23.Lf2 g6 24.Lg3 Ka7 25.Tde1 Lg7 26.Kc2 Lb7 27.Dh2 Lf8 28.Ld1 Sd7 29.Te3 h5 30.h4 Lg7 31.Tge1 Ld4 32.Tf3 f5 33.Tff1 Lxc3 34.Kxc3 fxe4 35.f5 Se5 36.dxe4 gxf5 37.Txf5 Dg7 38.Lxe5 dxe5 39.Lxh5 Td8 40.Tg5 Df8 41.Td1 Td4 42.Txd4 cxd4+ 43.Kb2 Txh5 44.Txh5 Df3 45.Dxe5 Dc3+ 46.Kb1 Db3+ 47.Kc1 Dxc4+ 48.Kd2 Dc3+ 49.Ke2 De3+ 50.Kf1 0-1

(16) Becker,Martin − Dumjahn,Carsten [A57]
1.d4 Sf6 2.Sf3 c5 3.d5 g6 4.c4 b5 5.e3 Lb7 6.Ld3 Lg7 7.Sc3 b4 8.Se4 Sxe4 9.Lxe4 0-0 10.0-0 d6 11.Dc2 Sd7 12.Sg5 h6 13.Sf3 Sf6 14.Ld3 e5 15.Sd2 Sh5 16.f4 exf4 17.exf4 Ld4+ 18.Kh1 Dh4 19.Tf3 Tae8 20.g3 Te1+ 21.Sf1 Dh3 22.Dg2 Lc8 23.f5 Lxf5 24.Lxf5 Sxg3+ 25.Txg3 Txf1+ 26.Dg1 Txg1+ 27.Txg1 Df3+ 0-1

(17) Künne,Peter − Pollok,Jörg [D43]
1.c4 Sf6 2.Sc3 e6 3.d4 d5 4.Sf3 c6 5.Lg5 Le7 6.e3 Sbd7 7.cxd5 exd5 8.Ld3 h6 9.Lf4 0-0 10.0-0 Sb6 11.h3 Ld6 12.Lxd6 Dxd6 13.a3 Te8 14.Tc1 Le6 15.Se5 Sc4 16.Lxc4 dxc4 17.Df3 Sd7 18.Sxd7 Dxd7 19.Tfe1 Tad8 20.Tcd1 b5 21.e4 a6 22.Dh5 f6 23.Dc5 Dd6 24.Db6 Lc8 25.e5 De6 26.Kf1 f5 27.a4 Dd7 28.axb5 cxb5 29.d5 Db7 30.Dc5 De7 31.d6 Df7 32.Sd5 Lb7 33.Se7+ Kh7 34.e6 Df6 35.Dxf5+ Dxf5 36.Sxf5 g6 37.d7 gxf5 38.dxe8D Txe8 39.Td7+ 1-0

(18) Kirste,Siegmund − Thomaschke,Dirk [E92]
1.d4 Sf6 2.c4 g6 3.Sc3 Lg7 4.e4 d6 5.Sf3 0-0 6.Le2 e5 7.dxe5 dxe5 8.Lg5 Sbd7 9.Dc2 c6 10.Td1 Dc7 11.0-0 Sc5 12.h3 Se6 13.Le3 b6 14.Td2 h6 15.Tfd1 Sh7 16.Td6 Shg5 17.Da4 Sxf3+ 18.Lxf3 Sd4 19.T6xd4 exd4 20.Lxd4 Le6 21.Lxg7 Kxg7 22.e5 Dxe5 23.Lxc6 Tad8 24.Ld5 a5 25.Db5 Dc7 26.Te1 Tfe8 27.Lxe6 Txe6 28.Txe6 fxe6 29.g3 Td4 30.Sa4 Td1+ 0-1

(19) Schumacher,Britta − Frank,Detlev [B00]
1.e4 a6 2.d4 b5 3.c4 Lb7 4.d5 b4 5.Sf3 e6 6.Le3 d6 7.Da4+ Sd7 8.Dxb4 Tb8 9.La7 a5 10.Db5 Lxd5 11.Lxb8 c6 12.Db7 Sc5 13.Dc7 Lxe4 14.Sbd2 Lf5 15.Dxc6+ Dd7 16.Dxd7+ Kxd7 17.Sd4 Lg6 18.La7 Sa4 19.b3 Sc3 20.Se2 Se4 21.Sxe4 Lxe4 22.f3 Lg6 23.Sf4 Sf6 24.Ld3 d5 25.Lxg6 Lb4+ 26.Kf2 hxg6 27.cxd5 exd5 28.Thd1 Kc6 29.a3 Ld6 30.Tac1+ Kb7 31.Sxd5 Kxa7 32.Sxf6 Lxa3 33.Tc7+ Kb6 34.Sd5+ Kb5 35.f4 Txh2 36.Kf3 Th5 37.Txf7 Lb2 38.Td3 Kc5 39.Tc7+ Kd6 40.Tc2 Txd5 41.Txd5+ 1-0

(20) Kaland,Joachim − Hamann,Frank (1935) [B02]
1.e4 Sf6 2.e5 Sd5 3.c4 Sb6 4.d4 d6 5.Sf3 g6 6.Le2 Lg7 7.0-0 0-0 8.Lf4 Sc6 9.Sc3 Lg4 10.c5 dxc5 11.dxc5 Sd7 12.Se4 Lf5 13.Sg3 Sxc5 14.Sxf5 gxf5 15.Dc2 Se4 16.Tad1 Dc8 17.Ld3 Sb4 18.Db1 Sxd3 19.Txd3 Sc5 20.Td5 b6 21.b4 Se4 22.Dc2 e6 23.Tdd1 c5 24.bxc5 Dxc5 25.Tc1 Dxc2 26.Txc2 Tac8 27.Tfc1 Txc2 28.Txc2 Td8 29.Kf1 Sc5 30.h3 Td5 31.Ke2 Kf8 32.Td2 Txd2+ 33.Lxd2 f6 34.Lb4 fxe5 35.Lxc5+ bxc5 36.Sg5 Ke7 37.Sxh7 Lh6 38.h4 Kf7 39.Sg5+ Lxg5 40.hxg5 Kg6 41.Kd3 Kxg5 42.Kc4 f4 43.Kxc5 e4 44.Kd4 Kf5 45.g4+ Kg5 46.Kxe4 Kxg4 47.a4 a5 48.Kd4 Kf3 49.Ke5 Kxf2 50.Kxf4 Ke2 51.Ke5 Kd3 52.Kxe6 Kc4 53.Ke5 ½-½

(21) Hochreiner,Jürgen − Klockgether,Jens [B23]
1.e4 c5 2.f4 g6 3.Sf3 Lg7 4.Sc3 d6 5.Lc4 e6 6.0-0 Se7 7.De1 Sbc6 8.a3 Sd4 9.Sxd4 Lxd4+ 10.Kh1 a6 11.d3 Dc7 12.Dh4 b5 13.La2 Lb7 14.Se2 Lg7 15.c3 0-0-0 16.Sg3 d5 17.f5 exf5 18.exf5 Le5 19.Lf4 Lxf4 20.Dxf4 Dxf4 21.Txf4 Sxf5 22.Sxf5 gxf5 23.Txf5 The8 24.Kg1 Te2 25.Tf2 Tde8 26.Kf1 Txf2+ 27.Kxf2 d4 28.Tc1 Kd8 29.Tc2 Te5 30.Td2 Tf5+ 31.Kg1 Te5 32.Lxf7 Te1+ 33.Kf2 Te4 34.Kf1 Tf4+ 35.Tf2 Txf2+ 36.Kxf2 Ke7 37.Lg8 h6 38.cxd4 cxd4 39.Lh7 Kf6 40.h4 Ke5 41.Kg3 Lc6 42.Lg8 Ld7 43.Lh7 Lf5 44.Lxf5 Kxf5 45.Kf3 h5 46.b4 Ke5 47.g4 1-0

(22) Stritzel,Frank − Harten,Jan [C55]

1.e4 e5 2.Sf3 Sc6 3.Lc4 Sf6 4.0-0 Le7 5.Sc3 d6 6.d4 Lg4 7.d5 Sd4 8.Le2 Sxe2+ 9.Dxe2 0-0 10.h3 Lh5 11.g4 Lg6 12.Lg5 Sxd5 13.Sxd5 Lxg5 14.Sxg5 c6 15.Sxf7 Txf7 16.Sc3 Dh4 17.De3 Taf8 18.Tad1 Tf3 0-1

(23) Lorenz,Jens − Wolfrum,Werner [C77]
1.e4 e5 2.Sf3 Sc6 3.Lb5 a6 4.La4 Sf6 5.d3 Lc5 6.0-0 b5 7.Lb3 0-0 8.Lg5 d6 9.Sbd2 Sb8 10.c3 Lb7 11.a3 Sbd7 12.d4 La7 13.De2 c5 14.dxe5 c4 15.exf6 gxf6 16.Lh6 cxb3 17.Lxf8 Sxf8 18.Sxb3 Sg6 19.Sfd4 Dd7 20.Sa5 Lc8 21.Df3 Dc7 22.Sab3 Dd8 23.Sc6 De8 24.Sxa7 Txa7 25.Dxf6 Td7 26.Tad1 Dxe4 27.Tde1 Db7 28.Te8+ Sf8 29.Dg5+ 1-0

(24) Lüttig,Hendrik − Schiller,Thomas [A00]
1.b4 e5 2.Lb2 Lxb4 3.Lxe5 Sf6 4.e3 Sc6 5.Lb2 d5 6.Lb5 0-0 7.Se2 Te8 8.c3 Ld6 9.d4 Sg4 10.g3 Df6 11.0-0 Dh6 12.h4 g5 13.Kg2 gxh4 14.Th1 h3+ 15.Kf1 h2 16.Sf4 Lxf4 17.gxf4 Sxe3+ 18.fxe3 Dh3+ 19.Ke1 Dg2 20.Tf1 Txe3+ 21.Le2 Lg4 0-1

(25) Griwenka,Volker − Schomberg,Christoph [C34]
1.e4 e5 2.f4 exf4 3.Sf3 d6 4.d4 g5 5.Lc4 Lg4 6.0-0 Sd7 7.Sc3 c6 8.Dd3 f6 9.g3 Lh3 10.Tf2 g4 11.Sh4 f3 12.Sf5 h5 13.Lxg8 Txg8 14.Dc4 Tg7 15.De6+ Te7 16.Sxd6# 1-0

(26) Stritzel,Reinhard − Krotofil,Kurt [B84]
1.e4 c5 2.Sf3 d6 3.d4 cxd4 4.Sxd4 Sf6 5.Sc3 a6 6.Le2 e6 7.Lg5 Sbd7 8.Dd2 Dc7 9.0-0 b5 10.a3 Lb7 11.f3 Le7 12.Tad1 0-0 13.Kh1 Tfd8 14.Ld3 Tac8 15.Sce2 d5 16.exd5 Lxd5 17.c3 Sb6 18.De1 h6 19.Lh4 Sc4 20.Lxc4 Lxc4 21.Lg3 Db6 22.Tf2 Sh5 23.Sf4 Sxg3+ 24.hxg3 Lc5 25.Tfd2 Dc7 26.Sde2 Le3 27.Txd8+ Txd8 28.Txd8+ Dxd8 29.Sh3 Dd2 30.Dxd2 Lxd2 31.Shg1 Kf8 32.g4 Ke7 33.Kh2 Kd6 34.Kg3 Kd5 35.Kf2 e5 36.Kg3 La2 37.Sh3 Kc4 38.Sf2 Lb1 39.Sd1 Lc2 40.Sf2 Kb3 0-1

(27) Heroiu,Alexandru − Bremer,Wolfgang [D06]
1.d4 Sf6 2.c4 d5 3.cxd5 Dxd5 4.Sc3 Da5 5.Dc2 Lf5 6.Db3 b5 7.Dxb5+ Dxb5 8.Sxb5 Sd5 9.Ld2 c6 10.Sc3 e6 11.a3 Sf6 12.f3 Sbd7 13.e4 Lg6 14.Sge2 h6 15.Sf4 Lh7 16.Tc1 Le7 17.La6 Td8 18.Le3 Sb8 19.Le2 0-0 20.Kf2 Sfd7 21.Sa4 g5 22.Sd3 f5 23.e5 f4 24.Ld2 Lxd3 25.Lxd3 Sxe5 26.dxe5 Txd3 27.Lc3 Tfd8 28.The1 T8d5 29.b4 Td8 30.Sb2 T3d7 31.Te4 a5 32.Sc4 axb4 33.Lxb4 Lxb4 34.axb4 Td5 35.Ta1 Sd7 36.Ta6 Sb8 37.Tb6 Kf7 38.h4 Ke7 39.hxg5 hxg5 40.Ke2 Kf7 41.Sd6+ Ke7 42.Sb7 Td2+ 43.Kf1 Td1+ 44.Kf2 T1d2+ 45.Te2 Txe2+ 46.Kxe2 Td5 47.Sa5 Txe5+ 48.Kf2 Sd7 49.Sxc6+ Kf6 50.Ta6 Tb5 51.Ke2 Se5 52.Sd4 1-0

(28) Iwanow,Thomas − Schermer,Denis [A46]
1.d4 Sf6 2.Sf3 e6 3.Lg5 c5 4.e3 Sc6 5.c3 Le7 6.Sbd2 d5 7.Lb5 Db6 8.De2 cxd4 9.exd4 Ld7 10.Sb3 a6 11.Ld3 a5 12.Dc2 Tc8 13.De2 a4 14.Sc1 Sa7 15.a3 Lb5 16.Se5 Lxd3 17.Scxd3 Sb5 18.0-0 Sd6 19.Tae1 Sde4 20.Lc1 0-0 21.f3 Sd6 22.Sc5 Da7 23.Lg5 Sc4 24.Sed7 Tfd8 25.Sxf6+ gxf6 26.Lh4 Tc6 27.f4 Td7 28.Sxd7 1-0
(29) Joppe,Gerd − Schmidt,Günther [C02]

1.e4 e6 2.d4 d5 3.e5 c5 4.c3 Sc6 5.Sf3 h6 6.Lb5 Sge7 7.0-0 a6 8.La4 Ld7 9.dxc5 Sg8 10.Le3 Tc8 11.Sbd2 Sb8 12.Lxd7+ Sxd7 13.b4 f6 14.exf6 Sdxf6 15.Dc2 Se7 16.Tfe1 Tc6 17.Sd4 Tc7 18.Sxe6 Db8 19.Sxc7+ Dxc7 20.Sf3 g5 21.Ld4 Lg7 22.Dg6+ 1-0

(30) Meyner,Hannes − Schmidt,Roland [D96]
1.d4 Sf6 2.Sf3 g6 3.c4 d5 4.Sc3 Lg7 5.Db3 c6 6.cxd5 cxd5 7.Lf4 0-0 8.e3 a6 9.Le2 e6 10.Lxb8 Txb8 11.Lxa6 b6 12.Ld3 Se8 13.0-0 Sd6 14.Tac1 Ld7 15.Sb5 Lxb5 16.Lxb5 Tc8 17.La6 Ta8 18.Ld3 Te8 19.Tc6 Tb8 20.Tfc1 Lf8 21.Lb5 Te7 22.Se5 Ta7 23.T6c2 Sxb5 24.Dxb5 De8 25.Dxe8 Txe8 26.a3 Ld6 27.Sd3 Kg7 28.Tc6 Lxa3 29.bxa3 Txa3 30.Se5 Te7 31.Txb6 1-0

(31) Ristic,Sreten − Schmidt,Berthold [B01]
1.e4 d5 2.exd5 Dxd5 3.Sc3 Da5 4.Lc4 Lf5 5.a3 c6 6.d4 Sf6 7.Sge2 e6 8.Ld2 Ld6 9.h3 b5 10.Sxb5 Dd8 11.Sxd6+ Dxd6 12.Lb4 Dc7 13.0-0 Sbd7 14.La2 a5 15.Ld2 0-0 16.c4 c5 17.d5 exd5 18.cxd5 Db7 19.Lc3 Tfe8 20.Sg3 Lg6 21.f4 Le4 22.Sh5 Da6 23.d6 Sxh5 24.Dxh5 Lg6 25.Dg4 Sf6 26.Lxf6 gxf6 27.f5 h5 28.Dxg6+ 1-0

(32) Remstedt,Matthias − Hachmann,Björn [A45]
1.d4 Sf6 2.Sc3 g6 3.Lf4 Lg7 4.e3 0-0 5.g3 c6 6.Lg2 d5 7.Sge2 Sbd7 8.0-0 h6 9.e4 dxe4 10.Sxe4 Sd5 11.Dd2 Kh7 12.Tfd1 S7b6 13.Tab1 Lg4 14.S4c3 Sc4 15.Dd3 Sxf4 16.gxf4 Sd6 17.Lh3 Lf5 18.Lxf5 Sxf5 19.Se4 Db6 20.c3 Da5 21.Dc4 Sh4 22.Td3 Df5 23.Sd2 b5 24.Sg3 bxc4 25.Sxf5 Sxf5 26.Sxc4 Tab8 27.b4 Sd6 28.Se5 Lxe5 29.dxe5 Sc4 30.a4 a6 31.a5 e6 32.Te1 Tfd8 33.Tf3 Kg7 34.Kf1 Sd2+ 0-1

(33) Stortz,Marcus − Hackbarth,Björn [D36]
1.d4 d5 2.c4 e6 3.cxd5 exd5 4.Sc3 Sf6 5.Lg5 c6 6.Dc2 Le7 7.e3 0-0 8.Ld3 Sbd7 9.Sf3 g6 10.0-0 Te8 11.Tab1 Lf8 12.b4 Dc7 13.Db3 b5 14.Tfc1 Lg7 15.Sxb5 Db8 16.Lf4 Db6 17.Sc7 Lb7 18.a4 1-0

(34) Engels,Jan − Engel,Stefan [A34]
1.c4 c5 2.Sc3 Sf6 3.Sf3 d5 4.cxd5 Sxd5 5.e4 Sc7 6.d4 e6 7.Le2 Sc6 8.Le3 cxd4 9.Sxd4 Lb4 10.0-0 Ld7 11.Tc1 e5 12.Sxc6 Lxc6 13.Sd5 Sxd5 14.exd5 Dxd5 15.Dxd5 Lxd5 16.Lb5+ Ke7 17.a3 Ld6 18.f4 exf4 19.Lxf4 Lxf4 20.Txf4 Thc8 21.Lc4 Kf8 22.Td4 Lxg2 23.Kxg2 b5 24.Ld5 Txc1 25.Lxa8 Tc2+ 26.Kh3 Txb2 27.Tb4 Txb4 28.axb4 Ke7 29.Lc6 Kd6 30.Lxb5 Kc7 31.Lc4 Kb6 32.b5 f6 33.Kg4 Kc5 34.Ld3 g6 35.h4 Kd4 36.Lf1 Ke3 37.Kg3 f5 38.Lc4 h6 39.Lf7 g5 40.hxg5 hxg5 41.Lc4 Kd4 42.Le2 Ke3 43.Lc4 ½-½

(35) Melde,Volker − Gohlisch,Bruno [A16]
1.c4 Sf6 2.Sc3 d5 3.cxd5 Sxd5 4.e4 Sxc3 5.bxc3 e6 6.d4 Le7 7.Dg4 0-0 8.Lh6 g6 9.Lxf8 Dxf8 10.e5 f5 11.exf6 e5 12.fxe7 De8 13.Lc4+ Kg7 14.Le6 Sc6 15.Lxc8 Txc8 16.De6 Sxe7 17.Dxe5+ Kf7 18.Sf3 Dc6 19.Sg5+ Kg8 20.0-0 Sf5 21.Tfe1 Sh4 22.f3 Sf5 23.De6+ Dxe6 24.Txe6 Sg7 25.Te7 h6 26.Se6 Sxe6 27.Txe6 Kf7 28.Tae1 1-0

(36) Eggers,Uwe − Schnelle,Rainer [C01]

1.e4 e6 2.d4 d5 3.exd5 exd5 4.Sc3 c6 5.Lf4 Ld6 6.Lxd6 Dxd6 7.Sf3 Lf5 8.Ld3 Se7 9.De2 0-0 10.0-0 Sd7 11.Tfe1 Lxd3 12.Dxd3 Sg6 13.g3 Tfe8 14.Txe8+ Txe8 15.Te1 Txe1+ 16.Sxe1 De6 17.De3 Dxe3 18.fxe3 Sf6 19.Sg2 Kf8 20.h3 Ke7 21.Kf2 b5 22.b4 h5 23.Sf4 Sxf4 24.gxf4 Ke6 25.Kf3 Kf5 26.a3 h4 27.a4 a6 28.a5 g6 29.Ke2 Se4 30.Sxe4 Kxe4 31.Kf2 f6 32.Ke2 g5 33.f5 Kxf5 34.Kf3 g4+ 35.hxg4+ Kg5 36.c3 f5 37.gxf5 Kxf5 38.Kf2 Ke4 39.Ke2 h3 40.Kf2 h2 41.Kg2 Kxe3 42.Kxh2 Kd3 43.Kg2 Kxc3 44.Kf2 Kxd4 45.Ke2 Kc3 46.Kd1 Kxb4 47.Kc2 Kc4 48.Kb2 d4 49.Kc2 d3+ 50.Kd2 b4 51.Kc1 b3 52.Kb1 d2 53.Kb2 d1D 54.Ka3 Da1# 0-1

(37) Ahrens,Timo − Jawarsch,Michael [C41]
1.d4 Sf6 2.Sf3 d6 3.Sc3 Sbd7 4.e4 e5 5.Lc4 Le7 6.0-0 0-0 7.De2 exd4 8.Sxd4 Se5 9.Lf4 Sxc4 10.Dxc4 c5 11.Sf3 Le6 12.Db5 Tb8 13.Tad1 a6 14.De2 b5 15.e5 Lc4 16.De1 Lxf1 17.exf6 gxf6 18.Kxf1 Dd7 19.Dd2 Tfd8 20.Sd5 Tb7 21.Te1 De8 22.Txe7 1-0

(38) von Hohenthal,Ludwig − Grothkopp,Dietrich [A45]
1.d4 Sf6 2.e3 g6 3.Le2 Lg7 4.Sc3 0-0 5.Ld2 d6 6.Lf3 Sc6 7.a3 d5 8.h3 Te8 9.Sa2 e5 10.dxe5 Sxe5 11.Lc3 c6 12.Le2 Se4 13.Sf3 f6 14.0-0 Ld7 15.Ld3 Sxc3 16.Sxc3 Dc8 17.Sxe5 fxe5 18.e4 d4 19.Se2 c5 20.Lc4+ Kh8 21.b4 Tf8 22.b5 Lh6 23.a4 Dd8 24.Dd3 Tf6 25.f4 exf4 26.Tf3 Dc7 27.Taf1 Taf8 28.Lb3 g5 29.g4 Lg7 30.Kg2 Le6 31.Lc4 De5 32.Ld5 Lxd5 33.exd5 Te8 34.Kf2 Dxd5 35.c4 De4 36.Td1 Tfe6 37.Sc1 h6 38.Kf1 b6 39.Kf2 Kg8 40.Kf1 Kf7 41.Kf2 T8e7 42.Kf1 Ke8 43.Kf2 Db7 44.Sb3 Te3 45.Dg6+ Kd8 46.Dd6+ Kc8 47.Txe3 Txe3 0-1

(39) Sengbusch,Gerhard − Haack,Stefan [C47]
1.e4 e5 2.Sf3 Sc6 3.Sc3 Sf6 4.a3 a5 5.Lc4 Sxe4 6.Lxf7+ Kxf7 7.Sxe4 d5 8.Seg5+ Kg8 9.d3 h6 10.Sh3 Ld6 11.Shg1 Le6 12.Ld2 Df6 13.Lc3 Te8 14.Dd2 b6 15.b3 d4 16.Lb2 Sa7 17.0-0-0 c5 18.Te1 Ld5 19.c4 Lc6 20.Kb1 e4 21.dxe4 Txe4 22.Txe4 Lxe4+ 23.Ka1 Dg6 24.g3 Sc6 25.De2 Le7 26.h3 Lf6 27.Th2 d3 28.Dd2 a4 29.Lxf6 Dxf6+ 30.Db2 Sa5 31.Dxf6 Sxb3+ 32.Kb2 gxf6 33.Kc3 Sc1 34.Kd2 Sb3+ 35.Ke3 f5 36.Sd2 Lc6 37.Kxd3 Kg7 38.Sxb3 axb3 39.Kc3 Te8 40.Kxb3 Te1 41.f4 Txg1 42.g4 fxg4 43.hxg4 Txg4 44.Tf2 Tg3+ 45.Kb2 Kf6 46.Td2 Tg2 47.Kc3 Txd2 48.Kxd2 Kf5 49.Ke3 h5 0-1

(40) Oelrichs,Manfred − Schwirz,Horst [A15]
1.Sf3 Sf6 2.c4 g6 3.b3 Lg7 4.Lb2 0-0 5.g3 d6 6.Lg2 e5 7.0-0 c6 8.d3 Sa6 9.Sbd2 Sc7 10.Sg5 Sh5 11.Sdf3 h6 12.Se4 f5 13.Sc3 d5 14.cxd5 cxd5 15.Tc1 e4 16.dxe4 fxe4 17.Sd4 Se6 18.Sxe6 Lxe6 19.La3 Tf7 20.Sa4 b6 21.Lb2 Tc8 22.Lxg7 Sxg7 23.Dd2 Kh7 24.Tcd1 Dd7 25.Sc3 Td8 26.Db2 Dc8 27.Sb5 Lh3 28.Tc1 De6 29.Sd4 Dd7 30.Sc6 Lxg2 31.Kxg2 Tff8 32.Sxd8 Txd8 33.De5 Se6 34.Tc2 Te8 35.Tfc1 Db7 36.Tc6 Df7 37.Tc8 g5 38.Txe8 Dxe8 39.Dxd5 Dg8 40.Db7+ Kg6 41.Dxe4+ Kg7 42.Td1 De8 43.De5+ Kg8 44.Df6 Dc6+ 45.Df3 1-0

2.Runde (03.09.1998)

(41) Schiller,Thomas − Rostalski,Walter [A03]
1.f4 d5 2.Sf3 Sf6 3.e3 g6 4.b3 Lg7 5.Lb2 0-0 6.Le2 c5 7.0-0 Sc6 8.Lb5 Dc7 9.Lxc6 Dxc6 10.Sc3 Td8 11.Se2 b6 12.Sg3 e6 13.Se5 Dc7 14.Tb1 La6 15.Tf2 d4 16.e4 Se8 17.Sd3 f5 18.Sc1 Sf6 19.d3 Lb7 20.De2 Lh6 21.e5 Sg4 22.Tf1 Se3 23.Tf2 Sd5 24.Df1 Dc6 0-1

(42) Michna,Christian − Griwenka,Volker [C02]
1.e4 e6 2.d4 d5 3.e5 c5 4.c3 Sc6 5.Sf3 Db6 6.dxc5 Lxc5 7.Dc2 Ld7 8.Ld3 g6 9.0-0 Tc8 10.De2 Dc7 11.Sbd2 Lf8 12.Sb3 Lg7 13.Lf4 Sge7 14.Tfe1 Db6 15.Dd2 0-0 16.Lh6 f6 17.exf6 Txf6 18.Lxg7 Kxg7 19.Te2 Tcf8 20.Tae1 Lc8 21.Sbd4 Sxd4 22.Sxd4 Sc6 23.Sxc6 bxc6 24.Tf1 a5 25.De3 Dxe3 26.Txe3 T8f7 27.f3 Kf8 28.Te5 Ke7 29.h4 Kd6 30.Tfe1 h6 31.Kf2 Tf8 32.T1e3 Tg8 33.g3 g5 34.hxg5 Txg5 35.f4 Txe5 36.Txe5 Ld7 37.Lf1 Tf5 38.Te3 e5 39.Txe5 Txe5 40.fxe5+ Kxe5 ½-½

(43) Krotofil,Kurt − Kuhn,Gerd [A84]
1.d4 f5 2.c4 g6 3.g3 Lg7 4.Lg2 d6 5.Sc3 Sf6 6.e4 fxe4 7.Sxe4 Sxe4 8.Lxe4 Sd7 9.Se2 e5 10.Le3 0-0 11.0-0 Sf6 12.Lg2 Sg4 13.Lc1 Df6 14.Db3 Kh8 15.d5 Df5 16.f3 Sf6 17.Le3 b6 18.Sc3 a6 19.Tad1 Dh5 20.Dc2 Lh6 21.Lf2 g5 22.Le3 g4 23.Lxh6 Dxh6 24.Dd2 Dxd2 25.Txd2 gxf3 26.Txf3 Lg4 27.Tf1 Kg7 28.Se4 Sxe4 29.Lxe4 Txf1+ 30.Kxf1 Tf8+ 31.Kg2 a5 32.a3 h6 33.Tc2 Ta8 34.b3 Ld1 35.Tc3 Lg4 36.Tc1 Tf8 37.Te1 Lf5 38.Lxf5 Txf5 39.Te3 Kg6 40.Te1 Kg5 41.Te3 Tf8 42.Te1 h5 43.Te4 Th8 44.h3 Tb8 45.a4 Tg8 46.Th4 Tc8 47.Kf3 Tf8+ 48.Ke2 Th8 49.Kf3 Tc8 50.Ke3 ½-½

(44) Heroiu,Alexandru − Bokelbrink,Uwe [A57]
1.d4 Sf6 2.c4 c5 3.d5 b5 4.cxb5 a6 5.b6 a5 6.Sc3 La6 7.e4 Lxf1 8.Kxf1 d6 9.Sf3 Sbd7 10.Da4 Dxb6 11.e5 dxe5 12.Sxe5 Tc8 13.Lg5 Db4 14.Lxf6 Dxa4 15.Sxa4 Sxf6 16.Sc3 g6 17.Td1 Lg7 18.Ke2 0-0 19.The1 Tb8 20.Sc4 Tb4 21.b3 Sg4 22.Sa4 Ld4 23.f3 Sf6 24.Sxa5 Sxd5 25.Sc6 Txa4 26.bxa4 Sc3+ 27.Kd3 Sxd1 28.Sxe7+ Kg7 29.Txd1 Ta8 30.Td2 Txa4 31.Sc6 Lg1 32.h3 c4+ 33.Kc3 Le3 34.Tc2 Lg5 35.Sb4 Le7 36.Sd5 Ld6 37.Kd4 Ta5 38.Ke4 f5+ 39.Kd4 Kh6 40.Sc3 Kg5 41.Kxc4 Kh4 42.a4 Kg3 43.Kb3 Lc5 44.Ta2 h5 45.Kc4 0-1

(45) Cattus,Nico − Kröll,Stefan [D35]
1.d4 d5 2.c4 e6 3.Sc3 Sf6 4.Lg5 Sbd7 5.cxd5 exd5 6.e3 c6 7.Ld3 Ld6 8.Sge2 0-0 9.Dc2 De8 10.0-0-0 b5 11.h3 Lb7 12.g4 b4 13.Sa4 c5 14.Lxf6 Sxf6 15.Sxc5 Lxc5 16.dxc5 d4 17.The1 dxe3 18.Sd4 De5 19.Txe3 Df4 20.Kb1 Tfd8 21.c6 Lc8 22.c7 Txd4 23.Dc6 1-0

(46) Nonnenmacher,Thomas − Ristic,Sreten [A21]

1.c4 e5 2.Sc3 c6 3.e4 d6 4.Sf3 Lg4 5.Le2 Sf6 6.0-0 Le7 7.d4 Dc7 8.Le3 Sbd7 9.Tc1 0-0 10.d5 Tfd8 11.h3 Lxf3 12.Lxf3 h6 13.Se2 Sf8 14.Sg3 S8h7 15.Sf5 Lf8 16.h4 c5 17.g4 g5 18.Dd2 h5 19.Lxg5 Sxg4 20.Lxd8 Dxd8 21.Lxg4 hxg4 22.f3 Le7 23.Dh6 Df8 24.fxg4 Kh8 25.g5 Dxh6 26.Sxh6 f6 27.g6 Sf8 28.h5 Sd7 29.Sf5 Lf8 30.h6 Lxh6 31.Sxh6 Kg7 32.Sf5+ Kxg6 33.Kf2 Kf7 34.Th1 1-0

(47) Hachmann,Björn − Hawranke,Dietrich [D09]
1.d4 d5 2.c4 e5 3.dxe5 d4 4.Sf3 Sc6 5.g3 Lg4 6.Lg2 Dd7 7.Db3 0-0-0 8.0-0 h6 9.Td1 Df5 10.Sxd4 Txd4 11.Txd4 Sxd4 12.Dxb7+ Kd8 13.Sc3 Sxe2+ 14.Sxe2 Lxe2 15.Db8+ Dc8 16.Dxa7 ½-½

(48) Staak,Riccardo − Stortz,Marcus [B53]
1.e4 c5 2.Sf3 d6 3.d4 cxd4 4.Dxd4 Sc6 5.Lb5 Ld7 6.Lxc6 Lxc6 7.Sc3 e5 8.Dd3 h6 9.g4 Sf6 10.g5 hxg5 11.Lxg5 Le7 12.0-0-0 Sg4 13.Lxe7 Dxe7 14.De2 g6 15.Sd5 Lxd5 16.Txd5 0-0-0 17.h4 f5 18.Ta5 Kb8 19.Tg1 Df6 20.Tg2 Th7 21.Td5 De7 22.Td1 De8 23.Dc4 Dc6 24.Dxc6 bxc6 25.Sg5 Thd7 26.h5 gxh5 27.exf5 Tf8 28.Th1 Txf5 29.Txh5 Sxf2 30.Th8+ Kb7 31.Se6 Se4 32.Kd1 Te7 33.Sd8+ Kc7 34.Tgg8 d5 35.Tg6 Tf1+ 36.Ke2 Tf2+ 37.Ke1 Txc2 38.Se6+ Kb7 0-1

(49) Melde,Volker − Hedayat−Nassab,Djamschid [A17]
1.c4 Sf6 2.Sc3 e6 3.g3 d5 4.cxd5 exd5 5.Lg2 c6 6.d4 Ld6 7.Lg5 Sbd7 8.Sf3 h6 9.Lf4 Dc7 10.Lxd6 Dxd6 11.Dd2 0-0 12.0-0 Se4 13.Df4 Dxf4 14.gxf4 Sxc3 15.bxc3 Te8 16.Tfe1 Sb6 17.Sd2 Lf5 18.Tac1 Tad8 19.f3 Td7 20.e4 dxe4 21.fxe4 Lg4 22.Kf2 Le6 23.f5 ½-½

(50) Menk,Rolf − Ahrens,Timo [D31]
1.d4 d5 2.c4 e6 3.Sc3 c6 4.Sf3 f5 5.g3 Sf6 6.Lg2 Ld6 7.0-0 0-0 8.Lf4 Lxf4 9.gxf4 Ld7 10.Se5 Le8 11.e3 Sbd7 12.f3 Lh5 13.De1 Sxe5 14.fxe5 Sd7 15.cxd5 cxd5 16.f4 Tc8 17.Tc1 Sb6 18.b3 a6 19.Tf2 Dh4 20.Tfc2 Dxe1+ 21.Txe1 Tc6 22.Tec1 Tfc8 23.Kf2 Kf8 24.Lf1 Sd7 25.Ld3 b5 26.a3 h6 27.Sa2 Txc2+ 28.Txc2 Txc2+ 29.Lxc2 Sb6 30.Sb4 a5 31.Sc6 a4 32.bxa4 bxa4 33.Ld3 Ld1 34.Ke1 Lb3 35.Sa5 Sc4 36.Lxc4 dxc4 37.Kd2 g5 38.fxg5 hxg5 39.Kc3 f4 40.exf4 gxf4 41.Sxc4 Kg7 42.Sd6 Kg6 43.Kd2 Kg5 44.Ke2 Kg4 45.Kf2 Ld5 46.Sb5 Kh3 47.Sc7 Lc4 48.Kf3 Kxh2 49.Kxf4 Kg2 50.d5 exd5 51.e6 d4 52.e7 Lf7 53.Ke4 1-0

(51) Pehlgrim,Andreas − Iwanow,Thomas [D06]
1.d4 d5 2.c4 Sf6 3.cxd5 Dxd5 4.Sf3 e6 5.Sc3 Da5 6.e3 Ld7 7.Ld3 c5 8.0-0 Ld6 9.Ld2 Db6 10.dxc5 Dxc5 11.Tc1 Dh5 12.Sb5 Lxb5 13.Lxb5+ Sbd7 14.Da4 Ke7 15.Lb4 Sc5 16.Da3 Sfe4 17.Tfd1 Thc8 18.Txd6 Kxd6 19.Dd3+ Dd5 20.Dc2 Dh5 21.Dxe4 1-0

(52) Dumjahn,Carsten − Runge,Hans [B03]

1.e4 Sf6 2.e5 Sd5 3.d4 d6 4.c4 Sb6 5.exd6 exd6 6.Sc3 Sc6 7.Le3 Le7 8.Df3 0-0 9.0-0-0 Lg5 10.Sh3 Lxe3+ 11.fxe3 Lxh3 12.Dxh3 De7 13.Ld3 g6 14.Thf1 Sb4 15.Lb1 Sxc4 16.e4 Dg5+ 0-1

(53) Schnelle,Rainer − Künne,Peter [A04]
1.Sf3 Sf6 2.g3 g6 3.Lg2 Lg7 4.0-0 0-0 5.d3 c5 6.e4 Sc6 7.Sbd2 d6 8.a4 Dc7 9.Sc4 Lg4 10.h3 Lxf3 11.Dxf3 Tab8 12.c3 b6 13.Le3 a6 14.Tfe1 b5 15.axb5 axb5 16.Sd2 Se5 17.De2 Sfd7 18.f4 Sc6 19.d4 b4 20.e5 bxc3 21.bxc3 Tb2 22.Da6 Tb6 23.Da4 Scb8 24.Da7 Dxa7 25.Txa7 dxe5 26.dxe5 Ta6 27.Txa6 Sxa6 28.Ta1 Sab8 29.Ta7 g5 30.Sc4 gxf4 31.gxf4 Lh6 32.Kf2 Td8 33.h4 e6 34.Sd6 Lf8 35.Sc4 Le7 36.Kg3 Kh8 37.Le4 h6 38.f5 exf5 39.Lxf5 Kg7 40.h5 Lg5 41.Lxg5 hxg5 42.Kg4 Kf8 43.Kxg5 Ke8 44.h6 1-0

(54) Thomaschke,Dirk − Oelrichs,Manfred [A35]
1.e4 c6 2.d4 d5 3.exd5 cxd5 4.c4 Sf6 5.Sc3 Sc6 6.Sf3 g6 7.cxd5 Sxd5 8.Db3 e6 9.Lg5 Db6 10.Lb5 Lb4 11.0-0 0-0 12.Sxd5 exd5 13.Lf6 Dxb5 14.a3 Lf5 15.axb4 Tfe8 16.Tac1 Te6 17.Lg5 Le4 18.Tc5 Dxb4 19.Dxb4 Sxb4 20.Le3 Lxf3 21.gxf3 Tae8 22.Ta1 b6 23.Tc7 a5 24.Ta3 Tc6 25.Tc3 Txc3 26.Txc3 Kg7 27.Tc7 Te6 28.Kf1 Tc6 29.Td7 h6 30.Ld2 Tc4 31.Td6 b5 32.Lc3 a4 33.Tb6 a3 34.bxa3 Txc3 35.axb4 Tc4 36.Txb5 Txd4 37.Ke2 Th4 38.Txd5 Txb4 39.Td1 Th4 40.Th1 ½-½

(55) Grothkopp,Dietrich − Schumacher,Britta [E90]
1.d4 Sf6 2.c4 g6 3.Sf3 Lg7 4.Sc3 d6 5.e4 0-0 6.h3 Sbd7 7.Ld3 e5 8.d5 Sc5 9.Lc2 a5 10.0-0 Se8 11.Sd2 f5 12.f3 Sf6 13.Sb3 Sxb3 14.axb3 Ld7 15.Ld2 Sh5 16.Se2 b6 17.b4 axb4 18.Lxb4 Lh6 19.Le1 Le3+ 20.Lf2 Dg5 21.Txa8 Txa8 22.Kh1 Lxf2 23.Txf2 f4 24.Sc3 Dh4 25.Kg1 Ta5 26.Ld3 Dd8 27.Kh2 Da8 28.Tf1 Kg7 29.Tg1 Sg3 30.Db1 Db8 31.b3 h5 32.Db2 h4 33.Te1 Sh5 34.Tg1 Dd8 35.Df2 Sg3 36.Db2 Da8 37.Te1 Sh5 38.Tg1 Da6 39.Td1 Da7 40.Te1 Sg3 41.b4 Ta3 42.Lc2 Da8 43.Lb3 Ta7 44.Tb1 Sh5 45.Df2 g5 46.Db2 Sg3 47.Sa2 Dc8 48.b5 Da8 49.Sb4 Kf6 50.Sd3 Db7 51.Sb4 Ta8 52.Kg1 Sh5 53.Kf2 Kg6 54.Ta1 Sf6 55.Ta6 Txa6 56.Sxa6 Da7 57.De2 ½-½

(56) Haack,Stefan − Hochreiner,Jürgen [C62]
1.e4 e5 2.Sf3 Sc6 3.Lb5 d6 4.0-0 Ld7 5.c3 Sf6 6.Te1 Le7 7.d3 0-0 8.h3 h6 9.Sbd2 Sh7 10.Sf1 f5 11.exf5 Lxf5 12.Sg3 Ld7 13.d4 exd4 14.cxd4 Lf6 15.Dd3 Kh8 16.Lc4 Lh4 17.Sxh4 Dxh4 18.Te4 Df6 19.Tf4 De7 20.Te4 Df6 21.Tf4 Dd8 22.Sh5 De8 23.Txf8+ Sxf8 24.g4 De1+ 25.Kg2 Sb4 26.Df3 De7 27.Le3 Sg6 28.Df7 Lc6+ 29.Kh2 Dxf7 30.Lxf7 Kh7 31.a3 Sc2 32.Tc1 Sxe3 33.fxe3 Tf8 34.Lxg6+ Kxg6 35.Sf4+ Kh7 36.d5 Le8 37.Txc7 Tf7 38.Txf7 Lxf7 39.h4 g6 40.g5 hxg5 41.hxg5 Kg7 42.Kg3 Kf8 43.Kf3 Ke7 44.Ke4 Kd7 45.Kd4 Ke7 46.e4 Kd7 47.e5 Ke7 48.Ke4 Le8 49.Se6 Kd7 50.Sd4 Ke7 51.b3 Ld7 52.a4 a6 53.a5 Le8 54.e6 Kd8 55.Kd3 Kc7 56.Kc4 Kd8 57.b4 Kc8 58.b5 Kc7 59.bxa6 bxa6 60.Sc6 Lxc6 61.dxc6 Kxc6 62.Kd4 Kc7 63.Kd5 Kd8 64.Kxd6 1-0
(57) Harten,Jan − Joppe,Gerd [C55]

1.e4 e5 2.Sf3 Sf6 3.Sc3 Sc6 4.Lc4 h6 5.d3 Lb4 6.0-0 0-0 7.Sd5 Le7 8.h3 d6 9.Sh2 Sa5 10.Sxf6+ Lxf6 11.Lb3 Sxb3 12.axb3 Le6 13.Sg4 Lg5 14.f4 exf4 15.Lxf4 Lxf4 16.Txf4 Dg5 17.Df3 Lxg4 18.Txg4 Dc5+ 19.Kh1 Dxc2 20.Df6 g6 21.Txg6+ fxg6 22.Dxg6+ Kh8 23.Dxh6+ ½-½

(58) Sehovac,Mirko − Lorenz,Jens [B06]
1.e4 g6 2.Lc4 Lg7 3.Df3 e6 4.Sc3 Sc6 5.De2 Sd4 6.Dd3 Se7 7.Sf3 Sxf3+ 8.Dxf3 c6 9.a3 d5 10.exd5 exd5 11.La2 0-0 12.Se2 Te8 13.g4 Dc7 14.c3 b6 15.d3 Lb7 16.h4 c5 17.h5 Dc6 18.Ld2 Df6 19.Dxf6 Lxf6 20.Th2 Tad8 21.0-0-0 d4 22.f4 Lf3 23.g5 Lh8 24.Tf1 Lxe2 25.Txe2 Sf5 26.Txe8+ Txe8 27.hxg6 hxg6 28.Tf2 Kf8 29.Th2 Lg7 30.Tf2 Te7 31.Ld5 Td7 32.Le4 Sd6 33.f5 gxf5 34.Lxf5 Sxf5 35.Txf5 dxc3 36.bxc3 Txd3 37.Kc2 Tg3 ½-½

(59) Hamann,Frank − Meyner,Hannes [E09]
1.Sf3 d5 2.g3 Sf6 3.Lg2 c6 4.d4 e6 5.0-0 Le7 6.c4 Sbd7 7.Sbd2 0-0 8.Dc2 Db6 9.e4 dxe4 10.Sxe4 Sxe4 11.Dxe4 Sf6 12.De2 Te8 13.Td1 Ld7 14.Se5 Tad8 15.Le3 Dc7 16.Lf4 Ld6 17.b4 Lc8 18.Df3 De7 19.a3 Sd7 20.Sd3 e5 21.Te1 Df6 22.dxe5 Sxe5 23.Sxe5 Lxe5 24.Lxe5 Txe5 25.Dxf6 gxf6 26.Tad1 Txe1+ 27.Txe1 Le6 28.b5 cxb5 29.cxb5 b6 30.Lf1 Td2 31.f4 Ta2 32.Te3 Kf8 33.Le2 Ld5 34.Lf1 Tc2 35.g4 Tb2 36.Le2 Tb3 37.Txb3 Lxb3 38.Kf2 Ke7 39.Ke3 Kd6 40.Kd4 h6 41.Lc4 Lxc4 42.Kxc4 Ke6 43.h4 f5 ½-½

(60) Engel,Stefan − van Riesen,Klaus [A23]
1.c4 e5 2.Sc3 Sf6 3.g3 c6 4.d4 exd4 5.Dxd4 d5 6.cxd5 cxd5 7.Lg5 Le7 8.0-0-0 Sc6 9.Da4 d4 10.e3 0-0 11.exd4 Lf5 12.Ld3 Lxd3 13.Txd3 Sb4 14.Td2 Tc8 15.Lxf6 Lxf6 16.Sge2 Dd5 17.Te1 b5 18.Db3 Sxa2+ 0-1

(61) Tietz,Julian − Kaland,Joachim [C15]
1.e4 e6 2.d4 d5 3.Sc3 Lb4 4.Sge2 dxe4 5.a3 Lxc3+ 6.Sxc3 Sf6 7.Lg5 0-0 8.Sxe4 Sbd7 9.Lb5 c6 10.Ld3 h6 11.Lh4 b6 12.Df3 Lb7 13.Sd6 Tb8 14.Sxb7 Txb7 15.La6 Tc7 16.Lg3 e5 17.dxe5 De7 18.0-0 Sxe5 19.Dc3 Sfd7 20.Tfe1 f6 21.f4 Dc5+ 22.Dxc5 Sxc5 23.fxe5 Sxa6 24.exf6 Tcf7 25.Te7 gxf6 26.Tae1 Sc5 27.b4 ½-½

(62) Putzbach,Gerd − Engels,Jan [B05]
1.e4 Sf6 2.e5 Sd5 3.d4 d6 4.Sf3 Lg4 5.Le2 dxe5 6.Sxe5 Lxe2 7.Dxe2 Dd6 8.Db5+ c6 9.Dxb7 Db4+ 10.Dxb4 Sxb4 11.Sa3 f6 12.Sec4 e6 13.Ld2 Sd5 14.c3 Sd7 15.0-0 Le7 16.Tfe1 Kf7 17.Te2 e5 18.dxe5 fxe5 19.Sc2 S5b6 20.S2e3 Thd8 21.Td1 Kg8 22.Sa5 Tac8 23.Sb7 Tf8 24.Le1 Tc7 25.Sa5 Sf6 26.Sf5 Ld8 27.Sg3 Sfd7 28.f3 c5 29.Se4 Sf6 30.Sxf6+ Lxf6 31.Lg3 Td7 32.Txd7 Sxd7 33.Sc4 Le7 34.Sxe5 Sxe5 35.Lxe5 Kf7 36.Lxg7 Td8 37.Lh6 Td1+ 38.Kf2 a5 39.Le3 Th1 40.Lf4 c4 41.Te1 Lc5+ 42.Ke2 Txe1+ 43.Kxe1 a4 44.g4 Ke6 45.h4 Kd5 46.Ke2 Le7 47.h5 a3 48.bxa3 Lxa3 49.Kd2 Ke6 50.Kc2 Kf7 51.Lc1 Lc5 52.a4 Ke6 53.a5 Kd5 54.Kd2 Kc6 55.Ke2 Kb5 56.g5 Kxa5 57.g6 hxg6 58.hxg6 Lf8 59.Le3 1-0

(63) Schermer,Denis − Frank,Detlev [B00]
1.e4 a6 2.d4 b5 3.Sf3 Lb7 4.Ld3 e6 5.Sbd2 c5 6.c3 Sf6 7.De2 Le7 8.Sf1 Sc6 9.Sg3 Dc7 10.0-0 c4 11.Lc2 h5 12.Lg5 Sg4 13.e5 0-0-0 14.h3 f6 15.hxg4 hxg4 16.Sh2 fxg5 17.a4 Sa7 18.axb5 Sxb5 19.Le4 d5 20.exd6 Lxd6 21.Lxb7+ Kxb7 22.Sxg4 Lxg3 23.fxg3 Dxg3 24.Tf3 Dc7 25.De4+ Ka7 26.Se5 Sd6 27.Dc6 Db6 28.Taf1 Sf5 29.Dxb6+ Kxb6 30.Sxc4+ Kb5 31.Se5 Tc8 32.Sf7 g4 33.Txf5+ exf5 34.Txf5+ Kc4 35.Sxh8 Txh8 36.Kf2 Tb8 37.Tc5+ Kb3 38.d5 Td8 39.Ke3 Kxb2 40.Kd4 Kb3 41.Ta5 Tc8 42.d6 Txc3 43.Ta3+ 1-0

(64) Klockgether,Jens − Wieckhorst,Frank] 1-0

(65) Klüver,Horst − Josuttis,Volker [B00]
1.e4 b6 2.d4 e6 3.Sc3 Lb7 4.a3 c5 5.d5 exd5 6.Sxd5 Sf6 7.Lf4 Sxd5 8.exd5 De7+ 9.Le2 De4 10.Dd2 Dxd5 11.Lf3 Dxd2+ 12.Lxd2 Lxf3 13.Sxf3 Sc6 14.0-0-0 0-0-0 15.Sg5 Se5 16.Lc3 f6 17.Lxe5 fxg5 18.Td5 Tg8 19.Thd1 Le7 20.f3 Lf6 21.Lg3 Tge8 22.T1d3 Te2 23.Tb3 Ld4 24.Txg5 Txg2 25.Tf5 Te8 26.Td3 Tee2 27.Tf8+ Kb7 28.c3 Tg1+ 0-1

(66) Schmidt,Roland − Stritzel,Frank [C45]
1.e4 e5 2.Sf3 Sc6 3.d4 exd4 4.Sxd4 Sxd4 5.Dxd4 Sf6 6.Sc3 d6 7.Lg5 Le7 8.0-0-0 0-0 9.f3 Le6 10.g4 Sd7 11.Lxe7 Dxe7 12.h4 Df6 13.De3 Se5 14.Le2 Sg6 15.Kb1 Df4 16.Dd4 De5 17.h5 Dxd4 18.Txd4 Sf4 19.Td2 a6 20.Lf1 Tad8 21.g5 g6 22.hxg6 fxg6 23.Tdh2 Sh5 24.Lh3 Lxh3 25.Txh3 c6 26.Se2 Tf7 27.f4 Te8 28.f5 Txe4 29.Sg3 Sxg3 30.fxg6 Sxh1 31.gxf7+ Kxf7 32.Txh7+ Kg6 33.Txh1 Kxg5 ½-½

(67) Janßen ,Helmut − Wolfrum,Werner [C92]
1.e4 e5 2.Sf3 Sc6 3.Lb5 a6 4.La4 Sf6 5.0-0 Le7 6.Te1 b5 7.Lb3 d6 8.c3 0-0 9.h3 Lb7 10.Lc2 Sb8 11.d4 Sbd7 12.Sbd2 c5 13.d5 Te8 14.Sf1 c4 15.Sg3 Sc5 16.Le3 Tc8 17.Dd2 a5 18.a3 a4 19.Tad1 Tc7 20.Lg5 Lc8 21.Sh4 Scd7 22.Shf5 Lf8 23.Sh5 Ta7 24.De3 Ta6 25.Df3 Kh8 26.Sh6 gxh6 27.Lxf6+ Sxf6 28.Sxf6 Te7 29.Dh5 Lg7 30.Sg4 Df8 31.Te3 Lxg4 32.Dxg4 f6 33.Df5 Ta8 34.Tde1 Df7 35.Tg3 Tg8 36.Tee3 Df8 37.Ld1 Dd8 38.Lh5 Dd7 39.Dxd7 Txd7 40.Lg4 Te7 41.Le6 Tf8 42.Tgf3 h5 43.Tf5 Lh6 44.Te2 Lg5 45.g3 Tg7 46.h4 Lxh4 47.Txh5 Lg5 48.Kg2 Lc1 49.Tc2 Lg5 50.Lf5 Tc7 51.Kf3 Tff7 52.Te2 Lc1 53.Th1 Lg5 54.Tee1 Tg7 55.Th5 Ld2 56.Td1 Lg5 57.Tf1 h6 58.Ke2 Tg8 59.f4 exf4 60.gxf4 Lxf4 61.Txf4 Tg2+ 62.Tf2 Txf2+ 63.Kxf2 Kg7 64.Th2 Te7 65.Tg2+ 1-0

(68) Schomberg,Christoph − Dangelowski,Peter [A04]
1.e4 c5 2.Sf3 d6 3.d3 g6 4.g3 Lg7 5.Lg2 Sc6 6.0-0 e6 7.c3 e5 8.Sa3 Sge7 9.Sg5 h6 10.Sh3 g5 11.f4 gxf4 12.gxf4 exf4 13.Sxf4 Sg6 14.Sh5 Le5 15.Df3 Le6 16.Sf6+ Lxf6 17.Dxf6 Dxf6 18.Txf6 Ke7 19.Tf2 Tag8 20.Kh1 Sge5 21.Lf1 Tg6 22.Le2 Thg8 23.Le3 Lh3 24.Lf1 Tg1# 0-1

(69) Hadlich,Winfried − Lüttig,Hendrik [A57]

1.d4 Sf6 2.c4 c5 3.d5 b5 4.cxb5 a6 5.Sc3 axb5 6.Sxb5 Da5+ 7.Sc3 La6 8.Ld2 Dd8 9.e4 Lxf1 10.Kxf1 d6 11.h4 Db6 12.Tb1 g6 13.Th3 Lg7 14.Sge2 h5 15.Dc2 Sbd7 16.Sa4 Db5 17.Ta3 0-0 18.Sac3 Db6 19.Tb3 Da6 20.Kg1 Dc4 21.a3 Sxe4 22.Tb7 Sef6 23.Lg5 Tfb8 24.Txb8+ Txb8 25.b3 Da6 26.a4 Sb6 27.Sf4 Da5 28.Tc1 Da8 29.Td1 Da5 ½-½

(70) Basteck,Rainer − Stritzel,Reinhard [D07]
1.Sf3 Sc6 2.d4 d5 3.c4 Sf6 4.Sc3 dxc4 5.d5 Sb8 6.e4 c6 7.Lxc4 cxd5 8.exd5 Sbd7 9.0-0 Sb6 10.Lb3 Ld7 11.Te1 h6 12.Se5 g5 13.Le3 Lg7 14.Ld4 0-0 15.Df3 Te8 16.Tad1 Tc8 17.Lc2 Dc7 18.Lb3 Dd8 19.Dg3 Lf5 20.h4 g4 21.Df4 Ld7 22.d6 Tf8 23.dxe7 Dxe7 24.Sg6 Db4 25.Sxf8 1-0

(71) Bremer,Wolfgang − Ahrens,Olaf [A52]
1.d4 Sf6 2.c4 e5 3.dxe5 Sg4 4.e3 Sxe5 5.Sf3 Sbc6 6.b3 Df6 7.Sd4 Lb4+ 8.Ld2 Lxd2+ 9.Sxd2 0-0 10.Le2 Dg6 11.0-0 d6 12.Sxc6 bxc6 13.Lf3 Sxf3+ 14.Dxf3 Lb7 15.Tac1 Tfb8 16.c5 d5 17.Df4 La6 18.Tfe1 Tb7 ½-½

(72) Schmidt,Berthold − Rajkovic,Radomir [C02]
1.e4 c5 2.Sf3 Sc6 3.d4 e6 4.e5 d5 5.c3 c4 6.Le2 h6 7.0-0 Sge7 8.Sa3 a6 9.b3 b5 10.bxc4 dxc4 11.Sd2 Sd5 12.Se4 Le7 13.Sc2 0-0 14.Ld2 Lb7 15.Se3 Sf4 16.Sg4 Sxe2+ 17.Dxe2 Kh7 18.De3 Lg5 19.Sxg5+ Dxg5 20.Dxg5 hxg5 21.Lxg5 Tfe8 22.f4 Se7 23.Lxe7 Txe7 24.f5 exf5 25.Txf5 Lc8 26.Tf4 Le6 27.h4 Kg6 28.Se3 Td8 29.g4 a5 30.Tb1 Tb7 31.a3 Tdd7 32.Kf2 f6 33.exf6 gxf6 34.Kg3 Td8 35.Te4 Ld5 36.Sxd5 Txd5 37.Kf4 Kh6 38.Te6 Kg7 39.Tbe1 b4 40.axb4 axb4 41.cxb4 Txd4+ 42.T1e4 Txe4+ 43.Txe4 Txb4 ½-½

(73) Stier,Uwe − Remstedt,Matthias [A29]
1.c4 e5 2.Sc3 Sf6 3.Sf3 Sc6 4.g3 Lb4 5.Sd5 Lc5 6.Lg2 0-0 7.0-0 h6 8.a3 a5 9.Sc3 d6 10.d3 Lg4 11.Sa4 La7 12.Ld2 Dc8 13.Dc2 Lh3 14.e3 Lxg2 15.Kxg2 Te8 16.Se1 Sh5 17.b4 axb4 18.axb4 Se7 19.Dd1 Df5 20.Sc3 c6 21.e4 Dg6 22.Kh1 Tf8 23.Sg2 Sf6 24.Sh4 Dg4 25.Kg2 Dxd1 26.Taxd1 Lb6 27.h3 Ta3 28.Le1 Ld4 29.Se2 Lb6 30.f4 Ta2 31.Kf3 Tfa8 32.fxe5 dxe5 33.c5 Lc7 34.Lc3 Tc2 35.Tc1 Tca2 36.Tb1 Sd7 37.g4 b6 38.cxb6 Lxb6 39.Sf5 Sxf5 40.exf5 f6 41.Tfc1 c5 42.bxc5 Lxc5 43.Tb7 ½-½

(74) Schwirz,Horst − Bohn,Christoph [A40]
1.d4 a6 2.c4 b5 3.Sf3 bxc4 4.e4 Lb7 5.Lxc4 e6 6.Sc3 Lb4 7.De2 Sf6 8.Ld3 d5 9.exd5 Dxd5 10.0-0 Dh5 11.h3 Lxf3 12.Dxf3 Dxf3 13.gxf3 Sbd7 14.Le3 0-0 15.Tac1 Sb6 16.Se4 Sbd5 17.Sxf6+ gxf6 18.Le4 Tac8 19.Tc6 a5 20.Lh6 Tfd8 21.Kh1 Kh8 22.Tg1 Tg8 23.Txg8+ Kxg8 24.Tc1 Kh8 25.Lxd5 exd5 26.Tc6 Ld6 27.Ta6 f5 28.Txa5 f4 29.Txd5 f6 30.Tf5 c5 31.d5 Le5 32.b3 Td8 33.Lxf4 Lxf4 34.Txf4 Kg7 35.a4 Txd5 36.Tc4 Td3 37.Txc5 Txb3 38.Kg2 Ta3 39.Tc7+ Kg6 40.Ta7 h5 41.a5 Kf5 42.a6 Kf4 43.Ta8 Txf3 44.a7 Ta3 45.Kf1 Kf3 46.Ke1 f5 47.h4 f4 48.Kd2 Kxf2 49.Kc2 f3 50.Kb2 Ta6 51.Kb3 Kf1 52.Kb4 f2 53.Kb5 Ta2 54.Kb6 Kg2 55.Tg8+ Kh2 56.Tf8 Kg3 57.Tg8+ Kxh4 58.Tf8 Kg3 59.Tg8+ Kh2 60.Tf8 h4 61.Txf2+ Txf2 62.a8D h3 63.Dg8 Kh1 64.Dg3 h2 65.Kc5 Tg2 66.Df3 Kg1 67.Dd1+

Kf2 68.Dh1 Kg3 69.De1+ Kf3 70.Dd1+ Kf2 71.Dd4+ Kg3 72.De3+ Kg4 73.De4+ Kg3 74.De1+ Kf3 75.Dd1+ Kf2 ½-½

(75) Petersen,Christoph − Eggers,Uwe [C45]
1.e4 e5 2.Sf3 Sc6 3.d4 exd4 4.Sxd4 Sxd4 5.Dxd4 De7 6.Sc3 Sf6 7.Le2 d6 8.Lg5 c5 9.Dd3 Le6 10.f4 h6 11.Lh4 Td8 12.f5 g5 13.fxe6 gxh4 14.Db5+ Sd7 15.Sd5 Dxe6 16.Sc7+ Ke7 17.Sxe6 fxe6 18.0-0-0 Lg7 19.Thf1 h5 20.Db3 Lh6+ 21.Kb1 Lg7 22.Dh3 Lf6 23.Lc4 d5 24.exd5 e5 25.De6+ Kf8 26.d6 Th7 27.Dg8# 1-0

(76) Hackbarth,Björn − Zimmermann,Manfred [E68]
1.d4 Sf6 2.c4 g6 3.Sf3 Lg7 4.g3 0-0 5.Lg2 d6 6.0-0 c6 7.Sc3 Sbd7 8.e4 e5 9.d5 c5 10.h3 Te8 11.Sb5 Sf8 12.Sd2 a6 13.Sc3 Ld7 14.a4 a5 15.Scb1 Dc8 16.Kh2 h5 17.De2 S8h7 18.f4 Tf8 19.Sa3 Se8 20.f5 gxf5 21.exf5 ½-½

(77) Thielscher,Rene − von Hohenthal,Ludwig [A00]
1.b4 e5 2.Lb2 d6 3.b5 b6 4.d4 exd4 5.Dxd4 Lb7 6.Dg4 Sf6 7.Dg3 Sbd7 8.e3 h6 9.Sf3 Lxf3 10.Dxf3 Le7 11.Ld3 0-0 12.Sd2 Se5 13.Lxe5 dxe5 14.Df5 Lb4 15.Td1 De7 16.0-0 Lxd2 17.Txd2 e4 18.Le2 Tad8 19.Tfd1 Txd2 20.Txd2 Db4 21.Td1 Dc3 22.Kf1 c5 23.bxc6 Dxc6 24.c4 Dc7 25.g3 Te8 26.Db5 Te5 27.Db2 Te7 28.Td4 Td7 29.Ke1 Dc5 30.a3 Kh7 31.Db4 a5 32.Dxc5 bxc5 33.Txd7 Sxd7 34.Kd2 f5 35.f3 Kg6 36.fxe4 fxe4 37.Kc3 Kf6 38.Kb3 Sb6 39.Kc3 g6 40.h4 g5 41.h5 Kf5 42.g4+ Ke5 43.Lf1 Ke6 44.Le2 Ke5 45.Ld1 Ke6 46.Lc2 Ke5 47.Kb3 a4+ 48.Kc3 Sd7 49.Lxa4 Ke6 50.Lxd7+ Kxd7 51.a4 Kc6 52.a5 Kb7 53.Kb3 Ka6 54.Ka4 1-0

(78) Gohlisch,Bruno − Egelriede,Nikolas [C02]
1.e4 e6 2.Sf3 d5 3.e5 c5 4.c3 Sc6 5.d4 Db6 6.b3 Ld7 7.Sa3 cxd4 8.cxd4 Lb4+ 9.Ke2 Lxa3 10.Lxa3 Da6+ 11.Ke1 Dxa3 12.Lb5 Db4+ 13.Dd2 Dxb5 14.Dc3 Db4 15.Dxb4 Sxb4 16.Kd2 Se7 17.a3 Sbc6 18.b4 Sf5 19.Kd3 0-0 20.g4 Sfe7 21.h4 f6 22.Ta2 fxe5 23.Sxe5 Sxe5+ 24.dxe5 Tf4 25.g5 Sg6 26.Tc2 Sxe5+ 27.Ke2 Lb5+ 0-1

(79) Jawarsch,Michael − Becker,Martin [C44]
1.e4 e5 2.Sf3 Sc6 3.c3 Sf6 4.d4 exd4 5.e5 Sd5 6.cxd4 d6 7.Lc4 Le6 8.Db3 Sa5 9.Da4+ c6 10.Lg5 Db6 11.b3 Sxc4 12.Dxc4 h6 13.Lc1 Se3 14.De2 Sf5 15.Lb2 dxe5 16.dxe5 Lc5 17.0-0 0-0 18.Sc3 Dc7 19.Tad1 Se7 20.Se4 Lb4 21.Td4 Sd5 22.Tc1 Tad8 23.Sc5 De7 24.Sxe6 fxe6 25.Sh4 Df7 26.Tcc4 La5 27.Df3 De8 28.Dg3 Lb6 29.Td2 Sf4 30.Tcc2 Se2+ 0-1

(80) Pollok,Jörg − Sengbusch,Gerhard [A04]
1.Sf3 Sc6 2.b3 e5 3.Lb2 d6 4.e3 a6 5.c4 Lg4 6.Le2 e4 7.Sd4 Lxe2 8.Dxe2 Se5 9.0-0 Sf6 10.f3 c5 11.Sf5 exf3 12.gxf3 g6 13.Sg3 Sh5 14.f4 Sxg3 15.hxg3 Lg7 16.fxe5 Dg5 17.Df3 0-0 18.Df4 Dh5 19.Df3 Dg5 20.Sc3 Dxe5 21.Sa4 De7 22.Lxg7 Kxg7 23.Sb6 Tab8 24.Sd5 Dd8 25.Df6+ Kg8 26.Se7+ 1-0

(81) Schmidt,Günther − Kirste,Siegmund [C02]

1.e4 e6 2.d4 d5 3.e5 c5 4.c3 Sc6 5.Sf3 Ld7 6.Le2 Db6 7.Db3 Dxb3 8.axb3 cxd4 9.cxd4 Lb4+ 10.Sc3 Sge7 11.Ld3 0-0 12.Sg5 h6 13.Sf3 f6 14.exf6 Txf6 15.Ld2 Taf8 16.Le2 Sf5 17.Le3 Sxe3 18.fxe3 a6 19.0-0 Sa5 20.Ld1 Le8 21.Lc2 Lh5 22.Se5 Txf1+ 23.Txf1 Txf1+ 24.Kxf1 Ld6 25.Kg1 Lxe5 26.dxe5 Kf7 27.h3 Lg6 28.Ld1 Sc6 29.Lf3 Sxe5 30.e4 Sxf3+ 31.gxf3 dxe4 32.fxe4 Kf6 33.Kf2 Ke5 34.Ke3 b5 35.b4 Lh7 36.h4 g5 37.hxg5 hxg5 38.Kf3 g4+ 39.Kxg4 Lxe4 40.Kg5 Ld3 41.Sd1 Kd4 42.Sf2 e5 43.Kg4 e4 44.Kf4 e3 45.Sxd3 Kxd3 0-1

3.Runde (10.09.1998)

(82) Rostalski,Walter − Pehlgrim,Andreas [B07]
1.e4 d6 2.d4 Sf6 3.Sc3 c6 4.g3 Da5 5.Lg2 e5 6.Sge2 Lg4 7.f3 Lh5 8.Le3 Sbd7 9.0-0 Le7 10.Dd2 b5 11.a3 a6 12.h3 h6 13.g4 Lg6 14.Sg3 Dc7 15.f4 Sb6 16.b3 0-0-0 17.f5 Lh7 18.a4 Kb7 19.axb5 cxb5 20.d5 Tc8 21.Sce2 Sfd7 22.Ta2 Lh4 23.Tfa1 Ta8 24.Db4 Lg5 25.Lf2 g6 26.c4 bxc4 27.Le1 Thb8 28.Tc2 Le7 29.Sc1 Kc8 30.Dc3 Sc5 31.Tca2 Sbd7 32.Lf3 Db6 33.Kh1 Lg5 34.Ld2 f6 35.Dc2 Lf4 36.Sge2 g5 37.La5 Da7 38.Sc3 Tb7 39.Sb5 Db8 40.Ld2 Sb6 41.Sa3 Sbd7 42.Le1 Lxc1 43.Txc1 Lg8 44.Lf2 Lf7 45.Sb1 Le8 46.Sc3 Kd8 47.Tca1 Ke7 48.Sb5 Dc8 49.Sc3 Tab8 50.Se2 Sxb3 51.Td1 Sdc5 52.Tf1 Sa4 ½-½

(83) Stortz,Marcus − Cattus,Nico [E87]
1.d4 Sf6 2.c4 g6 3.Sc3 Lg7 4.e4 d6 5.f3 0-0 6.Le3 e5 7.d5 Sh5 8.Dd2 Dh4+ 9.Lf2 De7 10.g4 Sf4 11.Sge2 Lh6 12.Le3 Dh4+ 13.Sg3 a5 14.0-0-0 Sa6 15.Sb5 Ld7 16.Kb1 a4 17.Se2 f5 18.gxf5 gxf5 19.Sxf4 Lxf4 20.Tg1+ Kh8 21.Lxf4 Dxf4 22.Dxf4 exf4 23.Lh3 Tf7 24.Sd4 fxe4 25.Lxd7 Txd7 26.fxe4 ½-½

(84) Meyner,Hannes − Menk,Rolf [D96]
1.d4 d5 2.c4 c6 3.Sf3 Sf6 4.Sc3 g6 5.Db3 Lg7 6.cxd5 cxd5 7.Lf4 Sc6 8.e3 0-0 9.Le2 b6 10.0-0 Lb7 11.Tac1 Sh5 12.Dxd5 Sxf4 13.exf4 Db8 14.Dc4 Dxf4 15.Tfd1 Tfd8 16.d5 Dxc4 17.Lxc4 Sb4 18.a3 Lxc3 19.Txc3 Sxd5 20.Tcd3 e6 21.Sg5 Tac8 22.Lxd5 Txd5 23.Txd5 Lxd5 24.f3 Tc2 25.b3 Tc3 26.a4 Txb3 27.Tc1 h6 28.Se4 Lxe4 29.fxe4 Tb4 30.Tc8+ Kg7 31.a5 bxa5 32.Tc7 Txe4 33.Txa7 a4 34.Kf2 Tb4 35.Ta5 f5 0-1

(85) Frank,Detlev − Gohlisch,Bruno [A00]
1.a3 e5 2.b4 d6 3.Lb2 Le7 4.e3 Sf6 5.Sf3 Sbd7 6.Lc4 a6 7.0-0 h6 8.d3 0-0 9.Sbd2 Sb6 10.La2 Sa4 11.Dc1 c5 12.c3 Ld7 13.bxc5 Sxc5 14.d4 Sd3 15.Dc2 e4 16.Sxe4 Sxb2 17.Sxf6+ Lxf6 18.Dxb2 b6 19.Sd2 Tb8 20.Se4 Le7 21.Lb1 d5 22.Sg3 b5 23.Dc2 g6 24.f3 Tc8 25.e4 b4 26.axb4 Lxb4 27.exd5 Lxc3 28.Da2 Lxd4+ 29.Kh1 Lxa1 30.Dxa1 Lb5 31.Td1 Dd6 32.Se4 Df4 33.Sf6+ Dxf6 34.Dxf6 Tfd8 35.d6 Tc6 36.Dxd8+ 1-0
(86) Joppe,Gerd − Thomaschke,Dirk [C55]

1.e4 e5 2.Sf3 Sf6 3.Sc3 Sc6 4.Lc4 Sxe4 5.Sxe4 d5 6.Lxd5 Dxd5 7.d3 Lg4 8.h3 Lh5 9.g4 Lg6 10.De2 0-0-0 11.Sc3 Lb4 12.Ld2 Lxc3 13.bxc3 e4 14.c4 Dc5 15.dxe4 Lxe4 16.Le3 Lxf3 17.Dxf3 Dxc4 18.De2 Dc3+ 0-1

(87) Runge,Hans − Nonnenmacher,Thomas [B02]
1.e4 Sf6 2.e5 Sd5 3.Lc4 e6 4.Lxd5 exd5 5.Sf3 d6 6.De2 Le7 7.d4 0-0 8.0-0 Lg4 9.Lf4 dxe5 10.dxe5 Sd7 11.h3 Lh5 12.Sbd2 Sc5 13.Lg3 Se6 14.c3 c5 15.Tad1 Da5 16.a3 c4 17.Tfe1 Sc5 18.De3 Sd3 19.b4 Dxa3 20.Ta1 Dxc3 21.e6 Lxb4 22.exf7+ Lxf7 23.Dg5 Df6 24.Teb1 Dxg5 25.Sxg5 Lxd2 26.Sf3 Lc3 27.Ta3 Lf6 28.Txb7 c3 29.Tc7 a5 0-1

(88) Eggers,Uwe − Klockgether,Jens [B70]
1.e4 c5 2.Sf3 d6 3.d4 cxd4 4.Sxd4 Sf6 5.Sc3 g6 6.Lc4 Lg7 7.h3 Sc6 8.Lb5 Ld7 9.Sxc6 bxc6 10.La4 Tb8 11.Df3 Da5 12.Lb3 0-0 13.Ld2 Da6 14.Dd3 Db7 15.0-0 c5 16.a4 Lc6 17.f3 Tfd8 18.Dc4 e6 19.Tad1 Db4 20.De2 Db7 21.Lg5 Td7 22.e5 dxe5 23.Dxe5 Sd5 24.De1 Sxc3 ½-½

(89) Wolfrum,Werner − Jawarsch,Michael [C67]
1.e4 e5 2.Sf3 Sc6 3.Lb5 Sf6 4.0-0 Sxe4 5.d4 Le7 6.Te1 Sd6 7.Lxc6 dxc6 8.Sxe5 0-0 9.c4 Lf6 10.c5 Sb5 11.Le3 Te8 12.f4 g5 13.a4 gxf4 14.Lf2 Sxd4 15.Lxd4 De7 16.Df3 Lg7 17.Dxf4 f6 18.Sf3 Le6 19.Sc3 Tad8 20.Te2 Df7 21.Tae1 Te7 22.Se4 Td5 23.Sxf6+ Lxf6 24.Dxf6 1-0

(90) Kirste,Siegmund − Schiller,Thomas [D08]
1.d4 d5 2.c4 e5 3.dxe5 d4 4.Sf3 Sc6 5.a3 Lg4 6.Sbd2 Dd7 7.h3 Lh5 8.b4 0-0-0 9.b5 Sa5 10.Da4 b6 11.Sb3 Sxb3 12.Dxa7 De6 13.Sg5 Dxc4 14.Da8+ Kd7 15.Dc6+ Dxc6 16.bxc6+ Kxc6 17.Tb1 Sxc1 18.Txc1+ Kb7 19.g4 h6 20.Lg2+ Kb8 21.gxh5 hxg5 22.Tc4 Th6 23.Ta4 c6 24.0-0 Lc5 25.Td1 Se7 26.e3 Sd5 27.Lxd5 Txd5 28.exd4 b5 0-1

(91) Dangelowski,Peter − Staak,Riccardo [A44]
1.d4 c5 2.d5 e5 3.e4 d6 4.Ld3 Sf6 5.h3 c4 6.Lxc4 Sxe4 7.Df3 Sf6 8.Sc3 Le7 9.g4 0-0 10.Sge2 Dc7 11.Ld3 Sa6 12.g5 e4 13.Lxe4 Sxe4 14.Dxe4 Sc5 15.Dg2 Te8 16.Le3 Lf8 17.Sd4 Ld7 18.h4 Sa4 19.Sxa4 Dc4 20.0-0-0 Dxa4 21.Kb1 g6 22.h5 Lg7 23.hxg6 hxg6 24.c3 b5 25.b3 Da5 26.Kb2 Tac8 27.Tc1 b4 28.cxb4 Dxb4 29.Thd1 Txc1 30.Kxc1 Dc3+ 31.Kb1 Lf5+ 0-1

(92) Kaland,Joachim − Heroiu,Alexandru [C00]
1.e4 e6 2.b3 d5 3.Lb2 dxe4 4.Sc3 Sf6 5.De2 Le7 6.Sxe4 Sbd7 7.Sf3 0-0 8.g3 Sxe4 9.Dxe4 Sf6 10.De2 b6 11.Lg2 Lb7 12.0-0 Ld6 13.c4 De7 14.d4 Tad8 15.Tad1 c5 16.dxc5 bxc5 17.Se5 Lxg2 18.Kxg2 Db7+ 19.Kg1 Se8 20.Sg4 h5 21.Se5 Sf6 22.Sg6 Tfe8 23.Lxf6 gxf6 24.Sh4 Da6 25.Dxh5 Dxa2 26.Ta1 Dc2 27.Txa7 Te7 28.Dg4+ Kf8 29.Txe7 Lxe7 30.Dh5 Ke8 31.Df3 f5 32.Sg2 Tb8 33.Dc6+ Kf8 34.h4 Dxb3 35.Se3 Db7 36.Dxb7 Txb7 37.Kg2 Kg7 38.Kh3 Lf6 39.Tc1 Tb3 40.Kg2 Ld4

41.Sd1 Kg6 42.Tc2 f4 43.g4 f5 44.f3 fxg4 45.fxg4 Tg3+ 46.Kf1 Txg4 47.Tg2 Kh5 48.Sf2 Txg2 49.Kxg2 Lxf2 50.Kxf2 Kxh4 51.Kf3 e5 52.Ke4 Kg3 0-1

(93) Bokelbrink,Uwe − Schnelle,Rainer [C00]
1.e4 e6 2.b3 d5 3.Lb2 c5 4.h3 Sc6 5.exd5 exd5 6.Sf3 Sf6 7.Lb5 Ld7 8.0-0 Le7 9.d4 b6 10.Sc3 a6 11.Ld3 0-0 12.a3 Ld6 13.Se2 Te8 14.Sg3 Se4 15.Sh5 cxd4 16.Sxd4 Dh4 17.Sxc6 Lxh3 18.g3 Sxg3 19.Lxh7+ Kxh7 20.Dd3+ f5 21.Dxg3 Dxg3+ 22.Sxg3 Lxf1 23.Txf1 g6 24.Kg2 Tac8 25.Th1+ 1-0

(94) Stritzel,Reinhard − Schmidt,Günther [C01]
1.e4 e6 2.d4 d5 3.exd5 exd5 4.Lf4 a6 5.De2+ Le7 6.c4 c6 7.Sc3 Le6 8.cxd5 cxd5 9.Sf3 Sc6 10.Dd2 h6 11.Ld3 Lg4 12.Se5 Sf6 13.f3 Lc8 14.Lc2 0-0 15.0-0-0 g5 16.Lxg5 hxg5 17.Dxg5+ Kh8 18.Dh6+ Kg8 19.f4 Te8 20.Dg5+ Kf8 21.h4 Lb4 22.Sxf7 Kxf7 23.Lg6+ Ke7 24.Lxe8 Kxe8 25.Dg6+ Kd7 26.The1 Lxc3 27.bxc3 Se4 28.h5 Se7 29.Dg4+ Kc7 30.Df3 Dd6 31.Kb1 Lf5 32.Ka1 Dc6 33.Tc1 Te8 34.g4 Lh7 35.f5 Dh6 36.Dg2 Tg8 37.Dh2+ Kc8 38.De5 Kd8 39.Db8+ Sc8 40.Tg1 Dc6 41.Df4 Sxc3 42.Tg3 Se2 43.Txc6 Sxf4 44.Tc2 Te8 45.Tf2 Se2 46.Td3 Sd6 47.Td2 Sc3 48.Tf1 Sc4 49.Tdf2 Te2 50.f6 Txf2 51.Txf2 Se4 52.f7 Sxf2 53.f8D+ Kc7 54.Dxf2 Ld3 55.g5 Sa3 56.Dg3+ 1-0

(95) Kuhn,Gerd − Haack,Stefan [A45]
1.d4 Sf6 2.Lg5 Se4 3.Lf4 d5 4.Sd2 Sxd2 5.Dxd2 c6 6.Sf3 Lf5 7.Sh4 Ld7 8.Lg3 g6 9.e3 Lg7 10.c3 a5 11.Ld3 f5 12.Sf3 Sa6 13.Le5 0-0 14.h4 h5 15.Lxg7 Kxg7 16.Se5 Tf6 17.f4 b5 18.a3 c5 19.De2 c4 20.Lc2 Le8 21.Th3 b4 22.axb4 axb4 23.Tg3 bxc3 24.bxc3 Sb4 25.Txa8 Sxc2+ 26.Dxc2 Dxa8 27.Ke2 Da1 28.Tf3 La4 29.Dd2 Dh1 30.Kf2 Db1 31.Kg3 Tb6 32.Tf2 Lb3 33.Db2 De1 34.Dd2 Db1 35.Db2 De1 36.Dd2 Db1 ½-½

(96) Oelrichs,Manfred − Michna,Christian [A38]
1.Sf3 Sf6 2.c4 g6 3.b3 Lg7 4.Lb2 d6 5.g3 0-0 6.Lg2 e5 7.d3 c5 8.0-0 Sc6 9.Sc3 Sh5 10.a3 f5 11.b4 Le6 12.bxc5 dxc5 13.Tb1 Tc8 14.La1 Tc7 15.Sd2 Dc8 16.Tb5 b6 17.Da4 Tcf7 18.Tbb1 Sd8 19.Sb5 Db8 20.Dc2 Kh8 21.Sf3 h6 22.Lc3 a6 23.Db2 Sc6 24.Sh4 Se7 25.Sf3 axb5 26.Sxe5 Tf6 27.Dxb5 Lc8 28.Dxc5 bxc5 29.Txb8 Ta6 30.Tb3 Kh7 31.Lb7 Te6 32.Lxc8 Txc8 33.f4 Sc6 34.Tb7 Sxe5 35.Lxe5 Kh8 36.Lxg7+ Sxg7 37.Kf2 Tce8 38.Te1 Ta6 39.Ta1 Tea8 40.Tb5 Se6 41.a4 Sd4 42.Tb7 Txa4 43.Txa4 Txa4 44.Te7 Ta2 45.h3 Kg8 46.Te5 h5 47.Te3 Kf7 48.Te5 Kf6 49.h4 Kf7 50.Kf1 Se6 51.e4 fxe4 52.dxe4 Kf6 53.Td5 Tc2 54.f5 gxf5 55.Txf5+ Ke7 56.Txh5 Txc4 57.Te5 Tc2 58.Tf5 Sd4 59.Tf2 Tc1+ 60.Kg2 c4 61.Td2 Sb3 62.Tb2 Sa1 63.Kf3 c3 64.Tb7+ Kd6 65.Ke3 c2 0-1

(97) van Riesen,Klaus − Krotofil,Kurt [B09]
1.e4 d6 2.d4 Sf6 3.Sc3 g6 4.f4 Lg7 5.Sf3 0-0 6.Ld3 Sc6 7.0-0 e5 8.dxe5 dxe5 9.f5 Dd6 10.a3 Se7 11.fxg6 Sxg6 12.De1 a6 13.Sh4 Sxh4 14.Dxh4 Kh8 15.Lg5 Sg8 16.Sd5 f6 17.Le3 Le6 18.b4 Tf7 19.Sc3 Se7 20.Tad1 Dc6 21.Se2 Tg8 22.Sg3 Sg6

23.Dh5 Lf8 24.Sf5 Se7 25.Sg3 Tg6 26.Tf5 Dc3 27.De2 b5 28.Ld2 Dd4+ 29.Kh1 Lxf5 30.Sxf5 Sxf5 31.exf5 Tg8 32.Le4 Td7 33.Lf3 Le7 34.Le3 Dxd1+ 35.Dxd1 Txd1+ 36.Lxd1 c5 37.g4 cxb4 38.axb4 Lxb4 39.g5 Le7 40.gxf6 Lxf6 41.Le2 Tc8 42.Ld3 Tc3 43.Ld2 Ta3 44.Kg2 Kg7 45.Kf3 a5 46.Ke4 Ta4+ 47.Kd5 Td4+ 48.Ke6 b4 49.Le3 Txd3 50.cxd3 b3 51.Lc1 e4 52.dxe4 b2 53.Lh6+ Kxh6 54.Kxf6 b1D 55.e5 Db2 56.Ke6 Kg7 57.f6+ Kf8 58.f7 Db6+ 59.Kf5 Kxf7 0-1

(98) Hawranke,Dietrich − Melde,Volker [D15]
1.d4 d5 2.Sf3 Sf6 3.c4 c6 4.Sc3 Lg4 5.Se5 Ld7 6.g3 e6 7.Lg2 Ld6 8.f4 Sa6 9.0-0 0-0 10.e4 dxe4 11.Sxe4 Sxe4 12.Lxe4 f6 13.Dh5 f5 14.Lg2 Lxe5 15.fxe5 Le8 16.Dd1 Sc7 17.b3 De7 18.a4 Tf7 19.La3 Dg5 20.Lc1 De7 21.La3 Dg5 22.Kh1 Td8 23.Ld6 Tfd7 24.De1 Lf7 25.a5 Se8 26.Lc5 a6 27.Dc3 h5 28.Tae1 Dh6 29.h4 g6 30.Td1 Kh7 31.La3 Dg7 32.De3 Dh6 33.Dc3 Sc7 34.Lc1 Df8 35.Lg5 Tc8 36.b4 De8 37.Tfe1 Dg8 38.Tc1 De8 39.Ted1 Dg8 40.Kh2 De8 41.Lf1 Df8 42.Tb1 De8 43.Tdc1 Kg8 44.Lg2 Ta8 45.De3 Tb8 46.Lf6 Kh7 47.Lf3 Df8 48.Tg1 Dh6 49.Dc3 Kg8 50.Tg2 Kh7 51.Tbg1 Tg8 52.Lg5 Dg7 53.Lf6 Dh6 54.Kh1 Tb8 55.Lg5 Dg7 ½-½

(99) Hedayat−Nassab,Djamschid − Hachmann,Björn [E88]
1.d4 Sf6 2.c4 g6 3.Sc3 Lg7 4.e4 d6 5.f3 0-0 6.Le3 e5 7.d5 c6 8.Ld3 b5 9.cxb5 cxd5 10.exd5 e4 11.Lxe4 Sxe4 12.Sxe4 f5 13.Sc3 Te8 14.Kf2 Dh4+ 15.g3 Db4 16.Sge2 Sd7 17.Dd2 Se5 18.a3 Dc4 19.Thd1 Dc7 20.b3 Lb7 21.Tac1 De7 22.Sd4 Df7 23.Se6 Lf6 24.Se2 Lxd5 25.Dxd5 Dxe6 26.Dxe6+ Txe6 27.Sf4 Tee8 28.Txd6 Le7 29.Te6 Lxa3 30.Txe8+ Txe8 31.Ta1 g5 32.Txa3 gxf4 33.gxf4 Sd3+ 34.Ke2 Sb4 35.Txa7 Sd5 36.b6 Sxe3 37.b7 Sd5+ 38.Kf2 Sb6 39.Kg3 Tb8 40.Kh4 h6 41.Kh5 Kg7 42.Ta5 Txb7 43.Txf5 Sd7 44.Ta5 Sf6+ 45.Kh4 Txb3 46.Kg3 Kg6 47.Ta6 Tb5 48.Ta8 Tf5 49.Ta4 Tb5 50.h3 Tf5 51.Ta6 ½-½

(100) Schumacher,Britta − Sehovac,Mirko [C45]
1.e4 e5 2.Sf3 Sc6 3.d4 exd4 4.Sxd4 Sxd4 5.Dxd4 Sf6 6.Sc3 b6 7.Lc4 Lc5 8.Dd3 Lb7 9.Ld2 Sg4 10.Sd1 Se5 11.De2 Sxc4 12.Dxc4 Dh4 13.0-0 d5 14.Dc3 dxe4 15.De5+ De7 16.Dxg7 0-0-0 17.Lg5 Df8 18.Dc3 Td6 19.a3 Tg8 20.Lf4 Tdg6 21.g3 h5 22.b4 Ld6 23.De3 h4 24.c4 Tg4 25.Lxd6 Dxd6 26.c5 De5 27.Ta2 f5 28.cxb6 axb6 29.Tc2 Kb8 30.Dc3 Dxc3 31.Txc3 f4 32.h3 T4g7 33.g4 Td7 34.Sb2 Tgd8 35.Te1 Td2 36.Sc4 Td1 37.Txd1 Txd1+ 38.Kh2 e3 0-1

(101) Griwenka,Volker − Harten,Jan [A03]
1.f4 d5 2.Sf3 c5 3.e3 Sf6 4.b3 Sc6 5.Lb2 Lf5 6.Lb5 e6 7.0-0 Ld6 8.Lxc6+ bxc6 9.d3 Db6 10.Kh1 Sg4 11.De2 c4 12.e4 cxd3 13.cxd3 dxe4 14.dxe4 Lg6 15.Sbd2 De3 16.Dc4 0-0 17.e5 Lc5 18.Tae1 Ld3 19.Dc3 Df2 20.Dxd3 Tad8 21.De2 De3 22.Se4 Lb6 23.Lc1 Dxe2 24.Txe2 Td3 25.h3 Sh6 26.Sd6 Lc5 27.Td2 Txd2 28.Sxd2 Lxd6 29.exd6 Sf5 30.Se4 Sd4 31.Td1 c5 1-0

(102) Lorenz,Jens − Grothkopp,Dietrich [E81]

1.d4 Sf6 2.c4 g6 3.Sc3 Lg7 4.e4 d6 5.f3 0-0 6.Le3 Sbd7 7.Dd2 c5 8.d5 Se8 9.Lh6 Se5 10.Lxg7 Sxg7 11.f4 Sd7 12.Sf3 a6 13.Ld3 Dc7 14.0-0 e6 15.f5 exf5 16.exf5 Sf6 17.Dg5 Dd8 18.Sh4 b5 19.cxb5 axb5 20.Lxb5 Lb7 21.Lc4 Sge8 22.Tae1 Kg7 23.fxg6 fxg6 24.Te7+ Tf7 25.Sf5+ 1-0

(103) Ahrens,Timo − Putzbach,Gerd [C02]
1.e4 e6 2.d4 d5 3.e5 c5 4.c3 Sc6 5.Sf3 Db6 6.Ld3 cxd4 7.cxd4 Ld7 8.0-0 Sxd4 9.Sxd4 Dxd4 10.Sc3 a6 11.De2 Se7 12.Kh1 Dh4 13.f4 g6 14.Tf3 Sf5 15.Th3 Dd8 16.g4 Sg7 17.f5 exf5 18.gxf5 Sxf5 19.e6 Lxe6 20.Lxf5 gxf5 21.Lf4 Tg8 22.Td1 Da5 23.Sxd5 Le7 24.Sc7+ Kf8 25.Lh6+ Tg7 26.Sxe6+ fxe6 27.Lxg7+ Kxg7 28.Dxe6 1-0

(104) Egelriede,Nikolas − Schermer,Denis [B33]
1.e4 c5 2.Sf3 Sc6 3.d4 cxd4 4.Sxd4 Sf6 5.Sc3 e5 6.Sdb5 d6 7.Lg5 a6 8.Sa3 b5 9.Sd5 Le7 10.Lxf6 Lxf6 11.c3 0-0 12.Sc2 Tb8 13.Le2 Lg5 14.0-0 Le6 15.Dd3 Tb7 16.Tfd1 f5 17.Lf3 Tbf7 18.Tf1 Lh4 19.g3 Dg5 20.Sce3 Lxd5 21.Dxd5 Se7 22.Dxd6 f4 23.Sf5 fxg3 24.fxg3 Sxf5 25.exf5 De3+ 26.Kg2 e4 27.Lh5 g6 28.fxg6 Txf1 29.Txf1 Txf1 30.Kxf1 Dc1+ 31.Dd1 Lg5 32.Dxc1 Lxc1 33.gxh7+ Kxh7 34.b3 Kh6 35.Le2 Kg5 36.c4 bxc4 37.Lxc4 a5 38.h3 Kf5 39.Kg2 Lb2 40.h4 Ld4 41.h5 Le5 42.Kh3 e3 43.Kg2 Kg4 44.Le2+ Kg5 45.Kf3 Ld4 46.Ke4 Lb6 47.Kd5 Lc7 48.g4 Kf4 49.h6 Le5 50.Kc4 Kg3 51.g5 Lf4 52.g6 Lxh6 53.Kb5 Kf2 54.Ld3 e2 55.Lxe2 Kxe2 56.Kxa5 Kd3 57.Kb5 Kd4 58.a4 Kd5 59.a5 Kd6 60.Kb6 1-0

(105) Tornier,Siegfried − Janßen ,Helmut [B20]
1.e4 c5 2.Lc4 e6 3.Sc3 Sc6 4.a3 Sf6 5.Sf3 d5 6.exd5 exd5 7.La2 Le7 8.h3 0-0 9.0-0 d4 10.Se2 Dc7 11.d3 Ld6 12.Lg5 Sh5 13.Lh4 g6 14.g4 Sf4 15.Sxf4 Lxf4 16.Kg2 Le6 17.Lxe6 fxe6 18.De2 e5 19.De4 Df7 20.Lg3 Tae8 21.Sh4 Te6 22.Dd5 Se7 23.Dxb7 g5 24.Sf3 Tf6 25.Sxe5 Lxe5 26.Lxe5 Txf2+ 27.Txf2 Dxf2+ 28.Kh1 Tf3 29.Db8+ Kf7 30.Db3+ c4 31.Dxc4+ Kf8 32.Dc7 Txh3+ 33.Lh2 Df3+ 34.Kg1 Dxg4+ 35.Kh1 Df3+ 36.Kg1 De3+ 37.Kh1 ½-½

(106) Iwanow,Thomas − Dumjahn,Carsten 0-1

(107) Künne,Peter − Basteck,Rainer [A04]
1.Sf3 g6 2.g3 Lg7 3.Lg2 e5 4.d3 d6 5.0-0 f5 6.c4 Sf6 7.Sc3 0-0 8.Lg5 h6 9.Lxf6 Lxf6 10.Sd2 c6 11.b4 Le6 12.Dc2 Lg7 13.Tab1 Sd7 14.b5 Dc7 15.Tfc1 Tfc8 16.Sb3 Dd8 17.Dd2 Tab8 18.Sa4 Sf6 19.bxc6 bxc6 20.Sa5 Txb1 21.Txb1 Ld7 22.Sb7 Dc7 23.c5 d5 24.Sd6 Tb8 25.Tb4 Se8 26.Db2 Txb4 27.Dxb4 Lf8 28.Sxe8 Lxe8 29.e3 Ld7 30.Lf1 Lc8 31.d4 Lg7 32.Sc3 exd4 33.exd4 Lf6 34.Ld3 Kg7 35.Se2 Db7 36.Dc3 Dc7 37.Sf4 Ld8 38.La6 Kf7 39.De3 Lf6 40.Lxc8 Dxc8 41.Sd3 ½-½

(108) Becker,Martin − Hamann,Frank [B04]

1.e4 Sf6 2.e5 Sd5 3.d4 d6 4.Sf3 g6 5.Lc4 Sb6 6.Lb3 Lg7 7.0-0 0-0 8.Lf4 Sc6 9.c3 Lg4 10.e6 fxe6 11.Lg3 Kh8 12.Sbd2 e5 13.dxe5 Sxe5 14.Lxe5 Lxe5 15.h3 Lxf3 16.Sxf3 Lf6 17.Sd4 Lxd4 18.Dxd4+ e5 19.De4 c6 20.f4 Df6 21.g3 Sd7 22.Db4 Sc5 23.Lc2 Tae8 24.Tf3 exf4 25.Txf4 De5 26.Taf1 Txf4 27.Dxf4 Dxf4 28.Txf4 Te2 29.Tf2 Txf2 30.Kxf2 Kg7 31.b4 Se6 32.Ke3 Kf6 33.Lb3 Ke5 34.h4 h6 35.Kf3 d5 36.Lc2 Kf6 37.Kg4 b6 38.a3 Sg7 39.La4 c5 40.Ld7 Sf5 41.a4 Se3+ 42.Kf4 Sd1 43.bxc5 bxc5 44.c4 dxc4 45.Ke4 Sc3+ 46.Ke3 Ke5 47.Lc6 Sd5+ 48.Kd2 Kd4 49.Lxd5 Kxd5 50.Kc3 h5 0-1

(109) Hochreiner,Jürgen − Tietz,Julian [A03]
1.f4 d5 2.Sf3 Sf6 3.e3 g6 4.b3 Lg7 5.Lb2 0-0 6.Le2 c5 7.0-0 a6 8.d3 Lf5 9.De1 Sc6 10.Sbd2 Sg4 11.Lxg7 Kxg7 12.Ld1 d4 13.e4 Ld7 14.a3 Tc8 15.Dg3 Sa7 16.Sc4 Sb5 17.Sfe5 Sxe5 18.Sxe5 Kh8 19.Dh4 Sc3 20.Dh6 Sxd1 21.Taxd1 De8 22.f5 gxf5 23.exf5 Tg8 24.f6 Lc6 25.Td2 Tc7 26.Tf4 exf6 27.Dxf6+ Tg7 28.Tg4 Df8 29.Txg7 1-0

(110) Josuttis,Volker − Petersen,Christoph [A01]
1.b3 e5 2.Lb2 Sc6 3.e3 d5 4.Lb5 Ld6 5.f4 De7 6.Sf3 Lg4 7.h3 Lxf3 8.Dxf3 e4 9.Dg4 f6 10.Dh5+ Df7 11.Dxf7+ Kxf7 12.Sc3 Sge7 13.g4 a6 14.Lxc6 bxc6 15.Se2 c5 16.f5 h5 17.0-0-0 a5 18.d3 exd3 19.Txd3 hxg4 20.Sf4 Lxf4 21.exf4 d4 22.La3 Sxf5 23.Lxc5 Tad8 24.c3 gxh3 25.Thxh3 Txh3 26.Txh3 Td5 27.b4 Ke6 28.c4 Td8 29.bxa5 Sd6 30.Td3 Sxc4 31.a6 Sb6 32.Txd4 Txd4 33.Lxd4 Sa8 34.Kd2 g5 35.fxg5 fxg5 36.Ke3 Kd5 37.Lf6 Kc6 ½-½

(111) Kröll,Stefan − Pollok,Jörg [B81]
1.e4 c5 2.Sf3 e6 3.d4 cxd4 4.Sxd4 Sf6 5.Sc3 d6 6.g4 h6 7.h4 Sc6 8.g5 hxg5 9.Lxg5 Le7 10.Dd2 Ld7 11.0-0-0 a6 12.Le2 Dc7 13.h5 0-0-0 14.f4 Sxd4 15.Dxd4 Dc5 16.Dxc5+ dxc5 17.e5 Sg8 18.Lf3 Lxg5 19.fxg5 Se7 20.Se4 Lc6 21.Txd8+ Txd8 22.Sd6+ Kc7 23.Lxc6 Sxc6 24.Sxf7 Tf8 25.g6 Sd8 26.Sxd8 Kxd8 27.h6 gxh6 28.Txh6 Tg8 29.Kd2 Kc7 30.Ke3 Kc6 31.c4 b5 32.b3 Tg7 33.Kf4 1-0

(112) Ristic,Sreten − Thielscher,Rene [A15]
1.c4 Sf6 2.g3 d5 3.e3 dxc4 4.Lxc4 e6 5.a3 Le7 6.d4 a6 7.b4 b5 8.Ld3 Lb7 9.Sf3 Sbd7 10.0-0 0-0 11.Sbd2 h6 12.De2 Sb6 13.Lb2 Sa4 14.Tab1 Sxb2 15.Txb2 Sd5 16.e4 Sb6 17.Sb3 Ta7 18.Tc2 f5 19.Sa5 La8 20.Tc6 Sc4 21.Lxc4 bxc4 22.exf5 exf5 23.Dxc4+ Kh8 24.Se5 Kh7 25.d5 f4 26.De4+ Kg8 27.Txh6 gxh6 28.Dg6+ Kh8 29.Dxh6+ Kg8 30.De6+ Kg7 31.Sac6 De8 32.Sxa7 Lxd5 33.Dxd5 Ld6 34.Sf3 Dg6 35.Dg5 fxg3 36.fxg3 c5 37.Kg2 cxb4 38.axb4 Lxb4 39.Tb1 a5 40.Sc6 Tb8 41.Sxb8 1-0

(113) Lüttig,Hendrik − Schmidt,Roland [A34]
1.c4 Sf6 2.Sc3 c5 3.e4 d6 4.g3 g6 5.Lg2 Lg7 6.Sge2 0-0 7.0-0 Sc6 8.Tb1 Sh5 9.d3 f5 10.a3 e5 11.f4 exf4 12.Sxf4 Sxf4 13.Lxf4 Sd4 14.Se2 fxe4 15.Lxe4 Lg4 16.Te1 Dd7 17.b4 Lf3 18.Lxf3 Sxf3+ 19.Kg2 Sxe1+ 20.Dxe1 Tae8 21.Dd2 Dc6+ 22.Kh3

h5 23.Tg1 Df3 24.Sc1 Ld4 25.Te1 Txe1 26.Dxe1 Txf4 0-1

(114) Stritzel,Frank − Engel,Stefan [C02]
1.e4 c5 2.c3 e6 3.d4 d5 4.e5 Sc6 5.Sf3 Db6 6.Le2 Ld7 7.0-0 f6 8.exf6 Sxf6 9.dxc5 Lxc5 10.b4 Ld6 11.Le3 Dc7 12.g3 e5 13.Sa3 a6 14.Db3 0-0 15.Sc2 e4 16.Sfd4 Se5 17.Ld2 Sc4 18.Tad1 Lh3 19.Tfe1 Sg4 20.Se3 Sgxe3 21.Lxe3 Lxg3 22.hxg3 Sxe3 23.Td2 Txf2 24.Kxf2 Tf8+ 25.Lf3 Sg4+ 26.Ke2 exf3+ 27.Sxf3 Dxg3 28.Dxd5+ Kh8 29.Kd1 Lg2 30.Td3 Sf2+ 31.Kd2 Sxd3 32.Dxd3 Lxf3 33.Tf1 Df4+ 34.De3 Td8+ 0-1

(115) Remstedt,Matthias − Hadlich,Winfried [D00]
1.d4 Sf6 2.Sc3 d5 3.Sf3 e6 4.a3 c5 5.Lf4 cxd4 6.Sxd4 Sc6 7.Sf3 Lc5 8.e3 0-0 9.Ld3 Te8 10.Lg5 e5 11.e4 d4 12.Sd5 Le7 13.Sxe7+ Dxe7 14.h3 h6 15.Lh4 Dd6 16.0-0 Se7 17.Lg3 Sg6 18.Sh4 Sf4 19.Sf5 Lxf5 20.exf5 e4 21.Lc4 Tad8 22.Dd2 S6h5 23.Lh2 Dc5 24.Lxf4 Sxf4 25.Lxf7+ Kxf7 26.Dxf4 De5 27.Dxe5 Txe5 28.Tfe1 Kf6 29.g4 Kg5 30.Kg2 Kf4 31.Tad1 h5 32.c3 d3 33.Te3 hxg4 34.hxg4 Kxg4 35.f3+ exf3+ 36.Txf3 Te2+ 37.Tf2 Txf2+ 38.Kxf2 Kf4 39.a4 Ke4 40.Te1+ Kxf5 41.Kf3 g5 42.Td1 g4+ 43.Kg3 d2 44.Kf2 Kf4 45.Ke2 Ke4 46.b4 g3 47.c4 Td3 48.c5 Te3+ 49.Kf1 Kd3 50.b5 Kc2 0-1

(116) Ahrens,Olaf − Schmidt,Berthold [C02]
1.e4 d5 2.e5 e6 3.d4 c5 4.c3 Sc6 5.Sf3 Le7 6.a3 f6 7.Ld3 Db6 8.0-0 cxd4 9.cxd4 Ld7 10.Sc3 Dc7 11.Te1 a6 12.Lf4 0-0-0 13.exf6 Dxf4 14.fxg7 Sh6 15.gxh8D Txh8 16.Tc1 Sg4 17.Sxd5 exd5 18.Txe7 h5 19.h3 Sf6 20.Se5 Tg8 21.Sxd7 Sxd7 22.Dc2 Kd8 23.Tee1 Dg5 24.Lf1 h4 25.Dc3 Sf6 26.De3 Se4 27.Dxg5+ Sxg5 28.Te3 Kd7 29.Le2 Sxd4 30.Lg4+ Kd6 31.g3 hxg3 32.fxg3 Se4 33.Kg2 Tf8 34.Tf1 Txf1 35.Kxf1 Sd2+ 36.Kf2 Se4+ 37.Txe4 dxe4 38.Ke3 Ke5 39.Lc8 Sc2+ 40.Kd2 Sd4 41.Lxb7 a5 42.b4 axb4 43.axb4 Sb3+ 44.Ke3 1-0

(117) Rajkovic,Radomir − Bremer,Wolfgang [B01]
1.e4 d5 2.e5 c5 3.f4 Sc6 4.Sf3 e6 5.Le2 c4 6.d4 cxd3 7.Lxd3 Lc5 8.c3 Db6 9.De2 a5 10.a4 Sge7 11.Sa3 Ld7 12.Sb5 0-0 13.Dc2 g6 14.h4 Sf5 15.h5 Sce7 16.hxg6 hxg6 17.g4 Kg7 18.gxf5 Sxf5 19.Lxf5 exf5 20.Sbd4 Th8 21.Txh8 Txh8 22.Dg2 Lxd4 23.Sxd4 Dd8 24.Sf3 Lc6 25.Le3 d4 26.Lxd4 Th4 27.0-0-0 Txf4 28.Dg5 Dxg5 29.Sxg5 Tg4 30.e6+ f6 31.Sf7 Te4 32.Sd8 Lxa4 33.Tg1 Lc6 34.Kd2 Ld5 35.Te1 Txe1 36.Kxe1 Kf8 37.Lxf6 Ke8 38.Lg5 f4 39.Kd2 f3 40.Ke3 b5 41.Sf7 Lxe6 42.Sd6+ Kd7 43.Sxb5 1-0

(118) Engels,Jan − Stier,Uwe [E91]
1.c4 g6 2.d4 d6 3.e4 Sf6 4.Sc3 Lg7 5.Le2 0-0 6.Sf3 c6 7.0-0 Dc7 8.Dd3 Sbd7 9.Lf4 e5 10.dxe5 dxe5 11.Lg3 Sh5 12.Tad1 Sxg3 13.hxg3 Sc5 14.Dd6 Se6 15.Dxc7 Sxc7 16.Td6 Se6 17.Tfd1 Sd4 18.Ld3 Lg4 19.Le2 Le6 20.Sxd4 exd4 21.Sa4 Le5 22.Txe6 fxe6 23.Lg4 Tfe8 24.Sc5 Kf7 25.f4 Lc7 26.e5 a5 27.Se4 h6 28.Kf1 Tad8 29.Td3 b6 30.Sf6 Th8 31.Lf3 c5 32.Lc6 Ke7 33.a4 h5 34.Kf2 g5 35.Lf3 h4 36.Lg4 hxg3+ 37.Kxg3 Tdf8 38.fxg5 Lxe5+ 39.Kf3 Lxf6 40.gxf6+ Txf6+ 41.Ke4 Th4 42.Tg3 Kd6 43.Kd3 Tg6 0-1

(119) Bohn,Christoph − Hackbarth,Björn [A26]
1.c4 Sf6 2.Sc3 g6 3.g3 Lg7 4.Lg2 0-0 5.e4 e5 6.Sge2 Sc6 7.0-0 d6 8.d3 Le6 9.f4 exf4 10.gxf4 Dc8 11.De1 Lh3 12.Lxh3 Dxh3 13.Dg3 Dxg3+ 14.hxg3 Sg4 15.a3 Sd4 16.Sxd4 Lxd4+ 17.Kg2 f5 18.Sb5 Lb6 19.b4 a6 20.c5 dxc5 21.bxc5 La5 22.Sxc7 Lxc7 23.e5 Tfd8 24.Tf3 Td5 25.Lb2 Txc5 26.Tc1 Txc1 27.Lxc1 Lb6 28.d4 Tc8 29.Td3 Txc1 30.Kf3 Tf1+ 31.Ke2 Tf2+ 32.Kd1 Tg2 33.Kc1 La5 34.d5 Tg1+ 35.Kc2 Kf7 36.d6 Ke6 37.d7 Tg2+ 38.Kb3 Ke7 39.Td5 Txg3+ 40.Ka4 Lc7 41.e6 b5+ 42.Kb4 Ld8 43.Tc5 Te3 44.Tc8 Txe6 0-1

(120) Zimmermann,Manfred − Schwirz,Horst [C30]
1.e4 e5 2.f4 Lc5 3.Sf3 d6 4.Lc4 Sf6 5.De2 0-0 6.fxe5 dxe5 7.d3 Sc6 8.c3 Lg4 9.b4 Lb6 10.a4 a5 11.b5 Se7 12.La3 Te8 13.Lxf7+ Kxf7 14.Sxe5+ Kg8 15.Sxg4 Sxg4 16.Dxg4 Dxd3 17.De2 Dxe2+ 18.Kxe2 Sg6 19.Sd2 Sf4+ 20.Kf3 Sd3 21.g3 Sc5 22.Lxc5 Lxc5 23.Thf1 Tad8 24.Ke2 Tf8 25.Txf8+ Txf8 26.Tf1 Te8 27.Kd1 Le3 28.Te1 Lb6 29.Kc2 Tf8 30.Te2 Lc5 31.Sb3 Lb6 32.c4 Tf2 33.Txf2 Lxf2 34.Sxa5 b6 35.Sb3 Kf7 36.Kd3 Ke6 37.Sd4+ Kf6 38.Sf5 Lc5 39.Sd4 h5 40.Se2 Ke5 41.Sf4 h4 42.Sg6+ Kf6 43.Sxh4 1-0

(121) von Hohenthal,Ludwig − Klüver,Horst [C02]
1.e4 e6 2.d4 d5 3.e5 c5 4.c3 Sc6 5.Lb5 Ld7 6.Sf3 Sxe5 7.Sxe5 Lxb5 8.Sa3 Lc6 9.Df3 Sf6 10.0-0 Dc7 11.Lf4 Ld6 12.Lg3 cxd4 13.cxd4 0-0 14.Tfc1 Se4 15.Sb5 Db6 16.Sxd6 Sxd6 17.Sxc6 Sf5 18.Se5 Dxb2 19.Lf4 Sxd4 20.De3 Se2+ 21.Kf1 Sxc1 22.Txc1 f6 23.Sd3 Db6 24.Dg3 e5 25.Lh6 Tf7 26.Lxg7 Txg7 27.Dh3 Te8 28.Sc5 d4 29.Kg1 Dc6 30.Db3+ Kh8 31.f3 b6 32.Sd3 Dxf3 33.Dc2 Txg2+ 34.Dxg2 Tg8 0-1

(122) Sengbusch,Gerhard − Schomberg,Christoph 1-0

4.Runde (17.09.1998)

(123) Thielscher,Rene − Sengbusch,Gerhard [C29]
1.e4 e5 2.Sc3 Sf6 3.f4 exf4 4.Sf3 d6 5.d4 g5 6.Sxg5 Lh6 7.Lxf4 Lxg5 8.Lxg5 Sbd7 9.Df3 h6 10.Lh4 c6 11.0-0-0 De7 12.e5 dxe5 13.dxe5 Dxe5 14.Te1 Dxe1+ 15.Lxe1 1-0

(124) Staak,Riccardo − Ristic,Sreten [E80]
1.d4 c6 2.c4 d6 3.Sc3 g6 4.e4 Sf6 5.f3 Lg7 6.Lg5 Sbd7 7.Dd2 h6 8.Le3 Dc7 9.Ld3 e5 10.d5 c5 11.Sge2 a6 12.a3 Sb6 13.0-0 g5 14.Sg3 Ld7 15.Df2 Sc8 16.b4 b6 17.Sf5 Lxf5 18.exf5 e4 19.Lxe4 Sxe4 20.Sxe4 Lxa1 21.Txa1 De7 22.Db2 De5 23.Sxd6+ Dxd6 24.Dxh8+ Kd7 25.bxc5 bxc5 26.Tb1 Ta7 27.Dc3 Tc7 28.Lf2 Df4 29.g4 Sd6 30.Lg3 Dxc4 31.Dxc4 Sxc4 32.Lxc7 Kxc7 33.Tc1 Se5 34.Txc5+ Kd6 35.Ta5 Sxf3+ 36.Kg2 Se5 37.Txa6+ Kxd5 38.Ta5+ Kd4 39.Txe5 Kxe5 40.Kf3 Kd4 41.a4 1-0

(125) Schermer,Denis − Kaland,Joachim [C05]
1.e4 e6 2.d4 d5 3.Sd2 Sf6 4.e5 Sfd7 5.f4 c5 6.c3 Sc6 7.Sdf3 Le7 8.Ld3 0-0 9.Se2 f6 10.0-0 cxd4 11.cxd4 Sb4 12.Lb1 b6 13.a3 Sc6 14.Dc2 f5 15.Dxc6 Sb8 16.Dc3 La6 17.Ld3 Lxd3 18.Dxd3 1-0

(126) Hachmann,Björn − Hochreiner,Jürgen [A87]
1.d4 f5 2.g3 Sf6 3.Lg2 g6 4.c4 Lg7 5.Sc3 0-0 6.Sf3 d6 7.0-0 Sbd7 8.Db3 e5 9.Sg5 De7 10.Sd5 Sxd5 11.Lxd5+ Kh8 12.Se6 Sc5 13.dxc5 Lxe6 14.cxd6 cxd6 15.Dxb7 Dxb7 16.Lxb7 Tab8 17.Ld5 Lxd5 18.cxd5 Tfc8 19.Le3 ½-½

(127) Josuttis,Volker − Ahrens,Olaf [A01]
1.b3 b6 2.Lb2 Lb7 3.c4 Sf6 4.Sf3 d6 5.d4 g6 6.d5 Lg7 7.Sc3 c6 8.Tb1 cxd5 9.Sxd5 Sbd7 10.g3 0-0 11.Sxf6+ Sxf6 12.Lg2 b5 13.0-0 bxc4 ½-½

(128) Putzbach,Gerd − Kirste,Siegmund [C09]
1.e4 e6 2.d4 d5 3.Sd2 c5 4.exd5 exd5 5.Lb5+ Sc6 6.Sgf3 c4 7.c3 De7+ 8.De2 Dxe2+ 9.Kxe2 Lg4 10.h3 Lxf3+ 11.Sxf3 Ld6 12.b3 cxb3 13.axb3 Sge7 14.La3 Lxa3 15.Txa3 0-0 16.Kd2 a6 17.Ld3 Sg6 18.g3 Tfe8 19.Taa1 Te7 20.The1 Tae8 21.Txe7 Txe7 22.Te1 Txe1 23.Sxe1 Sge7 24.Sg2 Sa5 25.Kc2 b5 26.Sf4 g6 27.Lf1 Sac6 28.Lg2 b4 29.Sxd5 bxc3 30.Kxc3 Sf5 31.Sf6+ 1-0

(129) Kröll,Stefan − Hawranke,Dietrich [C50]
1.e4 e5 2.Sf3 Sc6 3.Lc4 f5 4.d4 fxe4 5.Sxe5 d5 6.Dh5+ g6 7.Sxg6 Sf6 8.Dh4 hxg6 9.Dxh8 dxc4 10.Lg5 Kf7 11.0-0 Lf5 12.c3 Ld6 13.Dxf6+ Dxf6 14.Lxf6 Kxf6 15.Sd2 Th8 16.h3 Sa5 17.g4 Lf4 18.Tad1 Lxd2 19.Txd2 Ld7 20.Te2 Txh3 21.Txe4 Lc6 0-1

(130) Wolfrum,Werner − Becker,Martin [C78]
1.e4 e5 2.Sf3 Sc6 3.Lb5 a6 4.La4 Lc5 5.0-0 Sf6 6.Te1 0-0 7.c3 b5 8.Lc2 Lb7 9.d4 exd4 10.cxd4 Lb6 11.Lg5 h6 12.Lh4 g5 13.e5 gxh4 14.exf6 Dxf6 15.Dd3 Dg7 16.Te4 Sb4 17.Tg4 Sxd3 18.Txg7+ Kxg7 19.Lxd3 Lxf3 20.gxf3 0-1

(131) Thomaschke,Dirk − Sehovac,Mirko [C60]
1.e4 e5 2.Sf3 Sc6 3.Lb5 Df6 4.0-0 Lc5 5.c3 h6 6.d4 exd4 7.e5 Dd8 8.cxd4 Lb6 9.d5 Sb8 10.d6 Kf8 11.Lc4 Sc6 12.Te1 De8 13.Le3 Lxe3 14.Txe3 Sd8 15.Sc3 c6 16.Sh4 Se6 17.Df3 Sg5 18.Sg6# 1-0

(132) Schwirz,Horst − Stritzel,Frank [E73]
1.d4 Sf6 2.c4 g6 3.Sc3 Lg7 4.e4 d6 5.Le2 0-0 6.Le3 e5 7.d5 c6 8.Dd2 c5 9.h4 Sg4 10.Lxg4 Lxg4 11.f3 Lc8 12.h5 De7 13.Lh6 Sd7 14.Lxg7 Kxg7 15.hxg6 fxg6 16.Sh3 Dh4+ 17.Sf2 De7 18.Dh6+ Kg8 19.0-0-0 a6 20.Sh3 Dg7 21.Sg5 Sf6 22.Dxg7+ Kxg7 23.Se6+ Lxe6 24.dxe6 Tfd8 25.a4 b6 26.Sd5 Sxd5 27.Txd5 b5 28.cxb5 axb5 29.axb5 Ta1+ 0-1
(133) Basteck,Rainer − Hackbarth,Björn [E97]

1.Sf3 Sf6 2.c4 g6 3.Sc3 Lg7 4.e4 d6 5.d4 0-0 6.Le2 e5 7.0-0 Sc6 8.d5 Se7 9.Le3 Sg4 10.Lg5 f6 11.Lh4 f5 12.h3 Sh6 13.Sd2 f4 14.f3 Sf7 15.b4 c6 16.Lf2 cxd5 17.cxd5 Ld7 18.Tc1 a6 19.Sa4 Lxa4 20.Dxa4 b5 21.Db3 Dd7 22.Tc2 Tfc8 23.Tfc1 Txc2 24.Txc2 Tc8 25.Sb1 Txc2 26.Dxc2 Dc8 27.Dxc8+ Sxc8 28.Sc3 Sd8 29.a4 bxa4 30.Sxa4 1-0

(134) Schiller,Thomas − Runge,Hans [B02]
1.e4 Sf6 2.e5 Sd5 3.c4 Sb6 4.c5 Sd5 5.Sc3 e6 6.d4 d6 7.Sxd5 exd5 8.cxd6 cxd6 9.Sf3 Sc6 10.Ld3 dxe5 11.dxe5 Lb4+ 12.Ld2 Le7 13.0-0 0-0 14.Tc1 Lg4 15.Te1 Db6 16.Lb1 Dxb2 17.Lc3 Da3 18.Te3 Lg5 19.Dc2 f6 20.Dxh7+ Kf7 21.Sxg5+ fxg5 22.e6+ Ke8 23.Lg6+ Kd8 24.Lf6+ 1-0

(135) Engels,Jan − Lüttig,Hendrik [A54]
1.c4 Sf6 2.Sc3 e5 3.Sf3 d6 4.d4 exd4 5.Sxd4 Le7 6.Lf4 0-0 7.e3 b6 8.Le2 Lb7 9.0-0 d5 10.Sdb5 Sa6 11.cxd5 Sxd5 12.Sxd5 Lxd5 13.Sc3 Lb7 14.Da4 Sc5 15.Dd4 Dxd4 16.exd4 Se6 17.Lg3 c6 18.Tfd1 Lf6 19.Le5 Lxe5 20.dxe5 Tfd8 21.Td6 Txd6 22.exd6 Td8 23.Td1 Sf4 24.Lf3 Sd5 25.Sxd5 cxd5 26.Lxd5 Lxd5 27.Txd5 Td7 28.f4 f6 29.g4 Kf7 30.f5 g5 31.Kf2 Ke8 32.Kg3 Td8 33.h4 h6 34.hxg5 hxg5 35.b4 Kd7 36.b5 Tc8 37.Td3 Tc5 38.a4 a6 39.bxa6 Ta5 40.Te3 Txa6 41.Te6 Txa4 42.Txf6 Ta3+ 43.Kf2 Ta4 44.Kf3 Ta3+ 45.Ke4 Ta4+ 46.Kd5 Ta5+ 47.Kc4 Tc5+ 48.Kd4 Ta5 49.Kc4 Tc5+ 50.Kb4 Td5 51.Tg6 Td4+ 52.Kb5 Txg4 53.Kxb6 Tg1 54.Kc5 Tc1+ 55.Kd5 Td1+ 56.Ke4 Txd6 57.Txg5 Ta6 58.Tg6 Txg6 59.fxg6 Ke6 ½-½

(136) Jawarsch,Michael − Schmidt,Günther [C00]
1.e4 e6 2.c4 Sc6 3.Sc3 Sf6 4.d4 Lb4 5.Lg5 Lxc3+ 6.bxc3 h6 7.Lxf6 Dxf6 8.e5 De7 9.f4 0-0 10.Dh5 Da3 11.Se2 Sa5 12.g4 Db2 13.Td1 Sxc4 14.g5 Se3 15.Td2 Db1+ 16.Kf2 De4 17.Tg1 Kh7 18.Lg2 Sxg2 19.Txg2 Dg6 20.Sg3 b6 21.h4 Lb7 22.Tg1 Ld5 23.Dg4 Tac8 24.h5 f5 25.hxg6+ Kg8 26.Dh5 c5 27.gxh6 gxh6 28.Dxh6 1-0

(137) Bremer,Wolfgang − Eggers,Uwe [E21]
1.d4 Sf6 2.c4 e6 3.Sc3 Lb4 4.Sf3 Lxc3+ 5.bxc3 h6 6.La3 d6 7.e3 0-0 8.Ld3 b6 9.0-0 Lb7 10.Te1 Te8 11.e4 e5 12.d5 Sbd7 13.Tb1 La6 14.Tb2 Tb8 15.Da4 Dc8 16.Teb1 Sc5 17.Lxc5 dxc5 18.Dc2 Lb7 19.a4 a5 20.d6 La8 21.dxc7 Dxc7 22.Sd2 Ted8 23.f3 Dd6 24.Lf1 Dc6 25.Tb5 Dd6 26.Td1 Dc6 27.Ld3 Dd6 28.Sf1 De6 29.Tbb1 Lb7 30.Se3 g6 31.Sd5 Sxd5 32.cxd5 Dd6 33.Dc1 Kg7 34.Tb2 Lc8 35.Db1 Ld7 36.Lb5 Lxb5 37.Txb5 Df6 38.Td2 Dd6 39.Tdb2 Dd7 40.Txb6 Txb6 41.Txb6 Dxa4 42.Tc6 Dc4 43.Db6 Dxc3 44.h3 De3+ 45.Kf1 Dc1+ 46.Ke2 Dc2+ ½-½

(138) Schnelle,Rainer − Hedayat−Nassab,Djamschid [A08]
1.Sf3 Sf6 2.g3 d5 3.Lg2 c5 4.0-0 Sc6 5.d3 e5 6.e4 Lg4 7.Sc3 d4 8.Se2 Dd7 9.Kh1 h5 10.Lg5 Sh7 11.Ld2 Le7 12.Sfg1 f6 13.h3 Sg5 14.h4 Sf7 15.f3 Le6 16.Kh2 g5 17.Lh3 gxh4 18.gxh4 Lxh3 19.Sxh3 0-0-0 20.Sg3 Tdg8 21.Tg1 Sd6 22.De2 f5

23.Lg5 f4 24.Sf1 Sf7 25.Sd2 Scd8 26.Tg2 Se6 27.Tag1 Sexg5 28.Sxg5 Lxg5 29.hxg5 Tg6 30.Df2 Thg8 31.b3 Sxg5 32.Dh4 Dg7 33.a4 Sxf3+ 0-1

(139) Tietz,Julian − Klüver,Horst [C07]
1.e4 e6 2.d4 d5 3.Sd2 c5 4.exd5 Dxd5 5.Df3 Dxd4 6.Ld3 Sc6 7.Se2 Dd8 8.c3 Sf6 9.Se4 Sxe4 10.Lxe4 Ld7 11.Le3 Dc7 12.Sf4 Se5 13.De2 Tc8 14.Sd3 Sxd3+ 15.Dxd3 Lc6 16.Lxc6+ Dxc6 17.Td1 Le7 18.0-0 0-0 19.Dd7 Dc7 20.Td2 Tfd8 21.Dxc7 Txc7 22.Txd8+ Lxd8 23.Td1 Lf6 24.Lf4 Tc8 25.Kf1 g5 26.Lg3 Td8 27.Txd8+ Lxd8 28.Ld6 c4 29.Ke2 f5 30.Le5 Kf7 31.Ke3 b5 32.f3 h5 33.b3 cxb3 34.axb3 a5 35.c4 bxc4 36.bxc4 Ke7 37.Kd4 Kd7 38.Kc5 Le7+ 39.Kb5 Ld6 40.Lxd6 Kxd6 41.c5+ Kc7 42.Kxa5 Kc6 43.Kb4 e5 44.Kc4 f4 ½-½

(140) Petersen,Christoph − Künne,Peter [B13]
1.e4 c6 2.d4 d5 3.exd5 cxd5 4.Sf3 Sf6 5.Sc3 g6 6.Lf4 Lg7 7.Ld3 Sc6 8.Dd2 0-0 9.Lh6 Db6 10.Lxg7 Kxg7 11.Sa4 Dc7 12.Sc3 Lg4 13.Le2 a6 14.0-0 b5 15.a3 h6 16.h3 Le6 17.Ld3 Tac8 18.Tfe1 Dd6 19.Se2 Se4 20.De3 f5 21.Sf4 Ld7 22.c3 Le8 23.Lc2 g5 24.Sd3 f4 25.De2 Lg6 26.Sfe5 Lh7 27.Sxc6 Txc6 28.f3 Tc7 29.fxe4 dxe4 30.Se5 f3 31.gxf3 exf3 32.Sxf3 Dg3+ 33.Dg2 Txf3 34.Dxg3 Txg3+ 35.Kh2 Tf3 36.Kg2 Tf4 37.Lxh7 Kxh7 38.Te6 a5 39.Tae1 b4 40.axb4 axb4 41.Txe7+ Txe7 42.Txe7+ Kg6 43.d5 bxc3 44.bxc3 Tc4 45.Te3 Kf6 46.d6 Tc6 47.Td3 Tc8 48.Kg3 h5 49.c4 h4+ 50.Kf3 Ke6 51.d7 Td8 52.Kg4 1-0

(141) Pollok,Jörg − Stritzel,Reinhard [A06]
1.Sf3 Sf6 2.b3 d5 3.Lb2 e6 4.e3 c5 5.Lb5+ Ld7 6.Le2 Sc6 7.0-0 Le7 8.d4 cxd4 9.Sxd4 Sxd4 10.Lxd4 0-0 11.Sd2 a6 12.c4 Tc8 13.Tc1 Da5 14.f4 Lb4 15.Tc2 Lxd2 16.Txd2 Se4 17.Tc2 dxc4 18.Lxc4 Dd8 19.Ld3 Sf6 20.Tf3 Txc2 21.Lxc2 Lc6 22.Th3 h6 23.g4 Dd5 24.Tg3 Dh1+ 0-1

(142) Hadlich,Winfried − Meyner,Hannes [A06]
1.Sf3 d5 2.e3 Sf6 3.c4 c6 4.b4 Lg4 5.Lb2 e6 6.b5 Le7 7.cxd5 cxd5 8.Le2 Sbd7 9.0-0 0-0 10.a4 Tc8 11.h3 Lf5 12.d3 h6 13.Sbd2 Sc5 14.Sb3 Sfd7 15.Sfd4 Sxb3 16.Sxf5 Sxa1 17.Sxe7+ Dxe7 18.Dxa1 Sf6 19.La3 Dc7 20.Lxf8 Kxf8 21.Da3+ Ke8 22.d4 Dc2 23.Lf3 Sd7 24.a5 Tc3 25.Dd6 Da4 26.e4 dxe4 27.Lxe4 Dxb5 28.Tb1 Tb3 29.Tc1 1-0

(143) Stier,Uwe − van Riesen,Klaus [A02]
1.f4 Sf6 2.Sf3 g6 3.e3 Lg7 4.d4 b6 5.Ld3 Lb7 6.0-0 c5 7.c3 0-0 8.Sbd2 d5 9.Se5 Sc6 10.Lb5 Dc7 11.Lxc6 Lxc6 12.Sxc6 Dxc6 13.De2 a5 14.g4 b5 15.g5 Se4 16.Sxe4 dxe4 17.Ld2 Tfc8 18.Tac1 Dd7 19.Dg2 Dd5 20.b3 c4 21.Tb1 cxb3 22.axb3 a4 23.b4 Df5 24.Tbe1 Tc4 25.Ta1 Td8 26.De2 Dd5 27.Tfd1 Dc6 28.Tdc1 Td5 29.Dg2 Tf5 30.De2 f6 31.h4 Kf7 32.Tf1 Dd5 33.Dg4 De6 34.Kh1 Tc8 35.h5 fxg5 36.fxg5 Kg8 37.h6 Txf1+ 0-1

(144) Heroiu,Alexandru − Kuhn,Gerd [A89]

1.d4 f5 2.g3 g6 3.Lg2 Lg7 4.Sf3 Sf6 5.c4 0-0 6.Sc3 d6 7.0-0 Sc6 8.d5 Se5 9.Sxe5 dxe5 10.e4 f4 11.gxf4 exf4 12.Lxf4 Sxe4 13.Sxe4 Txf4 14.De2 Lg4 15.De3 Df8 16.Tae1 b6 17.b3 Lf3 18.Sg5 Lxg2 19.Kxg2 Ld4 20.De6+ Kh8 21.f3 Lf6 22.Se4 Lh4 23.De5+ Kg8 24.Te3 Df5 25.Dxc7 Tf8 26.Sg3 Dc2+ 27.Tf2 Dc1 28.De5 Da3 29.Tfe2 T8f7 30.Te4 Txe4 31.Sxe4 Dc1 32.d6 Dd1 33.Te3 Dc2+ 34.Kh3 exd6 35.Sxd6 Lf6 36.De6 1-0

(145) Schmidt,Berthold − Tornier,Siegfried [C30]
1.e4 e5 2.f4 Sf6 3.Sf3 Lc5 4.d4 exd4 5.Sxd4 Sxe4 6.Lc4 0-0 7.0-0 d5 8.Lb3 c6 9.Kh1 Dh4 10.Kg1 Sd7 11.c3 Sdf6 12.De1 Dh5 13.Ld1 Dg6 14.Le3 Lxd4 15.cxd4 Lf5 16.Lf3 Tae8 17.Kh1 Dh6 18.Sd2 Lg4 19.Sxe4 dxe4 20.f5 Dh5 21.Lxg4 Sxg4 22.h3 Sxe3 23.Dxe3 f6 24.Tf4 Te7 25.Taf1 Tfe8 26.Tg4 a6 27.Tff4 h6 28.Tg6 Dd1+ 29.Kh2 Dd3 30.Df2 e3 31.Dh4 Kf8 32.Tf3 Te4 33.Txf6+ Kg8 34.Dg3 T8e7 35.Txh6 Dxd4 36.Dg6 De5+ ½-½

(146) Engel,Stefan − Zimmermann,Manfred [A34]
1.c4 c5 2.Sf3 Sf6 3.Sc3 e6 4.d3 d5 ½-½

(147) Nonnenmacher,Thomas − Rostalski,Walter [A26]
1.c4 Sf6 2.Sc3 g6 3.g3 Lg7 4.Lg2 0-0 5.Sf3 d6 6.0-0 e5 7.d3 Sc6 8.Tb1 h6 9.b4 Le6 10.b5 Se7 11.Ld2 Dd7 12.Te1 Lh3 13.Lh1 Sg4 14.Db3 Kh8 15.Tec1 f5 16.a4 b6 17.Sd5 Sxd5 18.cxd5 Tae8 19.Tc4 Lf6 20.Tbc1 Ld8 21.Sh4 Lxh4 22.gxh4 f4 23.f3 Tc8 24.Dc3 Sf6 25.Txc7 Sxd5 26.Txc8 Sxc3 27.Txf8+ Kg7 28.Lxc3 Kxf8 29.Lb4 De6 30.Lg2 Lxg2 31.Kxg2 Da2 32.Lxd6+ Kf7 33.Kf2 Dxa4 34.Lxe5 Dxb5 35.Lxf4 a5 36.Lxh6 a4 37.Tc7+ Ke6 38.d4 Db2 39.Tc6+ Kd7 40.Lg7 a3 41.Txg6 b5 42.d5 Db1 43.Ta6 b4 44.h5 a2 45.h6 b3 46.Le5 b2 47.Ta7+ Ke8 48.d6 Dd1 49.h7 1-0

(148) Hamann,Frank − Ahrens,Timo [A90]
1.Sf3 d5 2.g3 c6 3.d4 e6 4.Lg2 f5 5.c4 Sf6 6.0-0 Ld6 7.Sc3 0-0 8.b4 Lc7 9.b5 Sbd7 10.c5 Se4 11.Sxe4 fxe4 12.Sg5 Sf6 13.bxc6 bxc6 14.Da4 h6 15.Sh3 Ld7 16.Tb1 Tb8 17.Ld2 a5 18.Sf4 Tb5 19.Lh3 Te8 20.Dc2 e5 21.Lxd7 Dxd7 22.dxe5 Lxe5 23.Kg2 Teb8 24.a4 Tb2 25.Txb2 Txb2 26.Dc1 Ta2 27.Sg6 Ld4 28.e3 Ta1 29.Dc2 Txf1 30.Kxf1 Dh3+ 31.Ke1 Dxh2 32.exd4 Dh1+ 33.Ke2 ½-½

(149) Gohlisch,Bruno − von Hohenthal,Ludwig [C41]
1.e4 e5 2.Sf3 d6 3.Lc4 Le7 4.c3 Sf6 5.Sg5 d5 6.exd5 0-0 7.d6 Dxd6 8.Db3 Le6 9.Lxe6 fxe6 10.Sxe6 Tf7 11.Sg5 Dd5 12.Sxf7 Kxf7 13.0-0 Ld6 14.c4 Dc5 15.d3 e4 16.Le3 Lxh2+ 17.Kh1 Dh5 18.c5+ Kf8 19.De6 Sg4 20.Tc1 Lf4+ 21.Kg1 Dh2+ 22.Kf1 Sxe3+ 23.fxe3 Lxe3 24.Df5+ Ke7 25.Dxe4+ 1-0

(150) Klockgether,Jens − Schumacher,Britta [C01]

1.e4 e6 2.d4 d5 3.Sc3 Sf6 4.exd5 exd5 5.Lg5 Le6 6.Sf3 Sbd7 7.Le2 h6 8.Lh4 Ld6 9.0-0 a6 10.Te1 0-0 11.h3 b5 12.a3 g5 13.Lg3 Lxg3 14.fxg3 Se4 15.Kh2 Sdf6 16.Ld3 Sxc3 17.bxc3 Dd6 18.Se5 c5 19.dxc5 Dxc5 20.Df3 Kg7 21.Tf1 Sg8 22.Tad1 Ta7 23.h4 f6 24.Sg6 Te8 25.hxg5 fxg5 26.Se5 Tee7 27.Df8+ Kh8 28.Sg6+ 1-0

(151) Schmidt,Roland − Rajkovic,Radomir [C03]
1.e4 e6 2.d4 d5 3.Sd2 c6 4.e5 c5 5.c3 Sc6 6.Se2 Le7 7.f4 Sh6 8.Sf3 Sg4 9.h3 Sh6 10.Le3 Sf5 11.Lf2 cxd4 12.cxd4 Da5+ 13.Sc3 Ld7 14.g4 Sh6 15.Lg2 Da6 16.De2 Dxe2+ 17.Kxe2 a6 18.Le3 b5 19.a3 Sa5 20.f5 Tc8 21.Tac1 Sb3 22.Lxh6 gxh6 23.Tb1 exf5 24.Sxd5 fxg4 25.hxg4 Lxg4 26.Ke3 Tc2 27.Sxe7 Kxe7 28.Se1 Te2+ 29.Kf4 h5 30.d5 Tc8 31.d6+ Kd7 32.Ld5 Sd4 33.Lxf7 Se6+ 34.Lxe6+ Kxe6 35.Sd3 h6 36.b3 Tf8+ 37.Kg3 Tf3+ 0-1

(152) Cattus,Nico − Griwenka,Volker [D35]
1.d4 d5 2.c4 e6 3.Sc3 Sf6 4.cxd5 exd5 5.Lg5 Le7 6.e3 c6 7.Ld3 h6 8.Lh4 0-0 9.Sge2 Sbd7 10.Dc2 Te8 11.0-0-0 Se4 12.Lxe7 Dxe7 13.Lxe4 dxe4 14.Sg3 Sf6 15.The1 Lg4 16.Td2 Tad8 17.h3 Lc8 18.Kb1 b6 19.Da4 Db7 20.Tc1 Ld7 21.Dc2 g6 22.Ka1 Lf5 23.Sxf5 gxf5 24.Se2 Tc8 25.Sf4 Sd5 26.Sxd5 cxd5 27.Dd1 Txc1+ 28.Dxc1 Tc8 29.Tc2 Txc2 30.Dxc2 Dd7 31.a4 Kf8 32.Ka2 a5 33.b3 Kg7 34.Kb2 Kg6 ½-½

(153) Michna,Christian − Krotofil,Kurt [B22]
1.e4 c5 2.c3 Sf6 3.e5 Sd5 4.d4 cxd4 5.Lc4 Sb6 6.Lb3 d3 7.Dxd3 Sc6 8.Sf3 g6 9.0-0 Lg7 10.Lf4 0-0 11.h4 e6 12.h5 De8 13.Sbd2 f6 14.exf6 Txf6 15.Ld6 gxh5 16.Se4 Tg6 17.Sh4 Tg4 18.Lc2 Sd5 19.g3 Se5 20.Sf6+ Sxf6 21.Lxe5 De7 22.Ld1 Tg5 23.f4 Txe5 24.fxe5 Sg4 25.Lxg4 hxg4 26.Tf4 Dg5 27.De4 h5 28.Taf1 d5 29.De3 De7 30.Tf7 Dd8 31.Dd3 Dg5 32.Dg6 Dxg6 33.Sxg6 b6 34.Tc7 Kh7 35.Tff7 Kxg6 36.Txg7+ Kf5 37.Tg8 Lb7 38.Tf7+ Ke4 39.Txa8 Lxa8 40.Txa7 Lc6 41.Ta6 Kf3 42.Txb6 Ld7 43.Td6 Lc8 44.Tc6 Lb7 45.Tc7 La8 46.Th7 Kxg3 47.Txh5 Kf4 48.a4 d4 49.cxd4 Lf3 50.a5 Ke4 51.a6 Kxd4 52.a7 1-0

(154) Remstedt,Matthias − Bohn,Christoph [A45]
1.d4 Sf6 2.Sc3 e6 3.Lg5 Le7 4.Sf3 0-0 5.e3 b6 6.Ld3 Lb7 7.0-0 d6 8.e4 Sbd7 9.Dd2 Tc8 10.d5 Sc5 11.Lxf6 Lxf6 12.Tad1 exd5 13.exd5 Sxd3 14.Dxd3 Dd7 15.b3 Tce8 16.Se4 Df5 17.Sxf6+ Dxf6 18.c4 Dg6 19.Dxg6 hxg6 20.Sd4 Te7 21.Tfe1 Tfe8 22.Kf1 a6 23.Txe7 Txe7 24.Te1 Kf8 25.Txe7 Kxe7 26.a4 Kf6 27.Ke2 Lc8 28.h3 Ld7 29.Ke3 b5 30.Sc6 Lxc6 31.dxc6 bxa4 32.bxa4 g5 33.Ke4 Ke6 34.g4 g6 35.f3 f5+ 36.Kd4 a5 37.Ke3 Ke5 38.Kd3 d5 39.c5 f4 40.Kc3 d4+ 41.Kc4 d3 42.Kxd3 Kd5 43.Kc3 Kxc5 44.Kb3 Kxc6 45.Kc4 Kb6 46.Kd5 c5 47.Kc4 Kc6 48.Kc3 Kd5 49.Kd3 c4+ 50.Kc2 Kd4 51.Kd2 c3+ 52.Kc1 Kd3 53.Kd1 c2+ 54.Kc1 Kc3 55.h4 gxh4 56.g5 Kd3 0-1

(155) Grothkopp,Dietrich − Oelrichs,Manfred [D55]

1.d4 Sf6 2.c4 e6 3.Sf3 b6 4.Lg5 Le7 5.Sc3 Lb7 6.e3 0-0 7.Ld3 d5 8.0-0 dxc4 9.Lxc4 Sbd7 10.Tc1 c5 11.Le2 cxd4 12.Sxd4 Sc5 13.Lf3 Lxf3 14.Sxf3 h6 15.Lh4 g5 16.Lg3 Dd3 17.Se5 Dxd1 18.Tcxd1 Tac8 19.Sb5 Sd5 20.Sxa7 Ta8 21.Sac6 Lf6 22.b4 Se4 23.Td3 Txa2 24.f3 Sxg3 25.hxg3 Lxe5 26.Sxe5 Sxb4 27.Tb3 Sc2 28.Tfb1 Td8 29.Sc4 Tc8 30.Sxb6 Tb8 31.Sc4 Txb3 32.Txb3 Se1 33.Tb2 Ta1 34.Kh2 Sd3 35.Td2 Tc1 36.Txd3 Txc4 ½-½

(156) Harten,Jan − Egelriede,Nikolas [B10]
1.e4 c6 2.Sf3 d5 3.exd5 cxd5 4.d4 Sc6 5.c3 Sf6 6.Ld3 Lg4 7.Sbd2 e6 8.0-0 Ld6 9.h3 Lh5 10.Te1 0-0 11.Dc2 Tc8 12.Da4 a6 13.Se5 Lxe5 14.dxe5 Sd7 15.Df4 Dc7 16.Dg5 Lg6 17.Lxg6 fxg6 18.f4 Tf5 19.Dg4 Tcf8 20.Sf3 Sc5 21.Le3 Sd3 22.Te2 Sxf4 23.Lxf4 Txf4 24.Dxe6+ Kh8 25.Dxd5 Db6+ 26.Kh1 Se7 27.Dd6 Dxd6 28.exd6 Sf5 29.Te6 Sg3+ 30.Kh2 Sh5 31.d7 Sf6 32.Td1 Td8 33.Se5 Kg8 34.g4 g5 35.Kg2 Te4 36.Kf3 Tf4+ 37.Ke3 Te4+ 38.Kf3 Tf4+ 39.Kg3 Te4 40.Td2 Sxd7 41.Txd7 1-0

(157) Menk,Rolf − Bokelbrink,Uwe [A57]
1.d4 Sf6 2.c4 c5 3.d5 b5 4.cxb5 a6 5.Sc3 Da5 6.f3 axb5 7.e4 b4 8.Sb5 La6 9.a4 d6 10.b3 g6 11.Lb2 Lg7 12.f4 0-0 13.e5 Se8 14.Sf3 Dd8 15.Lc4 Sd7 16.De2 Sb6 17.Sxd6 exd6 18.Lxa6 Sxd5 19.Lb7 Sxf4 20.De4 Ta7 21.0-0-0 Se6 22.Ld5 Sg5 23.Dh4 Se6 24.Dc4 De7 25.The1 dxe5 26.Lxe5 Lxe5 27.Sxe5 Sd6 28.Dg4 h5 29.Dg3 h4 30.Dg4 Dg5+ 31.Dxg5 Sxg5 32.Sxg6 Tb8 33.Se7+ Txe7 34.Txe7 Kf8 35.Td7 Sf5 36.Tf1 Se3 37.Tf2 Sg4 38.Tf5 f6 39.Lf3 Ke8 40.Lxg4 1-0

(158) Pehlgrim,Andreas − Stortz,Marcus [A65]
1.d4 Sf6 2.c4 e6 3.Sc3 c5 4.d5 exd5 5.cxd5 d6 6.e4 g6 7.Lb5+ Ld7 8.Le2 Lg7 9.Lf4 De7 10.Sf3 0-0 11.Sd2 Sa6 12.0-0 Sc7 13.a4 a6 14.Sc4 Sfe8 15.e5 dxe5 16.Le3 b5 17.d6 De6 18.Sb6 Sxd6 19.Lxc5 Sc4 20.Lxc4 bxc4 21.Lxf8 Txf8 22.Sxd7 Td8 23.Df3 Txd7 24.Tad1 Te7 25.Td8+ Te8 26.Txe8+ Dxe8 27.Db7 De7 28.Dc8+ Lf8 29.Td1 Se6 30.Dxc4 Db7 31.Sd5 Dxb2 32.Dxa6 Db3 33.Se3 Lc5 34.Db5 Dc3 35.Dd3 Db4 36.Dc4 Da3 37.Sg4 Db2 38.Se3 Da3 39.Sg4 Db2 40.h3 h5 41.Sf6+ Kg7 42.Se4 Ld4 43.Dc6 Sf4 44.Df6+ Kg8 45.Txd4 Dxd4 46.Sd6 Dd1+ 47.Kh2 Dd5 48.f3 Da2 49.Dd8+ Kg7 50.Se8+ Kh6 0-1

(159) Dumjahn,Carsten − Melde,Volker [B30]
1.e4 c5 2.Sf3 Sc6 3.c3 g6 4.d4 cxd4 5.cxd4 Lg7 6.Sc3 d6 7.Le2 Lg4 8.Le3 Sf6 9.d5 Lxf3 10.gxf3 Se5 11.f4 Sed7 12.Tc1 Da5 13.Kf1 0-0 14.h4 h5 15.Dd2 Tac8 16.a3 a6 17.Ld4 Sxd5 18.Dd1 Sxc3 19.bxc3 Dxa3 20.Kg2 Lxd4 21.Dxd4 Sf6 22.c4 Dc5 23.Db2 b5 24.Thd1 b4 25.Ld3 a5 26.Te1 a4 27.Tb1 a3 28.Dxb4 Dxb4 29.Txb4 Tb8 30.Txb8 Txb8 ½-½

(160) Frank,Detlev − Dangelowski,Peter [A00]
1.a3 d5 2.b4 e5 3.Lb2 Ld6 4.Sf3 f6 5.e3 Le6 6.Le2 Se7 7.d3 0-0 8.Sbd2 Sd7 9.c4 c6 10.0-0 h6 11.h3 De8 12.Sh4 f5 13.f4 exf4 14.exf4 Sf6 15.De1 Lf7 16.Dg3 Lh5 17.Tae1 Lxe2 18.Txe2 Df7 19.c5 Lc7 20.Txe7 Dxe7 21.Sxf5 Dd7 22.Dg6 Kh8

23.Sxh6 De8 24.Dxe8 Taxe8 25.Sf5 Kh7 26.g4 Sh5 27.Sd6 Lxd6 28.cxd6 Sxf4 29.d7 Td8 30.Le5 Se6 31.Txf8 Sxf8 32.Ld6 Sxd7 33.Sf3 Te8 34.Kf2 Kg6 35.Lf4 b6 36.Sh4+ Kh7 37.Sf5 Se5 38.d4 Sd3+ 39.Kf3 g6 40.Sd6 Tf8 41.b5 c5 42.dxc5 bxc5 43.Sb7 c4 44.a4 Sxf4 45.Ke3 Se6 46.a5 d4+ 47.Ke2 c3 48.Sd6 Sc5 49.b6 axb6 50.axb6 d3+ 0-1

(161) Haack,Stefan − Lorenz,Jens [A41]
1.e4 g6 2.d4 Lg7 3.Sf3 d6 4.c4 Sd7 5.Sc3 c5 6.Le3 cxd4 7.Sxd4 Sgf6 8.Le2 0-0 9.0-0 Se5 10.f3 Ld7 11.Tc1 Tc8 12.b3 a6 13.Dd2 Te8 14.Tc2 Sc6 15.Sxc6 Txc6 16.Sd5 Sxd5 17.exd5 Tc8 18.Db4 b5 19.Ld3 a5 20.Dd2 b4 21.Df2 Tb8 22.c5 dxc5 23.Txc5 Tc8 24.Tfc1 Txc5 25.Txc5 a4 26.f4 axb3 27.axb3 Da8 28.Ld4 Lf8 29.f5 Lg7 30.fxg6 hxg6 31.Lxg7 Kxg7 32.Dd4+ Kg8 33.Tc7 Td8 34.Ta7 Db8 35.Ta6 Le6 36.Lc4 Lf5 37.g4 Le6 38.De4 Db7 39.Tc6 Da7+ 40.Kg2 Lc8 41.h4 e6 42.De5 Lb7 43.Td6 Db8 44.Txd8+ Dxd8 45.Kg3 exd5 46.Ld3 Db6 47.De8+ Kg7 48.De5+ Df6 49.Dxf6+ Kxf6 50.Kf4 Lc8 51.Lb5 Le6 52.g5+ Ke7 53.Ke5 Kd8 54.Kd4 Kc7 55.Kc5 Kb7 56.Lc6+ Kc7 57.Lxd5 Lxd5 58.Kxd5 Kd7 59.Kc5 1-0

(162) Janßen ,Helmut − Joppe,Gerd [C42]
1.e4 e5 2.Sf3 Sf6 3.Sxe5 De7 4.d4 d6 5.Sf3 Dxe4+ 6.Le2 Le7 7.0-0 0-0 8.Te1 Dc6 9.Sc3 a6 10.d5 Dd7 11.Lg5 Dd8 12.Dd2 Lg4 13.Tad1 Sbd7 14.Le3 Te8 15.h3 Lxf3 16.Lxf3 Se5 17.Le2 Sfd7 18.f4 Sg6 19.Lg4 Lh4 20.Lf2 Lxf2+ 21.Dxf2 Sf6 22.Txe8+ Dxe8 23.Te1 Df8 24.Lf5 Se7 25.Le4 Sc8 26.g4 Sb6 27.g5 Sxe4 28.Txe4 Te8 29.De2 Txe4 30.Dxe4 Dd8 31.Kf2 Sc8 32.h4 De7 33.Df5 De8 34.h5 Sb6 35.h6 Sd7 36.hxg7 Kxg7 37.Se4 De7 38.c4 f6 39.De6 Df7 40.Kg3 f5 41.Dxf7+ Kxf7 42.Sd2 Kg6 43.Sf3 Sc5 44.Sh4+ Kf7 45.Sxf5 Sd3 46.b3 Sc1 47.Sd4 c5 48.Sf5 b6 49.Sxd6+ Kf8 50.Sc8 b5 51.cxb5 axb5 52.d6 Ke8 53.f5 Sd3 54.f6 Se5 55.Kf4 Sf7 56.Kf5 c4 57.bxc4 bxc4 58.d7+ Kxd7 59.Sb6+ Kc6 60.Sxc4 Kd5 61.Se3+ Kd4 62.Sg4 Sd6+ 63.Ke6 Se4 64.Kf5 Sd6+ 65.Kf4 Sf7 66.Sh6 Se5 67.f7 Sg6+ 68.Kf5 Kc3 69.Kf6 Sf8 70.Sg4 Kb2 71.a4 1-0

5.Runde (24.09.1998)

(163) Menk,Rolf − Nonnenmacher,Thomas [B05]
1.e4 Sf6 2.e5 Sd5 3.d4 d6 4.Sf3 Lg4 5.Le2 e6 6.0-0 Le7 7.c4 Sb6 8.Sc3 0-0 9.Le3 Sc6 10.exd6 cxd6 11.d5 Lxf3 12.Lxf3 Se5 13.dxe6 Sxf3+ 14.Dxf3 fxe6 15.Dxb7 Sxc4 16.Lxa7 Tf7 17.Le3 d5 18.Db3 Lf6 19.Lc1 Le5 20.Sb5 Db8 21.f4 Lxf4 22.Lxf4 Txf4 23.Txf4 Dxf4 24.Dh3 De5 25.Dc3 Db8 26.a4 Db6+ 27.Dd4 Dxd4+ 28.Sxd4 Sxb2 29.Sxe6 Txa4 30.Tf1 Ta8 31.Tf5 Sd3 32.g3 Sb4 33.Sc7 Ta1+ 34.Kg2 g6 35.Tf4 Ta2+ 36.Kg1 Ta1+ 37.Kg2 Ta2+ ½-½

(164) Stortz,Marcus − Michna,Christian [E88]
1.d4 Sf6 2.c4 g6 3.Sc3 Lg7 4.e4 d6 5.f3 0-0 6.Le3 e5 7.d5 c6 8.dxc6 Sxc6 9.Dd2 Le6 10.Ld3 Sh5 11.Sge2 f5 12.0-0-0 f4 13.Lf2 Tf7 14.b3 Lf8 15.Lc2 a6 16.Kb1 Tb8 17.De1 Dc8 18.Lb6 Sf6 19.Sa4 Sd7 20.Df2 Sb4 21.Sec3 Dc6 22.h4 h6 23.Td2 Sc5 24.Sxc5 dxc5 25.Sa4 Lxc4 26.Lxc5 Sxc2 27.Lxf8 Tbxf8 28.Tc1 Se3 29.Sb2 b5 30.bxc4 bxc4 31.Tc3 Tb7 32.Ka1 Tfb8 33.De2 Db5 34.a3 Da5 35.Txc4 Dxa3+ 36.Kb1 Txb2+ 37.Txb2 Txb2+ 0-1

(165) Haack,Stefan − Thomaschke,Dirk [E94]
1.d4 Sf6 2.c4 g6 3.Sc3 Lg7 4.e4 d6 5.Sf3 0-0 6.Le2 e5 7.0-0 Sbd7 8.d5 a5 9.Dc2 h6 10.Se1 Sc5 11.Le3 Sfd7 12.Sd3 b6 13.a3 f5 14.f3 a4 15.Sxc5 Sxc5 16.Lxc5 bxc5 17.Sxa4 h5 18.b4 Ld7 19.Sc3 cxb4 20.axb4 Lh6 21.Dd3 Db8 22.Txa8 Dxa8 23.Sb5 fxe4 24.fxe4 Txf1+ 25.Lxf1 Lxb5 26.cxb5 Da7+ ½-½

(166) Bokelbrink,Uwe − Schiller,Thomas [B01]
1.e4 d5 2.exd5 Dxd5 3.Sc3 Da5 4.d4 e5 5.dxe5 Lb4 6.Ld3 Dxe5+ 7.Sge2 Sf6 8.0-0 Lg4 9.f3 Le6 10.Lf4 Dc5+ 11.Kh1 Lxc3 12.Sxc3 0-0 13.De2 c6 14.Se4 Sxe4 15.Dxe4 g6 16.Le5 Sd7 17.Ld4 Dd5 18.Dh4 Tae8 19.Tad1 f5 20.b3 Se5 21.c4 Dd6 22.Lc2 Db8 23.Lc5 Tf7 1-0

(167) Hedayat−Nassab,Djamschid − Cattus,Nico [B56]
1.e4 c5 2.Sf3 d6 3.d4 cxd4 4.Sxd4 Sf6 5.Sc3 Sc6 6.Le3 Sg4 7.Dd2 Sxe3 8.Dxe3 g6 9.Sxc6 bxc6 10.Dd4 e5 11.Dd2 Le7 12.Lc4 Le6 13.Lb3 Dd7 14.0-0 g5 15.Tad1 Lxb3 16.axb3 h5 17.Sa4 Db7 18.De3 h4 19.Ta1 f6 20.Tfd1 d5 21.exd5 cxd5 22.Df3 0-0-0 23.Df5+ Kb8 24.Sc3 h3 25.Ta5 d4 26.Tb5 dxc3 27.Txb7+ Kxb7 28.Td7+ Kb8 29.bxc3 Txd7 30.Dxd7 Td8 31.Db5+ Kc8 32.gxh3 Td7 33.b4 Tc7 34.c4 Ld8 35.c5 Tb7 36.Dc6+ Tc7 37.Da8+ Kd7 38.Dd5+ Ke8 39.b5 Le7 40.c6 Kf8 41.c4 1-0

(168) Hawranke,Dietrich − Heroiu,Alexandru [D53]
1.d4 e6 2.Sf3 Sf6 3.c4 d5 4.Sc3 Le7 5.Lg5 c6 6.e3 0-0 7.Ld3 dxc4 8.Lxc4 Sbd7 9.0-0 Sd5 10.Lxe7 Dxe7 11.e4 Sxc3 12.bxc3 e5 13.Te1 exd4 14.cxd4 Sf6 15.h3 Le6 16.Ld3 Tad8 17.Dc2 Sh5 18.e5 h6 19.Tad1 Sf4 20.Lh7+ Kh8 21.De4 Sg6 22.Lxg6 fxg6 23.Sh4 Lf5 24.Sxg6+ Lxg6 25.Dxg6 Db4 26.Dg4 Tf7 27.Td3 Tdf8 28.e6 Te7 29.d5 Dxg4 30.hxg4 cxd5 31.Txd5 g5 32.g3 Kg7 33.Kg2 Tc8 34.Te2 Tc6 35.Tde5 Kf6 36.Tf5+ Kg6 37.Tfe5 Kf6 38.Tf5+ Kg6 39.Tfe5 Kf6 ½-½

(169) Griwenka,Volker − Staak,Riccardo [C30]
1.e4 e5 2.f4 Sc6 3.Sf3 f5 4.Sc3 fxe4 5.Sxe5 Sf6 6.Sxc6 dxc6 7.d4 Lg4 8.Le2 Lxe2 9.Sxe2 Dd7 10.Le3 0-0-0 11.Dd2 Dg4 12.0-0 c5 13.c3 cxd4 14.cxd4 Lc5 15.Dc2 Lb6 16.Sc3 Df5 17.Kh1 Lxd4 18.Lxd4 Txd4 19.Se2 Td3 20.Sg3 Txg3 21.hxg3 Dh5+ 0-1

(170) Rostalski,Walter − Hachmann,Björn [B53]

1.e4 c5 2.Sf3 Sc6 3.Lb5 d6 4.d4 cxd4 5.Dxd4 Da5+ 6.Sc3 Dxb5 7.Sxb5 Sxd4 8.Sfxd4 Kd7 9.c4 g6 10.Le3 Lg7 11.0-0-0 b6 12.Kb1 Lb7 13.f3 h5 14.Td2 Sh6 15.Thd1 Thc8 16.b3 Lc6 17.Sxc6 Txc6 18.Sd4 Lxd4 19.Txd4 Sg8 20.e5 Ke6 21.exd6 Txd6 22.Lf4 Txd4 23.Txd4 Sf6 24.h4 Tc8 25.Kb2 a5 26.a3 Kf5 27.Le3 Tb8 28.b4 axb4 29.axb4 Ke6 30.Lf4 Tc8 31.Kb3 Ta8 32.Td1 Ta7 33.Lg5 Td7 34.Ta1 Kd6 35.Lxf6 exf6 36.Td1+ Kc7 37.Txd7+ Kxd7 38.g4 Kd6 39.gxh5 gxh5 40.Kc3 Ke5 41.Kd3 f5 42.Ke3 f4+ 43.Kd3 f5 44.Kc3 Ke6 45.Kd4 Kd6 46.b5 1-0

(171) van Riesen,Klaus − Janßen ,Helmut [B99]
1.e4 c5 2.Sf3 d6 3.d4 cxd4 4.Sxd4 Sf6 5.Sc3 a6 6.Lg5 e6 7.f4 Le7 8.Df3 Dc7 9.0-0-0 Sbd7 10.g4 b5 11.Lxf6 Sxf6 12.g5 Sd7 13.f5 Lxg5+ 14.Kb1 Se5 15.Dh5 De7 16.Sxe6 Lxe6 17.fxe6 g6 18.exf7+ Kxf7 19.De2 Kg7 20.Lh3 Thf8 21.Sd5 Dd8 22.Thf1 Txf1 23.Txf1 Ta7 24.a3 De8 25.Dd1 Tf7 26.Sb4 Txf1 27.Dxf1 Sc4 28.Dg2 De5 29.c3 Sd2+ 30.Ka1 Sxe4 31.Sxa6 Sxc3 32.bxc3 De1+ 33.Kb2 Dc1+ 34.Kb3 Ld2 35.Kb4 Dxc3+ 36.Kxb5 Da5+ 37.Kc6 Dxa6+ 38.Kd7 Lf4 39.Db2+ Le5 40.Db4 Da7+ 41.Kc6 Lxh2 42.Lc8 Le5 43.a4 h5 44.a5 Dd4 45.Dxd4 Lxd4 46.Kxd6 Kf6 47.Kd5 La7 48.Ke4 g5 49.Kf3 g4+ 50.Lxg4 ½-½

(172) Melde,Volker − Pehlgrim,Andreas [A40]
1.c4 g6 2.Sc3 Lg7 3.d4 c5 4.d5 Lxc3+ 5.bxc3 f5 6.Sf3 Da5 7.Db3 Sf6 8.e3 d6 9.Ld2 Sbd7 10.Ld3 0-0 11.Tb1 Sb6 12.0-0 e5 13.dxe6 Lxe6 14.Sg5 Ld7 15.f3 Lc6 16.Tfe1 Tfe8 17.a3 Da6 18.Tb2 Kg7 19.Lc1 La4 20.Da2 d5 21.Lf1 Sxc4 22.Td2 Lb5 23.Lxc4 Lxc4 24.Dc2 Dc6 25.g3 Te7 26.h4 Tae8 27.Th2 h6 28.Sh3 b5 29.Dd2 d4 30.e4 Sg8 31.cxd4 fxe4 32.fxe4 Txe4 33.Txe4 Dxe4 34.Lb2 De1+ 35.Dxe1 Txe1+ 36.Kf2 Te2+ 37.Kg1 Te1+ 38.Kf2 Te2+ 39.Kg1 Txh2 40.Kxh2 Kf7 41.dxc5 Se7 42.Kg2 Ke6 43.Sf4+ Kf5 44.Kf3 h5 45.Lg7 Sc6 46.Lf8 a5 47.Ld6 Lf7 48.Se2 Se5+ 49.Kf2 Sg4+ 50.Ke1 Le8 51.Kd2 Ke4 52.Kc3 Se3 53.Sc1 Sf5 54.Lc7 Kf3 55.Lxa5 Kxg3 56.Sd3 Kxh4 57.Se5 g5 58.c6 Se7 59.Ld8 Sxc6 0-1

(173) Ahrens,Timo − Dumjahn,Carsten [C02]
1.e4 e6 2.d4 d5 3.e5 c5 4.c3 Sc6 5.Sf3 Ld7 6.Ld3 cxd4 7.cxd4 Db6 8.0-0 Sxd4 9.Sxd4 Dxd4 10.Sc3 a6 11.De2 Se7 12.Kh1 Sc6 13.f4 Sb4 14.Td1 Lc5 15.Lxa6 Df2 16.Dxf2 Lxf2 17.Lb5 Lxb5 18.Sxb5 0-0 19.Ld2 Lc5 20.Lxb4 Lxb4 21.a3 Le7 22.Tac1 Ta5 23.Sd4 Tc5 24.b4 Txc1 25.Txc1 Ta8 26.Sb5 Ld8 27.g3 Kf8 28.Sd6 b6 29.Kg2 Ke7 30.Sb5 Kd7 31.Kf2 f6 32.h4 ½-½

(174) Rajkovic,Radomir − Hamann,Frank [B08]
1.d4 Sf6 2.Sf3 g6 3.Sc3 d6 4.e4 Lg7 5.Le2 0-0 6.h3 c5 7.d5 a6 8.a4 e6 9.0-0 exd5 10.exd5 Lf5 11.Ld3 Lxd3 12.Dxd3 Sbd7 13.Lf4 Dc7 14.Tfe1 Tfe8 15.b3 Sh5 16.Lh2 Lh6 17.Te4 Txe4 18.Dxe4 Lg7 19.Dd3 Te8 20.Se4 Se5 21.Sxe5 dxe5 22.Dc4 Sf4 23.b4 Dd7 24.Lxf4 exf4 25.bxc5 f3 26.g4 De7 27.Te1 Kh8 28.Te3 De5 29.d6 Da1+ 30.Kh2 Le5+ 31.Sg3 Lxg3+ 32.Kxg3 Txe3 33.fxe3 Dh1 34.Dxf7 De1+ 35.Kf4 g5+ 1-0

(175) Hochreiner,Jürgen − Hadlich,Winfried [B07]
1.e4 d6 2.f4 Sf6 3.Sc3 c6 4.Sf3 e6 5.Le2 b5 6.a3 d5 7.exd5 exd5 8.d4 Ld6 9.0-0 0-0 10.Ld3 Lg4 11.h3 Lxf3 12.Dxf3 Sbd7 13.Ld2 Db6 14.Se2 Tae8 15.Tae1 Se4 16.Lc1 f5 17.c3 Sdf6 18.g4 fxg4 19.hxg4 Dc7 20.g5 Sd7 21.Dh5 g6 22.Dh4 Dd8 23.Dh6 Tf7 24.Kg2 Sf8 25.Dh3 Se6 26.Lxe4 dxe4 27.Dg4 Sg7 28.Sg3 Tfe7 29.Te2 c5 30.Le3 c4 31.Lc1 Da8 32.Th1 Dd5 33.Le3 Tf8 34.Dh4 Se6 35.Tf2 Tef7 36.Thf1 a5 37.Dg4 Sg7 38.Kg1 b4 39.axb4 axb4 40.cxb4 Lxb4 41.Dd1 Se6 42.Se2 Td8 43.Da4 Ld6 44.Sc3 Df5 45.Dxc4 Dg4+ 46.Tg2 Dh3 47.Sd1 Sg7 48.De2 Sf5 49.Dg4 Dh4 50.Sf2 Tb8 51.Lc1 Tb3 52.Sxe4 Lb8 53.Dxh4 Sxh4 54.Tg3 Tfb7 55.Sc3 Sf5 56.Td3 Te7 57.Kf2 La7 58.Te1 Txe1 59.Kxe1 Lxd4 1-0

(176) Klockgether,Jens − Harten,Jan [C41]
1.e4 e5 2.Sf3 d6 3.d4 exd4 4.Sxd4 Sf6 5.Sc3 Le7 6.Ld3 0-0 7.0-0 c6 8.Le3 Sg4 9.Dd2 Sd7 10.Sf5 Sde5 11.Sxe7+ Dxe7 12.Lg5 Sf6 13.Tae1 h6 14.Lh4 Sxd3 15.cxd3 De5 16.f4 Dd4+ 17.Kh1 a5 18.a3 Sh7 19.Se2 Db6 20.Le7 Te8 21.Lxd6 Dd8 22.e5 Lf5 23.Sd4 Dd7 24.Sxf5 Dxf5 25.h3 Sf8 26.g4 De6 27.f5 Dd5+ 28.Kh2 Sd7 29.f6 Sxf6 30.Txf6 gxf6 31.Dxh6 Dxd3 32.Dc1 Kh7 33.Tf1 Te6 34.Tf5 Kg8 35.Dh6 fxe5 36.Lxe5 Txh6 37.Tg5+ Tg6 0-1

(177) Lorenz,Jens − Basteck,Rainer [B83]
1.e4 c5 2.Se2 e6 3.d4 cxd4 4.Sxd4 Sf6 5.Sc3 d6 6.Le2 Sc6 7.Le3 Le7 8.0-0 0-0 9.a3 a6 10.De1 Dc7 11.f4 Sxd4 12.Lxd4 e5 13.Le3 exf4 14.Txf4 Le6 15.Df2 Sd7 16.Dg3 Lf6 17.Txf6 Sxf6 18.Ld4 Se8 19.Ld3 g6 20.e5 d5 21.De3 Sg7 22.Tf1 Dd7 23.Tf6 Tac8 24.Dh6 Tc6 25.Tf4 Lf5 26.Th4 g5 27.e6 fxe6 28.Lxf5 Sxf5 29.Dxg5+ Sg7 30.Dh6 Sf5 31.Tg4+ Kf7 32.Dxh7+ Ke8 33.Dh5+ Kd8 34.Le5 Df7 35.Dxf7 Txf7 36.Tg8+ Kd7 37.Tb8 Sd6 38.Th8 b5 39.Th3 Tc8 40.Lxd6 Kxd6 41.Td3 Tc4 42.b3 Tcf4 43.Td1 Kc5 44.b4+ Kc6 45.Se2 Te4 46.Sd4+ Kd6 47.h3 Tc7 48.Td3 e5 49.Sf5+ Ke6 50.Se3 d4 51.Sg4 Txc2 52.Tf3 0-1

(178) Krotofil,Kurt − Petersen,Christoph [B56]
1.e4 c5 2.Sf3 d6 3.d4 cxd4 4.Sxd4 Sf6 5.Sc3 e5 6.Sb3 a6 7.Lg5 Le7 8.Dd2 b5 9.a3 Lb7 10.f3 Sbd7 11.0-0-0 Tc8 12.Kb1 Dc7 13.Lxb5 axb5 14.Sxb5 Dc4 15.Sxd6+ Lxd6 16.Sa5 Dc7 17.Sxb7 Lxa3 18.Sa5 Tb8 19.Sb3 Lb4 20.Dd3 0-0 21.Ld2 Tfc8 22.g4 Sc5 23.Sxc5 Lxc5 24.Lc3 La3 25.Lxe5 Dxe5 26.Dxa3 Ta8 27.Db4 Tcb8 28.Dd4 Da5 29.b3 Txb3+ 30.Kc1 Ta3 0-1

(179) Sehovac,Mirko − Putzbach,Gerd [C01]
1.e4 e6 2.Sc3 d5 3.exd5 exd5 4.d4 Sf6 5.Ld3 Le7 6.h3 0-0 7.Le3 b6 8.Sf3 c5 9.dxc5 bxc5 10.Sb1 Lb7 11.c3 Sbd7 12.0-0 Se4 13.Sbd2 f5 14.Lc2 f4 15.Sxe4 dxe4 16.Lb3+ Kh8 17.Lc1 exf3 18.Ld5 fxg2 19.Te1 Lxd5 20.Dxd5 Sb6 21.Dxd8 Lxd8 22.f3 Lc7 23.b3 Sd5 24.Kxg2 Tfe8 25.Lb2 Se3+ 26.Kf2 c4 27.Te2 Lb6 28.Tc1 Sd1+ 29.Kf1 Txe2 30.Kxe2 Sxb2 31.Tb1 Te8+ 32.Kf1 Sd3 33.b4 Te3 0-1

(180) Kuhn,Gerd − Iwanow,Thomas [D00]

1.d4 d5 2.Lg5 g6 3.c3 Lg7 4.Sd2 h6 5.Lh4 Sf6 6.f3 Lf5 7.Db3 b6 8.g4 Le6 9.Lg3 Sbd7 10.e3 a6 11.h4 c5 12.Th2 Dc8 13.Sh3 Dc6 14.Da3 c4 15.Sf4 b5 16.Da5 Tc8 17.0-0-0 Db6 18.Dxb6 Sxb6 19.Sxe6 fxe6 20.Lh3 Tc6 21.Le5 Sbd7 22.f4 Sxe5 23.dxe5 Sd7 24.Sf3 Sc5 25.Sd4 Tb6 26.a3 a5 27.Kc2 Kd8 28.g5 h5 29.Tf2 Kc7 30.Lg2 Thb8 31.Ta1 b4 32.axb4 axb4 33.cxb4 Txb4 34.Kc3 Kc8 35.Sc6 Tb3+ 36.Kd4 T8b5 37.Sa7+ Kb7 38.Sxb5 Txb5 39.Kc3 Sd3 40.Tc2 Tb3+ 41.Kd2 Sb4 42.Ta3 Sxc2 43.Kxc2 Tb6 44.Kc3 Kb8 45.Lf3 Kb7 46.Ld1 Kb8 47.Lc2 Kb7 48.Lxg6 Kc6 49.Lxh5 1-0

(181) Becker,Martin − Schermer,Denis 0-1

(182) Runge,Hans − Josuttis,Volker [B00]
1.e4 b6 2.d4 e6 3.a3 Lb7 4.Sc3 g6 5.Sf3 Lg7 6.Le2 Se7 7.0-0 0-0 8.Te1 d5 9.exd5 Sxd5 10.Sxd5 Dxd5 11.Lf1 b5 12.Lf4 c5 13.dxc5 Lxb2 14.Tb1 Lxa3 15.Ld6 Tc8 16.Txb5 a6 17.c6 axb5 18.Dxd5 Lxc6 19.De5 Sd7 20.Dd4 Ta4 21.Dd2 Lb2 22.c4 Lg7 23.Se5 bxc4 24.Sxc4 Ld5 25.Se5 Ta2 26.Df4 Sxe5 27.Lxe5 Tc4 28.Lxc4 1-0

(183) Ahrens,Olaf − Kröll,Stefan [B21]
1.e4 c5 2.d4 cxd4 3.c3 d5 4.Dxd4 Sf6 5.e5 Sc6 6.Lb5 Sd7 7.Dxd5 e6 8.De4 Db6 9.Lxc6 bxc6 10.Sf3 La6 11.Dc2 Sc5 12.c4 Db4+ 13.Sbd2 Td8 14.a3 Db6 15.0-0 Sd3 16.Se4 Le7 17.Td1 Sc5 18.Le3 Db3 19.Txd8+ Kxd8 20.Dd2+ Sd7 21.Td1 Db7 22.Lg5 Dc7 23.Sd6 Tf8 24.Sd4 Db6 25.Lxe7+ Kxe7 26.Dg5+ f6 27.Dxg7+ Kd8 28.Sxe6# 1-0

(184) Ristic,Sreten − Zimmermann,Manfred [B90]
1.e4 c5 2.Sf3 d6 3.d4 cxd4 4.Sxd4 Sf6 5.Sc3 a6 6.a4 e5 7.Sb3 Le6 8.Lg5 Le7 9.Le2 0-0 10.Dd2 Sbd7 11.f4 exf4 12.Dxf4 Dc7 13.Sd4 Se5 14.0-0-0 h6 15.h4 d5 16.Kb1 Tac8 17.Lxf6 Lxf6 18.exd5 Ld7 19.Se4 Le7 20.g4 Lxa4 21.b3 Ld7 22.g5 f5 23.gxf6 Lxf6 24.d6 Da5 25.Thg1 Kh7 26.Tg3 Sg6 27.Sxf6+ Txf6 28.De4 Te8 29.Dd3 Tef8 30.h5 1-0

(185) Egelriede,Nikolas − Engel,Stefan [B34]
1.e4 c5 2.Sf3 Sc6 3.d4 cxd4 4.Sxd4 Sf6 5.Sc3 g6 6.Le2 Lg7 7.Le3 0-0 8.0-0 d5 9.exd5 Sxd5 10.Sxd5 Dxd5 11.Lf3 Dc4 12.Sxc6 bxc6 13.c3 Tb8 14.b3 Dxc3 15.Tc1 Da5 16.Dd2 Dxd2 17.Lxd2 Lb7 18.Lxc6 Lxc6 19.Txc6 Tb7 20.Tfc1 Le5 21.Le3 ½-½

(186) Oelrichs,Manfred − Schnelle,Rainer [A15]
1.Sf3 Sf6 2.c4 g6 3.b3 Lg7 4.Lb2 d6 5.g3 e5 6.d3 a5 7.Lg2 Sbd7 8.0-0 0-0 9.Sc3 Sc5 10.Tc1 Te8 11.d4 exd4 12.Sxd4 Sce4 13.f3 Sxc3 14.Lxc3 d5 15.La1 c5 16.Sc2 d4 17.Dd2 Lf5 18.Tcd1 h5 19.Lb2 Dc7 20.Lc1 Te6 21.e4 dxe3 22.Sxe3 Lh6 23.Sd5 Sxd5 24.Dxh6 Sf6 25.Lb2 De7 26.f4 a4 27.Le5 axb3 28.axb3 Txe5 29.fxe5 Dxe5 30.Df4 Db2 31.Lxb7 Ta2 32.Tf2 Dxb3 33.Txa2 Dxd1+ 34.Kg2 Db3 35.Ta8+ Kh7 36.Lc6 Dc2+ 37.Kg1 Dd1+ 38.Df1 Dd4+ 39.Kh1 Le4+ 40.Lxe4 Dxe4+ 41.Dg2 ½-½

(187) Stritzel,Reinhard − Grothkopp,Dietrich [B12]
1.e4 c6 2.d4 d5 3.e5 e6 4.f4 c5 5.c3 cxd4 6.cxd4 Sc6 7.a3 Sge7 8.Sf3 Sf5 9.Lb5 Ld7 10.0-0 Db6 11.Lxc6 Lxc6 12.Sc3 Le7 13.b4 0-0 14.Dd3 Tac8 15.Ld2 a6 16.Le1 Tc7 17.g4 Sh6 18.h3 f6 19.Lf2 Tfc8 20.Le3 Le8 21.Tac1 f5 22.g5 Sf7 23.h4 Sd8 24.Tf2 a5 25.bxa5 Dxa5 26.Tfc2 Lxa3 27.Sxd5 Txc2 28.Txc2 Txc2 29.Dxc2 Dxd5 0-1

(188) Dangelowski,Peter − Thielscher,Rene [A45]
1.d4 Sf6 2.Lf4 c5 3.e3 Db6 4.b3 g6 5.c3 Lg7 6.Sf3 0-0 7.Le2 d6 8.h3 cxd4 9.exd4 Sd5 10.Le3 f5 11.Lc4 Dc6 12.Ld2 b5 13.Le2 e5 14.dxe5 dxe5 15.0-0 Sd7 16.a4 bxa4 17.Txa4 S7b6 18.Ta2 Lb7 19.Dc1 Tfc8 20.c4 Dd6 21.Tc2 Sb4 22.c5 Txc5 23.Lxb4 Txc2 24.Lxd6 Txc1 25.Txc1 e4 26.Sfd2 Td8 27.Sc4 Sc8 28.Le5 La6 29.Lxg7 Kxg7 30.Td1 Sd6 31.Sxd6 Lxe2 32.Sxf5+ gxf5 33.Txd8 1-0

(189) Künne,Peter − Bohn,Christoph [D40]
1.c4 e6 2.Sf3 d5 3.d4 c5 4.Sc3 Sf6 5.Lg5 cxd4 6.Sxd4 Db6 7.Tb1 Lb4 8.Lxf6 gxf6 9.cxd5 exd5 10.e3 Ld7 11.Ld3 Sc6 12.0-0 Se7 13.Dh5 Lxc3 14.bxc3 Dc7 15.Lb5 Lxb5 16.Sxb5 Dd7 17.Tfd1 a6 18.Sd4 0-0 19.Tb6 Sc6 20.Sf5 Kh8 21.Txb7 De6 22.Tb6 Tac8 23.Sh6 f5 24.Sxf5 Tg8 25.Sg3 Df6 26.Se2 Tg5 27.Dh3 Tcg8 28.g3 Df3 29.Txc6 Dxe2 30.Df1 Dxa2 31.Dd3 Da4 32.Dd4+ Dxd4 33.Txd4 Ta8 34.Ta4 Tg6 35.Tc7 Kg7 36.Td7 Tc6 37.Tf4 Txc3 38.Tfxf7+ Kg6 39.Tg7+ Kf6 40.Txh7 Ke5 41.Th5+ Ke4 42.Tdxd5 Kf3 43.Thf5+ Ke2 44.Ta5 Tc1+ 45.Kg2 Tb8 46.Ta2+ Kd3 47.Txa6 Tbb1 48.Kf3 Th1 49.h4 Tbf1 50.Kg4 Th2 51.Taf6 1-0

(190) Klüver,Horst − Schumacher,Britta [C02]
1.e4 e6 2.d4 d5 3.e5 c5 4.Le3 cxd4 5.Lxd4 Sc6 6.Sf3 Sxd4 7.Dxd4 a6 8.Sc3 Se7 9.Td1 Dc7 10.Dh4 Sc6 11.Dg3 g6 12.Ld3 Lg7 13.0-0 0-0 14.Tfe1 b5 15.a3 Ld7 16.Sb1 Tab8 17.Sbd2 a5 18.b3 Db6 19.Sf1 Dc5 20.Se3 Dxa3 21.Sg4 De7 22.Df4 Kh8 23.Te3 a4 24.bxa4 bxa4 25.Sg5 Tb4 26.c4 h5 27.Th3 dxc4 28.Le4 c3 29.Sf6 Sxe5 30.Sxh5 Kg8 31.Sxg7 Kxg7 32.Dxe5+ f6 33.Th7+ Kg8 34.Dxc3 Tb3 35.Dd4 De8 36.Dxd7 1-0

(191) Joppe,Gerd − Schmidt,Roland [B12]
1.e4 c6 2.d4 d5 3.e5 Lf5 4.Sf3 e6 5.Ld3 Lxd3 6.Dxd3 Se7 7.Lg5 Db6 8.b3 h5 9.Sc3 Sf5 10.Se2 h4 11.h3 Sd7 12.c3 a5 13.Tc1 c5 14.0-0 Le7 15.Lxe7 Kxe7 16.Dd2 a4 17.b4 c4 18.a3 Tag8 19.Sh2 g5 20.Sg4 Tg6 21.Kh1 Dd8 22.Sg1 Dg8 23.Sf3 b5 24.Sfh2 Sh6 25.Tce1 Sxg4 26.Sxg4 Kd8 ½-½

(192) Stritzel,Frank − Tietz,Julian [B22]
1.e4 c5 2.c3 e6 3.d4 cxd4 4.cxd4 Sf6 5.Sc3 Lb4 6.Ld3 Dc7 7.Ld2 0-0 8.Sf3 Sc6 9.a3 La5 10.Tc1 a6 11.b4 Lb6 12.Le3 d6 13.0-0 La7 14.Te1 Sg4 15.d5 Lxe3 16.fxe3 Sce5 17.Sxe5 Sxe5 18.dxe6 fxe6 19.Sd5 Dd8 20.Sc7 Ta7 21.Db3 Sxd3 22.Dxd3 b5 23.Sd5 exd5 24.Dxd5+ Taf7 25.Tf1 Lb7 26.Dd4 Txf1+ 27.Txf1 Txf1+ 28.Kxf1 Df6+ 29.Dxf6 gxf6 30.Ke2 Lxe4 31.g3 f5 32.Kd2 Kf7 33.Ke2 Kg6 34.Kf2

Kg5 35.h3 h5 36.Kg1 h4 37.gxh4+ Kxh4 38.Kh2 Ld5 39.Kg1 Kxh3 40.Kf2 Kg4 41.Ke2 Kg3 42.Kd2 Kf2 43.Kd3 Lc4+ 0-1

(193) Meyner,Hannes − Stier,Uwe [E90]
1.d4 Sf6 2.Sf3 g6 3.c4 Lg7 4.Sc3 d6 5.e4 c6 6.Le2 0-0 7.0-0 Dc7 8.Le3 Sbd7 9.Sd2 e5 10.d5 a6 11.Tc1 c5 12.a3 Se8 13.b4 b6 14.Tb1 f5 15.f3 f4 16.Lf2 Tb8 17.Dc2 Lb7 18.Tb2 Sef6 19.Tfb1 La8 20.Da4 Dc8 21.bxc5 Sxc5 22.Dc2 Sfd7 23.Sa4 Dc7 24.Sc3 Lf6 25.Sa2 Ld8 26.Sb4 Dc8 27.Ld1 Lc7 28.Dc3 a5 29.Sa2 Dd8 30.Dc2 Lb7 31.Sc3 La6 32.Sb5 Lxb5 33.Txb5 h5 34.Dc3 Dg5 35.Lb3 Df6 36.Dc2 g5 37.h3 Dg6 38.Kf1 g4 39.Ke2 g3 40.Lg1 h4 41.La4 Df7 42.T5b2 De7 43.Tc1 Tfd8 44.Sb1 Sxa4 45.Dxa4 Sc5 46.Dc2 Tdc8 47.Sc3 Ld8 48.Sb5 Dd7 49.Tcb1 De7 50.Sc3 Sd7 51.Sa4 Sc5 52.Lxc5 1-0

(194) Hackbarth,Björn − Pollok,Jörg [E09]
1.c4 Sf6 2.Sf3 e6 3.g3 d5 4.Lg2 c6 5.0-0 Le7 6.Dc2 0-0 7.d4 Sbd7 8.Sbd2 Te8 9.b3 Sf8 10.Lb2 Sg6 11.Se5 Ld7 12.Sxg6 hxg6 13.f4 c5 14.e4 dxe4 15.Sxe4 Dc7 16.Tad1 Tad8 17.dxc5 Sxe4 18.Lxe4 Lxc5+ 19.Kh1 Lc6 20.Lxc6 Dxc6+ 21.Dg2 Db6 22.De4 Te7 23.Txd8+ Dxd8 24.De5 1-0

(195) Kirste,Siegmund − Schmidt,Berthold [A41]
1.d4 g6 2.c4 Lg7 3.Sf3 d6 4.Sc3 Sc6 5.e4 e5 6.d5 Sd4 7.Sxd4 exd4 8.Se2 De7 9.f3 f5 10.Dd3 fxe4 11.Dxe4 Lf5 12.Dxe7+ Sxe7 13.Lg5 Ld3 14.Sf4 Lxf1 15.Txf1 Sf5 16.Se6 Kd7 17.Sxg7 Sxg7 18.0-0-0 Sf5 19.g4 Se3 20.Lxe3 dxe3 21.Td3 Tae8 22.Te1 e2 23.Kd2 Thf8 24.Txe2 Txe2+ 25.Kxe2 Tf4 26.b3 h5 27.Ke3 Tf7 28.Td4 hxg4 29.Txg4 Te7+ 30.Te4 Te5 31.Txe5 dxe5 32.Ke4 Kd6 33.f4 exf4 34.Kxf4 Ke7 35.Ke5 b6 36.b4 a6 37.c5 a5 38.cxb6 cxb6 39.bxa5 bxa5 40.d6+ Kd7 41.h4 a4 42.Kf6 Kxd6 43.Kxg6 1-0

(196) Eggers,Uwe − Frank,Detlev [B00]
1.e4 a6 2.d4 b5 3.b4 Lb7 4.Sc3 e6 5.a3 Sf6 6.Lg5 Le7 7.e5 Sd5 8.Lxe7 Dxe7 9.Sxd5 Lxd5 10.Sf3 d6 11.exd6 cxd6 12.Ld3 Sd7 13.De2 Sf6 14.0-0 0-0 15.Tac1 Tac8 16.c3 Sh5 17.De3 f5 18.Tfe1 Tf6 19.Sh4 f4 20.Dh3 Df7 21.Sf3 Th6 22.Sg5 De8 23.Dg4 e5 24.dxe5 Le6 25.Lf5 Lxf5 26.Dxf5 d5 27.Sf7 Dxf7 28.Dxc8+ Df8 29.Dxf8+ Kxf8 30.Ted1 Tc6 31.Te1 Ke7 32.g3 g5 33.g4 Sg7 34.f3 Se6 35.Ted1 Sc7 36.Td2 Ke6 37.Te2 d4 38.Tec2 d3 39.Td2 Kxe5 40.Txd3 Kf6 41.Tcd1 Se8 42.Td8 Ke7 43.T8d7+ Ke6 44.Txh7 Sf6 ½-½

(197) Kaland,Joachim − Engels,Jan [B02]
1.e4 Sf6 2.e5 Se4 3.d4 e6 4.Ld3 d5 5.Sf3 Le7 6.0-0 0-0 7.Te1 f5 8.exf6 Sxf6 9.Sg5 Dd6 10.De2 Sc6 11.c3 Sd8 12.Sd2 h6 13.Sgf3 c5 14.dxc5 Dxc5 15.Sb3 Dc7 16.Se5 Ld6 17.Sd4 Lxe5 18.Dxe5 Dxe5 19.Txe5 Sf7 20.Te2 e5 21.Sb3 b6 22.Ld2 Ld7 23.f3 Lc6 24.Tee1 Tad8 25.Tad1 Tfe8 26.Lg6 Td6 27.f4 e4 28.Sd4 Sd7 29.Sxc6 Txc6 30.Le3 Txg6 31.Txd5 Td6 32.Txd6 Sxd6 33.Td1 Sc4 34.Lf2 Sf6 35.b3 Sb2 36.Td2 Sg4 37.Td7 Sxf2 38.Kxf2 Sd3+ 39.Ke3 a6 40.Td6 Sc5 41.Txb6

Td8 42.Tc6 Td3+ 43.Ke2 Txc3 44.b4 Tc2+ 45.Ke3 Txg2 46.bxc5 Txa2 47.Kxe4 Txh2 48.Txa6 Kf7 49.c6 Tc2 50.Ta7+ Ke6 51.c7 Kd7 52.c8D+ Kxc8 53.Txg7 Kd8 ½-½

(198) Sengbusch,Gerhard − Wolfrum,Werner [B01]
1.e4 d5 2.exd5 Dxd5 3.Sc3 Da5 4.Sf3 Sf6 5.d4 c6 6.a3 Lf5 7.b4 Dc7 8.Ld3 Lg4 9.h3 Lh5 10.g4 Lg6 11.Se5 Lxd3 12.Dxd3 e6 13.Lf4 Ld6 14.Se4 Sxe4 15.Dxe4 De7 16.Sd3 Sd7 17.Sc5 Sf6 18.Lxd6 Dxd6 19.De5 Dxe5+ 20.dxe5 Sd7 21.Sxd7 Kxd7 22.Td1+ Kc7 23.Ke2 Tad8 24.f4 Td5 25.Txd5 cxd5 26.Td1 b5 27.Ke3 h6 28.Th1 Kd7 29.Kd3 Tc8 30.Tf1 Tc4 31.c3 Ke7 32.h4 g5 33.fxg5 hxg5 34.h5 Txg4 35.Th1 Kf8 36.h6 Kg8 37.Kd2 Th4 38.Txh4 gxh4 39.Ke2 Kh7 40.Kf2 Kxh6 41.Kg2 Kg5 42.Kh3 Kf5 43.Kxh4 Kxe5 44.Kg4 Ke4 45.Kg5 f5 46.Kf6 e5 47.Ke6 f4 0-1

(199) Tornier,Siegfried − Bremer,Wolfgang [B01]
1.e4 d5 2.e5 Lf5 3.Sf3 e6 4.d4 Lb4+ 5.c3 La5 6.Ld3 Lxd3 7.Dxd3 Sd7 8.0-0 Se7 9.b4 Lb6 10.a4 a5 11.b5 c5 12.dxc5 Lxc5 13.La3 Dc7 14.Sbd2 Lxa3 15.Txa3 Sxe5 16.Sxe5 Dxe5 17.c4 0-0 18.Sf3 Df4 19.g3 Dxc4 20.Dd1 Dc5 21.Td3 Tac8 22.Se5 Dd6 23.Te1 f6 24.Sg4 e5 25.Dd2 Tc4 26.Se3 Txa4 27.Sxd5 Sxd5 28.Txd5 Db6 29.Tb1 Td4 30.Da2 Txd5 31.Dxd5+ Tf7 32.Tc1 g6 33.h4 Kg7 34.h5 Tc7 35.Td1 Tc2 36.h6+ Kxh6 37.Dh1+ Kg7 38.Td7+ Kf8 39.Df3 ½-½

(200) Schwirz,Horst − Jawarsch,Michael 1-0

(201) von Hohenthal,Ludwig − Remstedt,Matthias [C62]
1.e4 e5 2.Sf3 Sc6 3.Lb5 d6 4.h3 Ld7 5.d3 a6 6.La4 b5 7.Lb3 Sa5 8.Sbd2 Sxb3 9.Sxb3 Sf6 10.Sa5 c5 11.Ld2 Le7 12.a3 0-0 13.0-0 Tc8 14.c4 Db6 15.De2 Le6 16.Sg5 bxc4 17.Sxe6 cxd3 18.Dxd3 fxe6 19.Sc4 Dc7 20.Lc3 d5 21.exd5 exd5 22.Sxe5 d4 23.Dc4+ Kh8 24.Lxd4 cxd4 25.Sf7+ Kg8 26.Sd8+ Dxc4 0-1

(202) Lüttig,Hendrik − Gohlisch,Bruno [A00]
1.b4 e5 2.Lb2 d6 3.c4 Sd7 4.e3 Sgf6 5.d4 De7 6.Sf3 h6 7.Le2 b6 8.d5 Lb7 9.b5 a6 10.a4 a5 11.Sc3 g5 12.h3 Lg7 13.e4 Sc5 14.Dc2 Lc8 15.La3 Sfd7 16.Sd2 Sb7 17.Sf1 Sf8 18.Sg3 Sh7 19.Dd1 Sf6 20.Sh5 Sxh5 21.Lxh5 0-0 22.g4 Sd8 23.Se2 Ld7 24.Sg3 f6 25.Lg6 Lh8 26.Df3 Dg7 27.Sf5 Dxg6 28.Se7+ Kg7 29.Sxg6 Kxg6 30.h4 Sf7 31.Lc1 Tae8 32.Dg3 Lg7 33.hxg5 fxg5 34.Le3 Sd8 35.Dh3 Sf7 36.Dh5+ Kf6 37.0-0-0 Th8 38.Tdg1 Tef8 39.Tg3 Ke7 40.Tf3 Le8 41.Dg6 Thg8 42.Dh5 Sd8 43.Dh3 Txf3 44.Dxf3 Tf8 45.Dg2 Sf7 46.Kd1 Sh8 47.Ke1 Sg6 48.Dg1 Sh4 49.Txh4 gxh4 50.Dh2 Lf6 51.Lxh6 Th8 52.g5 Kd7 53.Dh3+ Kd8 54.Dxh4 Le7 55.Dg3 Tg8 56.f4 exf4 57.Dxf4 Kc8 58.Df5+ Kb7 59.Dh7 Txg5 60.Lxg5 Lxg5 61.Dg8 Lh4+ 62.Kf1 Ld7 63.Kg2 Le1 64.Dg7 Le8 65.e5 Lc3 66.De7 Lg6 67.exd6 1-0

6.Runde (01.10.1998)

(203) Michna,Christian − Menk,Rolf [C02]
1.e4 e6 2.d4 d5 3.e5 c5 4.c3 Sc6 5.Sf3 Db6 6.a3 c4 7.Sbd2 f6 8.exf6 Sxf6 9.b3 cxb3 10.Sxb3 Ld6 11.Ld3 0-0 12.0-0 e5 13.dxe5 Sxe5 14.Sxe5 Lxe5 15.Le3 Dd8 16.h3 Lxc3 17.Tc1 Lb2 18.Lc5 Lxc1 19.Lxf8 Dxf8 20.Dxc1 Ld7 21.Sd4 Tc8 22.Db2 Dc5 23.Se2 b6 24.Tc1 Da5 25.Txc8+ Lxc8 26.g4 h5 27.Dc1 Dc5 28.g5 Dxc1+ 29.Sxc1 Se4 30.h4 Sd2 31.Kg2 Kf7 32.Se2 Lb7 33.Sf4 d4+ 34.Kh2 Le4 35.Lb5 g6 36.Kg3 Ke7 37.Se2 Kd6 38.Kf4 Kc5 39.Le8 Lc2 40.Sg3 Kc4 41.Lf7+ Kc5 42.Sxh5 gxh5 43.g6 Sc4 44.g7 Lh7 45.g8D Lxg8 46.Lxg8 Sxa3 47.Lf7 b5 48.Lxh5 b4 49.Ld1 Kc4 50.h5 b3 51.Lxb3+ Kxb3 52.Ke4 Kc4 53.h6 Sb5 54.Ke5 d3 55.h7 d2 56.h8D d1D 57.Dc8+ Kb4 58.Df8+ Ka5 59.f4 Dd4+ 60.Kf5 Kb6 61.Db8+ Kc6 62.Da8+ Kd7 63.Db7+ Sc7 64.Db1 a5 65.Dc1 a4 66.Kg6 Dd6+ 67.Kg5 a3 68.f5 a2 69.Da1 Dg3+ 70.Kh6 Dh4+ 71.Kg7 Dg4+ 72.Kh6 Dh3+ 73.Kg7 Dg2+ 74.Kh6 Sd5 75.f6 Ke6 76.De1+ Kf7 0-1

(204) Nonnenmacher,Thomas − Bokelbrink,Uwe [A21]
1.c4 g6 2.Sc3 Lg7 3.g3 e5 4.Lg2 d6 5.d3 f5 6.Sf3 Sf6 7.0-0 0-0 8.Tb1 Sh5 9.Sg5 c6 10.f4 h6 11.Sf3 Le6 12.Ld2 Sd7 13.Dc1 Kh7 14.b4 Tc8 15.b5 Sc5 16.bxc6 bxc6 17.Da3 e4 18.Se1 Df6 19.Sd1 Df7 20.Sc2 Tfd8 21.Lc3 Sf6 22.Sde3 h5 23.d4 Scd7 24.Da6 Sb8 25.Da4 h4 26.Tb2 Sh5 27.g4 fxg4 28.Lxe4 Sxf4 29.Kh1 d5 30.Ld3 g3 31.hxg3 hxg3 32.Sg2 Lh3 33.Sce1 Th8 34.Txf4 Lxg2+ 35.Sxg2 Kg8+ 36.Kg1 Dd7 37.Lf5 gxf5 38.Le1 Th3 39.Dc2 Tf8 40.Tb3 Lh6 41.Tff3 f4 42.Dg6+ Kh8 43.Lxg3 dxc4 44.Lxf4 Dxd4+ 45.e3 Dd1+ 46.Tf1 Lxf4 47.exf4 Dd4+ 48.Te3 Tg8 49.Df6+ Dxf6 50.Txh3+ Kg7 51.Tb1 Dd4+ 52.Kh2 Sd7 53.Te1 Th8 0-1

(205) Staak,Riccardo − Haack,Stefan [C88]
1.e4 e5 2.Sf3 Sc6 3.Lb5 a6 4.La4 Sf6 5.0-0 b5 6.Lb3 Le7 7.Te1 0-0 8.a4 Lb7 9.Sc3 b4 10.Sd5 d6 11.c3 a5 12.d4 h6 13.Ld2 exd4 14.cxd4 Dd7 15.Sxf6+ Lxf6 16.e5 Le7 17.e6 Dd8 18.exf7+ Kh8 19.De2 Lf6 20.Db5 Ta6 21.Dh5 Sxd4 22.Sxd4 Lxd4 23.Lxh6 1-0

(206) Thomaschke,Dirk − Hedayat−Nassab,Djamschid [B85]
1.e4 c5 2.Sf3 d6 3.d4 cxd4 4.Sxd4 Sf6 5.Sc3 e6 6.Le2 Le7 7.0-0 0-0 8.f4 Sc6 9.Le3 a6 10.Lf3 Dc7 11.Kh1 Ld7 12.a4 Tac8 13.De2 Sa5 14.Tad1 Sc4 15.Lc1 e5 16.Sf5 Lxf5 17.exf5 exf4 18.Ld5 Se3 19.Lxe3 fxe3 20.Dxe3 Tfe8 21.Dg3 Lf8 22.Lb3 Te5 23.Tde1 Tce8 24.Txe5 dxe5 25.h3 Ld6 26.Sd5 Dd8 27.Dh4 Sxd5 28.Dxd8 Txd8 29.Lxd5 Td7 30.Te1 Kf8 31.c4 a5 32.g4 f6 33.Le6 Tc7 34.Kg2 Lc5 35.Ld5 Ld4 36.b3 Ke7 37.Kf3 Kd6 38.Td1 Kc5 39.Tc1 Kb4 40.c5 Lxc5 41.Ke4 b6 42.h4 h6 ½-½

(207) Heroiu,Alexandru − Rostalski,Walter [B08]
1.d4 Sf6 2.Sf3 g6 3.Sc3 Lg7 4.e4 d6 5.Le2 0-0 6.Lf4 c5 7.dxc5 Da5 8.0-0 Dxc5 9.Dd2 Lg4 10.Le3 Dc8 11.h3 Le6 12.Sd4 Lc4 13.Lxc4 Dxc4 14.Dd3 Tc8 15.Dxc4 Txc4 16.Tfd1 Sbd7 17.f3 a6 18.a4 Kf8 19.a5 Tc7 20.Td2 Se5 21.Tdd1 Sc4 22.Lc1 e6 23.Sce2 Tc5 24.Sb3 Tcc8 25.c3 d5 26.exd5 Sxd5 27.Td3 Ke7 28.Td4 Se5

29.Td1 Tc4 30.Ta3 Tcc8 31.Kf2 Ke8 32.Ta4 Tc4 33.Td4 Sd3+ 34.Kg3 Txd4 35.Sbxd4 Le5+ 36.f4 Ld6 37.Sb3 g5 38.Kf3 gxf4 39.c4 Se3 40.Sxf4 Sxc1 41.Sxc1 Lxf4 42.Kxf4 Sxg2+ 43.Ke4 Tc8 44.Sd3 Sh4 45.Tb4 Tc7 46.b3 Ke7 47.Ta4 Sg6 48.Ta1 f5+ 49.Kd4 Td7+ 50.Kc3 e5 51.Te1 Kf6 52.Sc5 Tc7 53.b4 Sf4 54.Te3 Se6 55.Sb3 e4 56.h4 Ke5 57.Te1 Td7 58.b5 f4 59.Tg1 e3 60.Te1 Ke4 61.c5 axb5 62.Kb4 f3 63.Kxb5 f2 64.Tf1 e2 65.Txf2 e1D 66.Tc2 Sd4+ 67.Sxd4 Txd4 68.Th2 Df1+ 69.Kb6 Da6+ 70.Kc7 Dc6+ 71.Kb8 Td8+ 0-1

(208) Basteck,Rainer − Hawranke,Dietrich [A38]
1.Sf3 Sf6 2.c4 c5 3.Sc3 Sc6 4.g3 g6 5.Lg2 Lg7 6.0-0 0-0 7.e4 d6 8.d3 a6 9.h3 Tb8 10.Le3 b5 11.cxb5 axb5 12.Dc2 b4 13.Se2 e5 14.b3 Le6 15.Kh2 Ta8 16.Tfc1 Ta6 17.Sd2 De7 18.Sc4 Tfa8 19.Db1 Se8 20.Ld2 Da7 21.Tc2 Dd7 22.Tb2 Sc7 23.Dc2 Sb5 24.Le3 h6 25.f3 Kh7 26.Lf2 T8a7 27.Le3 Dd8 28.Lf1 f5 29.Lf2 Tf7 30.Lg2 Sa3 31.Dd1 fxe4 32.dxe4 Sxc4 33.bxc4 Lxc4 34.Td2 Sd4 35.Sxd4 exd4 36.Tc1 Le6 37.De2 Ta3 38.f4 Tfa7 39.g4 Txa2 40.f5 Txd2 41.fxg6+ Kxg6 42.Dxd2 Ta2 0-1

(209) Pehlgrim,Andreas − Rajkovic,Radomir [D32]
1.d4 d5 2.c4 e6 3.Sc3 c5 4.Sf3 cxd4 5.Dxd4 Sc6 6.Dd3 d4 7.Se4 Lb4+ 8.Ld2 Lxd2+ 9.Dxd2 Sf6 10.Sxf6+ Dxf6 11.0-0-0 e5 12.e3 Lg4 13.exd4 Sxd4 14.Sxd4 Lxd1 15.Sb5 Td8 16.Sc7+ Kf8 17.Sd5 Txd5 18.Dxd5 Lg4 19.f3 Le6 20.Dd6+ De7 21.Db8+ De8 22.Dxb7 Dc8 23.Dxc8+ Lxc8 24.Ld3 g6 25.Kc2 Ke7 26.b4 f5 27.Te1 Kf6 28.Kc3 Td8 29.a4 h5 30.c5 g5 31.h3 Le6 32.La6 Td4 33.Te2 Td1 34.Td2 Ta1 35.c6 Txa4 36.Lc4 Ta1 37.Td6 Tc1+ 38.Kb3 Txc4 39.Txe6+ Kxe6 40.Kxc4 Kd6 41.b5 a5 42.bxa6 Kxc6 43.a7 Kb7 44.Kd5 g4 45.Kxe5 gxf3 46.gxf3 1-0

(210) Petersen,Christoph − Hochreiner,Jürgen ½-½

(211) Harten,Jan − Stortz,Marcus [B59]
1.e4 c5 2.Sf3 d6 3.d4 cxd4 4.Sxd4 Sf6 5.Sc3 Sc6 6.Le2 e5 7.Sb3 Le7 8.0-0 0-0 9.Lg5 a5 10.Lxf6 Lxf6 11.Sd5 Lg5 12.c3 a4 13.Sd2 Le6 14.Sc4 Se7 15.Scb6 Ta5 16.b4 axb3 17.axb3 Txa1 18.Dxa1 Sxd5 19.Sxd5 f5 20.f3 Lxd5 21.exd5 Db6+ 22.Kh1 Dxb3 23.c4 Dc2 24.Dd1 Db2 25.Ld3 Ta8 26.Db1 Dxb1 27.Txb1 g6 28.g3 Ta3 29.Td1 Le3 30.g4 f4 31.Kg2 Ta2+ 32.Kh1 Kf7 33.Lf1 Tf2 34.Lg2 Tc2 35.Lf1 Tf2 36.Lg2 Tc2 37.Lf1 Tc3 38.Ld3 Tb3 39.Le4 Kf6 40.Tb1 Txb1+ 41.Lxb1 ½-½

(212) Janßen ,Helmut − Kuhn,Gerd [A43]
1.d4 c5 2.Sf3 cxd4 3.Sxd4 d5 4.e3 e5 5.Lb5+ Ld7 6.Lxd7+ Dxd7 7.Sf3 Sc6 8.0-0 Sf6 9.De2 0-0-0 10.Td1 Ld6 11.c4 d4 12.exd4 exd4 13.Lg5 The8 14.Dd3 Le5 15.a3 h6 16.Lh4 g5 17.Lg3 Sg4 18.Sbd2 f5 19.Lxe5 Sgxe5 20.Sxe5 Sxe5 21.Db3 g4 22.a4 d3 23.c5 Dd5 24.Dxd5 Txd5 25.b4 Sc6 26.Tab1 Sd4 27.Sc4 Se2+ 28.Kf1 Sc3 29.Sd6+ Txd6 30.cxd6 Sxb1 31.Txb1 Te4 32.f3 gxf3 33.gxf3 Te3 34.Kf2 Te2+ 35.Kg3 d2 36.Td1 Kd7 37.f4 Kxd6 38.Kf3 Txh2 39.Kg3 Te2 40.Kf3 Te4 41.Txd2+ Ke6 42.Tb2 b6 43.a5 b5 44.Th2 Txb4 45.Txh6+ Kd5 46.Ta6 Tb3+ 47.Ke2 Ke4 48.Txa7 Tb2+ 49.Kd1 Ta2 50.a6 Kxf4 51.Kc1 b4 52.Tb7 Txa6 53.Txb4+ Kf3

54.Tb3+ Ke2 55.Tb2+ Ke1 56.Tb5 Tc6+ 57.Kb2 f4 58.Tf5 Tc4 59.Kb3 Te4 60.Kc3 Ke2 0-1

(213) Putzbach,Gerd − Griwenka,Volker [C08]
1.e4 e6 2.d4 d5 3.Sd2 c5 4.exd5 exd5 5.Lb5+ Ld7 6.De2+ Le7 7.dxc5 Sf6 8.Sb3 0-0 9.Le3 Te8 10.0-0-0 Dc7 11.Sf3 a6 12.Ld3 a5 13.Sbd4 Lxc5 14.Lf5 Sa6 15.Lxd7 Dxd7 16.The1 Da4 17.Kb1 Sb4 18.a3 Sa6 19.Dd3 Sc7 20.Lc1 Txe1 21.Txe1 Te8 22.Txe8+ Dxe8 23.Dc3 b6 24.Le3 Se4 25.De1 Da4 26.Sb3 Se6 27.Lxc5 S4xc5 28.Sxc5 bxc5 29.De5 Dd7 30.Db8+ Dd8 31.Dxd8+ Sxd8 32.Se5 f6 33.Sd7 Sb7 34.Sb6 d4 35.Ka2 Kf7 36.Kb3 Ke6 37.Ka4 Sd6 38.Kxa5 Se4 39.f3 Sd6 40.b3 g5 41.Sc4 Sf5 42.Kb6 Kd5 43.a4 Se3 44.a5 Sxc2 45.a6 1-0

(214) Cattus,Nico − Ristic,Sreten [D44]
1.d4 d5 2.c4 c6 3.Sf3 Sf6 4.Sc3 e6 5.Lg5 dxc4 6.e4 b5 7.e5 h6 8.Lh4 g5 9.Sxg5 hxg5 10.Lxg5 Sbd7 11.g3 Lh6 12.Lxf6 Sxf6 13.exf6 Ld7 14.Lg2 a6 15.Df3 Db6 16.0-0 0-0-0 17.a4 b4 18.a5 Dxd4 19.Tad1 Da7 20.Sa4 Thg8 21.Sb6+ Kb8 22.Td4 Lc8 23.Txd8 Txd8 24.Dxc6 Lf8 25.Tc1 e5 26.Ld5 Lb7 27.Sd7+ Ka8 28.Dc7 Txd7 29.Dxd7 Lxd5 30.Dd8+ Db8 31.Dxd5+ Db7 32.Dxc4 Ld6 33.h4 e4 34.Dc8+ Dxc8 35.Txc8+ Kb7 36.Te8 Kc6 37.h5 Kd7 38.Txe4 Lf8 39.g4 Kc6 40.g5 1-0

(215) Grothkopp,Dietrich − van Riesen,Klaus [E20]
1.d4 Sf6 2.c4 e6 3.Sc3 Lb4 4.Ld2 b6 5.e3 Lb7 6.Sf3 0-0 7.Le2 Te8 8.0-0 a5 9.a3 Lxc3 10.Lxc3 a4 11.Sd2 d6 12.Lf3 Dc8 13.Lxb7 Dxb7 14.f4 Sbd7 15.Tf3 Se4 16.Dc2 Sxd2 17.Lxd2 Sf6 18.Taf1 De4 19.Dxe4 Sxe4 20.Lc3 f5 21.h3 c6 22.Tc1 Tec8 23.g4 Tab8 24.Tff1 g6 25.Lb4 Kf7 26.Tfd1 h6 27.Kg2 c5 28.Le1 b5 29.dxc5 Txc5 30.cxb5 Tbxb5 31.Lb4 Td5 32.Kf3 Txd1 33.Txd1 Ke7 34.Ke2 Tb6 35.Tc1 Kd7 36.Kf3 Tc6 37.Txc6 Kxc6 38.Ke2 Kd5 39.Kd3 Sf2+ 40.Kc3 fxg4 41.hxg4 Sxg4 42.Kd3 Sf2+ 43.Ke2 Se4 44.Kd3 h5 45.Le1 Sc5+ 46.Ke2 Ke4 0-1

(216) Schermer,Denis − Ahrens,Timo [A94]
1.d4 d5 2.c4 e6 3.Sf3 c6 4.g3 f5 5.Lg2 Sf6 6.0-0 Ld6 7.b3 0-0 8.La3 Lxa3 9.Sxa3 Ld7 10.Se5 Le8 11.Dc2 De7 12.Db2 Sbd7 13.Sc2 Sxe5 14.dxe5 Se4 15.Tfd1 Td8 16.f3 Dc5+ 17.Dd4 dxc4 18.Dxc5 Txd1+ 19.Txd1 Sxc5 20.bxc4 Tf7 21.Td6 Td7 22.Sd4 Kf7 23.Sb3 Txd6 24.exd6 Sxb3 25.axb3 c5 26.f4 b6 27.Lb7 Ld7 28.Kf2 e5 29.Ld5+ Kf6 30.e4 fxe4 31.Ke3 exf4+ 32.gxf4 Lf5 33.h4 g6 ½-½

(217) Dumjahn,Carsten − Dangelowski,Peter [B50]
1.e4 c5 2.Sf3 d6 3.c3 Lg4 4.d4 Dc7 5.dxc5 dxc5 6.Le3 e6 7.Sbd2 Sc6 8.Lb5 a6 9.Da4 Lxf3 10.Lxc6+ Dxc6 11.Dxc6+ bxc6 12.gxf3 Sf6 13.0-0-0 0-0-0 14.Sc4 Sd7 15.Td2 Le7 16.Thd1 Thf8 17.Txd7 1-0

(218) Schiller,Thomas − Ahrens,Olaf [C22]
1.e4 e5 2.d4 exd4 3.Dxd4 Sc6 4.De3 Sf6 5.Sc3 Lb4 6.Ld2 De7 7.0-0-0 d6 8.Sd5

Sxd5 9.exd5 Dxe3 10.Lxe3 Se5 11.c3 La5 12.f4 Sg4 13.Ld4 0-0 14.h3 Sh6 15.g4 Te8 16.Ld3 Lb6 17.Sf3 f6 18.Thg1 Ld7 19.g5 fxg5 20.Txg5 Lxd4 21.Sxd4 Te7 22.Tdg1 Tae8 23.Se6 1-0

(219) Hamann,Frank − Runge,Hans [D02]
1.Sf3 d5 2.g3 Sc6 3.d4 Lf5 4.Lg2 h6 5.c4 e6 6.0-0 Sf6 7.Sc3 Le7 8.cxd5 exd5 9.Lf4 0-0 10.Se5 Le6 11.Tc1 Sh5 12.Sxc6 bxc6 13.Le3 Dd7 14.Sa4 f5 15.Dc2 f4 16.Ld2 fxg3 17.hxg3 Ld6 18.Sc5 Lxc5 19.Dxc5 Tab8 20.Dxc6 Dxc6 21.Txc6 Txb2 22.Txe6 Txd2 23.Lxd5 Kh8 24.Tc1 Txd4 25.Lf3 Sf6 26.Txc7 a5 27.Tee7 Tg8 28.e4 Td3 29.Le2 Td2 30.Lc4 Tf8 31.Txg7 Tc2 32.Ld5 Txc7 33.Txc7 Sg4 34.f4 Tb8 35.Tb7 Tc8 36.Tb1 Tc3 37.Kg2 h5 38.Tb2 Kg7 39.Kh3 Kg6 40.Tb6+ Kg7 41.Tc6 Te3 42.Ta6 Sf2+ 43.Kh4 Sh1 44.g4 hxg4 45.Kxg4 Sf2+ 46.Kf5 Th3 47.Ta7+ Kf8 48.Txa5 Kg7 49.Ta7+ Kf8 50.Tf7+ Ke8 51.Tg7 Kf8 52.Kf6 Th6+ 53.Tg6 Sg4+ 54.Kg5 Txg6+ 55.Kxg6 Se3 56.a4 Ke7 57.a5 1-0

(220) Tietz,Julian − Künne,Peter [B14]
1.e4 c6 2.d4 d5 3.exd5 cxd5 4.c4 Sf6 5.Sc3 g6 6.Db3 Lg7 7.cxd5 0-0 8.Lg5 Sbd7 9.Sf3 Sb6 10.Lxf6 Lxf6 11.Le2 Lg4 12.Td1 Tc8 13.a4 Lxf3 14.Lxf3 Sc4 15.0-0 Sd6 16.Se4 Lg7 17.Sxd6 Dxd6 18.Dxb7 Tc4 19.Dxa7 Tfc8 20.Tfe1 Lf6 21.b3 Tc2 22.Da5 T8c3 23.Te3 Txe3 24.fxe3 Da3 25.Te1 Db2 26.d6 exd6 27.Ld5 Lh4 28.Tf1 Lf2+ 29.Kh1 Dc1 30.Db5 Dxe3 31.Dd7 Df4 32.Lc4 h5 33.a5 Tc1 34.Dxf7+ 1-0

(221) Hackbarth,Björn − Lorenz,Jens [E68]
1.d4 Sf6 2.c4 g6 3.Sf3 Lg7 4.g3 0-0 5.Lg2 d6 6.0-0 Sbd7 7.Sc3 c6 8.e4 e5 9.d5 cxd5 10.cxd5 b6 11.Te1 Sc5 12.b4 Sb7 13.Lb2 a5 14.b5 Ld7 15.Tc1 Lh6 16.Tc2 a4 17.Lc1 Lg7 18.La3 Tc8 19.Lf1 Lg4 20.h3 Ld7 21.Sxa4 Ta8 22.Tc3 Se8 23.Lc1 f5 24.Lg5 Sf6 25.exf5 Lxf5 26.g4 Ld7 27.Sd2 h6 28.Le3 Sxd5 29.Lc4 Le6 30.Db3 Sa5 31.Lxb6 Sxb3 32.Lxd8 Sxd2 33.Lxd5 Lxd5 0-1

(222) Krotofil,Kurt − Egelriede,Nikolas [B14]
1.e4 c6 2.d4 d5 3.exd5 cxd5 4.c4 Sf6 5.Sc3 e6 6.Sf3 Lb4 7.Ld3 dxc4 8.Lxc4 0-0 9.Lg5 h6 10.Lxf6 Dxf6 11.0-0 b6 12.Se4 De7 13.a3 Ld6 14.d5 e5 15.Te1 Sd7 16.Lb5 f6 17.Sh4 Sc5 18.Sg6 Dd8 19.Sxd6 Dxd6 20.Sxf8 Kxf8 21.b4 Sd7 22.Tc1 a6 23.Da4 Lb7 24.Lc6 b5 25.Dd1 Lxc6 26.Txc6 Db8 27.Dc2 Sb6 28.Dc5+ 1-0

(223) Hachmann,Björn − Oelrichs,Manfred [A04]
1.Sf3 b6 2.g3 Lb7 3.Lg2 g6 4.0-0 Lg7 5.d4 f5 6.c3 Sf6 7.Sa3 0-0 8.Lf4 Sa6 9.Dc1 c5 10.Sc2 Le4 11.Dd2 Tc8 12.Tac1 Sc7 13.Lh6 Ld5 14.Lxg7 Kxg7 15.a4 Se6 16.a5 Se4 17.Dd1 Lb3 18.Dd3 c4 19.Dd1 d5 20.axb6 Dxb6 21.Se5 La4 22.f3 Sf6 23.Ta1 Db3 24.Se3 Dxd1 25.Sxd1 Lxd1 26.Tfxd1 Tc7 27.Ta6 Sd8 28.Tda1 Tb7 29.T1a2 Sf7 30.Txa7 Txa7 31.Txa7 Sxe5 32.dxe5 Sg8 33.Td7 Tb8 34.Txd5 Txb2 35.Tc5 Txe2 36.f4 Sh6 37.Txc4 Sg4 38.Tc7 Te1+ 39.Lf1 Kf8 40.h3 Se3 41.Kf2 Txf1+ 42.Kxe3 Te1+ 43.Kf2 Te4 44.Td7 Tc4 45.Td3 Kg7 46.Ke3 Te4+ 47.Kd2 Ta4 48.Te3 g5 49.fxg5 Kg6 50.h4 f4 51.gxf4 Txf4 52.Th3 Te4 53.Kd3 Txe5 54.Kd4 Te6

55.Te3 Td6+ 56.Kc5 Td7 57.c4 Kf5 58.Kc6 Td6+ 59.Kc7 Td4 60.c5 Txh4 61.Txe7 Kxg5 62.c6 Kf6 63.Kd8 Td4+ 64.Td7 Tg4 65.Txh7 Td4+ 66.Td7 Th4 67.Kc8 Ke6 68.Td1 Tc4 69.c7 Tb4 70.Kd8 1-0

(224) Wolfrum,Werner − Klockgether,Jens [B52]
1.e4 c5 2.Sf3 d6 3.Lb5+ Ld7 4.Lxd7+ Dxd7 5.0-0 e6 6.c3 Le7 7.d3 Sc6 8.Sbd2 Sf6 9.Te1 0-0 10.a4 Tfd8 11.Sf1 a6 12.b3 b5 13.Lb2 Tdb8 14.Dc2 Ta7 15.Teb1 Dc7 16.Lc1 d5 17.exd5 Sxd5 18.Se3 Sf4 19.d4 cxd4 20.cxd4 Sb4 21.Dxc7 Txc7 22.axb5 axb5 23.Kf1 Sfd3 24.Ld2 Tbc8 25.g3 Sc2 26.Sxc2 Txc2 27.Ta5 Sxf2 28.Txb5 Se4 29.Le3 Sc3 30.Se1 Sxb5 31.Sxc2 Txc2 32.Ta1 Tc8 33.Ld2 Sxd4 0-1

(225) Sehovac,Mirko − Melde,Volker [B30]
1.e4 c5 2.Sc3 Sc6 3.Sf3 g6 4.d3 Lg7 5.Ld2 d6 6.Dc1 f5 7.exf5 Lxf5 8.Sd5 e6 9.Se3 Sd4 10.Sxd4 cxd4 11.Sxf5 gxf5 12.g3 Dd7 13.Lg2 h5 14.h4 Se7 15.Dd1 Sc6 16.Lf3 Df7 17.De2 0-0-0 18.0-0-0 e5 19.Kb1 d5 20.Lg2 The8 21.f3 Kb8 22.Thf1 Dg6 23.Le1 Lh6 24.Lh3 Td6 25.Dg2 a6 26.Ld2 Lxd2 27.Txd2 Tg8 28.Tg1 Td7 29.Dh2 Tdg7 30.a3 Dh6 31.Lxf5 Txg3 32.Txg3 Txg3 33.Dxg3 Dxd2 34.Dg8+ Ka7 35.Dxd5 De1+ 36.Ka2 Dxh4 37.Le4 De7 38.Dg8 Sd8 39.Dh8 h4 40.b3 Dg5 41.f4 exf4 42.Dxd4+ Ka8 43.Dd6 Ka7 44.a4 h3 45.c4 h2 46.c5 Dh4 47.Db6+ Ka8 48.Dxa6+ Kb8 49.Dd6+ Ka7 50.Dc7 h1D 51.Lxh1 Dxh1 52.Db6+ Kb8 53.Dxd8+ Ka7 54.Dd4 Dg2+ 55.Ka3 Kb8 56.De5+ Ka7 57.Dc7 Ka8 58.d4 Dd2 59.Dd8+ Ka7 60.d5 f3 61.Db6+ Ka8 62.c6 Dc1+ 63.Kb4 Dd2+ ½-½

(226) Josuttis,Volker − Meyner,Hannes [A06]
1.b3 d5 2.e3 c5 3.Lb2 e6 4.Sf3 Sf6 5.Se5 Sbd7 6.g4 Sxe5 7.Lxe5 Ld6 8.Lb5+ Ld7 9.Lxd6 Lxb5 10.Lxc5 Se4 11.Sc3 Sxc3 12.dxc3 Df6 13.Dd4 Df3 14.Kd2 Dxf2+ 15.Kc1 f6 16.Lb4 b6 17.Kb2 Td8 18.g5 e5 19.Dg4 f5 20.Dh3 Ld3 21.Tac1 a5 22.Thg1 Le4 23.La3 Kf7 24.Tgf1 Dg2 25.Txf5+ Kg6 26.Dxg2 Lxg2 27.Txe5 The8 28.Txe8 Txe8 29.Te1 Lf3 30.h4 Kh5 31.Ld6 Kxh4 32.Lf4 b5 33.Tf1 Kg4 34.Tf2 Tc8 35.Td2 Le4 36.Td4 Kf5 37.a4 b4 38.cxb4 axb4 39.Txb4 Txc2+ 40.Ka3 Tc1 41.Tb5 Kg4 42.Tb4 Td1 43.Txe4 dxe4 44.a5 Kf5 45.Kb4 Ke6 46.Kb5 Kd7 47.a6 Kc8 48.b4 h6 49.Kb6 hxg5 50.a7 Ta1 51.Lxg5 Ta3 52.b5 Ta2 53.Lf4 Ta4 54.Lb8 Ta2 55.Kc6 Tc2+ 56.Kd5 Kb7 57.Kxe4 Tb2 58.Kf4 Tb4+ 59.e4 Txb5 60.e5 Txe5 ½-½

(227) Hadlich,Winfried − Klüver,Horst [D40]
1.Sf3 d5 2.d4 e6 3.e3 c5 4.c4 Sf6 5.Sc3 Sc6 6.Le2 a6 7.0-0 dxc4 8.a4 cxd4 9.exd4 Sa5 10.Lg5 Le7 11.Dc2 Sd5 12.Lxe7 Dxe7 13.Se4 f5 14.Sed2 Ld7 15.Se5 Tc8 16.Lh5+ g6 17.Lxg6+ hxg6 18.Sxg6 Dg7 19.Sxh8 Dxh8 20.Sf3 Sb3 21.Tae1 Sxd4 22.Sxd4 Dxd4 23.Dxf5 Kd8 24.Dg5+ Kc7 25.Dg3+ Df4 26.Dg7 Df6 27.Dg3+ Kb6 28.Dd6+ Lc6 29.Txe6 Dd8 30.De5 Ka7 31.Dd4+ Ka8 32.Dxc4 Dg8 33.Te5 Dxg2+ 34.Kxg2 Se3+ 35.Kg3 Sxc4 36.Te2 Lxa4 37.Tc1 Tg8+ 38.Kf4 Sd6 39.Te6 Sb5 40.Te3 Tf8+ 41.Kg5 Sa7 42.f4 Lc6 43.f5 Sc8 44.f6 Sd6 45.h4 Se4+ 46.Txe4 Lxe4 47.Te1 Ld3 48.h5 Ka7 49.Te3 Lb1 50.Te7 a5 51.f7 La2 52.Kg6 Lxf7+ 53.Txf7 Td8 54.h6 Td2 55.h7 Tg2+ 56.Kf6 Tf2+ 57.Kg7 Tg2+ 58.Kf8 Th2 59.Kg7 Tg2+ 60.Kf8

Th2 61.Kg8 a4 62.h8D Txh8+ 63.Kxh8 Ka6 64.Kg7 b5 65.Kf6 Ka5 66.Ke5 Kb4 67.Tf3 Kc4 68.Tc3+ Kb4 69.Kd4 Ka5 70.Kc5 b4 71.Tc4 a3 72.b3 a2 73.Tc1 1-0

(228) Schnelle,Rainer − Becker,Martin 0-1

(229) Schmidt,Roland − Kirste,Siegmund [A13]
1.c4 e6 2.Sc3 d5 3.g3 Sf6 4.Lg2 Le7 5.d4 0-0 6.b3 dxc4 7.bxc4 c5 8.e3 cxd4 9.exd4 Dc7 10.De2 Td8 11.Sf3 Sc6 12.0-0 Sxd4 13.Sxd4 Txd4 14.Sb5 Dxc4 15.Sxd4 Dxd4 16.Lb2 Db6 17.Tfd1 Ld7 18.Tab1 Da5 19.Lxf6 1-0

(230) Iwanow,Thomas − Lüttig,Hendrik [A48]
1.d4 Sf6 2.Sf3 g6 3.c3 Lg7 4.h3 0-0 5.Lg5 b6 6.e3 Lb7 7.Sbd2 Se4 8.Sxe4 Lxe4 9.Sd2 Lb7 10.Dc2 f6 11.Lh4 d5 12.f4 f5 13.Le2 Sd7 14.g4 fxg4 15.hxg4 De8 16.0-0-0 e6 17.Th2 Tf7 18.Tdh1 Sf6 19.Lf3 Dd7 20.Lg5 Tc8 21.Lxf6 Lxf6 22.g5 Lg7 23.Txh7 e5 24.Dxg6 Kf8 25.Txg7 1-0

(231) Zimmermann,Manfred − Stritzel,Reinhard [C34]
1.e4 e5 2.f4 exf4 3.Sf3 d6 4.Lc4 h6 5.0-0 g5 6.De1 Lg7 7.Sc3 Sf6 8.e5 dxe5 9.Dxe5+ De7 10.Dxe7+ Kxe7 11.Te1+ Le6 12.d4 c6 13.b3 Sbd7 14.La3+ Kd8 15.Lxe6 fxe6 16.Txe6 Te8 17.Tae1 Txe6 18.Txe6 Sd5 19.Sxd5 cxd5 20.Tg6 Lf8 21.Lxf8 Sxf8 22.Td6+ Ke7 23.Txd5 Tc8 24.c4 Sd7 25.Kf2 Tc6 26.Se5 Sxe5 27.Txe5+ Kd6 28.Kf3 Ta6 29.a4 1-0

(232) Thielscher,Rene − Joppe,Gerd [C25]
1.e4 e5 2.Sc3 Sc6 3.f4 exf4 4.Sf3 d6 5.d4 Ld7 6.Lxf4 Le7 7.Lc4 Lh4+ 8.g3 Lf6 9.e5 dxe5 10.dxe5 Le7 11.Dd2 Lg4 12.De3 Lxf3 13.Dxf3 f6 14.Td1 Dc8 15.e6 Se5 16.Lxe5 1-0

(233) Schumacher,Britta − Remstedt,Matthias [C45]
1.e4 e5 2.Sf3 Sc6 3.d4 exd4 4.Sxd4 Lc5 5.Sb3 Lb6 6.a4 a6 7.Sc3 Sf6 8.Lg5 h6 9.Lh4 g5 10.Lg3 d6 11.a5 La7 12.Lc4 De7 13.De2 Le6 14.0-0-0 0-0-0 15.Lxa6 bxa6 16.Dxa6+ Kd7 17.e5 Se8 18.exd6 Sxd6 19.Lxd6 cxd6 20.Db7+ Ke8 21.Dxc6+ Kf8 22.Df3 Kg7 23.The1 Dc7 24.Se4 Lxb3 25.Dxb3 Dxa5 26.Dc3+ Dxc3 27.Sxc3 Lxf2 28.Te2 Lc5 29.Sd5 Td7 30.b4 La7 31.Kb2 Tc8 32.Kb3 Tb7 33.Se7 Td8 34.Sf5+ Kg6 35.Txd6+ Txd6 36.Sxd6 Td7 37.Sc4 Lb8 38.Se5+ Lxe5 39.Txe5 Td2 40.b5 Txg2 41.b6 Tg1 42.Tb5 f5 43.b7 f4 44.b8D 1-0

(234) Stier,Uwe − Eggers,Uwe [A02]
1.f4 c5 2.Sf3 Sc6 3.e3 d6 4.Lc4 Lg4 5.Lxf7+ Kxf7 6.Sg5+ Ke8 7.Dxg4 Dc8 8.De2 h6 9.Se4 Df5 10.d3 Sf6 11.Sbc3 a6 12.a3 Kd8 13.Ld2 e6 14.Sxf6 Dxf6 15.Tb1 Tb8 16.Se4 Dg6 17.c4 d5 18.cxd5 exd5 19.Sc3 Df7 20.Df3 d4 21.Dd5+ Dxd5 22.Sxd5 Ld6 23.e4 Te8 24.0-0 Lc7 25.g3 La5 26.b4 cxb4 27.axb4 Lc7 28.Tfc1 Te6 29.f5 Td6 30.Sxc7 Kxc7 31.Lf4 Tbd8 32.b5 axb5 33.Txb5 Kb8 34.Lxd6+ Txd6 35.e5 Td8 36.e6 Te8 37.Tcb1 Te7 38.Tc1 Kc7 39.Kf2 Kd6 40.Kf3 Se5+ 41.Ke4 Sc6

42.Td5+ Kc7 43.Txd4 Kb8 44.Tdc4 Tc7 45.d4 Te7 46.d5 Sa7 47.d6 Te8 48.Kd5 Sc6 49.Txc6 bxc6+ 50.Txc6 Kb7 51.Tc7+ Kb8 52.Txg7 1-0

(235) Bohn,Christoph − Engels,Jan [A28]
1.Sf3 Sf6 2.c4 Sc6 3.Sc3 e5 4.d3 Lb4 5.Ld2 d6 6.e3 Lg4 7.Le2 0-0 8.0-0 h6 9.a3 Lxc3 10.Lxc3 Te8 11.Sd2 Lf5 12.b4 De7 13.b5 Sd8 14.a4 d5 15.Db3 d4 16.Lb4 De6 17.exd4 exd4 18.Tae1 Dd7 19.Lf3 c6 20.Txe8+ Sxe8 21.Te1 Se6 22.Se4 Tc8 23.bxc6 bxc6 24.Da3 Lxe4 25.Lxe4 c5 26.Ld2 Sf6 27.Lf5 Dc6 28.Db3 Td8 29.Db5 Dd6 30.g3 Sc7 31.Db7 Db6 32.Dxb6 axb6 33.a5 b5 34.Te7 bxc4 35.Txc7 c3 36.Lc1 g6 37.Tc8 Txc8 38.Lxc8 Sd5 39.a6 Sb6 40.a7 c4 41.La6 cxd3 42.Lxd3 f5 43.La3 1-0

(236) Frank,Detlev − Tornier,Siegfried [A00]
1.a3 g6 2.b4 Lg7 3.d4 d5 4.Lb2 b5 5.Sf3 Sf6 6.e3 c6 7.Ld3 0-0 8.0-0 a5 9.c3 Lg4 10.Sbd2 Dc7 11.h3 Ld7 12.Se5 Dc8 13.Df3 Le6 14.e4 Sbd7 15.Sxd7 Dxd7 16.e5 Se8 17.Sb3 a4 18.Sc5 Dc8 19.Df4 Sc7 20.Dh4 De8 21.Lc2 f6 22.f4 f5 23.Tf2 Lf7 24.Te1 e6 25.g4 Dd8 26.Dg3 Te8 27.Tg2 Te7 28.gxf5 exf5 29.Lxf5 Kf8 30.e6 De8 31.Sd7+ Kg8 32.exf7+ Dxf7 33.Txe7 Dxe7 34.Lg4 Te8 35.Se5 Lh6 36.Ld7 Tf8 37.Lc1 Se8 38.Lxc6 Sf6 39.Dh4 Kg7 40.Lxb5 De6 1-0

(237) Schwirz,Horst − Kaland,Joachim [E00]
1.d4 e6 2.c4 Sf6 3.g3 Lb4+ 4.Ld2 Lxd2+ 5.Sxd2 0-0 6.Sgf3 d5 7.Lg2 Sc6 8.e3 De7 9.0-0 b6 10.Tc1 dxc4 11.Sxc4 Lb7 12.Sfe5 De8 13.Sa3 Sd5 14.Sxc6 Lxc6 15.Sc4 Tc8 16.e4 Sf6 17.d5 exd5 18.exd5 La8 19.Te1 Dd7 20.Se5 Db5 21.Sc6 Lxc6 22.Txc6 Dxb2 23.Da4 h5 24.h4 Sg4 25.Tc2 Df6 26.Lh3 Se5 27.Txe5 Dxe5 28.Lxc8 Txc8 29.Dc4 a5 30.Te2 Dd6 31.Db5 g6 32.Kh2 Td8 33.Te8+ Txe8 34.Dxe8+ Kg7 35.De4 b5 36.Kg2 b4 37.Dc4 Db6 38.Db3 c5 39.Db2+ Df6 40.Dd2 Dd4 41.Dg5 a4 42.Dd8 b3 43.axb3 axb3 44.d6 b2 45.Db8 De4+ 0-1

(238) Bremer,Wolfgang − Stritzel,Frank [E61]
1.d4 d6 2.c4 Sf6 3.Sc3 g6 4.Lg5 Lg7 5.Lxf6 Lxf6 6.Sf3 0-0 7.Tc1 c5 8.e3 Sc6 9.d5 Se5 10.Le2 Sxf3+ 11.Lxf3 Db6 12.b3 Da5 13.Dd2 Lg7 14.0-0 f5 15.Tfd1 a6 16.Tc2 b5 17.Se2 Dxd2 18.Tdxd2 b4 19.h4 h5 20.Sf4 Kh7 21.Se6 Lxe6 22.dxe6 Tab8 23.Ld5 Lc3 24.Te2 f4 25.f3 Lf6 26.e4 Lxh4 27.e5 dxe5 28.Txe5 Lf6 29.Te1 Ld4+ 30.Kf1 Tf5 31.Le4 Te5 32.Tce2 Kg7 33.Ld5 Txe2 34.Txe2 Tf8 35.Te4 Tf5 36.Ke2 Te5 37.Kd3 Txe4 38.Kxe4 Le3 39.Ke5 Kh6 40.Lc6 Kg5 41.Le8 Ld4+ 42.Kd5 Kf5 43.Lf7 h4 44.Kc6 g5 45.Kd7 Kf6 46.Lh5 Le5 47.Lg4 Ld6 48.Ke8 Kg7 ½-½

(239) Schmidt,Günther − Pollok,Jörg [B30]
1.e4 c5 2.Sf3 Sc6 3.Lc4 e6 4.Sc3 a6 5.d4 cxd4 6.Sxd4 Lb4 7.Sde2 b5 8.Lb3 Lb7 9.a3 La5 10.0-0 Sge7 11.Lf4 0-0 12.Dd3 Lc7 13.Lxc7 Dxc7 14.Tfd1 Tfd8 15.Sa2 d5 16.c3 Sa5 17.Lc2 dxe4 18.De3 Sc4 19.Txd8+ Txd8 20.Dc1 e3 21.fxe3 Sf5 22.Lxf5 exf5 23.Sd4 De5 24.Kf2 De4 25.Sf3 Td3 26.Sb4 Txe3 27.Dc2 Txf3+ 28.gxf3 Dxf3+ 29.Ke1 Dh1+ 30.Kf2 Dxh2+ 31.Ke1 Dg1+ 32.Ke2 De3+ 33.Kf1 Sd2+

34.Dxd2 Dxd2 0-1

(240) Schmidt,Berthold − von Hohenthal,Ludwig ½-½

(241) Gohlisch,Bruno − Sengbusch,Gerhard [C44]
1.e4 e5 2.Sf3 Sf6 3.d3 Sc6 4.Le2 h6 5.Ld2 d6 6.a3 Le6 7.h3 a6 8.Sc3 d5 9.exd5 Sxd5 10.Se4 Lf5 11.Sg3 Lg6 12.0-0 Lc5 13.Sh2 Sf6 14.Lc3 Dd6 15.Lf3 0-0 16.Lxc6 bxc6 17.Sf3 Tfe8 18.Te1 Sd7 19.Se4 Lxe4 20.Txe4 Te6 21.De2 Tae8 22.Te1 De7 23.b4 f5 24.Tc4 La7 25.Sh4 Dg5 26.Sf3 De7 27.Sh4 g6 28.Sf3 Sb6 29.Tc5 Sa4 30.Txe5 Sxc3 31.Dd2 Sd5 32.Txe6 Dxe6 33.Txe6 Txe6 34.Dxh6 Se7 35.Sg5 Te1+ 36.Kh2 Ld4 37.Dh7+ Kf8 38.Df7# 1-0

7.Runde (08.10.1998)

(242) Menk,Rolf − Staak,Riccardo [D78]
1.d4 g6 2.c4 Lg7 3.Sf3 Sf6 4.g3 c6 5.Lg2 d5 6.0-0 0-0 7.b3 Se4 8.Lb2 Lf5 9.Sbd2 Sd7 10.cxd5 cxd5 11.Sh4 Sxd2 12.Dxd2 Sf6 13.Sxf5 gxf5 14.Tfc1 Dd7 15.Tc2 Tfc8 16.Tac1 b6 17.e3 e6 18.Lf1 Se4 19.Dd3 Lf8 20.Da6 Txc2 21.Txc2 Sd6 22.La3 Tc8 23.Txc8 Sxc8 24.Lxf8 Kxf8 25.Da3+ Kg7 26.Dc1 Sd6 27.La6 Kg6 28.h4 Kg7 29.Kf1 Se8 30.Ke2 Dc7 31.Dxc7 Sxc7 32.Ld3 Kf6 33.Kf3 Kg7 34.Kf4 f6 35.a3 Se8 36.f3 Sd6 37.g4 fxg4 38.fxg4 h6 39.g5 hxg5+ 40.hxg5 Sf7 41.gxf6+ Kxf6 42.e4 dxe4 43.Lxe4 e5+ 44.Ke3 exd4+ 45.Kxd4 Ke7 46.Kd5 Kd7 47.Lg6 Sd6 48.a4 a5 49.Ld3 Kc7 50.Lg6 ½-½

(243) Bokelbrink,Uwe − Michna,Christian [B23]
1.e4 c5 2.Sc3 Sc6 3.Sge2 Sd4 4.d3 g6 5.Sxd4 cxd4 6.Sd5 e6 7.Sf4 Lg7 8.g3 Se7 9.Lg2 0-0 10.0-0 b5 11.Ld2 Lb7 12.a4 a6 13.axb5 axb5 14.Lb4 Te8 15.Dd2 Sc6 16.Txa8 Dxa8 17.Ld6 Da6 18.Te1 Ta8 19.h4 Da2 20.b3 Db2 21.e5 Ta2 22.Tc1 Sa5 23.Lxb7 Sxb3 24.cxb3 Dxd2 25.Tc8+ Lf8 26.Sh3 Dh6 27.Sg5 Tb2 28.b4 Tb3 29.Se4 f5 30.exf6 Tc3 31.Td8 Dc1+ 32.Kg2 h6 33.Txf8+ Kh7 34.Tf7+ Kh8 35.Txd7 1-0

(244) Rostalski,Walter − Thomaschke,Dirk [C42]
1.e4 e5 2.Sf3 Sf6 3.Sxe5 d6 4.Sf3 Sxe4 5.d4 d5 6.h3 Le7 7.Ld3 Sc6 8.c3 0-0 9.0-0 Lf6 10.Dc2 Te8 11.Lf4 Lf5 12.Te1 Lg6 13.Sa3 a6 14.Te3 Dd7 15.Tae1 Te6 16.Dd1 Tae8 17.Sc2 b5 18.a4 Sa5 19.axb5 axb5 20.Sb4 Sc4 21.Lxc4 bxc4 22.Se5 Lxe5 23.Lxe5 c6 24.f3 Sd6 25.Lf4 Sf5 26.Txe6 Txe6 27.Txe6 fxe6 28.Da4 Le8 29.Da8 h6 30.Sa6 Kh7 31.Sc5 De7 32.Dc8 Dh4 33.Sxe6 De7 34.Le5 Se3 35.Lf4 Sd1 36.Lc1 1-0

(245) Hedayat−Nassab,Djamschid − Nonnenmacher,Thomas [B07]
1.e4 Sf6 2.Sc3 d6 3.d4 g6 4.Lg5 c6 5.Sf3 Lg7 6.h3 h6 7.Le3 0-0 8.Dd2 Kh7 9.Ld3

Sbd7 10.e5 dxe5 11.dxe5 Sd5 12.Sxd5 cxd5 13.Ld4 Sb6 14.b3 Le6 15.h4 Kg8 16.h5 Lf5 17.hxg6 fxg6 18.Sh4 De8 19.Sxf5 gxf5 20.Th3 e6 21.0-0-0 Kf7 22.Txh6 Lxh6 23.Dxh6 Th8 24.Df6+ Kg8 25.Dg5+ Kf7 26.Le2 De7 27.Lh5+ Txh5 28.Dxh5+ Kg7 29.Th1 Tg8 30.Le3 1-0

(246) Hawranke,Dietrich − Pehlgrim,Andreas [B07]
1.e4 d6 2.d4 Sf6 3.Sc3 c6 4.f4 Da5 5.e5 Se4 6.Ld3 Sxc3 7.Dd2 e6 8.bxc3 Le7 9.Sf3 d5 10.0-0 c5 11.dxc5 Dxc5+ 12.Kh1 0-0 13.De1 f5 14.Le3 Dc7 15.Tg1 b6 16.Sd4 Ld7 17.g4 Sc6 18.gxf5 exf5 19.e6 Le8 20.Sxf5 Lf6 21.Sxg7 Lxg7 22.Dh4 Lg6 23.Lxg6 hxg6 24.Txg6 d4 25.Tag1 Tae8 26.Th6 Txe6 27.Th8+ Kf7 28.Txg7+ Kxg7 29.Th7+ 1-0

(247) Hochreiner,Jürgen − Putzbach,Gerd [C05]
1.e4 e6 2.d4 d5 3.Sd2 Sf6 4.exd5 exd5 5.Sgf3 Le7 6.Ld3 0-0 7.Se5 c5 8.dxc5 Lxc5 9.0-0 Sc6 10.Sxc6 bxc6 11.Sb3 Lb6 12.Lg5 Dd6 13.Lh4 c5 14.Sd2 Lg4 15.Le2 Lxe2 16.Dxe2 Tfe8 17.Df3 Lc7 18.Lg3 Db6 19.Lxc7 Dxc7 20.Tfe1 Da5 21.c3 Txe1+ 22.Txe1 Dxa2 23.g4 Dxb2 24.Sc4 Dc2 25.Se5 Te8 26.h4 h6 27.Kf1 Te7 0-1

(248) Kuhn,Gerd − Harten,Jan [A45]
1.d4 Sf6 2.Lg5 d6 3.Sc3 Sbd7 4.e4 c6 5.Sf3 Da5 6.Ld3 h6 7.Ld2 e5 8.0-0 Le7 9.Sd5 Dd8 10.Sxe7 Dxe7 11.Te1 0-0 12.c3 Te8 13.a4 Sf8 14.h3 Sg6 15.Kh2 Le6 16.c4 Tac8 17.Lc3 Ld7 18.b4 exd4 19.Lxd4 b6 20.Lc3 Le6 21.Sd4 Se5 22.Sxe6 Dxe6 23.Tc1 Sxd3 24.Dxd3 Sh5 25.g3 Sf6 26.f3 b5 27.cxb5 cxb5 28.Dxb5 Da2+ 29.Te2 Da3 30.Tec2 Db3 31.De2 Dxa4 32.Lxf6 Txc2 33.Dxc2 Dxc2+ 34.Txc2 gxf6 35.g4 Tb8 36.Td2 Txb4 37.Txd6 Kg7 38.Ta6 Tb7 39.Kg3 Tc7 40.Kf4 Tb7 41.h4 Tc7 42.Ta5 Kg6 43.h5+ Kg7 44.Kf5 Tc3 45.f4 Tc7 46.e5 fxe5 47.Kxe5 Te7+ 48.Kf5 Tb7 49.g5 hxg5 50.fxg5 Tc7 51.h6+ Kh7 52.Kf6 Tb7 53.Te5 a6 54.Te7 Tb1 55.Txf7+ 1-0

(249) Haack,Stefan − Cattus,Nico [C02]
1.e4 e6 2.d4 d5 3.e5 c5 4.c3 Sc6 5.Sf3 Ld7 6.Le2 Db6 7.0-0 Sh6 8.b3 Le7 9.Le3 Sf5 10.g4 Sxe3 11.fxe3 f6 12.exf6 gxf6 13.c4 dxc4 14.d5 exd5 15.Dxd5 0-0-0 16.Dxc4 h5 17.gxh5 Thg8+ 18.Kh1 Tg4 19.e4 Sd4 20.Sc3 Le6 21.Sd5 Txd5 22.exd5 Sxf3 23.Dc3 Sd4 24.Lxg4 Lxg4 25.Dg3 f5 26.b4 Dd8 27.De5 Lf6 0-1

(250) van Riesen,Klaus − Schiller,Thomas [B01]
1.e4 d5 2.exd5 Dxd5 3.Sc3 Da5 4.d4 Sf6 5.Sf3 Lg4 6.h3 Lh5 7.Lc4 Sc6 8.Lb5 Se4 9.Lxc6+ bxc6 10.0-0 Sxc3 11.bxc3 e6 12.c4 Dc3 13.Le3 Dxc4 14.g4 Lg6 15.Sd2 Dxc2 16.Df3 La3 17.Df4 0-0 18.Dxc7 f5 19.De5 Tae8 20.f4 c5 21.Tf2 Td8 22.Sb3 Dc3 23.dxc5 Dxe5 24.fxe5 Td3 25.Te1 fxg4 26.Txf8+ Kxf8 27.hxg4 a5 28.c6 Ke8 29.Kf2 a4 30.Sd4 Lb2 31.Sxe6 Lxe5 32.Lf4 1-0
(251) Stortz,Marcus − Dumjahn,Carsten [D94]
1.d4 Sf6 2.c4 c5 3.e3 g6 4.Sf3 Lg7 5.Le2 0-0 6.0-0 cxd4 7.exd4 d5 8.Sc3 Sc6 9.h3

b6 10.Lf4 Le6 11.Sb5 Tc8 12.Tc1 dxc4 13.Lxc4 Lxc4 14.Txc4 a6 15.Sc7 Sa5 16.Tc2 Sd5 17.Sxd5 Dxd5 18.b4 Txc2 19.Dxc2 Sc6 20.a3 Sxd4 21.Sxd4 Lxd4 22.Td1 Td8 23.Le3 e5 24.Kh1 De6 25.Dd3 b5 26.f4 Lb6 27.Dxd8+ Lxd8 28.Txd8+ Kg7 29.fxe5 f6 30.exf6+ Kxf6 31.Ld4+ Kf5 32.Tf8+ Ke4 33.Lc3 Db3 34.Te8+ Kd3 35.Lg7 Dxa3 36.Td8+ Ke3 37.Te8+ Kf4 38.Lh6+ Kf5 39.g4+ Kf6 40.g5+ Kf5 41.Tf8+ Ke4 42.Te8+ Kf3 0-1

(252) Hadlich,Winfried − Schermer,Denis [A71]
1.Sf3 Sf6 2.d4 e6 3.c4 c5 4.d5 exd5 5.cxd5 d6 6.Sc3 g6 7.Lg5 Lg7 8.e4 0-0 9.Ld3 a6 10.a4 Lg4 11.h3 Lxf3 12.Dxf3 Sbd7 13.0-0 Dc7 14.De2 Tae8 15.Dd2 c4 16.Lc2 Sc5 17.Tae1 Tb8 18.e5 Se8 19.exd6 Sxd6 20.Te7 Db6 21.Tb1 Tbe8 22.Df4 f6 23.Txg7+ Kxg7 24.Lh6+ Kg8 25.Lxf8 Txf8 26.Dd4 Sxa4 27.Dg4 Sc5 28.Lxg6 Dc7 29.Lf5+ Dg7 30.Df4 Sxf5 31.Dxf5 Dd7 32.Df4 b5 33.d6 Sd3 34.Dd4 Df5 35.Ta1 Te8 36.d7 Td8 37.Se4 Kf7 38.Sd6+ 1-0

(253) Basteck,Rainer − Hamann,Frank [A16]
1.Sf3 Sf6 2.c4 g6 3.Sc3 d5 4.cxd5 Sxd5 5.e4 Sxc3 6.dxc3 Dxd1+ 7.Kxd1 Lg7 8.Le3 0-0 9.Kc2 Sc6 10.h3 b6 11.Le2 Lb7 12.Sd2 Tad8 13.Tad1 Td7 ½-½

(254) Lorenz,Jens − Tietz,Julian [A45]
1.d4 Sf6 2.Lg5 Se4 3.Lf4 d5 4.Sd2 Sc6 5.Sxe4 dxe4 6.e3 a6 7.c4 e6 8.a3 Ld6 9.Lxd6 Dxd6 10.Dg4 0-0 11.Dxe4 Td8 12.c5 Dd5 13.Dxd5 exd5 14.Ld3 Se7 15.Se2 Lf5 16.Lxf5 Sxf5 17.0-0 Td7 18.Tac1 Se7 19.f3 Sf5 20.Tc3 Te8 21.c6 bxc6 22.Txc6 Txe3 23.Txa6 h6 24.Sc3 Sxd4 25.Kf2 Te8 26.Td1 c5 27.Ta4 Ted8 28.Tdxd4 cxd4 29.Txd4 f6 30.Ke3 Kf7 31.a4 Ke6 32.Kd3 Ke5 33.b4 Tc7 34.b5 Tdc8 35.f4+ Ke6 36.Sxd5 Td7 37.Sb6 Txd4+ 38.Kxd4 Tc2 39.a5 Txg2 40.h4 g5 41.fxg5 fxg5 42.hxg5 Txg5 43.a6 Txb5 44.a7 ½-½

(255) Ahrens,Timo − Krotofil,Kurt [B22]
1.e4 c5 2.c3 d5 3.exd5 Dxd5 4.Sf3 Sc6 5.d4 cxd4 6.cxd4 Lg4 7.Sc3 Dd7 8.Lb5 a6 9.Lxc6 Dxc6 10.d5 Dd7 11.0-0 Sf6 12.Dd3 Lxf3 13.Dxf3 g6 14.Lg5 Lg7 15.Tad1 Df5 16.Dxf5 gxf5 17.Tfe1 Td8 18.Te5 Td7 19.Txf5 0-0 20.Td3 Tfd8 21.h3 b5 22.Tg3 Kf8 23.Lxf6 Lxf6 24.Th5 b4 25.Se4 Lxb2 26.Thg5 e6 27.Tg8+ Ke7 28.d6+ Txd6 29.Sxd6 Txd6 30.Tb3 Td1+ 31.Kh2 Le5+ 32.g3 Td2 33.Kg2 a5 34.Ta8 ½-½

(256) Rajkovic,Radomir − Heroiu,Alexandru [B07]
1.d4 Sf6 2.Sc3 d6 3.e4 Sbd7 4.Ld3 g6 5.Sge2 Lg7 6.0-0 0-0 7.Sg3 c6 8.Le3 e5 9.f4 exf4 10.Lxf4 Db6 11.Sge2 Se8 12.Sa4 Dd8 13.Sac3 b5 14.Dc1 Sb6 15.Lh6 Lxh6 16.Dxh6 Le6 17.Sf4 Lc4 18.Lxc4 Sxc4 19.Se6 De7 20.Sxf8 Dxf8 21.Dxf8+ Kxf8 22.b3 Se3 23.Tf2 Sg4 24.Tf3 Ke7 25.Taf1 Sh6 26.h4 Sc7 27.g4 Tf8 28.g5 Sg8 29.Se2 Se6 30.d5 cxd5 31.exd5 Sc5 32.Sd4 a6 33.Sc6+ Ke8 34.Te3+ Kd7 35.c4 Sb7 36.Sb8+ Kc7 37.Sxa6+ Kb6 38.cxb5 Kxb5 39.Sc7+ Kc5 40.Se6+ fxe6 41.Txf8 Se7 42.Tc3+ Kxd5 43.Tc7 Sf5 44.Txb7 Sxh4 45.Txh7 Sf5 46.Th6 Ke4 47.Txg6 e5 48.Txf5 1-0

(257) Klockgether,Jens − Hachmann,Björn [B33]
1.e4 c5 2.Sf3 Sc6 3.d4 cxd4 4.Sxd4 Sf6 5.Sc3 e5 6.Sxc6 bxc6 7.Lg5 d6 8.Le2 h6 9.Lh4 g5 10.Lg3 Lg7 11.Dd2 0-0 12.0-0-0 Se8 13.h4 f5 14.Lc4+ Kh7 15.hxg5 f4 16.Lh4 Kg6 17.gxh6 Lf6 18.Lxf6 Dxf6 19.Le2 1-0

(258) Griwenka,Volker − Petersen,Christoph [B23]
1.f4 c5 2.Sf3 g6 3.Sc3 Lg7 4.e4 d6 5.Lc4 e6 6.0-0 Se7 7.d3 a6 8.a4 0-0 9.De1 Sbc6 10.La2 Sd4 11.Sxd4 Lxd4+ 12.Le3 Sc6 13.Lxd4 Sxd4 14.Df2 Kg7 15.Sd1 Sc6 16.Se3 f5 17.exf5 exf5 18.Tfe1 Sb4 19.Lb3 d5 20.Dd2 Le6 21.Dc3+ Kf7 22.Dxc5 a5 23.Dc3 Te8 24.Dd2 Dd6 25.g3 b6 26.d4 Sc6 27.Tac1 Se7 28.c3 Sg8 29.c4 Sf6 30.cxd5 Lxd5 31.Sxd5 Sxd5 32.Txe8 Txe8 33.Te1 Te6 34.Txe6 Kxe6 35.De2+ Kf6 36.De5+ Dxe5 37.dxe5+ Ke6 38.Kf2 1-0

(259) Runge,Hans − Schmidt,Roland [B13]
1.e4 c6 2.d4 d5 3.exd5 cxd5 4.Lb5+ Ld7 5.Lxd7+ Dxd7 6.Sf3 Sc6 7.Sc3 e6 8.0-0 Sf6 9.Se5 Dd8 10.Lg5 Le7 11.a3 0-0 12.Te1 Db6 13.Sa4 Dc7 14.b4 Tac8 15.Sc5 Tfd8 16.c3 b6 17.Sxf7 bxc5 18.Sxd8 Txd8 19.Txe6 cxb4 20.cxb4 Td6 21.Lf4 Dd7 22.Te2 Te6 ½-½

(260) Ristic,Sreten − Sehovac,Mirko [C34]
1.e4 e5 2.f4 exf4 3.Sf3 d6 4.d4 Lg4 5.Lxf4 De7 6.Sc3 Sd7 7.Lc4 f6 8.Dd3 Sb6 9.Lb3 Dd7 10.d5 Se7 11.a4 a5 12.Sd4 Sg6 13.Lg3 Le7 14.h3 Lh5 15.Lh2 Se5 16.Dg3 0-0 17.Se6 Tf7 18.0-0 Kh8 19.Df4 Tg8 20.Dh4 Lg6 21.Lxe5 fxe5 22.Dg4 Tf6 23.Sb5 c6 24.Sc3 c5 25.De2 Lf7 26.Txf6 Lxf6 27.Lc4 Tc8 28.Lb5 De7 29.Dg4 Tg8 30.Tf1 Sa8 31.Lc4 Sb6 32.Le2 c4 33.g3 Te8 34.Sb5 Sxa4 35.Lxc4 Sc5 36.Sxc5 dxc5 37.b3 Dd8 38.h4 Tf8 39.Kh2 Le8 40.Sc3 Ld7 41.Dh5 g6 42.De2 Kg7 43.h5 Dc8 44.hxg6 hxg6 45.De3 Th8+ 46.Kg1 b5 47.Lxb5 Lxb5 48.Sxb5 Dh3 49.Kf2 Dh2+ 50.Ke1 Dxc2 51.Sc3 Th2 52.Sd1 Le7 53.Sf2 a4 54.bxa4 Ld8 55.Dd2 Dxa4 56.Dd3 c4 57.Db1 La5+ 58.Ke2 c3 59.Kf3 Dd7 60.Sd3 Dd6 61.Db7+ Lc7 62.Tc1 c2 63.Dc6 Df8+ 64.Ke3 Ld8 65.Dd7+ Kh6 66.Sxe5 Df2+ 67.Kd3 De2+ 68.Kc3 Lf6 69.De6 Dd2+ 70.Kc4 De2+ 71.Sd3 Lb2 72.Kb3 Lxc1 73.Sxc1 De3+ 74.Kb2 Th1 75.Sa2 c1D+ 76.Sxc1 Dxc1+ 77.Kb3 De3+ 78.Kc4 Tc1+ 79.Kb4 Dc3+ 80.Ka4 Ta1+ 81.Kb5 Tb1+ 0-1

(261) Melde,Volker − Thielscher,Rene [D85]
1.c4 Sf6 2.Sc3 g6 3.d4 d5 4.cxd5 Sxd5 5.e4 Sxc3 6.bxc3 Lg7 7.Sf3 c5 8.Lb5+ Ld7 9.Lxd7+ Sxd7 10.0-0 0-0 11.Tb1 Dc7 12.Db3 b6 ½-½

(262) Ahrens,Olaf − Grothkopp,Dietrich [B12]
1.e4 c6 2.d4 d5 3.e5 Lf5 4.Sc3 e6 5.g4 Lg6 6.Le3 Lb4 7.Sge2 Sd7 8.Dd2 c5 9.a3 cxd4 10.Lxd4 La5 11.0-0-0 b5 12.f4 b4 13.axb4 Lxb4 14.f5 Da5 15.Dg5 f6 16.Dh4 exf5 17.gxf5 Lxf5 18.e6 Sb6 19.Sf4 ½-½
(263) Becker,Martin − Iwanow,Thomas [D37]
1.d4 d5 2.c4 e6 3.Sc3 Sf6 4.Sf3 Le7 5.Lf4 c6 6.e3 Sh5 7.Le5 Sf6 8.c5 Sbd7 9.Lg3 Sh5 10.Le5 Sxe5 11.Sxe5 g6 12.Ld3 Dc7 13.b4 Lf6 14.Sg4 Lg7 15.0-0 f5 16.Se5

Lxe5 17.dxe5 Dxe5 18.Dd2 0-0 19.f4 Dg7 20.Le2 Sf6 21.h3 Ld7 22.g4 Le8 23.gxf5 exf5 24.Tab1 Lf7 25.b5 Le6 26.bxc6 bxc6 27.La6 Lc8 28.Ld3 De7 29.Tfc1 Te8 30.Kf2 Sh5 31.Lf1 Dh4+ 32.Kg1 Dg3+ 33.Lg2 Dxe3+ 34.Dxe3 Txe3 35.Sxd5 cxd5 36.Lxd5+ Le6 37.Lxa8 Sxf4 38.Kf2 Txh3 39.c6 Sd3+ 40.Kg2 f4 41.Tc2 f3+ 42.Kg1 f2+ 43.Txf2 Sxf2 44.Kxf2 Tc3 45.Tb8+ Kg7 46.Tb7+ Kh6 47.Txa7 Tc2+ 48.Kg3 Lxa2 49.c7 Le6 50.Le4 Tc5 51.Kf4 g5+ 52.Ke3 Lc8 53.Kd4 Tc1 54.Ld3 g4 55.Lc4 g3 56.Ta2 Kg5 57.Te2 h5 58.Te5+ Kh4 59.Te4+ Kh3 60.Te3 Kh4 61.Te4+ Kg5 62.Te5+ Kf6 63.Te2 h4 64.Tg2 Kg5 65.Te2 h3 66.Te8 g2 67.Tg8+ Kf4 68.Tf8+ Kg3 69.Tg8+ Kh2 70.Txc8 g1D+ 71.Ke5 Dg5+ 72.Kd6 Txc4 73.Tb8 Df4+ 74.Kd5 Txc7 75.Tb2+ Kg3 76.Tb3+ Kh4 77.Te3 0-1

(264) Meyner,Hannes − Janßen ,Helmut [A04]
1.Sf3 f5 2.b3 Sf6 3.Lb2 g6 4.e3 Lg7 5.d4 0-0 6.Sbd2 d5 7.Le2 Sbd7 8.Sg5 Sb6 9.c4 h6 10.Sh3 e6 11.Sf4 g5 12.Sd3 Sbd7 13.Sf3 Se4 14.Sfe5 Sxe5 15.Sxe5 Lxe5 16.dxe5 g4 17.cxd5 exd5 18.Ld3 Le6 19.De2 c6 20.0-0 h5 21.f3 Sg5 22.Kh1 De7 23.Df2 Tf7 24.Dh4 Th7 25.Lc1 Dg7 26.e4 fxe4 27.Lxg5 exd3 28.Lf6 Dg6 ½-½

(265) Zimmermann,Manfred − Dangelowski,Peter [B88]
1.e4 c5 2.Sf3 d6 3.d4 cxd4 4.Sxd4 Sf6 5.Sc3 a6 6.Lc4 e6 7.Lb3 Sc6 8.f4 Dc7 9.0-0 Sxd4 10.Dxd4 d5 11.Le3 Sg4 12.Db6 Dxb6 13.Lxb6 ½-½

(266) Künne,Peter − Hackbarth,Björn [E97]
1.Sf3 Sf6 2.c4 g6 3.Sc3 Lg7 4.d4 d6 5.e4 0-0 6.Le2 e5 7.0-0 Sc6 8.d5 Se7 9.Lg5 h6 10.Lxf6 Lxf6 11.Se1 Lg7 12.Sd3 f5 13.c5 fxe4 14.Sxe4 Lf5 15.cxd6 cxd6 16.Sg3 Da5 17.Db3 Dxd5 18.Da3 Lxd3 19.Lxd3 Dc5 20.Db3+ d5 21.Tac1 Dd6 22.Dxb7 Tfb8 23.Dc7 Dxc7 24.Txc7 Kf7 25.Lxg6+ Kxg6 26.Txe7 Txb2 27.Tc1 Txa2 28.h4 Tf8 29.Tc6+ Tf6 30.h5+ 1-0

(267) Kaland,Joachim − Schumacher,Britta [C00]
1.e4 e6 2.b3 d5 3.Lb2 dxe4 4.Sc3 f5 5.Sge2 Sf6 6.Sb5 Le7 7.Sf4 c6 8.Lxf6 Lxf6 9.Dh5+ Ke7 10.Sc3 g6 11.Dh3 Kf7 12.Sfe2 Sa6 13.0-0-0 Da5 14.d4 exd3 15.Txd3 Sb4 16.Td4 Sxa2+ 17.Sxa2 Dxa2 18.Ta4 Db2+ 19.Kd1 Td8+ 20.Sd4 Txd4+ 21.Ld3 Txa4 22.Dxh7+ Lg7 23.bxa4 Db1+ 0-1

(268) Egelriede,Nikolas − Josuttis,Volker [B00]
1.e4 b6 2.d4 e6 3.Sc3 Lb7 4.a3 c5 5.Sf3 cxd4 6.Sxd4 Sc6 7.Lf4 Df6 8.Le3 Lc5 9.Sdb5 Lxe3 10.Sd6+ Ke7 11.fxe3 Tb8 12.Dd2 Sh6 13.0-0-0 Thd8 14.Sxb7 Txb7 15.La6 Tbb8 16.Dd6+ Ke8 17.Sb5 De7 18.Sc7+ Kf8 19.Thf1 Dxd6 20.Txd6 Ke7 21.Tfd1 Sg4 22.h3 Sf2 23.T6d2 Sxe4 24.Te2 d5 25.Ld3 Sg3 26.Tf2 Se5 27.Sb5 Sxd3+ 28.Txd3 Se4 29.Tf1 a6 30.Sd4 Tdc8 31.Sf3 f6 32.g4 Tb7 33.h4 Tbc7 34.Sd4 g6 35.c3 Sc5 36.Tdd1 e5 37.Sc2 Sb3+ 38.Kb1 d4 39.exd4 Sxd4 40.Sb4 Se2 41.Sd5+ Ke6 42.Txf6+ 1-0

(269) Oelrichs,Manfred − Stier,Uwe [A15]
1.Sf3 Sf6 2.c4 g6 3.b3 Lg7 4.Lb2 0-0 5.g3 d6 6.Lg2 c6 7.0-0 Sbd7 8.d4 Dc7 9.Sc3

e5 10.d5 Sc5 11.dxc6 bxc6 12.Se1 Lf5 13.Sc2 Tab8 14.Se3 Le6 15.La3 Sb7 16.Dc2 Tfd8 17.Tad1 a6 18.h3 d5 19.cxd5 cxd5 20.Sa4 Dxc2 21.Sxc2 Tbc8 22.Se3 e4 23.Le7 Sd6 24.Sb6 Sde8 25.Lxd8 Txd8 26.Sbxd5 Sxd5 27.Sxd5 Lxd5 28.Lxe4 Sf6 29.Lg2 Td7 30.e4 Le6 31.Txd7 Lxd7 32.Td1 Lb5 33.e5 Sh5 34.Td8+ Lf8 35.a4 Le2 36.Td2 Lc5 37.Kh2 Lxf2 38.Txe2 Lxg3+ 39.Kh1 Lf4 40.Te1 Lg3 41.Te3 Lf4 42.Td3 Lxe5 43.Lb7 a5 44.Td8+ Kg7 45.Ta8 Lc3 46.Ta7 Sf4 47.Lc8 Kg8 48.Kh2 Sd3 49.Kg3 Sc5 50.Ta8 Kg7 51.Ta7 Kf6 52.Kg4 h5+ 53.Kf4 g5+ 54.Kf3 Sxb3 55.Ta6+ Kg7 56.Ta7 Kf6 57.Ta6+ Ke5 58.Th6 h4 59.Th7 f6 60.Kg4 Sc5 61.Ld7 Sd3 62.Lb5 Sf2+ 63.Kf3 Sxh3 64.Te7+ Kd6 0-1

(270) Klüver,Horst − Bohn,Christoph [B06]
1.e4 g6 2.d4 Lg7 3.f4 b6 4.Sf3 Lb7 5.Ld3 Sf6 6.De2 d6 7.0-0 Sbd7 8.Sc3 0-0 9.f5 c5 10.fxg6 hxg6 11.e5 dxe5 12.dxe5 Sg4 13.e6 Sde5 14.Sxe5 Dd4+ 15.Kh1 Sxe5 16.Tf4 Dd8 17.exf7+ Txf7 18.Txf7 Kxf7 19.Le4 Lxe4 20.Dxe4 Tc8 21.Lg5 Tc6 22.Tf1+ Kg8 23.Sd5 Lf6 24.Lf4 Te6 25.Lxe5 Lxe5 26.Df3 Lf6 27.Sf4 Te5 28.Sxg6 Tg5 29.Sf4 Dd2 30.Db3+ Kh8 31.Dd3 Dxd3 32.Sxd3 c4 33.Sb4 Lxb2 34.Sc6 e6 35.Sxa7 Ta5 36.Sc6 Txa2 37.g3 Lg7 38.Tf2 Ta1+ 39.Kg2 Td1 40.Te2 Td6 41.Se7 b5 42.Sg6+ Kg8 43.Sh4 b4 44.Sf3 b3 45.cxb3 cxb3 46.Te1 Tc6 47.Kh3 b2 48.Sg5 Tc1 49.Txe6 b1D 50.Te8+ Lf8 51.Te4 Db5 52.Tg4 Tc4 53.Se4+ Kf7 54.Tf4+ Ke7 55.Kh4 Txe4 56.Txe4+ Kd6 57.Kg4 Dd7+ 58.Kf3 Df5+ 59.Tf4 Dd3+ 60.Kg4 Le7 61.h4 Dg6+ 62.Kh3 Ke5 63.Tf2 Dd3 64.Tf7 Lf6 65.Ta7 Df1+ 0-1

(271) Kirste,Siegmund − Frank,Detlev [A40]
1.d4 a6 2.c4 b6 3.Sc3 Lb7 4.Lg5 Sf6 5.Lxf6 exf6 6.e3 Le7 7.Sf3 d6 8.Le2 c6 9.0-0 0-0 10.Dc2 b5 11.a3 Sd7 12.b4 bxc4 13.Lxc4 c5 14.Ld5 Dc7 15.Lxb7 Dxb7 16.Tab1 c4 17.d5 Sb6 18.Tfd1 Dd7 19.Sd4 Kh8 20.Se6 Tfe8 21.e4 g6 22.f3 Lf8 23.Df2 De7 24.a4 Sd7 25.b5 axb5 26.Txb5 Se5 27.Db6 Dd8 28.Db7 fxe6 29.dxe6 Ta6 30.e7 Da8 31.Sd5 0-1

(272) Kröll,Stefan − Bremer,Wolfgang [B01]
1.e4 d5 2.exd5 Dxd5 3.Sc3 Da5 4.d4 Sf6 5.Lc4 Lg4 6.f3 Lh5 7.Ld2 Db6 8.De2 c6 9.0-0-0 e6 10.g4 Lg6 11.f4 Le7 12.Sh3 0-0 13.Sg5 Sd5 14.h4 Lxg5 15.hxg5 Dxd4 16.Sxd5 cxd5 17.Ld3 Lxd3 18.cxd3 Tc8+ 19.Kb1 Sd7 20.f5 De5 21.Df3 exf5 22.gxf5 Sf8 23.f6 Se6 24.Dh5 Df5 25.Lc3 d4 26.Lb4 Dg6 27.Dh4 Tc4 28.Le7 Sc5 29.Th3 Sxd3 30.Thxd3 Tac8 31.a3 Tc1+ 32.Ka2 Txd1 33.Txd1 Tc2 34.Dxd4 h5 35.gxh6 Dxh6 36.Tg1 g6 37.Dd8+ Kh7 38.Dd5 Kg8 39.Th1 Dd2 40.Dxd2 Txd2 41.Tc1 Td7 42.Tc8+ Kh7 43.Tf8 g5 44.Txf7+ Kg6 45.Tg7+ Kh5 46.f7 Txe7 47.f8D Txg7 48.Dxg7 1-0

(273) Pollok,Jörg − Wolfrum,Werner [A06]
1.Sf3 d5 2.b3 Lg4 3.Se5 Lf5 4.Lb2 h6 5.e3 Sf6 6.d3 e6 7.Sd2 c6 8.f4 Le7 9.Le2 h5 10.0-0 Db6 11.d4 c5 12.c4 Dc7 13.Lf3 Sc6 14.a3 Ld6 15.Te1 0-0-0 16.cxd5 exd5 17.Tc1 b6 18.b4 Lxe5 19.fxe5 Se4 20.bxc5 b5 21.Sxe4 dxe4 22.Le2 a6 23.d5 Td7 24.a4 Db7 25.dxc6 Dxc6 26.axb5 axb5 27.Db3 Tb7 28.Ted1 Le6 29.Da3 Tb8

30.Td6 Db7 31.c6 Da8 32.Dc5 Kc7 33.Ta1 1-0

(274) Stritzel,Frank − Gohlisch,Bruno [C50]
1.e4 Sc6 2.Sf3 e5 3.Lc4 Le7 4.Sc3 Sf6 5.d3 a6 6.a3 d6 7.b4 b5 8.La2 h6 9.Sd5 Lg4 10.c3 Sa7 11.h3 Le6 12.Sxf6+ Lxf6 13.Lxe6 fxe6 14.d4 De7 15.dxe5 dxe5 16.0-0 Td8 17.Db3 Sc8 18.Le3 0-0 19.Lc5 Sd6 20.a4 Df7 21.axb5 axb5 22.Ta5 Tfe8 23.Lxd6 Txd6 24.Txb5 Dg6 25.Te1 Ted8 26.Tc5 Kh7 27.Txc7 Td3 28.Dc2 Txf3 29.Kf1 Tfd3 30.Ta7 De8 31.Ta3 Dc6 32.Tb3 Le7 33.b5 Dc4 34.Kg1 Lc5 35.b6 Td2 36.Dxd2 Txd2 37.Teb1 Dd3 38.Kh2 Dxe4 39.f3 Df4+ 40.Kh1 0-1

(275) Stritzel,Reinhard − Lüttig,Hendrik [B06]
1.e4 g6 2.d4 Lg7 3.f4 d6 4.Sf3 Sf6 5.e5 dxe5 6.fxe5 Sd5 7.Lc4 Lg4 8.c3 e6 9.0-0 0-0 10.h3 Lxf3 11.Dxf3 c6 12.Sd2 f6 13.exf6 Txf6 14.De4 Txf1+ 15.Sxf1 Df6 16.Ld2 Sd7 17.Te1 Sf8 18.Sh2 b5 19.Lb3 a5 20.Sf3 a4 21.Ld1 h6 22.Se5 Tc8 23.Tf1 De7 24.Sxg6 Sxg6 25.Dxg6 De8 26.Dg3 Kh8 27.Dh4 Dg6 28.Dg4 Dxg4 29.Lxg4 Te8 30.Te1 e5 31.dxe5 Txe5 32.Txe5 Lxe5 33.Lxh6 b4 34.c4 Sf6 35.Lf3 Lxb2 36.Lxc6 b3 37.axb3 a3 0-1

(276) Joppe,Gerd − Schmidt,Berthold [B01]
1.e4 d5 2.exd5 Dxd5 3.Sc3 Da5 4.d4 Lf5 5.Sf3 Sf6 6.Ld2 c6 7.Lc4 Dc7 8.0-0 e6 9.Te1 Ld6 10.Se5 Lxe5 11.dxe5 Sd5 12.Sxd5 exd5 13.Lb3 Sd7 14.Lf4 Le6 15.Df3 Sc5 16.Tad1 Sxb3 17.axb3 Dd7 18.Dg3 g6 19.Lg5 h6 20.Lf6 Th7 21.Td2 b5 22.Ted1 a5 23.De3 Da7 24.Dxa7 Txa7 25.c4 b4 26.cxd5 Lxd5 27.Tc1 Kd7 28.f3 Ke6 29.Kf2 h5 30.Ke3 a4 31.Kf4 Ta6 32.bxa4 h4 33.g4 hxg3 34.hxg3 Th5 35.g4 Th3 36.Td3 b3 37.a5 Th2 38.Tc5 Txb2 39.Ld8 Ta2 40.Td1 Ta4+ 41.Ke3 b2 42.Tb1 Ta3+ 43.Kd4 Tb3 44.f4 Tb4+ 45.Kc3 Txf4 46.Txb2 Txg4 47.Lf6 Tg3+ 48.Kd4 Tf3 49.Tb6 Tf4+ 50.Ke3 Te4+ 51.Kf2 Txb6 52.axb6 Tb4 53.Ta5 Txb6 54.Ta7 Kf5 55.Ta4 g5 56.Kg3 Le4 57.Ta7 Tb3+ 58.Kf2 Ld5 59.Ta1 g4 60.Tg1 c5 61.Tc1 c4 62.Tc2 Kf4 63.Td2 g3+ 64.Ke1 Tb1+ 65.Td1 Txd1+ 66.Kxd1 Kf3 67.e6 fxe6 68.Ld4 g2 69.Kd2 Ke4 70.Lc5 e5 71.Kc3 Kf3 72.Kd2 e4 73.Lg1 c3+ 74.Kxc3 Ke2 75.Kd4 Lb7 76.Ke5 Kf1 77.Ld4 g1D 78.Lxg1 Kxg1 79.Kd4 0-1

(277) Engels,Jan − Schwirz,Horst [A22]
1.c4 e5 2.Sc3 Sf6 3.Sf3 e4 4.Sg5 De7 5.Dc2 c6 6.Sgxe4 Sxe4 7.Sxe4 d6 8.d3 h6 9.Lf4 Dd7 10.e3 d5 11.cxd5 Lb4+ 12.Sc3 Dxd5 13.0-0-0 Lxc3 14.Dxc3 0-0 15.Dc4 Da5 16.Ld6 Te8 17.a3 Sa6 18.d4 Le6 19.Dd3 Tad8 20.b4 Dd5 21.Le5 Da2 22.Dc3 Dxf2 23.Td2 De1+ 24.Kb2 Lf5 25.Ld3 Dxh1 26.Lxf5 De1 27.Ld3 Dh4 28.Dc2 Sb8 29.Lh7+ Kf8 30.Df5 Dg5 31.Dxg5 hxg5 32.Tc2 g6 33.Tf2 Te6 34.Lf6 Txf6 35.Txf6 Kg7 36.Tf2 Th8 37.Lxg6 Kxg6 38.e4 Txh2 39.Kc3 Sd7 40.a4 Sf6 41.e5 Se4+
0-1

(278) Remstedt,Matthias − Eggers,Uwe [A45]
1.d4 Sf6 2.Sc3 e6 3.a3 d5 4.Lg5 Le7 5.e3 a6 6.Sf3 h6 7.Lh4 Sc6 8.Ld3 0-0 9.h3 Sh7 10.Lxe7 Dxe7 11.e4 dxe4 12.Sxe4 Sf6 13.De2 Td8 14.c3 b6 15.Sxf6+ Dxf6

16.De4 Lb7 17.Dh7+ Kf8 18.Le4 Sa5 19.Lxb7 Sxb7 20.Se5 Sa5 21.Sd7+ Txd7 22.Dh8+ Ke7 23.Dxa8 Sb3 24.Td1 Dg5 25.0-0 Sd2 26.Tfe1 Sf3+ 27.Dxf3 1-0

(279) Schmidt,Günther − Tornier,Siegfried [A15]
1.c4 Sf6 2.a3 d5 3.b4 g6 4.Lb2 Lg7 5.h3 0-0 6.d4 b6 7.b5 a6 8.Sc3 e6 9.Sf3 axb5 10.Sxb5 c6 11.Sc3 La6 12.e3 dxc4 13.a4 Sbd7 14.Sd2 b5 15.La3 Te8 16.Df3 Dc7 17.Le2 e5 18.Sde4 Sxe4 19.Sxe4 exd4 20.Sg5 Se5 21.Dg3 Da5+ 22.Kf1 Dc3 23.Td1 d3 24.Lf3 Dxa3 25.Dh4 h6 26.Se4 c3 27.Sxc3 Dxc3 28.Kg1 Dc2 29.Kh2 Sxf3+ 30.gxf3 d2 31.Db4 Lc3 32.Db1 Dxb1 33.Txb1 b4 0-1

(280) Sengbusch,Gerhard − von Hohenthal,Ludwig [C41]
1.e4 e5 2.Sf3 d6 3.Sc3 a6 4.h3 Le6 5.d3 Le7 6.Ld2 h6 7.a3 Sf6 8.Le2 0-0 9.g4 Sh7 10.Dc1 Lh4 11.Tg1 Sc6 12.Sxh4 Dxh4 13.Tg3 Sd4 14.Ld1 Kh8 15.Sd5 Sb5 16.Se3 Df6 17.Tf3 De7 18.Sf5 Lxf5 19.Txf5 Sd4 20.Th5 Kg8 21.Lxh6 g6 22.Lxf8 Dxf8 23.Th4 g5 24.Th5 Se6 25.h4 f6 26.c3 Sf4 27.Lb3+ Kg7 28.Txh7+ Kxh7 29.h5 Sxd3+ 30.Kf1 Sxc1 31.Txc1 c6 32.Kg2 Kh6 33.Le6 De7 34.Lf5 Td8 35.c4 b5 36.b3 bxc4 37.Txc4 c5 38.b4 cxb4 39.Txb4 Da7 40.Le6 Tb8 41.Tc4 Tb2 0-1

1.Runde (26.08.1999)

(1) Bokelbrink,Uwe − Dangelowski,Peter [B98]
1.e4 c5 2.Sf3 d6 3.d4 cxd4 4.Sxd4 Sf6 5.Sc3 a6 6.Lg5 e6 7.f4 Le7 8.Df3 Dc7 9.0-0-0 Sc6 10.Sb3 Ld7 11.Ld3 h6 12.Lh4 Tc8 13.Lf2 Sb4 14.Kb1 Lc6 15.Dg3 Tg8 16.The1 g5 17.f5 e5 18.a3 Sxd3 19.cxd3 h5 20.Tc1 Dd8 21.d4 h4 22.Df3 Sd7 23.Ted1 b5 24.h3 f6 25.g3 exd4 26.Dh5+ Kf8 27.Sxd4 Se5 28.gxh4 De8 29.Dh6+ Kf7 30.hxg5 Txg5 31.h4 Lf8 32.Dh7+ Tg7 33.Dh5+ Ke7 34.Sxc6+ Txc6 35.Dxe8+ Kxe8 36.Sd5 1-0

(2) Runge,Hans − Nonnenmacher,Thomas [B02]
1.e4 Sf6 2.d3 d6 3.f4 c5 4.Sf3 Sc6 5.Le2 g6 6.Sc3 Lg7 7.0-0 0-0 8.Kh1 Tb8 9.a4 a6 10.Le3 b5 11.axb5 axb5 12.Dc1 b4 13.Sd5 Sh5 14.f5 e6 15.fxe6 fxe6 16.Lg5 Dd7 17.Se3 h6 18.Lh4 Sf4 19.Te1 e5 20.Sd5 Sxg2 21.Tg1 Sf4 22.Sxf4 exf4 23.Txg6 Kh7 24.Dg1 Sd4 25.Sxd4 Lxd4 26.Dg2 f3 27.Lxf3 Txf3 28.Txh6+ Kxh6 29.Dg5+ Kh7 30.Dh5+ Kg8 31.Dxf3 Dg4 32.Dg3 Dxg3 33.Lxg3 Lg4 34.Kg2 Lxb2 35.Ta6 Ld1 36.Lxd6 Tc8 37.e5 Ld4 38.Ta2 Kf7 39.Ta7+ Ke6 40.Te7+ Kd5 41.h4 Lxc2 42.h5 b3 0-1

(3) Kuhn,Gerd − Ridinger,Peter [A81]
1.d4 f5 2.g3 Sf6 3.Lg2 g6 4.c3 Lg7 5.Sd2 d5 6.Sh3 0-0 7.0-0 c6 8.Sf4 Se4 9.f3 Sxd2 10.Lxd2 e5 11.dxe5 Lxe5 12.Sd3 Lg7 13.Dc1 Te8 14.Tf2 Sd7 15.Lh6 Lf6 16.Dc2 Se5 17.Sxe5 Lxe5 18.Td1 Df6 19.Dd2 Le6 20.a3 De7 21.Lg5 Dc7 22.e4 dxe4 23.fxe4 Tf8 24.Te1 Tae8 25.De3 fxe4 26.Txf8+ Txf8 27.Lh6 Lg7 28.Lxg7 Kxg7 29.Dxa7 Lf5 30.Dd4+ Kg8 31.Lf1 Dg7 32.Lc4+ Kh8 33.Dd6 Df6 34.Dc7 Dg7 35.Db6 Dd7 36.De3 Td8 37.Df4 b5 38.Lb3 Da7+ 39.Df2 Dxf2+ 40.Kxf2 Td2+ 41.Te2 Td6 42.Ke1 Kg7 43.Td2 Tf6 44.Ke2 g5 45.Ke3 Lg6 46.Ld1 Lf5 47.b3 Kf7 48.Tf2 Ke6 49.a4 bxa4 50.bxa4 Ke5 51.g4 Lg6 52.Txf6 Kxf6 53.a5 c5 54.La4 Ke5 55.a6 Lf7 56.Lc6 1-0

(4) Hadlich,Winfried − van Riesen,Klaus [A65]
1.d4 Sf6 2.c4 e6 3.Sc3 c5 4.d5 exd5 5.cxd5 d6 6.e4 g6 7.Ld3 Lg7 8.Sge2 0-0 9.Lg5 h6 10.Lh4 b6 11.f3 La6 12.Sb5 Dd7 13.a4 Se8 14.Dd2 Sc7 15.Sec3 Lxb5 16.axb5 Kh7 17.0-0 De8 18.Lg3 De7 19.f4 a5 20.e5 Se8 21.Tae1 c4 22.Lxc4 dxe5 23.fxe5 Dc5+ 24.De3 Dxc4 25.Dxb6 Sd7 26.Dc6 Dc5+ 27.Kh1 Dxc6 28.bxc6 Sc5 29.d6 Se6 30.Sd5 Sxd6 31.exd6 Lxb2 32.d7 a4 33.c7 a3 34.c8D Taxc8 35.dxc8D Txc8 36.Txf7+ Kg8 37.Ta7 1-0

(5) Rubach,Ingo − Thielscher,Rene [A51]
1.d4 Sf6 2.c4 e5 3.d5 Lb4+ 4.Sc3 Lxc3+ 5.bxc3 0-0 6.Dc2 e4 7.Lg5 Te8 8.e3 d6 9.Se2 Lf5 10.Sd4 Lg6 11.Le2 Sbd7 12.0-0 Sc5 13.Dd2 Kh8 14.Tab1 Tb8 15.Tb2 Dc8 16.Lxf6 gxf6 17.Sb3 Sa4 18.Tbb1 c6 19.dxc6 Dxc6 20.Sd4 Dc5 21.h4 h6 22.Tb5 Dc7 23.Tb4 Sc5 24.Sb5 Dd8 25.h5 a5 26.Tbb1 Lh7 27.Sxd6 Dc7 28.Sxe8 Txe8 29.Dd4 Te5 30.Tfd1 Lf5 31.Dd8+ Dxd8 32.Txd8+ Kg7 33.Td5 Ld7 34.f4 exf3 35.Lxf3 Txd5 36.cxd5 f5 37.Tb6 f6 38.d6 Lc8 39.Tb5 1-0

(6) Schmidt,Roland − Staak,Riccardo [C47]
1.e4 e5 2.Sf3 Sc6 3.d4 exd4 4.Sxd4 Sf6 5.Sc3 Sxe4 6.Sxc6 Sxc3 7.Df3 dxc6 8.Dxc3 a5 9.Df3 Ld6 10.Ld3 0-0 11.Le3 Dh4 12.De4 Dxe4 13.Lxe4 Te8 14.Ld3 Lb4+ 15.Kf1 Le6 16.a3 Le7 17.h4 Lf6 18.Tb1 a4 19.h5 h6 20.c3 Tad8 21.Le2 Lg5 22.Lxg5 hxg5 23.Td1 Lc4 24.Txd8 Txd8 0-1

(7) Thomaschke,Dirk − Grothkopp,Dietrich [D41]
1.e4 c6 2.d4 d5 3.exd5 cxd5 4.c4 e6 5.Sc3 Sf6 6.Sf3 Le7 7.cxd5 Sxd5 8.Ld3 h6 9.0-0 0-0 10.Te1 Sd7 11.a3 S7f6 12.Se5 a6 13.Df3 Dc7 14.Dg3 Kh8 15.Dh3 Sg8 16.Dh5 Lf6 17.Sg6+ 1-0

(8) Frank,Detlev − Pehlgrim,Andreas [A00]
1.a3 e5 2.b4 Sf6 3.Lb2 a5 4.Lxe5 axb4 5.Lb2 Sc6 6.Sf3 d5 7.e3 Ld6 8.Lb5 0-0 9.0-0 Lg4 10.axb4 Txa1 11.Lxa1 Sxb4 12.Le2 De7 13.h3 Lh5 14.d3 Ta8 15.Sbd2 Ta2 16.c3 Sc2 17.Db1 Txa1 18.Dxc2 Ta3 19.Tb1 c6 20.Db2 b5 21.Sd4 Lxe2 22.Sxe2 Da7 23.Sd4 Ta2 24.Dc1 Da6 25.g3 Sd7 26.S2b3 Se5 27.Dd1 c5 28.Sf5 Lf8 29.d4 Df6 30.dxe5 Dxf5 31.Df1 Dc2 32.De1 Ta3 33.Sd2 Dxc3 34.Txb5 Ta1 35.Tb1 Txb1 36.Dxb1 Dxd2 37.Db3 c4 38.Db6 Db4 39.Dc6 Dc5 40.Da4 c3 41.Dc2 d4 42.exd4 Dxd4 43.Df5 g6 44.Dc2 Lc5 0-1

(9) Jarnuczak,Detlev − Klüver,Horst [D26]
1.c4 e6 2.Sc3 Sf6 3.Sf3 d5 4.d4 dxc4 5.e3 a6 6.Lxc4 b5 7.Ld3 Lb7 8.0-0 Sbd7 9.De2 c5 10.Td1 Dc7 11.e4 cxd4 12.Sxd4 Le7 13.Lg5 0-0 14.Tac1 De5 15.Sf3 Db8 16.a3 Te8 17.b4 Ld6 18.Lb1 Lf4 19.Lxf4 Dxf4 20.Dd2 Dxd2 21.Sxd2 Tac8 22.Sb3 Kf8 23.f3 Ke7 24.a4 bxa4 25.Sxa4 Tc6 26.g4 g5 27.Sa5 Txc1 28.Txc1 Tc8 29.Txc8 Lxc8 30.Ld3 Se8 31.Kf2 Sc7 32.Ke3 e5 33.Lc4 f6 34.Kd3 Kd6 35.Kc2 Sb5 36.Lxb5 axb5 37.Sc3 La6 38.Sd5 Lc8 ½-½

(10) Linke,Harry − Wolff,Stefan [B21]
1.e4 c5 2.f4 Sc6 3.Sf3 g6 4.Lb5 Lg7 5.Lxc6 bxc6 6.c4 e6 7.e5 d5 8.Sa3 Se7 9.0-0 0-0 10.d3 Sf5 11.Sc2 Db6 12.De2 a5 13.g4 Sd4 14.Df2 La6 15.b3 Sxf3+ 16.Dxf3 f6 17.De2 fxe5 18.fxe5 Txf1+ 19.Kxf1 Tf8+ 20.Kg2 Db8 21.Lb2 a4 22.Se1 a3 23.Lxa3 Lxe5 24.Td1 Lxh2 25.Lxc5 Lc8 26.Kh1 Dg3 27.Dxh2 Tf1+ 28.Lg1 Dxg4 29.Tb1 e5 30.Tb2 Txe1 31.Tg2 Df3 32.Dg3 Dh5+ 33.Th2 Dd1 34.Tf2 Kg7 35.Dg5 Dh5+ 36.Dxh5 gxh5 37.cxd5 cxd5 38.Td2 Lf5 39.Kg2 h4 40.Lf2 h3+ 41.Kh2 Kg6 42.b4 Tb1 43.Lc5 Kh5 44.a4 Kg4 45.a5 Ta1 46.Lf2 Ta3 47.Lg3 e4 48.Lf2 exd3 49.Lg1 Ld7 50.Ld4 Lb5 51.Le5 Tb3 52.Ld6 Tc3 53.Lf8 Tc2 54.Lh6 Txd2+ 55.Lxd2 Kf3 56.Kxh3 Ke2 0-1

(11) Chen,Tsung − Himmelstaub,Werner [C45]
1.e4 e5 2.Sf3 Sc6 3.d4 exd4 4.Sxd4 Sf6 5.Sxc6 bxc6 6.e5 Sd5 7.c4 Se7 8.Ld3 d6 9.exd6 cxd6 10.0-0 Sg6 11.Te1+ Le7 12.Sc3 0-0 13.Dh5 f5 14.b3 Lf6 15.Lb2 Le5 16.Sa4 Lxb2 17.Sxb2 Df6 18.De2 Ld7 19.Tad1 Tae8 20.Dc2 Dg5 21.f3 Sf4 22.Lf1

Tf6 23.Sd3 Tfe6 24.Txe6 Txe6 25.Sxf4 Dxf4 26.Dd2 Dxd2 27.Txd2 c5 28.Kf2 Kf7 29.a3 a5 30.Tb2 f4 31.Ld3 Te3 32.Le4 g6 33.b4 Txa3 34.b5 Tc3 35.b6 Lc8 36.b7 Lxb7 37.Lxb7 Kf6 38.Ld5 a4 39.Ke2 a3 40.Ta2 Tb3 41.Kd2 g5 42.Le4 h5 43.Lc2 Te3 44.Ld3 g4 45.fxg4 hxg4 46.g3 Tf3 47.gxf4 Tf2+ 48.Le2 Txh2 49.Txa3 Kf5 50.Tg3 Kxf4 51.Txg4+ Kf5 52.Tg8 Ke5 53.Ke3 Th4 54.Tg5+ Kf6 55.Th5 Td4 56.Td5 Txd5 57.cxd5 Ke5 58.Lf3 Kf5 59.Lh1 Ke5 60.Lg2 Kf5 61.Lh3+ Ke5 62.Le6 Kf6 63.Kf4 Kg6 64.Ke4 Kg5 65.Lg8 Kf6 66.Kd3 Ke7 67.Kc4 Kd7 68.Kb5 Kc7 69.Lh7 Kb7 70.Lf5 Kc7 71.Ka6 Kd8 72.Kb6 c4 73.Kc6 Ke7 74.Le4 c3 75.Lc2 Kd8 76.Kxd6 Kc8 77.Ke7 Kc7 78.d6+ Kc6 79.d7 Kc5 80.d8D Kc4 81.Dd3+ Kc5 1-0

(12) Seemann,Hans−Siegfried − Petersen,Wolfgang [B86]
1.e4 c5 2.Sf3 d6 3.d4 cxd4 4.Sxd4 Sf6 5.Sc3 a6 6.Lc4 e6 7.Lg5 Sc6 8.0-0 Le7 9.Le3 0-0 10.f4 Dc7 11.Sxc6 bxc6 12.De2 d5 13.exd5 exd5 14.Lb3 Lf5 15.Df2 Sg4 16.Dd2 Sxe3 17.Dxe3 Lf6 18.Dc5 Da7 19.Dxa7 Txa7 20.Tfe1 Lxc3 21.bxc3 a5 22.La4 Tc7 23.Te5 Le4 24.Tb1 Tfc8 25.Tb6 f6 26.Te6 c5 27.Ta6 Kf7 28.Ted6 Tb8 29.Tdb6 Txb6 30.Txb6 d4 31.cxd4 cxd4 32.Td6 Lxc2 33.Txd4 Lxa4 34.Txa4 Tc5 35.Kf2 Ke6 36.h3 Kd5 37.Ke3 Kc6 38.Kd4 Td5+ 39.Kc4 Tf5 40.g3 h5 41.Kd4 Kb5 42.Ta3 a4 43.Tc3 h4 44.Ke4 Tc5 45.Td3 f5+ 46.Kd4 Tc2 47.a3 Te2 48.Kc3 Te4 49.gxh4 Txf4 50.h5 Kc5 51.Te3 Kd5 52.Tg3 Th4 53.Txg7 Txh3+ 54.Kb4 Th4+ 55.Ka5 Txh5 56.Kxa4 Ke4 57.Te7+ Kf3 58.Kb4 f4 59.a4 Kf2 60.a5 f3 61.Tf7 Ke3 62.a6 Th4+ 63.Kb5 f2 64.a7 Th8 65.Kb6 Ke2 66.Kb7 f1D 67.Txf1 Kxf1 68.a8D Txa8 69.Kxa8 ½-½

(13) Meyner,Hannes − Cotaru 1-0

(14) Petersen,Christoph − Mattheus,Ingomar [B33]
1.e4 c5 2.Sf3 Sc6 3.d4 cxd4 4.Sxd4 Sf6 5.Sc3 e5 6.Sdb5 d6 7.Ld3 a6 8.Sa3 b5 9.Sd5 Le7 10.c3 Le6 11.Sxe7 Sxe7 12.Sc2 d5 13.exd5 Sexd5 14.Lg5 Dc7 15.Df3 0-0 16.0-0 Tfe8 17.Se3 h6 18.Lh4 g5 19.Lg3 Sf4 20.Tfe1 g4 21.Dd1 Tad8 22.Lxf4 exf4 23.Sc2 Dc5 24.Sd4 Lc8 25.Dc2 Dg5 26.Sc6 Td6 27.Txe8+ Sxe8 28.Te1 Te6 29.Dd2 Sd6 30.Txe6 Lxe6 31.b3 Ld5 32.Sd4 Lxg2 33.Se2 Le4 34.Lxe4 Sxe4 35.Dd4 Df5 36.c4 f3 37.Sc1 Sg5 38.Dd3 De5 39.De3 Sh3+ 40.Kh1 Db2 41.Sd3 Da1+ 42.Se1 bxc4 43.bxc4 Db2 44.Sd3 Da1+ 45.Se1 Sf4 46.h4 Sg2 47.Dxh6 Dxe1+ 48.Kh2 De5+ 49.Kg1 Sf4 0-1

(15) Petersen,Andreas − Bohn,Christoph [E94]
1.d4 Sf6 2.Sf3 g6 3.c4 d6 4.Sc3 Lg7 5.e4 Sbd7 6.Le2 0-0 7.0-0 e5 8.dxe5 Sxe5 9.Sxe5 dxe5 10.Db3 c6 11.Td1 Dc7 12.h3 Le6 13.Da4 a6 14.Le3 b5 15.Dc2 Tfd8 16.Txd8+ Txd8 17.Tc1 Lf8 18.a3 Se8 19.cxb5 cxb5 20.Lg4 Lxg4 21.hxg4 Dc4 22.Td1 Td4 23.Dc1 Td3 24.Db1 Txd1+ 25.Dxd1 Dc7 26.Sd5 Dc4 27.Sc3 Sd6 ½-½

(16) Rajkovic,Radomir − Hachmann,Björn [E92]
1.d4 Sf6 2.c4 g6 3.Sc3 Lg7 4.e4 d6 5.Sf3 0-0 6.Le2 e5 7.d5 a5 8.h3 Sa6 9.Le3 Se8 10.g4 f5 11.gxf5 gxf5 12.Lg5 Dd7 13.Sh4 h6 14.Le3 f4 15.Ld2 Dd8 16.Sf5 Lxf5 17.exf5 Sc5 18.Dc2 Sf6 19.0-0-0 Dd7 20.Lf3 a4 21.Tdg1 Tae8 22.Ld1 Ta8 23.f3 c6 24.Tg6 cxd5 25.Thg1 Tf7 26.Sxd5 Sxd5 27.cxd5 Tc8 28.Lc3 Kf8 29.f6 Lxf6

30.Tg8+ Ke7 31.Txc8 Dxc8 32.Kb1 Dxh3 33.Lb4 Dc8 34.Lxc5 Dxc5 35.Dxa4 Dxg1 36.Dc2 0-1

(17) Tell,Michael − Tietz,Julian [B51]
1.e4 c5 2.Sf3 d6 3.Lb5+ Sc6 4.d4 cxd4 5.Sxd4 Ld7 6.c4 Sf6 7.Sc3 g6 8.Le3 Lg7 9.f3 0-0 10.0-0 a6 11.Lxc6 bxc6 12.De2 Tb8 13.Tfd1 Dc7 14.Tac1 Tfc8 15.c5 d5 16.exd5 Sxd5 17.Sxd5 cxd5 18.c6 Lxd4 19.Lxd4 Lxc6 20.Dxa6 Ta8 21.De2 Txa2 22.Tc2 Dd7 23.Lc5 La4 24.b3 Txc2 25.Dxc2 Lxb3 26.Dxb3 Txc5 27.De3 Tc8 ½-½

(18) Ahrens,Olaf − Heroiu,Alexandru [B07]
1.e4 d6 2.d4 Sf6 3.Sc3 g6 4.Lc4 Lg7 5.f3 c6 6.Le3 b5 7.Lb3 Sbd7 8.Dd2 0-0 9.0-0-0 a5 10.a3 b4 11.Sb1 bxa3 12.Sxa3 a4 13.La2 La6 14.Lh6 Db6 15.Lxg7 Tfb8 16.c3 Kxg7 17.g4 Ta7 18.h4 h5 19.gxh5 Sxh5 20.Th2 c5 21.Tg2 cxd4 22.Dxd4+ Se5 23.Dxb6 Txb6 24.Td4 Sd3+ 25.Kb1 Shf4 26.Td2 Se1 27.Sc4 Tb8 28.Se3 a3 0-1

(19) Hochreiner,Jürgen − Becker,Martin [C46]
1.e4 e5 2.Sf3 Sc6 3.Sc3 Lc5 4.Lc4 Sf6 5.0-0 0-0 6.d3 d6 7.h3 h6 8.a3 Sd4 9.Sxd4 Lxd4 10.Se2 Lb6 11.Kh1 d5 12.exd5 Sxd5 13.Sg1 Sf4 14.Df3 Df6 15.Le3 Ld7 16.Lxf4 exf4 17.c3 Tad8 18.Ld5 c6 19.Le4 g5 20.d4 Tfe8 21.Tfe1 Dd6 22.Lc2 Lc7 23.Dh5 Kg7 24.Sf3 Tg8 25.Se5 Le6 26.Te2 c5 27.Tae1 cxd4 28.Sxf7 Lxf7 29.Te7 Td7 30.Dxf7+ 1-0

(20) Stier,Uwe − Junker,Hartmut [A02]
1.f4 e6 2.Sf3 d5 3.e3 Sc6 4.Lb5 Ld7 5.0-0 Lc5 6.d4 Ld6 7.c4 a6 8.Lxc6 Lxc6 9.c5 Lf8 10.Sc3 Sf6 11.Se5 Lb5 12.Te1 Le7 13.a4 Ld7 14.Df3 0-0 15.Ld2 Le8 16.b4 b6 17.a5 bxc5 18.bxc5 Lb5 19.g4 Se4 20.Dg2 f6 21.Sf3 Tb8 22.Ted1 Ld3 23.Se1 Sxc3 24.Lxc3 Le4 25.Dh3 Tb3 26.Tdc1 Dd7 27.Sf3 Db5 28.Sd2 Txc3 29.Txc3 Db2 0-1

(21) Schroeder,Raymond − Zühlke,Olaf [A90]
1.d4 f5 2.Sf3 Sf6 3.g3 e6 4.Lg2 d5 5.0-0 Ld6 6.c4 c6 7.b3 0-0 8.Lb2 De8 9.Sbd2 Sbd7 10.Dc2 Se4 11.Se5 Sxe5 12.dxe5 Le7 13.Sxe4 fxe4 14.f3 exf3 15.exf3 Ld7 16.Tad1 Dh5 17.f4 Le8 18.Lf3 Dh3 19.De2 Lf7 20.Lg4 Dh6 21.Lc1 Dg6 22.f5 exf5 23.Lxf5 Dh5 24.Dxh5 Lxh5 25.Le6+ Kh8 26.g4 Lc5+ 27.Kg2 Tae8 28.Txf8+ Lxf8 29.Tf1 Lc5 30.cxd5 cxd5 31.Ld7 Td8 32.e6 Le8 33.Lg5 Ta8 34.Tc1 b6 35.Td1 h6 36.Lh4 g5 37.Lg3 Lxd7 38.exd7 d4 39.Le5+ Kg8 40.Lxd4 Lxd4 41.Txd4 Td8 42.Kf3 Kf7 43.Ke4 Ke6 44.Td2 a6 45.Td5 b5 46.Kd4 Txd7 47.Txd7 Kxd7 48.Kd5 a5 49.a3 b4 50.axb4 axb4 51.Kc5 Kc7 52.Kxb4 Kb6 53.Kc4 Kc6 54.b4 Kb6 55.b5 Kb7 56.Kd5 Kb6 57.Ke5 Kxb5 58.Kf5 h5 59.gxh5 1-0

(22) Oelrichs,Manfred − Harms,Peter (Win) [A12]
1.Sf3 d5 2.c4 c6 3.b3 Sf6 4.Lb2 Lg4 5.Se5 Lh5 6.g3 Sbd7 7.Lg2 e6 8.0-0 Sxe5 9.Lxe5 d4 10.d3 Sg4 11.Lf4 e5 12.Ld2 Le7 13.Dc1 0-0 14.Sa3 f5 15.c5 Sf6 16.Te1 e4 17.Sc4 Lxc5 18.Sa5 De7 19.Sxb7 La3 20.Dc4+ Lf7 21.Da4 a5 22.Sxa5 Sd5 23.dxe4 fxe4 24.Dxd4 Lc5 25.Da4 Lxf2+ 26.Kh1 e3 27.Tf1 exd2 28.Txf2 Dc5 0-1

(23) Stortz,Marcus − Lüttig,Hendrik [A57]
1.d4 Sf6 2.c4 c5 3.d5 b5 4.cxb5 a6 5.Sc3 g6 6.e4 d6 7.bxa6 Lxa6 8.Da4+ Sfd7 9.Lb5 Lg7 10.Sge2 0-0 11.0-0 Sb6 12.Dc2 S8d7 13.f4 Sc8 14.Le3 Lxb5 15.Sxb5 Sa7 16.Sbc3 Dc7 17.a4 Tfb8 18.Ta3 Tb7 19.f5 Tab8 20.Lc1 Se5 21.fxg6 hxg6 22.Sd1 Tb4 23.Th3 Db6 24.Kh1 Tb3 25.Sec3 Da6 26.Df2 Dc8 27.Dh4 f6 28.Dh7+ Kf7 29.Lh6 Dg8 30.Lxg7 Dxg7 31.Dxg7+ Kxg7 ½-½

(24) Tornier,Siegfried − Krotofil,Kurt [B20]
1.e4 c5 2.Lc4 e6 3.Sc3 Sc6 4.a4 Sf6 5.Sf3 Le7 6.d3 d6 7.0-0 0-0 8.Lg5 a6 9.h3 Dc7 10.La2 Ld7 11.Te1 Tac8 12.Se2 Db6 13.b3 e5 14.Sg3 h6 15.Lxf6 Lxf6 16.Sh2 g6 17.Sg4 Lg5 18.c3 Le6 19.Sh2 Tcd8 20.Sf3 Lf6 21.Tb1 a5 22.Sd2 d5 23.Df3 Lg7 24.b4 dxe4 25.Sgxe4 Lxa2 26.bxc5 Da6 27.Tb2 Le6 28.Te3 Se7 29.Tb6 Da8 30.Sf6+ Lxf6 31.Dxf6 Sd5 32.Dxe5 Sxb6 33.cxb6 Td5 34.De4 Dd8 35.Tg3 Lf5 36.Df4 Kg7 37.Sf3 Dd6 0-1

(25) Lorenz,Jens − Kaland,Joachim [C01]
1.e4 e6 2.d4 d5 3.Sc3 Lb4 4.exd5 exd5 5.Sf3 Sf6 6.Ld3 0-0 7.0-0 Lxc3 8.bxc3 Lg4 9.Lg5 Sbd7 10.a4 h6 11.Lh4 Te8 12.Tb1 Dc8 13.h3 Lxf3 14.Dxf3 Se4 15.Df5 g6 16.Dxd5 Sxc3 17.Db3 Se2+ 18.Lxe2 Txe2 19.c4 Te4 20.Lg3 Txd4 21.Tfe1 b6 22.Dc3 c5 23.Te7 Dc6 24.Tbe1 Dxa4 25.Txf7 Tf8 26.Txf8+ Sxf8 27.Te7 Sd7 28.De3 Td1+ 29.Kh2 Da1 30.De6+ Kh8 31.Te8+ Kh7 32.Dg8# 1-0

(26) Kirste,Siegmund − Schiller,Thomas [D20]
1.d4 d5 2.c4 dxc4 3.e3 e5 4.Lxc4 exd4 5.exd4 Sf6 6.Lg5 Lb4+ 7.Sc3 0-0 8.Sge2 Sc6 9.0-0 Lg4 10.f3 Lf5 11.Tc1 Le7 12.a3 Dd7 13.Lb5 a6 14.Lxc6 bxc6 15.Se4 Sxe4 16.Lxe7 Dxe7 17.Dc2 Sg3 18.Sxg3 Lxc2 19.Txc2 De3+ 0-1

(27) Klockgether,Jens − Joppe,Gerd [B01]
1.e4 d5 2.exd5 Sf6 3.d4 Sxd5 4.c4 Sb6 5.Sf3 Lg4 6.Le2 e6 7.0-0 Le7 8.b3 Sc6 9.Lb2 Lf6 10.c5 Sd5 11.Se5 Lxe2 12.Dxe2 Sxe5 13.dxe5 Le7 14.Db5+ Kf8 15.c6 b6 16.Td1 Lc5 17.La3 Lxa3 18.Sxa3 Dg5 19.De2 Sc3 20.Dd2 Dxd2 21.Txd2 Sd5 22.Tad1 g6 23.Td3 Kg7 24.Sc2 Se7 25.Sb4 a5 26.Td7 axb4 27.Txe7 Thd8 28.Ted7 Te8 29.T1d2 Ta5 30.f4 Tea8 31.Txc7 Txa2 32.Tdd7 Tf8 33.Tb7 Ta1+ 34.Kf2 Ta2+ 35.Kf3 Tb2 36.Td3 Tc2 37.Txb6 Tc8 38.Txb4 T8xc6 39.Tb7 T2c3 40.Ke4 Txd3 41.Kxd3 Tc1 42.b4 Th1 43.Ta7 Txh2 44.Ta2 Th1 45.b5 Tb1 46.Kc4 Tc1+ 47.Kd4 Td1+ 48.Kc5 h5 49.b6 Tc1+ 50.Kd6 Td1+ 51.Kc7 Tc1+ 52.Kb8 1-0

(28) Gebel,Ralph − Hintze,Stefan [A11]
1.c4 c6 2.Sc3 d5 3.e3 Sf6 4.Sf3 Lg4 5.h3 Lh5 6.d4 e6 7.a3 a5 8.Ld3 Ld6 9.0-0 0-0 10.Te1 Sbd7 11.b3 e5 12.cxd5 cxd5 13.Le2 Lxf3 14.Lxf3 e4 15.Le2 Tc8 16.Sb5 Lb8 17.Ld2 b6 18.b4 axb4 19.Lxb4 Te8 20.Ld6 Te6 21.Lxb8 Sxb8 22.Tc1 Sc6 23.Sc3 Sa5 24.Lb5 Te7 25.Se2 Sc4 26.Db3 Tb7 27.Tc3 Se8 28.Tec1 Sed6 29.Lxc4 Sxc4 30.Sf4 Tc6 31.Dd1 Dd6 32.Db3 g6 33.Db4 Dd7 34.Se2 Kg7 35.T1c2 f5 36.Db5 g5 37.Db1 De6 38.Dc1 Tc8 39.f4 h6 40.De1 Dd6 41.Dg3 Kg6 42.Df2 Ta8 43.Sg3 gxf4 44.exf4 Df6 45.Se2 Tba7 46.g4 Txa3 0-1
(29) Leib,Britta − Jachinski,Ronald [B01]

1.e4 d5 2.exd5 Dxd5 3.Sc3 Dd8 4.d4 Sf6 5.h3 e6 6.Sf3 Sbd7 7.Ld3 Le7 8.De2 h6 9.Ld2 c6 10.0-0-0 Sd5 11.The1 S7f6 12.Sxd5 cxd5 13.Se5 a6 14.g4 Sd7 15.Sxf7 Kxf7 16.Dxe6+ Kf8 17.Lg6 1-0

(30) Harten,Jan − Stritzel,Frank [B07]
1.e4 d6 2.f4 g6 3.Sf3 Lg7 4.Lc4 Lg4 5.Lxf7+ Kd7 6.h3 Lxf3 7.Dxf3 Sh6 8.Lb3 Tf8 9.0-0 e5 10.f5 gxf5 11.exf5 Txf5 12.Dxb7 Txf1+ 13.Kxf1 Df8+ 14.Kg1 1-0

(31) Kudoke,Willy − Remstedt,Matthias [A25]
1.c4 e5 2.Sc3 Sf6 3.g3 Sc6 4.Lg2 Lc5 5.d3 h6 6.e3 d6 7.a3 a5 8.Sge2 0-0 9.0-0 Sg4 10.h3 Sf6 11.Kh2 Te8 12.d4 Lb6 13.d5 Se7 14.e4 Ld7 15.Dd3 a4 16.Df3 Sg6 17.Le3 c6 18.Tac1 Kh7 19.Tfd1 Tg8 20.Td2 La5 21.Sg1 cxd5 22.cxd5 Tc8 23.Tdc2 De7 24.De2 Lxc3 25.Txc3 Txc3 26.Txc3 Tc8 27.Dc2 Dd8 28.Txc8 Dxc8 29.Dxc8 Lxc8 30.Lb6 Sd7 31.Lc7 Sc5 32.Lxd6 Sd3 33.f3 Sxb2 34.Lf1 Ld7 35.Lb4 b5 36.Le2 f6 37.Kg2 Kg8 38.Kf2 Sc4 39.Lxc4 bxc4 40.Ke3 Kf7 41.h4 f5 42.exf5 Lxf5 43.Se2 Se7 44.Sc3 Ld7 45.g4 g5 46.h5 Sc8 47.Lc5 Se7 48.Ke4 Kf6 49.Lxe7+ Kxe7 50.Kxe5 1-0

(32) Hackbarth,Björn − Ditze,Thomas [D85]
1.d4 Sf6 2.c4 g6 3.Sc3 d5 4.cxd5 Sxd5 5.e4 Sxc3 6.bxc3 c5 7.Le3 Lg7 8.Lc4 Sc6 9.Sf3 Da5 10.0-0 0-0 11.Dd2 Lg4 12.Dd3 Tad8 13.d5 Lxf3 14.gxf3 Lxc3 15.Tab1 Se5 16.De2 Dc7 17.f4 Sd7 18.f5 b6 19.Lg5 Lf6 20.Lh6 Lg7 21.Lg5 Lf6 22.Lh6 Lg7 23.Lg5 Sf6 24.Tbd1 Sh5 25.f4 Kh8 26.fxg6 fxg6 27.e5 ½-½

(33) Iwanow,Thomas − Seewald,Klaus [D30]
1.d4 d5 2.Sf3 Sf6 3.c4 e6 4.Lg5 c5 5.e3 Da5+ 6.Dd2 Dxd2+ 7.Sbxd2 Se4 8.Sxe4 dxe4 9.Sd2 f5 10.Le2 cxd4 11.exd4 Lb4 12.a3 Lxd2+ 13.Lxd2 0-0 14.0-0 Sc6 15.Lc3 b6 16.f3 exf3 17.Lxf3 Lb7 18.Tfe1 Tfe8 19.Te3 Sd8 20.d5 Tc8 21.b3 La8 22.Tae1 Kf7 23.d6 Tg8 24.d7 Tb8 25.Le5 Lxf3 26.Lxb8 Sc6 27.gxf3 Txb8 28.Txe6 Sd4 29.Te7+ Kf6 30.Te8 1-0

(34) Mungard,Jens−Uwe − Sausmikat,Michael [C02]
1.e4 c5 2.c3 e6 3.d4 d5 4.e5 Sc6 5.f4 cxd4 6.cxd4 Sge7 7.Sf3 Sf5 8.Le2 Lb4+ 9.Sc3 0-0 10.0-0 a6 11.Dd3 Ld7 12.a3 La5 13.Ld1 Tc8 14.Kh1 Lb6 15.Se2 La7 16.b4 Sce7 17.a4 b5 18.a5 Sg6 19.Lc2 Dc7 20.Ta2 Tfd8 21.Lb1 Le8 22.Tc2 De7 23.Ld2 Sf8 24.Tcc1 Dd7 25.g4 Se7 26.Tg1 Sc6 27.Tcf1 Tc7 28.f5 f6 29.exf6 gxf6 30.g5 e5 31.gxf6+ Kh8 32.Lh6 e4 33.Lg7+ Kg8 34.f7+ Lxf7 35.Dd2 exf3 36.Txf3 Sg6 37.Dh6 De8 38.fxg6 Lxg6 39.Tf8+ Dxf8 40.Lxf8 Txf8 41.Lxg6 hxg6 42.Txg6+ Kf7 43.Tf6+ Ke7 44.Dxf8+ Kd7 45.Td6# 1-0

(35) Josuttis,Volker − Wolfrum,Werner [A01]

1.b3 e5 2.Lb2 Sc6 3.e3 d5 4.Lb5 Ld7 5.Lxc6 Lxc6 6.Lxe5 Dg5 7.Sf3 De7 8.d4 f6 9.Lg3 0-0-0 10.a4 De6 11.c3 Se7 12.b4 Sf5 13.b5 Sxg3 14.hxg3 Le8 15.Sbd2 g5 16.Db3 g4 17.Sh4 Td6 18.a5 c6 19.c4 dxc4 20.Sxc4 Td5 21.bxc6 Lxc6 22.Sg6 Tb5 23.Sb6+ 1-0

(36) Kloppenburg,Reimer − Janßen ,Helmut [E12]
1.d4 Sf6 2.c4 e6 3.Sf3 b6 4.Sc3 Lb7 5.Lf4 d5 6.cxd5 Sxd5 7.Sb5 Sxf4 8.Tc1 Lb4+ 9.Sd2 c6 10.a3 Lxd2+ 11.Dxd2 Sd5 12.Sc3 0-0 13.e4 Sxc3 14.Txc3 c5 15.d5 exd5 16.exd5 Dxd5 17.Td3 Te8+ 18.Kd1 De4 19.Te3 Db1+ 20.Ke2 La6+ 21.Kf3 0-1

(37) Haack,Stefan − Buntrock,William [C44]
1.e4 e5 2.Sf3 Sc6 3.d4 exd4 4.Lc4 g6 5.Sxd4 Se5 6.Lb3 Lg7 7.f4 c5 8.Sb5 Da5+ 9.S1c3 Sc6 10.Sd6+ Kf8 11.Sxf7 Lxc3+ 12.bxc3 Dxc3+ 13.Ld2 Dd4 14.c3 Dxe4+ 15.De2 Dxe2+ 16.Kxe2 d5 17.Sxh8 Lg4+ 18.Kf2 c4 19.Lc2 Sge7 20.h3 Lf5 21.Lxf5 gxf5 22.Tab1 b6 23.The1 Kg7 24.Te6 Txh8 25.Tbe1 Kf7 26.g4 Tc8 27.Lc1 fxg4 28.hxg4 b5 29.f5 a5 30.Th1 Th8 31.Teh6 Kg8 32.Lg5 Se5 33.Te6 Sxg4+ 34.Kg3 Sxf5+ 35.Kxg4 Sg7 36.Te7 h6 37.Lxh6 Kf8 38.Lxg7+ Kxe7 39.Lxh8 Kd6 40.Th6+ Kd7 41.Tb6 b4 42.cxb4 axb4 43.Txb4 c3 44.Lxc3 1-0

(38) von Hohenthal,Ludwig − Koch,Sören [B20]
1.e4 c5 2.d3 Sc6 3.Le3 d6 4.Le2 g6 5.Sd2 Lg7 6.Tb1 Sf6 7.h3 0-0 8.Sgf3 b6 9.a3 h6 10.0-0 d5 11.exd5 Sxd5 12.c4 Sc7 13.b4 cxb4 14.axb4 Se6 15.b5 Scd4 16.Sb3 Sxe2+ 17.Dxe2 Lb7 18.d4 Lxf3 19.Dxf3 Tc8 20.d5 Sg5 21.Lxg5 hxg5 22.De2 Dd6 23.Sd2 Tc7 24.Tfc1 Tfc8 25.Tc2 Db4 26.Dd3 Td8 27.Db3 Dxb3 28.Sxb3 Txd5 29.cxd5 Txc2 30.Tc1 Tb2 31.Sa1 Txb5 32.Tc8+ Kh7 33.d6 exd6 34.Sc2 Tc5 35.Ta8 Txc2 36.Txa7 Kg8 37.Ta8+ Kh7 38.Ta7 Le5 39.Txf7+ Kg8 0-1

(39) Poeck,Ole − Torkel,Martin [C41]
1.e4 e5 2.Sf3 d6 3.Lc4 Le7 4.d4 Lg4 5.dxe5 dxe5 6.Dxd8+ Lxd8 7.Sxe5 Le6 8.Lb5+ c6 9.Lc4 Lf6 10.Lxe6 Lxe5 11.Lc8 Sd7 12.Lxb7 Tb8 13.Lxc6 Sgf6 14.Sa3 0-0 15.Sc4 Ld4 16.c3 Lb6 17.e5 Tbc8 18.Sxb6 Sxb6 19.exf6 Txc6 20.fxg7 Te8+ 21.Le3 Sc4 22.0-0 Sxe3 23.Tfe1 Tce6 24.Txe3 Txe3 25.fxe3 Txe3 26.Kf2 Te6 27.Te1 Td6 28.c4 Td2+ 29.Te2 Td7 30.c5 Kxg7 31.b4 1-0

(40) Hitziger,Sebastian − Basteck,Rainer [B80]
1.e4 c5 2.Sf3 e6 3.d4 cxd4 4.Sxd4 Sf6 5.Sc3 d6 6.Lg5 Le7 7.Ld3 Sc6 8.Sf3 h6 9.Lh4 0-0 10.De2 a6 11.0-0-0 Dc7 12.h3 b5 13.g4 b4 14.Sb1 Lb7 15.g5 hxg5 16.Lxg5 b3 17.axb3 Sb4 18.Sc3 Da5 19.Kb1 Tfc8 20.Thg1 Txc3 21.bxc3 Da2+ 22.Kc1 Da3+ 23.Kb1 Da2+ 24.Kc1 Sxd3+ 25.Txd3 Sxe4 26.Kd1 Lxg5 27.Ke1 Lf6 28.Sd4 Da1+ 29.Dd1 Dxd1+ 30.Kxd1 Sxc3+ 31.Kd2 Se4+ 32.Ke1 Tc8 33.c4 Sc5 34.Td2 d5 35.b4 Se4 36.Te2 Txc4 37.Sc2 Lc3+ 38.Kf1 Lxb4 39.Sxb4 Txb4 0-1

2.Runde (02.09.1999)

(41) Krotofil,Kurt − Bokelbrink,Uwe [A57]
1.d4 Sf6 2.Sf3 g6 3.c4 c5 4.d5 b5 5.cxb5 a6 6.bxa6 Lxa6 7.Sc3 Lg7 8.e4 Lxf1 9.Kxf1 d6 10.g3 Sbd7 11.h3 0-0 12.Kg2 Da5 13.Dc2 Tfb8 14.Te1 Se8 15.Te2 Ta7 16.Sd2 Da6 17.Sf1 Se5 18.Td2 Sf3 19.Kxf3 Dxf1 20.h4 Sf6 21.Td1 Dh3 22.Ld2 Sg4 23.Lf4 Sh2+ 24.Ke2 Dg4+ 25.Ke1 Sf3+ 26.Kf1 Dh3+ 0-1

(42) Nonnenmacher,Thomas − Lorenz,Jens [A13]
1.c4 e6 2.Sf3 Sf6 3.b3 a5 4.Sc3 b6 5.e4 Sc6 6.Lb2 d6 7.Le2 Le7 8.0-0 0-0 9.d4 Lb7 10.Ld3 Sb4 11.Lb1 Sd7 12.a3 Sa6 13.Se2 Sf6 14.Sg3 Te8 15.De2 d5 16.cxd5 exd5 17.e5 Lf8 18.Dc2 Se4 19.Sd2 f5 20.Sdxe4 fxe4 21.f3 Dh4 22.fxe4 Te6 23.Df2 De7 24.Sf5 Dd7 25.exd5 Lxd5 26.Se3 g6 27.Sxd5 Dxd5 28.Le4 Dxe4 29.Df7+ Kh8 30.Dxe6 Lg7 31.Tae1 Dh4 32.Dc6 Td8 33.Db7 Sb8 34.Dxc7 Sd7 35.g3 1-0

(43) Schiller,Thomas − Kuhn,Gerd [B01]
1.e4 d5 2.exd5 Dxd5 3.Sc3 Da5 4.d4 Sf6 5.Df3 c6 6.h3 g6 7.Ld3 Lg7 8.Sge2 0-0 9.0-0 Sbd7 10.Lf4 e5 11.dxe5 Sxe5 12.Lxe5 Dxe5 13.Tfe1 Te8 14.Sg3 Dxe1+ 15.Txe1 Txe1+ 16.Kh2 Le6 17.Df4 Sd5 18.Dd2 Ta1 19.Sxd5 Lxd5 20.h4 Txa2 21.h5 Te8 22.Dg5 Ta4 23.c4 Lxc4 24.Lc2 Ta1 25.Se4 Te1 26.h6 T1xe4 27.Lxe4 Lxb2 28.Lf3 Le5+ 29.g3 a5 30.Dd2 a4 31.Dd7 Tf8 32.De7 Lh8 33.Db4 Lb5 34.Ld1 Ta8 35.Da3 Lf6 36.Lc2 Te8 37.Lb1 Ld4 38.La2 Tf8 39.Dd6 c5 40.Dd5 Lc6 41.Dd6 Lxf2 42.Df4 Ld4 43.Dd6 Le3 44.De5 Lxh6 45.Dxc5 Te8 46.Dc4 Te7 47.Dd3 Td7 48.Dc4 Lg5 49.Kh3 h5 50.Dc5 Lf6 51.Dc4 Kg7 52.Dc2 Td4 53.Df2 Ld7+ 54.Kh2 Tb4 0-1

(44) Hintze,Stefan − Rubach,Ingo [B22]
1.e4 c5 2.c3 d6 3.d4 Sf6 4.Ld3 Sbd7 5.f4 e6 6.Sf3 Le7 7.0-0 0-0 8.h3 Dc7 9.Le3 e5 10.Sbd2 Te8 11.fxe5 dxe5 12.dxe5 Sxe5 13.Sxe5 Dxe5 14.Lf4 Dh5 15.Lc4 Dxd1 16.Taxd1 Le6 17.Lxe6 fxe6 18.c4 g6 19.g4 Ted8 20.e5 Se8 21.Sf3 Txd1 22.Txd1 Td8 23.Txd8 Lxd8 24.Sg5 Lxg5 25.Lxg5 Kf7 26.Ld8 Sg7 27.Kf2 h6 28.a3 Se8 29.b4 b6 30.Ke3 Kf8 31.Kd3 Kf7 32.bxc5 bxc5 33.Kc3 g5 34.Kb3 Sg7 35.Ka4 Sf5 36.gxf5 exf5 37.Kb5 f4 38.La5 h5 39.Ld2 f3 40.Le1 h4 41.Kxc5 g4 42.Kd6 Ke8 43.c5 g3 44.c6 f2 45.Lxf2 gxf2 46.c7 f1D 47.c8D+ Kf7 48.De6+ Kg7 49.Dg4+ Kf8 50.Dxh4 Dd3+ 51.Ke6 Da6+ 52.Kf5 Dc8+ 53.Kg5 Dd8+ 54.Kh5 De8+ 55.Kh6 Dxe5 56.Dd8+ Kf7 57.Dd7+ Kf8 58.Dc8+ Kf7 59.Db7+ Kf8 60.Da8+ Kf7 61.Dxa7+ Kf8 62.Df2+ Ke8 63.Df3 Dh8+ 64.Kg5 Dg7+ 65.Kh4 ½-½

(45) Staak,Riccardo − Klockgether,Jens [C00]
1.e4 e6 2.d4 b6 3.Sf3 Lb7 4.Ld3 d5 5.e5 c5 6.c3 Sc6 7.a3 Dd7 8.b4 c4 9.Lc2 b5 10.a4 a6 11.0-0 Sge7 12.Te1 Sg6 13.h4 Le7 14.g3 Kd8 15.h5 Sf8 16.Sg5 Ke8 17.axb5 axb5 18.Txa8+ Lxa8 19.Sa3 h6 20.Sh3 Sb8 21.Sxb5 Lc6 22.Sd6+ Lxd6 23.exd6 Dxd6 24.Dg4 Tg8 25.Lxh6 Ld7 26.Lf4 Db6 27.h6 g6 28.Dg5 Dd8 29.Dxd8+ Kxd8 30.Lxb8 1-0
(46) Harten,Jan − Thomaschke,Dirk [C55]

1.e4 e5 2.Sf3 Sf6 3.Sc3 Sc6 4.Lc4 Sxe4 5.Lxf7+ Kxf7 6.Sxe4 d5 7.Sfg5+ Ke8 8.Dh5+ g6 0-1

(47) Pehlgrim,Andreas − Leib,Britta [E73]
1.d4 Sf6 2.c4 g6 3.Sc3 Lg7 4.e4 d6 5.Le2 c6 6.Lg5 Sbd7 7.Dd2 Da5 8.Sf3 h6 9.Lh4 a6 10.0-0 b5 11.e5 dxe5 12.dxe5 Sg8 13.e6 fxe6 14.Ld3 g5 15.Lg6+ Kf8 16.Lg3 e5 17.cxb5 axb5 18.Dc2 Db4 19.Tfd1 g4 20.Df5+ Lf6 21.De6 Dc4 22.Sd5 1-0

(48) Wolff,Stefan − Kudoke,Willy [B38]
1.c4 c5 2.Sf3 Sc6 3.d4 cxd4 4.Sxd4 g6 5.e4 Lg7 6.Le3 Sf6 7.Sc3 0-0 8.Le2 d6 9.0-0 Ld7 10.f3 a6 11.Tc1 Tc8 12.Sa4 Da5 13.Sxc6 Lxc6 14.Sb6 Tce8 15.c5 dxc5 16.Lxc5 Dxa2 17.Tc2 La4 18.Lc4 Lxc2 19.Dxc2 Da5 20.b4 Da3 21.Lb3 Tc8 22.e5 Txc5 23.bxc5 Sh5 24.Dc4 e6 25.g4 Sf4 26.Sd7 Td8 27.Td1 g5 28.Dc2 Lxe5 29.De4 Db2 30.Lc2 Sg6 31.h4 gxh4 32.f4 Lxf4 33.Tb1 Da3 34.Txb7 Dc1+ 0-1

(49) Janßen ,Helmut − Chen,Tsung [C16]
1.e4 e6 2.d4 d5 3.Sc3 Lb4 4.e5 Dd7 5.a3 Lxc3+ 6.bxc3 b6 7.f4 La6 8.Sf3 Lxf1 9.Txf1 c5 10.Kf2 Se7 11.Kg1 Dc7 12.a4 Sbc6 13.La3 Sa5 14.dxc5 bxc5 15.Sd2 0-0 16.De2 Tab8 17.Df2 Tfc8 18.Tab1 Tb6 19.Tb5 Txb5 20.axb5 Sb7 21.Sb3 Db6 22.De2 Sa5 23.Sxa5 Dxa5 24.Lb2 c4 25.Ta1 Dxb5 26.La3 Sf5 27.g4 Db6+ 28.Df2 Se3 29.Tc1 Sxg4 30.Dxb6 axb6 31.Tb1 Tc6 32.Ld6 h6 33.Lb8 Se3 34.Tb2 Sd1 0-1

(50) Meyner,Hannes − Iwanow,Thomas [D31]
1.d4 d5 2.c4 e6 3.Sc3 c6 4.Sf3 f5 5.Lf4 Le7 6.e3 Sf6 7.Ld3 0-0 8.h3 Se4 9.Dc2 Lb4 10.Ke2 Da5 11.Tac1 Sd7 12.g4 Sb6 13.Se5 Lxc3 14.bxc3 Sa4 15.Lxe4 dxe4 16.Thg1 Te8 17.h4 Sb6 18.h5 Sd7 19.Tg2 Sxe5 20.Lxe5 Da6 21.Db3 Ld7 22.gxf5 Te7 23.f6 Tf7 24.Tcg1 c5 25.Txg7+ Txg7 26.Txg7+ Kf8 27.Txd7 1-0

(51) Mattheus,Ingomar − Josuttis,Volker [B00]
1.e4 b6 2.d4 e6 3.Ld3 Lb7 4.Sf3 Sf6 5.Lg5 h6 6.Lxf6 gxf6 7.Sbd2 Tg8 8.Tg1 De7 9.c3 a5 10.De2 c6 11.0-0-0 b5 12.Kb1 Sa6 13.Tde1 Sc7 14.g3 Lg7 15.Sh4 a4 16.f4 La6 17.De3 Tb8 18.d5 c5 19.a3 b4 20.cxb4 cxb4 21.Lxa6 bxa3 22.Sc4 Db4 23.Dxa3 Lf8 24.Dxb4 Lxb4 25.Te2 Sxa6 26.Td1 Kf8 27.Tc2 Kg7 28.dxe6 dxe6 29.Sg2 Tb7 30.Sge3 Tgb8 31.Sd6 Lxd6 32.Txd6 Tb6 33.Txb6 Txb6 34.Sc4 Tb8 35.Sa3 Sb4 36.Td2 Kg6 37.Td4 f5 38.e5 h5 39.Sc2 Sxc2 40.Kxc2 Ta8 41.Kb1 h4 42.Ka2 Kh5 43.gxh4 Kxh4 44.Ka3 Kg4 45.Tc4 Kf3 46.Td4 Ke3 47.Tb4 Kf3 48.Tc4 Ke3 49.h4 Th8 ½-½

(52) Hachmann,Björn − Haack,Stefan [A43]
1.d4 c5 2.d5 f5 3.Lf4 d6 4.e3 Sf6 5.Sc3 Da5 6.Dd2 Ld7 7.Sf3 g6 8.Lc4 a6 9.0-0 b5 10.Le2 Lg7 11.a3 0-0 12.Sg5 h6 13.Sh3 Kh7 14.f3 Lc8 15.Sf2 Sh5 16.g4 Sxf4 17.exf4 Ld4 18.Kg2 Lb7 19.Tad1 Sd7 20.a4 b4 21.Sb1 Lxb2 22.h4 Sb6 23.h5 gxh5 24.Th1 hxg4 25.De3 Sxd5 26.Txd5 Lxd5 27.Dxe7+ Lg7 28.Sxg4 Tf7

29.Dxd6 Td8 30.Txh6+ Lxh6 31.Dxh6+ Kg8 32.Sf6+ Txf6 33.Dxf6 Dc7 0-1

(53) Heroiu,Alexandru − Poeck,Ole [D11]
1.d4 d5 2.c4 c6 3.Sf3 Sf6 4.g3 Lf5 5.Lg2 e6 6.Sc3 h6 7.Lf4 Sbd7 8.cxd5 exd5 9.0-0 Sh5 10.Ld2 Shf6 11.Sh4 Lh7 12.Lh3 g5 13.Lxd7+ Dxd7 14.Sf3 Ld6 15.Tc1 Se4 16.Sxe4 Lxe4 17.b4 Dh3 18.Se1 h5 19.f3 h4 20.Tf2 hxg3 21.Tg2 gxh2+ 22.Kh1 Lf5 23.b5 Ld7 24.bxc6 Lxc6 25.Tc3 f6 26.Dc2 Kd7 27.f4 De6 28.Te3 Df7 29.Df5+ Kc7 30.fxg5 Taf8 31.Tf3 Ld7 32.Dc2+ Kb8 33.gxf6 Tfg8 34.Db3 Txg2 35.Sxg2 Dg6 36.Tf1 De4 37.Df3 Dxd4 38.f7 Dxd2 39.e3 Dd3 40.Df6 Lf8 41.Tc1 Df5 42.Dxh8 Dxf7 43.Dxh2+ Ka8 44.Kg1 a6 45.Dh8 De8 46.Kf2 Df7+ 47.Sf4 Lc6 48.Tg1 Ka7 49.Dd4+ Ka8 50.Tg6 Dh7 51.Kg3 Lh6 52.Tg4 Ld7 53.Th4 Dg8+ 54.Kf2 Df8 55.Dxd5 Lc6 56.De6 Lg5 57.Tg4 Dd8 58.Kg3 Ld7 59.Dd6 Lxg4 60.Dxd8+ Lxd8 61.Kxg4 Kb8 62.Kf5 La5 63.e4 Kc8 64.Sd5 Kd7 65.e5 Ld8 66.e6+ Kd6 67.Sf6 b5 68.Se8+ Ke7 69.Sg7 b4 70.Ke5 Lc7+ 71.Kd5 a5 72.Sf5+ Kf6 73.Sd4 Ld8 74.Sc6 Lc7 75.Sd4 0-1

(54) Koch,Sören − Hochreiner,Jürgen [C62]
1.e4 e5 2.Sf3 Sc6 3.Lb5 d6 4.d4 exd4 5.Sxd4 Ld7 6.Sc3 Sge7 7.Lg5 Sxd4 8.Dxd4 f6 9.Le3 Lxb5 10.Sxb5 Sc6 11.Dd5 Dd7 12.0-0-0 a6 13.Sd4 Sxd4 14.Lxd4 0-0-0 15.Td3 Te8 16.f3 Db5 17.Dxb5 axb5 18.Thd1 Le7 19.Le3 Thf8 20.Td5 c6 21.Th5 h6 22.g4 Kc7 23.Td3 Ta8 24.a3 Tfe8 25.Lf4 b6 26.Th3 Lf8 27.Tg3 g5 28.Ld2 Kd7 29.Tg2 Ke6 30.Lc3 Tad8 31.Te2 ½-½

(55) Junker,Hartmut − Hadlich,Winfried [B54]
1.e4 c5 2.Sf3 Sc6 3.d4 cxd4 4.Sxd4 d6 5.Lc4 e6 6.Sc3 a6 7.Le3 Ld7 8.Lb3 Sf6 9.f3 Le7 10.Dd2 Sa5 11.0-0-0 b5 12.g4 Sxb3+ 13.cxb3 b4 14.Sce2 e5 15.Sf5 Lxf5 16.exf5 a5 17.Kb1 Dd7 18.Sg3 g6 19.g5 Sh5 20.Dd5 Ta6 21.f6 Sxg3 22.hxg3 Ld8 23.f4 Df5+ 24.Ka1 exf4 25.Dxf5 gxf5 26.Lxf4 Kd7 27.Th6 Tc6 28.Tdh1 Tc2 29.Txh7 Tf8 30.Td1 Tc6 31.Kb1 Ke6 32.Te1+ Kd5 33.Th2 Ta6 34.Td1+ Ke6 35.Thd2 Lc7 36.Te2+ Kd7 37.Te7+ Kd8 38.Tc1 Lb8 39.Tb7 Ta8 40.Tc6 d5 1-0

(56) Basteck,Rainer − Schroeder,Raymond [D02]
1.Sf3 d5 2.g3 Sf6 3.d4 Lg4 4.Lg2 e6 5.Sbd2 Ld6 6.0-0 Sbd7 7.c3 0-0 8.Te1 c6 9.e4 Sxe4 10.Sxe4 dxe4 11.Txe4 Sf6 12.Lg5 Lf5 13.Te1 h6 14.Lxf6 Dxf6 15.Se5 Tad8 16.De2 Lc7 17.b4 Lxe5 18.Dxe5 Dg6 19.Dc7 Tb8 20.a4 a6 21.a5 Ld3 22.Te3 Lc4 23.Tae1 Df6 24.De5 De7 25.f4 Dd7 26.Dh5 Tbe8 27.g4 f5 28.g5 Df7 29.Dxf7+ Kxf7 30.gxh6 gxh6 31.Lf3 Tg8+ 32.Kf2 Kf6 33.Lh5 Tb8 34.Th3 Ld5 35.Lf3 Tg6 36.Te3 Th8 37.Lxd5 cxd5 38.Te5 Tc8 39.The3 Kf7 40.Kf1 Tcg8 41.Th3 Tg1+ 42.Ke2 T8g2+ 43.Kf3 Tg6 44.Te2 Tc1 45.Kf2 Th1 46.Tee3 Tc1 47.Thg3 Tg4 48.Txg4 fxg4 49.Kg3 h5 50.Kh4 Tf1 51.Kxh5 Txf4 52.Kg5 Tf2 53.Kxg4 Txh2 54.Tf3+ Ke7 55.Kf4 Th4+ 56.Kg5 Th1 57.Kf4 Th2 58.Te3 Th5 59.Kg4 Th1 60.Kg5 Tf1 ½-½

(57) Harms,Peter (Win) − Mungard,Jens−Uwe [C22]

1.e4 e5 2.d4 exd4 3.Dxd4 Sc6 4.De3 b6 5.Sc3 Lb7 6.Ld2 g6 7.0-0-0 Lg7 8.Sd5 Sf6 9.Lc3 0-0 10.Sxf6+ Lxf6 11.Lxf6 Dxf6 12.Txd7 Tfc8 13.Td1 a5 14.Sf3 Sa7 15.Lc4 b5 16.Ld5 c6 17.e5 Dg7 18.Le4 Te8 19.Td7 Teb8 20.e6 Df6 21.exf7+ Kh8 22.Dh6 Tf8 23.Sg5 Dg7 24.Dxg7+ Kxg7 25.Se6+ Kf6 26.Sxf8 Txf8 27.Txb7 Sc8 28.Td1 Ke5 29.Lxc6 Sd6 30.Txd6 1-0

(58) Ditze,Thomas − Jarnuczak,Detlev [A45]
1.d4 Sf6 2.Lg5 Se4 3.Lf4 c5 4.f3 Da5+ 5.c3 Sf6 6.Sd2 d6 7.Sc4 Dc7 8.e4 Sbd7 9.a4 e5 10.dxe5 dxe5 11.Lg3 Le7 12.Se2 0-0 13.Sc1 Td8 14.Dc2 Sh5 15.Lf2 Sf4 16.Sd3 b6 17.Sxf4 exf4 18.Le2 a6 19.0-0 Tb8 20.Sa3 Se5 21.Tfd1 Lb7 22.Txd8+ Txd8 23.Td1 h5 24.Sc4 Sg6 25.Txd8+ Dxd8 26.Db3 ½-½

(59) Petersen,Wolfgang − Hackbarth,Björn [E85]
1.c4 Sf6 2.Sc3 g6 3.e4 d6 4.d4 Lg7 5.f3 0-0 6.Le3 Sbd7 7.Dd2 e5 8.Sge2 Sb6 9.b3 Te8 10.0-0-0 Ld7 11.g4 h5 12.g5 Sh7 13.dxe5 dxe5 14.c5 Sc4 15.bxc4 La4 1-0

(60) Klüver,Horst − Petersen,Andreas [B85]
1.e4 c5 2.Sc3 Sc6 3.Sf3 d6 4.d4 cxd4 5.Sxd4 a6 6.Le3 e6 7.Le2 Dc7 8.0-0 Sf6 9.f4 Le7 10.Lf3 Tb8 11.Kh1 Sa5 12.Dc1 Sc4 13.Lg1 Ld7 14.b3 Sa5 15.Dd2 b5 16.a3 Sc6 17.Sa2 a5 18.Sc3 Sxd4 19.Lxd4 e5 20.Le3 0-0 21.Sd5 Sxd5 22.exd5 exf4 23.Lxf4 Lf6 24.Tac1 Lb2 25.Tb1 Lxa3 26.Le4 Tbe8 27.Dd3 f5 28.Lf3 Tc8 29.c4 bxc4 30.bxc4 Lb4 31.Le2 Lc5 32.Dg3 a4 33.Lh5 a3 34.Ta1 Ta8 35.Ta2 Ta4 36.Te1 Txc4 37.Te7 Ld4 38.h3 Lf6 39.Lh6 Tc1+ 40.Kh2 Le5 41.Txe5 Lb5 42.Lxc1 dxe5 43.Lxa3 Ta8 44.d6 Dc4 45.Td2 Txa3 ½-½

(61) Lüttig,Hendrik − Tell,Michael [A18]
1.c4 Sf6 2.Sc3 e6 3.e4 d5 4.cxd5 exd5 5.e5 d4 6.Da4+ c6 7.exf6 dxc3 8.De4+ Le6 9.Lc4 cxd2+ 10.Lxd2 Dxf6 11.Lc3 Dg6 12.Dxg6 hxg6 13.Lxe6 fxe6 14.0-0-0 Lc5 15.Lxg7 Th7 16.Ld4 Sd7 17.Sf3 Ke7 18.h3 Th5 19.The1 Ld6 20.Te4 c5 21.Lc3 b5 22.Tde1 Sf8 23.Lg7 e5 24.Lxe5 Lxe5 25.Sxe5 Kd6 26.Sxg6 Tf5 27.Sxf8 Taxf8 28.f3 Tg5 29.T1e2 c4 30.b3 c3 31.b4 Kd5 32.Kc2 ½-½

(62) Tietz,Julian − Stortz,Marcus [B56]
1.e4 c5 2.Sf3 d6 3.d4 cxd4 4.Sxd4 Sf6 5.Sc3 e5 6.Sb3 Le6 7.Lg5 Le7 8.Sd5 Sxd5 9.exd5 Lxg5 10.dxe6 fxe6 11.Dh5+ g6 12.Dg4 Df6 13.Lc4 d5 14.Lb5+ Kf7 15.0-0 Sc6 16.c3 a6 17.Lxc6 bxc6 18.f4 exf4 19.g3 h5 20.Dh3 e5 21.Dd7+ Kg8 22.Sc5 f3 23.De6+ Dxe6 24.Sxe6 Le3+ 25.Kh1 e4 26.Tae1 Ld2 27.Td1 e3 28.Txd2 exd2 29.Td1 Te8 -1

(63) van Riesen,Klaus − Seemann,Hans−Siegfried [C88]
1.e4 e5 2.Sf3 Sc6 3.Lb5 a6 4.La4 Sf6 5.0-0 Le7 6.Te1 b5 7.Lb3 0-0 8.d4 exd4 9.e5 Se8 10.Sxd4 Sxd4 11.Dxd4 d6 12.Le3 c5 13.De4 Ld7 14.c3 dxe5 15.Dxe5 Sf6 16.Lxc5 Lxc5 17.Dxc5 Tc8 18.Dg5 Db6 19.Sd2 Lc6 20.Sf1 Tfe8 21.Se3 Le4 22.Sf5 Lxf5 23.Dxf5 Dc7 24.h4 Txe1+ 25.Txe1 Te8 26.Txe8+ Sxe8 27.h5 De7 28.Kf1 Sd6

29.Dd5 Kf8 30.Da8+ Se8 31.Dxa6 Dg5 32.Da3+ Kg8 33.g3 Dxh5 34.De7 Dh1+ 35.Ke2 Dh5+ 36.f3 Dh2+ 37.Kd3 1-0

(64) Bohn,Christoph − Gebel,Ralph 1-0

(65) Sausmikat,Michael − Oelrichs,Manfred [A85]
1.d4 g6 2.c4 f5 3.Sc3 Sf6 4.Sf3 Lg7 5.Lg5 c6 6.e3 Da5 7.Sd2 0-0 8.Ld3 d6 9.0-0 e5 10.f3 exd4 11.exd4 Db6 12.Sb3 Sh5 13.Lc2 Db4 14.De2 Sf6 15.Tfe1 Ld7 16.Ld3 Sa6 17.Dc2 Db6 18.a3 c5 19.d5 Tae8 20.Tad1 Sc7 21.Sc1 Scxd5 22.cxd5 c4+ 23.Kh1 cxd3 24.Sxd3 Tc8 25.Dd2 Da5 26.Sb4 Dc5 27.Te7 Tc7 28.Txg7+ Kxg7 29.Lh6+ Kf7 30.Lxf8 Kxf8 31.Df4 Kg7 32.Sc2 Sh5 33.Dd2 a5 34.Te1 Lc8 35.Sd4 Sf6 36.Se6+ Lxe6 37.dxe6 Te7 38.h3 Se8 39.Sd5 1-0

(66) Dangelowski,Peter − Tornier,Siegfried [D00]
1.d4 d5 2.Lf4 Sf6 3.e3 e6 4.Sd2 c5 5.c3 Sc6 6.Ld3 Ld6 7.Lg5 h6 8.Lh4 cxd4 9.exd4 Dc7 10.Sgf3 g5 11.Lg3 Ld7 12.Lxd6 Dxd6 13.g3 0-0-0 14.0-0 e5 15.dxe5 Sxe5 16.Sxe5 Dxe5 17.Sf3 Dd6 18.Sd4 h5 19.Df3 g4 20.Dd1 h4 21.Dc2 Tde8 22.Tae1 Txe1 23.Txe1 hxg3 24.fxg3 Sh5 25.Df2 a6 26.Sf5 Df6 27.Se7+ Kb8 28.Sxd5 Dd6 29.Sf4 Ka8 30.Lc2 Df6 31.Dd2 Sxf4 32.Dxf4 Db6+ 33.Df2 Dxb2 34.Dd4 Td8 35.Lf5 Db5 36.Lxg4 Dc6 37.Td1 Lxg4 38.Dxd8+ Ka7 1-0

(67) Kaland,Joachim − Runge,Hans [B02]
1.e4 Sf6 2.Sc3 d5 3.exd5 Sxd5 4.Sxd5 Dxd5 5.Sf3 Lg4 6.Le2 Sc6 7.0-0 e5 8.d3 Le7 9.c4 De6 10.Te1 Dg6 11.a3 Td8 12.Dc2 0-0 13.Sxe5 Sxe5 14.Lxg4 Sxg4 15.Txe7 Dd6 16.Te4 Dxh2+ 17.Kf1 Dh1+ 18.Ke2 Dxg2 19.Le3 f5 20.Tf4 Tde8 21.Kd1 Txe3 0-1

(68) Ridinger,Peter − Kirste,Siegmund [C02]
1.e4 e6 2.d4 d5 3.e5 Ld7 4.Sf3 c5 5.c3 Sc6 6.a3 Db6 7.b4 cxd4 8.cxd4 a6 9.Lb2 Sge7 10.Ld3 Sf5 11.Lxf5 exf5 12.0-0 Le7 13.Sc3 Le6 14.Tc1 0-0 15.Dd2 h6 16.Sa4 Da7 17.Sc5 Tac8 18.Se1 b6 19.Sxe6 fxe6 20.Sd3 f4 21.g3 fxg3 22.hxg3 b5 23.Sc5 Sd8 24.Tc3 Lxc5 25.Txc5 Txc5 26.bxc5 Sc6 27.De2 Tf5 28.g4 Tf4 29.f3 Df7 ½-½

(69) Thielscher,Rene − Stritzel,Frank [B08]
1.e4 d6 2.d4 g6 3.Sf3 Lg7 4.Le2 Sf6 5.Sc3 0-0 6.0-0 Sbd7 7.h3 c5 8.Le3 a6 9.a4 cxd4 10.Lxd4 b6 11.Te1 Lb7 12.e5 dxe5 13.Sxe5 Sxe5 14.Lxe5 Sd7 15.Lxg7 Kxg7 16.Dd4+ Sf6 17.De3 Dc7 18.Tad1 Tfd8 19.Td3 Txd3 20.Lxd3 e6 21.De2 Dc6 22.f3 Dc5+ 23.Kf1 Sh5 24.De5+ Dxe5 25.Txe5 Td8 26.Kf2 Sf4 27.Te3 Sxd3+ 28.Txd3 Txd3 29.cxd3 Kf6 30.Ke3 e5 31.g3 Ke6 32.f4 f6 33.fxe5 fxe5 34.Se4 h6 35.Sf2 Lc6 36.b3 a5 37.Se4 Ld5 38.Sd2 Kd6 39.Sc4+ Lxc4 40.bxc4 Kc5 41.Ke4 Kd6 42.g4 Ke6 43.h4 Kd6 44.h5 gxh5 45.gxh5 Ke6 46.Ke3 Kf5 47.d4 exd4+ 48.Kxd4 Kg5 49.Kd5 Kxh5 50.Kc6 Kg5 51.Kxb6 h5 52.c5 h4 53.c6 h3 54.c7 h2 55.c8D h1D 56.Dc5+ Kf4 57.Kxa5 De1+ 58.Db4+ 1-0

(70) Joppe,Gerd − Schmidt,Roland [B01]
1.e4 d5 2.exd5 Sf6 3.d4 Sxd5 4.c4 Sf6 5.Sc3 g6 6.Lf4 Lg7 7.Sf3 0-0 8.Le2 c6 9.0-0 Sbd7 10.Se5 Sb6 11.b3 Sfd7 12.Dc2 c5 13.Sxd7 Sxd7 14.d5 Se5 15.Tad1 Lf5 16.Se4 Da5 17.f3 Tad8 18.g4 Lxe4 19.Dxe4 f5 20.De3 Sf7 21.gxf5 Dxa2 22.Kh1 g5 23.Lg3 Ld4 24.Dd3 Sh6 25.f4 g4 26.De4 Sxf5 27.Lxg4 Se3 28.Le6+ Kh8 29.Txd4 Sxf1 30.Td3 Db2 31.f5 Sxg3+ 32.Txg3 Td6 ½-½

(71) Grothkopp,Dietrich − Kloppenburg,Reimer [B14]
1.d4 d5 2.c4 e6 3.Sf3 Sf6 4.e3 c5 5.Sc3 cxd4 6.exd4 Le7 7.c5 0-0 8.Ld3 h6 9.b4 a6 10.0-0 Sc6 11.a3 b5 12.h3 Dc7 13.Te1 a5 14.Sxb5 Db7 15.Ld2 axb4 16.a4 Ld7 17.Db3 Ld8 18.Se5 Se4 19.Lxe4 dxe4 20.Sxd7 Dxd7 21.Txe4 Lf6 22.Lxb4 Sxb4 23.Dxb4 Dd5 24.f3 Tad8 25.Td1 Dg5 26.a5 e5 27.d5 Df5 28.d6 Lg5 29.c6 De6 30.Dc4 Df5 31.c7 Ta8 32.d7 Le7 33.a6 Dg6 34.a7 Db6+ 35.Kh2 Lg5 36.Te2 Db7 37.Dd5 Dxd5 38.Txd5 Lf4+ 39.g3 Lg5 40.Tdxe5 f5 41.Te8 1-0

(72) Jachinski,Ronald − Frank,Detlev [B00]
1.e4 a6 2.d4 b5 3.Sf3 Lb7 4.Sbd2 e6 5.c3 c5 6.Ld3 Sf6 7.h3 c4 8.Lc2 d6 9.0-0 Sbd7 10.Te1 Le7 11.Sf1 0-0 12.Sg3 h6 13.Le3 Sh7 14.Dc1 f6 15.Ld2 Sg5 16.Sxg5 fxg5 17.Ld1 e5 18.d5 Sc5 19.Lc2 Lc8 20.Le3 Dc7 21.Lxc5 Dxc5 22.De3 Dc7 23.Sf5 Ld8 24.Tf1 Kh7 25.g4 g6 26.Sg3 Db7 27.De2 Lb6 28.Kg2 Dd7 29.f3 Df7 30.Th1 Df6 31.Taf1 Ta7 32.Dd2 Taf7 33.Dd1 Df4 34.Se2 De3 35.Sg3 a5 36.De2 Df4 37.h4 gxh4 38.Txh4 Ld8 39.Thh1 La6 40.a4 b4 41.cxb4 axb4 42.Ld1 Ta7 43.Df2 Tb7 44.Se2 Dg5 45.Dg3 c3 46.bxc3 bxc3 47.f4 exf4 48.Dxf4 Txf4 49.Txf4 Lxe2 50.Kg3 Lxd1 51.Txd1 c2 52.Tdf1 Dxf4+ 53.Kxf4 Tf7+ 0-1

(73) Remstedt,Matthias − Linke,Harry [D00]
1.d4 d5 2.Sc3 e6 3.a3 Sf6 4.Lf4 Ld6 5.Lxd6 Dxd6 6.e3 0-0 7.Ld3 a6 8.Sf3 c5 9.0-0 c4 10.Le2 b5 11.Se5 Sc6 12.Sxc6 Dxc6 13.Lf3 Lb7 14.Se2 a5 15.c3 Dd6 16.b4 axb4 17.axb4 Txa1 18.Dxa1 Ta8 19.Db2 Da6 20.Tc1 g5 21.g3 g4 22.Lg2 Sd7 23.Sf4 Da2 24.Dxa2 Txa2 25.h3 gxh3 26.Lxh3 Sb6 27.Kf1 Sa4 28.Ke1 Kf8 29.Sh5 Ke7 30.Lg4 f6 31.Sg7 Lc8 32.Sh5 Ld7 33.Sf4 Kd6 34.Sh5 f5 35.Ld1 Le8 36.Sf4 e5 37.Se2 Lh5 38.dxe5+ Kxe5 39.f4+ Ke4 40.Sd4 Lxd1 41.Kxd1 Sb2+ 42.Kd2 Sd3+ 43.Tc2 Ta1 44.Se6 Kf3 45.Sg5+ Kxg3 46.Sxh7 Th1 47.Sf6 Kf3 48.Sxd5 Sf2 49.Tc1 Th2 50.Tf1 Kg2 51.Ke2 Se4 52.Tc1 Kg3+ 53.Kd1 Td2+ 54.Ke1 Txd5 55.Td1 Txd1+ 56.Kxd1 Sxc3+ 0-1

(74) Himmelstaub,Werner − von Hohenthal,Ludwig [C60]
1.e4 e5 2.Sf3 Sc6 3.Lb5 Sge7 4.c3 d6 5.h3 h6 6.d4 exd4 7.cxd4 Ld7 8.0-0 Sg6 9.Le3 Le7 10.Sc3 0-0 11.Sh2 Lg5 12.f4 Lh4 13.Lc4 Sa5 14.Ld3 f5 15.g4 Se7 16.gxf5 Kh8 17.Tc1 a6 18.Dg4 Sxf5 19.exf5 Lc6 20.d5 Ld7 21.b4 Sc4 22.Lxc4 Lxf5 23.Df3 Dd7 24.Sg4 Df7 25.Kh2 h5 26.Sf2 Lf6 27.Sce4 De8 28.Sxf6 Txf6 29.Ld4 Tg6 30.Tce1 Df7 31.Tg1 Txg1 32.Txg1 b5 33.Txg7 1-0

(75) Seewald,Klaus − Petersen,Christoph [A45]

1.d4 Sf6 2.g3 e6 3.Lg2 d5 4.Sf3 c5 5.e3 Sc6 6.0-0 Ld6 7.b3 b5 8.dxc5 Lxc5 9.Lb2 Lb7 10.Sbd2 0-0 11.c4 bxc4 12.bxc4 Tb8 13.Lxf6 Dxf6 14.cxd5 exd5 15.Sb3 Dd6 16.Sxc5 Dxc5 17.Dd2 Tfd8 18.Tfc1 De7 19.Sd4 Se5 20.Da5 a6 21.Tc7 Dd6 22.Sf5 Df6 23.Se7+ Kf8 24.Td1 Sf3+ 25.Lxf3 Dxf3 26.Td4 Lc8 27.Sg6+ hxg6 28.Txf7+ Kxf7 29.Tf4+ Dxf4 30.gxf4 Lh3 31.Dc7+ Kg8 32.f3 Tdc8 33.Dd6 Tb2 34.Dxd5+ Kh8 35.Dd1 Tcc2 36.Dd8+ Kh7 37.Dh4+ Kg8 38.Dd8+ Kf7 39.Dd5+ Le6 0-1

(76) Wolfrum,Werner − Rajkovic,Radomir [C61]
1.e4 e5 2.Sf3 Sc6 3.Lb5 Sd4 4.Sxd4 exd4 5.c3 a6 6.Le2 Lc5 7.0-0 b5 8.b4 Lb6 9.d3 d6 10.Kh1 dxc3 11.Sxc3 Ld4 12.Lb2 h5 13.f4 Lg4 14.Dd2 Sf6 15.Tae1 Lxe2 16.Txe2 Sg4 17.Sd5 Sxh2 18.Sxc7+ Kf8 19.Lxd4 Sxf1 20.Lxg7+ Kxg7 21.Dc3+ Kg8 22.Kg1 Sg3 23.Te3 h4 24.Sxa8 Dxa8 25.Df6 Dc8 26.Te1 Dc7 27.f5 Th5 28.Kh2 Dc2 29.Dxd6 Df2 30.Tc1 h3 31.Tc8+ Kh7 32.Th8+ Kxh8 33.Df6+ Kg8 34.Dd8+ Kh7 0-1

(77) Buntrock,William − Ahrens,Olaf [C68]
1.e4 e5 2.Sf3 Sc6 3.Lb5 a6 4.Lxc6 dxc6 5.h3 Lc5 6.d3 Sf6 7.Lg5 h6 8.Lxf6 gxf6 9.a3 Tg8 10.g3 Le6 11.Sbd2 Dd7 12.Sb3 La7 13.Sg1 0-0-0 14.Dh5 Lxb3 15.cxb3 Dxd3 16.De2 Dxb3 17.Sf3 Td3 18.Sd2 Dc2 19.Td1 Tgd8 20.0-0 Txd2 21.Txd2 Txd2 22.Dg4+ Kd8 23.Df3 Ke7 24.g4 Dxb2 0-1

(78) Becker,Martin − Hitziger,Sebastian [D51]
1.d4 d5 2.c4 e6 3.Sc3 Sf6 4.Lg5 Sbd7 5.cxd5 exd5 6.Sf3 Le7 7.e3 0-0 8.Le2 b6 9.0-0 Lb7 10.Tc1 Tc8 11.Sb5 a6 12.Sa7 Ta8 13.Sc6 Lxc6 14.Txc6 Sb8 15.Tc2 Ta7 16.Ld3 b5 17.Se5 Sfd7 18.Lxe7 Dxe7 19.Sc6 Sxc6 20.Txc6 Sb6 21.Dc2 h6 22.Tc1 Sc4 23.De2 Dd7 24.Tc5 c6 25.b3 Sa5 26.Dd2 Dc7 27.De2 Te8 28.Dh5 Taa8 29.Dxd5 cxd5 30.Txc7 Ted8 31.Kf1 g6 32.Le2 Tab8 33.Ta7 Ta8 34.Tcc7 Tf8 35.Lf3 Txa7 36.Txa7 Td8 37.Txa6 Sb7 38.Tb6 Sd6 39.Le2 Se4 40.Lxb5 Ta8 41.a4 Tc8 42.Tc6 Td8 43.Ke2 Kg7 44.Ld3 1-0

(79) Torkel,Martin − Stier,Uwe [B07]
1.e4 d6 2.Sc3 g6 3.Lc4 e6 4.d4 Sf6 5.Lg5 h6 6.Lh4 Le7 7.e5 Sfd7 8.Lxe7 Dxe7 9.Sf3 d5 10.Lb3 0-0 11.Dd2 Kg7 12.Sb5 Sa6 13.a3 Sb6 14.Sc3 Ld7 15.Df4 c5 16.0-0 cxd4 17.Dxd4 Kh7 18.Tac1 Sc5 19.Sd2 Sxb3 20.Sxb3 Sc4 21.Tb1 b6 22.Tfd1 Tac8 23.Sd2 Dc5 24.Sxc4 Dxc4 25.Dxc4 Txc4 26.Td2 Tfc8 27.Tc1 a5 28.Se2 La4 29.c3 Le8 30.Td4 T4c5 31.f4 Lb5 32.Kf2 Lxe2 33.Kxe2 Tb5 34.b4 axb4 35.Txb4 Txb4 36.axb4 Kg7 37.Ke3 f6 38.exf6+ Kxf6 39.g3 Tc4 40.Kd3 Ke7 41.Ta1 Tc7 42.Ta6 Tb7 43.Kd4 Kd6 44.b5 Tb8 45.h3 g5 46.h4 gxf4 47.gxf4 Tb7 48.c4 dxc4 49.Kxc4 e5 50.f5 e4 51.Kd4 e3 52.Ta2 Te7 53.Te2 Te5 54.Txe3 Txf5 55.Tg3 Tf4+ 56.Kc3 Txh4 57.Td3+ Kc5 58.Kb3 Kxb5 59.Tf3 Ka6 60.Td3 Ka5 61.Td5+ b5 62.Td3 h5 63.Te3 Tg4 64.Th3 h4 65.Kc2 b4 66.Th2 Ka4 67.Kb2 b3 68.Th1 Tc4 69.Th3 Tc2+ 70.Kb1 Ka3 71.Txh4 Tg2 72.Th1 Tg3 73.Te1 b2 74.Td1 Tf3 75.Te1 Kb3 76.Tg1 Tf5 77.Te1 Tf2 78.Td1 Kc3 79.Th1 Kb3 ½-½
(80) Zühlke,Olaf − Cotaru 1.e4 1-0

3.Runde (09.09.1999)

(81) Bokelbrink,Uwe − Meyner,Hannes [B98]
1.e4 c5 2.Sf3 d6 3.d4 cxd4 4.Sxd4 Sf6 5.Sc3 a6 6.Lg5 e6 7.f4 Le7 8.Df3 Da5 9.0-0-0 Ld7 10.e5 dxe5 11.fxe5 Sc6 12.Sxc6 Lxc6 13.Dg3 Sh5 14.Dh4 Lxg5+ 15.Dxg5 g6 16.Le2 h6 17.De3 Sg7 18.Df4 Sf5 19.g4 g5 20.Df2 Lxh1 21.gxf5 Ld5 22.fxe6 Lxe6 23.Df6 Tg8 24.Lh5 Db6 25.Sd5 1-0

(82) Chen,Tsung − Nonnenmacher,Thomas [B04]
1.e4 Sf6 2.e5 Sd5 3.d4 d6 4.Sf3 g6 5.Lc4 Sb6 6.Lb3 Lg7 7.a4 a5 8.Sg5 d5 9.0-0 0-0 10.Te1 h6 11.Sf3 Le6 12.Dd2 Dd7 13.Df4 g5 14.Dg3 Lf5 15.Sbd2 Sc6 16.c3 Sd8 17.h4 f6 18.hxg5 fxg5 19.Se4 Se6 20.Sc5 Dc6 21.Sxe6 Dxe6 22.Sd2 Dg6 23.Sf1 e6 24.Se3 Le4 25.Te2 Tf7 26.Lc2 Taf8 27.f3 Lxc2 28.Sxc2 Sc4 29.b3 Sb6 30.Le3 Dd3 31.De1 Sc8 32.Td1 Dg6 33.c4 dxc4 34.bxc4 b6 35.Lf2 g4 36.fxg4 Dxg4 37.Se3 Dh5 38.Sf1 Se7 ½-½

(83) Kuhn,Gerd − Junker,Hartmut [D00]
1.d4 Sf6 2.Lg5 d5 3.Sd2 Sbd7 4.Sgf3 g6 5.e3 Lg7 6.c4 c6 7.cxd5 cxd5 8.Tc1 0-0 9.Ld3 Db6 10.Dc2 De6 11.h3 Se8 12.0-0 Sd6 13.Lf4 f6 14.e4 Sb6 15.Tfe1 dxe4 16.Sxe4 Sxe4 17.Txe4 Df7 18.Tce1 Lf5 19.Txe7 Lxd3 20.Dxd3 Dxa2 21.b3 Da6 22.De4 Tf7 23.Txf7 1-0

(84) Kudoke,Willy − Staak,Riccardo [A21]
1.c4 e5 2.Sc3 d6 3.g3 Le6 4.Lg2 Sc6 5.d3 Dd7 6.Sf3 Lh3 7.0-0 Lxg2 8.Kxg2 g6 9.Sd5 Lg7 10.Tb1 Sd8 11.e4 c6 12.Se3 Se6 13.h3 Sf6 14.b4 Sh5 15.Sg1 a6 16.Dg4 0-0 17.Sf5 gxf5 18.Dxh5 fxe4 19.dxe4 f5 20.exf5 Txf5 21.Dg4 h5 22.De4 d5 23.cxd5 cxd5 24.Dd3 e4 25.Dd1 Taf8 26.b5 d4 27.La3 T8f7 28.bxa6 bxa6 29.Tb6 e3 30.f3 Le5 31.Db3 T5f6 32.Td1 Tg6 33.g4 hxg4 34.hxg4 Sf4+ 35.Kf1 Txb6 36.Dxb6 Da4 37.Dd8+ Kg7 38.Dg5+ Sg6 39.Te1 Dxa3 0-1

(85) Thomaschke,Dirk − Harms,Peter (Win) [B01]
1.e4 d5 2.exd5 Dxd5 3.Sc3 Da5 4.d4 c6 5.Lc4 Sf6 6.Sge2 Lf5 7.0-0 e6 8.Sg3 Lg6 9.De2 Sbd7 10.Ld2 Dc7 11.d5 cxd5 12.Lxd5 Sxd5 13.Sxd5 Dc6 14.c4 Ld6 15.b4 Se5 16.Sf4 Dxc4 17.Dxc4 Sxc4 18.Sxg6 hxg6 19.Lc3 Le5 20.Tac1 Lxc3 21.Txc3 b5 22.Se4 Ke7 23.a4 a6 24.f3 Thd8 25.Ta1 e5 26.Kf2 f5 27.Sc5 Sb2 28.Ta2 Sd1+ 0-1

(86) Haack,Stefan − Pehlgrim,Andreas 1-0

(87) Poeck,Ole − Petersen,Wolfgang [D93]
1.d4 d5 2.Sf3 Sf6 3.c4 c6 4.Sc3 g6 5.Lf4 Lg7 6.Tc1 0-0 7.e3 Lf5 8.Db3 Db6 9.Da3 Sa6 10.Se5 dxc4 11.Lxc4 Sb4 12.0-0 Sc2 13.Dxe7 Dxb2 14.Lxf7+ Kh8 15.Lg5 Sg8 16.Lxg8 Kxg8 17.Tb1 Da3 18.Txb7 Dxe7 19.Lxe7 Tfe8 20.Sc4 Ld3 21.Sd6 Lxf1 22.Sxe8 La6 23.Tb1 Txe8 24.Lc5 ½-½
(88) Rubach,Ingo − Koch,Sören [B21]

1.e4 c5 2.d4 cxd4 3.c3 dxc3 4.Sxc3 e6 5.Sf3 a6 6.Lc4 b5 7.Lb3 Lb7 8.De2 d6 9.0-0 b4 10.Sa4 Sd7 11.Td1 Sgf6 12.Lg5 h6 13.Lxf6 Dxf6 14.Tac1 Tc8 15.e5 Sxe5 16.Txc8+ Lxc8 17.Sxe5 Dxe5 18.Dxe5 dxe5 19.Sb6 Lc5 20.Sxc8 0-0 21.Sd6 1-0

(89) Stortz,Marcus − Mattheus,Ingomar [D41]
1.d4 Sf6 2.c4 e6 3.Sf3 c5 4.Sc3 d5 5.cxd5 Sxd5 6.e4 Sxc3 7.bxc3 cxd4 8.cxd4 Lb4+ 9.Ld2 Da5 10.Lc4 0-0 11.0-0 Lxd2 12.Sxd2 Sc6 13.Sb3 Db4 14.De2 b6 15.f4 Ld7 16.Tad1 Tac8 17.d5 exd5 18.Lxd5 Kh8 19.e5 Se7 20.Le4 Lb5 21.Ld3 Lxd3 22.Txd3 Tfd8 23.Tfd1 Txd3 24.Txd3 Sc6 25.f5 Te8 26.e6 fxe6 27.fxe6 De7 28.Te3 h6 29.h3 Dd6 30.Dg4 Te7 31.Df5 Sd8 32.Td3 1-0

(90) Hochreiner,Jürgen − Basteck,Rainer [B21]
1.e4 c5 2.f4 e6 3.Sf3 Sc6 4.Sc3 d6 5.Lb5 Sge7 6.0-0 a6 7.Lxc6+ Sxc6 8.Se2 Le7 9.d4 cxd4 10.Sexd4 0-0 11.c3 Ld7 12.Le3 Tc8 13.De1 Da5 14.Dg3 Dh5 15.Tad1 Dg6 16.Dxg6 hxg6 17.Tfe1 Sxd4 18.Txd4 Lc6 19.Lf2 b5 20.Lh4 Lxh4 21.Sxh4 d5 22.exd5 Lxd5 23.a3 Tc7 24.f5 gxf5 25.Sxf5 Lc4 26.Se3 Tfc8 27.Ted1 Kf8 28.Td6 Tc6 29.Sxc4 bxc4 30.Kf2 T8c7 31.Ke3 Ke7 ½-½

(91) Schroeder,Raymond − Bohn,Christoph [E76]
1.d4 Sf6 2.c4 g6 3.Sc3 Lg7 4.e4 d6 5.f4 0-0 6.Sf3 c5 7.dxc5 Da5 8.Ld3 Dxc5 9.De2 Sc6 10.Le3 Da5 11.0-0 Sg4 12.Ld2 Db6+ 13.Kh1 f5 14.h3 Sh6 15.Sd5 Dd8 16.e5 dxe5 17.Sxe5 Sxe5 18.fxe5 Le6 19.Lg5 Lxd5 20.cxd5 Sf7 21.Lf4 Dxd5 22.Lc4 Da5 23.Tfd1 Kh8 24.Td5 Da4 25.Tad1 Tad8 26.b3 Dc6 27.e6 Sd6 28.Lxd6 Txd6 29.Txd6 exd6 30.e7 Te8 31.Lb5 Dc8 32.Lxe8 Dxe8 33.Txd6 1-0

(92) Josuttis,Volker − Hintze,Stefan [A01]
1.b3 d5 2.e3 c5 3.Lb2 a6 4.g3 Sc6 5.Lg2 e5 6.Sc3 Sf6 7.Sce2 Ld6 8.d4 0-0 9.Dd2 Lf5 10.a3 cxd4 11.exd4 Tc8 12.Dg5 Dd7 13.g4 Sxg4 14.Sg3 Lg6 15.Lh3 f5 16.Sf3 Sxd4 17.Lxd4 exd4 18.Sxd4 Le5 19.Sge2 Lxd4 20.Sxd4 De8+ 21.Kf1 De4 22.Sxf5 Dxh1+ 23.Ke2 De4+ 0-1

(93) Runge,Hans − van Riesen,Klaus [B40]
1.e4 c5 2.Sf3 e6 3.d4 cxd4 4.Sxd4 Db6 5.Le2 Lc5 6.c3 e5 7.Sf5 g6 8.Se3 Sf6 9.Dc2 Dc6 10.Lf3 d6 11.Sd5 Sxd5 12.exd5 Dc7 13.Lh6 f5 14.0-0 Df7 15.Te1 Sd7 16.b4 Lb6 17.Sa3 Sf6 18.Sb5 De7 19.a4 a6 20.a5 Ld8 21.Sd4 Kf7 22.Se6 Tb8 23.Lg7 Te8 24.Lxf6 Dxf6 25.Db3 Le7 26.b5 Ld7 27.b6 Tec8 28.Sc7 Ld8 29.Se6 e4 30.Sxd8+ Dxd8 31.Le2 Df6 32.c4 Tc5 33.Tad1 f4 34.f3 e3 35.Dd3 Te8 36.Dd4 Dg5 37.g4 fxg3 38.h4 Df5 39.Tf1 Dh3 40.Df4+ Kg8 0-1

(94) Jarnuczak,Detlev − Janßen ,Helmut [A39]
1.c4 Sf6 2.Sc3 g6 3.Sf3 Lg7 4.g3 0-0 5.Lg2 c5 6.0-0 Sc6 7.d4 cxd4 8.Sxd4 Sxd4 9.Dxd4 d6 10.Dd3 a6 11.Lg5 Tb8 12.Tfd1 Le6 13.Tac1 Te8 14.b3 Da5 15.Dd2 Sg4 16.Sd5 Dxd2 17.Lxd2 Lxd5 18.Lxd5 Sf6 19.Lf3 Sd7 20.Kg2 Se5 21.Ld5 e6 22.Le4 f5 23.Lb1 Sc6 24.Le3 Tbd8 25.Lb6 Td7 26.e4 Sb4 27.Lc5 Lb2 28.Lxb4 Lxc1

29.Txc1 fxe4 30.Lxe4 d5 31.Td1 d4 32.f4 a5 33.Lxa5 Ta8 34.b4 Ta7 35.c5 1-0

(95) Hadlich,Winfried − Wolff,Stefan [E22]
1.d4 Sf6 2.c4 e6 3.Sc3 Lb4 4.Db3 c5 5.Lg5 Da5 6.Lxf6 gxf6 7.d5 b5 8.e4 La6 9.Sf3 Tg8 10.g3 Tg4 11.Sd2 exd5 12.exd5 bxc4 13.Dc2 Td4 14.Lg2 Lxc3 15.bxc3 Td3 16.Tc1 Lb5 17.Se4 Sa6 18.Sxf6+ Kf8 19.0-0 La4 20.De2 Kg7 21.De5 d6 22.Dg5+ Kf8 23.Tfe1 1-0

(96) Petersen,Andreas − Thielscher,Rene [A52]
1.d4 Sf6 2.c4 e5 3.dxe5 Sg4 4.e6 Lb4+ 5.Ld2 Lxd2+ 6.Sxd2 dxe6 7.e4 Se5 8.Db3 0-0 9.Sgf3 Sbc6 10.Td1 De7 11.Le2 b6 12.0-0 Lb7 13.Dc3 Sg6 14.Tfe1 Tfd8 15.a3 a5 16.Sb3 Sf4 17.Lf1 Txd1 18.Txd1 Td8 19.Dc1 e5 20.Txd8+ Dxd8 21.Sxe5 Df6 22.Sxc6 Lxc6 23.c5 Lxe4 24.cxb6 Sh3+ 25.Kh1 Dxf2 0-1

(97) Frank,Detlev − Hachmann,Björn [A00]
1.a3 d5 2.b4 Sf6 3.Lb2 Lf5 4.e3 Sbd7 5.Sf3 e6 6.c4 c5 7.cxd5 cxb4 8.dxe6 Lxe6 9.a4 Le7 10.Sd4 Db6 11.a5 Dd6 12.Sb5 Dc6 13.Sd4 Dd5 14.Sxe6 Dxe6 15.a6 b6 16.Dc2 0-0 17.Ld3 Tac8 18.Dd1 Dd5 19.Lf1 Df5 20.d3 Sg4 21.Df3 Dxf3 22.gxf3 Sge5 23.Lh3 Sxd3+ 24.Ke2 Sxb2 25.Lxd7 Tc2+ 26.Kf1 Lh4 27.Kg2 Lxf2 28.Lf5 Te2 29.Ta2 Lxe3+ 30.Kg3 Td8 31.f4 Lc5 32.Lg4 Te3+ 33.Kh4 Le7+ 34.Kh5 g6+ 35.Kh6 Lf8+ 36.Kg5 h6+ 0-1

(98) Tell,Michael − Grothkopp,Dietrich [E90]
1.d4 Sf6 2.c4 g6 3.Sc3 Lg7 4.e4 d6 5.Sf3 0-0 6.Lg5 Sbd7 7.Le2 Te8 8.0-0 e5 9.d5 Sb6 10.h3 Ld7 11.b4 a6 12.c5 Sc8 13.Dd2 De7 14.Tac1 Sa7 15.Tc2 Teb8 16.Tfc1 Sc8 17.Sh2 Df8 18.f4 Se8 19.fxe5 Lxe5 20.Lg4 Lxh2+ 21.Kxh2 Lxg4 22.hxg4 dxc5 23.bxc5 Dxc5 24.e5 Sb6 25.Tf1 Td8 26.Lxd8 Txd8 27.Df4 De7 28.Td2 g5 29.De4 Sd7 30.Te1 Sg7 31.d6 cxd6 32.Dxb7 De8 33.Txd6 1-0

(99) Linke,Harry − Heroiu,Alexandru 1-0

(100) Petersen,Christoph − Krotofil,Kurt [B33]
1.e4 c5 2.Sf3 Sc6 3.d4 cxd4 4.Sxd4 Sf6 5.Sc3 e5 6.Sdb5 d6 7.Lg5 a6 8.Sa3 b5 9.Sd5 Le7 10.Lxf6 Lxf6 11.c3 0-0 12.Sc2 Lg5 13.Le2 Tb8 14.0-0 Se7 15.Sce3 Le6 16.Dd3 Lxe3 17.fxe3 Lxd5 18.exd5 f5 19.e4 Db6+ 20.Kh1 fxe4 21.Dxe4 Dc5 22.Lg4 Kh8 23.Le6 Dc4 24.Dxc4 bxc4 25.b3 Tf4 26.Txf4 exf4 27.bxc4 g5 28.h3 Kg7 29.Te1 Sg6 30.c5 dxc5 31.d6 Td8 32.d7 Kf6 33.Lc4 Se5 34.Lxa6 Txd7 35.a4 Td2 36.Lb5 Ta2 37.Td1 c4 38.Td8 Ke7 39.Te8+ Kd6 40.Tf8 ½-½

(101) Lorenz,Jens − Klüver,Horst [C00]
1.e4 e6 2.c4 g6 3.d4 Lg7 4.Sc3 Sc6 5.Sf3 d6 6.Le3 Ld7 7.Dd2 a6 8.Le2 Sge7 9.Td1 Sc8 10.Lh6 Lxh6 11.Dxh6 De7 12.d5 Sd8 13.e5 Df8 14.Dh4 Dg7 15.Se4 Sb6 16.exd6 cxd6 17.Sxd6+ Kf8 18.0-0 f6 19.Dd4 Sa4 20.b3 e5 21.De3 De7 22.Se4 f5 23.d6 Dg7 24.Seg5 Sb2 25.Td2 h6 26.Dxe5 hxg5 27.Dxg7+ Kxg7

28.Txb2 Kf6 29.Td1 Se6 30.Sd4 Sf4 31.Lf3 Tab8 32.Se2 Se6 33.Ld5 Sc5 34.Sc3 Tbe8 35.Te2 b5 36.Tde1 b4 37.Te7 Thf8 38.Txe8 Txe8 39.Txe8 Lxe8 40.Sd1 Ke5 41.f3 Kxd6 42.Sf2 Ke5 43.Kf1 Kd4 44.Ke2 Kc3 45.g4 Kb2 46.Sd3+ Sxd3 47.Kxd3 Kxa2 48.c5 Lb5+ 49.Kd4 a5 50.gxf5 gxf5 51.Ke5 g4 52.f4 Ld7 53.Le6 Lxe6 54.Kxe6 Kxb3 55.c6 a4 56.c7 a3 57.c8D a2 58.Dc1 1-0

(102) Rajkovic,Radomir − Schiller,Thomas [D20]
1.d4 d5 2.c4 dxc4 3.Sc3 Sf6 4.e4 c5 5.d5 b5 6.e5 b4 7.exf6 bxc3 8.fxe7 Lxe7 9.Lxc4 0-0 10.bxc3 Lf6 11.Ld2 Sd7 12.Se2 Se5 13.Da4 Ld7 14.Da6 Tb8 15.Lb3 Lb5 16.Da3 Sd3+ 17.Kf1 c4 18.Lc2 Le7 19.Dxa7 Lc5 20.Dxb8 Dxb8 21.Tb1 De8 22.Sd4 Lxd4 23.cxd4 c3 24.a4 cxd2 0-1

(103) Klockgether,Jens − Himmelstaub,Werner [C50]
1.e4 e5 2.Sf3 Sc6 3.Lc4 Sd4 4.c3 Sxf3+ 5.Dxf3 Sf6 6.d4 d6 7.h3 h6 8.Le3 Le7 9.Sd2 c6 10.0-0 0-0 11.dxe5 dxe5 12.Tad1 Dc7 13.Lb3 b6 14.Tfe1 Lb7 15.Sf1 Sh7 16.Sg3 Lg5 17.Sf5 Lxe3 18.Dxe3 Tad8 19.Dg3 g5 20.Sxh6+ Kg7 21.Txd8 Dxd8 22.Sf5+ Kg6 23.Dxe5 Df6 24.Dc7 La6 25.Dxc6 Lc8 26.Se7+ Kg7 27.Dxf6+ Kxf6 28.Sxc8 Txc8 29.Td1 Sf8 30.f3 Tc7 31.Kf2 Sd7 32.g3 Sc5 33.h4 g4 34.Ke3 Te7 35.Ld5 gxf3 36.Kxf3 Ke5 37.g4 Sa4 38.Td2 Sc5 39.h5 Te8 40.g5 Se6 41.Lxe6 Kxe6 42.Kf4 Th8 43.h6 f6 44.Th2 Kf7 45.gxf6 Kxf6 46.h7 b5 47.e5+ Kg6 48.b3 a6 49.c4 bxc4 50.bxc4 1-0

(104) Leib,Britta − Becker,Martin [C47]
1.e4 e5 2.Sf3 Sc6 3.d4 exd4 4.Sxd4 Sf6 5.Sc3 Lb4 6.Sxc6 bxc6 7.Ld3 d5 8.exd5 cxd5 9.0-0 0-0 10.a3 Le7 11.Lf4 c6 12.Df3 Lg4 13.Dg3 Dd7 14.h3 Lf5 15.Tad1 Sh5 16.Df3 Sxf4 17.Dxf4 Lxd3 18.Txd3 Ld6 19.Dh4 Tfe8 20.b4 a6 21.Tfd1 Te6 22.Sa4 Tae8 23.Tf1 Te4 24.Dg5 De7 25.Dxe7 T8xe7 26.Tc3 Tc7 27.Td1 Le5 28.Tc5 Ld4 29.Ta5 Ta7 30.g3 g6 31.Kg2 Ta8 32.Td2 Le5 33.Tc5 Tc8 34.Tdxd5 Ld4 35.Tc4 cxd5 36.Txc8+ Kg7 37.Kf1 Kf6 38.c3 Le5 39.Sc5 Tc4 40.Sd7+ Ke6 41.Txc4 Kxd7 42.Tc5 1-0

(105) Ahrens,Olaf − Harten,Jan [C50]
1.e4 e5 2.Sf3 Sc6 3.Lc4 Le7 4.0-0 Sf6 5.d3 d6 6.c3 Sa5 7.Lb5+ c6 8.La4 b5 9.Lc2 Lg4 10.Sbd2 0-0 11.h3 Lh5 12.Te1 h6 13.Sf1 Sh7 14.Sg3 Lg6 15.b4 Sb7 16.d4 Sg5 17.Lxg5 Lxg5 18.dxe5 Lf4 19.exd6 Dxd6 20.Se2 Tfd8 21.Sxf4 Dxf4 22.De2 a5 23.De3 Dxe3 24.Txe3 Te8 25.Td1 axb4 26.cxb4 Txa2 27.Lb3 Tb2 28.Td7 Sd8 29.Td6 Kh7 30.Sh4 ½-½

(106) Mungard,Jens−Uwe − Ditze,Thomas [B02]
1.e4 Sf6 2.Sc3 d5 3.e5 d4 4.exf6 dxc3 5.fxe7 cxd2+ 6.Lxd2 Lxe7 7.Sf3 0-0 8.Le2 Lf6 9.c3 Le6 10.0-0 c5 11.Dc2 Sd7 12.Tad1 Dc7 13.Sg5 Lxg5 14.Lxg5 Tfe8 15.Ld3 h6 16.Le3 Se5 17.Le2 Sc4 18.Lc1 De5 19.b3 Sa5 20.f4 Lf5 21.Dd2 Dxe2 22.Dd5 Le4 0-1
(107) Iwanow,Thomas − Lüttig,Hendrik [A45]

1.d4 Sf6 2.g3 c6 3.Lg2 d5 4.c3 g6 5.Sd2 Lg7 6.Sgf3 0-0 7.0-0 Sbd7 8.Dc2 Te8 9.Te1 e5 10.dxe5 Sxe5 11.Sxe5 Txe5 12.Sf3 Te7 13.Sd4 De8 14.Lf4 c5 15.Sb3 b6 16.Ld6 Te6 17.Lf4 Te7 ½-½

(108) Zühlke,Olaf − Sausmikat,Michael [A03]
1.f4 d5 2.Sf3 e6 3.e3 Sf6 4.b3 Le7 5.Lb2 0-0 6.Le2 c5 7.0-0 Sc6 8.Lb5 a6 9.Lxc6 bxc6 10.d3 a5 11.Sbd2 Db6 12.c4 Td8 13.De2 La6 14.Se5 Lc8 15.Sdf3 Ld7 16.Kh1 Le8 17.g4 Sd7 18.g5 Sxe5 19.Sxe5 d4 20.e4 Dc7 21.Df2 Lxg5 22.Sxf7 Lxf7 23.fxg5 Lh5 24.Dg2 De7 25.Tf2 Tf8 26.Taf1 Txf2 27.Txf2 Tf8 28.Lc1 Tf7 29.Kg1 Df8 30.Txf7 Dxf7 31.Df2 Lf3 32.Kf1 e5 33.Ld2 Dh5 34.Lxa5 Dh3+ 35.Ke1 Lh5 36.Dg3 De6 37.Lc7 Dg4 38.Dxg4 Lxg4 39.Lxe5 Kf7 40.a4 Kg6 41.h4 Kh5 42.Lg3 Lc8 43.Kf2 Kg6 44.Ld6 Lg4 1-0

(109) Stier,Uwe − Dangelowski,Peter [A03]
1.f4 d5 2.Sf3 e6 3.e3 Sf6 4.d4 b6 5.Se5 Lb7 6.Le2 Ld6 7.Sd2 a6 8.Lf3 g6 9.a3 Se4 10.0-0 c5 11.c3 f5 12.Sxe4 dxe4 13.Le2 De7 14.Sc4 Lc7 15.b4 b5 16.dxc5 bxc4 17.Lxc4 Sc6 18.Db3 Kf7 19.Lb2 Thg8 20.Tad1 g5 21.Lxe6+ Dxe6 22.Td7+ Se7 23.Dxe6+ Kxe6 24.Txc7 Lc6 25.c4 gxf4 26.exf4 Tad8 27.g3 h5 28.Lc1 h4 29.Kf2 hxg3+ 30.hxg3 Th8 31.Te1 Th2+ 32.Kg1 Tc2 33.Ta7 Tg8 34.Txa6 Txg3+ 35.Kh1 e3+ 36.Txc6+ Sxc6 37.Lxe3 Th3+ 38.Kg1 Txc4 39.b5 Se7 40.b6 Kf7 41.Kg2 Th8 42.Td1 Te4 43.Lc1 Tc8 44.b7 Tb8 45.Td7 Ke8 46.c6 Sxc6 47.Th7 Te7 48.Th5 Tf7 49.Th6 Kd7 0-1

(110) Tornier,Siegfried − Ridinger,Peter [B20]
1.e4 c5 2.Lc4 Sc6 3.Sc3 g6 4.Sf3 Lg7 5.a4 e6 6.0-0 Sge7 7.d3 0-0 8.Sb5 d6 9.h3 a6 10.Sc3 b6 11.Ld2 Lb7 12.Dc1 Sd4 13.Sxd4 Lxd4 14.Se2 d5 15.Sxd4 dxc4 16.Sf3 cxd3 17.cxd3 Dxd3 18.Lc3 f6 19.Dh6 Dxe4 20.Tfe1 Df5 21.Txe6 Tf7 22.Tae1 Te8 23.Sh4 Dg5 24.Dxg5 fxg5 25.Sf3 Lxf3 26.gxf3 Kf8 27.Txb6 Sd5 28.Txe8+ Kxe8 29.Tb8+ Kd7 30.La5 Txf3 31.Kg2 Td3 32.f3 Ke6 33.Te8+ Kd6 34.Td8+ Ke5 35.Te8+ Kd6 36.Td8+ Ke7 37.Tb8 ½-½

(111) Schmidt,Roland − Torkel,Martin [B00]
1.e4 d6 2.d4 Sc6 3.Sf3 Lg4 4.Sc3 a6 5.Le2 e5 6.Le3 Le7 7.0-0 Sf6 8.d5 Sb8 9.Se1 Lxe2 10.Dxe2 c6 11.Sd3 c5 12.f4 Sbd7 13.Tad1 b5 14.fxe5 dxe5 15.Df3 Ld6 16.Se2 De7 17.Sg3 c4 18.Sf5 Df8 19.Sf2 Lc5 20.Lxc5 Sxc5 21.Dg3 g6 22.Dxe5+ Kd7 23.Dxf6 gxf5 24.Dc6+ Ke7 25.Dxc5+ Kf6 26.e5+ Kxe5 27.Dd4+ Kd6 28.Db6+ Ke5 29.Tfe1+ Kf4 30.De3# 1-0

(112) Seemann,Hans−Siegfried − Tietz,Julian [B84]
1.e4 c5 2.Sf3 d6 3.d4 cxd4 4.Sxd4 Sf6 5.Sc3 a6 6.Le2 e6 7.Le3 Le7 8.0-0 0-0 9.f4 Sbd7 10.Kh1 Dc7 11.De1 b5 12.a3 Lb7 13.Lf3 Tac8 14.Tc1 Sb6 15.Lf2 Sc4 16.Sd1 Tfd8 17.c3 Td7 18.Lg3 e5 19.Sf5 Te8 20.Lh4 exf4 21.Lg5 Sxe4 22.Lxe7 Texe7 23.Sxe7+ Txe7 24.Lxe4 Lxe4 25.Df2 Se3 26.Sxe3 fxe3 27.De2 Dc5 28.Tcd1 h6 29.Td4 Te6 30.Kg1 Ld5 31.b4 Dc6 32.Te1 Lc4 33.Txc4 Dxc4 34.Dxc4 bxc4

35.Kf1 Kf8 36.Ke2 Ke7 37.Kf3 Tf6+ 38.Kxe3 Te6+ 39.Kd2 Txe1 40.Kxe1 Kd7 41.Ke2 Kc6 42.Ke3 Kd5 43.a4 g6 44.Kf4 f5 45.g3 Ke6 46.h4 d5 47.a5 Kd6 48.h5 g5+ 49.Ke3 Kc6 50.Kd4 f4 51.g4 f3 52.Ke3 d4+ 53.cxd4 c3 0-1

(113) Hackbarth,Björn − Joppe,Gerd [A20]
1.c4 e5 2.g3 Sf6 3.Lg2 Le7 4.Sc3 d6 5.e3 c6 6.Sge2 Le6 7.d3 Sbd7 8.Ld2 0-0 9.0-0 Tc8 10.f4 Lg4 11.h3 Lxe2 12.Dxe2 exf4 13.exf4 Te8 14.Df3 Dc7 15.Kh2 Lf8 16.g4 g6 17.b4 Lh6 18.Kh1 Lg7 19.b5 Sc5 20.Tae1 Se6 21.Dg3 Sd4 22.Le3 Sc2 23.Te2 Txe3 24.Txe3 Sxe3 25.Dxe3 Sd7 26.d4 c5 27.De4 Sb6 28.Dxb7 cxd4 29.Dxc7 Txc7 30.Se4 Sxc4 31.Tc1 d5 32.Sd2 Tc5 33.a4 d3 34.Sb3 Lb2 35.Sxc5 Lxc1 36.Sxd3 Ld2 37.Lxd5 Sb6 38.Lb3 Kf8 39.f5 f6 40.fxg6 hxg6 41.Kg2 g5 42.Kf3 Ke7 43.Ke4 Kd6 44.Kf5 Lc3 45.Sf2 Le5 46.Se4+ Ke7 47.Sxg5 Sc8 48.Se4 Sb6 49.Kg6 Sd7 50.h4 Ld4 51.h5 Kf8 52.h6 Se5+ 53.Kf5 Sd7 54.Le6 Sb6 55.a5 Sa8 56.Sxf6 1-0

(114) Kirste,Siegmund − Cotaru 1-0

(115) Oelrichs,Manfred − Seewald,Klaus [D30]
1.Sf3 d5 2.c4 e6 3.b3 Sf6 4.Lb2 Le7 5.g3 c5 6.cxd5 exd5 7.Lg2 0-0 8.0-0 Sc6 9.d4 Lf5 10.dxc5 Lxc5 11.Sc3 Le4 12.Sxe4 Sxe4 13.a3 Db6 14.e3 Tad8 15.Sd4 Sxd4 16.exd4 Le7 17.Te1 Lf6 18.Tc1 Sg5 19.Tc5 Se6 20.Txd5 Txd5 21.Lxd5 Sxd4 22.Lxd4 Lxd4 23.Df3 g6 24.Te7 Df6 25.Dxf6 1-0

(116) Kloppenburg,Reimer − Kaland,Joachim [E20]
1.d4 e6 2.c4 Sf6 3.Sc3 Lb4 4.Ld2 c5 5.dxc5 Lxc5 6.e3 0-0 7.Sf3 Sc6 8.Tc1 b6 9.Ld3 Lb7 10.0-0 e5 11.Lb1 Te8 12.a3 e4 13.Sg5 Se5 14.Sgxe4 Sxe4 15.Sxe4 Lxe4 16.Lxe4 Tc8 17.Dc2 Lf8 18.Lxh7+ Kh8 19.Ld3 d5 20.Da4 Sxd3 21.Tc2 Txc4 22.Txc4 dxc4 23.Lc3 Sc5 24.Dxc4 Dd7 25.h4 Te4 26.De2 Txh4 27.Df3 Dd6 28.Td1 Dh6 29.Kf1 Th1+ 30.Ke2 Txd1 31.Kxd1 Dd6+ 32.Ke2 Dd3+ 33.Ke1 Db1+ 34.Dd1 Sd3+ 35.Ke2 Dxd1+ 36.Kxd1 Sxf2+ 37.Ke2 Se4 38.Ld4 Kh7 39.Kf3 f5 40.g4 g6 41.Le5 Lg7 42.Lb8 a6 43.b4 b5 44.gxf5 gxf5 45.Kf4 Kg6 46.Le5 Lf6 47.Ld4 Sd6 48.Lc5 Sc4 49.e4 Le5+ 50.Kf3 Sd2+ 51.Ke3 Sxe4 52.Kd3 Kg5 53.Le3+ Kg4 54.Lc5 Lb2 55.Le7 Lxa3 56.Kd4 Lb2+ 57.Kd5 Lc3 58.Kc6 a5 59.Kxb5 axb4 60.Kc4 f4 61.Ld8 f3 62.Lb6 f2 63.Lxf2 Sxf2 64.Kb3 Kf4 65.Kc4 Se4 66.Kb3 Ke3 67.Kc2 Sd2 68.Kc1 b3 0-1

(117) Gebel,Ralph − Wolfrum,Werner [A22]
1.c4 e5 2.Sc3 Sf6 3.g3 d6 4.Lg2 Sbd7 5.d3 Le7 6.e4 Sc5 7.Le3 Se6 8.Sf3 Sg4 9.0-0 Sxe3 10.fxe3 c5 11.Tb1 Sc7 12.b4 cxb4 13.Txb4 0-0 14.Tb2 b6 15.d4 f6 16.d5 De8 17.Sh4 Ld7 18.Sf5 Tf7 19.Lf3 Lf8 20.Sh4 Te7 21.Lg4 Lxg4 22.Dxg4 Tf7 23.Tbf2 Dd7 24.Df5 Sa6 25.Sb5 Sc5 26.Tc2 a6 27.Sc3 Tb8 28.Tb1 Da7 29.Sf3 Sd3 30.Td2 Sc5 31.Se1 Tfb7 32.Sd3 Sxd3 33.Txd3 Te8 34.Sa4 Db8 35.Tb4 Dc7 36.Sb2 b5 37.Tdb3 Dc5 38.Sa4 bxa4 39.Txb7 axb3 40.axb3 Dxe3+ 41.Kg2 Dd2+ 42.Kh3 Dh6+ 43.Kg2 Dg6 44.Dd7 Dxe4+ 45.Kh3 Te7 46.Dc6 Df5+ 47.Kg2 Txb7

48.Dxb7 Dc2+ 49.Kh3 Da2 50.Dd7 De2 51.De6+ Kh8 52.Df7 h6 53.Dxf8+ Kh7 54.Dxd6 e4 55.Df4 e3 56.De4+ Kh8 57.d6 Dh5+ 58.Kg2 De2+ 59.Kh3 Df1+ 60.Kg4 f5+ 61.Dxf5 Dxf5+ 62.Kxf5 e2 63.d7 e1D 64.d8D+ Kh7 65.Dd3 g6+ 66.Kf6 Df2+ 67.Ke6 Db6+ 68.Dd6 De3+ 69.Kd5 Df3+ 70.Kc5 Df5+ 71.Kb6 a5 72.De7+ 1-0

(118) von Hohenthal,Ludwig − Jachinski,Ronald [C41]
1.e4 e5 2.Sf3 d6 3.h3 Sf6 4.d3 c5 5.Sc3 Le6 6.Sg5 Ld7 7.Sd5 Sxd5 8.exd5 h6 9.Sf3 Lf5 10.c4 Le7 11.Le2 Lf6 12.Da4+ Dd7 13.Dc2 0-0 14.Sd2 a6 15.Se4 Le7 16.b3 Lg6 17.g4 f5 18.g5 h5 19.Sc3 f4 20.h4 Ld8 21.f3 b5 22.Ld2 La5 23.Se4 Lxd2+ 24.Dxd2 Lxe4 25.dxe4 g6 26.Da5 Db7 27.Dd2 bxc4 28.Lxc4 a5 29.0-0 Db4 30.Dxb4 axb4 31.Lb5 Ta5 32.Lc4 Sd7 33.Tf2 Tfa8 34.Tc2 Sb6 35.Kg2 Ta3 36.Tb2 Sxc4 37.bxc4 Tc3 38.a4 Ta5 39.Taa2 Txc4 40.Tb3 Tc1 41.Kh2 Te1 42.Kg2 Te3 43.Tbb2 b3 44.Ta3 c4 45.Kf2 Tc3 46.Ke2 Tc1 47.Kd2 Th1 48.Kc3 Tc1+ 49.Kb4 Tc5 50.a5 Tc8 51.Kb5 Tb8+ 52.Kc6 Tc2 53.Kc7 Txb2 54.a6 Ta8 55.a7 Ta2 0-1

(119) Stritzel,Frank − Buntrock,William [C50]
1.e4 e5 2.Sf3 Sc6 3.Lc4 h6 4.0-0 Sf6 5.d4 exd4 6.c3 dxc3 7.Sxc3 Lb4 8.a3 Lxc3 9.Lxf7+ Kxf7 10.Db3+ d5 11.bxc3 Sxe4 12.c4 Sc5 13.Db5 Se4 14.Lb2 Sd6 15.Dxd5+ Le6 16.Dh5+ Kg8 17.c5 Lf7 18.Dg4 Th7 19.cxd6 Dxd6 20.Tad1 De6 21.Dg3 Tc8 22.Tfe1 Dg6 23.Dh3 Te8 24.Txe8+ Lxe8 25.Dc8 Kf8 26.Te1 Se7 27.Dxc7 Df7 28.Dxb7 g5 29.Dxa7 Db3 30.Lf6 g4 31.Lxe7+ Kg8 32.Sh4 Dc3 33.De3 Dc8 34.Lb4 g3 35.Dxe8+ Dxe8 36.Txe8+ Kf7 37.Te7+ Kg8 38.Txh7 Kxh7 1-0

(120) Hitziger,Sebastian − Remstedt,Matthias [C50]
1.e4 e5 2.Sf3 Sc6 3.Lc4 Lc5 4.d3 h6 5.Sc3 d6 6.Le3 Lxe3 7.fxe3 Lg4 8.h3 Le6 9.Ld5 Sf6 10.a3 Tb8 11.g4 0-0 12.g5 hxg5 13.Sxg5 Sxd5 14.Sxe6 Dh4+ 15.Ke2 Sxc3+ 16.bxc3 fxe6 17.Dg1 Tf7 18.Th2 Tbf8 19.Te1 d5 0-1

4.Runde (16.09.1999)

(121) Harms,Peter (Win) − Bokelbrink,Uwe [D03]
1.d4 Sf6 2.Sf3 g6 3.Lg5 Lg7 4.Sbd2 d5 5.e3 0-0 6.Ld3 Lg4 7.c3 Sbd7 8.h3 Lxf3 9.Sxf3 c5 10.Lxf6 Lxf6 11.h4 Db6 12.Db1 Lg7 13.h5 e5 14.dxe5 Sxe5 15.Sxe5 Lxe5 16.0-0 f5 17.a4 Df6 18.f4 Ld6 19.Dd1 De6 20.Df3 c4 21.Lc2 Lc5 22.Kf2 a5 23.hxg6 hxg6 24.Th1 Kg7 25.Th3 Tfe8 26.Tah1 Kf6 27.Dg3 Ke7 28.Th7+ Kd6 29.T1h3 Dg8 30.Dh4 Te6 31.Tg3 Tae8 32.Lxf5 Txe3 33.Txg6+ Dxg6 34.Lxg6 Td3+ 35.Kf1 Td1+ 0-1

(122) Staak,Riccardo − Haack,Stefan [E20]
1.d4 Sf6 2.c4 e6 3.Sc3 Lb4 4.Sf3 c5 5.g3 0-0 6.Lg2 cxd4 7.Sxd4 d5 8.cxd5 Sxd5 9.Db3 Da5 10.Ld2 Td8 11.0-0 Sa6 12.Tfd1 Sc5 13.Dc2 Sa4 14.Sxd5 exd5 15.Lg5 f6 16.Lf4 Lg4 17.a3 Le7 18.h3 Tac8 19.Db3 Sc5 20.Db4 1-0

(123) Kuhn,Gerd − Thomaschke,Dirk ½-½

(124) Nonnenmacher,Thomas − Schroeder,Raymond [A29]
1.c4 e5 2.Sc3 Sf6 3.g3 d5 4.cxd5 Sxd5 5.Lg2 Sb6 6.Sf3 Sc6 7.a3 a5 8.d3 Le7 9.0-0 0-0 10.Le3 Le6 11.Tc1 f6 12.Se4 Lf7 13.Sh4 Sd4 14.Lxd4 exd4 15.Sf5 Te8 16.e3 dxe3 17.fxe3 c6 18.Dg4 Lg6 19.Sf2 Lf8 20.Le4 Kh8 21.Sh3 Sd5 22.Sf4 Sxf4 23.Txf4 Lf7 24.Dh3 g6 25.Sh6 Lxh6 26.Dxh6 f5 27.g4 Te6 28.Dh3 Dg5 29.Kh1 fxg4 30.Txg4 De7 31.Tf4 Te5 32.Tcf1 Le6 33.Dh6 Dg7 34.Dxg7+ Kxg7 35.Kg2 a4 36.Kf2 Tb5 37.Kg3 Txb2 38.Tc1 Ta5 39.Lf3 Tg5+ 40.Kh4 Txh2+ 41.Kxg5 h6# 0-1

(125) Poeck,Ole − Rubach,Ingo [A09]
1.Sf3 d5 2.c4 d4 3.e3 c5 4.b4 Lg4 5.h3 Lxf3 6.Dxf3 Sc6 7.b5 Sa5 8.Lb2 e5 9.De4 De7 10.Dc2 g6 11.g3 Lg7 12.Lg2 Tc8 13.0-0 Dd7 14.Da4 b6 15.exd4 exd4 16.d3 Se7 17.Sd2 0-0 18.Sb3 Sxb3 19.axb3 Tc7 20.Lc1 Df5 21.Lf4 Le5 22.Lxe5 Dxe5 23.Da2 Df5 24.Dd2 g5 25.Tae1 Sg6 26.Te4 f6 27.De2 Tg7 28.Te8 Dd7 29.Te1 Txe8 30.Dxe8+ Dxe8 31.Txe8+ Kf7 32.Ta8 Ke6 33.Ld5+ Ke5 34.Te8+ Te7 35.Td8 f5 36.Kf1 h5 37.Tc8 Kf6 38.Tc6+ Kg7 39.Te6 Txe6 40.Lxe6 Kf6 41.Ld5 h4 42.Lf3 Se5 43.Ke2 g4 44.hxg4 fxg4 45.Le4 h3 46.Ld5 h2 47.Lg2 Ke7 48.Lh1 Kd6 49.Lg2 Kc7 50.Lh1 Kb8 51.Lg2 a6 52.bxa6 Ka7 53.Lh1 Kxa6 54.Kf1 Sxd3 55.Kg2 Se1+ 56.Kxh2 d3 0-1

(126) Hintze,Stefan − Chen,Tsung [A47]
1.d4 e6 2.Sf3 Sf6 3.Lf4 b6 4.e3 Lb7 5.h3 d5 6.Sbd2 Ld6 7.Se5 a6 8.Ld3 Sbd7 9.0-0 De7 10.Sdf3 Se4 11.Sxd7 Dxd7 12.Se5 De7 13.f3 Sf6 14.Lg5 c5 15.c3 Dc7 16.Lxf6 gxf6 17.Sg4 f5 18.Sf2 Tg8 19.Kh1 De7 20.f4 Tg3 21.De2 Dh4 22.Kh2 Txe3 23.Dxe3 cxd4 24.Df3 dxc3 25.g3 De7 26.Lxf5 cxb2 27.Tab1 Df6 28.Lxh7 0-0-0 29.Sg4 Dg7 30.Ld3 f5 31.Sf2 Kb8 32.De2 Ka7 33.Dxb2 Dc7 34.Tfc1 Lc5 35.Lf1 d4 36.Sd3 Td7 37.a4 a5 38.Lg2 Lxg2 39.Dxg2 Db7 40.Tb5 1-0

(127) Pehlgrim,Andreas − Stortz,Marcus [A72]
1.d4 Sf6 2.c4 e6 3.Sf3 c5 4.d5 exd5 5.cxd5 d6 6.Sc3 g6 7.e4 Lg7 8.Le2 0-0 9.Lg5 Lg4 10.Sd2 Lxe2 11.Dxe2 a6 12.a4 Sbd7 13.Sc4 De7 14.0-0 h6 15.Lf4 Se8 16.Tfe1 Tb8 17.a5 g5 18.Lg3 Se5 19.Se3 Df6 20.Sf5 Lh8 21.f4 gxf4 22.Lh4 Sf3+ 23.Dxf3 De5 24.Le7 Sg7 25.Lxd6 1-0

(128) van Riesen,Klaus − Klockgether,Jens [C00]
1.e4 e6 2.d4 b6 3.Ld3 Lb7 4.Sf3 d5 5.e5 c5 6.c3 Se7 7.0-0 Sg6 8.Sa3 Le7 9.Le3 Sc6 10.Sc2 Dd7 11.Sg5 c4 12.Le2 f6 13.exf6 gxf6 14.Sh3 0-0-0 15.f4 Thg8 16.Lf2 Ld6 17.Lg3 Kb8 18.Se3 Lc7 19.b3 e5 20.Lg4 De8 21.Sc2 Sxf4 22.Sxf4 exf4 23.Lxf4 Lxf4 24.Txf4 Dg6 25.Se3 Tde8 26.Df3 Se5 27.Dg3 h5 28.dxe5 fxe5 29.Tf5 hxg4 30.Txe5 Ka8 31.Txe8+ Txe8 32.Te1 d4 33.cxd4 De4 34.Sc2 1-0

(129) Basteck,Rainer − Jarnuczak,Detlev [E92]

1.c4 d6 2.Sc3 Sf6 3.d4 g6 4.Sf3 Lg7 5.e4 0-0 6.Le2 e5 7.dxe5 dxe5 8.Dxd8 Txd8 9.0-0 Te8 10.h3 c6 11.Le3 Sa6 12.Tfd1 Sh5 13.Sd2 Sf4 14.Lf1 Sc5 15.Tac1 Le6 16.Sf3 b6 17.a3 Sa6 18.Sg5 Lf6 19.Sxe6 Sxe6 20.Td2 Sd4 21.Tcd1 g5 22.Se2 c5 23.Sc3 Sc7 24.Le2 Tad8 25.Lg4 Kg7 26.Sd5 Sxd5 27.cxd5 Te7 28.Le2 Tc7 29.Lc4 Tb8 30.a4 h5 31.Kf1 Th8 32.g3 Sf3 ½-½

(130) Petersen,Wolfgang − Leib,Britta [E81]
1.c4 Sf6 2.Sc3 g6 3.e4 d6 4.d4 Lg7 5.f3 c6 6.Le3 0-0 7.Ld3 Sbd7 8.Sge2 a6 9.Dd2 b5 10.0-0 e5 11.d5 bxc4 12.Lxc4 Sb6 13.Lb3 cxd5 14.Sxd5 Sbxd5 15.Lxd5 Sxd5 16.Dxd5 Le6 17.Dd2 d5 18.exd5 Dxd5 19.Dxd5 Lxd5 ½-½

(131) Meyner,Hannes − Kudoke,Willy [D45]
1.d4 d5 2.c4 e6 3.Sc3 c6 4.Sf3 Sf6 5.e3 Sbd7 6.Dc2 g6 7.Ld3 Lg7 8.0-0 0-0 9.cxd5 exd5 10.b4 b6 11.e4 dxe4 12.Sxe4 Lb7 13.Sd6 Db8 14.Sxb7 Dxb7 15.La3 b5 16.Lb2 Sd5 17.a3 Tfe8 18.Tfe1 a6 19.Tac1 Tec8 20.Sd2 Lh6 21.Tcd1 Lxd2 22.Dxd2 Dc7 23.g3 Dd6 24.Le4 S7b6 25.Ld3 Df6 26.f4 Te8 27.Te5 ½-½

(132) Hachmann,Björn − Hadlich,Winfried [D52]
1.d4 Sf6 2.c4 e6 3.Sc3 d5 4.Lg5 c6 5.e3 Sbd7 6.Sf3 Da5 7.Dc2 Se4 8.Lf4 Lb4 9.Tc1 Dxa2 10.Ld3 Lxc3+ 11.bxc3 Dxc2 12.Txc2 f5 13.0-0 dxc4 14.Lxc4 Sb6 15.Ld3 Sd5 16.Lxe4 fxe4 17.Se5 0-0 18.Lg3 Sf6 19.Ta1 Sd7 20.Sc4 b6 21.Tb2 b5 22.Sa5 c5 23.Ld6 cxd4 24.Lxf8 dxc3 25.Tc2 Kxf8 26.Txc3 Sb6 27.Tac1 b4 28.Tc7 La6 29.f3 Sd5 30.T7c6 Sc3 31.T1xc3 bxc3 32.Txa6 Tc8 33.Sb3 Tb8 34.Sd4 e5 35.Se2 exf3 36.gxf3 c2 37.Tc6 Tb2 38.Kf2 a5 39.Ke1 a4 40.Ta6 c1D+ 41.Sxc1 Txh2 42.Txa4 Th3 43.Kf2 Th2+ 44.Kg3 Tc2 45.Sd3 Tc3 46.Sxe5 Txe3 47.Kf4 Tb3 48.Ta7 h5 49.Kg5 Tb5 50.f4 Tb4 51.Tf7+ Kg8 52.Kxh5 Tb5 53.Tc7 Tb1 54.Kg5 Tg1+ 55.Kf5 g6+ 56.Kf6 Tf1 57.Tg7+ Kf8 58.Sxg6+ Ke8 59.f5 Ta1 60.Te7+ Kd8 61.Kf7 1-0

(133) Ditze,Thomas − Tell,Michael 0-1

(134) Dangelowski,Peter − Hochreiner,Jürgen [A80]
1.d4 f5 2.Lf4 Sf6 3.e3 e6 4.Le2 Le7 5.Sf3 0-0 6.Sbd2 Sc6 7.h3 b6 8.c3 Lb7 9.Dc2 Sa5 10.b4 Sc6 11.Tg1 Sd5 12.Lh2 Ld6 13.g3 Sce7 14.a3 c5 15.Sc4 Lc7 16.dxc5 bxc5 17.bxc5 La5 18.Sxa5 Dxa5 19.Se5 Tfd8 20.g4 f4 21.exf4 Dxc5 22.c4 Sf6 23.Ld3 d6 24.g5 Sd7 25.Lxh7+ Kf8 26.Sg6+ Sxg6 27.Lxg6 Tac8 28.Ld3 Dd4 29.Td1 Dc5 30.De2 Dxa3 31.Dh5 Dc3+ 32.Kf1 Sc5 33.De2 Sxd3 ½-½

(135) Junker,Hartmut − Linke,Harry [C64]
1.e4 e5 2.Sf3 Sc6 3.Lb5 Lc5 4.c3 Df6 5.d3 h6 6.0-0 a6 7.La4 Sge7 8.d4 exd4 9.Lxc6 dxc6 10.cxd4 Lb6 11.Le3 Lg4 12.Sbd2 0-0-0 13.Da4 Lxf3 14.Sxf3 Sg6 15.Dc2 The8 16.e5 De6 17.a4 Se7 18.a5 La7 19.d5 Sxd5 20.Lxa7 g5 21.Tfe1 Sf4 22.Sd4 Txd4 23.Lxd4 f5 24.Tad1 Sd5 25.Dc5 f4 26.Da3 g4 27.Dd3 Tg8 28.De4 h5 29.Dh7 Tg5 30.La7 De8 31.e6 Sf6 32.Df7 1-0

(136) Thielscher,Rene − Lorenz,Jens [A03]

1.f4 d5 2.Sf3 c5 3.e3 Sc6 4.Lb5 Ld7 5.c4 dxc4 6.Lxc4 e6 7.0-0 Sf6 8.Sc3 a6 9.a3 Le7 10.La2 b5 11.Lb1 Db6 12.Kh1 Td8 13.Se5 Lc8 14.Se4 Sxe4 15.Lxe4 Lb7 16.Df3 Sxe5 17.fxe5 Lxe4 18.Dxe4 f5 19.exf6 Lxf6 20.Tb1 0-0 21.Tf3 Dd6 22.Th3 Dd3 23.Dxd3 Txd3 24.Tf3 Tfd8 25.Kg1 c4 26.Kf1 Le5 27.h3 Tf8 28.Ke2 Tfd8 29.Kd1 a5 30.Kc2 a4 31.Kd1 Lc7 32.Ke1 La5 33.e4 Txf3 34.gxf3 Td3 35.Ke2 Kf7 36.b4 axb3 37.Lb2 Txd2+ 38.Ke3 Th2 39.Le5 Lb6+ 40.Ld4 Lxd4+ 41.Kxd4 Ta2 42.Kc5 Txa3 43.Kxb5 c3 0-1

(137) Schiller,Thomas − Zühlke,Olaf [C02]
1.e4 e6 2.d4 d5 3.e5 c5 4.c3 Sc6 5.Sf3 cxd4 6.cxd4 Db6 7.Ld3 Sge7 8.0-0 Sg6 9.a3 Le7 10.b4 Ld7 11.Le3 0-0 12.h4 Tfe8 13.h5 Sf8 14.Sbd2 f6 15.Sb3 fxe5 16.Sxe5 Sxe5 17.dxe5 Dc7 18.Lf4 La4 19.Tc1 Dd7 20.Dc2 Tec8 21.Db1 Lxb3 22.Dxb3 Txc1 23.Txc1 ½-½

(138) Mattheus,Ingomar − Schmidt,Roland [B14]
1.e4 d5 2.exd5 Sf6 3.c4 c6 4.d4 cxd5 5.Sc3 e6 6.c5 b6 7.b4 a5 8.Lb5+ Ld7 9.Da4 Dc7 10.Sf3 Le7 11.Se5 0-0 12.0-0 Le8 13.Lxe8 Sxe8 14.Lf4 Dd8 15.Sb5 f6 16.Sd3 Sc6 17.bxa5 Txa5 18.Db3 e5 19.Ld2 e4 20.Sf4 Txb5 21.Dxb5 Sxd4 22.Dxb6 Dd7 23.Le3 Sc6 24.Tfd1 Sc7 25.Db3 Tb8 26.Dc2 Se5 27.Tab1 Txb1 28.Dxb1 g5 29.Se2 Dg4 30.Sg3 Kf7 31.h3 Dh4 32.Db7 Se6 33.Sf5 1-0

(139) Krotofil,Kurt − Kirste,Siegmund [E34]
1.d4 Sf6 2.c4 e6 3.Sc3 Lb4 4.Dc2 d5 5.Sf3 0-0 6.Lg5 h6 7.Lh4 c5 8.cxd5 exd5 9.e3 cxd4 10.Sxd4 Sc6 11.Td1 Te8 12.Lxf6 Dxf6 13.Sdb5 d4 14.Sc7 Lf5 15.Ld3 Lxd3 16.Txd3 dxc3 17.bxc3 La5 18.Sxa8 Txa8 19.0-0 Td8 20.Txd8+ Sxd8 21.c4 Dc3 22.Dxc3 Lxc3 23.Td1 La5 24.Td5 Sc6 25.Tb5 b6 26.Td5 Kf8 27.Td7 Se5 28.Tc7 g6 29.c5 Lb4 30.c6 Ke8 31.Tc8+ Ke7 32.c7 Kd7 33.Te8 1-0

(140) Harten,Jan − Petersen,Christoph [B32]
1.e4 c5 2.Sf3 Sc6 3.d4 cxd4 4.Sxd4 e5 5.Sb3 d6 6.Sc3 f5 7.exf5 Lxf5 8.Ld3 Le6 9.Dh5+ Lf7 10.Dh3 Le7 11.0-0 d5 12.Td1 a6 13.Lc4 d4 14.Lxf7+ Kxf7 15.f4 Lf6 16.fxe5 Lxe5 17.Le3 Sf6 18.Se2 Db6 19.Sexd4 Sxd4 20.Lxd4 Lxd4+ 21.Txd4 Tad8 22.Tad1 Txd4 23.Txd4 Te8 24.Kf1 Db5+ 25.Dd3 De5 26.Kg1 h5 27.h3 De1+ 28.Df1 De3+ 29.Df2 De5 30.Sd2 Kg8 31.Sc4 Dg5 32.Df4 Dc5 33.c3 Te4 34.Dd2 Te6 35.b4 De7 36.Td8+ Kh7 37.Dd3+ g6 38.Sd2 Te2 39.a4 Te1+ 40.Kf2 Td1 41.Kf3 Kg7 42.Dd4 Kh7 43.g4 hxg4+ 44.hxg4 g5 45.Dd6 Dxd6 46.Txd6 Kg7 47.Td4 Kf7 48.Ke2 Tg1 49.Sf3 Tg2+ 50.Kf1 Tc2 51.c4 Kg6 52.b5 axb5 53.axb5 Sh7 54.Td7 Sf6 55.Se5+ Kh6 56.Txb7 Se4 57.Tc7 Tb2 58.Tc6+ Kh7 59.b6 Kg8 60.Tc8+ Kg7 61.c5 Sxc5 62.Txc5 Txb6 63.Sf3 Tg6 64.Txg5 1-0

(141) Koch,Sören − Iwanow,Thomas [C02]

1.e4 e6 2.d4 d5 3.e5 c5 4.c3 Sc6 5.Sf3 Sge7 6.Ld3 Sg6 7.h4 cxd4 8.cxd4 Lb4+ 9.Sc3 Da5 10.Ld2 Ld7 11.h5 Sge7 12.a3 Lxc3 13.Lxc3 Db6 14.Dd2 h6 15.0-0 Sf5 16.Df4 g5 17.hxg6 fxg6 18.Tac1 Ke7 19.g4 g5 20.Sxg5 Tag8 21.Sxe6 Lxe6 22.Lxf5 Lxf5 23.Dxf5 Tf8 24.Dg6 Thg8 25.Dd6+ Ke8 26.De6+ Kd8 ½-½

(142) Bohn,Christoph − Josuttis,Volker [A10]
1.c4 b6 2.Sc3 Lb7 3.Sf3 f5 4.d3 Sf6 5.Lg5 e6 6.Lxf6 Dxf6 7.Dd2 a6 8.e4 fxe4 9.dxe4 Sc6 10.a3 Lc5 11.0-0-0 0-0 12.b4 Ld6 13.Kc2 a5 14.b5 Lf4 15.De1 Se5 16.Sxe5 Lxe5 17.Txd7 Lxc3 18.Dxc3 Lxe4+ 19.Kb3 a4+ 20.Kb4 e5 21.c5 Lg6 22.c6 Kh8 23.Lc4 Tfd8 24.Thd1 Df8+ ½-½

(143) Tietz,Julian − Hackbarth,Björn ½-½

(144) Becker,Martin − Ahrens,Olaf [C53]
1.e4 e5 2.Sf3 Sc6 3.Lc4 Lc5 4.c3 d6 5.d4 exd4 6.cxd4 Lb6 7.Sc3 Lg4 8.Le3 Sge7 9.Lxf7+ 1-0

(145) Lüttig,Hendrik − Wolff,Stefan [A85]
1.c4 f5 2.Sf3 Sf6 3.d4 e6 4.Sc3 Le7 5.e3 0-0 6.Ld3 d6 7.0-0 c6 8.e4 fxe4 9.Sxe4 Sxe4 10.Lxe4 Sd7 11.Dc2 Sf6 12.Ld3 De8 13.Lg5 Dh5 14.Lxf6 Txf6 15.Le2 Th6 16.h3 Df7 17.Sh2 Ld7 18.Sg4 Th4 19.Tae1 h5 20.Sh2 Txd4 21.Ld3 e5 22.Te3 Tf8 23.Tf3 Tf4 24.Txf4 Dxf4 25.Lh7+ Kh8 26.Dg6 0-1

(146) Himmelstaub,Werner − Petersen,Andreas [B85]
1.e4 c5 2.Sf3 Sc6 3.d4 cxd4 4.Sxd4 d6 5.Sc3 a6 6.Le3 Sf6 7.Le2 e6 8.f4 Dc7 9.0-0 Le7 10.h3 Tb8 11.a4 Sa5 12.g4 Sc4 13.Lxc4 Dxc4 14.Dd3 Dc7 15.a5 Ld7 16.e5 Sg8 17.Sb3 Lc6 18.Tad1 d5 19.Tf2 h5 20.g5 g6 21.Lb6 Dd7 22.h4 Tc8 23.Dd4 Lb5 24.Sc5 Lxc5 25.Lxc5 Se7 26.Lxe7 Dxe7 27.Sxb5 axb5 28.Db6 Dd7 29.Td3 Dc6 30.Tc3 Dxb6 31.Txc8+ Dd8 32.Txd8+ Kxd8 33.Tf3 Kd7 34.Tc3 Tc8 35.Txc8 Kxc8 36.b4 Kc7 37.Kf2 b6 38.axb6+ Kxb6 39.Ke3 Kc6 40.Kd4 Kb6 41.Kd3 Kc6 42.Kd4 Kb6 43.Ke3 Kc7 44.Kd4 Kc6 ½-½

(147) Sausmikat,Michael − Rajkovic,Radomir [D10]
1.d4 d5 2.c4 dxc4 3.Sc3 c6 4.a4 b6 5.Sf3 Sd7 6.Lg5 h6 7.Lh4 Sgf6 8.e4 La6 9.b3 b5 10.axb5 Lxb5 11.bxc4 g5 12.Lg3 a6 13.cxb5 axb5 14.Ld3 Sh5 15.0-0 Lg7 16.e5 0-0 17.Txa8 Dxa8 18.Lf5 e6 19.Le4 f5 20.exf6 Shxf6 21.Lg6 Da3 22.Sb1 Da6 23.Te1 c5 24.dxc5 Sxc5 25.De2 Sfd7 26.Se5 Sf6 27.Sc3 b4 28.Dxa6 Sxa6 29.Sa4 Sd5 30.Sc6 Sac7 31.Ld6 Ta8 32.Sc5 Lc3 33.Td1 Sb5 34.Le5 Tc8 35.Txd5 exd5 36.Se7+ Kf8 37.Sxc8 Lxe5 38.Sd7+ Kg7 39.Ld3 Sd6 40.Sxe5 Sxc8 41.Lc2 Se7 42.Lb3 Kf6 43.Sd3 Kf5 44.Sxb4 Ke5 45.Kf1 Kd4 46.Ke2 h5 47.Sc2+ Kc3 48.La4 d4 49.Se1 Sd5 50.g3 g4 51.Le8 Sf6 52.Lg6 Kc4 53.Sd3 Kd5 54.Sf4+ Ke5 55.Sxh5 Se4 56.Sf4 Sc3+ 57.Kf1 Se4 58.Sd3+ Kd5 59.Kg2 Sf6 60.f3 gxf3+ 61.Kxf3 Sd7 62.h4 1-0
(148) Janßen ,Helmut − Oelrichs,Manfred [B06]

1.e4 g6 2.d4 Sf6 3.Sc3 d5 4.e5 Sh5 5.Le2 Sc6 6.f4 Sg7 7.Sf3 Lf5 8.a3 a6 9.Le3 Lg4 10.0-0 Sf5 11.Lf2 Lh6 12.Dd2 0-0 13.h3 Lxf3 14.Lxf3 e6 15.g4 Sh4 16.Le2 g5 17.Lxh4 gxh4 18.g5 Lg7 19.Kh2 Kh8 20.Sd1 h6 21.Tg1 Se7 22.Ld3 Sg6 23.Df2 hxg5 24.fxg5 c5 25.c3 cxd4 26.cxd4 Db6 27.b4 Tac8 28.Tg4 Tc6 29.Txh4+ Kg8 30.Tg4 Sxe5 31.dxe5 Dxf2+ 32.Sxf2 Lxe5+ 33.Kg2 Lxa1 34.h4 e5 35.Lf5 Tc4 36.h5 Tf4 37.Txf4 exf4 38.Sd3 Te8 39.Sxf4 Te5 40.Lc8 Txg5+ 41.Kf3 Lb2 42.Lxb7 Lxa3 43.Sxd5 Lxb4 44.Sxb4 Tb5 45.Lxa6 Txb4 46.Le2 Kg7 47.Kg3 Kh6 48.Ld1 Kg5 49.Kh3 Th4+ 50.Kg3 f6 51.Le2 Txh5 52.Lxh5 Kxh5 53.Kf4 Kg6 54.Kg4 f5+ 55.Kf4 Kf6 56.Kf3 Ke5 57.Ke3 f4+ 58.Kf3 Kf5 59.Kf2 Kg4 60.Kg2 f3+ ½-½

(149) Jachinski,Ronald − Runge,Hans [B03]
1.e4 Sf6 2.e5 Sd5 3.d4 d6 4.c4 Sb6 5.Sf3 Lg4 6.Lf4 Sc6 7.exd6 exd6 8.d5 Se5 9.Lxe5 dxe5 10.Sc3 Lb4 11.Db3 De7 12.a3 Lxc3+ 13.Dxc3 e4 14.Sd4 0-0 15.h3 Lh5 16.Sf5 Df6 17.Dxf6 gxf6 18.g4 Lg6 19.Se3 Sa4 20.b4 Sb2 21.Kd2 Tad8 22.a4 c6 23.Kc3 Sd3 24.Lxd3 exd3 25.Tac1 Le4 26.Thf1 cxd5 27.cxd5 Lxd5 28.Kd2 Lf3 29.Tc7 Tfe8 30.Tfc1 a6 31.T1c4 Lc6 32.a5 Td6 33.Tf4 h6 34.h4 Te4 35.Tc8+ Kh7 36.Txe4 Lxe4 37.Tc4 Lc6 38.Sf5 Te6 39.Se3 Te4 40.f4 Txc4 41.Sxc4 Lf3 42.Kxd3 Lxg4 43.Ke4 Kg6 44.Sd6 Ld7 45.f5+ Kh5 46.Sxf7 Le8 47.Sd8 Kxh4 48.Kf4 Lc6 49.Se6 h5 50.Sg7 Ld7 51.Se6 Kh3 52.Sd4 Lc6 53.Se2 h4 54.Sg1+ Kh2 55.Se2 Kg2 56.Ke3 Ld7 57.Sf4+ Kh2 58.Sg6 h3 59.Kf2 Lxf5 60.Sh4 Le4 0-1

(150) Ridinger,Peter − Gebel,Ralph [B12]
1.e4 c6 2.d4 d5 3.e5 Lf5 4.Sc3 Sd7 5.g4 Lg6 6.Sge2 e6 7.h4 h6 8.Le3 Db6 9.Sa4 Da5+ 10.c3 Le7 11.b4 Dc7 12.f4 a5 13.a3 Dd8 14.h5 Le4 15.Th3 f6 16.Sg3 fxe5 17.Sxe4 exf4 18.Lxf4 dxe4 19.Sc5 Sxc5 20.bxc5 Lh4+ 21.Ke2 Lg5 22.Dd2 Dd5 23.Lxg5 Dxg5 24.Dxg5 hxg5 25.Tb1 0-0-0 26.Tg3 Sf6 27.Ke3 The8 28.Lc4 e5 29.Tg2 Te7 30.Tb6 exd4+ 31.cxd4 Sd5+ 32.Lxd5 Txd5 33.Tf2 Kc7 34.Tfb2 Kc8 35.Tf2 Kc7 36.Tb1 Tdd7 37.Tbf1 Kc8 38.Tf5 Td5 39.Tf8+ Td8 40.Txd8+ Kxd8 41.Tf5 Kc7 42.Txg5 Kb8 43.Te5 Tf7 44.Kxe4 Tf1 45.g5 Ta1 46.h6 gxh6 47.gxh6 Txa3 48.Th5 1-0

(151) Grothkopp,Dietrich − Stritzel,Frank [E76]
1.d4 d6 2.c4 Sf6 3.Sc3 g6 4.e4 Lg7 5.f4 0-0 6.Sf3 Sbd7 7.Ld3 c6 8.0-0 a6 9.De1 b5 10.h3 Lb7 11.Le3 bxc4 12.Lxc4 Sb6 13.Ld3 Tb8 14.Td1 Dc7 15.Df2 Sbd7 16.e5 dxe5 17.fxe5 Se8 18.Sg5 Lh6 19.Sce4 c5 20.Dh4 Kg7 21.Se6+ fxe6 22.Dxh6+ Kg8 23.Txf8+ Sxf8 24.Tf1 Sg7 25.Txf8+ Txf8 26.Sg5 1-0

(152) Klüver,Horst − Frank,Detlev [B00]
1.e4 a6 2.Sf3 b5 3.b4 Lb7 4.Sc3 e6 5.a3 c5 6.bxc5 Lxc5 7.d4 La7 8.Ld3 Se7 9.0-0 d6 10.Lg5 f6 11.Lh4 Sg6 12.Lg3 0-0 13.Se2 e5 14.d5 Sd7 15.c4 bxc4 16.Lxc4 Sc5 17.Db1 Tb8 18.Dc2 Lc8 19.Sh4 Sxh4 20.Lxh4 g5 21.Lg3 f5 22.exf5 Lxf5 23.Da2 h5 24.h3 Se4 25.Lxa6 h4 26.Lh2 Sxf2 27.Txf2 Lxf2+ 28.Kf1 Ld4 29.Sxd4 Lb1+ 30.Sf3 Lxa2 31.Txa2 e4 0-1

(153) Remstedt,Matthias − Mungard,Jens−Uwe [D00]
1.d4 d5 2.Sc3 f6 3.Lf4 e6 4.e3 Lb4 5.Sf3 Se7 6.Ld3 Sd7 7.0-0 Lxc3 8.bxc3 Sc6 9.c4 dxc4 10.Lxc4 Sb6 11.Lb3 Sa5 12.Tc1 Sxb3 13.cxb3 Sd5 14.Lg3 c6 15.Dd2 0-0 16.b4 Tf7 17.a4 Db6 18.Tb1 Ld7 19.Ld6 Le8 20.Dc2 Td7 21.Lc5 Dd8 22.b5 cxb5 23.axb5 Tc8 24.Dd3 b6 25.La3 Lg6 26.e4 Tc3 27.De2 Sf4 28.Dd2 Sh3+ 29.gxh3 Txf3 30.Lb2 Lxe4 31.Tbe1 f5 32.Te3 Dg5+ 0-1

(154) Kaland,Joachim − Seemann,Hans−Siegfried [C26]
1.e4 e5 2.Sc3 Sf6 3.Lc4 Lc5 4.d3 0-0 5.Sa4 Le7 6.f4 exf4 7.Lxf4 d6 8.Sf3 Sc6 9.0-0 Lg4 10.De1 Lxf3 11.Txf3 Sd4 12.Tf2 Sg4 13.Td2 Lh4 14.Lg3 Lg5 15.Sc3 Lxd2 16.Dxd2 c6 17.a3 Db6 18.Kh1 Dd8 19.Tf1 Se5 20.La2 Kh8 21.Lxe5 dxe5 22.Sd1 f5 23.exf5 Txf5 24.Txf5 Sxf5 25.Sf2 Dh4 26.Se4 Sd4 27.Sg5 Tf8 28.Sf7+ Txf7 29.Lxf7 Df6 30.Kg1 Dxf7 31.Dg5 Se2+ 0-1

(155) Joppe,Gerd − Stier,Uwe [B07]
1.e4 d6 2.Sc3 Sf6 3.Lc4 g6 4.d4 Lg7 5.Lg5 0-0 6.Sf3 Sxe4 7.Sxe4 d5 8.Lxd5 Dxd5 9.Dd3 Lf5 10.Sc3 Da5 11.De2 Sc6 12.Le3 Tad8 13.Td1 Sb4 14.0-0 Sxc2 15.a3 Sxe3 16.fxe3 c5 17.e4 Lg4 18.Sd5 Lxd4+ 19.Txd4 cxd4 20.Sxe7+ Kh8 21.Dc4 Le6 22.Dd3 Dc5 23.Sd5 Lxd5 24.exd5 Txd5 0-1

(156) Torkel,Martin − Tornier,Siegfried [C50]
1.e4 e5 2.Sf3 Sc6 3.Lc4 Le7 4.d3 Sf6 5.Sc3 d6 6.Lg5 Sa5 7.Lb5+ c6 8.La4 b5 9.Lb3 Sxb3 10.axb3 Sg4 11.Lxe7 Dxe7 12.h3 Sh6 13.Dd2 0-0 14.Se2 f5 15.Dg5 Tf6 16.exf5 Lxf5 17.0-0 Sf7 18.De3 c5 19.Sg3 Le6 20.Sg5 Sxg5 21.Dxg5 Df7 22.De3 Tg6 23.Se4 De7 24.Ta6 Lc8 25.Taa1 Dh4 26.Kh2 Lb7 27.f4 d5 28.Df2 Dxf2 29.Sxf2 exf4 30.Sg4 h5 31.Se5 Tg5 32.Sf3 Tf5 33.d4 g5 34.dxc5 a6 35.Sd4 Tf6 36.Tae1 Kf7 37.Te5 Tg8 38.Tfe1 La8 39.Te7+ Kg6 40.T1e5 g4 41.T5e6 Tgf8 42.Te5 g3+ 43.Kg1 h4 44.Te1 T8f7 45.Te8 Lc6 46.T8e5 Lb7 47.Te8 Lc6 48.T8e5 Lb7 49.b4 La8 50.Te8 Lc6 51.T8e6 Ld7 52.T6e5 ½-½

(157) Seewald,Klaus − von Hohenthal,Ludwig [D00]
1.d4 d5 2.g3 e6 3.Lg2 Le7 4.Sf3 h6 5.0-0 Sf6 6.b3 Ld7 7.Lb2 0-0 8.Sbd2 Sc6 9.c4 a6 10.a3 Sa7 11.Dc2 Lc6 12.Tfe1 Sh7 13.Se5 Lf6 14.f4 Lxe5 15.dxe5 d4 16.Sf3 b5 17.Tad1 Dc8 18.Lxd4 Db7 19.e4 Tfc8 20.Te2 a5 21.c5 Le8 22.f5 c6 23.f6 g6 24.Dd2 g5 25.h4 Ld7 26.hxg5 Kh8 27.Le3 Tg8 28.Dxd7 Dxd7 29.Txd7 hxg5 30.Txf7 g4 31.Sd4 Sg5 32.Te7 Tg6 33.Sxe6 Sxe6 34.Txe6 b4 35.a4 Td8 36.Lf1 Tgg8 37.Th2# 1-0

(158) Wolfrum,Werner − Hitziger,Sebastian [C96]
1.e4 e5 2.Sf3 Sc6 3.Lb5 a6 4.La4 Sf6 5.0-0 b5 6.Lb3 Le7 7.Te1 0-0 8.c3 d6 9.h3 Sa5 10.Lc2 Te8 11.b4 Sc4 12.d3 Sb6 13.Lb3 Lf8 14.Lg5 h6 15.Lh4 Le7 16.Sbd2 Sfd7 17.Lg3 Sb8 18.Sf1 Sc6 19.Se3 a5 20.a3 Lb7 21.Sf5 Lf8 22.Lh4 Dd7 23.Sh2 g6 24.Dg4 Kh7 25.Se3 Dxg4 26.Shxg4 Kg7 27.Sf6 Ted8 28.Sfd5 Td7 29.Lf6+ Kg8 30.Sxb6 cxb6 31.Sd5 Ta6 32.Lh4 Lg7 33.f3 Sb8 34.Se3 Tc7 35.Tec1 axb4 36.Ld5

bxa3 37.Lxb7 Txb7 38.Ta2 Tba7 39.Sd5 Sc6 40.Lf2 Tb7 41.Tb1 Sa7 42.Tb3 h5 43.Tbxa3 Txa3 44.Txa3 Sc8 45.Ta8 1-0

(159) Buntrock,William − Kloppenburg,Reimer [B20]
1.e4 c5 2.Lc4 e6 3.e5 Sc6 4.Sc3 Sxe5 5.De2 Sxc4 6.Dxc4 Sf6 7.d3 d5 8.Db5+ Sd7 9.Sf3 a6 10.Db3 Le7 11.a4 0-0 12.Ld2 Sf6 13.h3 Ld7 14.Lf4 b5 15.axb5 axb5 16.Txa8 Dxa8 17.0-0 Db7 18.Da2 b4 19.Se2 Ta8 20.Db1 b3 21.c3 Lb5 22.Dd1 c4 23.d4 Ta2 24.Lc1 Se4 25.Sg3 Sxg3 26.fxg3 Ld6 27.g4 Ta1 28.De2 Ta2 29.Sg5 Le8 30.Sxe6 De7 31.Te1 Ld7 32.Sg5 Dxe2 33.Txe2 Ta1 34.Kf2 Txc1 35.Sf3 Tc2 36.Se1 Txe2+ 37.Kxe2 Lf4 38.Kd1 f5 39.gxf5 Lxf5 40.g4 Le6 41.Sg2 Lc7 42.Se3 h5 43.Ke2 hxg4 44.hxg4 Lf4 0-1

5.Runde (23.09.1999)

(160) Bokelbrink,Uwe − Staak,Riccardo [C88]
1.e4 e5 2.Sf3 Sc6 3.Lb5 a6 4.La4 Sf6 5.0-0 Le7 6.Te1 b5 7.Lb3 d6 8.a4 Lb7 9.d3 0-0 10.Sc3 b4 11.Se2 Sa5 12.La2 b3 13.cxb3 c5 14.Sg3 Lc8 15.b4 cxb4 16.d4 Dc7 17.Lg5 h6 18.Lc1 Db8 19.Ld2 Te8 20.Sh4 Ta7 21.Shf5 Lf8 22.Df3 Sh7 23.dxe5 dxe5 24.Le3 Td7 25.Ld5 Lb7 26.Sxh6+ gxh6 27.Dg4+ 1-0

(161) Rubach,Ingo − Kuhn,Gerd [B12]
1.e4 c6 2.d4 d5 3.e5 Lf5 4.h4 h5 5.Se2 e6 6.Sg3 Lg6 7.Le2 Le7 8.Lxh5 Lxh5 9.Sxh5 g6 10.Sf4 Txh4 11.Txh4 Lxh4 12.Dg4 Sh6 13.Dh3 Sf5 14.c3 Le7 15.Dh8+ Lf8 16.g4 Dh4 17.Dxh4 Sxh4 18.Ke2 c5 19.Le3 Sc6 20.Sd2 Le7 21.Th1 cxd4 22.cxd4 0-0-0 23.a3 Sxe5 24.dxe5 d4 25.Se4 dxe3 26.fxe3 g5 27.Sd3 Td7 28.Tf1 Ld8 29.Sd6+ Txd6 30.exd6 f6 31.Sc5 1-0

(162) Schroeder,Raymond − Hintze,Stefan [E18]
1.d4 Sf6 2.c4 e6 3.g3 d5 4.Lg2 Le7 5.Sf3 0-0 6.0-0 b6 7.Sc3 Lb7 8.Se5 Sbd7 9.Da4 c6 10.Sxc6 Lxc6 11.Dxc6 Tc8 12.Da4 Txc4 13.Dxa7 Txd4 14.b3 Tg4 15.Lf3 Tg6 16.e4 d4 17.Sb5 e5 18.h4 h5 19.Ld2 Sg4 20.Tac1 Lxh4 21.Dc7 Df6 22.Lxg4 Txg4 23.Kg2 Sc5 24.Sd6 Sxe4 25.Sxe4 Txe4 26.Tc6 Df5 27.Txb6 Ld8 28.Dc6 Lxb6 29.Dxb6 h4 30.Db5 Dg4 31.Lb4 Tc8 32.Lc5 Te2 33.b4 Dxg3+ 34.Kh1 Dh3+ 35.Kg1 Te4 36.f3 Te3 37.Db7 Te2 38.Dxc8+ Dxc8 39.a4 Dh3 40.Tf2 Dg3+ 41.Kh1 Dxf2 0-1

(163) Haack,Stefan − van Riesen,Klaus [A31]
1.d4 Sf6 2.c4 c5 3.Sf3 g6 4.Sc3 Lg7 5.e4 cxd4 6.Sxd4 d6 7.Le2 0-0 8.0-0 a6 9.Le3 b6 10.f3 Dc7 11.Sd5 Dd8 12.Db3 Sfd7 13.a4 e6 14.Sc3 Dc7 15.Tad1 Lb7 16.Kh1 Tc8 17.Scb5 axb5 18.Sxb5 Dd8 19.Sxd6 Lc6 20.Sxc8 Dxc8 21.Ta1 Dc7 22.Tfd1 Sa6 23.Dc2 Sdc5 24.Ta3 h5 25.Ld2 Sb8 26.b3 Le5 27.h3 Lg7 28.Da2 Lf8 29.Lb4 De5 30.Dd2 Lg7 31.Dd8+ Kh7 32.Dxb6 Sxe4 33.fxe4 Lxe4 34.Df2 Sc6 35.Ld6 Db2

36.De3 f5 37.Dd2 Lc2 38.Tc1 Lxb3 39.Dxb2 Lxb2 40.Txb3 Lxc1 41.Lf3 Ta6 42.Tb7+ Kg8 43.c5 Sd4 44.Ld1 La3 45.Tb8+ Kf7 46.Tf8+ Kg7 47.Te8 Kf7 48.Tf8+ Kg7 49.Te8 Kf6 50.h4 Lb2 51.Tf8+ Kg7 52.Tb8 Lc3 53.Tb6 Ta7 54.c6 Sxc6 55.Txc6 La5 56.Lb3 Ld8 57.Le5+ Kh7 58.g3 g5 59.Tc8 Td7 60.hxg5 Kg6 61.Lxe6 Td1+ 62.Kg2 Kxg5 63.Lf4+ Kf6 64.Tc6 Te1 65.Lg8+ Kg7 66.Tc8 Lb6 67.Tb8 Te2+ 68.Kf1 Tf2+ 69.Ke1 Th2 70.Le5+ Kg6 71.Txb6+ Kg5 72.Lf4+ Kg4 73.Tg6+ Kf3 74.Le6 Tb2 75.Lxf5 Kg2 76.Le4+ Kh3 77.a5 Ta2 78.a6 Ta1+ 79.Ke2 Ta2+ 80.Ke3 Ta5 81.Kd4 Ta4+ 82.Ke5 h4 83.gxh4 Ta5+ 84.Ld5 Kxh4 85.Le3 1-0

(164) Junker,Hartmut − Pehlgrim,Andreas [B07]
1.e4 d6 2.d4 Sf6 3.Sc3 c6 4.Lg5 Da5 5.Dd2 Sbd7 6.Sf3 e5 7.dxe5 dxe5 8.a3 Lb4 9.Ld3 0-0 10.0-0 Lxc3 11.Dxc3 Dxc3 12.bxc3 Te8 13.Tab1 b6 14.h3 Sh5 15.Sd2 Sc5 16.Sc4 La6 17.Le3 Lxc4 18.Lxc4 Sxe4 19.Le2 Sf4 20.Lf3 Sxc3 21.Lxc6 Sfe2+ 22.Kh2 Sxb1 23.Txb1 Kf8 24.Ld2 Sd4 25.Lb4+ Kg8 26.Lxa8 Txa8 27.c3 Sc6 28.c4 f6 29.c5 a5 30.Le1 bxc5 31.Tc1 Kf7 32.Txc5 Ta6 33.a4 Ke6 34.Tb5 h5 35.Ld2 g6 36.Kg1 Ta7 37.Kf1 Td7 38.Lxa5 Td1+ 39.Le1 Sd4 40.Tb2 Ta1 41.a5 Sc6 42.Tb5 Sd4 43.Tb2 e4 44.Tb4 Kd5 45.Tb2 g5 46.Td2 h4 47.Tb2 f5 48.Td2 g4 49.Tb2 gxh3 50.gxh3 Sf3 51.Te2 Kd4 52.a6 f4 53.a7 Kd3 54.a8D 0-1

(165) Lorenz,Jens − Hachmann,Björn [E81]
1.d4 Sf6 2.c4 g6 3.Sc3 Lg7 4.e4 d6 5.f3 0-0 6.Le3 c5 7.Sge2 Sc6 8.dxc5 dxc5 9.Dxd8 Txd8 10.Lxc5 e6 11.Td1 Txd1+ 12.Sxd1 b6 13.La3 Sd7 14.b3 Sde5 15.Sc1 Sd4 16.Lb2 Sec6 17.Ld3 La6 18.a3 Td8 19.Lb1 b5 20.cxb5 Lxb5 21.Sc3 La6 22.Kf2 Sxb3 23.Sxb3 Tb8 24.Lc2 Lc4 25.Sa4 Lxb3 26.Lxb3 Lxb2 27.Sxb2 Txb3 28.Sc4 Tc3 29.Sd6 Txa3 30.Tc1 Ta6 31.Sc8 Kf8 32.Td1 Ta2+ 33.Kg3 a5 34.Td7 a4 35.Sd6 Td2 36.Kf4 a3 0-1

(166) Nonnenmacher,Thomas − Harms,Peter (Win) [A34]
1.c4 Sf6 2.Sc3 g6 3.g3 d5 4.cxd5 Sxd5 5.Lg2 Sxc3 6.bxc3 Lg7 7.Sf3 0-0 8.0-0 c5 9.Tb1 Sc6 10.Dc2 Tb8 11.d3 Lg4 12.h3 Lxf3 13.Lxf3 Dc7 14.Le3 Tfd8 15.Tfc1 b6 16.Da4 Se5 17.Lg2 Dd7 18.Da6 Tbc8 19.Kh2 Sc6 20.Db5 e5 21.a4 Sa5 22.c4 Sc6 23.Lxc6 Txc6 24.a5 Dc7 25.Tb3 Tb8 26.Tcb1 h5 27.h4 f5 28.Da4 f4 29.Ld2 Tf8 30.axb6 axb6 31.gxf4 exf4 32.Kg2 Te6 33.Kf1 Db7 34.f3 De7 35.Txb6 Dxh4 36.Txe6 Dh3+ 37.Ke1 Dh1+ 38.Kf2 Ld4+ 39.e3 fxe3+ 40.Lxe3 Dxf3+ 41.Ke1 Lc3+ 0-1

(167) Kudoke,Willy − Schiller,Thomas [A21]
1.c4 e5 2.Sc3 Lb4 3.g3 Lxc3 4.dxc3 d6 5.Lg2 f5 6.Sf3 Sf6 7.0-0 0-0 8.Lg5 Sbd7 9.Tc1 De8 10.Lxf6 Sxf6 11.e3 Le6 12.b3 Td8 13.Sg5 Lc8 14.f4 h6 15.Sf3 Sg4 16.De1 e4 ½-½

(168) Jarnuczak,Detlev − Harten,Jan [E69]

1.c4 Sf6 2.Sc3 g6 3.Sf3 Lg7 4.g3 0-0 5.Lg2 d6 6.0-0 Sbd7 7.d4 e5 8.e4 Te8 9.Te1 c6 10.h3 Dc7 11.Le3 exd4 12.Sxd4 Sc5 13.Dc2 a5 14.Tad1 Le6 15.b3 Tad8 16.a3 Te7 17.Lf4 Dc8 18.Kh2 h6 19.Td2 Sh5 20.Le3 Ted7 21.Ted1 g5 22.Sxe6 fxe6 23.b4 axb4 24.axb4 Sa6 25.Sa4 Tf7 26.Db3 Lf8 27.b5 cxb5 28.cxb5 Sc7 29.Sb6 Db8 30.Sc4 Se8 31.Se5 Tf6 32.Sg4 Tg6 33.e5 d5 34.Le4 Tg7 1-0

(169) Chen,Tsung − Ditze,Thomas 1-0

(170) Thomaschke,Dirk − Petersen,Wolfgang [B84]
1.e4 c5 2.Sf3 e6 3.d4 cxd4 4.Sxd4 Sf6 5.Sc3 d6 6.Le2 a6 7.a4 b6 8.f4 Dc7 9.0-0 Le7 10.Le3 Lb7 11.Lf3 Sbd7 12.De1 0-0 13.Lf2 Tfd8 14.g4 h6 15.g5 hxg5 16.fxg5 Sh7 17.g6 Sg5 18.gxf7+ Kxf7 19.Le3 Sxf3+ 20.Txf3+ Lf6 21.Tf1 Th8 22.Dg3 Se5 23.Sf3 Sc4 24.Ld4 e5 25.Lf2 Sxb2 26.Tab1 Sc4 27.Sd5 Lxd5 28.exd5 Kg8 29.Sg5 Lxg5 30.Dxg5 Df7 31.Lxb6 Dxd5 32.Tbd1 De6 33.Lf2 Th6 34.Lg3 Tg6 35.Dh5 Se3 36.Df3 Sxf1 37.Dxa8+ Kh7 38.Txf1 e4 39.Df8 d5 40.Df2 Tf6 41.Dd4 Txf1+ 42.Kxf1 Df5+ 43.Ke2 Df3+ 44.Kd2 Dg2+ 45.Df2 Dh3 46.Df4 Dd7 47.De5 Db7 48.Dd4 Dc6 49.Le5 Dh6+ 50.Kc3 Dc6+ 51.Kb4 Dxc2 52.Dxd5 e3 53.Dd7 Dd2+ 0-1

(171) Leib,Britta − Meyner,Hannes [B96]
1.e4 c5 2.Sf3 d6 3.d4 cxd4 4.Sxd4 Sf6 5.Sc3 a6 6.Lg5 e6 7.f4 b5 8.Df3 Lb7 9.Ld3 Le7 10.0-0-0 Sbd7 11.The1 Tc8 12.Kb1 Txc3 13.bxc3 0-0 14.Dh3 h6 15.Lxh6 Sc5 16.Te3 Sfxe4 17.Lxg7 Kxg7 18.Dg4+ Lg5 19.Lxe4 Sxe4 20.fxg5 Sf2 21.Dh4 1-0

(172) Zühlke,Olaf − Mattheus,Ingomar [A03]
1.f4 d5 2.Sf3 g6 3.e3 Lg7 4.d4 Sf6 5.Ld3 0-0 6.0-0 c5 7.c3 cxd4 8.exd4 Sc6 9.Sbd2 Dc7 10.Se5 Sd7 11.Sdf3 Sdxe5 12.fxe5 f6 13.exf6 Txf6 14.Lg5 Tf7 15.Db3 Le6 16.Tae1 Dd7 17.Te3 Taf8 18.h3 Lf5 19.Lxf5 Txf5 20.Tee1 e5 21.dxe5 Sxe5 22.Sxe5 Txf1+ 23.Txf1 Txf1+ 24.Kxf1 Lxe5 25.Dc2 d4 26.cxd4 ½-½

(173) Tell,Michael − Basteck,Rainer [B83]
1.e4 c5 2.Sf3 e6 3.d4 cxd4 4.Sxd4 Sf6 5.Sc3 d6 6.Le2 Sc6 7.Le3 Le7 8.Dd2 0-0 9.0-0 a6 10.a4 Dc7 11.Sb3 b6 12.f4 Lb7 13.Lf3 Tac8 14.Tad1 Sd7 15.e5 d5 16.Lxd5 Sdxe5 17.fxe5 exd5 18.Sxd5 Dxe5 19.Lxb6 Lg5 20.Dc3 Dxc3 21.Sxc3 Sb4 22.Tf5 h6 23.Lc5 Sxc2 24.Lxf8 Kxf8 25.Td7 La8 26.Tfxf7+ Ke8 27.Tc7 Td8 28.Txg7 Kf8 29.Th7 Kg8 30.Tcg7+ Kf8 31.h4 Lxh4 32.Sc5 Te8 33.Sd7# 1-0

(174) Hochreiner,Jürgen − Poeck,Ole [C55]
1.e4 e5 2.Sf3 Sc6 3.Lc4 Sf6 4.d3 Lc5 5.0-0 d6 6.Lg5 h6 7.Le3 Lg4 8.h3 Lh5 9.Sbd2 Dd7 10.a3 Sd4 11.Lxd4 Lxd4 12.c3 Lb6 13.a4 a6 14.Db3 0-0 15.Kh1 g5 16.Dd1 g4 17.hxg4 Sxg4 18.De1 Kh8 19.Sh4 f5 20.Sdf3 fxe4 21.dxe4 Tf4 22.Dd2 Taf8 23.Tae1 De7 24.Kg1 Txf3 25.Sxf3 Kh7 26.Le2 Tg8 27.De3 Df6 28.Ld1 Df4 29.Dd2 Dg3 30.Te3 Lxe3 31.fxe3 Sxe3 32.Tf2 Sxd1 33.Dxd1 Tf8 34.Dd3 Txf3 35.Txf3 Lxf3 36.Dxf3 Dxf3 37.gxf3 Kg6 38.Kg2 0-1

(175) Stortz,Marcus − Dangelowski,Peter [D31]
1.d4 d5 2.c4 e6 3.cxd5 exd5 4.Sc3 c6 5.Dc2 Ld6 6.Sf3 Lg4 7.e4 dxe4 8.Dxe4+ De7 9.Se5 Lh5 10.Lc4 Sf6 11.De3 0-0 12.0-0 Dc7 13.Dg3 Sbd7 14.Lf4 Tae8 15.Sxd7 1-0

(176) Josuttis,Volker − Krotofil,Kurt [A01]
1.b3 f5 2.Lb2 Sf6 3.e3 g6 4.h3 Lg7 5.g4 d6 6.Le2 0-0 7.g5 Se4 8.Lxg7 Kxg7 9.h4 e5 10.d3 Sc5 11.Sc3 Th8 12.d4 Scd7 13.dxe5 Sxe5 14.f4 Sec6 15.Lc4 Te8 16.Dd2 Sd7 17.Sd5 h5 18.gxh6+ Kxh6 19.Sf3 Sf6 20.Sg5 Sxd5 21.Sf7+ Kg7 22.Sxd8 Sxe3 23.Dc3+ Kh7 24.Kd2 1-0

(177) Wolff,Stefan − Becker,Martin [A18]
1.c4 Sf6 2.Sc3 e6 3.e4 Lb4 4.e5 Lxc3 5.dxc3 Se4 6.Dg4 d5 7.Dxg7 Tf8 8.Lh6 Sd7 9.Sh3 Dh4 10.0-0-0 c6 11.f3 Sec5 12.Lg5 1-0

(178) Klockgether,Jens − Grothkopp,Dietrich [B18]
1.e4 c6 2.d4 d5 3.Sc3 dxe4 4.Sxe4 Lf5 5.Sg3 Lg6 6.Sf3 Sd7 7.Ld3 Lxd3 8.Dxd3 Sgf6 9.0-0 e6 10.Te1 Le7 11.b3 0-0 12.Lb2 Te8 13.Tad1 Da5 14.a4 Tad8 15.c4 Lb4 16.Te2 h6 17.Se5 Sxe5 18.Txe5 Dc7 19.De2 Le7 20.Df3 Td7 21.Te3 Ted8 22.Ted3 b6 23.Lc1 Sh7 24.Se4 Db7 25.Dh5 Sf6 26.Sxf6+ Lxf6 27.Dg4 Kh7 28.De4+ g6 29.Df4 Lg7 30.h4 Dc7 31.De4 Dd6 32.Le3 h5 ½-½

(179) Iwanow,Thomas − Tietz,Julian [D80]
1.d4 Sf6 2.c4 g6 3.Sc3 d5 4.e3 Lg7 5.Ld2 0-0 6.Sf3 Lf5 7.Db3 Sbd7 8.cxd5 Sb6 9.Lc4 Sxc4 10.Dxc4 a6 11.Db3 Tb8 12.Se5 Se4 13.Sf3 b5 14.Tc1 Sxc3 15.Txc3 Le4 16.Tc5 Dd7 17.La5 Tb7 18.0-0 Td8 19.Dc3 Lxd5 20.Lxc7 Tc8 21.La5 Txc5 22.Dxc5 Lxa2 23.Tc1 Ld5 24.Dc8+ Dxc8 25.Txc8+ Lf8 26.Se5 f6 27.Sd3 Td7 28.Sc5 Td6 29.e4 Le6 30.Sxe6 Txe6 31.f3 Kf7 32.d5 Td6 33.Lb4 Td7 34.Ta8 Tc7 35.Txa6 Tc1+ 36.Kf2 Tc2+ 37.Kg3 Txb2 38.Lc3 Tc2 39.Ld4 Tc4 40.Le3 b4 41.Tb6 Tc7 42.Lf4 Td7 43.Tb8 b3 44.Txb3 e6 45.dxe6+ Kxe6 46.Tb6+ Kf7 47.Tb3 Lc5 48.h4 Le7 49.Tb5 La3 50.Kf2 Ta7 51.Td5 Le7 52.g4 Ta2+ 53.Td2 Lc5+ 54.Ke2 Txd2+ 55.Lxd2 Ld6 56.Kf2 Lf8 57.g5 ½-½

(180) Hadlich,Winfried − Sausmikat,Michael [D52]
1.d4 d5 2.c4 c6 3.Sf3 Sf6 4.Sc3 e6 5.Lg5 Sbd7 6.e3 Da5 7.Lxf6 Sxf6 8.Ld3 dxc4 9.Lxc4 b5 10.Lb3 Lb7 11.0-0 Le7 12.Dc2 0-0 13.Sg5 Tac8 14.Sce4 Sxe4 15.Sxe4 Tfd8 16.Sc5 La8 17.Tac1 Ld6 18.De4 Dc7 19.h4 De7 20.Lc2 g6 21.Lb3 a5 22.a3 a4 23.La2 Te8 24.Dg4 Tb8 25.h5 b4 26.hxg6 hxg6 27.g3 b3 28.Lb1 Kg7 29.Kg2 Th8 30.Th1 Txh1 31.Txh1 Th8 32.Txh8 Kxh8 33.De4 Lxc5 34.De5+ Kh7 35.dxc5 Dd7 36.Le4 Lb7 37.Dd6 Dc8 38.g4 Da8 39.g5 Da6 40.De7 Kg7 41.Df6+ Kg8 42.Lxg6 fxg6 43.Dxg6+ Kf8 44.Df6+ Ke8 45.Dxe6+ Kd8 46.g6 Lc8 47.Dd6+ Ke8 48.g7 Dc4 49.Df8+ Kd7 50.g8D De4+ 51.Df3 1-0

(181) Frank,Detlev − Koch,Sören [A00]

1.a3 g6 2.b4 Lg7 3.d4 Sf6 4.Lb2 0-0 5.Sf3 d5 6.e3 Lg4 7.h3 Lxf3 8.Dxf3 c6 9.Sd2 Sbd7 10.c4 dxc4 11.Lxc4 Dc7 12.0-0 e5 13.Tac1 Tad8 14.De2 Db8 15.f3 Sh5 16.Df2 exd4 17.exd4 Sb6 18.f4 Sd5 19.g3 Tfe8 20.Tfe1 Shf6 21.Ld3 Txe1+ 22.Txe1 Te8 23.Sf3 Txe1+ 24.Dxe1 De8 25.Se5 Sd7 26.De2 a6 27.Dg4 Sf8 28.De2 Se6 29.f5 Sf8 30.Kf2 f6 31.Sc4 Dd7 32.Dg4 De7 33.Lc1 Kh8 34.fxg6 Sxg6 35.Lxg6 hxg6 36.Dxg6 De6 37.Dh5+ Kg8 38.Dg4 f5 39.Dg5 Sc3 40.Dd8+ Kh7 41.Se3 Da2+ 42.Kf3 De2+ 43.Kf4 Df2+ 44.Kg5 Se4+ 45.Kh5 Sxg3+ 46.Kg5 Se4+ 47.Kh5 Df3+ 48.Sg4 Dxh3+ 0-1

(182) Runge,Hans − Thielscher,Rene [B01]
1.e4 d5 2.exd5 Dxd5 3.d4 Sf6 4.Sc3 Da5 5.Sf3 Se4 6.Ld2 Sxd2 7.Dxd2 e6 8.a3 c6 9.Ld3 Le7 10.0-0 Sd7 11.b4 Dc7 12.Se4 h6 13.Tfe1 0-0 14.c4 b6 15.Tac1 Lb7 16.d5 Ld6 17.Sxd6 Dxd6 18.dxe6 Sf6 19.Lh7+ Kxh7 20.Dxd6 Tad8 21.Dc7 1-0

(183) Linke,Harry − Ridinger,Peter [B21]
1.e4 c5 2.f4 d5 3.exd5 Sf6 4.Lb5+ Sbd7 5.c4 a6 6.Lxd7+ Lxd7 7.Sf3 e6 8.0-0 exd5 9.Te1+ Le7 10.cxd5 0-0 11.Sc3 b5 12.d3 Te8 13.Se5 Dc7 14.Sxd7 Dxd7 15.Df3 Tad8 16.Le3 Sxd5 17.Se4 Sxe3 18.Txe3 Dd4 19.Tb1 c4 20.Sf2 Lc5 21.Te4 Dxd3 22.Txe8+ Txe8 23.Dxd3 cxd3 24.Kf1 Lxf2 25.Kxf2 Te2+ 26.Kf3 Kf8 27.a3 Ke7 28.h3 Ke6 29.Td1 Txb2 30.Txd3 a5 31.g4 a4 32.f5+ Kf6 33.Kf4 g5+ 34.fxg6 hxg6 35.h4 Tb3 36.Td5 b4 37.axb4 Txb4+ 38.Kf3 a3 39.Ta5 Tb3+ 40.Kf4 Tb4+ 41.Kf3 Tb3+ ½-½

(184) Hackbarth,Björn − Petersen,Andreas [D12]
1.d4 d5 2.c4 c6 3.e3 Sf6 4.Sf3 Lf5 5.Sc3 e6 6.Db3 Dc7 7.Ld2 Sbd7 8.Tc1 Tc8 9.Le2 Le7 10.0-0 0-0 11.cxd5 exd5 12.g3 h6 13.Dd1 Dd6 14.Sh4 Lh3 15.Sg2 g5 16.Te1 Tfe8 17.Ld3 Ld8 18.Db3 Sb6 19.a4 Tb8 20.a5 Sbd7 21.Ta1 Sg4 22.Te2 Lc7 23.Dc2 Sgf6 24.a6 b5 25.Tc1 Lg4 26.Tee1 Lf3 27.Sxb5 cxb5 28.Dxc7 De6 29.Le2 Lxe2 30.Txe2 Dxa6 31.Da5 Db6 32.Lb4 Tec8 33.Tec2 Txc2 34.Txc2 Se8 35.Dxb6 Sxb6 36.Se1 Sc4 37.b3 Scd6 38.Sd3 Tc8 39.Txc8 Sxc8 40.Lc5 a5 41.h4 Sc7 42.hxg5 hxg5 43.Se5 Sa6 44.Sc6 Sxc5 45.dxc5 a4 46.bxa4 bxa4 47.Sb4 a3 48.Kf1 Kf8 49.Ke1 Sa7 50.Kd2 Sb5 51.Kc2 d4 ½-½

(185) Ahrens,Olaf − Janßen ,Helmut [B53]
1.e4 c5 2.Sf3 d6 3.d4 cxd4 4.c3 dxc3 5.Sxc3 Sc6 6.Lc4 e6 7.0-0 Sf6 8.Lf4 Le7 9.Dc2 Sh5 10.Le3 0-0 11.a3 Ld7 12.Tad1 a6 13.De2 b5 14.La2 Tc8 15.Td2 Dc7 16.Tfd1 Sf6 17.h3 Sa5 18.Sh2 Sc4 19.Lxc4 Dxc4 20.Df3 e5 21.Lg5 Le6 22.Lxf6 Lxf6 23.Txd6 Le7 24.T6d2 Lxa3 25.Sxb5 Lb4 26.Sd6 Lxd6 27.Txd6 a5 ½-½

(186) Schmidt,Roland − Stier,Uwe [A36]
1.c4 c5 2.Sc3 Sc6 3.g3 d6 4.Lg2 e5 5.d3 Ld7 6.Sf3 Le7 7.0-0 f5 8.Se1 Sf6 9.Sd5 0-0 10.Sc2 Tb8 11.Sc3 a6 12.a4 De8 13.e4 Sd4 14.f4 fxe4 15.Sxd4 exd4 16.Sxe4 b5 17.axb5 axb5 18.b3 ½-½

(187) Oelrichs,Manfred − Himmelstaub,Werner [A14]
1.Sf3 Sf6 2.c4 e6 3.b3 d5 4.Lb2 Le7 5.g3 b6 6.Lg2 Lb7 7.0-0 0-0 8.Sc3 c5 9.d4 cxd4 10.Sxd4 Sc6 11.e3 Se5 12.Sf3 Sxf3+ 13.Lxf3 Tc8 14.Sb5 a6 15.Sd4 La8 16.De2 a5 17.Tfd1 Lc5 18.Sb5 De7 19.Le5 Tfd8 20.Db2 Se8 21.cxd5 exd5 22.Ld4 Lc6 23.Lxc5 bxc5 24.a4 Sf6 25.Dc3 d4 26.exd4 cxd4 27.Dd3 Lxf3 28.Dxf3 De5 29.Td3 Td7 30.Tad1 Tcd8 31.Kg2 Kf8 32.Df4 Dxf4 33.gxf4 Se4 34.Txd4 Txd4 35.Txd4 Txd4 36.Sxd4 Sc5 37.Kf3 Ke8 38.Ke3 Kd7 39.f3 g6 40.Kd2 Kd6 41.Kc3 Kd5 42.h3 h6 43.h4 f6 44.Sc2 Se6 45.Se3+ Kc5 46.f5 Sf8 47.fxg6 Sxg6 48.h5 Sf4 49.Sf5 Sxh5 50.Sxh6 Sf4 51.Sg8 Sd5+ 52.Kb2 Kd4 53.Sh6 Ke3 54.Sf5+ Kxf3 55.Sd4+ Ke3 56.Sc6 f5 57.Sxa5 f4 58.Sc4+ Kd4 59.Sd2 Ke3 60.Sf1+ Kd4 61.Sh2 Kc5 62.Sf3 Kb4 63.Se5 Kc5 64.Sd3+ Kd4 65.Kc2 f3 66.Kd2 Sc7 67.b4 Kc4 68.b5 Sxb5 69.a5 Sc7 ½-½

(188) Seemann,Hans−Siegfried − Lüttig,Hendrik [B32]
1.e4 c5 2.Sf3 Sc6 3.d4 d6 4.d5 Se5 5.Sxe5 dxe5 6.c4 Sf6 7.Sc3 h6 8.Le2 e6 9.0-0 Ld6 10.f4 exf4 11.Lxf4 e5 12.Lg3 a6 13.a4 0-0 14.Dd2 Sh7 15.Tf2 Ld7 16.Taf1 Tb8 17.Lh5 Le8 18.De2 f6 19.Lg4 Ld7 20.Lxd7 Dxd7 21.Sd1 Dxa4 22.Se3 g6 23.Dg4 De8 24.Sf5 h5 25.Sxd6 hxg4 26.Sxe8 Tbxe8 27.Td2 Td8 28.Lf2 b6 29.Le3 Kg7 30.b4 Td7 31.bxc5 bxc5 32.Ta1 f5 33.exf5 gxf5 34.Txa6 f4 35.Lxc5 Tc8 36.Ta5 Sg5 37.Tb2 Se4 38.Tbb5 Sc3 39.Tb6 Se4 40.Tbb5 Sc3 41.Tb4 g3 42.Ta7 Txa7 43.Lxa7 Sxd5 44.Tb7+ Kg6 45.c5 Td8 46.hxg3 fxg3 47.Tb1 ½-½

(189) Kirste,Siegmund − Petersen,Christoph [A52]
1.d4 Sf6 2.c4 e5 3.dxe5 Sg4 4.Sf3 Lc5 5.e3 Sc6 6.Sc3 0-0 7.Ld3 Sgxe5 8.Sxe5 Sxe5 9.Lxh7+ Kxh7 10.Dh5+ Kg8 11.Dxe5 d6 12.Dg3 Le6 13.b3 Df6 14.Ld2 La3 15.Td1 Lb4 16.Se4 Lxd2+ 17.Txd2 Df5 18.Df3 Dg6 19.0-0 Tad8 20.Sc3 c6 21.Dg3 Dxg3 22.hxg3 Td7 23.Tfd1 Tfd8 24.Se4 d5 25.Sc5 Te7 26.cxd5 cxd5 27.e4 b6 28.Sxe6 fxe6 29.exd5 e5 30.f3 Kf7 31.Kf2 Kf6 32.g4 g5 33.Ke3 Ted7 34.Ke4 Tc8 35.Th1 Td6 36.Th6+ Ke7 37.Th7+ Kf6 38.Txa7 Tc1 39.Th7 Te1+ 40.Kd3 Txd5+ 41.Kc2 Tc5+ 42.Kb2 Kg6 43.Tb7 Tc6 44.Tbd7 e4 45.fxe4 Txe4 46.T7d6+ Txd6 47.Txd6+ Kf7 48.Td2 Txg4 49.Ka3 Tf4 50.b4 Ke6 51.Tc2 Kd5 52.Ka4 g4 53.Kb5 Tf6 54.a4 Ke4 55.Tc4+ Kf5 56.Tc6 Tf7 57.Kxb6 Te7 58.a5 Te2 59.a6 Txg2 60.a7 Ta2 1-0

(190) Bohn,Christoph − Remstedt,Matthias [D02]
1.d4 d5 2.Sf3 Sc6 3.Lf4 Lg4 4.e3 a6 5.c4 e6 6.c5 Sf6 7.Le2 Le7 8.0-0 0-0 9.h3 Lh5 10.Sc3 b6 11.cxb6 cxb6 12.Tc1 Dd7 13.Sa4 Db7 14.Db3 Tab8 15.Lxb8 Txb8 16.Tfe1 Se4 17.Se5 Sa5 18.Dxb6 Dxb6 19.Sxb6 g6 20.Lxh5 Txb6 21.Le2 Txb2 22.f3 Sg3 23.Tc8+ Kg7 24.Lxa6 Txa2 25.Tc7 Kf6 26.Sg4+ Kg7 27.Txe7 Sc6 28.Tc7 Txa6 29.Kh2 Sf5 30.Tc1 Sfe7 31.e4 Kf8 32.exd5 Sxd4 33.Sf6 Sxd5 34.Sxd5 exd5 35.Td7 Ta2 36.Tc3 Se2 37.Tcc7 d4 38.Txf7+ Kg8 39.Tfe7 Kf8 40.Txh7 Kg8 41.Thd7 Ta8 42.Tc2 Te8 43.Tc6 Kh8 44.Txg6 1-0

(191) Mungard,Jens−Uwe − Klüver,Horst [C02]

1.e4 e6 2.d4 d5 3.e5 c5 4.c3 Sc6 5.Sf3 Db6 6.Le2 Ld7 7.0-0 Tc8 8.Sa3 cxd4 9.cxd4 Lxa3 10.bxa3 Sge7 11.Dd3 h6 12.Tb1 Dc7 13.Ld2 a6 14.Tfc1 0-0 15.Lb4 Dd8 16.Ld6 Sa5 17.Dd1 Te8 18.Lc5 Tc6 19.Lb4 b5 20.Tc2 Sc4 21.Tbc1 a5 22.Lc5 Sf5 23.Tc3 Db8 24.Ld3 Tec8 25.Lb1 Sb2 26.Dc2 Sa4 27.g4 Sxc3 28.gxf5 Sxb1 29.fxe6 Txe6 30.Txb1 Tg6+ 31.Kh1 b4 32.axb4 axb4 33.Db3 Lf5 34.Tg1 Txg1+ 35.Kxg1 Le4 36.Sd2 Db5 37.Sxe4 dxe4 38.a4 De2 39.Dxb4 Tc6 0-1

(192) Rajkovic,Radomir − Seewald,Klaus [C30]
1.e4 e5 2.f4 d6 3.Sf3 Lg4 4.Lc4 Sd7 5.c3 Lxf3 6.Dxf3 exf4 7.d4 Sb6 8.Lb3 Sf6 9.Lxf4 d5 10.e5 Se4 11.0-0 Dd7 12.a4 a5 13.Lc2 g5 14.Le3 g4 15.Df4 Sc4 16.Lc1 h5 17.Lxe4 dxe4 18.Dxe4 0-0-0 19.b3 Sb6 20.Lg5 Te8 21.c4 Lh6 22.Lf6 Thg8 23.d5 Lg7 24.Sc3 Lxf6 25.Txf6 De7 26.Df5+ Kb8 27.Dxh5 Dc5+ 28.Kh1 Dd4 29.Tc1 Txe5 30.Dxf7 Tge8 31.Dxc7+ Ka8 32.Sb5 Te1+ 33.Tf1 Txc1 34.Txc1 Dd2 35.Tg1 De3 36.d6 g3 37.Tf1 Df2 38.Dxb6 Dxb6 39.Sc7+ Kb8 40.Sxe8 gxh2 41.d7 Dd4 42.Sf6 Kc7 43.Kxh2 Dd3 44.Tf3 Dd4 45.g4 Dd2+ 46.Kh3 Dh6+ 47.Kg3 Kd8 48.Tf5 De3+ 49.Kh4 Dxb3 50.Tc5 Ke7 51.Tc8 Db6 52.Te8+ Kf7 53.d8D Dxf6+ 54.Dxf6+ 1-0

(193) Tornier,Siegfried − Wolfrum,Werner 1-0

(194) Stritzel,Frank − Kaland,Joachim [A13]
1.c4 e6 2.e4 d5 3.exd5 exd5 4.Db3 Sf6 5.d3 Lc5 6.Le2 0-0 7.Sc3 d4 8.Sa4 Le7 9.Dc2 c5 10.Sf3 Sc6 11.a3 b6 12.0-0 Te8 13.Lf4 Ld6 14.Dd2 Lxf4 15.Dxf4 Txe2 16.Tfe1 Txe1+ 17.Txe1 Le6 18.Sg5 Dd7 19.b3 Te8 20.Sb2 Lg4 21.Txe8+ Dxe8 22.Se4 Sxe4 23.dxe4 Le6 24.Dc7 h6 25.Kf1 f5 26.e5 Sxe5 27.Dxe5 Dd7 28.Sd3 Df7 29.Db8+ Kh7 30.Se5 Df6 31.f4 Dh4 32.Sf3 De7 33.g3 Lf7 34.Se5 Lh5 35.Ke1 g5 36.Dc8 Lg6 37.Dc6 Lf7 38.Kd2 gxf4 39.gxf4 De6 40.Db7 Kg7 41.Dxa7 h5 42.Db7 Df6 43.b4 h4 44.bxc5 bxc5 45.a4 Kg8 46.Dxf7+ 1-0

(195) Kloppenburg,Reimer − Gebel,Ralph [D11]
1.d4 c6 2.c4 d5 3.Sf3 Sf6 4.Lf4 Lg4 5.Se5 Lh5 6.Sc3 e6 7.cxd5 cxd5 8.Tc1 Ld6 9.Sb5 Da5+ 10.Sc3 0-0 11.Db3 Db4 12.Dxb4 Lxb4 13.a3 La5 14.b4 Lb6 15.e3 Tc8 16.Ld3 a5 17.0-0 axb4 18.axb4 Sc6 19.Sxc6 bxc6 20.Se2 Ta3 21.Tc3 Txc3 22.Sxc3 Sd7 23.La6 Te8 24.Lb7 Sb8 25.Ta1 Te7 26.Lxb8 Txb7 27.Ta8 f6 28.Ld6+ Kf7 29.h3 g5 30.Tf8+ Kg7 31.Tc8 Td7 32.Txc6 Ld8 33.Sa4 Le2 34.Sc5 Lb5 35.Sxe6+ Kg6 36.Sf8+ Kf5 37.Sxd7 Lxc6 38.Sf8 h5 39.f3 g4 40.hxg4+ hxg4 41.fxg4+ Kxg4 42.Se6 Lb6 43.Lc5 Lxc5 44.bxc5 Kf5 45.Sd8 Ld7 46.c6 Lc8 47.c7 Ke4 48.Kf2 Kf5 49.Kf3 Ld7 50.g4+ 1-0

(196) Torkel,Martin − Jachinski,Ronald [B23]
1.e4 c5 2.Sc3 e5 3.Sf3 d6 4.Lc4 h6 5.h3 Sf6 6.d3 Le7 7.Ld2 Ld7 8.Sd5 a6 9.De2 b5 10.Sxf6+ Lxf6 11.Lb3 0-0 12.c4 b4 13.a3 bxa3 14.Txa3 Sc6 15.0-0 Dc8 16.Kh2 Ld8 17.De3 f5 18.exf5 Lxf5 19.Se1 Lg5 20.De2 Sd4 21.Dd1 Lf6 22.Lc3 Se6 23.Sf3 Sg5 24.Sxg5 Lxg5 25.Lc2 Lf4+ 26.Kg1 Lxh3 27.Dh5 Lg4 28.Dh4 Lg5 29.Dh2 Lf4

30.g3 Lg5 31.Ld1 Lxd1 32.Txd1 Db7 33.Dg2 Df3 34.Dxf3 Txf3 35.Kg2 Tff8 36.Tda1 Kf7 37.Txa6 Txa6 38.Txa6 Ke6 39.b4 cxb4 40.Lxb4 Le7 41.Lc3 g5 42.g4 Tb8 43.Ta2 Tb3 44.Tc2 d5 45.cxd5+ Kxd5 46.Kf3 Lf6 47.Ke2 Le7 48.f3 Lc5 49.La5 Tb1 50.Le1 Lb4 51.Lxb4 Txb4 52.Tc8 Tb2+ 53.Ke3 Tb6 ½-½

(197) von Hohenthal,Ludwig − Joppe,Gerd [C44]
1.e4 e5 2.Sf3 Sf6 3.d3 Sc6 4.a3 Le7 5.Le2 d5 6.exd5 Sxd5 7.h3 Le6 8.Ld2 0-0 9.Sc3 f5 10.0-0 Dc8 11.b4 Lf6 12.Lg5 Sxc3 13.De1 Sxe2+ 14.Dxe2 Sd4 15.Sxd4 Lxg5 16.Sxe6 Dxe6 17.f4 Db6+ 18.Kh1 Lxf4 19.c4 Dd4 20.c5 Tad8 21.Tad1 c6 22.Da2+ Td5 23.Dc4 Tfd8 24.Db3 De3 25.Tf3 De2 26.Tdf1 Kh8 27.T1f2 De1+ 28.Tf1 Dh4 29.Tg1 g5 30.Dc3 Kg8 31.g4 fxg4 32.Txg4 Dh6 33.Dc4 De6 34.De4 Dg6 35.Dc4 h5 36.Tg1 Kg7 37.Dc2 Txd3 38.Tff1 Txh3+ 0-1

(198) Hitziger,Sebastian − Buntrock,William [C50]
1.e4 e5 2.Sf3 Sc6 3.Lc4 h6 4.d3 Sf6 5.Sc3 Lb4 6.Ld2 d6 7.a3 Lxc3 8.Lxc3 Lg4 9.h3 Lxf3 10.Dxf3 a6 11.Dg3 g5 12.h4 g4 13.f4 gxf3 14.Dxf3 De7 15.Tf1 Sh7 16.Dxf7+ Dxf7 17.Txf7 0-0-0 18.0-0-0 Sf8 19.h5 Tg8 20.Txc7+ Kxc7 21.Lxg8 Sd7 22.Lf7 Tf8 23.Lg6 Sf6 24.Tf1 b6 25.Ld2 Sd4 26.Lxh6 Se2+ 27.Kd1 Sg3 28.Tf3 Sfxh5 29.Lxf8 1-0

6.Runde (30.09.1999)

(199) Hintze,Stefan − Bokelbrink,Uwe [B30]
1.e4 c5 2.Sf3 Sc6 3.c3 d6 4.d4 Sf6 5.Ld3 Lg4 6.Le3 e6 7.0-0 Le7 8.Sbd2 0-0 9.Tc1 h6 10.Te1 a6 11.Lb1 e5 12.d5 Sb8 13.Sf1 Te8 14.h3 Lxf3 15.Dxf3 Lf8 16.g4 Sh7 17.Sg3 g6 18.Ld3 Sd7 19.Kg2 b5 20.h4 c4 21.Lc2 Dxh4 22.Th1 Df6 23.Lxh6 Dxf3+ 24.Kxf3 Lxh6 25.Txh6 Sg5+ 26.Ke3 Kg7 27.Tch1 Sf6 28.f3 Teb8 29.T6h2 a5 30.Th4 Sd7 31.a3 Sc5 32.Ta1 Ta7 33.Th2 Tab7 34.Se2 b4 35.axb4 axb4 36.f4 exf4+ 37.Kxf4 f6 38.Sd4 b3 39.Lb1 Te8 40.Ta5 Scxe4 41.Lxe4 Txe4+ 42.Kg3 Tbe7 43.Ta8 Te3+ 44.Kg2 Te8 45.Ta7+ T3e7 46.Ta4 Tc8 47.Ta6 Td7 48.Se6+ Sxe6 49.dxe6 Te7 50.Txd6 Tce8 51.Kf3 Txe6 52.Td7+ T6e7 53.Thd2 Kh6 54.T7d4 Te3+ 55.Kf2 T3e4 56.Kf3 Txd4 57.cxd4 Tb8 58.Td1 Kg5 59.Tc1 Th8 60.Txc4 Th3+ 61.Ke4 Th2 62.d5 Txb2 63.d6 Td2 64.Td4 Txd4+ 65.Kxd4 b2 66.d7 b1D 0-1

(200) Staak,Riccardo − Rubach,Ingo [C40]
1.e4 e5 2.Sf3 f5 3.Sxe5 Sc6 4.Dh5+ g6 5.Sxg6 Sf6 6.Dh4 Tg8 7.Sxf8 Tg4 8.Dh6 Txe4+ 9.Kd1 Sg4 10.Dh5+ Kxf8 11.Dxf5+ Kg7 12.d3 d5 13.Df3 Sxf2+ 14.Dxf2 Lg4+ 15.Kd2 Dg5+ 16.Kc3 De5+ 17.Kd2 Tf8 18.Dxf8+ Kxf8 19.dxe4 Df4+ 20.Kc3 Dxc1 21.exd5 De1+ 22.Sd2 De3+ 0-1

(201) Pehlgrim,Andreas − Tell,Michael [D56]

1.d4 Sf6 2.c4 e6 3.Sc3 d5 4.Lg5 Le7 5.e3 0-0 6.Sf3 Sbd7 7.Tc1 c6 8.Ld3 h6 9.Lh4 dxc4 10.Lxc4 Sd5 11.Lxe7 Dxe7 12.0-0 Sxc3 13.Txc3 e5 14.e4 exd4 15.Sxd4 Se5 16.Db3 Td8 17.Sf5 Lxf5 18.exf5 b5 19.Le2 Td2 20.Te3 Dc5 21.Lh5 Sc4 22.Tg3 Dxf5 23.Dc3 De5 24.Df3 Tf8 25.b3 Sd6 26.a3 De4 27.Dc3 Dd4 28.Dxc6 Tc8 29.Df3 Tcc2 30.Tg4 Db2 31.Tf4 Tc1 32.g3 Txf1+ 33.Kxf1 Dxa3 34.Lxf7+ Sxf7 35.Txf7 Da1+ 36.Kg2 Db1 37.Tf8+ Kh7 38.Da8 Dd3 39.Th8+ Kg6 40.De8+ Kf6 41.Tf8+ Kg5 42.h4+ Kg4 43.Tf4# 1-0

(202) Harms,Peter (Win) − Haack,Stefan 0-1

(203) Hachmann,Björn − Kuhn,Gerd [D31]
1.d4 d5 2.c4 c6 3.Sc3 e6 4.Sf3 dxc4 5.a4 Lb4 6.Ld2 b5 7.e3 a5 8.Dc2 Sf6 9.axb5 Lxc3 10.Dxc3 cxb5 11.b3 Lb7 12.Txa5 Se4 13.Da1 Sxd2 14.Txa8 Sxb3 15.Txb8 Dxb8 16.Db2 Da7 17.Le2 Da5+ 18.Kd1 0-0 0-1

(204) Stortz,Marcus − Jarnuczak,Detlev [E87]
1.d4 d6 2.c4 Sf6 3.Sc3 g6 4.e4 Lg7 5.f3 0-0 6.Le3 e5 7.d5 Sh5 8.g4 Sf4 9.Sge2 Dh4+ 10.Lf2 De7 11.Dd2 Lh6 12.Le3 Dh4+ 13.Sg3 f5 14.gxf5 gxf5 15.0-0-0 Sa6 16.Tg1 Kh8 17.Kb1 fxe4 18.Scxe4 b6 19.Se2 Ld7 20.S2c3 ½-½

(205) Chen,Tsung − Leib,Britta [C10]
1.e4 e6 2.d4 d5 3.Sc3 Sf6 4.Ld3 dxe4 5.Sxe4 Sbd7 6.Sf3 Sxe4 7.Lxe4 Sf6 8.Ld3 Le7 9.0-0 0-0 10.c4 c5 11.b3 b6 12.Lb2 Lb7 13.dxc5 Lxc5 14.De2 De7 15.Sg5 Tfd8 16.Lxf6 Dxf6 17.Lxh7+ Kf8 18.Le4 Dxg5 19.Lxb7 Td2 20.Dxd2 Dxd2 21.Lxa8 f6 22.Lf3 Ld4 23.Tad1 Db2 24.Td3 e5 25.a4 Dc2 26.Le4 De2 27.Lg6 Ke7 28.Th3 Kd6 29.Ld3 Dd2 30.Le4 Kc5 31.Ld5 De2 32.Th7 g5 33.Txa7 g4 34.Te7 f5 35.h4 gxh3 36.gxh3 e4 37.Lb7 Df3 38.Tc7+ Kb4 39.Th7 Df4 40.Kg2 Df3+ 41.Kg1 Df4 42.Kg2 Df3+ 43.Kg1 ½-½

(206) Petersen,Wolfgang − Josuttis,Volker [A40]
1.c4 b6 2.Sc3 Lb7 3.e4 e6 4.d4 Lb4 5.Ld3 f5 6.De2 Sf6 7.f3 0-0 8.e5 Sh5 9.Le3 f4 10.Lf2 c5 11.Dc2 g6 12.Sge2 cxd4 13.Sxd4 Sc6 14.Sxc6 Lxc6 15.0-0-0 Lxc3 16.Dxc3 Tc8 17.Kb1 Sg7 18.h4 De7 19.Dd4 Tb8 20.Le4 Sf5 21.Dd2 Sg3 22.Lxg3 Lxe4+ 23.fxe4 fxg3 24.Dxd7 Dxd7 25.Txd7 Tf2 26.h5 g5 27.h6 Tbf8 28.Tg7+ Kh8 29.Txg5 Txg2 30.Td1 Tg8 31.Txg8+ Kxg8 32.Td7 Kf8 33.Tg7 a6 34.a3 Ke8 35.Ka2 Th2 36.Txg3 Txh6 37.Kb3 Kd7 38.Kc3 Th1 39.Kd4 h5 40.Tg7+ Kd8 41.Tb7 h4 42.Txb6 h3 43.Td6+ Kc7 44.Kc5 h2 45.Td2 a5 46.b4 a4 47.Kb5 Ta1 48.Txh2 Txa3 49.Th7+ Kd8 50.Ta7 Te3 51.c5 Txe4 52.c6 a3 53.Txa3 Kc7 54.Ta7+ Kb8 55.Tb7+ Ka8 56.Kc5 Tc4+ ½-½

(207) Poeck,Ole − Schroeder,Raymond [D53]
1.d4 Sf6 2.Lg5 d5 3.c4 e6 4.Sc3 Le7 5.e3 h6 6.Lh4 0-0 7.Dc2 Se4 8.Lxe7 Dxe7 9.cxd5 Sxc3 10.Dxc3 exd5 11.Tc1 c6 12.Ld3 Dg5 13.Lf1 Lf5 14.Sf3 De7 15.Db3 a5 16.a3 Te8 17.Le2 Le4 18.0-0 Sa6 19.Sd2 Lf5 20.Dc3 Sc7 21.Sb3 a4 22.Sc5 Se6

23.Sxe6 Dxe6 24.Db4 b5 25.Tc5 Dg6 26.Tfc1 Ld7 27.Dc3 Te6 28.Ld3 f5 29.Dd2 Tae8 30.Te1 Dg5 31.Lb1 h5 32.Tc3 h4 33.f3 Tg6 34.Df2 Df6 35.Kf1 Dd6 36.Dxh4 Th6 37.Dg3 f4 38.exf4 Txe1+ 39.Kxe1 De7+ 40.Kf1 b4 41.axb4 Dxb4 42.Df2 Txh2 43.Kg1 Th6 44.Te3 Dd6 45.Te5 a3 46.g4 Db4 47.Te2 Db3 48.De1 Db8 49.g5 Th3 50.Kg2 Kf8 51.Dc1 Db3 52.Dc5+ Kg8 53.Dxa3 Txf3 54.Da8+ Kf7 55.g6+ 1-0

(208) van Riesen,Klaus − Kudoke,Willy [B38]
1.e4 c5 2.Sf3 Sc6 3.d4 cxd4 4.Sxd4 g6 5.c4 Lg7 6.Le3 d6 7.Sc3 Sf6 8.Le2 0-0 9.f3 Ld7 10.Dd2 a6 11.0-0 Tc8 12.Tac1 Sxd4 13.Lxd4 Le6 14.b3 Se8 15.f4 f6 16.f5 Lf7 17.Le3 g5 18.Sd5 Tc6 19.Tfd1 Lxd5 20.cxd5 Tc8 21.Txc8 Dxc8 22.Tc1 Dd7 23.Da5 Lh6 24.g4 Tf7 25.b4 Tf8 26.b5 Sg7 27.bxa6 bxa6 28.Tc7 Dd8 29.Lxa6 Se8 30.Tc5 Dxa5 31.Txa5 Sc7 32.Ld3 Tc8 33.Kf2 Lf8 34.Ke2 Tb8 35.Ld4 Kf7 36.a4 Tb4 37.Lc3 Tb3 38.Kd2 Tb8 39.Ta7 Se8 40.a5 Sg7 41.a6 h5 42.Tb7 Ta8 43.h3 hxg4 44.hxg4 Se8 45.a7 1-0

(209) Wolff,Stefan − Zühlke,Olaf [A10]
1.c4 f5 2.g3 e6 3.Lg2 Sf6 4.Sc3 Le7 5.d3 0-0 6.e4 fxe4 7.dxe4 e5 8.Le3 d6 9.f3 Sc6 10.Sh3 Ld7 11.0-0 Dc8 12.Sf2 Le6 13.De2 De8 14.Tac1 Tc8 15.Tfd1 Dh5 16.Td2 a6 17.Sd5 Ld7 18.Sxe7+ Sxe7 19.c5 d5 20.g4 Df7 21.Sd3 Sg6 22.g5 dxe4 23.Sf2 exf3 24.Lxf3 Se8 25.Lxb7 Tb8 26.Lxa6 Kh8 27.Lc4 Df5 28.Dd3 Dxd3 29.Sxd3 c6 30.h4 Sxh4 31.Sxe5 Sf3+ 32.Sxf3 Txf3 33.Tf1 Txf1+ 34.Kxf1 Lh3+ 35.Kf2 Tc8 36.Kg3 Lf5 37.Lf4 g6 38.Le5+ Sg7 39.Lf6 Te8 40.Lf7 Tf8 41.Te2 1-0

(210) Mattheus,Ingomar − Runge,Hans [B04]
1.e4 Sf6 2.e5 Sd5 3.d4 d6 4.Sf3 Lf5 5.c4 Sb6 6.Ld3 Lg4 7.exd6 exd6 8.0-0 Sc6 9.Te1+ Le7 10.Lg5 f6 11.Le3 Dd7 12.Sc3 0-0-0 13.a4 d5 14.a5 Sxc4 15.a6 b6 16.De2 Sb4 17.Sxd5 Dxd5 18.Lxc4 Dh5 19.Lf4 The8 20.Le6+ Lxe6 21.Dxe6+ Kb8 22.Dc4 Td7 23.Txe7 Tdxe7 24.Dxb4 g5 25.Db5 Dg4 26.Le3 h5 27.Dc6 Dc8 28.Dxf6 g4 29.Se5 Te6 30.Df5 b5 31.Sd3 Dd8 32.Sc5 T6e7 33.g3 Tf8 34.Sd7+ Dxd7 35.Dxf8+ Te8 36.Dc5 1-0

(211) Koch,Sören − Junker,Hartmut [C02]
1.e4 e6 2.d4 d5 3.e5 c5 4.c3 Sc6 5.Sf3 Db6 6.a3 Ld7 7.b4 c4 8.g3 a5 9.Lb2 axb4 10.axb4 Txa1 11.Lxa1 Da6 12.Sbd2 Lxb4 13.cxb4 Sxb4 14.Db1 Dxa1 0-1

(212) Schiller,Thomas − Hadlich,Winfried [B52]
1.e4 c5 2.Sf3 d6 3.Lb5+ Ld7 4.Lxd7+ Sxd7 5.0-0 Sgf6 6.Te1 e6 7.c3 Le7 8.d4 0-0 9.Sbd2 Te8 10.e5 Sd5 11.Se4 cxd4 12.exd6 Lf8 13.c4 S5f6 14.Dxd4 Sxe4 15.Txe4 e5 16.Sxe5 Sxe5 17.Txe5 Txe5 18.Dxe5 Lxd6 19.De2 Dc7 20.h3 Tc8 21.b3 b5 22.Le3 bxc4 23.bxc4 De7 24.Dg4 Te8 25.Td1 De5 26.g3 f5 27.Df3 Lc5 28.Lf4 De4 29.Dxe4 Txe4 30.Td8+ Kf7 31.Tc8 Ld4 32.Kf1 h6 33.c5 g5 34.Ld6 Ke6 35.Lf8 f4 36.Te8+ Kd5 37.Txe4 Kxe4 38.c6 Le5 39.Lxh6 fxg3 40.Lxg5 gxf2 41.Ld8 1-0

(213) Becker,Martin − Lorenz,Jens ½-½

(214) Basteck,Rainer − Nonnenmacher,Thomas [A26]
1.c4 e5 2.Sc3 Sc6 3.g3 g6 4.Lg2 Lg7 5.Sf3 d6 6.d3 Sf6 7.0-0 0-0 8.Tb1 a5 9.a3 h6 10.Ld2 Le6 11.b4 axb4 12.axb4 Dd7 13.b5 Se7 14.Se1 Tab8 15.Sc2 Lh3 16.e4 Lxg2 17.Kxg2 c6 18.bxc6 bxc6 19.De2 Sh7 20.Se3 f5 21.exf5 gxf5 22.f3 d5 23.cxd5 cxd5 24.Sa4 Dxa4 0-1

(215) Dangelowski,Peter − Thomaschke,Dirk [A45]
1.d4 Sf6 2.Lf4 g6 3.Sd2 Lg7 4.c3 0-0 5.e4 d6 6.h3 Sbd7 7.Sgf3 e5 8.dxe5 dxe5 9.Le3 De7 10.Dc2 b6 11.0-0-0 Lb7 12.Se1 Sc5 13.f3 Sh5 14.Lc4 Tfd8 15.g4 Sf4 16.h4 Lc8 17.Lxf4 exf4 18.Sg2 Le6 19.Kb1 Txd2 20.Dxd2 Lxc4 21.Sxf4 a5 22.h5 a4 23.hxg6 hxg6 24.Sd5 De5 25.De3 a3 26.b4 Sa4 27.f4 Sxc3+ 28.Sxc3 Dxc3 29.Dxc3 Lxc3 30.Th3 Lb2 31.e5 c5 32.Tdh1 Kf8 33.Td1 Ke7 34.Td6 cxb4 35.Th1 b3 36.axb3 Lxb3 37.Txb6 Ld4 38.Txb3 a2+ 39.Kc2 a1D 40.Txa1 Txa1 41.Kd3 Ta4 42.Tb7+ Kf8 43.Ke4 Lg1+ 44.Kf3 Lh2 45.f5 gxf5 46.e6 fxg4+ 47.Kg2 Ta2+ 48.Kh1 fxe6 49.Tf7+ Ke8 50.Te7+ Kd8 51.Txe6 Lc7 52.Tg6 g3 53.Tg4 Th2+ 54.Kg1 Lb6+ 55.Kf1 Tf2+ 0-1

(216) Meyner,Hannes − Linke,Harry [A07]
1.Sf3 d5 2.g3 Sc6 3.Lg2 e5 4.d3 f5 5.0-0 Sf6 6.c4 dxc4 7.Da4 Ld6 8.Dxc4 De7 9.Sbd2 a6 10.a3 Le6 11.Da4 0-0 12.b4 e4 13.dxe4 fxe4 14.Sg5 Ld5 15.Lb2 Le5 16.Dc2 Lxb2 17.Dxb2 h6 18.Sh3 De5 19.Dxe5 Sxe5 20.Sf4 c6 21.Tac1 Tac8 22.Lh3 Tce8 23.Tfd1 e3 24.fxe3 Seg4 25.Sxd5 cxd5 26.Lxg4 ½-½

(217) Ridinger,Peter − Hochreiner,Jürgen [C30]
1.e4 e5 2.f4 d6 3.Sf3 Lg4 4.Lc4 Sf6 5.d3 Sc6 6.Lb5 Sd7 7.c3 Le7 8.0-0 0-0 9.h3 Lxf3 10.Dxf3 exf4 11.Lxc6 Se5 12.De2 f3 13.gxf3 Sxc6 14.d4 Dd7 15.Dg2 f5 16.Le3 Tf6 17.Dh2 Taf8 18.Sd2 f4 19.Lf2 Th6 20.h4 Dd8 21.Kg2 Lxh4 22.Lxh4 Txh4 23.Dg1 Tf6 0-1

(218) Krotofil,Kurt − Bohn,Christoph [D98]
1.d4 Sf6 2.Sf3 g6 3.c4 d5 4.Sc3 Lg7 5.Db3 dxc4 6.Dxc4 0-0 7.e4 Lg4 8.Le2 c6 9.Db3 Db6 10.Dxb6 axb6 11.Lg5 h6 12.Le3 Sa6 13.0-0 b5 14.e5 Sd7 15.Se4 Sb4 16.a3 Sd5 17.Ld2 Ta4 18.Ld1 Lxf3 19.Lxa4 Lxe4 20.Lb3 S7b6 21.f4 Td8 22.La5 Ta8 23.Lxb6 Sxb6 24.g4 Ld5 25.Lxd5 Sxd5 26.Tae1 Ta4 27.Te4 c5 28.Td1 c4 29.Tc1 e6 30.Kg2 Lf8 31.Kf3 c3 32.bxc3 Txa3 33.Te2 b4 0-1

(219) Tietz,Julian − Klockgether,Jens [C00]
1.e4 e6 2.d4 b6 3.Sf3 Lb7 4.Ld3 d5 5.exd5 exd5 6.0-0 Sf6 7.Lg5 Le7 8.Lxf6 Lxf6 9.Te1+ Kf8 10.Se5 c5 11.Dh5 g6 12.Dh6+ Lg7 13.Df4 Lxe5 14.dxe5 Kg7 15.Sc3 a6 16.e6 fxe6 17.Txe6 Sd7 18.Tae1 Tf8 19.Te7+ Kg8 20.Dh6
1-0

(220) Harten,Jan − Hackbarth,Björn [B95]

1.e4 c5 2.Sf3 d6 3.d4 cxd4 4.Sxd4 Sf6 5.Sc3 a6 6.Lg5 e6 7.Le2 Le7 8.Dd2 Ld7 9.0-0 Sc6 10.Tad1 Tc8 11.Kh1 e5 12.Sb3 Le6 13.Lxf6 gxf6 14.f4 Lxb3 15.axb3 Sd4 16.fxe5 dxe5 17.Ld3 Tc6 18.Dh6 Kd7 19.Dh3+ Kc7 20.Lc4 Dc8 21.Dh5 Kb8 22.Dxf7 De8 23.Dxe8+ Txe8 24.Td2 b5 25.Ld3 Td8 26.Sd5 Td7 27.Tdf2 Txd5 28.exd5 Td6 29.Le4 1-0

(221) Grothkopp,Dietrich − Iwanow,Thomas [D56]
1.d4 e6 2.c4 d5 3.Sc3 Sf6 4.Lg5 Le7 5.e3 c6 6.Sf3 Sbd7 7.Ld3 h6 8.Lh4 0-0 9.0-0 dxc4 10.Lxc4 Sd5 11.Lxe7 Dxe7 12.Db3 Sxc3 13.bxc3 e5 14.Sxe5 Sxe5 15.dxe5 Dxe5 16.Tad1 Dc7 17.e4 b5 18.Le2 Le6 19.Dc2 Tad8 20.Td4 a6 21.Tfd1 c5 22.Txd8 Txd8 23.a4 Txd1+ 24.Dxd1 Da5 25.axb5 axb5 26.f3 Dxc3 27.Lxb5 De3+ 28.Kf1 c4 29.Dc2 Dc5 30.Db1 Da3 31.f4 c3 32.Ld3 La2 33.Dc2 Db2 34.Da4 Dc1+ 35.Kf2 Dxf4+ 0-1

(222) Sausmikat,Michael − Kirste,Siegmund [E27]
1.d4 Sf6 2.c4 e6 3.Sc3 Lb4 4.a3 Lxc3+ 5.bxc3 0-0 6.Sf3 b6 7.Lg5 h6 8.Lh4 Lb7 9.e3 d5 10.Ld3 Sbd7 11.0-0 dxc4 12.Lxc4 g5 13.Lg3 Se4 14.Tc1 Sxg3 15.hxg3 Df6 16.Sd2 Tad8 17.e4 e5 18.d5 Sc5 19.La2 Dg6 20.Lb1 Dd6 21.Sc4 De7 22.Se3 Lc8 23.g4 Sb7 24.a4 a5 25.c4 Sc5 26.Tc3 Td6 27.Lc2 Tf6 28.Sf5 Lxf5 29.exf5 Td6 30.Te3 f6 31.f4 Dg7 32.fxg5 fxg5 33.f6 Tdxf6 34.Txf6 Dxf6 35.Tf3 Dd6 36.Lf5 Kg7 37.Da1 Te8 38.Te3 Te7 39.Th3 Te8 40.Db1 Te7 41.Tf3 Tf7 42.Te3 Te7 43.Da2 Tf7 44.De2 Te7 45.Lb1 Sxa4 46.Dc2 Sc5 47.Dh7+ Kf8 48.Dh8+ Kf7 49.Tf3+ 1-0

(223) Petersen,Andreas − Rajkovic,Radomir [D00]
1.d4 d5 2.Lg5 h6 3.Lh4 g5 4.Lg3 Sf6 5.e3 Se4 6.Sd2 Sxg3 7.hxg3 Lf5 8.c3 Sd7 9.Sgf3 Lg7 10.Sb3 c6 11.Ld3 Lg4 12.Dc2 e5 13.Sxe5 Sxe5 14.dxe5 Lxe5 15.Lf5 Lxf5 16.Dxf5 Df6 17.Dxf6 Lxf6 18.0-0-0 0-0-0 19.Th3 Lg7 20.Tdh1 Td6 21.g4 b6 22.Sd4 Lxd4 23.cxd4 c5 24.Tf3 Tf8 25.Tf5 c4 26.Th3 Kd7 27.Thf3 f6 28.Th3 Th8 29.Th1 Kc6 30.Tf3 b5 31.Th5 b4 32.Tfh3 a5 33.Txh6 Txh6 34.Txh6 a4 35.Th8 Kb7 36.Th7+ Kb6 37.Te7 Ka6 38.f4 Kb6 39.g3 Tc6 40.Td7 b3 41.a3 c3 42.Txd5 c2 43.fxg5 fxg5 44.Txg5 Th6 45.Th5 Tf6 46.Tf5 Th6 47.Tf1 Tg6 48.Tf4 Th6 49.Tf1 ½-½

(224) Janßen ,Helmut − Tornier,Siegfried [C66]
1.e4 e5 2.Sf3 Sc6 3.Lb5 d6 4.0-0 Sf6 5.Te1 Le7 6.c3 0-0 7.h3 Ld7 8.d4 a6 9.La4 b5 10.Lc2 Te8 11.d5 Sa5 12.Sbd2 c6 13.Sf1 h6 14.Sg3 Sc4 15.b3 Sb6 16.dxc6 Le6 17.Le3 Dc7 18.Dd2 Lf8 19.Sh4 Dxc6 20.Shf5 Sc8 21.f3 Td8 22.Lxh6 gxh6 23.Sxh6+ Kh7 24.Sgf5 Sg8 25.Sxg8 Kxg8 26.Dg5+ Kh7 27.Dxd8 Se7 28.Da5 Lxf5 29.exf5 f6 30.Tad1 Sd5 31.c4 Dc5+ 32.Kh1 Se3 33.Td2 Lh6 34.Tde2 Sxc2 35.Txc2 Lf4 36.Dc3 Tc8 37.b4 Dc7 38.c5 Dg7 39.g4 Dg5 40.Dd3 Dh4 41.Tee2 Kg7 42.De4 Tc7 43.cxd6 Txc2 44.Txc2 Dxh3+ 45.Kg1 Dg3+ 46.Tg2 Dh4 47.d7 Dh8 48.Dd3 Dd8 49.Tc2 Dh8 50.d8D 1-0

(225) Thielscher,Rene − Ahrens,Olaf [C50]

1.e4 e5 2.Sf3 Sc6 3.Lc4 Lc5 4.0-0 d6 5.c3 Df6 6.b4 Lb6 7.d3 h6 8.a4 a6 9.a5 La7 10.Le3 Lb8 11.d4 Lg4 12.Le2 Sge7 13.Da4 0-0 14.Sbd2 Sg6 15.b5 1-0

(226) Oelrichs,Manfred − Schmidt,Roland [A04]
1.Sf3 f5 2.g3 e6 3.Lg2 Sf6 4.b3 d5 5.Lb2 Le7 6.0-0 0-0 7.c4 c6 8.d3 Sa6 9.Sbd2 De8 10.cxd5 exd5 11.Le5 Sc5 12.Sd4 Dh5 13.S2f3 Sg4 14.Lc7 Lf6 15.e3 Lxd4 16.exd4 Se6 17.Le5 f4 18.h3 Sxe5 19.dxe5 fxg3 20.fxg3 Dg6 21.g4 Sf4 22.Sh4 Dxd3 23.Sf5 Lxf5 24.gxf5 De3+ 25.Kh1 Dxe5 26.Dd2 Txf5 27.Tae1 Df6 28.Dc2 Tf8 29.Tf2 Sd3 30.Txf5 Sxe1 31.Txf6 Sxc2 32.Td6 Tb8 33.Te6 Kf7 34.Te2 Sd4 35.Td2 Se6 36.Lf3 Sg5 37.Lg4 Se4 38.Tg2 Tf8 0-1

(227) Lüttig,Hendrik − Frank,Detlev [A10]
1.c4 a6 2.Sc3 e5 3.e4 b6 4.g3 Lb7 5.Lg2 Sf6 6.d3 Lc5 7.Lg5 h6 8.Lxf6 Dxf6 9.Df3 Dd8 10.Dd1 0-0 11.Sge2 Sc6 12.0-0 Tb8 13.a3 Le7 14.Sd5 f5 15.exf5 Txf5 16.f4 Lc5+ 17.Kh1 Sd4 18.g4 Tf8 19.f5 c6 20.Sdc3 d5 21.cxd5 cxd5 22.b4 Sxe2 23.Sxe2 Le3 24.Db3 Kh8 25.d4 exd4 26.Sf4 Lxf4 27.Txf4 Df6 28.Dd3 Tfc8 29.Txd4 Tc4 30.Td1 Txd4 31.Dxd4 Dxd4 32.Txd4 Td8 33.Kg1 Kg8 34.Kf2 Kf7 35.Kg3 Ke7 36.Kf4 Kd6 37.h4 Te8 38.g5 Te2 39.gxh6 gxh6 40.Lf3 Th2 41.h5 Th4+ 42.Lg4 Th1 43.Lf3 Tf1 44.Td3 Tc1 45.f6 Ke6 46.f7 Tc4+ 47.Ke3 Tc8 48.Lg4+ Kxf7 49.Lxc8 Lxc8 50.Txd5 Ke6 51.Td8 Ld7 52.Tb8 Kf5 53.Tg8 a5 54.Tg6 axb4 55.axb4 b5 56.Txh6 Kg5 57.Th8 Lg4 58.Tg8+ Kxh5 59.Txg4 Kxg4 60.Kd4 Kf5 61.Kc5 Ke6 62.Kxb5 Kd7 63.Ka6 Kc7 64.b5 Kb8 65.Kb6 Ka8 66.Kc7 1-0

(228) Klüver,Horst − Stritzel,Frank [C46]
1.e4 e5 2.Sf3 Sc6 3.Sc3 Lb4 4.Sd5 La5 5.c3 Sf6 6.b4 Lb6 7.Sxb6 axb6 8.d3 0-0 9.Le2 d6 10.0-0 Le6 11.a3 h6 12.Lb2 Se7 13.c4 c5 14.b5 Se8 15.Sh4 f6 16.Lh5 Lf7 17.Dg4 Sc7 18.Lxf7+ Txf7 19.f4 Dc8 20.Dg3 Se6 21.fxe5 dxe5 22.Sf5 Sxf5 23.Txf5 Kf8 24.Taf1 Ke7 25.Lxe5 Dd7 26.Lb2 Sd4 27.T5f2 Taf8 28.Dh4 Ke8 29.Dh5 Ke7 30.Te1 Kd8 31.Dd5 Dxd5 32.exd5 Te8 33.Txe8+ Kxe8 34.Lxd4 cxd4 35.Tf4 Te7 36.Kf2 Kd7 37.Txd4 Te8 38.Te4 Ta8 39.Te6 Txa3 40.Txb6 Kc7 41.Te6 Txd3 42.b6+ Kd7 43.Te3 Td2+ 44.Kf3 Tb2 45.Te6 Tc2 46.Te4 Tb2 47.c5 Tc2 48.c6+ bxc6 49.b7 Tb2 50.Tg4 g5 51.dxc6+ Kxc6 52.Te4 Kd7 53.h4 Txb7 54.Kg4 Tb5 55.Kh5 gxh4+ 56.Kxh4 Tg5 57.g4 Te5 58.Ta4 f5 59.gxf5 Txf5 60.Ta6 h5 61.Th6 ½-½

(229) Himmelstaub,Werner − Mungard,Jens−Uwe [C41]
1.e4 e5 2.Sf3 d6 3.d4 exd4 4.Sxd4 Sf6 5.Sc3 Le7 6.Lc4 0-0 7.h3 Ld7 8.0-0 Sc6 9.Sf3 Sa5 10.Ld3 h6 11.Ld2 Le6 12.b3 Sc6 13.a3 a6 14.Se2 Sh7 15.Sed4 Sxd4 16.Sxd4 Ld7 17.f4 Lf6 18.c3 c5 19.Sc2 b5 20.Tb1 Db6 21.Kh1 Db7 22.Df3 Lc6 23.c4 Tae8 24.Tfe1 Ld8 25.Te2 f5 26.Tbe1 Sf6 27.cxb5 axb5 28.Dg3 fxe4 29.Lxe4 Txe4 30.f5 Tfe8 31.Te3 Txe3 32.Txe3 Txe3 33.Lxe3 Se4 34.Dg6 Df7 35.Dxf7+ Kxf7 36.Kg1 d5 37.g4 d4 38.Lf4 Le7 39.b4 d3 40.Se3 c4 41.Kf1 Lg5 42.Lxg5 Sxg5 43.h4 Se4 44.Ke1 c3 45.Kd1 Sf2+ 46.Kc1 Le4 47.Sf1 Sxg4 48.Sg3 d2+ 49.Kd1 Sf2+ 50.Ke2 d1D+ 0-1
(230) Stier,Uwe − Seemann,Hans−Siegfried [A03]

1.f4 d5 2.Sf3 Sf6 3.e3 Lg4 4.Le2 Sc6 5.d4 e6 6.0-0 Le7 7.c4 dxc4 8.Lxc4 0-0 9.Sc3 Lxf3 10.Dxf3 Tb8 11.Ld2 Sxd4 12.Dd1 Sc6 13.De2 Sd5 14.Tad1 Sa5 15.e4 Sxc4 16.Dxc4 Sb6 17.De2 Lc5+ 18.Kh1 De7 19.a3 Sd7 20.Tf3 Tbd8 21.Tg3 g6 22.b4 Lb6 23.Tf1 f5 24.exf5 Txf5 25.Se4 Sf8 26.Tgf3 Ld4 27.g4 Tf7 28.Le1 Lf6 29.Dg2 Lg7 30.Sg5 Tf6 31.Lc3 Txf4 32.Txf4 Dxg5 33.Lxg7 Kxg7 34.Tf7+ Kg8 35.Df3 Dd5 36.Dxd5 exd5 37.Txc7 d4 38.Td1 Se6 39.Txb7 d3 40.Te7 Sf4 41.Kg1 Td4 42.Kf2 Sd5 43.Td7 d2 44.h3 Kf8 45.Td8+ Ke7 46.Tc8 Td3 47.h4 Sc3 48.Tc7+ Ke6 49.Tc6+ Ke5 50.Txc3 Txc3 51.Txd2 Txa3 52.b5 Tb3 53.Ta2 Txb5 54.Txa7 Kf4 55.Ta4+ Ke5 56.g5 ½-½

(231) Petersen,Christoph − Kloppenburg,Reimer [B85]
1.e4 c5 2.Sf3 e6 3.d4 cxd4 4.Sxd4 Sc6 5.Sc3 a6 6.Le2 d6 7.0-0 Sf6 8.Le3 Le7 9.f4 0-0 10.Kh1 Dc7 11.Tb1 b5 12.a3 Lb7 13.Ld3 b4 14.Sxc6 bxc3 15.Sxe7+ Dxe7 16.e5 dxe5 17.fxe5 Sd5 18.Lc1 Tac8 19.Dh5 g6 20.Dh6 cxb2 21.Txb2 La8 22.Lg5 Dxa3 23.Lf6 1-0

(232) Joppe,Gerd − Torkel,Martin [A40]
1.d4 e6 2.e4 c6 3.Sf3 d5 4.e5 Se7 5.Ld3 Sf5 6.0-0 Le7 7.Sbd2 Db6 8.c3 Sd7 9.b4 a5 10.Da4 Da7 11.b5 Sb6 12.Db3 a4 13.Dc2 g6 14.Te1 Ld7 15.bxc6 Lxc6 16.Sf1 Da5 17.Se3 Lb5 18.Ld2 Lxd3 19.Dxd3 Sxe3 20.Lxe3 Sc4 21.Lh6 Lf8 22.Lg5 Lg7 23.Tab1 b5 24.Lf6 0-0 25.Sd2 Tac8 26.Tb4 Tc6 27.Teb1 Tfc8 28.Txb5 Da6 29.Tb8 h5 30.Le7 Da7 31.Txc8+ Txc8 32.Lc5 Da6 33.Tb6 Da5 34.Sxc4 dxc4 35.Dxc4 Lf8 36.Db4 Dxb4 37.cxb4 Td8 38.Kf1 Lxc5 39.dxc5 Kf8 40.Td6 Tb8 41.a3 Ke7 42.Ke2 f6 43.f4 Ta8 44.c6 Ta7 45.b5 fxe5 46.fxe5 Ta5 47.Td7+ Ke8 48.Tb7 Kd8 49.Kd3 1-0

(233) Jachinski,Ronald − Kaland,Joachim [C01]
1.e4 e6 2.Sf3 d5 3.exd5 exd5 4.d4 Sf6 5.Sbd2 Ld6 6.h3 0-0 7.Le2 Te8 8.0-0 Lf5 9.a3 Lxc2 10.Dxc2 Txe2 11.Dd3 Te8 12.Sb1 c6 13.Sc3 Sbd7 14.b4 Dc7 15.Kh1 Te7 16.Le3 Tae8 17.Tac1 Lf4 18.Ld2 Lxd2 19.Sxd2 Dd6 20.Df3 Se4 21.Scxe4 dxe4 22.De3 Sb6 23.Sc4 Sxc4 24.Txc4 f5 25.g3 Tf8 26.Tc5 f4 27.gxf4 Txf4 28.Dg3 Df6 29.Kg2 h5 30.Txh5 e3 31.f3 Dxd4 32.Dg6 Df6 33.Dxf6 Txf6 34.Th4 Td6 35.Te1 Td2+ 36.Kg3 e2 37.Kf2 Kf7 38.Tf4+ Kg6 39.h4 Ta2 40.Tg1+ Kh7 41.Te1 Txa3 42.Txe2 Txe2+ 43.Kxe2 Ta4 44.Te4 a5 45.bxa5 Txa5 46.f4 Th5 47.Te7 b5 48.Te6 Txh4 49.Ke3 Th6 50.Te5 Td6 51.Ke4 Kg8 52.Kf5 Td5 53.Ke6 Kf8 54.Te3 Td4 55.f5 c5 56.Ta3 Ta4 57.Th3 Ta6+ 58.Kd5 Th6 59.Tb3 Th5 60.Txb5 Txf5+ 61.Ke6 Tf6+ 62.Ke5 Th6 63.Tb8+ Kf7 64.Tb7+ Kg6 65.Kd5 Th5+ 66.Kc4 Tf5 67.Tc7 Kf6 68.Kd3 g5 69.Tc6+ Ke7 70.Ke4 Tf4+ 71.Ke5 c4 72.Kd5 g4 73.Ke5 Tf7 74.Txc4 ½-½

(234) Gebel,Ralph − Hitziger,Sebastian [A17]
1.c4 e6 2.Sc3 Sf6 3.g3 c6 4.Lg2 d5 5.cxd5 exd5 6.d4 Ld6 7.Sf3 0-0 8.0-0 Lf5 9.Te1 Te8 10.Sh4 Lg4 11.Dc2 Db6 12.e3 Sbd7 13.Ld2 Le6 14.Tab1 c5 15.Sa4 Db5 16.dxc5 Sxc5 17.Sxc5 Dxc5 18.Dxc5 Lxc5 19.Tbc1 Tac8 20.Sf3 Se4 21.Ted1 Lg4

22.h3 Lxf3 23.Lxf3 b6 24.a3 a5 25.Lc3 Lxa3 26.Lxe4 Lxb2 27.Lxh7+ Kxh7 28.Lxb2 1-0

(235) Remstedt,Matthias − Seewald,Klaus [D00]
1.d4 d5 2.Lf4 Sf6 3.Sc3 a6 4.e3 h6 5.Ld3 e6 6.h3 c5 7.dxc5 Lxc5 8.a3 Sc6 9.Sf3 0-0 10.g4 g5 11.Lg3 d4 12.exd4 Sxd4 13.Se5 b5 14.Se4 Lb7 15.f3 Sxe4 16.fxe4 Sc6 17.Dd2 Sxe5 18.Lxe5 f6 19.Lc3 f5 20.De2 fxe4 21.Lxe4 Lxe4 22.Dxe4 Lf2+ 23.Ke2 Tf7 24.Thf1 Dd5 25.Dxd5 exd5 26.Txf2 Te8+ 27.Kf1 Te3 28.Te1 Txf2+ 29.Kxf2 Txh3 30.Kg2 1-0

(236) Wolfrum,Werner − von Hohenthal,Ludwig [C41]
1.e4 e5 2.Sf3 d6 3.c3 Le7 4.Lc4 Lg4 5.h3 Lh5 6.d3 h6 7.Sbd2 Sf6 8.Db3 Dc8 9.d4 Lg6 10.dxe5 Sh7 11.0-0 0-0 12.e6 Sc6 13.Ld5 Sa5 14.exf7+ Lxf7 15.Lxf7+ Txf7 16.Dd5 Sc6 17.Sd4 Sxd4 18.cxd4 Sf6 19.Db3 d5 20.e5 Sh7 21.Dxd5 c6 22.Db3 Sg5 23.f4 Se6 24.De3 Dd7 25.Sb3 Taf8 26.De4 b6 27.Le3 Dd5 28.Dxd5 cxd5 29.g3 Kh7 30.Tf2 g6 31.Taf1 Kg7 32.Sc1 Kh7 33.Se2 Sg7 34.g4 Lh4 35.Tf3 Se6 36.Sc3 Td8 37.f5 gxf5 38.Txf5 Txf5 39.gxf5 Tg8+ 40.Kh1 Sc7 41.Tg1 Td8 42.Tg6 Lg5 43.Lxg5 hxg5 44.Txg5 1-0

7.Runde (08.10.1998)

(237) Bokelbrink,Uwe − Rubach,Ingo [C40]
1.e4 e5 2.Sf3 d5 3.exd5 Ld6 4.Sc3 f5 5.d4 e4 6.Se5 Sf6 7.Lb5+ Ld7 8.Lc4 0-0 9.Lf4 Le8 10.Dd2 a6 11.a4 De7 12.0-0-0 b5 13.Lb3 Kh8 14.f3 Lb4 15.axb5 axb5 16.De3 Lxc3 17.bxc3 Ta1+ 18.Kd2 Ta3 19.Lg5 Dd6 20.Ta1 Txa1 21.Txa1 Sxd5 22.Lxd5 Dxd5 23.Le7 Tg8 24.fxe4 fxe4 25.Dg5 De6 26.Lc5 Sd7 27.Sxd7 Lxd7 28.Ta7 Te8 29.d5 e3+ 30.Lxe3 De4 31.Txc7 h6 32.Dg3 Lg4 33.Ld4 De2+ 34.Kc1 Dd1+ 35.Kb2 Te2 36.Ka3 Da1+ 37.Kb4 Da4+ 38.Kc5 Dc4+ 39.Kb6 Dxd5 40.Tc6 Dd8+ 41.Dc7 Dg5 42.h4 De7 43.Dxe7 Txe7 44.Txh6+ Kg8 45.Tg6 Ld7 46.Kc5 Le8 47.Tg5 g6 48.Kd6 Kf7 49.g4 Te6+ 50.Kc5 Te2 51.h5 gxh5 52.gxh5 Th2 53.Lg7 Th3 54.h6 Th1 55.c4 bxc4 56.Kxc4 Ke6 57.Kc5 Lf7 58.Kc6 Le8+ 59.Kc7 La4 60.c4 Lc2 61.c5 Td1 62.c6 Lh7 63.Te5+ Kf7 64.Kc8 Ld3 65.Ta5 Ke6 66.c7 Ke7 67.Tc5 Kd6 68.Tc3 Lf5+ 69.Kd8 Ke6+ 70.Ke8 Lg6+ 71.Kf8 1-0

(238) Kuhn,Gerd − Pehlgrim,Andreas [A43]
1.d4 c5 2.c3 cxd4 3.cxd4 Sf6 4.Sc3 d5 5.Lf4 Sc6 6.e3 e6 7.Ld3 Ld6 8.Lg3 0-0 9.Sf3 Sg4 10.Lxd6 Dxd6 11.Lxh7+ Kh8 12.Lc2 f5 13.h3 Sh6 14.Dd2 Ld7 15.0-0-0 Tac8 16.Kb1 Le8 17.Tdg1 Sb4 18.Se5 b5 19.Ld1 Sa6 20.f4 b4 21.Se2 Sg8 22.g4 Sf6 23.Sg3 Se4 24.Sxe4 fxe4 25.Df2 Kg8 26.g5 Dc7 27.Lb3 Lb5 28.g6 De7 29.h4 Sb8 30.h5 Sc6 31.Sf7 Sd8 32.h6 Sxf7 33.hxg7 Tfd8 34.Dh2 Sh6 35.Dxh6 Dxg7 36.Dg5 Tf8 37.Th7 Df6 38.Lxd5 Ld3+ 39.Ka1 Lc4 40.Lxc4 Txc4 41.Dxf6 Txf6 42.Txa7 1-0
(239) Hintze,Stefan − Haack,Stefan [A43]

1.d4 c5 2.c3 e6 3.Sf3 d5 4.Lf4 Sc6 5.e3 Ld7 6.Sbd2 Tc8 7.Ld3 Db6 8.Tb1 cxd4 9.exd4 Sge7 10.0-0 Sg6 11.Lg3 Le7 12.h4 Dd8 13.h5 Sf8 14.Te1 g6 15.a3 f5 16.c4 Db6 17.cxd5 Sxd4 18.Sc4 Sxf3+ 19.Dxf3 Db3 20.Sd6+ Lxd6 21.Lxd6 Kf7 22.Te5 Db6 23.Lb4 Te8 24.Tbe1 a5 25.Lxa5 Dxb2 26.Lc4 Lc8 27.De3 b5 28.dxe6+ 1-0

(240) van Riesen,Klaus − Poeck,Ole [C86]
1.e4 e5 2.Sf3 Sc6 3.Lb5 a6 4.La4 Sf6 5.0-0 Le7 6.De2 b5 7.Lb3 0-0 8.c3 d5 9.d3 Lg4 10.exd5 Sa5 11.Sbd2 Sxb3 12.axb3 Sxd5 13.h3 Sf4 14.De3 Lxf3 15.Sxf3 Dxd3 16.Sxe5 Se2+ 17.Kh1 Sg3+ 18.Kh2 Sxf1+ 0-1

(241) Hachmann,Björn − Staak,Riccardo [D07]
1.d4 d5 2.c4 Sc6 3.e3 e5 4.dxe5 d4 5.a3 a5 6.Sf3 Lg4 7.Le2 dxe3 8.Dxd8+ Txd8 9.Lxe3 Sge7 10.Lg5 Lxf3 11.Lxf3 Sxe5 12.Le2 f6 13.Ld2 S7c6 14.Lc3 Lc5 15.Lxe5 fxe5 16.Sd2 Lxf2+ 17.Kxf2 Txd2 18.Tab1 Sd4 19.The1 Sc2 0-1

(242) Jarnuczak,Detlev − Schiller,Thomas [A21]
1.c4 e5 2.Sc3 Lb4 3.Sf3 Sc6 4.g3 Lxc3 5.bxc3 d6 6.Lg2 f5 7.Tb1 Sf6 8.0-0 0-0 9.d3 Tb8 10.La3 Ld7 11.Se1 De8 12.Sc2 f4 13.Dd2 Dh5 14.f3 Dg6 15.De1 Sh5 16.g4 Sf6 ½-½

(243) Tell,Michael − Wolff,Stefan [B32]
1.e4 c5 2.Sf3 Sc6 3.d4 cxd4 4.Sxd4 e5 5.Sb5 a6 6.Sd6+ Lxd6 7.Dxd6 Df6 8.Dd1 Dg6 9.Sc3 d5 10.exd5 Sb4 11.Ld3 Sxd3+ 12.Dxd3 Dxd3 13.cxd3 Lf5 14.0-0 0-0-0 15.f4 Lxd3 16.Te1 e4 17.Sxe4 Lxe4 18.Txe4 Sf6 19.Tc4+ Kb8 20.b3 Txd5 21.Lb2 Thd8 22.Le5+ Ka8 23.Lxf6 gxf6 24.Tc7 Td1+ 25.Txd1 Txd1+ 26.Kf2 Td2+ 27.Kf3 Txa2 28.Txf7 Tb2 29.Txh7 Txb3+ 30.Ke4 a5 31.Th3 Tb5 32.g4 Ka7 33.Ta3 Ka6 34.h4 Tc5 35.h5 b5 36.h6 b4 37.Th3 f5+ 38.Kd4 Kb5 39.g5 Tc4+ 40.Ke5 Tc5+ 41.Ke6 1-0

(244) Josuttis,Volker − Chen,Tsung [A01]
1.b3 e5 2.Lb2 d6 3.e3 Sf6 4.c4 g6 5.Sc3 Lg7 6.Sge2 Sbd7 7.Sg3 0-0 8.Dc2 c6 9.La3 Dc7 10.h4 Sc5 11.h5 Te8 12.hxg6 hxg6 13.Lxc5 dxc5 14.Ld3 Sh7 15.0-0-0 f5 16.Sxf5 Lxf5 17.Lxf5 gxf5 18.Dxf5 Sf6 19.Th3 Dd7 20.Dg5 Dg4 21.Dh4 Dxh4 22.Txh4 Kf7 23.f4 exf4 24.Txf4 Lh6 25.Tf5 Kg6 26.g4 b6 27.Se2 Te4 28.Tdf1 Sxg4 29.Sg3 Tee8 30.Th1 Tf8 31.Tfh5 Tad8 32.T1h4 1-0

(245) Junker,Hartmut − Petersen,Wolfgang [B40]
1.e4 c5 2.Sf3 e6 3.d4 cxd4 4.Sxd4 Sf6 5.Ld3 Sc6 6.Sxc6 bxc6 7.0-0 d5 8.Lg5 h6 9.Lxf6 Dxf6 10.exd5 exd5 11.Sc3 Le6 12.f4 Lc5+ 13.Kh1 0-0 14.Df3 Tab8 15.Tab1 Tfe8 16.b3 Lf5 17.Sd1 Te6 18.Sb2 Le4 19.Dg4 Tbe8 20.c4 Ld4 21.cxd5 Lxb2 22.dxe6 Lxd3 23.exf7+ Dxf7 24.f5 Lxb1 25.Txb1 Df6 26.h3 Ld4 27.Td1 Lb6 28.Df4 Kh7 29.Dg4 Lc7 30.g3 Te3 31.Tg1 Dd6 32.Te1 Dxg3 33.Dxg3 Txg3 34.f6 gxf6 0-1

(246) Leib,Britta − Mattheus,Ingomar [B33]

1.e4 c5 2.Sf3 Sc6 3.d4 cxd4 4.Sxd4 Sf6 5.Sc3 e5 6.Sdb5 d6 7.Sd5 Sxd5 8.exd5 Sb8 9.c4 a6 10.Sc3 Le7 11.Ld3 Sd7 12.0-0 0-0 13.Kh1 f5 14.f4 e4 15.Le2 Lf6 16.Le3 Dc7 17.Tc1 b6 18.b4 Tb8 19.Dd2 Lb7 20.Tfd1 Tfc8 21.Sa4 Dd8 22.c5 bxc5 23.bxc5 Sxc5 24.Sxc5 dxc5 25.Lxc5 Dd7 26.d6 Kh8 27.De3 Ld8 28.Ld4 Txc1 29.Txc1 Tc8 30.Le5 h6 31.h3 Txc1+ 32.Dxc1 Kh7 33.Dc5 Dc8 34.Dc4 Dxc4 35.Lxc4 g5 36.Kg1 Kg6 37.Kf1 gxf4 38.Lxf4 h5 39.g3 Kf6 40.Ke2 Lc8 41.h4 Kg7 42.Le3 Kf8 43.Ld4 Ke8 44.Ke3 Kd7 45.Le5 Lb6+ 46.Kf4 Kc6 47.Lf7 Lc5 48.Lxh5 Lxd6 49.Lxd6 Kxd6 50.Le2 Ke7 51.Ke5 Kf7 52.Lc4+ Kg6 53.Le2 Lb7 54.a4 Lc6 55.a5 Lb5 56.Lxb5 axb5 57.Kd4 b4 58.a6 b3 59.a7 b2 60.a8D b1D 61.Dg8+ Kf6 62.Dg5+ Ke6 63.Dg6+ Ke7 64.Ke5 Db5+ 65.Kf4 Df1+ 66.Kg5 e3 67.Df6+ Kd7 68.Dd4+ Kc6 69.Dxe3 Db5 70.De6+ Kc7 71.h5 f4+ 72.Kxf4 Dxh5 73.De5+ Dxe5+ 74.Kxe5 Kd7 75.Kf6 Ke8 76.g4 Kf8 77.g5 Kg8 78.Kg6 Kf8 79.Kh7 1-0

(247) Nonnenmacher,Thomas − Stortz,Marcus [A32]
1.c4 c5 2.Sf3 Sf6 3.d4 cxd4 4.Sxd4 e6 5.Sc3 Lb4 6.Ld2 Sc6 7.e3 0-0 8.Le2 d5 9.a3 Lxc3 10.Lxc3 Se4 11.Dc2 Sxc3 12.Dxc3 Te8 13.Sf3 Dc7 14.0-0 dxc4 15.Dxc4 e5 16.Tac1 Lf5 17.b4 Db6 18.Sg5 Tf8 19.g4 Lg6 20.h4 h6 21.Se4 Kh8 22.Sc5 Dc7 23.Sxb7 Dxb7 24.Dxc6 De7 25.h5 Lh7 26.e4 Dg5 27.Tc3 Df4 28.Lf3 Tad8 29.Kg2 Td4 30.Te1 g6 31.Dc5 Tg8 32.Td1 Txd1 33.Lxd1 Dxe4+ 34.Lf3 Df4 35.Tc4 Dg5 36.Dxa7 gxh5 37.Dxf7 e4 38.Le2 hxg4 39.Tc5 Dg6 40.Dxg6 Txg6 41.b5 Lg8 42.a4 Le6 43.b6 Ld7 44.b7 Tb6 45.Tc8+ 1-0

(248) Thomaschke,Dirk − Iwanow,Thomas [C10]
1.e4 e6 2.d4 d5 3.Sd2 dxe4 4.Sxe4 Le7 5.Sf3 Sf6 6.Sxf6+ Lxf6 7.Ld3 Ld7 8.0-0 Lc6 9.c3 0-0 10.Te1 Sd7 11.Lc2 Te8 12.Dd3 Sf8 13.Lf4 Lxf3 14.Dxf3 c6 15.Te2 Sg6 16.Lg3 Da5 17.h4 Sf8 18.a3 Tad8 19.Tae1 Td5 20.Le4 Td7 21.h5 h6 22.Le5 Lxe5 23.dxe5 Ted8 24.Te3 Kh8 25.Dg4 Sh7 26.Lxh7 Kxh7 27.f4 Td3 28.Txd3 Txd3 29.f5 Dc5+ 30.Kh2 Df2 31.fxe6 fxe6 32.Dg6+ Kh8 33.De8+ Kh7 34.Dg6+ Kh8 ½-½

(249) Hochreiner,Jürgen − Harten,Jan [C68]
1.e4 e5 2.Sf3 Sc6 3.Lb5 a6 4.Lxc6 dxc6 5.0-0 Lg4 6.d3 Sf6 7.h3 Lxf3 8.Dxf3 h6 9.Le3 Ld6 10.Dg3 g5 11.Sd2 Sh5 12.Dg4 Sf4 13.g3 Sg6 14.Sc4 Dc8 15.Kg2 Dxg4 16.hxg4 0-0-0 17.Th1 Tdg8 18.Th5 Lf8 19.Tah1 Lg7 20.Ld2 b6 21.Se3 Se7 22.Lc3 f6 23.Kf3 Td8 24.Ke2 Thf8 25.Sf5 Sxf5 26.gxf5 c5 27.f4 Tde8 28.fxe5 fxe5 ½-½

(250) Schroeder,Raymond − Tietz,Julian [D79]
1.d4 Sf6 2.c4 g6 3.Sc3 d5 4.Sf3 Lg7 5.g3 0-0 6.Lg2 c6 7.cxd5 cxd5 8.0-0 Sc6 9.Lf4 a6 10.Se5 Sh5 11.Sxc6 bxc6 12.Le3 Tb8 13.Dd2 Lf5 14.Sa4 Dc8 15.Tac1 Db7 16.b3 Sf6 17.Sc5 Db5 18.Lf4 Tbc8 19.f3 Sd7 20.e4 dxe4 21.fxe4 Lg4 22.Tfe1 Tfd8 23.e5 Sxc5 24.Txc5 Dxc5 25.dxc5 Txd2 26.Lxd2 Td8 27.Lf4 Le6 28.Lxc6 Tc8 29.Lb7 Txc5 30.Td1 Lxe5 31.Lh6 Lc7 32.Lxa6 Ta5 33.Lc4 Lxc4 34.bxc4 Txa2 35.Td7 Lb6+ 36.Kh1 Ta8 37.Txe7 Tc8 38.Td7 Lc5 39.Kg2 Lf8 40.Lxf8 Kxf8 41.Td4 Ke7 42.Kf3 Ke6 43.Ke4 f5+ 44.Kf4 h6 45.Ke3 Tc5 46.Kd3 g5 47.Td8 f4 48.Kd4 Tf5

49.c5 f3 50.c6 Tf7 51.Te8+ Kd6 52.Te1 Kxc6 53.h3 ½-½

(251) Bohn,Christoph − Lorenz,Jens [A52]
1.d4 Sf6 2.c4 e5 3.dxe5 Sg4 4.Lf4 Sc6 5.Sf3 Lb4+ 6.Sbd2 De7 7.e3 Sgxe5 8.Sxe5 Sxe5 9.a3 Lxd2+ 10.Dxd2 d6 11.Le2 Le6 12.Tc1 Sg6 13.Lg3 h5 14.Dd4 h4 15.Lf4 Sxf4 16.Dxf4 Th6 17.h3 a5 18.Lf3 c6 19.Ke2 Td8 20.Thd1 g5 21.Dh2 f5 22.Kf1 g4 23.Df4 Dg7 24.Le2 Ke7 25.c5 gxh3 26.cxd6+ Kd7 27.gxh3 Tg6 28.Ke1 Tg1+ 29.Lf1 Dxb2 30.Dxh4 Dg7 31.Da4 Dg2 32.Ke2 De4 33.Td4 Txf1 34.Txe4 Txc1 35.Dxa5 Tc8 36.Td4 Tb1 37.Tb4 Txb4 38.Dxb4 b5 39.h4 Lc4+ 40.Kf3 c5 41.Dc3 Kxd6 42.Kf4 Le6 43.h5 Tg8 44.f3 1-0

(252) Hadlich,Winfried − Meyner,Hannes 1-0

(253) Kudoke,Willy − Thielscher,Rene [A22]
1.c4 Sf6 2.Sc3 e5 3.g3 d5 4.cxd5 Sxd5 5.Lg2 Sxc3 6.bxc3 Ld6 7.d3 0-0 8.Tb1 Sc6 9.Sf3 h6 10.0-0 Tb8 11.Sd2 Le6 12.c4 Sa5 13.Se4 b6 14.Sc3 Dd7 15.Sb5 a6 16.Sxd6 Dxd6 17.Da4 Ld7 18.Da3 Dxa3 19.Lxa3 Tfe8 20.Lb4 Sc6 ½-½

(254) Schmidt,Roland − Sausmikat,Michael [A38]
1.c4 c5 2.Sc3 Sf6 3.g3 g6 4.Lg2 Lg7 5.Sf3 0-0 6.0-0 Sc6 7.d3 d6 8.Tb1 Lg4 9.h3 Ld7 10.Ld2 Tc8 11.a3 a5 12.Se1 e6 13.Sc2 b6 14.b4 axb4 15.axb4 Se7 16.bxc5 bxc5 17.Sb5 Lc6 18.e4 Ta8 19.Lf4 e5 20.Lg5 Se8 21.Ta1 Tb8 22.Sca3 f6 23.Le3 f5 24.Lg5 f4 25.Dg4 Ld7 26.Dh4 Tf7 27.Sc3 Sf6 28.Sab5 Le6 29.gxf4 exf4 30.Lxf4 Sh5 31.Lxd6 Lf6 32.Lxe7 Lxe7 0-1

(255) Janßen ,Helmut − Petersen,Andreas [B85]
1.e4 c5 2.Sf3 Sc6 3.d4 cxd4 4.Sxd4 d6 5.Sc3 Sf6 6.Le2 e6 7.Le3 a6 8.0-0 Dc7 9.Kh1 Le7 10.f4 Sa5 11.f5 Sc4 12.Lxc4 Dxc4 13.fxe6 Lxe6 14.Sxe6 Dxe6 15.Df3 0-0 16.Lg5 Tac8 17.Tae1 h6 18.Lh4 Dc4 19.a3 Tc5 20.Lxf6 Lxf6 21.Sd5 Lxb2 22.Se7+ Kh7 23.Df5+ Txf5 0-1

(256) Mungard,Jens−Uwe − Koch,Sören [B22]
1.e4 c5 2.c3 Sf6 3.d3 Sc6 4.Sf3 d6 5.Le2 g6 6.0-0 Lg7 7.h3 0-0 8.Le3 b5 9.Dc2 b4 10.Sbd2 La6 11.Tad1 Tb8 12.Sb3 bxc3 13.bxc3 Lb5 14.Tb1 a5 15.Sbd2 a4 16.c4 La6 17.Dxa4 Dc8 18.Txb8 Sxb8 19.Tb1 Sfd7 20.d4 cxd4 21.Sxd4 Sc5 22.Dc2 Sbd7 23.S4b3 Se6 24.Lg4 Se5 25.Lxe6 fxe6 26.c5 Ld3 27.Dc1 Lxb1 28.Sxb1 Da6 29.Sc3 Sd3 30.Df1 Lxc3 31.Sc1 Sxc5 0-1

(257) Runge,Hans − Lüttig,Hendrik [B46]
1.e4 c5 2.Sf3 Sc6 3.d4 cxd4 4.Sxd4 e6 5.Sc3 a6 6.a3 g6 7.Le3 Lg7 8.Le2 Sge7 9.f4 d5 10.exd5 exd5 11.Dd2 0-0 12.0-0 Sxd4 13.Lxd4 Le6 14.Lxg7 Kxg7 15.Dd4+ f6 16.Ld3 Sc6 17.Df2 f5 18.Tae1 Dd7 19.Sa4 Tae8 20.Sc5 Dc8 21.Sxe6+ Txe6 22.Dc5 Tfe8 23.Txe6 Dxe6 24.Dc3+ Df6 25.Dxf6+ Kxf6 26.b4 b5 27.c3 Te3 28.Td1 Ke7 29.Kf2 Te6 30.Lc2 Td6 31.Lb3 d4 32.cxd4 Txd4 33.Te1+ Te4 34.Txe4+ fxe4

35.Ld5 Sd4 36.Lxe4 Kf6 37.g4 h6 38.Ke3 Se6 39.Lb7 Sc7 40.h4 g5 41.fxg5+ hxg5 42.h5 Ke5 43.Lc6 Se6 44.a4 bxa4 45.Lxa4 Sf4 46.Lc6 Se6 47.Ld7 Sc7 48.Lc6 Se6 49.Lb7 Sc7 50.Kd3 Se8 51.Lxa6 Sf6 52.Lc8 Kd6 53.Lf5 Kd5 54.h6 1-0

(258) Zühlke,Olaf − Krotofil,Kurt [A03]
1.f4 d5 2.Sf3 Sf6 3.e3 g6 4.d4 Lg7 5.Ld3 0-0 6.0-0 Lg4 7.Sbd2 Sbd7 8.h3 Lxf3 9.Sxf3 Se4 10.Lxe4 dxe4 11.Sd2 f5 12.Sc4 c5 13.c3 b5 14.Se5 Sxe5 15.fxe5 Db6 16.Kh1 Tad8 17.Ld2 Td7 18.De2 Tfd8 19.Tad1 a6 20.Lc1 De6 21.a3 Dc4 22.Dxc4+ bxc4 23.Tde1 e6 24.g4 Lf8 25.gxf5 gxf5 26.Tg1+ Tg7 27.Txg7+ Kxg7 28.Tg1+ Kf7 29.Kg2 Le7 30.Kf1 Tg8 31.Txg8 Kxg8 32.Ld2 Kf7 33.Le1 Lg5 34.Ke2 Ke7 35.Ld2 Kd7 36.Kd1 Kc6 37.Kc2 Kd5 38.b4 cxb3+ 39.Kxb3 cxd4 40.cxd4 Lh4 41.Kc3 Lf2 42.Kb3 f4 43.exf4 e3 44.Lxe3 Lxe3 0-1

(259) Klockgether,Jens − Klüver,Horst [C07]
1.e4 e6 2.d4 d5 3.Sd2 c5 4.c3 cxd4 5.cxd4 dxe4 6.Sxe4 Sc6 7.Sf3 Sf6 8.Sxf6+ Dxf6 9.Le2 Lb4+ 10.Ld2 0-0 11.Lc3 Td8 12.0-0 a6 13.Db3 Lxc3 14.bxc3 b5 15.a4 b4 16.cxb4 Sxd4 17.Sxd4 Txd4 18.b5 a5 19.Tfc1 Lb7 20.b6 Tb4 21.De3 Tb8 22.Dc5 Dg6 23.Lf3 La6 24.Dc7 T4xb6 25.Le2 Tb1 26.Taxb1 Dxb1 27.Lxa6 1-0

(260) Petersen,Christoph − Basteck,Rainer [B83]
1.e4 c5 2.Sf3 e6 3.Sc3 Sc6 4.d4 cxd4 5.Sxd4 d6 6.Le3 Sf6 7.Le2 Le7 8.0-0 0-0 9.f4 e5 10.Sxc6 bxc6 11.fxe5 dxe5 12.a3 Le6 13.h3 Dc7 14.De1 Sd7 15.Dg3 Lc5 16.Kh1 Lxe3 17.Dxe3 Db6 18.Dxb6 Sxb6 19.Ld3 Tfd8 20.b3 Td7 21.Tab1 Tad8 22.Tf3 f6 23.Sd1 c5 24.Se3 Td4 25.Tf2 T8d7 ½-½

(261) Rajkovic,Radomir − Dangelowski,Peter [B20]
1.e4 c5 2.Lc4 e6 3.Sc3 a6 4.a4 d6 5.Sge2 Sc6 6.0-0 Dc7 7.f4 Sf6 8.Sg3 Sd4 9.Sce2 Sxe2+ 10.Dxe2 Le7 11.La2 Ld7 12.b3 Lc6 13.Lb2 Tg8 14.Lb1 g6 15.c4 0-0-0 16.a5 h5 17.d4 d5 18.cxd5 exd5 19.e5 Sh7 20.f5 Lb5 21.Ld3 h4 22.f6 hxg3 23.fxe7 gxh2+ 24.Kh1 Dxe7 25.Lxb5 axb5 26.Dxb5 Dd7 27.Dxc5+ Kb8 28.a6 Tc8 29.Db4 Sg5 30.axb7 Dxb7 31.Dd6+ Tc7 32.Ta4 Se4 33.Da3 Sg3+ 34.Kxh2 Sxf1+ 35.Kg1 Tc6 36.Tb4 Tb6 37.Txb6 Dxb6 38.Kxf1 Tc8 39.Da4 Kb7 40.La3 Da6+ 41.Dxa6+ Kxa6 42.Lc5 Kb5 43.b4 Ta8 44.Ke2 Ta3 45.Kf2 Kc4 46.g3 Tb3 47.g4 Txb4 48.Ke3 Tb1 49.Kf4 Tg1 50.Lb6 Kd3 51.Kg5 Ke4 52.Kf6 Tf1+ 53.Kg5 Tf4 54.e6 fxe6 55.Kxg6 Txg4+ 56.Kf6 Kd3 57.Kxe6 Kc4 58.Ke5 Te4+ 59.Kf5 Txd4 0-1

(262) Stritzel,Frank − Ridinger,Peter [A36]
1.e4 c5 2.c4 Sc6 3.g3 g6 4.Lg2 Lg7 5.Sc3 e6 6.Sge2 Sge7 7.0-0 0-0 8.d3 Sd4 9.Tb1 Sec6 10.Le3 d6 11.a3 a5 12.f4 f5 13.Te1 Tb8 14.Lf2 Ld7 15.Sxd4 Sxd4 16.Se2 e5 17.Sxd4 cxd4 18.exf5 Lxf5 19.Ld5+ Kh8 20.g4 Ld7 21.Te4 Lc6 22.Lg3 Dc7 23.Lxc6 bxc6 24.fxe5 Lxe5 25.Lxe5+ dxe5 26.De2 ½-½

(263) Hackbarth,Björn − Grothkopp,Dietrich [E68]
1.d4 Sf6 2.c4 g6 3.Sf3 Lg7 4.g3 0-0 5.Lg2 d6 6.Sc3 Sbd7 7.e4 e5 8.0-0 Te8 9.d5 a6 10.Dc2 Tb8 11.a4 Sb6 12.Sd2 Sh5 13.a5 Sd7 14.Sb3 Sc5 15.Sxc5 dxc5 16.Le3 Dd6 17.f4 f5 18.exf5 Lxf5 19.De2 exf4 20.gxf4 Txe3 0-1

(264) Seemann,Hans−Siegfried − Joppe,Gerd [B01]
1.e4 d5 2.exd5 Sf6 3.Sc3 Sxd5 4.d4 Sc6 5.Sf3 a6 6.Lc4 e6 7.De2 Le7 8.Ld2 0-0 9.0-0 Lf6 10.Ld3 Sxd4 11.Sxd4 Lxd4 12.Se4 Sf6 13.Lg5 h6 14.Lh4 b6 15.c3 g5 16.cxd4 gxh4 17.Df3 Sd5 18.Dh5 f5 19.Dg6+ Kh8 20.Dxh6+ Kg8 21.Sg5 De7 22.Tfe1 Sf4 23.Lc4 Tf6 24.Dxh4 Sg6 25.Dg3 f4 26.Db3 Sf8 27.Df3 Tb8 28.Se4 Tf7 29.d5 exd5 30.Lxd5 Le6 31.Lxe6 Sxe6 32.Sc3 Sd4 33.Dg4+ Tg7 34.Txe7 Txg4 35.Txc7 f3 36.g3 Te8 37.Sd5 Te6 38.Kf1 Tge4 39.Se3 Kf8 40.Td1 Se2 41.Tc8+ Kf7 42.Td7+ Te7 43.Txe7+ Kxe7 44.Tc4 Txc4 45.Sxc4 b5 46.Se5 Sd4 47.Ke1 Ke6 48.Sd3 Kf5 49.Kd2 Ke4 50.h4 a5 51.Sc5+ Kd5 52.Sb3 Sc6 53.Ke3 1-0

(265) Stier,Uwe − Becker,Martin 1-0

(266) Frank,Detlev − Gebel,Ralph [A00]
1.a3 c6 2.b4 d5 3.Lb2 Lf5 4.Sf3 e6 5.e3 Sd7 6.c4 a5 7.Le2 dxc4 8.Lxc4 axb4 9.axb4 Txa1 10.Lxa1 Sgf6 11.Db3 b5 12.Le2 Le7 13.0-0 0-0 14.Sd4 Lxb1 15.Sxc6 De8 16.Txb1 Se4 17.Lxb5 Sxd2 18.Dc3 1-0

(267) Jachinski,Ronald − Himmelstaub,Werner [D05]
1.Sf3 Sf6 2.d4 e6 3.e3 d5 4.Sbd2 Le7 5.Le2 0-0 6.0-0 Sbd7 7.c3 b6 8.a4 a5 9.b3 Lb7 10.Lb2 Tc8 11.Se1 c5 12.Tc1 Ld6 13.f4 cxd4 14.cxd4 Lb4 15.Sd3 Ld6 16.Txc8 Dxc8 17.Dc1 Db8 18.Db1 Tc8 19.Tc1 La6 20.Lf1 Sg4 21.Te1 Tc7 22.h3 Sgf6 23.Se5 Lxf1 24.Sxd7 Sxd7 25.Sxf1 Lb4 26.Tc1 Sf6 27.Tc2 Dc8 28.Txc7 Dxc7 29.Dc1 Dxc1 30.Lxc1 Se4 31.Lb2 Kf8 32.g3 Ke7 33.Kg2 h5 34.Kf3 f5 35.Ke2 Kf6 36.h4 Ke7 37.Lc1 Kd6 38.Lb2 Kc6 39.Lc1 g6 40.Lb2 b5 41.Lc1 bxa4 42.bxa4 Sc3+ 43.Kd3 Sxa4 44.Ld2 Kb5 45.Sh2 Sb2+ 46.Kc2 Sc4 47.Lc1 Le1 48.Sf1 Sd6 49.Kd1 Lb4 50.Ld2 Se4 51.Lxb4 Kxb4 52.Kc2 a4 53.Kb2 a3+ 54.Ka2 Sc3+ 55.Ka1 Kb3 56.Sd2+ Kc2 57.Sf3 Kd3 58.Sg5 Kxe3 59.Sxe6 Kf3 60.Sf8 Kxg3 61.Sxg6 Kg4 62.Se7 Kxf4 63.Sxf5 Kg4 64.Sg7 Se2 65.Se6 Kxh4 66.Ka2 Kg4 67.Kxa3 h4 68.Sc7 Sf4 69.Se8 h3 0-1

(268) Ahrens,Olaf − Wolfrum,Werner [C29]
1.e4 e5 2.Sc3 Sf6 3.f4 d6 4.Sf3 exf4 5.Lc4 h6 6.0-0 Le6 7.Lxe6 fxe6 8.d4 g5 9.Dd3 Tg8 10.Db5+ Sbd7 11.e5 Sh5 12.Te1 g4 13.exd6 Shf6 14.Se5 f3 15.Sxd7 Dxd7 16.Txe6+ Kd8 17.Txf6 Lxd6 18.Dxd7+ Kxd7 19.Lxh6 Tae8 20.Lf4 Lb4 21.Sd5 Te1+ 22.Txe1 Lxe1 23.c3 f2+ 24.Kf1 c6 25.Td6+ Kc8 26.Se7+ 1-0

(269) Kloppenburg,Reimer − Oelrichs,Manfred [A84]

1.d4 g6 2.c4 f5 3.Lf4 Sf6 4.Dd2 d5 5.Lh6 dxc4 6.Lxf8 Txf8 7.e3 Le6 8.Sc3 Dd7 9.Sf3 Sc6 10.Le2 0-0-0 11.0-0 Lg8 12.a3 e5 13.Tad1 e4 14.Se1 Sd5 15.f3 f4 16.fxe4 Sxe3 17.Sf3 Sxf1 18.Kxf1 h6 19.d5 Sb8 20.Lxc4 a6 21.b4 b5 22.Le2 g5 23.h3 g4 24.hxg4 Dxg4 25.Dd4 Dg6 26.Se5 Db6 27.Lg4+ Kb7 28.Dxb6+ Kxb6 29.Lf3 Td6 30.Sd3 c6 31.e5 Tdd8 32.Sc5 cxd5 33.Sxd5+ Ka7 34.e6 Tf5 35.e7 Te8 36.Le4 Lxd5 37.Lxf5 Lc4+ 38.Kf2 Txe7 39.Ld3 Lf7 40.Kf3 Lh5+ 41.Kxf4 Lxd1 42.a4 bxa4 43.g4 a3 44.Lb1 Te2 0-1

(270) Tornier,Siegfried − Remstedt,Matthias [C23]
1.e4 e5 2.Lc4 Lc5 3.Sc3 d6 4.Sf3 h6 5.d3 Sf6 6.a4 Lg4 7.h3 Lh5 8.g4 Lg6 9.Ld2 a6 10.De2 Sc6 11.Le3 Lb4 12.0-0 Dd7 13.Sh4 Lh7 14.Sd5 Sxd5 15.Lxd5 h5 16.Df3 hxg4 17.Dxg4 Dxg4+ 18.hxg4 Lxe4 19.dxe4 Txh4 20.f3 f6 21.Kg2 Kd7 22.Th1 Tah8 23.Txh4 Txh4 24.c3 Lc5 25.Lxc5 dxc5 26.Td1 Th8 27.Kg3 g5 28.Td2 Ke7 29.Lxc6 bxc6 30.c4 ½-½

(271) Kaland,Joachim − Torkel,Martin [C00]
1.e4 e6 2.b3 c6 3.Lb2 Sf6 4.Sc3 b5 5.e5 Sg8 6.d4 d5 7.Sf3 Lb4 8.a3 La5 9.b4 Lb6 10.Ld3 Se7 11.0-0 a5 12.De2 Ld7 13.h3 Sf5 14.Lxf5 exf5 15.Sa2 Le6 16.c3 Sd7 17.Lc1 h6 18.Le3 a4 19.Sh2 De7 20.Sc1 0-0-0 21.Sd3 f6 22.Sf4 Lf7 23.Tae1 fxe5 24.dxe5 Dxe5 25.Lxb6 Dxe2 26.Sxe2 Sxb6 27.Sd4 Kc7 28.Te7+ Td7 29.Tfe1 Thd8 30.Sxf5 Sc4 31.Txd7+ Txd7 ½-½

(272) Seewald,Klaus − Hitziger,Sebastian [D00]
1.d4 d5 2.g3 Sf6 3.Lg2 e6 4.Sf3 c5 5.e3 Sc6 6.0-0 b6 7.b3 Lb7 8.Lb2 Tc8 9.c4 La6 10.Sbd2 cxd4 11.exd4 Sa5 12.Se5 dxc4 13.bxc4 Sxc4 14.Da4+ b5 15.Dxa6 Sxe5 16.dxe5 1-0

1.Runde (31.08.2000)

(1) Hadlich,Winfried − Bokelbrink,Uwe [A11]
1.Sf3 d5 2.c4 c6 3.e3 Sf6 4.Le2 Lg4 5.Se5 Lxe2 6.Dxe2 Sbd7 7.f4 e6 8.cxd5 exd5 9.0-0 Ld6 10.d4 0-0 11.Sc3 Te8 12.Ld2 Tc8 13.Le1 Lb4 14.Lh4 Dc7 15.Tac1 Dd6 16.Df3 Lxc3 17.bxc3 Se4 18.Tc2 f6 19.Sd3 Sb6 20.f5 Sc4 21.Te1 Da3 22.Sf4 Te7 23.Se6 Tf7 24.Dg4 Te8 25.Lg3 Sxc3 26.Lf4 Kh8 27.Tf2 Db4 28.Tf3 Txe6 29.fxe6 Tc7 30.Th3 Kg8 31.Df5 g5 32.Tg3 Se4 33.Tf1 Scd6 34.Txg5+ Sxg5 35.Lxd6 Dxd6 36.Dxf6 Sxe6 37.Tf3 Td7 38.h4 Tf7 39.Tg3+ Tg7 40.De5 Txg3 0-1

(2) Rabeler,Gert − Dangelowski,Peter [A01]
1.b3 e6 2.Lb2 Sf6 3.e3 d5 4.g4 h6 5.Lg2 c6 6.d3 Ld6 7.Sd2 Sbd7 8.h4 Le5 9.d4 Ld6 10.g5 hxg5 11.hxg5 Txh1 12.Lxh1 Sh7 13.f4 Sdf8 14.Dh5 De7 15.Sgf3 Ld7 16.Se5 g6 17.De2 0-0-0 18.Lf3 Le8 19.Dh2 f6 20.gxf6 Dxf6 21.Dh6 De7 22.0-0-0 c5 23.Tg1 cxd4 24.Lxd4 Lc5 25.Kb2 Lxd4+ 26.exd4 Df6 27.c3 Kb8 28.Ld1 Tc8 29.Lc2 De7 30.Tg3 b5 31.a3 a5 32.b4 axb4 33.axb4 Dc7 34.Sb3 1-0

(3) Zimmermann,Manfred − Freitag,Roland [C17]
1.e4 e6 2.d4 d5 3.Sc3 Lb4 4.e5 c5 5.Dg4 Se7 6.a3 La5 7.Sf3 cxd4 8.Sxd4 0-0 9.b4 Lc7 10.f4 Sbc6 11.Sf3 f5 12.Dh5 a6 13.Ld3 Lb6 14.Sd1 Ld7 15.Sf2 Tc8 16.0-0 Sd4 17.Sxd4 Lxd4 18.Ta2 Lb5 19.De2 Db6 20.Lb2 Le3 21.Lxb5 axb5 22.Lc1 Ld4 23.Kh1 Tc4 24.Sd1 Tfc8 25.Le3 Lxe3 26.Sxe3 Te4 0-1

(4) Menk,Rolf − Sausmikat,Michael [D11]
1.d4 d5 2.c4 dxc4 3.Sf3 c6 4.e3 b5 5.a4 Db6 6.b3 cxb3 7.axb5 cxb5 8.Sc3 b4 9.Sd5 Db7 10.Dxb3 e6 11.Lc4 Ld6 12.Ld2 a5 13.Sf4 Lxf4 14.exf4 De4+ 15.Le3 Sf6 16.0-0 Lb7 17.Tfe1 0-0 18.Ld2 Dc6 19.Te5 Sd5 20.Tg5 Sd7 21.Se5 Sxe5 22.fxe5 f6 23.exf6 Txf6 24.Tc1 Dd6 25.Te5 Tf5 26.Txf5 exf5 27.Df3 Tf8 28.Lf4 Dd7 29.Le5 h6 30.Dg3 Kh7 31.Lxd5 f4 32.Dd3+ Df5 33.Dxf5+ Txf5 34.Lxb7 Tf7 35.Le4+ g6 36.Tc7 Txc7 37.Lxc7 a4 38.d5 a3 39.Le5 b3 40.d6 1-0

(5) Thielscher,Rene − Putzbach,Gerd [B21]
1.e4 c5 2.f4 e6 3.Sf3 Sc6 4.Lb5 Sge7 5.c3 d5 6.exd5 Dxd5 7.0-0 a6 8.c4 Dd3 9.La4 Ld7 10.Sa3 g6 11.Lc2 Dd6 12.Kh1 Lg7 13.Sg5 Sd4 14.Le4 Sec6 15.Lf3 f5 16.Sc2 Sxc2 17.Dxc2 0-0 18.Dd1 Tad8 19.d3 b6 20.Le3 Sb4 21.Le2 Lc6 22.Db3 a5 23.d4 cxd4 24.c5 Dd5 25.Dxd5 Lxd5 26.Ld2 bxc5 27.a3 d3 28.Lf3 Sc2 29.Tac1 Lxb2 30.Lxa5 Lxc1 31.Txc1 Ta8 32.Lb6 c4 33.Lc5 Tfc8 0-1

(6) Staak,Riccardo − Seemann,Hans−Siegfried [C55]
1.e4 e5 2.Sf3 Sc6 3.d4 exd4 4.Lc4 Sf6 5.e5 Se4 6.0-0 d5 7.exd6 cxd6 8.Te1 d5 9.Lxd5 Dxd5 10.Sc3 Dh5 11.Sxe4 Le6 12.Seg5 0-0-0 13.Sxe6 fxe6 14.Txe6 Ld6 15.De2 Tde8 16.Dc4 Kd7 17.Txd6+ Kxd6 18.Lf4+ Kd7 19.Sxd4 Te4 20.Le3 The8 21.c3 Sxd4 22.cxd4 Da5 23.Tc1 Txe3 24.fxe3 Txe3 25.Dc8+ Kd6 26.Db8+ Ke7 27.Dxb7+ Kf6 28.Tf1+ 1-0

(7) Bohn,Christoph − Rubach,Ingo [A23]
1.c4 e5 2.Sc3 Sf6 3.g3 c6 4.Lg2 d5 5.b3 Le6 6.cxd5 cxd5 7.Sf3 d4 8.Sb5 a6 9.Sa3 e4 10.Sg5 Lf5 11.0-0 h6 12.Sh3 Lxa3 13.Lxa3 Dd7 14.Sf4 g5 15.Sd3 exd3 16.exd3 Sc6 17.Te1+ Le6 18.Df3 Sg8 19.Tac1 0-0-0 20.Txc6+ bxc6 21.Txe6 fxe6 22.De4 Th7 23.De5 Tf7 24.Lh3 Tf5 25.Lxf5 exf5 26.Da5 Te8 27.Dxa6+ Db7 28.Dc4 Db5 29.Dxd4 Te1+ 30.Kg2 Dd5+ 31.Dxd5 cxd5 32.Lc5 Kd7 33.f3 Te2+ 34.Kh3 Sf6 35.g4 0-1

(8) Thomaschke,Dirk − Linke,Harry [C62]
1.e4 e5 2.Sf3 Sc6 3.Lb5 d6 4.d4 Ld7 5.0-0 Sf6 6.Te1 Le7 7.c3 0-0 8.Sbd2 exd4 9.cxd4 Lg4 10.h3 Lh5 11.Lxc6 bxc6 12.Sf1 h6 13.g4 Lg6 14.Sg3 Sd7 15.Le3 d5 16.e5 Sb6 17.b3 De8 18.Sf5 La3 19.S3h4 Kh7 20.Lxh6 gxh6 21.Dd2 Lxf5 22.Sxf5 De6 23.Te3 Tg8 24.Tf3 Tg6 25.Sh4 Txg4+ 26.hxg4 Dxg4+ 27.Tg3 Dxh4 28.Kg2 Tg8 29.Txg8 Kxg8 30.Tg1 Lf8 31.Kf3+ Lg7 32.Df4 Dxf4+ 33.Kxf4 Sd7 34.Tc1 c5 35.dxc5 Lxe5+ 36.Kf5 c6 37.b4 a6 38.a4 Kf8 39.b5 axb5 40.axb5 Lc7 41.bxc6 Sb8 42.Kg4 Sxc6 43.Kh5 d4 44.Ta1 d3 45.Td1 Sb4 46.Kxh6 Lf4+ 47.Kh5 d2 48.Kg4 Sd3 49.c6 Ke7 50.Kf5 Kd6 51.Kf6 Sxf2 52.Txd2+ Lxd2 53.Kxf7 Kxc6 54.Ke6 Sd3 55.Kf5 Kd5 56.Kg4 Se1 57.Kf5 Le3 58.Kg4 Ke4 59.Kg3 Lg1 60.Kh3 Kf4 61.Kh4 Ld4 62.Kh3 Lg1 63.Kh4 Sd3 64.Kh3 Kf3 65.Kh4 Sf4 66.Kg5 Ke4 67.Kg4 Lf2 68.Kg5 Sd5 69.Kg4 Sf6+ 70.Kh3 Kf3 71.Kh2 Se4 72.Kh1 Lg3 73.Kg1 Sf2 74.Kf1 Lh2 75.Ke1 Se4 76.Kd1 Ke3 77.Kc2 Kd4 78.Kb3 Lc7 79.Kc2 La5 80.Kb3 Sd6 81.Kc2 Sc4 82.Kb3 Sb6 83.Kc2 Lb4 84.Kb3 Kc5 85.Kc2 Kd4 86.Kb3 Lc3 87.Kc2 Kc4 88.Kc1 Kd3 89.Kd1 Sa4 90.Kc1 Ld2+ 91.Kb1 Kc3 92.Ka2 Kc2 93.Ka3 Sc5 94.Ka2 Lc1 95.Ka1 Ld2 96.Ka2 Lb4 97.Ka1 Sb3+ 98.Ka2 Sc1+ 99.Ka1 Lc3# 0-1

(9) Grothkopp,Dietrich − Kolthoff,Siegmund [D10]
1.d4 d5 2.c4 c6 3.b3 Lf5 4.e3 Sf6 5.f3 e6 6.Ld3 Sa6 7.Lxf5 exf5 8.Se2 Ld6 9.Sbc3 Sc7 10.c5 Le7 11.Dc2 Dd7 12.Ld2 0-0 13.0-0 Tfe8 14.b4 Lf8 15.Sf4 g6 16.Tfe1 Lh6 17.Sd3 Te7 18.Te2 Se6 19.e4 Sxd4 0-1

(10) Nonnenmacher,Thomas − Stier,Uwe [A10]
1.c4 d6 2.Sf3 g6 3.Sc3 Lg7 4.g3 c6 5.Lg2 Sf6 6.0-0 e5 7.d3 Lg4 8.h3 Lxf3 9.Lxf3 Sbd7 10.Ld2 Sc5 11.b4 Se6 12.Tb1 0-0 13.b5 Dc7 14.bxc6 bxc6 15.Da4 Sd4 16.Lg2 Sd7 17.e3 Sb6 18.Da3 Se6 19.Se4 Tfd8 20.La5 Lf8 21.Dc1 f5 22.Sc3 Tab8 23.Sa4 Sc5 24.Sxc5 dxc5 25.Tb3 Dd6 26.Dc2 Td7 27.Tfb1 Tdb7 28.De2 Dc7 29.Df3 Tc8 30.g4 f4 31.De4 fxe3 32.fxe3 Tbb8 33.g5 Ld6 34.Dg4 Te8 35.Le4 Kg7 36.Dg2 Tec8 37.h4 Le7 38.Dg4 Dd7 39.Dxd7 Sxd7 40.Txb8 Sxb8 41.Tb7 1-0

(11) Frank,Detlev − Hawranke,Dietrich [A00]
1.a3 e5 2.b4 d5 3.Lb2 f6 4.e3 Le6 5.Sf3 Ld6 6.Sc3 c6 7.Le2 Se7 8.d3 0-0 9.0-0 Sd7 10.De1 Sg6 11.Sd2 Dc7 12.Lh5 Tae8 13.e4 d4 14.Se2 c5 15.b5 Td8 16.a4 Sf4 17.Lf3 g5 18.Sxf4 exf4 19.h3 Se5 20.Le2 Df7 21.Sf3 Sg6 22.c4 Dd7 23.Sh2 Se5 24.f3 h5 25.Dd1 Sg6 26.Tf2 Kg7 27.a5 Th8 28.Lc1 Th7 29.Ld2 Tdh8 30.Le1 Se5 31.Tf1 Kf7 32.Kh1 g4 33.fxg4 hxg4 34.Txf4 Sxc4 35.Txf6+ Kxf6 36.Sxg4+ Lxg4

37.Lxg4 Txh3+ 38.Lxh3 Txh3+ 39.Kg1 Se3 40.De2 Th2 41.Df3+ Kg7 42.Ld2 Txg2+ 43.Kh1 Th2+ 44.Kg1 Txd2 45.Kh1 Th2+ 46.Kg1 Th3 47.De2 Tg3+ 48.Kh1 Dh3+ 49.Dh2 Dg4 50.Tg1 Df3+ 51.Tg2 Txg2 0-1

(12) Besenthal,Klaus−Günther − Klüver,Horst [A08]
1.e4 e6 2.d3 d5 3.Sd2 c5 4.Sgf3 Sc6 5.g3 Sf6 6.Lg2 Ld6 7.0-0 0-0 8.Te1 Dc7 9.De2 Sd7 10.h4 b5 11.h5 d4 12.a4 La6 13.axb5 Lxb5 14.h6 g6 15.Sc4 Lxc4 16.dxc4 Sce5 17.Sxe5 Lxe5 18.f4 Lh8 19.e5 Tab8 20.b3 Tb6 21.Ld2 Tbb8 22.Ta6 Sb6 23.Tea1 Sc8 24.De4 Te8 25.Dc6 Te7 26.La5 Dxc6 27.Txc6 f6 28.Txc5 fxe5 29.fxe5 Sb6 30.Tb5 Sd7 31.Lb4 Tee8 32.Lc6 Txb5 33.cxb5 Td8 34.Le7 Te8 35.Ld6 Td8 36.Lxd7 Txd7 37.b6 1-0

(13) Oelrichs,Manfred − van Riesen,Klaus [A24]
1.Sf3 Sf6 2.c4 g6 3.Sc3 Lg7 4.g3 0-0 5.Lg2 d6 6.0-0 e5 7.d3 h6 8.Tb1 a5 9.b4 axb4 10.Txb4 Sc6 11.Ta4 Txa4 12.Sxa4 Te8 13.Sd2 Ld7 14.a3 Dc8 15.Se4 Sh7 16.Sac3 Lh3 17.Sd5 Lxg2 18.Kxg2 Sd4 19.e3 Se6 20.f4 f5 21.Sf2 exf4 22.gxf4 c6 23.Sb6 Dd8 24.Sa4 b5 25.cxb5 cxb5 26.Sb2 Da8+ 27.Df3 Dxa3 28.Sc4 Da6 29.Sa3 Sc7 30.Sc2 Da8 31.e4 Da2 32.Sb4 Db3 33.Sc6 fxe4 34.Sxe4 Dc2+ 35.Kh1 d5 36.Sb4 dxe4 37.Dg4 Dc3 38.Dxg6 Df6 39.Dg3 exd3 40.f5 De5 41.f6 Sxf6 42.Dxe5 Txe5 0-1

(14) Kuhn,Gerd − Schoenfisch,Norbert [A45]
1.d4 Sf6 2.Lg5 Se4 3.Lf4 d5 4.Sd2 Lf5 5.f3 Sxd2 6.Dxd2 e6 7.0-0-0 c5 8.dxc5 Lxc5 9.e4 Db6 10.exd5 Lxg1 11.Txg1 Dxg1 1-0

(15) Müller,Julian − Koester,Gerhard Dr. [E74]
1.d4 Sf6 2.c4 g6 3.Sc3 Lg7 4.e4 d6 5.Le2 0-0 6.Lg5 c5 7.d5 h6 8.Le3 Sbd7 9.Dd2 Kh7 10.g4 Se5 11.g5 Sfg4 12.gxh6 Sxh6 13.h3 f5 14.f4 Sef7 15.Sf3 Da5 16.e5 e6 17.Tg1 Dd8 18.0-0-0 a6 19.Sg5+ Sxg5 20.Txg5 Sf7 21.Tg2 Tg8 22.Tdg1 dxe5 23.Txg6 exf4 24.Lxf4 Lxc3 25.Dxc3 Txg6 26.Txg6 Kxg6 27.Dg3+ Kh7 28.Lh5 Df6 29.Lxf7 Dxf7 30.Dh4+ Kg8 31.Dg5+ Dg7 32.Dd8+ Kf7 33.dxe6+ Kxe6 34.Dd5+ Ke7 35.Dxc5+ Ke8 36.De3+ De7 37.Dg3 Le6 38.Ld6 Df7 39.De5 Tc8 40.Dh8+ Kd7 41.Dd4 Txc4+ 0-1

(16) Hedayat−Nassab,Djamschid − Jiltzow,Friedrich [B01]
1.e4 d5 2.exd5 Sf6 3.d4 e6 4.dxe6 Lxe6 5.Sf3 Sc6 6.Lb5 Lb4+ 7.c3 De7 8.Lxc6+ bxc6 9.Le3 Ld6 10.Sbd2 Tb8 11.Dc2 Sg4 12.0-0 f5 13.Lg5 Df7 14.Tfe1 0-0 15.h3 Lxa2 16.b3 Lxb3 17.Sxb3 Txb3 18.Se5 Sxe5 19.dxe5 Dc4 20.exd6 Txc3 21.Da2 cxd6 22.Dxc4+ Txc4 23.Txa7 Te4 24.Txe4 fxe4 25.Le7 Tb8 26.Lxd6 Tb1+ 27.Kh2 Tc1 28.Tc7 h6 29.Kg3 g5 30.Kg4 Tc2 31.Kh5 Td2 32.Lc5 1-0

(17) Himmelstaub,Werner − Petersen,Wolfgang [B21]
1.e4 c5 2.d4 cxd4 3.Dxd4 Sc6 4.De3 Sf6 5.h3 e5 6.Lc4 Sd4 7.Ld3 Lc5 8.Dd2 0-0 9.Se2 d5 10.Sbc3 Te8 11.Dd1 dxe4 12.Sxe4 Sxe4 13.Lxe4 Dh4 14.Dd3 f5 15.Ld5+ Kh8 16.0-0 e4 17.Dc4 Sxe2+ 18.Dxe2 f4 19.Db5 Lxh3 20.Lxf4 Dg4 21.g3 Df3
0-1

(18) Poeck,Ole − Tornier,Siegfried [C50]
1.e4 e5 2.Sf3 Sc6 3.Lc4 Le7 4.d4 exd4 5.c3 d6 6.cxd4 Lg4 7.Db3 Lxf3 8.Dxf3 Sf6 9.Le3 0-0 10.Sc3 a6 11.0-0 Dc8 12.h3 Se8 13.a3 Lf6 14.Tad1 g6 15.Sd5 Lg7 16.Lg5 Dd7 17.De3 Kh8 18.f4 Tb8 19.Kh1 b5 20.La2 b4 21.f5 f6 22.Lh4 g5 23.Lg3 Se7 24.Sxb4 a5 25.Sd3 d5 26.Sc5 Db5 27.exd5 Sg8 28.Tf2 Sd6 29.Se6 Tfe8 30.Tc1 Tbc8 31.Tc5 Db8 32.Txa5 Sh6 33.Dd3 Te7 34.Lb1 Shf7 35.Tc5 Da7 36.Tfc2 Tb8 37.Txc7 Txc7 38.Txc7 Tb7 39.Tc6 Tb6 40.Dc3 h6 41.Dc5 1-0

(19) Millgramm,Stephan − Wolff,Stefan [A00]
1.g4 c5 2.Lg2 Sc6 3.c4 g6 4.Sc3 Lg7 5.d3 d6 6.e4 h5 7.g5 e6 8.Sge2 Sge7 9.0-0 Sd4 10.Sxd4 cxd4 11.Se2 0-0 12.h4 d5 13.cxd5 exd5 14.Sf4 dxe4 15.dxe4 Db6 16.Te1 Lg4 17.f3 Le6 18.Sxe6 fxe6 19.Lh3 Le5 20.Kg2 Lf4 21.Db3 Dxb3 22.axb3 e5 23.Le6+ Kg7 24.Lxf4 Txf4 25.Th1 Kf8 26.Kg3 Sc6 27.Thc1 Ke7 28.Ld5 Taf8 29.Tf1 Kd6 30.Lxc6 bxc6 31.Txa7 Txe4 32.fxe4 Txf1 33.Tg7 d3 34.Txg6+ Kc5 35.Tf6 Tg1+ 36.Kf2 d2 37.b4+ Kb5 38.Kxg1 d1D+ 39.Kf2 Dd4+ 40.Kg3 Dxe4 41.g6 Dg4+ 0-1

(20) Schroeder,Raymond − Stritzel,Reinhard [A52]
1.d4 Sf6 2.c4 e5 3.dxe5 Sg4 4.e4 Sxe5 5.f4 Sec6 6.Le3 d6 7.Sf3 g6 8.Ld3 Lg7 9.Sc3 0-0 10.0-0 f5 11.Dd2 Le6 12.Sg5 Lc8 13.c5 Sb4 14.Lc4+ d5 15.Sxd5 1-0

(21) Kaland,Joachim − Stortz,Marcus [B21]
1.e4 c5 2.f4 e6 3.Sf3 Sc6 4.Lb5 Sge7 5.0-0 a6 6.Lxc6 Sxc6 7.c3 d5 8.e5 Le7 9.d3 0-0 10.De2 b5 11.b3 a5 12.d4 La6 13.De1 Tc8 14.Le3 b4 15.Tf2 Db6 16.dxc5 Lxc5 17.Lxc5 Dxc5 18.Kh1 Tc7 19.a3 bxc3 20.Sxc3 Sxe5 21.Dxe5 Dxc3 22.Dxc3 Txc3 23.b4 Tfc8 24.Sg1 d4 25.Tb2 Tc2 26.Txc2 Txc2 27.Td1 d3 28.bxa5 f6 29.h3 e5 30.fxe5 fxe5 31.Sf3 e4 32.Se1 Tc3 33.Kh2 e3 34.a4 d2 0-1

(22) Gebel,Ralph − Mattheus,Ingomar [A34]
1.c4 Sf6 2.Sc3 c5 3.g3 d5 4.cxd5 Sxd5 5.Lg2 Sc7 6.e4 e5 7.Sge2 Sc6 8.0-0 Le7 9.a3 0-0 10.d3 f5 11.f4 Lf6 12.Dc2 Kh8 13.Le3 Sd4 14.Lxd4 cxd4 15.Sd1 fxe4 16.fxe5 exd3 17.Dxd3 Lxe5 18.Sf2 Lf5 19.Db3 Dd6 20.Sd3 Lxd3 21.Dxd3 Se6 22.b4 Tab8 23.Tad1 Txf1+ 24.Txf1 Lf6 25.Sc3 De5 26.Se4 Te8 27.Sxf6 gxf6 28.Lxb7 De3+ 29.Dxe3 dxe3 30.La6 Sd4 31.Ld3 e2 32.Lxe2 Sxe2+ 33.Kg2 Kg7 34.Td1 Kf7 35.Kf1 Te7 36.Td2 Sc3 37.Tc2 Sd5 38.Tc5 Ke6 39.Kf2 Ke5 40.Kf3 f5 0-1

(23) Hotze,Kurt − Junker,Hartmut [B20]
1.e4 c5 2.c4 Sc6 3.Sc3 g6 4.Sf3 Lg7 5.d3 d6 6.h3 Sf6 7.Le2 0-0 8.0-0 Sd7 9.Lf4 f5 10.Dd2 Sde5 11.Le3 Sxf3+ 12.Lxf3 Se5 13.Dd1 Sxf3+ 14.Dxf3 fxe4 15.Dxe4 Lf5 16.Dxb7 Tb8 17.Df3 Txb2 18.Tfc1 Lc8 19.Dd1 e6 20.Sa4 Tb8 21.Tab1 Lb7 22.Sc3 Dh4 23.Df1 Lh6 24.Lxh6 Dxh6 25.De2 e5 26.Tf1 Df4 27.Sb5 Dg5 28.Dg4 Df6 29.De2 a6 30.Sc3 Lc6 31.Txb8 Txb8 32.Tb1 Txb1+ 33.Sxb1 e4 34.Sd2 exd3

35.Dxd3 Da1+ 36.Db1 Dxb1+ 37.Sxb1 d5 38.cxd5 Lxd5 39.Sc3 Lc6 40.f3 Kf7 41.Kf2 Ke6 42.Ke3 g5 43.g3 Ke5 44.a3 a5 45.a4 h6 46.h4 gxh4 47.gxh4 Kf5 48.Se2 Lxa4 49.Sg3+ Kg6 50.h5+ Kh7 51.Se4 c4 52.Kd4 Lb3 53.Sc5 a4 54.Sxa4 Lxa4 55.Kxc4 Ld1 56.f4 Lxh5 57.Kd4 Kg6 58.Ke5 Lg4 59.Ke4 h5 60.Ke3 Kf5 61.Kf2 Kxf4 62.Kg2 h4 63.Kf2 Lh3 64.Kg1 Kg3 65.Kh1 Lg2+ 66.Kg1 Lf3 67.Kf1 h3 68.Ke1 h2 69.Kd2 h1D 0-1

(24) Koch,Sören − Mungard,Jens−Uwe [C24]
1.e4 e5 2.Lc4 Sf6 3.d3 c6 4.Sf3 d5 5.Lb3 Dc7 6.0-0 h6 7.exd5 cxd5 8.Sxe5 Ld6 9.d4 0-0 10.Sc3 Lxe5 11.dxe5 Dxe5 12.Sxd5 Sc6 13.Te1 Dd6 14.Lf4 Dc5 15.Sxf6+ gxf6 16.Ld6 Dg5 17.Lxf8 Lh3 18.Dd5 Le6 19.Dxg5+ fxg5 1-0

(25) Bremer,Wolfgang − Hachmann,Björn [E61]
1.d4 Sf6 2.c4 d6 3.Sc3 g6 4.Sf3 Lg7 5.e3 0-0 6.Ld2 Lf5 7.Tc1 Sbd7 8.Sh4 e5 9.Sxf5 gxf5 10.Le2 e4 11.0-0 Kh8 12.b4 c6 13.a4 Tg8 14.Kh1 Lf8 15.Tg1 Le7 16.Sa2 Df8 17.Lc3 Dh6 18.d5 Se5 19.Lxe5 dxe5 20.d6 Tg5 21.dxe7 Th5 22.h3 Txh3+ 0-1

(26) Krotofil,Kurt − Hackbarth,Björn [E56]
1.d4 Sf6 2.c4 e6 3.Sc3 Lb4 4.e3 c5 5.Ld3 d5 6.Sf3 Sc6 7.0-0 0-0 8.Dc2 cxd4 9.cxd5 exd5 10.Sxd4 Sxd4 11.exd4 Dc7 12.Lg5 Le7 13.Lxf6 Lxf6 14.Sxd5 Dxc2 15.Sxf6+ gxf6 16.Lxc2 Le6 17.Tfd1 Tac8 18.Le4 b6 19.d5 Tc4 20.Ld3 1-0

(27) Wolfrum,Werner − Tamm,Kay [B30]
1.e4 c5 2.Sf3 Sc6 3.Lb5 Db6 4.Sc3 e6 5.0-0 Sd4 6.a4 Se7 7.Te1 a6 8.a5 Dc7 9.La4 Sec6 10.Lxc6 Sxc6 11.d4 Sxa5 12.d5 Sc4 13.b3 Se5 14.Lf4 Sxf3+ 15.Dxf3 e5 16.Le3 d6 17.Dg3 g6 18.f4 Lg7 19.Tf1 0-0 20.f5 Dd8 21.Lg5 f6 22.Ld2 De8 23.Sb5 De7 24.fxg6 hxg6 25.Dxg6 Ld7 26.Sa3 b5 27.c4 Df7 28.Dg3 Dh5 29.Tf2 Kf7 30.Sc2 Dh7 31.Df3 Th8 32.g3 Ke7 33.Se3 Thb8 34.Sf5+ Lxf5 35.Dxf5 Dxf5 36.Txf5 bxc4 37.bxc4 Tb2 38.Tf2 ½-½

(28) Hochreiner,Jürgen − Solodky,Willy [C50]
1.e4 e5 2.Sf3 Sc6 3.Lc4 Lc5 4.0-0 Sf6 5.Sc3 0-0 6.d3 h6 7.h3 d6 8.Sa4 Lb6 9.a3 Sa5 10.Sxb6 axb6 11.La2 Sc6 12.Sh2 Sb8 13.f4 Sbd7 14.Sf3 Te8 15.De1 Sf8 16.f5 Te7 17.Dg3 Kh8 18.Dh4 Kg8 19.Lxh6 gxh6 20.Dxf6 Td7 21.Lxf7+ 1-0

(29) Schmidt,Berthold − Janßen ,Helmut [B21]
1.e4 c5 2.f4 e6 3.Sf3 Sf6 4.Sc3 d6 5.Lb5+ Ld7 6.0-0 Lxb5 7.Sxb5 Sxe4 8.Te1 Sf6 9.d4 a6 10.Sc3 cxd4 11.Dxd4 Sc6 12.Dd3 Le7 13.h3 Dc7 14.a3 h6 15.b4 Tc8 16.Ta2 Sxb4 17.axb4 Dxc3 18.Dxc3 Txc3 19.b5 0-0 20.bxa6 bxa6 21.Sd4 d5 22.Txa6 Lc5 23.Le3 Txe3 24.Txe3 Lxd4 25.Kf2 Se4+ 26.Ke2 Lxe3 27.Kxe3 Tc8 28.Ta2 Tc3+ 29.Kd4 Tc4+ 30.Ke3 f5 31.Kf3 Tc3+ 32.Ke2 Tg3 33.Kf1 Kf7 34.Ta4 Tc3 35.Ta2 Kf6 0-1

(30) Schiller,Thomas − Schäfer,Hans [B06]
1.e4 g6 2.d4 Lg7 3.Sf3 d6 4.Le3 Lg4 5.Lc4 e6 6.0-0 Se7 7.Sbd2 0-0 8.h3 Lxf3 9.Sxf3 Sbc6 10.Dd2 a6 11.Tad1 b5 12.Lb3 a5 13.a4 Tb8 14.Tfe1 bxa4 15.Lxa4 Txb2 16.Dc3 Tb6 17.e5 Sb4 18.Lg5 Sed5 19.Dd2 f6 20.Lh4 g5 21.exf6 Lxf6 22.Sxg5 Lxg5 23.Lxg5 Sf6 24.Txe6 Sbd5 25.c4 Tb4 26.Lc6 Se7 27.Lxf6 Txf6 28.Txf6 Sxc6 29.Dg5+ Kh8 30.Df5 Kg8 31.Tf7 Dh4 32.Tf8+ Kg7 33.Df7+ Kh6 34.De6+ Kg7 35.Tg8# 1-0

(31) Torkel,Martin − Meyerhold,Sven [A48]
1.d4 Sf6 2.Sf3 g6 3.Sc3 Lg7 4.e3 0-0 5.Ld3 d6 6.a3 Lg4 7.h3 Lc8 8.Ld2 Sc6 9.b4 e5 10.dxe5 Sxe5 11.Sxe5 dxe5 12.0-0 e4 13.Lc4 c6 14.Se2 Sd5 15.Tb1 Dg5 16.Kh2 Td8 17.De1 Le5+ 18.g3 Sb6 19.Lb3 Dh5 20.Sg1 Lg4 21.Lc3 Sd7 22.Lc4 Lxc3 23.Dxc3 Se5 24.h4 Te8 25.De1 g5 26.Le2 Lxe2 27.Dxe2 Sf3+ 28.Kh3 Sxg1+ 29.Txg1 Dxe2 0-1

(32) Josuttis,Volker − Kloppenburg,Reimer [A01]
1.b3 e5 2.Lb2 d6 3.e3 Le7 4.c4 b6 5.Sc3 Lb7 6.Sd5 Sf6 7.Df3 Sxd5 8.cxd5 0-0 9.Ld3 Sd7 10.g4 h6 11.h4 Sf6 12.e4 Lc6 13.g5 hxg5 14.hxg5 Sd7 15.Dh5 f6 16.g6 1-0

(33) Kogge,Dierk − Kirste,Siegmund [C17]
1.e4 e6 2.d4 d5 3.Sc3 Lb4 4.e5 c5 5.Ld2 Sc6 6.Sf3 Ld7 7.Sb5 cxd4 8.Lxb4 Sxb4 9.Sd6+ Ke7 10.Dxd4 0-1

(34) Kronhoff,Holger − Basteck,Rainer [B22]
1.e4 c5 2.c3 Sf6 3.f3 Sc6 4.Lc4 e6 5.d4 cxd4 6.cxd4 d5 7.exd5 Sxd5 8.Lxd5 Dxd5 9.Se2 Lb4+ 10.Sbc3 0-0 11.0-0 Lxc3 12.bxc3 b6 13.Dc2 La6 14.Td1 Dc4 15.Sg3 Tfd8 16.Le3 Tac8 17.Db3 Se7 18.Dxc4 Lxc4 19.Ld2 Td5 20.a3 Tcd8 21.f4 Sc6 22.Sf1 Lxf1 23.Kxf1 Sa5 24.Tab1 Sc4 25.Lc1 Tc8 26.Ke2 Ta5 27.Tb3 Kf8 28.g3 Ke7 29.Kd3 Td5 30.Te1 b5 31.Te2 a6 32.Tb4 Sb6 33.Ta2 h5 34.Tc2 Tcd8 35.Le3 Sc4 36.Tb3 Sa5 37.Tb4 Sc4 38.Tb3 Sa5 39.Tb4 Sc6 40.Tb3 Sa5 41.Tb4 Sc4 42.Tb3 ½-½

(35) Haack,Stefan − Hitziger,Sebastian [C44]
1.e4 e5 2.Sf3 Sc6 3.d4 exd4 4.Lc4 Lc5 5.0-0 Sge7 6.c3 dxc3 7.Sxc3 0-0 8.Lg5 d6 9.Sd5 a6 10.b4 Lxb4 11.Lxe7 Sxe7 12.Sxb4 Le6 13.Lxe6 fxe6 14.Db3 Dd7 15.Tad1 Sg6 16.e5 d5 17.Sxd5 exd5 18.Txd5 De6 19.Sg5 Df5 20.Td8+ Kh8 21.Sf7+ Dxf7 22.Dxf7 Taxd8 23.Dxc7 Td2 24.g3 b5 25.f4 Kg8 26.e6 Te2 27.Td1 Txe6 28.Td7 0-1

(36) Schmidt,Roland − Rajkovic,Radomir ½-½

(37) Sengbusch,Gerhard − Schmidt,Günther [B50]
1.e4 c5 2.Sf3 d6 3.h3 Sc6 4.Sc3 e6 5.Lb5 Ld7 6.Lxc6 Lxc6 7.d4 cxd4 8.Sxd4 Ld7 9.Le3 a6 10.Sf3 Tc8 11.Sg5 Le7 12.h4 Lxg5 13.hxg5 g6 14.Dxd6 Lc6 15.De5 f6 16.Dxe6+ De7 17.Dxc8+ 1-0

2.Runde (07.09.2000)

(38) Bokelbrink,Uwe − Wolff,Stefan [B32]
1.e4 c5 2.Sf3 Sc6 3.d4 cxd4 4.Sxd4 e5 5.Sb5 a6 6.Sd6+ Lxd6 7.Dxd6 Df6 8.Dd1 Dg6 9.Sc3 Sge7 10.h4 h5 11.Lg5 d5 12.exd5 Sb4 13.Lxe7 Kxe7 14.Ld3 Sxd3+ 15.Dxd3 Dxd3 16.cxd3 b5 17.0-0-0 b4 18.Se4 Lb7 19.d6+ Kd8 20.Kd2 Th6 21.The1 Ld5 22.Tc1 Lxa2 23.Tc5 Tc8 24.Txe5 Lb3 25.Sc5 Le6 26.d4 Tc6 27.Tc1 Lc8 28.Se4 Txc1 29.Kxc1 Te6 30.Sg5 Tf6 31.f3 Tf4 32.Te7 Le6 33.Txe6m 1-0

(39) Mattheus,Ingomar − Rabeler,Gert [B14]
1.e4 c6 2.d4 d5 3.exd5 cxd5 4.c4 Sf6 5.Sc3 g6 6.cxd5 Lg7 7.Db3 0-0 8.Le2 Se8 9.Le3 Sd7 10.Lf3 Sd6 11.Sge2 Sb6 12.0-0 Ld7 13.Tac1 a5 14.Tfe1 Ta6 15.a4 De8 16.Sb5 Lxb5 17.axb5 a4 18.Dc2 Sxb5 19.Dc5 Dd7 20.Sf4 Sc8 21.Sd3 Scd6 22.Se5 De8 23.Le2 Ta8 24.Db4 f6 25.Sd3 f5 26.Sf4 g5 27.Se6 f4 28.Ld2 a3 29.bxa3 f3 30.Sxf8 Sxd4 31.Ld1 Kxf8 32.Tc7 Lf6 33.Lc3 Dd8 34.Lxd4 Dxc7 35.Lxf6 exf6 36.Lxf3 Kg7 37.g3 Te8 38.Te6 Txe6 39.dxe6 b5 40.Ld5 h5 41.h4 gxh4 42.Dxh4 Dc1+ 43.Kg2 Dg5 44.Dxg5+ fxg5 45.Lc6 Kf6 46.Ld7 Sc4 47.Lxb5 Sxa3 48.Ld7 Sc2 49.f4 gxf4 50.gxf4 Sd4 51.Kh3 Sxe6 52.Lxe6 Kxe6 53.Kh4 Kf5 54.Kxh5 ½-½

(40) Freitag,Roland − Schroeder,Raymond [B30]
1.e4 c5 2.Sf3 Sc6 3.Sc3 d6 4.g3 g6 5.Lg2 Lg7 6.0-0 Tb8 7.d3 b5 8.a3 a5 9.Se1 Ld7 10.Sd5 Sh6 11.h3 f5 12.f4 0-0 13.Sf3 b4 14.axb4 axb4 15.Kh2 e6 16.Se3 Ta8 17.Txa8 Dxa8 18.Sc4 Db8 19.Te1 Dc7 20.exf5 gxf5 21.Sg5 Sd8 22.Dh5 Tf6 23.De2 Lc6 24.Ld2 Shf7 25.Sf3 Tg6 26.Ta1 e5 27.Sh4 Tf6 28.Se3 exf4 29.gxf4 Te6 30.Tg1 d5 31.Df2 Kh8 32.Sexf5 Lxb2 33.Dxc5 Te8 34.Dxb4 Lf6 35.Da5 Db8 36.Lf3 Sb7 37.Db6 Dc8 38.Df2 Dc7 39.Lh5 Tf8 40.Le3 Sbd6 41.Ld4 Dd8 42.Dg3 Sxf5 43.Sxf5 1-0

(41) Stortz,Marcus − Menk,Rolf [D13]
1.d4 d5 2.c4 c6 3.Sf3 Sf6 4.Sc3 e6 5.cxd5 cxd5 6.Lf4 Sc6 7.h3 Le7 8.e3 0-0 9.Ld3 Sb4 10.0-0 Sxd3 11.Dxd3 Ld7 12.Tac1 Da5 13.a3 Tfc8 14.Tc2 a6 15.Tfc1 Dd8 16.Se5 Le8 17.Lg5 Tc7 18.Lxf6 Lxf6 19.Sg4 Lg5 20.f4 Lh4 21.Kh2 Tac8 22.g3 Le7 23.f5 h5 24.Se5 h4 25.gxh4 Ld6 26.Kg2 Dxh4 27.Se2 Lb5 28.Dd2 De4+
0-1

(42) Putzbach,Gerd − Koch,Sören [A33]
1.d4 Sf6 2.c4 e6 3.Sf3 c5 4.Sc3 cxd4 5.Sxd4 Sc6 6.Sdb5 d5 7.cxd5 Sxd5 8.e4 Sxc3 9.Dxd8+ Kxd8 10.Sxc3 Lb4 11.Ld2 Ke7 12.a3 Lxc3 13.Lxc3 e5 14.Lb5 f6 15.Lxc6 bxc6 16.Lb4+ Kf7 17.0-0-0 Le6 18.Td6 Thc8 19.Thd1 c5 20.La5 Ke7 21.T1d2 Tab8 22.Ta6 Tb7 23.Lc3 Lc4 24.Ta5 Tc6 25.Kd1 a6 26.Ke1 Lb3 27.g3 Td7 28.f4 Txd2 29.Kxd2 exf4 30.gxf4 g6 31.Ke3 Ke6 32.h4 h5 33.Le1 f5 34.Lf2 fxe4 35.Kxe4 Lc2+ 36.Kf3 Kd6 37.Lg3 Ke6 38.Ke3 Lb1 39.Ta4 Lf5 40.Le1 Kd5 41.Lc3 Lc2 42.Ta5 Lf5 43.Le5 Ke6 44.Kd2 Le4 45.Ke3 Lf5 46.b4 cxb4 47.axb4

Lh3 48.Ld4 Kf7 49.Td5 Lf5 50.Td8 Te6+ 51.Le5 Tb6 52.Ld6 Tc6 53.Kd4 Ke6 54.Lc5 Lg4 55.Te8+ Kf7 56.Te3 Te6 57.Ta3 Le2 58.Kd5 Lb5 59.Ld6 Te1 60.Tc3 Td1+ 61.Kc5 Td3 62.Tc1 Td2 63.Le5 Ke6 64.Tg1 Kf7 65.Tg5 Tc2+ 66.Kb6 Tc6+ 67.Kb7 Tc2 68.f5 gxf5 69.Txf5+ Ke6 70.Txh5 Tc4 71.La1 Txb4 72.Th8 Ld3+ 73.Kc7 Tf4 74.h5 Tf7+ 75.Kb6 Th7 ½-½

(43) Junker,Hartmut − Staak,Riccardo [B07]
1.e4 d6 2.d4 Sf6 3.Sc3 g6 4.Lg5 Lg7 5.Dd2 c6 6.0-0-0 b5 7.Lxf6 Lxf6 8.f4 0-0 9.Sce2 Sd7 10.Sf3 Sb6 11.Sg3 Lg4 12.h3 Lxf3 13.gxf3 e5 14.dxe5 dxe5 15.Dg2 Dc7 16.Sh5 Lh8 17.f5 c5 18.Dg5 c4 19.h4 c3 20.b3 Dc5 21.Kb1 a5 22.Ka1 b4 23.Dg1 Dc6 24.Lc4 Sxc4 25.bxc4 a4 26.De1 Dxc4 27.Df1 Dxf1 28.Thxf1 Tfd8 29.Td5 Txd5 30.exd5 gxh5 0-1

(44) Rubach,Ingo − Krotofil,Kurt [B21]
1.e4 c5 2.d4 cxd4 3.c3 dxc3 4.Sxc3 Sc6 5.Sf3 e6 6.Lc4 d6 7.0-0 Sf6 8.De2 a6 9.Td1 Dc7 10.Lf4 Sd7 11.Tac1 Le7 12.Sd5 exd5 13.exd5 Sce5 14.Lxe5 dxe5 15.d6 Dd8 16.Sxe5 Sxe5 17.Dxe5 Kf8 18.Dh5 g6 19.Dh6+ Kg8 20.dxe7 Dxe7 21.Te1 Le6 22.Df4 Tc8 23.Lxe6 Txc1 24.Lxf7+ Dxf7 25.Dxc1 h6 26.Dc5 Th7 27.Dc8+ Kg7 28.Te8 g5 29.Dd8 Kg6 30.Dd6+ Kh5 31.Te3 Dc7 32.Th3+ Kg4 33.f3+ Kf5 34.g4# 1-0

(45) Kolthoff,Siegmund − Hochreiner,Jürgen [A84]
1.d4 f5 2.Sf3 Sf6 3.c4 e6 4.g3 b6 5.Lg2 Lb7 6.0-0 Le7 7.d5 0-0 8.Sd4 Lc5 9.Sc3 De8 10.a3 Lxd4 11.Dxd4 e5 12.Dd3 e4 13.Dd4 d6 14.Sb5 De7 15.Dc3 Sa6 16.b4 Lc8 17.Sd4 Ld7 18.a4 Sg4 19.f3 Se5 20.Ld2 Sg6 21.Ta3 f4 22.fxe4 fxg3 23.Txf8+ Txf8 24.hxg3 De5 25.De3 Sb8 26.a5 Df6 27.Sf3 Db2 28.axb6 axb6 29.Db3 Dxb3 30.Txb3 Lg4 31.Ta3 Sd7 32.Ta7 Tc8 33.Le3 Sge5 34.Sxe5 Sxe5 35.c5 dxc5 36.bxc5 bxc5 37.Lf4 Sc4 38.Txc7 Txc7 39.Lxc7 Kf7 40.e5 Ke7 41.Kf2 Kd7 42.Lb8 g5 43.Lf1 Sd2 44.Lg2 Sc4 45.Le4 h6 46.Ld3 Sa3 47.Ld6 1-0

(46) Hachmann,Björn − Nonnenmacher,Thomas [A65]
1.d4 Sf6 2.c4 c5 3.d5 e6 4.Sc3 exd5 5.cxd5 d6 6.e4 g6 7.Lb5+ Sfd7 8.a4 Lg7 9.Lf4 De7 10.Dc2 0-0 11.Sge2 Sa6 12.Lxa6 bxa6 13.0-0 Tb8 14.Tab1 Se5 15.b3 f5 16.f3 g5 17.Ld2 f4 18.Sa2 Ld7 19.Sac1 c4 20.b4 De8 21.Sc3 Dh5 22.Le1 g4 23.De2 gxf3 24.gxf3 Lh3 25.Tf2 Tf6 26.Ld2 Tg6+ 27.Kh1 Dg5 0-1

(47) Hawranke,Dietrich − Schiller,Thomas [B01]
1.e4 d5 2.exd5 Dxd5 3.Sc3 Da5 4.d4 e5 5.Sf3 Lb4 6.Ld2 Lg4 7.Le2 Sc6 8.a3 Lxf3 9.Lxf3 Sxd4 10.axb4 Dxa1 11.Dxa1 Sxc2+ 12.Ke2 Sxa1 13.Lxb7 Tb8 14.Lc6+ Kd8 15.Txa1 Se7 16.Ld5 Sxd5 17.Sxd5 c6 18.Sc3 Tb7 19.Se4 Ke7 20.Sc5 Tc7 21.Lc3 f6 22.Td1 Te8 23.g4 g5 24.Ke3 h5 25.h3 hxg4 26.hxg4 Th8 27.Se4 Th3+ 28.f3 Tc8 29.Td6 f5 30.gxf5 g4 31.f6+ Kf8 32.Sg5 Th5 33.Se6+ Kf7 34.fxg4 Th3+ 35.Ke4 Kxf6 36.Lxe5+ Ke7 37.Sc5 Tg8 38.Te6+ Kf7 39.Tf6+ Ke7 40.Te6+ Kf7 41.Kf5 Tf3+ 42.Lf4 Tf2 43.Txc6 Ke7 44.Tc7+ Kd8 45.Se6+ Ke8 46.Txa7 Txb2 47.Ta8+ Kf7 48.Sg5+ Kg7 49.Le5+ Kh6 50.Ta6+ 1-0

(48) Janßen ,Helmut − Besenthal,Klaus−Günther [A85]
1.d4 e6 2.Sf3 f5 3.c4 Sf6 4.Sc3 Lb4 5.g3 0-0 6.Lg2 Se4 7.Dc2 c5 8.e3 d6 9.0-0 Lxc3 10.bxc3 Sc6 11.Sd2 Sxd2 12.Lxd2 e5 13.Ld5+ Kh8 14.f4 e4 15.Tab1 Dc7 16.Tb2 Ld7 17.Tfb1 Tab8 18.Lxc6 Lxc6 19.d5 Le8 20.Dd1 Lg6 21.Le1 Df7 22.Da4 b6 23.Dc6 De7 24.Da4 Lh5 25.Dc2 g5 26.a4 gxf4 27.exf4 Dc7 28.a5 bxa5 29.Txb8 Txb8 30.Txb8+ Dxb8 31.Da2 Db6 32.Ld2 Ld1 33.Lc1 Lb3 34.De2 Dd8 35.g4 Dg8 36.g5 Dg6 37.h4 h5 38.Kf2 Kh7 39.La3 De8 40.Lxc5 dxc5 41.d6 Kg6 42.De3 Dc6 43.d7 Dxd7 44.Dxc5 Dd2+ 45.Kg1 De1+ 46.Kg2 De2+ 47.Kh1 Df1+ 48.Kh2 Dxf4+ 49.Kg2 Df3+ 50.Kh2 De2+ 51.Kg1 Dg4+ 52.Kf1 Df3+ 53.Kg1 Dg3+ 54.Kf1 Lxc4+ 0-1

(49) van Riesen,Klaus − Josuttis,Volker [B00]
1.e4 b6 2.d4 e6 3.Sf3 Lb7 4.Ld3 c5 5.c3 c4 6.Lc2 Sf6 7.De2 d5 8.e5 Sfd7 9.Lf4 Sc6 10.Sbd2 b5 11.Sg5 De7 12.Sxh7 0-0-0 13.Sxf8 Tdxf8 14.b4 g5 15.Lg3 f5 16.exf6 Sxf6 17.a4 a6 18.Sf3 Sh5 19.0-0-0 Sf4 20.Lxf4 gxf4 21.axb5 axb5 22.Tde1 Kd7 23.Se5+ Sxe5 24.Dxe5 Thg8 25.Thg1 Tg5 26.De2 e5 27.dxe5 Te8 28.h4 Txe5 29.Dxe5 Dxe5 30.Txe5 Txe5 31.Ld1 Ke6 32.Lf3 Kf6 33.Kd2 Te8 34.Ta1 Ta8 35.Txa8 Lxa8 36.g3 Ke5 37.g4 Lc6 38.g5 Kf5 39.Lg2 Le8 40.Lxd5 Kg4 41.Le4 Kxh4 42.g6 Kg5 43.g7 1-0

(50) Meyerhold,Sven − Kuhn,Gerd [B01]
1.e4 d5 2.exd5 Dxd5 3.Sc3 Da5 4.d4 Sf6 5.Sf3 c6 6.Ld2 Lf5 7.Lc4 e6 8.De2 Lb4 9.0-0-0 0-0 10.Se5 Sd5 11.Se4 Lxd2+ 12.Txd2 Lxe4 13.Dxe4 Td8 14.h4 Sd7 15.h5 S5f6 16.De2 Sxe5 17.Dxe5 Dxe5 18.dxe5 Txd2 19.Kxd2 Sg4 20.f3 Td8+ 21.Ld3 Sf2 22.Te1 Sxd3 23.cxd3 ½-½

(51) Koester,Gerhard Dr. − Haack,Stefan [C88]
1.e4 e5 2.Sf3 Sc6 3.Lb5 a6 4.La4 Sf6 5.0-0 b5 6.Lb3 Le7 7.Te1 0-0 8.a3 d5 9.exd5 Sxd5 10.Sxe5 Sxe5 11.Txe5 c6 12.d4 Ld6 13.Te1 Dh4 14.g3 Dh3 15.Le3 Lg4 16.Dd3 Kh8 17.Sc3 Sxc3 18.bxc3 f5 19.Df1 Dh5 20.f4 Tfe8 21.Df2 Te7 22.Ld2 Te4 23.Txe4 fxe4 24.c4 Lf3 25.a4 c5 26.c3 bxa4 27.Lxa4 g5 28.f5 Lf4 29.dxc5 1-0

(52) Linke,Harry − Hedayat−Nassab,Djamschid [B12]
1.e4 c6 2.d4 d5 3.e5 Lf5 4.Sc3 e6 5.a3 c5 6.Lb5+ Sc6 7.Sge2 Dc7 8.0-0 a6 9.Lxc6+ bxc6 10.Sg3 Lg6 11.f4 Sh6 12.Sce2 cxd4 13.Sxd4 c5 14.Sf3 Le7 15.c3 0-0 16.Le3 Tad8 17.h3 f6 18.b4 Le4 19.Lxc5 Lxf3 20.Txf3 Lxc5+ 21.bxc5 fxe5 22.fxe5 Txf3 23.Dxf3 Dxc5+ 24.Kh1 Tf8 25.Dd3 a5 26.Dd4 Tc8 27.Se2 De7 28.Db6 a4 29.Tf1 Sf7 30.Sd4 Sd8 31.Tf3 h6 32.Da6 Tc4 33.Da8 Kh7 34.Sxe6 Dxe6 35.Dxd8 Dxe5 36.Dd7 d4 37.Dg4 Txc3 38.Txc3 dxc3 39.Dxa4 De1+ 40.Kh2 De2 41.Dd7 De5+ 42.Kg1 Dc5+ 43.Kf1 c2 44.Dd3+ Kg8 45.Db3+ Kh8 46.Db8+ Kh7 0-1

(53) Petersen,Wolfgang − Sengbusch,Gerhard [C02]
1.e4 e6 2.d4 d5 3.e5 Sc6 4.c3 a6 5.Ld3 Ld7 6.Se2 h6 7.Sd2 Le7 8.0-0 Lg5 9.f4 Le7 10.g4 g6 11.Dc2 h5 12.g5 h4 13.Sf3 Lf8 14.Lxg6 Sce7 15.Ld3 Sf5 16.Lxf5 exf5 17.Le3 Se7 18.Lf2 Sg6 19.b3 b5 20.h3 c6 21.Kh2 Dc8 22.c4 Le6 23.cxb5 axb5 24.a4 b4 25.Tfc1 Ta6 26.Se1 Ld7 27.Sd3 Ta5 28.Le1 Db7 29.Dd2 Da6 30.Tc2 c5 31.dxc5 Le7 32.Sxb4 Db7 33.c6 Dxb4 34.cxd7+ Kxd7 35.Dxb4 Lxb4 36.Lxb4 Taa8 37.Ld6 Thc8 38.Tac1 1-0

(54) Kirste,Siegmund − Poeck,Ole [D03]
1.d4 d5 2.Sf3 Sf6 3.Lg5 Sbd7 4.e3 c6 5.Ld3 e6 6.0-0 Ld6 7.h3 e5 8.dxe5 Sxe5 9.Sxe5 Lxe5 10.c3 h6 11.Lxf6 Dxf6 12.Sd2 0-0 13.Sf3 Lc7 14.Te1 Ld7 15.e4 Tfe8 16.exd5 cxd5 17.Txe8+ Txe8 18.Le2 Df4 19.Kf1 Lc6 20.Dd4 Dd6 21.Dxa7 b6 22.Da6 d4 23.Te1 dxc3 24.bxc3 Dc5 25.Dc4 Txe2 26.Dxc5 Txe1+ 27.Sxe1 bxc5 0-1

(55) Tamm,Kay − Schmidt,Roland [A85]
1.d4 f5 2.c4 e6 3.Sc3 Sf6 4.Lg5 Le7 5.Sf3 b6 6.g3 Lb7 7.Lg2 0-0 8.0-0 d5 9.Se5 Se4 10.Lxe7 Dxe7 11.e3 Sd7 12.Dd2 Sxe5 13.dxe5 Tad8 14.Tac1 Sxc3 15.Dxc3 c5 16.Tfd1 Td7 17.Td2 dxc4 18.Tcd1 Txd2 19.Dxd2 Lxg2 20.Kxg2 Db7+ 21.f3 Dd5 22.Dxd5 exd5 23.Txd5 Tf7 24.Kf2 Te7 25.Ke2 Kf7 26.f4 Tc7 27.e4 fxe4 28.Ke3 b5 29.Kxe4 b4 30.Td1 b3 31.axb3 cxb3 32.Td3 c4 33.Tc3 a5 34.Kd4 a4 35.Txc4 Ta7 36.Tb4 g6 37.Kd5 Ta5+ 38.Kc6 Ke6 39.Kb6 Td5 40.Kc7 Tc5+ 41.Kd8 Tc2 42.Txa4 Txh2 43.Ke8 Txb2 44.Ta6+ Kf5 45.Tb6 Tb1 46.e6 b2 47.e7 Ta1 48.Txb2 Ta8+ 49.Kf7 Ta7 50.Tb5+ Kg4 51.Tg5+ Kf3 52.Kf8 1-0

(56) Basteck,Rainer − Wolfrum,Werner [E18]
1.Sf3 Sf6 2.c4 e6 3.g3 b6 4.Lg2 Lb7 5.0-0 Le7 6.d4 0-0 7.Sc3 c5 8.b3 d6 9.Lb2 Sbd7 10.Tc1 Tc8 11.Te1 a6 12.Tc2 Lc6 13.d5 exd5 14.cxd5 Lb7 15.e4 b5 16.e5 dxe5 17.d6 Te8 18.dxe7 Dc7 19.Sd2 Lxg2 20.Kxg2 Txe7 21.Sde4 Dc6 22.Dd6 Te6 23.Dxc6 Tcxc6 24.Sxf6+ Sxf6 25.Td2 h6 26.Sd5 Sxd5 27.Txd5 f6 28.Tc1 c4 29.bxc4 bxc4 30.Td2 Te8 31.Tdc2 Tec8 32.Lc3 Kf7 33.Tb1 Td8 34.Tb7+ Kg8 35.La5 Td3 36.Tc7 Txc7 37.Lxc7 c3 38.La5 Td5 39.Lxc3 Tc5 40.Tc1 Kf7 41.Ld2 Td5 42.Le3 Ke6 43.Tc6+ Td6 44.Tb6 Kd5 45.Txd6+ Kxd6 46.a4 Kd5 47.g4 Ke4 48.Kg3 Kd5 49.a5 Kc6 50.Kf3 Kd5 51.h4 g5 52.h5 e4+ 53.Ke2 Ke5 54.Lc5 f5 55.gxf5 Kxf5 56.Lf8 Kg4 57.Lxh6 Kxh5 58.Lf8 Kg4 59.Ke3 Kf5 60.Ld6 Kg4 61.Lc7 1-0

(57) Rajkovic,Radomir − Kronhoff,Holger 0-1

(58) Müller,Julian − Thomaschke,Dirk [E73]
1.d4 Sf6 2.c4 g6 3.Sc3 Lg7 4.e4 d6 5.Le2 0-0 6.Lg5 Sa6 7.Dd2 e5 8.dxe5 dxe5 9.Dxd8 Txd8 10.Sd5 Td6 11.Lxf6 Lxf6 12.Sxf6+ Txf6 13.Sf3 Lg4 14.Sd2 Lxe2 ½-½

(59) Sausmikat,Michael − Himmelstaub,Werner [D31]
1.d4 d5 2.c4 c6 3.Sc3 e6 4.e4 Sf6 5.e5 Sfd7 6.Dg4 dxc4 7.Lxc4 Sb6 8.Lb3 Sd5 9.Sge2 b6 10.0-0 La6 11.Lg5 Lxe2 12.Sxe2 Dd7 13.Sg3 Se7 14.Tad1 Sd5 15.Tfe1 Sa6 16.Lc2 Sac7 17.f4 g6 18.Se4 Le7 19.Lxe7 Dxe7 20.Sd6+ Kd7 21.a3 Se8 22.Df3 Sxd6 23.exd6 Dxd6 24.g3 Tac8 25.La4 b5 26.Lb3 ½-½

(60) Jiltzow,Friedrich − Kogge,Dierk [A16]
1.c4 Sf6 2.Sc3 g6 3.g3 Lg7 4.Lg2 0-0 5.e3 d6 6.Sge2 c5 7.Tb1 Sc6 8.a3 Lf5 9.d3 Se5 10.e4 Lg4 11.f4 Sf3+ 12.Lxf3 Lxf3 13.0-0 Lg4 14.Kg2 Dd7 15.f5 gxf5 16.exf5 Dc6+ 17.Kg1 Lh3 18.Tf2 Sg4 19.Sf4 Sxf2 20.Kxf2 Ld4+ 21.Le3 Lxe3+ 22.Kxe3 Lxf5 23.Dh5 Dd7 24.Tf1 Lg6 25.Dh6 Df5 26.Scd5 De5+ 27.Kf3 e6 28.Se7+ Kh8 29.Kg2 Dg7 30.Dg5 Le4+ 0-1

(61) Stritzel,Reinhard − Hadlich,Winfried [C01]
1.e4 e6 2.d4 d5 3.exd5 exd5 4.Lf4 Ld6 5.Lxd6 Dxd6 6.Ld3 c6 7.c3 Sf6 8.Sf3 0-0 9.0-0 Lg4 10.Sbd2 Sbd7 11.Te1 Tae8 12.Dc2 c5 13.dxc5 Sxc5 14.Lb5 Td8 15.h3 Lh5 16.Te3 Lg6 17.Dd1 Db6 18.Sd4 a6 19.Lf1 Dxb2 20.S2b3 Sce4 21.Se2 Da3 22.Sf4 Dd6 23.Sxg6 fxg6 24.Td3 Sxf2 25.Kxf2 Sg4+ 26.Ke1 Sf2 27.Dc2 Sxd3+ 28.Dxd3 Tde8+ 29.Kd2 Tf2+ 30.Kc1 Te1+ 0-1

(62) Dangelowski,Peter − Millgramm,Stephan [A45]
1.d4 Sf6 2.Lf4 d6 3.e3 g6 4.h3 Lf5 5.Sd2 c6 6.Sgf3 Lg7 7.c3 0-0 8.Lc4 h6 9.g4 Le4 10.Sxe4 Sxe4 11.Dc2 d5 12.Ld3 Da5 13.Lxe4 dxe4 14.Dxe4 Sd7 15.Dc2 e5 16.dxe5 g5 17.Lg3 Tfe8 18.0-0 Sxe5 19.Sxe5 Lxe5 20.Lxe5 Dxe5 21.Tad1 h5 22.Td4 c5 23.Td7 hxg4 24.hxg4 De4 25.De2 Kg7 26.c4 Th8 27.f3 De5 28.Td5 De7 29.Dd3 Th3 30.Dc3+ Kg6 31.De5 Dxe5 32.Txe5 b6 33.Tf2 Tah8 34.Kf1 Th1+ 35.Ke2 T1h2 36.Te7 Txf2+ 37.Kxf2 a5 38.Tb7 Th2+ 39.Kg3 Txb2 40.f4 a4 41.Kf3 a3 42.Ke4 gxf4 43.exf4 Txa2 44.Txb6+ Kg7 45.Ta6 Ta1 46.Kd5 a2 47.Kxc5 f6 48.Kc6 Tc1 49.Txa2 Txc4+ 50.Kd5 Txf4 51.Tg2 Kg6 52.Ta2 Txg4 53.Ta8 f5 54.Tg8+ Kh5 55.Th8+ Kg5 56.Tg8+ Kh4 57.Th8+ Kg3 58.Tf8 Kf4 59.Te8 Tg3 60.Tf8 Te3 61.Kd4 Te1 62.Kd3 Kg4 63.Kd2 Te7 64.Tg8+ Kf3 65.Tg1 Kf2 66.Tg5 f4 67.Tg8 f3 68.Kd3 Kf1 69.Tg3 f2 70.Kd2 Td7+ 0-1

(63) Mungard,Jens−Uwe − Zimmermann,Manfred [B22]
1.e4 c5 2.c3 d6 3.d4 cxd4 4.cxd4 a6 5.Sf3 Sf6 6.Sc3 b5 7.a3 Lb7 8.Ld3 Sbd7 9.0-0 e5 10.d5 Le7 11.h3 0-0 12.Le3 Tc8 13.Tc1 Sb6 14.b3 Sbd7 15.b4 Sb6 16.Sd2 Tb8 17.Lc2 Lc8 18.f3 Se8 19.Lf2 Lh4 20.De1 Lxf2+ 21.Dxf2 Dg5 22.Kh1 Dh6 23.a4 bxa4 24.Sxa4 Sxa4 25.Lxa4 Txb4 26.Lxe8 Txe8 27.Tc2 f5 28.Tfc1 Tb8 29.Da7 Lb7 30.Tb1 Tbc8 31.Tcb2 La8 32.Dxa6 fxe4 33.fxe4 Ted8 34.Sc4 Dg5 35.Tf2 De7 36.Tb6 Tf8 37.Txf8+ Dxf8 38.Tb1 Td8 39.Kg1 h6 40.Db6 Kh7 41.Dc7 Kg8 42.Tf1 1-0

(64) Hackbarth,Björn − Thielscher,Rene [A36]
1.c4 Sf6 2.Sc3 c5 3.g3 Sc6 4.Lg2 g6 5.e3 Lg7 6.Sge2 d6 7.0-0 Ld7 8.d4 cxd4 9.exd4 Dc8 10.d5 Sd8 11.b3 0-0 12.Lb2 Tb8 13.Tc1 Lh6 14.f4 b6 15.Dd3 Sb7 16.b4 Lf5 17.Se4 Lg7 18.De3 Sg4 19.Dd2 Lxb2 20.Dxb2 Se3 21.S2c3 Sxg2 22.Dxg2 Lh3 23.De2 Lxf1 24.Kxf1 Dh3+ 25.Ke1 Tbc8 26.Sg5 Df5 27.g4 Dxf4 0-1

(65) Seemann,Hans−Siegfried − Kaland,Joachim [C19]
1.e4 e6 2.d4 d5 3.Sc3 Lb4 4.e5 c5 5.a3 Lxc3+ 6.bxc3 Se7 7.Sf3 0-0 8.Ld3 Sg6 9.0-0 Sd7 10.Le3 De8 11.Dd2 f6 12.exf6 Sxf6 13.Se5 Sxe5 14.dxe5 Sd7 15.f4 b6 16.Tf3 c4 17.Le2 Lb7 18.Tg3 De7 19.Ld4 Sc5 20.De3 Tf7 21.Lg4 Taf8 22.Tf1 Se4 23.Tgf3 Lc8 24.De1 Dxa3 25.Dh4 De7 26.De1 Da3 27.g3 Db2 28.Dd1 a5 29.Te3 g6 30.Lf3 Sc5 31.Tee1 h5 32.De2 Db5 33.De3 Dc6 34.Lg2 Th7 35.h4 a4 36.Tb1 Tb7 37.Lf3 Se4 38.Kh2 b5 39.g4 hxg4 40.Lxg4 Th7 41.h5 Tff7 42.Lh3 Txh5 43.Tg1 Tg7 44.Tbf1 De8 45.Tf3 Tgh7 46.Kg2 De7 47.Kf1 Df7 48.Tg2 a3 49.Ke2 T7h6 50.Tg1 Dh7 51.Lg2 Th2 52.Tff1 T6h3 53.Tf3 Dh5 54.Kf1 Txf3+ 55.Lxf3 Dxf3+ 0-1

(66) Solodky,Willy − Bohn,Christoph [D85]
1.d4 Sf6 2.c4 g6 3.Sc3 d5 4.cxd5 Sxd5 5.e4 Sxc3 6.bxc3 Lg7 7.Tb1 c5 8.Lb5+ Sc6 9.Se2 0-0 10.Le3 cxd4 11.Sxd4 Se5 12.0-0 a6 13.Le2 Da5 14.Dc2 Dc7 15.Tfc1 Sg4 16.Lxg4 Lxg4 17.h3 Ld7 18.c4 Tac8 19.a4 e5 20.Sf3 f5 21.Lb6 Dc6 22.Sd2 Dxa4 23.Db2 fxe4 24.Le3 Dc6 25.Dxb7 Tb8 26.Dxb8 Txb8 27.Txb8+ Lf8 28.Tcb1 Kg7 29.T8b6 Dc7 30.Tb7 Dc6 31.T7b6 Da4 32.Tb7 a5 33.c5 Kg8 34.Tb8 Le8 35.T8b7 Dc6 36.T7b6 Dd5 0-1

(67) Schäfer,Hans − Grothkopp,Dietrich [A00]
1.g3 d5 2.Lg2 e5 3.d3 Sf6 4.Lg5 c6 5.a3 Le7 6.Sc3 h6 7.Lxf6 Lxf6 8.e4 Le6 9.Sge2 d4 10.Sa4 Sd7 11.b4 b5 12.Sb2 Le7 13.0-0 c5 14.f4 f6 15.Dd2 0-0 16.f5 Lf7 17.g4 Db6 18.Tf3 c4 19.De1 a5 20.h4 c3 21.Sd1 axb4 22.Sf2 Txa3 23.Kh2 Tfa8 24.Txa3 bxa3 25.Sxc3 dxc3 26.Dxc3 a2 27.Da1 b4 28.Sd1 Dd4 0-1

(68) Stier,Uwe − Hotze,Kurt [A03]
1.f4 d5 2.Sf3 Sf6 3.e3 Sc6 4.Lb5 Lg4 5.0-0 Dd6 6.d4 e6 7.b3 a6 8.Le2 Le7 9.Sbd2 Lf5 10.a3 b5 11.Se5 Se4 12.Lb2 Sxd2 13.Dxd2 0-0 14.c4 bxc4 15.bxc4 dxc4 16.Sxc4 Dd5 17.Tac1 Tad8 18.Dc3 Le4 19.Lf3 Lxf3 20.Txf3 f6 21.Sd2 Sb8 22.Dxc7 Ld6 23.Dc4 Df5 24.e4 Dg4 25.h3 Dg6 26.Dxe6+ Kh8 27.e5 Tfe8 28.Dg4 fxe5 29.Dxg6 hxg6 30.dxe5 Lxe5 31.Lxe5 Txd2 32.Tc7 Sd7 33.Lc3 Td1+ 34.Kh2 Kh7 35.Tc6 a5 36.Tg3 Sf8 37.Lxa5 Se6 38.Te3 Td5 39.Lb4 Sd4 40.Txe8 Sxc6 41.Lf8 Sd4 42.g4 g5 43.Kg3 Tb5 44.Lb4 gxf4+ 45.Kxf4 g5+ 46.Kg3 Sc2 47.Te4 Td5 48.Le7 Td3+ 49.Kh2 Sxa3 50.Lxg5 Sc2 51.h4 Sd4 52.Te3 Sf3+ 53.Kg3 Txe3 54.Lxe3 Se5 55.Kf4 Sg6+ 56.Kg5 Se5 57.h5 Sf7+ 58.Kf6 Sh6 59.Lxh6 Kxh6 60.g5+ Kh7 61.Kf7 Kh8 62.h6 Kh7 63.g6+ 1-0

(69) Kloppenburg,Reimer − Frank,Detlev [A40]
1.d4 a6 2.Sf3 b5 3.Lf4 Lb7 4.e3 e6 5.c4 bxc4 6.Lxc4 d5 7.Le2 Sd7 8.0-0 Sgf6 9.h3 Ld6 10.Se5 0-0 11.Sc3 De7 12.Tc1 c5 13.Sxd7 Sxd7 14.Lxd6 Dxd6 15.dxc5 Sxc5 16.b4 Sd7 17.a3 Se5 18.Se4 De7 19.Sc5 Lc8 20.Sd3 Sxd3 21.Lxd3 a5 22.Da4 Ld7 23.Lb5 axb4 24.Dxb4 Dxb4 25.axb4 Lxb5 26.Tfe1 g5 27.Tc5 Tfb8 28.Tec1 Lc4 29.e4 Txb4 30.exd5 exd5 31.Te1 d4 32.Txg5+ Kf8 33.Tge5 Td8 34.Th5 d3 35.Txh7 d2 36.Th8+ Kg7 0-1

(70) Klüver,Horst − Gebel,Ralph [B12]
1.e4 c6 2.d4 d5 3.Ld3 dxe4 4.Lxe4 Sf6 5.Lf3 Lf5 6.Sc3 e6 7.a3 Sbd7 8.Le3 a6 9.Sge2 Tc8 10.0-0 Ld6 11.Sg3 Lg6 12.Lg5 h6 13.Lh4 Dc7 14.Te1 0-0 15.Sf1 c5 16.d5 e5 17.Lg3 Tfe8 18.Sd2 b5 19.b3 Sb6 20.Sde4 Sxe4 21.Sxe4 Lxe4 22.Lxe4 c4 23.Dh5 Sd7 24.Lh4 Le7 25.Lg3 Lf6 26.b4 a5 27.Tad1 axb4 28.axb4 Dd6 29.c3 Lg5 30.h4 Sf6 31.Df3 Sxe4 32.Txe4 Ld8 33.Dh5 Lc7 34.f4 exf4 35.Txf4 Dd7 36.Tf3 Lxg3 37.Txg3 Da7+ 38.Kh2 Dd7 39.Dxh6 f6 40.Dxf6 Ta8 41.Td4 Tf8 42.De6+ Dxe6 43.dxe6 Tfe8 44.Tg5 1-0

(71) Hitziger,Sebastian − Oelrichs,Manfred [B06]
1.e4 g6 2.d4 Sf6 3.Sc3 d5 4.e5 Sh5 5.Le2 Sc6 6.Lf3 e6 7.Le3 Sg7 8.Sge2 Sf5 9.g3 h5 10.Dd2 Sxe3 11.fxe3 a6 12.h4 Lh6 13.0-0-0 De7 14.g4 hxg4 15.Lxg4 Lg7 16.h5 gxh5 17.Lxh5 Ld7 18.Tdf1 0-0-0 19.Sg3 Dg5 20.Df2 Sxd4 21.Lxf7 Sc6 22.Df4 Dxe5 23.Sa4 d4 24.exd4 Dxf4+ 25.Txf4 Txh1+ 26.Sxh1 Lh6 0-1

(72) Schoenfisch,Norbert − Schmidt,Berthold [A40]
1.d4 Sc6 2.d5 Se5 3.f4 Sg4 4.e4 h5 5.Sc3 e5 6.Sf3 Lc5 7.Dd3 Sf2 8.Dc4 Sxh1 9.Dxc5 b6 10.Dg1 exf4 11.Lxf4 f6 12.Dxh1 g5 13.Le3 De7 14.Ld3 a6 15.Df1 Lb7 16.De2 0-0-0 17.Lxa6 h4 18.0-0-0 d6 19.Sd4 Sh6 20.Sc6 Dd7 21.Sxd8 Txd8 22.Dc4 Kb8 23.Lb5 Dg4 24.Lc6 f5 25.Lxb7 Kxb7 26.Dc6+ Kb8 27.Sb5 Tc8 28.Lxb6 1-0

(73) Tornier,Siegfried − Bremer,Wolfgang 1-0

(74) Remstedt,Matthias − Torkel,Martin [D02]
1.d4 e6 2.Sf3 d5 3.a3 Sf6 4.Lg5 Le7 5.Sc3 Sc6 6.e3 a6 7.Ld3 h6 8.Lh4 b5 9.b4 Sg8 10.Lg3 Lf6 11.0-0 Sge7 12.Se5 Ld7 13.Dh5 0-0 14.Lf4 Lxe5 15.dxe5 f5 16.g4 De8 17.Dh3 Dg6 18.Kh1 Dxg4 19.Dg3 Dxg3 20.Lxg3 Sg6 21.f4 Sce7 22.Se2 Tac8 23.Sd4 c5 24.bxc5 Txc5 25.Tg1 Kh8 26.Tg2 Tg8 27.Tag1 Tc7 28.Le1 Le8 29.Sxe6 Tc6 30.Sd4 Tc8 31.Sxf5 Tc7 32.Sd4 Sf8 33.Lb4 Sc6 34.Lxf8 Sxd4 35.Lxg7+ Tgxg7 36.Txg7 Txg7 37.Txg7 Kxg7 38.exd4 Lg6 39.f5 Lh5 40.Kg2 Le8 41.Le2 Ld7 42.Lg4 Le8 43.Kg3 a5 44.c3 a4 45.Lf3 Lf7 46.e6 Le8 47.Lxd5 Kf6 48.Kf4 h5 49.Lf3 h4 50.d5 h3 51.d6
1-0

3.Runde (14.09.2000)

(75) Hawranke,Dietrich − Bokelbrink,Uwe [B57]
1.e4 c5 2.Sf3 d6 3.Sc3 Sc6 4.d4 cxd4 5.Sxd4 Sf6 6.Lc4 Db6 7.Sxc6 bxc6 8.0-0 g6 9.Le3 Dc7 10.h3 Lg7 11.Dd2 0-0 12.Lh6 Tb8 13.Lb3 Lxh6 14.Dxh6 c5 15.g4 e6 16.Tfe1 c4 17.e5 dxe5 18.g5 Sh5 19.La4 Lb7 20.Tad1 Tfd8 0-1

(76) Besenthal,Klaus−Günther − Freitag,Roland [C01]
1.e4 e6 2.d4 d5 3.exd5 exd5 4.Ld3 c5 5.Sf3 Sf6 6.0-0 Sc6 7.Te1+ Le7 8.dxc5 0-0 9.Sbd2 Lxc5 10.Sb3 Ld6 11.Lg5 Lg4 12.Le2 Lc7 13.Sbd4 Te8 14.h3 Lh5 15.Lh4 Lg6 16.Ld3 Txe1+ 17.Dxe1 Dd7 18.Lxf6 gxf6 19.Sxc6 bxc6 20.Dc3 Dd6 21.Lxg6 hxg6 22.Te1 Tb8 23.b3 Lb6 24.Te2 Lc5 25.De1 Kg7 26.c3 Lb6 27.Dd2 c5 28.Dd3 Td8 29.Sd2 f5 30.Sf3 Df6 31.Te1 La5 32.Te5 c4 33.De3 Lb6 34.Sd4 cxb3 35.axb3 Lc7 36.Te7 Lb6 37.De5 Dxe5 38.Txe5 Kf6 39.Te2 Tc8 40.Te3 Lxd4 41.cxd4 Tc1+ 42.Kh2 Td1 43.Te8 Txd4 44.Ta8 Tb4 45.Txa7 Ke5 46.Txf7 Txb3 47.Te7+ Kd4 48.Te6 f4 49.Txg6 Tb2 50.h4 Txf2 51.h5 Tc2 52.h6 Tc8 53.Kh3 Ke5 54.Kg4 d4 55.h7 Th8 56.Tg7 d3 57.Kf3 Kf6 ½-½

(77) Menk,Rolf − van Riesen,Klaus [E60]
1.d4 Sf6 2.c4 g6 3.Sf3 Lg7 4.g3 0-0 5.Lg2 d6 6.0-0 Sbd7 7.d5 Sb6 8.Sa3 Ld7 9.Sd4 Dc8 10.Te1 Lh3 11.Lh1 e5 12.dxe6 fxe6 13.e4 Sg4 14.f4 e5 15.Sdc2 De6 16.Dd3 exf4 17.gxf4 Se5 18.fxe5 Lxe5 19.Se3 Df6 20.Sf5 Lxf5 21.exf5 Dh4 22.Txe5 dxe5 23.De4 Df6 24.Lh6 Tf7 25.c5 Sd7 26.De3 c6 27.fxg6 hxg6 28.Lg5 De6 29.Lf3 Sf6 30.Lxf6 Txf6 31.Le2 Kg7 32.Sc4 Taf8 33.Te1 e4 34.b3 Tf4 35.Dd4+ Kh7 36.Se5 Df6 37.Dd7+ Kh8 38.Dh3+ Kg7 39.Dd7+ Kh8 40.Dh3+ Kg7 41.Dd7+ ½-½

(78) Staak,Riccardo − Koester,Gerhard Dr. [C88]
1.e4 e5 2.Sf3 Sc6 3.Lb5 a6 4.La4 Sf6 5.0-0 b5 6.Lb3 Le7 7.Te1 0-0 8.a4 Lb7 9.d3 d6 10.Sc3 b4 11.Se2 Sa5 12.La2 c5 13.Sg3 Lc8 14.c3 Sc6 15.h3 Le6 16.d4 Lxa2 17.Txa2 bxc3 18.bxc3 cxd4 19.cxd4 Tb8 20.La3 Te8 21.Tc2 Dd7 22.dxe5 Sxe5 23.Sxe5 dxe5 24.Dxd7 Sxd7 25.Lxe7 Txe7 26.Tc7 g6 27.Td1 Td8 28.Sf1 Kf8 29.Se3 Ke8 30.Sd5 Te6 31.Ta7 Td6 32.Tc1 Sf6 33.Sxf6+ Txf6 34.Tcc7 Kf8 35.f3 Td1+ 36.Kh2 Ta1 37.Te7 Txa4 38.Txe5 Ta2 39.Kg3 Kg7 40.Tee7 Kg8 41.h4 h5 42.Te8+ Kh7 43.e5 Tf5 44.Taa8 1-0

(79) Hedayat−Nassab,Djamschid − Rubach,Ingo [D32]
1.c4 c5 2.Sf3 e6 3.Sc3 d5 4.cxd5 exd5 5.d4 Sc6 6.e3 Sf6 7.Le2 Le7 8.0-0 0-0 9.dxc5 Lxc5 10.a3 a6 11.Dc2 De7 12.Td1 Td8 13.Sd4 Se5 14.Sf5 Lxf5 15.Dxf5 g6 16.Df4 De6 17.h3 Tac8 18.Dh4 Le7 19.Dd4 b5 20.Lf1 Sc4 21.Se2 Lc5 22.Dh4 De5 23.Df4 Dxf4 24.Sxf4 d4 25.b3 Se5 26.Lb2 Sc6 27.Tac1 Ld6 28.Lxd4 Sxd4 29.Txc8 Txc8 30.Txd4 Lxa3 31.g4 h6 32.Lg2 Tc1+ 33.Kh2 Tc2 34.Kg3 Kg7 35.Sd5 Ld6+

36.Kf3 Sd7 37.Lf1 Lc5 38.Te4 Td2 39.Sc7 Ta2 40.Te8 Ld6 41.Tc8 Se5+ 42.Ke4 Kf6 43.f4 Sd7 44.Sd5+ Kg7 45.b4 Sf6+ 46.Sxf6 Kxf6 47.Tc6 Ke7 48.f5 g5 49.f6+ Ke6 50.Ld3 Ta4 51.Kf3 Ke5 52.Lh7 Txb4 53.Lg8 Tc4 54.Txa6 Tc7 55.Ta5 Tb7 56.Lxf7 Txf7 57.Txb5+ Kxf6 58.Ke4 Ke6 59.Tb6 Tf2 60.Kd4 Td2+ 61.Ke4 Th2 62.Kd4 Txh3 63.e4 Th1 64.Tb7 Td1+ 65.Ke3 Lf4+ 66.Kf3 Td3+ 67.Kf2 Ke5 68.Th7 Td6 69.Kf3 Te6 70.Ta7 Tb6 71.Ta5+ Kd4 72.Ta4+ Kc3 73.Ta3+ Tb3 74.Ta2 Kd4+ 75.Kg2 Kxe4 76.Ta6 Tb2+ 77.Kf1 Kf3 78.Ke1 0-1

(80) Poeck,Ole − Kolthoff,Siegmund [D47]
1.d4 d5 2.c4 c6 3.Sc3 Sf6 4.Sf3 e6 5.e3 Sbd7 6.Ld3 dxc4 7.Lxc4 b5 8.Ld3 Lb7 9.a3 a6 10.b4 Ld6 11.Lb2 De7 12.Db3 0-0 13.0-0 Tfd8 14.Se4 Sxe4 15.Lxe4 Sf6 16.Ld3 Sd5 ½-½

(81) Nonnenmacher,Thomas − Petersen,Wolfgang [A31]
1.c4 c5 2.Sf3 Sf6 3.d4 cxd4 4.Sxd4 b6 5.Sc3 Lb7 6.f3 e6 7.e4 Sc6 8.Sdb5 Db8 9.Le3 a6 10.Sd4 Lc5 11.Dd2 0-0 12.Le2 d5 13.cxd5 exd5 14.Sf5 Lxe3 15.Dxe3 Se5 16.Dg5 Sg6 17.h4 h6 18.Sxh6+ gxh6 19.Dxf6 Dg3+ ½-½

(82) Rabeler,Gert − Tamm,Kay [A00]
1.g3 d5 2.Lg2 Sf6 3.d3 c6 4.Sd2 e5 5.Sgf3 Ld6 6.0-0 0-0 7.e4 dxe4 8.dxe4 De7 9.De2 Sbd7 10.a4 b6 11.Sh4 g6 12.Sc4 Lc7 13.b3 Sc5 14.La3 Lb7 15.De3 Sfd7 16.Tfd1 Tfe8 17.Lh3 Sf8 18.Sf3 Df6 19.Lxc5 bxc5 20.Se1 Se6 21.Lxe6 Dxe6 22.Sd3 De7 23.Sxc5 Lc8 24.Td2 f5 25.exf5 Lxf5 26.Sb7 Le6 27.Sbd6 1-0

(83) Meyerhold,Sven − Putzbach,Gerd [B99]
1.e4 c5 2.Sf3 d6 3.d4 cxd4 4.Sxd4 Sf6 5.Sc3 a6 6.Lg5 e6 7.f4 Le7 8.Df3 Dc7 9.0-0-0 Sbd7 10.g4 b5 11.Lxf6 Sxf6 12.g5 Sd7 13.f5 Se5 14.Dh5 b4 15.Sce2 g6 16.fxg6 Sxg6 17.h4 Lb7 18.Sg3 d5 19.Dg4 dxe4 20.Sxe4 Df4+ 21.Dxf4 Sxf4 22.Ld3 h6 23.g6 Sxg6 24.h5 Se5 25.The1 Td8 26.Sb3 Sxd3+ 27.cxd3 Tc8+ 28.Kb1 Kd7 29.d4 Lxe4+ 30.Txe4 Thd8 31.Sc5+ Lxc5 32.dxc5+ Ke7 33.Txd8 Kxd8 34.Txb4 Txc5 35.Th4 f5 36.b4 Td5 37.Tf4 Ke7 38.Kc2 Kf6 39.Kc3 e5 40.Tf1 e4 41.Tg1 Ke5 42.Tg6 e3 43.Txh6 e2 44.Th8 e1D+ 0-1

(84) Kuhn,Gerd − Kronhoff,Holger [D02]
1.d4 e6 2.Sf3 d5 3.Lg5 Le7 4.Lxe7 Sxe7 5.e3 0-0 6.Ld3 Sg6 7.h4 h6 8.c3 f5 9.Sbd2 Sd7 10.h5 Se7 11.De2 Sf6 12.Se5 Sd7 13.Sdf3 Sxe5 14.Sxe5 Ld7 15.0-0-0 Le8 16.Tdg1 Sc6 17.f4 a6 18.Sxc6 Lxc6 19.Lb1 a5 20.g4 fxg4 21.Txg4 Le8 22.Thg1 De7 23.Dc2 Tf5 24.Dg2 Tf7 25.Lg6 Kh8 26.Lxf7 Lxf7 27.Txg7 Tf8 1-0

(85) Koch,Sören − Mattheus,Ingomar [B33]
1.e4 c5 2.Sf3 Sc6 3.d4 cxd4 4.Sxd4 Sf6 5.Sc3 e5 6.Sdb5 d6 7.a4 a6 8.Sa3 Le6 9.Lg5 Le7 10.Lxf6 Lxf6 11.Lc4 0-0 12.Sd5 Lg5 13.c3 Kh8 14.0-0 Se7 15.Sxe7 Dxe7 16.Ld5 Tac8 17.Sc4 Txc4 18.Lxc4 Lxc4 19.Te1 f5 20.exf5 Txf5 21.b3 Le6 22.c4 Df8 23.De2 Ld8 24.De3 La5 25.Te2 Lb4 26.Taa2 Lc5 27.De4 Df7 28.Dh4 h6

29.Kh1 Kh7 30.f3 Tf4 31.De1 Lf5 32.Ta1 Ld3 33.Tea2 e4 34.Td1 Dg6 35.Dd2 Tf6 36.fxe4 Lxe4 37.De1 Lc2 38.Td2 Lxb3 0-1

(86) Wolff,Stefan − Basteck,Rainer [A10]
1.c4 g6 2.Sc3 Lg7 3.e4 d6 4.g3 e5 5.Lg2 c6 6.Sge2 f5 7.exf5 gxf5 8.d4 Sf6 9.Lg5 h6 10.Le3 0-0 11.Db3 Kh8 12.dxe5 dxe5 13.Td1 De7 14.Sa4 Sa6 15.a3 Le6 16.Dc2 Sh5 17.f3 Df7 18.b3 f4 19.gxf4 Sxf4 20.Sxf4 exf4 21.Ld4 Tfe8 22.0-0 Lxd4+ 23.Txd4 Df6 24.Dc3 Tg8 25.Txf4 Dxc3 26.Sxc3 Lh3 27.Tf2 Tad8 28.Th4 Txg2+ 29.Txg2 Lxg2 30.Kxg2 Td2+ 31.Kg3 Td3 32.Se4 Kh7 33.Tg4 Td8 34.h4 Sc7 35.h5 Tf8 36.Tg6 Se8 37.Kf2 Tf5 38.Te6 Tf8 39.Txe8 Txe8 40.Sf6+ 1-0

(87) Schroeder,Raymond − Thielscher,Rene [A52]
1.d4 Sf6 2.c4 e5 3.dxe5 Sg4 4.e4 Sxe5 5.f4 Sec6 6.Le3 Lb4+ 7.Sc3 Lxc3+ 8.bxc3 Dh4+ 9.g3 De7 10.Ld3 d6 11.Sf3 Lh3 12.Sg5 Dd7 13.f5 Lg2 14.Tg1 h6 15.Sxf7 Dxf7 16.Txg2 Sd7 17.Tb1 b6 18.Le2 0-0 19.Dd5 Se7 20.Dxf7+ Kxf7 21.g4 Sc5 22.Lf3 Sd3+ 23.Ke2 Se5 24.h4 Th8 25.Tbg1 S7c6 26.g5 Sxf3 27.Kxf3 Se5+ 28.Ke2 h5 29.g6+ Kg8 30.Ld4 Sd7 31.Tf1 Te8 32.Tf4 c5 33.Le3 Sf6 34.Kf3 Kf8 35.a4 Ke7 36.a5 Kd7 37.Tb2 Kc6 38.axb6 axb6 39.Lg1 Ta8 40.Ke2 The8 41.Kd3 Ta1 42.Lf2 Td1+ 43.Ke2 Th1 44.Kf3 Td1 45.Tc2 Tb1 46.Td2 Tb3 47.Td3 b5 48.cxb5+ Txb5 49.Lg3 Tb2 50.Le1 Tb1 51.Te3 Tb2 52.c4 Tc2 53.Lc3 Te7 54.Lxf6 gxf6 55.e5 dxe5 56.Tfe4 Td7 57.Te2 Tc3+ 58.Kf2 Tcd3 59.Ta2 Kb7 60.Tb2+ Kc7 1-0

(88) Bohn,Christoph − Stortz,Marcus [A34]
1.c4 c5 2.Sc3 Sf6 3.Sf3 e6 4.e4 d6 5.d4 cxd4 6.Sxd4 Sc6 7.f4 Le7 8.Le2 0-0 9.Le3 a6 10.0-0 Dc7 11.g4 Sxd4 12.Lxd4 Td8 13.Db3 d5 14.Db6 Dd7 15.e5 Se8 16.c5 g6 17.Sb5 axb5 18.Lxb5 Dc7 19.Lxe8 Dxb6 20.Lxf7+ Kxf7 21.cxb6 Ta4 22.Tfd1 Txd4 23.Txd4 Lc5 24.Tad1 Ld7 25.Kf1 Lxd4 26.Txd4 Tc8 27.f5 gxf5 28.gxf5 exf5 29.Txd5 Le6 30.Td2 Lxa2 31.Td7+ Kg6 32.Txb7 Tc1+ 33.Kf2 Tc2+ 34.Ke3 Txb2 35.Kd4 f4 36.Tb8 h5 37.Ke4 Tb4+ 38.Kf3 Ld5+ 39.Kf2 Tb2+ 40.Ke1 Kf5 41.h4 Kxe5 42.Th8 Lf3 43.Te8+ Kf5 44.Tf8+ Kg4 45.Tf6 Kg3 0-1

(89) Grothkopp,Dietrich − Junker,Hartmut [D94]
1.d4 Sf6 2.c4 g6 3.Sf3 Lg7 4.Sc3 d5 5.e3 c6 6.Le2 0-0 7.0-0 Te8 8.b3 c5 9.Lb2 cxd4 10.exd4 Sc6 11.h3 Lf5 12.g4 Le6 13.Tb1 Dc8 14.Se5 h5 15.f3 hxg4 16.hxg4 dxc4 17.bxc4 Sxe5 18.dxe5 Dc5+ 19.Kg2 Dxe5 20.Th1 Tad8 21.Dc1 Td4 22.Se4 Sxe4 23.fxe4 Dxe4+ 24.Lf3 Dd3 25.Td1 Dxc4 26.Lxd4 Da4 27.Lxg7 Kxg7 28.Dd2 f6 29.Th1 g5 30.Tb4 Da5 31.Td4 Db6 32.Db4 Dc7 33.Db1 Lg8 34.Dd3 De5 35.a4 Dc7 36.Td7 De5 37.Txb7 Da5 38.Ta1 De5 39.Td1 Tc8 40.Td2 Tc3 41.Txe7+ 1-0

(90) Frank,Detlev − Hachmann,Björn [A00]
1.a3 d5 2.b4 e5 3.Lb2 Ld6 4.e3 Sf6 5.Sf3 De7 6.c4 c6 7.Le2 0-0 8.0-0 Lg4 9.c5 Lc7 10.d3 Sbd7 11.Sbd2 Tae8 12.Tc1 h5 13.h3 Lf5 14.Sh4 Lh7 15.Shf3 e4 16.dxe4 Sxe4 17.Sxe4 Lxe4 18.Dd4 f6 19.Sh4 g5 20.Sf3 Dh7 21.Dd1 g4 22.Sd2

gxh3 23.Sxe4 Dxe4 24.Lf3 Dh4 25.Dd4 Dg5 26.Tcd1 hxg2 27.Tfe1 Se5 28.Lxd5+ cxd5 29.Dxd5+ Sf7 30.Dxb7 Se5 31.f4 Dh4 32.fxe5 Dh1+ 33.Kf2 fxe5+ 34.Ke2 Tf1 35.Dd5+ Kh8 36.Lc3 g1S+ 37.Kxf1 Tf8+ 0-1

(91) Krotofil,Kurt − Stier,Uwe [E90]
1.d4 Sf6 2.c4 g6 3.Sc3 d6 4.e4 Lg7 5.Sf3 c6 6.Le2 Dc7 7.0-0 0-0 8.Te1 e5 9.d5 Sbd7 10.Tb1 a6 11.b4 cxd5 12.Sxd5 Sxd5 13.Dxd5 Sf6 14.Dd3 b6 15.Lg5 Lg4 16.h3 Lxf3 17.Dxf3 De7 18.De3 Dc7 19.f3 Tfd8 20.Ted1 Td7 21.Tb2 Se8 22.Dd3 Lf8 23.Tc2 h6 24.Le3 Tc8 25.c5 b5 26.c6 Tdd8 27.Da3 Ta8 28.Lf2 Kg7 29.De3 Tab8 30.Da7 Ta8 31.Db6 Tdb8 32.Da5 Le7 33.Da3 Ld8 34.Dc3 De7 35.f4 f6 36.fxe5 fxe5 37.Lg4 Lc7 38.Ta1 Sf6 39.Lf3 a5 40.a3 axb4 41.axb4 Df7 42.Txa8 Txa8 43.De3 Tb8 44.Da3 Df8 45.Da7 Dd8 46.Td2 Ta8 47.Db7 Tb8 48.Da6 Kf7 49.Ta2 Ke6 50.La7 Lb6+ 51.Lxb6 Dxb6+ 52.Dxb6 Txb6 53.Tc2 Tb8 54.Le2 Se8 55.c7 Tc8 56.Lg4+ 1-0

(92) Hochreiner,Jürgen − Klüver,Horst [C05]
1.e4 e6 2.d4 d5 3.Sd2 Sf6 4.e5 Sfd7 5.c4 c5 6.cxd5 exd5 7.Df3 Sb6 8.Lb5+ Sc6 9.Se2 a6 10.Lxc6+ bxc6 11.0-0 c4 12.b3 cxb3 13.Sxb3 Sc4 14.Dg3 Dd7 15.h3 a5 16.Sc5 Df5 17.Sf4 h5 18.Sfd3 h4 19.Df4 Le7 20.e6 Dxf4 21.Sxf4 Lxc5 22.exf7+ Kxf7 23.dxc5 g5 24.Se2 g4 25.hxg4 Lxg4 26.Sd4 ½-½

(93) Oelrichs,Manfred − Janßen ,Helmut [A24]
1.Sf3 Sf6 2.c4 g6 3.Sc3 Lg7 4.g3 0-0 5.Lg2 d6 6.0-0 e5 7.d3 Te8 8.Lg5 h6 9.Ld2 Sc6 10.Dc1 Kh7 11.Se1 Ld7 12.a3 Dc8 13.Le3 Lh3 14.c5 Lxg2 15.Kxg2 d5 16.Sd1 d4 17.Ld2 De6 18.f3 Sd5 19.Sc2 f5 20.Sf2 a5 21.b4 axb4 22.Sxb4 Scxb4 23.axb4 Txa1 24.Dxa1 e4 25.Sh3 exf3+ 26.exf3 De2+ 27.Tf2 Dxd3 28.Sg1 Se3+ 29.Kh1 Db5 30.Da5 Dxa5 31.bxa5 Sc4 32.Lb4 c6 33.f4 Te3 34.Tc2 Sa3 35.Ta2 Sb5 36.a6 bxa6 37.Txa6 Tb3 38.Le1 Tb1 39.Sf3 d3 40.Kg2 Txe1 0-1

(94) Schiller,Thomas − Mungard,Jens−Uwe [C22]
1.e4 e5 2.d4 exd4 3.Dxd4 Sc6 4.De3 d6 5.Sc3 Sf6 6.Ld2 Le7 7.0-0-0 Sg4 8.De1 0-0 9.h3 Sge5 10.f4 Sg6 11.Sf3 a6 12.h4 Lg4 13.h5 Lxf3 14.hxg6 Lxd1 15.Dxd1 fxg6 16.Lc4+ Kh8 17.Dg4 Tf6 18.Txh7+ 1-0

(95) Josuttis,Volker − Schoenfisch,Norbert [A01]
1.b3 Sf6 2.c4 d6 3.d4 Sbd7 4.Lb2 g6 5.g3 Lg7 6.Lg2 0-0 7.f4 Sg4 8.e4 c5 9.Dxg4 Se5 10.Dd1 Lg4 11.Lf3 Sxf3+ 12.Sxf3 Lxf3 13.Dxf3 cxd4 14.0-0 Db6 15.Dd3 a5 16.Sd2 a4 17.Sf3 e5 18.b4 Dxb4 19.La3 Db6 20.fxe5 dxe5 21.Lxf8 Txf8 22.Tab1 Dc6 23.Tb5 1-0

(96) Kogge,Dierk − Millgramm,Stephan [B00]
1.e4 g5 2.d4 Lg7 3.Lc4 h6 4.Sc3 c5 5.Le3 Da5 6.Sge2 Sf6 7.Sg3 cxd4 8.Lxd4 Sc6 9.Sf5 0-0 10.Sxg7 Kxg7 11.e5 Sxe5 12.De2 Sxc4 13.Dxe7 Df5 14.Se4 De6 15.Dxf6+ Dxf6 16.Sxf6 Kg6 17.0-0-0 d6 18.The1 Le6 19.Se4 Tfd8 20.b3 Sb6

21.Lxb6 axb6 22.Sxd6 Txa2 23.Kb1 Tda8 24.Sxb7 Ld5 25.Sd6 Lxg2 26.Sc4 b5 27.Sb6 T8a6 28.Sa4 Ta3 29.Kb2 b4 30.Td4 T6xa4 31.bxa4 Th3 32.a5 Txh2 33.a6 Lf3 34.Td6+ Kg7 35.Td2 h5 36.a7 Tg2 37.Te3 Lb7 38.Tg3 g4 39.Td8 Txf2 40.a8D Lxa8 41.Txa8 f5 42.Ta6 f4 43.Td3 Te2 44.Td7+ Kf8 45.Th7 Kg8 46.Txh5 g3 47.Tf6 Te4 48.Tg5+ Kh7 49.Tg4 b3 50.Tfxf4 Txf4 51.Txf4 bxc2 52.Tg4 c1D+ 53.Kxc1 Kh6 54.Txg3 Kh5 55.Kd2 Kh4 56.Tg1 Kh3 57.Ke3 Kh2 58.Tg4 Kh3 59.Kf3 Kh2 60.Kf2 Kh3 61.Tf4 Kh2 62.Th4# 1-0

(97) Haack,Stefan − Remstedt,Matthias [C44]
1.e4 e5 2.Sf3 Sc6 3.d4 exd4 4.Lc4 h6 5.Sxd4 Se5 6.Le2 Sf6 7.Sc3 Lc5 8.f4 Lxd4 9.Dxd4 Sc6 10.De3 d6 11.0-0 De7 12.Dg3 Sxe4 13.Dxg7 Df6 14.Dxf6 Sxf6 15.Sb5 Kd7 16.g4 a6 17.g5 Se4 18.Lf3 f5 19.Lxe4 fxe4 20.Sc3 Sd4 21.Sxe4 Sf5 22.b3 b6 23.Lb2 Tf8 24.gxh6 Tg8+ 25.Kf2 1-0

(98) Hadlich,Winfried − Kirste,Siegmund [D06]
1.d4 Sf6 2.c4 d5 3.cxd5 Sxd5 4.e4 Sf6 5.Sc3 e6 6.Le3 Lb4 7.Da4+ Sc6 8.Lb5 Ld7 9.f3 Lxc3+ 10.bxc3 Sxe4 11.fxe4 Dh4+ 12.Lf2 Dxe4+ 13.Kf1 a6 14.Te1 Dg6 15.d5 0-0 16.Lxc6 Lxc6 17.dxc6 b5 18.De4 Dxe4 19.Txe4 Tfd8 20.Sf3 Td1+ 21.Te1 Tad8 22.Ke2 T1d6 23.Td1 1-0

(99) Kaland,Joachim − Linke,Harry [C64]
1.e4 e5 2.Sf3 Sc6 3.Lb5 Lc5 4.0-0 Df6 5.Lxc6 dxc6 6.d3 Lg4 7.Sbd2 h6 8.h3 Lh5 9.c3 0-0-0 10.De2 g5 11.g4 Lg6 12.b4 Lb6 13.Sc4 Te8 14.a4 a6 15.Sxb6+ cxb6 16.Le3 Dd8 17.Sd2 Sf6 18.f3 Sd7 19.Sc4 h5 20.Sd6+ Kb8 21.Sxe8 Txe8 22.Dh2 f6 23.Df2 hxg4 24.fxg4 Te6 25.Ta3 c5 26.Db2 Td6 27.Tf2 Sf8 28.Td2 Se6 29.bxc5 bxc5 30.Db1 Lxe4 31.Tb3 Txd3 32.Txd3 Dxd3 33.Dxd3 Lxd3 34.Tb6 Lc4 35.Kf2 Kc7 36.a5 Ld5 37.Kg3 Lc6 38.Tb2 Kd7 39.h4 gxh4+ 40.Kxh4 Lb5 41.Kh5 Ke7 42.Td2 Lc4 43.Tb2 Ld5 44.Tf2 Le4 45.Lh6 c4 46.g5 Sf4+ 47.Kg4 f5+ 48.Kg3 Kf7 49.Td2 Sd5 50.Kh4 Sxc3 51.Td7+ Ke6 52.Tc7 Lc6 53.g6 Sd5 54.Lg5 Sxc7 55.g7 Kf7 56.Lf6 e4 57.Kg3 Se6 58.Lc3 Sxg7 59.Kf4 Ld7 60.Ld4 Se6+ 0-1

(100) Sengbusch,Gerhard − Thomaschke,Dirk [C68]
1.e4 e5 2.Sf3 Sc6 3.Lb5 a6 4.Lxc6 dxc6 5.Sxe5 Dd4 6.Sf3 Dxe4+ 7.De2 Dxe2+ 8.Kxe2 Lg4 9.d3 0-0-0 10.h3 Lh5 11.g4 Lg6 12.Sc3 h5 13.Tg1 Te8+ 14.Kf1 hxg4 15.hxg4 Ld6 16.Le3 Sf6 17.Te1 Sxg4 18.Txg4 Lh5 19.Txg7 Lxf3 20.Se2 Th1+ 21.Tg1 Teh8 22.Sg3 Txg1+ 23.Kxg1 f5 24.Ld4 Tg8 25.Te3 Ld5 26.c4 f4 27.Te1 Lf3 28.c5 Lf8 29.Te8+ Kd7 30.Txf8 Txf8 31.Sf1 Te8 32.Le3 Tg8+ 33.Kh2 Tg5 34.Ld4 Th5+ 0-1

(101) Bremer,Wolfgang − Sausmikat,Michael 0-1

(102) Schmidt,Roland − Tornier,Siegfried [C45]
1.e4 e5 2.Sf3 Sc6 3.d4 exd4 4.Sxd4 Sxd4 5.Dxd4 d6 6.Sc3 Sf6 7.Lc4 Le7 8.Lg5 0-0 9.0-0-0 Le6 10.Lxe6 fxe6 11.e5 Se8 12.Lxe7 Dxe7 13.Se4 d5 14.Sg3 c5 15.Dd2 b5 16.f4 c4 17.f5 Td8 18.Thf1 Tf7 19.fxe6 Dxe6 20.Txf7 Dxf7 21.Dg5 Td7 22.Dg4 Te7 23.Sf5 Te6 24.Txd5 h5 25.Dg5 Dc7 26.Dxh5 b4 27.Sd4 Te7 28.Sf3 b3 29.Sg5 Sf6 30.exf6 Df4+ 31.Kd1 Df1+ 0-1

(103) Himmelstaub,Werner − Müller,Julian [B07]
1.d4 Sf6 2.Sc3 g6 3.e4 d6 4.Le2 Lg7 5.Le3 Sbd7 6.f4 0-0 7.e5 Se8 8.Sf3 c6 9.0-0 f5 10.Sg5 Sb6 11.De1 h6 12.Sf3 Sc7 13.Td1 Sbd5 14.Lc4 Le6 15.Sxd5 Lxd5 16.Lxd5+ Sxd5 17.Lc1 Sc7 18.b3 d5 19.a4 Se6 20.Dg3 Kh7 21.Sh4 De8 22.Dd3 Tg8 23.Tf3 Sf8 24.Tg3 e6 25.Sf3 Kh8 26.Th3 Sh7 27.La3 Lf8 28.Lxf8 Dxf8 29.Dd2 Kg7 30.Df2 Kf7 31.Dh4 h5 32.Sg5+ Sxg5 33.Dxg5 De7 34.Dxe7+ Kxe7 35.a5 b5 36.Kf2 Tad8 37.b4 Kf7 38.Tdd3 a6 39.Tc3 Tc8 40.Tc5 Tc7 41.Thc3 Tgc8 42.Kg3 Kg7 ½-½

(104) Wolfrum,Werner − Dangelowski,Peter [B51]
1.e4 c5 2.Sf3 d6 3.Lb5+ Sc6 4.Sc3 Ld7 5.0-0 e6 6.a3 a6 7.Lxc6 Lxc6 8.d3 Le7 9.Te1 Dc7 10.Lf4 e5 11.Ld2 Sf6 12.Se2 b5 13.Sg3 g6 14.c3 h5 15.h3 Sh7 16.Dc1 Dd8 17.b4 f6 18.bxc5 dxc5 19.d4 Ld6 20.dxe5 fxe5 21.c4 De7 22.Lc3 0-0-0 23.Ld2 Tdf8 24.Dc3 Kb7 25.Tab1 h4 26.cxb5 axb5 27.Sf1 Ta8 28.Lc1 c4 29.Dxc4 Lxa3 30.Lxa3 Txa3 31.S1d2 Tc8 32.Db4 Dxb4 33.Txb4 Td3 34.Sc4 Txf3 35.gxf3 1-0

(105) Zimmermann,Manfred − Hackbarth,Björn [B86]
1.e4 c5 2.Sf3 d6 3.d4 cxd4 4.Sxd4 Sf6 5.Sc3 e6 6.Lc4 Dc7 7.Lb3 a6 8.0-0 Ld7 9.Kh1 e5 10.Sde2 Lc6 11.Sg3 Sbd7 12.Lg5 Le7 13.Lxf6 Sxf6 14.f4 Td8 15.fxe5 dxe5 16.Df3 0-0 17.Sf5 Lc5 18.Sxg7 Kxg7 19.Dxf6+ Kg8 20.Tf3 Lf2 21.Tf5 Le3 22.Taf1 Lf4 23.T1xf4 Lxe4 24.Tg4# 1-0

(106) Solodky,Willy − Seemann,Hans−Siegfried [D12]
1.d4 d5 2.c4 c6 3.Sf3 Sf6 4.e3 Lf5 5.Sc3 e6 6.cxd5 exd5 7.Ld3 Lxd3 8.Dxd3 Ld6 9.0-0 0-0 10.e4 dxe4 11.Sxe4 Sxe4 12.Dxe4 Sd7 13.Dc2 h6 14.b3 Sf6 15.Lb2 Sd5 16.Tfe1 Te8 17.Txe8+ Dxe8 18.Te1 Dd7 19.h3 Te8 20.Txe8+ Dxe8 21.a3 De6 22.Lc1 Lf4 23.Lb2 Sf6 24.Se5 Sd7 25.Sf3 Sf6 26.Se5 Sd5 27.Sf3 Se7 28.Lc3 Sg6 29.b4 Dc4 30.Db2 f6 31.Dc2 Se7 32.Db2 Sd5 33.Le1 b5 34.g3 Lc1 35.Db1 Lxa3 36.Df5 De2 37.Dc8+ Kh7 38.Df5+ g6 39.Dd7+ De7 40.Dxc6 Sxb4 41.Dxb5 a5 42.Da4 Sd3 43.Dxa5 Ld6 44.Kf1 Dd7 45.Kg2 De7 46.Kf1 h5 47.h4 Db7 48.d5 Sc5 49.Da2 Sd3 50.Lc3 De7 51.De2 Se5 52.Sxe5 fxe5 53.De4 Dc7 54.Ld2 Dd7 55.Kg2 Df7 56.Le3 Kg7 57.Lg5 Df5 58.Dxf5 gxf5 59.Kf3 Kf7 60.Ke3 Lc5+ 61.Ke2 Ke8 62.f3 Kd7 63.Kd3 Kd6 64.Kc4 Lf2 65.Lf6 Lxg3 66.Lg5 Lf2 67.Lf6 e4 68.fxe4 fxe4 69.Lg5 Ke5 70.Le7 e3 71.Lb4 e2 72.d6 Ke6 73.Kd3 e1D 74.Lxe1 Lxe1 75.Ke2 La5 76.d7 Kf5 77.Kf3 Ld8 78.Kg3 Ke4 79.Kf2 Kf4 80.Kg2 Kg4 81.Kh2 Kxh4 82.Kg2 Kg4 83.Kh2 h4 84.Kg2 Lc7 85.Kf1 Kg3 86.Kg1 h3 87.d8D Lxd8 88.Kh1 Lc7 89.Kg1 ½-½

(107) Schmidt,Berthold − Jiltzow,Friedrich [A41]
1.d4 g6 2.Sf3 Lg7 3.g3 d6 4.Lg2 Sd7 5.c4 c5 6.0-0 cxd4 7.Sxd4 Db6 8.e3 Sc5 9.Sc3 Ld7 10.Sd5 Dd8 11.b4 e6 12.bxc5 dxc5 13.Sc3 cxd4 14.exd4 Db6 15.Le3 Db4 16.Db3 Da5 17.Tab1 Lc6 18.Sb5 Td8 19.Tfd1 Se7 20.Ld2 Db6 21.c5 Dxb5 22.Dxb5 Lxb5 23.Txb5 Txd4 24.Txb7 Td8 25.Lf3 f5 26.Lg5 Txd1+ 27.Lxd1 Lf8 28.La4+ Kd8 29.Lf4 Sd5 30.Tb8+ Ke7 31.Ld6+ Kf7 32.Le8+ Kf6 33.f4 Lxd6 34.cxd6 Sb6 35.Td8 h6 36.d7 Th7 37.Lxg6 Txd7 38.Txd7 Sxd7 39.Le8 Sc5 40.Kf2 Ke7 41.Lb5 Kd6 42.Ke3 Kd5 43.h3 Se4 44.g4 Sc3 45.a4 a5 46.g5 hxg5 47.fxg5 e5 48.h4 Ke6 49.h5 Se4 50.Lc4+ Ke7 51.g6 Kf6 52.Lf7 Kg7 53.Kd3 Sc5+ 54.Kc4 Sxa4 55.Kb5 Sc3+ 56.Kxa5 Se4 57.Le6 f4 58.Kb5 Sf6 59.Kc4 Sxh5 60.Lf5 Kf6 61.Le4 Sg3 62.Lf3 Kxg6 63.Kd3 Kf5 64.Kd2 e4 65.Lxe4+ Kxe4 66.Ke1 Ke3 67.Kd1 Kf2 68.Kd2 Kg2 0-1

(108) Torkel,Martin − Stritzel,Reinhard [D00]
1.d4 Sf6 2.Sc3 d5 3.Lf4 c6 4.Sf3 Lf5 5.e3 e6 6.a3 Ld6 7.Lxd6 Dxd6 8.Ld3 Lxd3 9.Dxd3 Sbd7 10.b4 a6 11.Se2 Se4 12.c4 0-0 13.c5 De7 14.Sg3 Sxg3 15.fxg3 Tfe8 16.0-0 e5 17.Dd2 exd4 18.exd4 De3+ 19.Df2 Dxf2+ 20.Kxf2 Te4 21.Tfe1 Tae8 22.Txe4 dxe4 23.Sg1 f5 24.h3 Sf6 25.Se2 Td8 26.Td1 g5 27.Sc3 Kf7 28.Ke3 Ke6 29.Tf1 Sh5 30.Se2 Sf6 31.Sc3 Tf8 32.Ke2 Sh5 33.Kf2 Td8 34.Te1 Sf6 35.Se2 Kd5 36.Tc1 Se8 37.Ke3 Sc7 38.a4 Se8 39.Kd2 Sf6 40.Ke3 Ke6 41.a5 Sd5+ 42.Kd2 Td7 43.Tc4 Tf7 44.Ke1 h5 45.Kf2 f4 46.gxf4 gxf4 47.h4 f3 48.gxf3 Txf3+ 49.Kg2 Se3+ 50.Kg1 Sxc4 51.Sc1 Th3 0-1

(109) Hotze,Kurt − Schäfer,Hans [D08]
1.d4 d5 2.c4 e5 3.c5 exd4 4.Dxd4 Le6 5.Sf3 h6 6.Lf4 Sc6 7.Dc3 Sf6 8.e3 Se4 9.Dc1 Lxc5 10.a3 0-0 11.Ld3 De7 12.0-0 Sa5 13.Sbd2 Sxd2 14.Sxd2 Sc6 15.Dc2 Ld6 16.Sf3 Lxf4 17.exf4 Tad8 18.Tac1 Dd6 19.f5 Ld7 20.b4 Se5 21.Sxe5 Dxe5 22.Tfe1 Dd6 23.Dxc7 Dxc7 24.Txc7 Lc6 25.b5 Tfe8 26.Tc1 Td7 27.Txd7 Lxd7 28.Kf1 Tc8 29.Txc8+ Lxc8 30.Ke2 Kf8 31.Ke3 Ke7 32.Kd4 Kd6 33.g4 g5 34.fxg6 fxg6 35.Lxg6 Lxg4 36.f4 b6 37.f5 Lf3 38.Lf7 Le2 39.a4 Lg4 40.Lg6 Ld1 41.f6 Lxa4 42.Le8 Lxb5 43.Lxb5 Ke6 44.f7 Kxf7 45.Kxd5 Kf6 46.h3 Kg5 47.Ld7 a6 48.Lc8 a5 49.Kc4 h5 50.Kb5 h4 51.Ld7 Kf4 52.Kxb6 a4 53.Lxa4 Kg3 54.Ld7 Kf4 55.Kc5 Ke5 56.Kc6 Kf4 57.Kd5 Kg5 58.Ke5 Kh6 59.Kf4 Kh5 60.Le8+ Kh6 61.Kg4 Kg7 62.Kxh4 Kh6 63.Lh5 Kg7 64.Kg5 Kh7 65.Lg6+ Kg7 66.h4 Kh8 1-0

(110) Gebel,Ralph − Kloppenburg,Reimer [A34]
1.c4 c5 2.Sc3 e6 3.g3 Sc6 4.Lg2 b6 5.e4 Lb7 6.d3 Tc8 7.Sf3 La8 8.Lf4 d6 9.Da4 Dd7 10.0-0 Sf6 11.a3 Le7 12.Tfe1 e5 13.Ld2 0-0 14.b4 Sd8 15.Dxd7 Sxd7 16.Lh3 Tc7 17.Sb5 Tb7 18.Lg5 Lxg5 19.Sxg5 h6 20.Sf3 Sf6 21.Sxd6 Te7 22.Tad1 cxb4 23.axb4 Sc6 24.b5 Sb4 25.Sf5 Tc7 26.Td2 Td8 27.Lf1 Sxe4 28.dxe4 Txd2 29.Sxd2 Td7 30.Sf3 Sc2 31.Te2 Td3 32.Sxe5 Tc3 33.Se7+ Kf8 34.Sd5 Lxd5 35.exd5 Ke7 36.Td2 Kf6 37.d6 Kxe5 38.d7 Se1 39.Te2+ 1-0

4.Runde (21.09.2000)

(111) Bokelbrink,Uwe − Staak,Riccardo [C42]
1.e4 e5 2.Sf3 Sf6 3.Sxe5 d6 4.Sf3 Sxe4 5.c4 Le7 6.Sc3 Sxc3 7.dxc3 Sc6 8.Ld3 0-0 9.Dc2 h6 10.Le3 Le6 11.0-0-0 Lf6 12.h4 Te8 13.Kb1 a6 14.b3 Tb8 15.Le4 Dd7 16.Sd4 Sxd4 17.Lxd4 Lxd4 18.Txd4 b5 19.c5 d5 20.b4 c6 21.Ld3 a5 22.f4 f6 23.f5 Lf7 24.g4 De7 25.Dd2 axb4 26.cxb4 Ta8 27.g5 fxg5 28.hxg5 Dxg5 29.Dxg5 hxg5 30.Tg1 Ta3 31.Kb2 Tea8 32.Lb1 Tf3 33.Txg5 Tf2+ 34.Lc2 Te8 35.Kc3 Tee2 36.Lb3 Te5 37.Tdg4 Texf5 38.Txg7+ Kf8 39.Th7 Ke7 40.Th6 T5f3+ 41.Kd4 Td2+ 42.Ke5 Te2+ ½-½

(112) Rubach,Ingo − Rabeler,Gert [B00]
1.e4 b6 2.d4 Lb7 3.Ld3 e6 4.Sf3 c5 5.c3 Sf6 6.De2 cxd4 7.cxd4 Sc6 8.a3 Le7 9.0-0 0-0 10.Sc3 d5 11.e5 Se8 12.h4 Lxh4 13.g3 Le7 14.Kg2 f5 15.exf6 Txf6 16.Lxh7+ Kxh7 17.Sg5+ Kg8 18.Dh5 Ld6 19.Sxd5 exd5 20.Te1 Txf2+ 21.Kxf2 Df6+ 22.Kg2 Le5 23.Tf1 Dxf1+ 24.Kxf1 La6+ 25.Kg2 Lxd4 26.Df7+ 1-0

(113) Freitag,Roland − Kuhn,Gerd [B01]
1.e4 d5 2.exd5 Dxd5 3.Sc3 Da5 4.d4 Sf6 5.Sf3 Lf5 6.Ld2 c6 7.Lc4 e6 8.De2 Lb4 9.0-0-0 0-0 10.a3 Lxc3 11.Lxc3 Dc7 12.Se5 b5 13.Lb3 a5 14.g4 Le4 15.g5 Lxh1 16.gxf6 Ld5 17.Dg4 g6 18.Dg5 Dd8 19.Sg4 Sd7 20.Td3 Sxf6 21.Sxf6+ Kg7 22.Lxd5 cxd5 23.Tf3 Dc7 24.Sh5+ Kg8 25.Df6 gxh5 26.Tg3+ Dxg3 27.hxg3 Tfc8 28.Ld2 Kf8 29.Lxa5 1-0

(114) Petersen,Wolfgang − Menk,Rolf [A86]
1.c4 f5 2.d4 Sf6 3.g3 g6 4.Lg2 Lg7 5.Sc3 0-0 6.Sf3 d6 7.Dc2 c6 8.0-0 De8 9.d5 Sa6 10.Le3 Sc7 11.Tad1 c5 12.a4 h6 13.h4 Sh5 14.Dc1 Kh7 15.Sb5 Sxb5 16.axb5 a6 17.b4 b6 18.bxc5 bxc5 19.Da3 f4 20.gxf4 Sxf4 21.Lxf4 Txf4 22.e4 Lg4 23.bxa6 Df8 24.Td3 Dc8 25.Dc1 Tf7 26.De3 Dxa6 27.Tc1 Taf8 28.Sh2 Ld4 29.Txd4 cxd4 30.Dxd4 Lh5 31.e5 Da2 32.Ta1 Dxf2+ 33.Dxf2 Txf2 34.exd6 exd6 35.Ta7+ T8f7 36.Ta6 Tc2 37.Txd6 Tc1+ 38.Lf1 Le2 39.c5 Lxf1 40.Sxf1 Tcxf1+ 41.Kg2 T1f2+ 42.Kg1 Tc2 43.c6 Kg7 44.Td8 Kf6 45.Td6+ Ke5 46.Td7 Tf6 0-1

(115) Putzbach,Gerd − Poeck,Ole [D45]
1.d4 d5 2.c4 c6 3.Sc3 Sf6 4.e3 e6 5.Sf3 Sbd7 6.Dc2 Ld6 7.cxd5 exd5 8.Ld3 0-0 9.Ld2 Te8 10.h3 Sf8 11.g4 Ld7 12.0-0-0 c5 13.g5 Sh5 14.Lf5 cxd4 15.exd4 Tc8 16.Kb1 Sf4 17.h4 b5 18.Lxf4 Lxf4 19.Dd3 g6 20.Lxd7 Dxd7 21.Dxb5 Dxb5 22.Sxb5 Te2 23.Sc3 Txf2 24.Tdf1 Txf1+ 25.Txf1 Td8 26.Se5 Lxe5 27.dxe5 Kg7 28.Td1 h6 29.gxh6+ Kxh6 30.Sb5 Td7 31.Td4 Se6 32.Ta4 Sc5 33.Txa7 Kh5 34.b4 Txa7 35.Sxa7 Sa4 36.Sc6 Kxh4 37.Sd8 g5 38.Sxf7 g4 39.e6 g3 40.Se5 g2 41.Kc2 Kg3 42.e7 g1D 43.e8D Df2+ 44.Kb3 Sc5+ 45.bxc5 De3+ 46.Kb4 Dd4+ 47.Kb5 Db2+ 48.Kc6 Dxa2 49.Dg8+ Kf4 50.Dxd5 Da8+ 51.Kd6 Db8+ 52.Ke7 Dc7+ 53.Sd7 Kg4 54.c6 Kh3 55.Dd6 Dc8 56.c7 1-0

(116) Kolthoff,Siegmund − Besenthal,Klaus−Günther [A90]
1.d4 e6 2.Sf3 f5 3.g3 Sf6 4.Lg2 d5 5.0-0 Ld6 6.c4 c6 7.b3 De7 8.Se5 0-0 9.Sd2 b6 10.cxd5 exd5 11.Sdf3 Lb7 12.Lf4 Se4 13.h4 Sd7 14.Sxd7 Dxd7 15.Lxd6 Dxd6 16.e3 c5 17.Tc1 Tac8 18.Te1 c4 19.Se5 b5 20.Lxe4 fxe4 21.Dd2 Tc7 22.Da5 Db6 23.Dxb6 axb6 24.Tc2 ½-½

(117) van Riesen,Klaus − Nonnenmacher,Thomas [A48]
1.d4 Sf6 2.Sf3 g6 3.Lg5 Lg7 4.e3 c5 5.c3 0-0 6.Ld3 b6 7.Sbd2 Lb7 8.0-0 d5 9.Lxf6 Lxf6 10.Se5 Sd7 11.f4 Sxe5 12.dxe5 Lg7 13.De2 f6 14.f5 fxe5 15.fxg6 e4 16.gxh7+ Kh8 17.Txf8+ Dxf8 18.Tf1 De8 19.Lb5 Dg6 20.Ld7 e6 21.Tf4 Le5 22.Th4 Td8 23.Dh5 Dxh5 24.Txh5 Lxh2+ 25.Kxh2 Txd7 26.g4 d4 27.Sc4 dxe3 28.Sxe3 Txh7 29.Txh7+ Kxh7 30.Kg3 Kg6 31.Kf4 b5 32.b4 cxb4 33.cxb4 Lc6 34.a3 a6 35.Sd1 Kf6 36.Se3 ½-½

(118) Mattheus,Ingomar − Hawranke,Dietrich [B27]
1.e4 c5 2.Sf3 g6 3.d4 Lg7 4.Sc3 Da5 5.Lc4 cxd4 6.Sxd4 Dc5 7.Lxf7+ Kxf7 8.Df3+ Sf6 9.Le3 Dh5 10.Dg3 d6 11.f3 Lh6 12.Df2 Lxe3 13.Dxe3 Sc6 14.Sb3 Le6 15.0-0-0 Lxb3 16.axb3 Da5 17.g4 Sb4 18.g5 Sd7 19.f4 Da1+ 20.Sb1 Sa2+ 21.Kd2 Dxb2 22.f5 Tac8 23.fxg6+ hxg6 0-1

(119) Koester,Gerhard Dr. − Schiller,Thomas [B01]
1.e4 d5 2.exd5 Dxd5 3.Sc3 Da5 4.d4 e5 5.Sf3 Lb4 6.Ld2 Lg4 7.Le2 exd4 8.Sxd4 De5 9.0-0 Lxe2 10.Scxe2 Lxd2 11.Dxd2 Sf6 12.Sf3 Dd5 13.De3+ De4 14.Dc5 Sbd7 15.Dxc7 0-0 16.Sg3 Da4 17.b3 Da6 18.Sf5 Tfd8 19.c4 Se8 20.Dg3 Df6 21.Se3 Sb6 22.a4 Sd6 23.c5 Se4 24.Dg4 Sxc5 25.a5 Sd5 26.Sxd5 Txd5 27.b4 Sd3 28.De4 Tad8 29.Tab1 h6 30.De3 Sf4 31.g3 Sh3+ 32.Kg2 Td3 33.De4 Sg5 34.Sxg5 Dxg5 35.Dxb7 T8d7 36.Da8+ Kh7 37.b5 h5 38.De4+ f5 39.Df4 Df6 40.h4 T7d4 41.Dg5 Df7 42.b6 Tg4 43.Dc1 Dd5+ 44.f3 Tc4 45.Dg5 Tc2+ 46.Kh3 Tdd2 47.Dxh5+ Kg8 48.Th1 De6 49.b7 f4+ 50.Dg4 1-0

(120) Josuttis,Volker − Hedayat−Nassab,Djamschid [A01]
1.b3 e5 2.Lb2 Sc6 3.e3 d6 4.c4 f5 5.d4 e4 6.d5 Se5 7.f4 exf3 8.Sxf3 De7 9.h3 g6 10.Sc3 Lg7 11.De2 Ld7 12.g3 Sf6 13.Sd2 Sh5 14.Tg1 0-0 15.0-0-0 Tae8 16.Te1 f4 17.gxf4 Sxf4 18.Dd1 Sfd3+ 19.Lxd3 Sxd3+ 20.Kb1 Sxe1 21.Txe1 Tf2 22.Dc2 Lf5 23.e4 Dg5 24.Lc1 Lxh3 25.Dd3 Lg4 26.Tg1 De5 27.De3 Dd4 28.Dxd4 Lxd4 29.Sb5 Le3 30.Txg4 Lxd2 31.Lxd2 Txd2 32.Sxc7 Tf8 33.Tg1 a6 34.c5 dxc5 35.e5 Tff2 36.Te1 Tb2+ 37.Ka1 Txa2+ 38.Kb1 Tfb2+ 39.Kc1 Tc2+ 40.Kb1 Tcb2+ 41.Kc1 Te2 42.Txe2 Txe2 43.d6 Kf8 44.e6 Te5 45.Kc2 h5 46.Kd3 h4 47.Kc4 h3 48.Sd5 Txe6 49.Sf4 Te4+ 0-1

(121) Wolff,Stefan − Kogge,Dierk [A16]
1.c4 Sf6 2.Sc3 g6 3.g3 Lg7 4.Lg2 0-0 5.e4 d6 6.Sge2 c5 7.0-0 Sc6 8.f4 e5 9.d3 Lg4 10.h3 Lxe2 11.Dxe2 Sh5 12.Kh2 Sd4 13.Df2 exf4 14.gxf4 Lf6 15.Lf3 Lh4

16.Dg2 Lg3+ 17.Kh1 Sxf3 18.Txf3 Dh4 19.Se2 Le1 20.Le3 f5 21.Dg1 La5 22.Lf2 De7 23.e5 Lc7 24.Sc3 Tac8 25.Te1 Tfe8 26.Sd5 Df7 27.d4 cxd4 28.Lxd4 dxe5 29.fxe5 a6 30.Lc3 Ld8 31.Dd4 Te6 32.Td1 Le7 33.b4 Lf8 34.c5 Lg7 35.Sb6 Lxe5 36.Dd5 Tce8 37.Lxe5 Txe5 38.Dxf7+ Kxf7 39.Td7+ T5e7 40.Tfd3 Txd7 41.Txd7+ Te7 42.Td6 Sf6 43.Sc8 Tc7 44.Td8 Se8 45.a4 Sf6 46.Sd6+ Ke6 47.Tb8 Sd5 48.Se8 Te7 49.b5 axb5 50.axb5 Sc7 51.Sd6 Kd5 52.b6 Sa6 53.Txb7 Txb7 54.Sxb7 Kc6 55.Sd8+ Kxc5 56.Se6+ Kxb6 57.Sf8 Kc5 58.Sxh7 Kd4 59.Sf8 g5 60.Se6+ Ke5 61.Sxg5 Kf6 62.Sf3 Sc5 63.Sh4 Kg5 64.Sxf5 ½-½

(122) Linke,Harry − Schroeder,Raymond [B20]
1.e4 c5 2.Se2 Sc6 3.c3 Sf6 4.d3 d5 5.exd5 Dxd5 6.Sf4 Dd6 7.Le2 g6 8.Sa3 e5 9.Sb5 Dd8 10.Lf3 a6 11.Da4 Ld7 12.Sa3 Sd4 13.Dd1 Sxf3+ 14.Dxf3 exf4 15.Lxf4 Lc6 16.De2+ De7 17.Dxe7+ Lxe7 18.0-0 0-0 19.Sc4 Sd5 20.Lh6 Tfe8 21.f4 Lf8 22.Lxf8 Kxf8 23.Se5 f6 24.Sxc6 bxc6 25.Tf2 Te3 26.Td1 Tae8 27.Kf1 h6 28.g3 Kg7 29.c4 Sb6 30.d4 Td8 31.Tfd2 Sxc4 32.Tc2 Sxb2 33.Txb2 cxd4 34.Tb7+ Kf8 35.Tc7 Td6 36.Tb1 Te7 37.Tb8+ Kf7 38.Txe7+ Kxe7 39.Ke2 Ke6 40.Kd3 Td5 41.g4 f5 42.h3 fxg4 43.hxg4 h5 44.gxh5 gxh5 45.Th8 c5 46.Ke4 Td7 47.Th6+ Ke7 48.Txh5 d3 49.Th7+ Ke6 50.Txd7 Kxd7 51.Kxd3 Kd6 52.Kc4 a5 53.Kb5 Kd5 54.f5 c4 55.Kxa5 Kd4 56.f6 c3 57.f7 c2 58.f8D c1D 59.Dd6+ Ke4 60.Kb5 Df1+ 61.Kb6 Df2+ 62.Kb7 Df7+ 63.Kb6 Df2+ 64.Dc5 Df7 65.Dc6+ Ke5 66.a4 Db3+ 67.Ka6 Df7 68.a5 Kd4 69.Kb6 Db3+ 70.Ka6 Df7 71.Db7 Dc4+ 72.Ka7 Dg8 73.a6 Kc5 74.Db8 Df7+ 75.Ka8 Df3+ 76.Ka7 Df7+ 77.Db7 Dg8 78.Db6+ Kc4 79.Kb7 Kd3 80.Db5+ Kd2 81.Dd7+ Ke2 82.a7 Db3+ 83.Kc7 Dc4+ 84.Kd8 Da6 85.Dg4+ Ke3 86.Dg3+ Kd4 87.Df2+ Ke5 88.De3+ Kd5 89.Df3+ Kc5 90.a8D Dd6+ 91.Ke8 De6+ 92.Kf8 Dh6+ 93.Kf7 Dh7+ 94.Kf6 Dh6+ 95.Kf5 Dh7+ 96.Kg4 Dg7+ 97.Kf4 Dh6+ 98.Kg3 Dg7+ 99.Kh2 Dh6+ 100.Dh3 Df4+ 101.Dg3 Dh6+ 102.Kg2 1-0

(123) Stortz,Marcus − Haack,Stefan [A82]
1.d4 f5 2.e4 fxe4 3.c4 Sf6 4.Sc3 g6 5.f3 exf3 6.Sxf3 Lg7 7.Ld3 c5 8.d5 d6 9.0-0 0-0 10.De2 Sa6 11.a3 Sc7 12.Lg5 e6 13.Tae1 e5 14.Se4 Sce8 15.b4 cxb4 16.axb4 a5 17.Ta1 b6 18.c5 bxc5 19.bxc5 dxc5 20.Sxe5 Kh8 21.Lc4 Sd6 22.Sc6 Dc7 23.Sxf6 Sxc4 24.Dxc4 La6 25.Dh4 1-0

(124) Hachmann,Björn − Hadlich,Winfried [D35]
1.d4 Sf6 2.c4 e6 3.Sc3 d5 4.cxd5 exd5 5.Lg5 c6 6.e3 Sbd7 7.Ld3 Lb4 8.Sge2 h6 9.Lh4 0-0 10.0-0 De8 11.a3 Ld6 12.b4 Se4 13.Lxe4 dxe4 14.d5 c5 15.Sb5 Le5 16.d6 De6 17.Sf4 Df5 18.Le7 Lxa1 19.Dxa1 Se5 20.Sc7 Ld7 21.bxc5 Tac8 22.Db1 Lc6 23.Td1 Tfd8 24.Db3 Td7 25.Scd5 Kh7 26.h3 h5 27.Da2 Kh6 28.De2 Th8 29.Lh4 f6 30.Se7 Txe7 31.dxe7 Te8 32.Td8 g6 33.Sd5 g5 34.Lg3 Sd3 35.Sc7 Txe7 36.Da2 Dh7 37.Sd5 Df7 38.Da1 Lxd5 39.Txd5 Kg6 40.Dd4 Kh6 41.Td8 Kg6 42.Ld6 Te6 43.Tf8 Dg7 44.Dd5 Dd7 45.g4 hxg4 46.hxg4 Kg7 47.Tb8 Sxc5 48.Lf8+ Kf7 49.Dxc5 Dd1+ 50.Kh2 Dxg4 51.Dc7+ Kg6 52.Dg7+ Kf5 53.Dh7+ Ke5 54.Dh3 De2 55.Dg3+ Kf5 56.Lb4 Tc6 57.Te8 Tc1 58.Dh3+ Dg4 59.Dxg4+ Kxg4 60.Kg2 1-0

(125) Tornier,Siegfried − Krotofil,Kurt [B20]
1.e4 c5 2.Lc4 Sc6 3.a4 Sf6 4.Sc3 e6 5.Sf3 d5 6.exd5 exd5 7.La2 Le7 8.d3 0-0 9.0-0 Lg4 10.h3 Lh5 11.Lf4 Dd7 12.Te1 Tfe8 13.g4 Sxg4 14.Lxd5 Sf6 15.Lxc6 Dxc6 16.Te3 Ld6 17.Lxd6 Txe3 18.fxe3 Dxd6 19.Kf2 Sd7 20.Dg1 Df6 21.Dg3 Te8 22.Df4 a6 23.b3 Te6 24.Sd5 Dd8 25.Tg1 Lxf3 26.Dxf3 Sb6 27.Sc3 Tc6 28.Dg4 g6 29.Ke2 Sd5 30.Sxd5 Dxd5 31.h4 De5 32.Kd2 h5 33.Dg3 Dxg3 34.Txg3 Kg7 35.e4 f6 36.Ke3 Kh6 37.Kf4 Tc7 38.c3 Tf7 39.d4 cxd4 40.cxd4 Td7 41.d5 ½-½

(126) Janßen ,Helmut − Grothkopp,Dietrich [B12]
1.e4 c6 2.d4 d5 3.e5 Lf5 4.Se2 e6 5.Sg3 Lg6 6.h4 h6 7.h5 Lh7 8.Ld3 Lxd3 9.cxd3 Db6 10.Le3 Dxb2 11.Sd2 Dc3 12.Tb1 b6 13.Tb3 Da5 14.Db1 Sd7 15.0-0 Se7 16.f4 g6 17.Sf3 Sf5 18.Sxf5 gxf5 19.Tc1 Tc8 20.Db2 Da6 21.Tbc3 Sb8 22.Db3 Le7 23.a4 Tg8 24.Kf2 Tg4 25.g3 Kd7 26.T3c2 Tcg8 27.Tg1 Lf8 28.Ld2 Db7 29.Lb4 Lxb4 30.Dxb4 Dc7 31.Tb2 Sa6 32.Db3 Dd8 33.a5 b5 34.Da3 De7 35.Dc3 Sb8 36.Tc1 a6 37.Tg1 Kc7 38.Tc2 Kb7 39.Dc5 Dxc5 40.dxc5 Sd7 41.d4 Kc7 42.Sh2 T4g7 43.Kf3 f6 44.Tcg2 fxe5 45.fxe5 Sf8 46.g4 Sh7 47.gxf5 Txg2 48.Txg2 Txg2 49.Kxg2 exf5 50.Kf3 Kd7 51.Kf4 Ke6 52.Sf1 Sg5 53.Se3 b4 54.Sd1 Se4 55.Ke3 Sg3 56.Kd3 Sxh5 57.Kc2 Sg3 58.Kb3 Se2 59.Kxb4 Sxd4 60.Kc3 Kxe5 0-1

(127) Thomaschke,Dirk − Wolfrum,Werner [B06]
1.e4 c6 2.d4 g6 3.Sc3 Lg7 4.f4 d6 5.Sf3 Lg4 6.Le3 Sd7 7.h3 Lxf3 8.Dxf3 e6 9.0-0-0 Dc7 10.g4 Se7 11.Ld3 Sb6 12.f5 Sg8 13.h4 0-0-0 14.h5 Sf6 15.h6 Lf8 16.fxg6 Le7 17.g7 Thg8 18.g5 Sfd7 19.Dxf7 1-0

(128) Basteck,Rainer − Koch,Sören [A32]
1.Sf3 Sf6 2.d4 e6 3.c4 c5 4.g3 cxd4 5.Sxd4 Sc6 6.Lg2 Lc5 7.Sxc6 bxc6 8.0-0 0-0 9.Sc3 d5 10.Dc2 Le7 11.Td1 Da5 12.Ld2 Da6 13.cxd5 cxd5 14.Le1 Lb7 15.Tac1 Tfc8 16.Db1 Tab8 17.e3 Lc6 18.Lf1 Db7 19.Td2 e5 20.Lg2 Td8 21.Tcd1 Lb4 22.Tc2 Lf8 23.Tcd2 d4 24.Lxc6 Dxc6 25.exd4 exd4 26.Txd4 Txd4 27.Txd4 Db6 28.Td2 De6 29.Te2 Dh3 30.Se4 Sg4 31.f3 Se5 32.Sg5 0-1

(129) Tamm,Kay − Sausmikat,Michael [D16]
1.d4 d5 2.Sf3 Sf6 3.c4 dxc4 4.Sc3 c6 5.a4 Sd5 6.e4 Sxc3 7.bxc3 b5 8.La3 Lb7 9.Dc2 Sd7 10.Tb1 La6 11.d5 cxd5 12.exd5 Da5 13.Lb4 Dxa4 14.Dc1 g6 15.Ta1 Lh6 16.Db2 Db3 17.De2 Sc5 18.Sd4 Sd3+ 19.Dxd3 cxd3 20.Sxb3 Lb7 21.Lxd3 Lxd5 22.Lxb5+ Kf8 23.Sd4 Lxg2 24.Tg1 Lf3 25.Sxf3 1-0

(130) Kronhoff,Holger − Hochreiner,Jürgen [A80]
1.d4 f5 2.Sf3 Sf6 3.b3 e6 4.e3 Le7 5.Ld3 0-0 6.0-0 Sc6 7.Lb2 b6 8.Sbd2 Lb7 9.a3 De8 10.Te1 Dg6 11.e4 fxe4 12.Sxe4 Dh6 13.Lc1 Dh5 14.Sg3 De8 15.c3 Sd8 16.Dc2 Lxf3 17.gxf3 Df7 18.Lg5 g6 19.Dd2 Tc8 20.Lh6 Te8 21.b4 Lf8 22.Lg5 Lg7 23.Lc2 Tf8 24.De3 Sd5 25.Dd3 Dxf3 26.Dxf3 Txf3 27.Ld2 Sxc3 28.Te3 Txe3 29.fxe3 Sb5 30.a4 Sxd4 31.Tc1 Sf3+ 0-1

(131) Klüver,Horst − Meyerhold,Sven [C02]
1.e4 e6 2.d4 d5 3.e5 c5 4.c3 Sc6 5.Sf3 Db6 6.a3 c4 7.Sbd2 f6 8.De2 Ld7 9.De3 fxe5 10.Sxe5 Sxe5 11.Dxe5 Sf6 12.Sf3 Ld6 13.Dg5 0-0 14.Le2 Se4 15.Dg4 Tf7 16.0-0 e5 17.Dh4 Le7 18.Dh5 exd4 19.cxd4 Sf6 20.Dg5 La4 21.Se5 Tff8 22.De3 Tae8 23.f4 Ld6 24.Lf3 Dd8 25.Ld2 Lc2 26.Dc3 Le4 27.b3 Lxf3 28.Txf3 Se4 29.Dc2 b5 30.a4 a6 31.axb5 axb5 32.bxc4 bxc4 33.Le3 Dc7 34.Da4 Ta8 35.Dd1 Txa1 36.Dxa1 Tb8 37.Tf1 Db7 38.h3 Ta8 39.Dd1 Ta3 40.Dg4 De7 41.Dc8+ Df8 42.Dxf8+ Lxf8 43.Lc1 Ta2 44.Sd7 Sg3 45.Tf2 Ta1 46.Kh2 Txc1 47.Kxg3 Td1 48.Ta2 Lb4 49.Ta8+ Kf7 50.Se5+ Kf6 51.Kg4 Txd4 52.Ta6+ Ke7 53.Sc6+ Kd6 54.Sxd4+ 1-0

(132) Junker,Hartmut − Himmelstaub,Werner [C45]
1.e4 e5 2.Sf3 Sc6 3.d4 exd4 4.Sxd4 Dh4 5.Dd3 Lc5 6.c3 Sf6 7.Sd2 0-0 8.g3 Dh5 9.Lg2 d6 10.S2f3 Lh3 11.0-0 Lxg2 12.Kxg2 Sg4 13.Sxc6 bxc6 14.h3 Sf6 15.a4 a5 16.Tb1 Tab8 17.Dc4 Tfe8 18.e5 Sd5 19.Ld2 Sb6 20.De4 dxe5 21.b4 Ld6 22.Dxc6 e4 23.Sd4 Dd5 24.Le3 Ta8 25.bxa5 Dxa5 26.Sb5 Dxa4 27.Lxb6 cxb6 28.Dxd6 Tab8 29.Dd4 Dc2 30.Sd6 Te6 31.Txb6 Tf8 32.Sf5 1-0

(133) Millgramm,Stephan − Zimmermann,Manfred [A00]
1.g4 g6 2.d4 Lg7 3.e4 d6 4.Lg2 c6 5.h4 h5 6.g5 e5 7.dxe5 dxe5 8.Dxd8+ Kxd8 9.Sc3 Le6 10.Lh3 Lxh3 11.Txh3 Se7 12.Le3 Sd7 13.0-0-0 Kc7 14.Sge2 b6 15.f4 f5 16.fxe5 Lxe5 17.Lf4 Lxf4+ 18.Sxf4 fxe4 19.Se6+ Kc8 20.Sxe4 Sf8 21.Td8+ 1-0

(134) Thielscher,Rene − Kaland,Joachim [C00]
1.e4 e6 2.Sf3 d5 3.exd5 exd5 4.Le2 Sf6 5.0-0 Ld6 6.b3 0-0 7.Lb2 c5 8.h3 Sc6 9.d4 b6 10.c4 Lf5 11.cxd5 Sb4 12.dxc5 Lxc5 13.Sc3 Sbxd5 14.Sxd5 Sxd5 15.Sd4 Dg5 16.Sxf5 Dxf5 17.Ld3 Dd7 18.Dh5 Sf6 19.Df3 Tad8 20.Lxf6 gxf6 21.Lf5 Dd2 22.Dh5 h6 23.Tad1 Dg5 24.Df3 Td2 25.h4 Lxf2+ 26.Txf2 Txd1+ 27.Dxd1 De3 28.Dd2 Te8 29.Dxe3 Txe3 30.Td2 Te5 31.Lc2 Kg7 32.Kf2 f5 33.Kf3 Kf6 34.Kf4 Te1 35.Ld3 Te5 36.Tc2 Tc5 37.Txc5 bxc5 38.Lxf5 a5 39.Ld3 Ke6 40.Lc4+ Kf6 41.g4 Kg7 42.Kf5 f6 43.h5 1-0

(135) Stritzel,Reinhard − Bohn,Christoph [B02]
1.e4 Sf6 2.Sc3 d5 3.exd5 Sxd5 4.Sxd5 Dxd5 5.d4 Sc6 6.c3 Lf5 7.Sf3 Td8 8.Ld3 Lg4 9.Le2 e6 10.Lf4 Ld6 11.Lxd6 Txd6 12.0-0 0-0 13.Te1 Tfd8 14.h3 Lh5 15.Sd2 Lxe2 16.Dxe2 Se7 17.Se4 Tc6 18.Sd2 Sg6 19.De4 Dxe4 20.Txe4 b5 21.a3 e5 22.Sf3 exd4 23.Sxd4 Tc5 24.Tae1 Kf8 25.T1e3 ½-½

(136) Stier,Uwe − Gebel,Ralph [A25]
1.c4 e5 2.Sc3 Sc6 3.g3 b6 4.Lg2 Lb7 5.Sf3 Lb4 6.Sd5 Sf6 7.a3 Le7 8.Sc3 Tb8 9.0-0 0-0 10.b4 d6 11.e3 Dd7 12.d4 Tfe8 13.Dc2 h6 14.Td1 exd4 15.exd4 d5 16.c5 Se4 17.b5 Sxd4 18.Sxd4 Sxc5 19.Sc6 d4 20.Sxb8 Txb8 21.Lxb7 Txb7 22.Le3 Lf6 23.Se4 1-0

(137) Mungard,Jens−Uwe − Frank,Detlev [B00]
1.e4 a6 2.d4 b5 3.b3 Lb7 4.Sd2 e6 5.c4 Lb4 6.d5 exd5 7.cxd5 Sf6 8.Ld3 c6 9.dxc6 dxc6 10.De2 0-0 11.Sgf3 Sbd7 12.0-0 Te8 13.a3 Lc5 14.b4 La7 15.Lb2 Sd5 16.Dd1 Sf4 17.Lc2 c5 18.bxc5 Sxc5 19.Te1 Sfd3 20.Lxd3 Sxd3 21.Db3 Lxf2+ 22.Kf1 Lxe1 23.Sxe1 Sxe1 24.Dg3 Dd3+ 0-1

(138) Kirste,Siegmund − Oelrichs,Manfred [A80]
1.d4 g6 2.Sf3 f5 3.c4 Sf6 4.Lg5 d6 5.Sc3 Lg7 6.e3 c6 7.Ld3 Sbd7 8.0-0 0-0 9.Tc1 e5 10.dxe5 dxe5 11.Lb1 e4 12.Sd4 De7 13.a3 Se5 14.Db3 Sf7 15.Lf4 g5 16.Lg3 Sh5 17.Sce2 f4 18.exf4 Lxd4 19.Sxd4 gxf4 20.Lxf4 Sxf4 21.Dg3+ Sg6 22.Tfe1 Sd6 23.c5 Sf5 24.Sxf5 Lxf5 25.f3 e3 26.Lxf5 Txf5 27.b4 Td8 28.Tc3 Tg5 29.Dxg5 Dxg5 30.Tcxe3 Sf4 31.g3 Sh3+ 32.Kg2 Td2+ 33.Kh1 Sf2+ 34.Kg1 Sd3 35.Te8+ Kf7 36.f4 Sxf4 0-1

(139) Schoenfisch,Norbert − Hotze,Kurt [D94]
1.d4 d5 2.c4 c6 3.e3 g6 4.Sf3 Lg7 5.Sc3 Sf6 6.Ld3 0-0 7.0-0 Sbd7 8.cxd5 cxd5 9.Ld2 a6 10.Tc1 Sb6 11.Db3 Lg4 12.Se5 Lc8 13.a4 Sg4 14.a5 Sxe5 15.dxe5 Sc4 16.Dc2 Sxd2 17.Dxd2 Dxa5 18.f4 e6 19.Df2 Dd8 20.Tfd1 b5 21.Tc2 Lb7 22.Tdc1 Tc8 23.Se2 Txc2 24.Txc2 Da5 25.Df1 Tc8 26.Txc8+ Lxc8 27.Dc1 Dd8 28.Sd4 Lb7 29.g3 Db6 30.Kf2 Lf8 31.Ke2 Lc5 32.Sb3 Lb4 33.Sd4 Kg7 34.Kf3 Lc5 35.Sb3 Lxe3 36.Dc2 a5 37.Ke2 a4 38.Sc1 d4 39.Sa2 Ld5 40.Sb4 Db7 41.Sxd5 exd5 42.Dc5 Dd7 43.f5 gxf5 44.Lxb5 De6 45.Dd6 f4 46.Ld7 Dg6 47.Dxg6+ hxg6 48.Lxa4 fxg3 49.hxg3 Kf8 50.Lc6 Lg1 51.Lxd5 d3+ ½-½

(140) Hitziger,Sebastian − Sengbusch,Gerhard [C03]
1.e4 e6 2.d4 d5 3.Sd2 Lb4 4.c3 Le7 5.Ld3 c6 6.e5 Sd7 7.f4 Sf8 8.Se2 g5 9.Sf3 h6 10.fxg5 hxg5 11.Le3 g4 12.Sd2 Sh6 13.Lxh6 Txh6 14.Sg3 f5 15.exf6 Lxf6 16.Dxg4 Lh4 17.0-0-0 Lxg3 18.Dxg3 Dh4 19.Dxh4 Txh4 20.g3 Th3 21.Sf3 Ke7 22.Sh4 Ld7 23.Lf1 Txh4 24.gxh4 Sg6 25.h5 Sf4 26.Te1 Sxh5 27.Te5 Sf4 28.Kd2 Tg8 29.Ke3 Sg6 30.Tg5 Kf6 31.Thg1 Le8 32.Ld3 Tg7 33.h4 1-0

(141) Jiltzow,Friedrich − Müller,Julian [E32]
1.c4 Sf6 2.Sc3 e6 3.d4 Lb4 4.Dc2 Lxc3+ 5.bxc3 c5 6.Sf3 b6 7.d5 Lb7 8.e4 d6 9.Lg5 e5 10.h3 Sbd7 11.Sh4 0-0 12.Sf5 Dc7 13.Dd3 g6 14.Lh6 Tfd8 15.Df3 Sf8 16.Se3 De7 17.Lg5 S8d7 18.Sg4 Kg7 19.h4 h5 20.Sxf6 Sxf6 21.Ld3 Lc8 22.0-0 Te8 23.De2 Dc7 24.f4 Sh7 25.f5 Sxg5 26.hxg5 Lb7 27.Df3 Tf8 28.g4 hxg4 29.f6+ Kg8 30.Dg3 Tfd8 31.Dh4 Kf8 32.Dh8# 1-0

(142) Seemann,Hans−Siegfried − Remstedt,Matthias [C53]
1.e4 e5 2.Sf3 Sc6 3.Lc4 Lc5 4.c3 h6 5.d4 exd4 6.cxd4 Lb4+ 7.Ld2 Lxd2+ 8.Sbxd2 d6 9.h3 Sf6 10.e5 dxe5 11.dxe5 Sd5 12.0-0 0-0 13.Se4 Le6 14.Sg3 Sf4 15.Dc2 Lxc4 16.Dxc4 Sg6 17.e6 Df6 18.Tfe1 Tae8 19.Sh5 Df5 20.Sg3 Df6 21.exf7+ Dxf7 22.Dc3 Sf4 23.Txe8 Txe8 24.Te1 Txe1+ 25.Sxe1 Dxa2 26.Dd2 Df7 27.Kh2 Se5 28.De3 Sc6 29.Sf3 g5 30.De4 a5 31.Sf5 Dg6 32.Se5 De6 33.Sg4 Dxe4 34.Sf6+ Kf7

35.Sxe4 Kg6 36.Se3 b5 37.Sc3 Sd4 38.Kg1 Sde2+ 39.Sxe2 Sxe2+ 40.Kf1 Sd4 41.Ke1 c6 42.Kd2 Kf6 43.Kd3 c5 44.Sg4+ Kg6 45.Se5+ Kf5 46.Sd7 Sb3 47.Kc3 a4 48.Kd3 b4 49.Sb6 a3 50.bxa3 bxa3 51.g4+ Kg6 0-1

(143) Schmidt,Roland − Solodky,Willy [B17]
1.e4 c6 2.d4 d5 3.Sc3 dxe4 4.Sxe4 Sd7 5.Sf3 Sdf6 6.Sg3 Lg4 7.c3 e6 8.Ld3 Ld6 9.0-0 h6 10.h3 Lxf3 11.Dxf3 Se7 12.Ld2 0-0 13.Lxh6 gxh6 14.Dxf6 Sg6 15.Df3 Lxg3 16.Dxg3 Dg5 17.Dxg5 hxg5 18.g3 Kg7 19.Kg2 f5 20.Tae1 Tae8 21.Lc4 Kf6 22.Lb3 Te7 23.Td1 Td8 24.Td2 Tde8 25.Tfd1 b6 26.c4 Tc7 27.d5 cxd5 28.cxd5 exd5 29.Txd5 Sf8 30.Td8 Txd8 31.Txd8 Se6 32.Td6 Te7 33.f4 gxf4 34.gxf4 Kg7 35.Txe6 1-0

(144) Dangelowski,Peter − Schmidt,Berthold [A45]
1.d4 Sf6 2.Lf4 d6 3.e3 g6 4.h3 Lg7 5.Sf3 0-0 6.Sbd2 Te8 7.Lc4 h6 8.c3 Sbd7 9.Db3 e6 10.g4 Sb6 11.g5 Sxc4 12.Dxc4 d5 13.Dxc7 Dxc7 14.Lxc7 hxg5 15.Sxg5 Sd7 16.Sgf3 e5 17.dxe5 Sxe5 18.Lxe5 Lxe5 19.0-0-0 Lf6 20.Sb3 Le6 21.Sbd4 a6 22.Tdg1 Kf8 23.h4 Ke7 24.h5 gxh5 25.Txh5 Th8 26.Txh8 Txh8 27.Kc2 Ld7 28.b3 b5 29.Kb2 a5 30.Td1 Lxd4 31.Txd4 Lc6 32.Se5 Lb7 33.Tf4 Th7 34.a4 f6 35.Sd3 Lc6 36.axb5 Lxb5 37.Td4 Kd6 38.Sf4 Lc6 39.c4 Th2 40.Td2 Ke5 41.cxd5 Ld7 42.Kc3 Ke4 43.Td4+ Kf3 44.Sd3 Lb5 45.Tf4+ Ke2 46.Sc1+ 1-0

(145) Schäfer,Hans − Bremer,Wolfgang [A00]
1.g3 Sf6 2.Lg2 d5 3.b3 Sc6 4.Lb2 e5 5.Sf3 Ld6 6.0-0 0-0 7.d3 Te8 8.Sbd2 Ld7 9.e4 d4 10.Sc4 Lc5 11.a4 Dc8 12.La3 Lxa3 13.Txa3 Lh3 14.Sg5 Lxg2 15.Kxg2 h6 16.Sh3 De6 17.Dd2 Sd7 18.f4 f6 19.f5 Df7 20.De2 a6 21.Taa1 Kh7 22.Dg4 Tg8 23.Sg1 Sb4 24.De2 a5 25.Sf3 Dh5 26.Th1 b6 27.h3 Df7 28.Sh4 ½-½

(146) Hackbarth,Björn − Torkel,Martin [E21]
1.c4 b6 2.d4 e6 3.Sc3 Lb7 4.Sf3 Sf6 5.Dc2 Lb4 6.Lg5 h6 7.Ld2 d5 8.cxd5 Sxd5 9.e4 Sxc3 10.bxc3 Le7 11.c4 Sc6 12.d5 exd5 13.cxd5 Sb8 14.Lb5+ Sd7 15.Se5 Lc8 16.Sc6 0-0 17.Sxd8 Lxd8 18.f3 Lf6 19.Tc1 Le5 20.0-0 Sc5 21.Lb4 Ld6 22.Lc3 1-0

(147) Kloppenburg,Reimer − Schmidt,Günther [A46]
1.d4 Sf6 2.Sf3 c6 3.c4 d6 4.Sc3 Lg4 5.e3 h6 6.Le2 Sbd7 7.0-0 g6 8.b3 d5 9.cxd5 cxd5 10.Lb2 a6 11.h3 Lxf3 12.Lxf3 e6 13.Te1 Lg7 14.Tc1 0-0 15.La1 Te8 16.e4 dxe4 17.Sxe4 Sxe4 18.Lxe4 Tb8 19.Dd3 Sf6 20.Lf3 e5 21.Dd1 e4 22.Le2 Sd5 23.Lc4 e3 24.Df3 exf2+ 25.Dxf2 Tf8 26.Df3 Sb6 27.Tcd1 Sxc4 28.bxc4 Da5 29.Db3 Tfe8 30.Lc3 Dc7 31.d5 Dc5+ 32.Kh1 Lxc3 33.Dxc3 b5 34.Txe8+ Txe8 35.Tc1 b4 36.Df6 a5 37.d6 Dc8 38.c5 Te6 39.Dd4 Dd7 40.Dd5 Kf8 41.Da8+ De8 42.Dxa5 Te1+ 43.Txe1 Dxe1+ 44.Kh2 De5+ 45.Kg1 De1+ 46.Kh2 De5+
½-½

5.Runde (28.09.2000)

(148) Bokelbrink,Uwe − Rubach,Ingo [C40]
1.e4 e5 2.Sf3 f5 3.Sc3 fxe4 4.Sxe5 Sf6 5.Lc4 d5 6.Sxd5 Sxd5 7.Dh5+ g6 8.Sxg6 hxg6 9.Dxg6+ Kd7 10.Lxd5 c6 11.Df7+ Le7 12.Lxe4 Df8 13.Dxf8 Lxf8 14.d3 Ld6 15.g3 Kc7 16.Le3 Lh3 17.Ld4 Tf8 18.f4 Sd7 19.Kf2 Sf6 20.Lg2 Ld7 21.Lf3 Sg4+ 22.Ke2 c5 23.h3 Tae8+ 24.Kd2 cxd4 25.hxg4 Te3 26.Taf1 Tfe8 27.Th7 Kd8 28.g5 Lb4+ 29.c3 dxc3+ 30.bxc3 Lf5 31.Le4 Lxe4 32.dxe4 Txc3 33.Txb7 a5 34.e5 Tc7+ 35.Txb4 axb4 36.Kd3 Tg8 37.Ke4 Ke7 38.Tb1 Tb7 39.Th1 Kf7 40.Kf5 Kg7 41.g6 Th8 42.Td1 Th2 43.Kg5 Te2 44.Td5 Te7 45.Tb5 Te4 46.g4 Te2 47.Txb4 T7xe5+ 48.fxe5 Txe5+ 49.Kf4 Ta5 50.a4 Kxg6 51.Ke3 Kf6 52.Te4 Ta8 53.Kd3 Ta7 54.Kc3 Tb7 55.a5 Kg5 56.Kc4 Tb8 57.Kc5 1-0

(149) Staak,Riccardo − Freitag,Roland [A52]
1.d4 Sf6 2.c4 e5 3.dxe5 Sg4 4.Lf4 Sc6 5.Sf3 Lb4+ 6.Sc3 Lxc3+ 7.bxc3 De7 8.Dd5 f6 9.exf6 Sxf6 10.Dd3 d6 11.e3 0-0 12.Le2 Kh8 13.0-0 Se4 14.Dc2 Sc5 15.Sd4 Se5 16.Lg3 Df7 17.Lxe5 dxe5 18.Sb3 Lf5 19.Db2 Sd3 20.Da3 Dg6 21.Kh1 Lh3 0-1

(150) Menk,Rolf − Putzbach,Gerd [D24]
1.d4 d5 2.c4 dxc4 3.Sf3 Sf6 4.Sc3 a6 5.e4 b5 6.e5 Sd5 7.a4 e6 8.axb5 Sb6 9.Le2 Lb7 10.0-0 Le7 11.b3 axb5 12.Txa8 Lxa8 13.Sxb5 cxb3 14.Dxb3 0-0 15.Ld2 Ld5 16.Dc2 Sc6 17.Tb1 Dd7 18.Sg5 Lxg5 19.Lxg5 Ta8 20.Ld3 h6 21.Le3 Dd8 22.Dd1 Sc4 23.Lc1 Ta2 24.Sc3 Txf2 25.Sxd5 Dxd5 26.Kxf2 Dxd4+ 27.Kf1 g6 28.Le2 Dxe5 29.Kg1 Se3 30.Lxe3 Dxe3+ 31.Kh1 e5 32.Lf3 Sd4 33.De1 Dg5 34.Le4 Df4 35.g3 Dg4 36.De3 c6 37.Lg2 Dh5 38.Tb8+ Kg7 39.g4 Dg5 40.Dxg5 hxg5 41.Tc8 f5 42.Lxc6 e4 43.Ld5 e3 44.Te8 f4 45.Kg2 Sc2 46.Te7+ Kf6 47.Te6+ Kg7 48.Txg6+ Kxg6 49.Le4+ Kf6 50.Lxc2 Ke5 51.Kf3 Kd4 52.Ke2 Kc3 53.Le4 Kd4 54.Lf3 Kc5 55.Kd3 Kd6 56.Ke4 Ke6 57.h3 Kf6 58.Kd5 1-0

(151) Hedayat−Nassab,Djamschid − Kolthoff,Siegmund [C02]
1.e4 c5 2.c3 e6 3.d4 d5 4.e5 Sc6 5.Sf3 Sge7 6.Ld3 Sf5 7.0-0 cxd4 8.Lxf5 exf5 9.cxd4 Le7 10.Sc3 Le6 11.Le3 h6 12.Sd2 f4 13.Lxf4 Sxd4 14.Da4+ Sc6 15.Tad1 Da5 16.Dxa5 Sxa5 17.Sf3 0-0-0 18.Td3 g5 19.Lc1 Sc6 20.Te1 d4 21.Se2 Lc4 22.Tdd1 Lb4 23.Ld2 d3 24.Sc3 Lxc3 25.Lxc3 Lxa2 26.Te3 g4 27.Se1 The8 28.Tdxd3 Lc4 29.Txd8+ Txd8 30.h3 h5 31.hxg4 hxg4 32.Te4 Le6 33.Sc2 Lf5 34.Te2 Ld3 35.Td2 Lxc2 36.Txc2 Kd7 37.Kh2 Ke6 38.Kg3 Kf5 39.Te2 Td5 40.Te3 Sxe5 41.Lxe5 Txe5 42.Tb3 b6 43.Td3 f6 44.Td7 a5 45.Td4 Tb5 46.Td2 Kg5 47.f3 Tb3 48.Kf2 f5 49.fxg4 Kxg4 50.Td4+ Kg5 51.Td2 Kf4 52.Td4+ Ke5 53.Td2 b5 54.Ke2 Ke4 55.Tc2 a4 56.Kd2 Kd5 57.Ke2 b4 58.Kd2 Tg3 59.Kc1 Te3 60.Tf2 Ke4 61.Kd2 f4 62.Kc2 Tg3 63.Te2+ Kd4 64.Tf2 Ke3 65.Td2 Tg5 66.Kd1 Tc5 67.Te2+ Kd4 68.Td2+ Ke4 69.Te2+ Kf5 70.Td2 Ke5 71.Te2+ Kd5 72.Tf2 Ke5 73.Tc2 Kd5 0-1

(152) Nonnenmacher,Thomas − Koester,Gerhard Dr. [A28]
1.c4 e5 2.Sc3 Sf6 3.e4 Sc6 4.Sf3 Lb4 5.d3 h6 6.Le2 0-0 7.0-0 Te8 8.h3 a5 9.Le3 d6 10.Sa4 b6 11.Sh2 Lc5 12.Sxc5 bxc5 13.f4 exf4 14.Txf4 Se5 15.Dd2 Le6 16.Taf1 De7 17.Txf6 gxf6 18.Lxh6 Kh7 19.Le3 Tg8 20.De1 Sg6 21.Lg4 Kg7 22.Lf5 Kf8 23.Sg4 Th8 24.Lh6+ Ke8 25.Lg7 Kd7 26.Sxf6+ Kc6 27.Lxg6 fxg6 28.Lxh8 Txh8 29.Dxa5 Kb7 30.Db5+ Ka7 31.d4 Tf8 32.Tf3 1-0

(153) Hawranke,Dietrich − Stortz,Marcus [B56]
1.e4 c5 2.Sf3 d6 3.d4 cxd4 4.Sxd4 Sf6 5.Sc3 e5 6.Lb5+ Ld7 7.Lxd7+ Dxd7 8.Sf3 Sc6 9.Lg5 Le7 10.0-0 0-0 11.Lxf6 Lxf6 12.Sd5 Ld8 13.c3 Kh8 14.Dd3 De6 15.Tad1 Se7 16.Tfe1 a6 17.a3 Tc8 18.Se3 Lc7 19.Sd5 Sxd5 20.Dxd5 Dxd5 21.Txd5 Lb8 22.Ted1 g6 23.Kf1 Kg7 24.Ke2 f6 25.T1d3 Tc6 26.Sd2 Tfc8 27.Sf1 Kf7 28.g4 Tc5 29.Txc5 Txc5 30.Se3 b5 31.b3 a5 32.Sd5 Ke6 33.Th3 Lc7 34.Txh7 Ld8 35.Th8 Lc7 36.Tf8 Kd7 37.Txf6 g5 38.Kd3 a4 39.b4 Tc4 40.Se3 Tc6 41.Th6 Ld8 42.Sd5 Tc5 43.Th7+ Kc8 44.Se3 Tc6 45.Sf5 Kb8 46.Td7 Lc7 47.Se7 Tc4 48.Sd5 Kc8 49.Txc7+ Txc7 50.Sxc7 Kxc7 51.c4 Kc6 52.cxb5+ Kxb5 53.Kc3 1-0

(154) Besenthal,Klaus−Günther − Hachmann,Björn [A08]
1.Sf3 d5 2.g3 c5 3.Lg2 Sc6 4.0-0 e5 5.d3 Sf6 6.Sbd2 Lf5 7.c3 Le7 8.Sh4 Lg4 9.h3 Le6 10.e4 dxe4 11.dxe4 Dd7 12.Kh2 Td8 13.De2 Dd3 14.Dxd3 Txd3 15.Te1 0-0 16.Sf1 Tfd8 17.Sf5 g6 18.Sxe7+ Sxe7 19.Lg5 Kg7 20.f4 h6 21.Lxf6+ Kxf6 22.Te2 Sc6 23.Se3 Kg7 24.f5 Lc8 25.Kg1 b6 26.Lf1 T3d6 27.Tee1 g5 28.g4 f6 29.Lc4 Sa5 30.Ld5 Lb7 31.b4 Lxd5 32.exd5 Sb7 33.b5 T6d7 34.c4 Sd6 35.Kg2 Th8 36.a4 h5 37.a5 h4 38.axb6 axb6 39.Ta6 Tb8 40.Tea1 Sc8 41.Kf3 Kf7 42.Sd1 Ke7 43.Sc3 Sd6 44.T6a4 Tdb7 45.Se4 Sxe4 46.Kxe4 Kd6 47.Ta8 Txa8 48.Txa8 Td7 49.Tb8 Kc7 50.Tf8 Td6 51.Txf6 Txf6 52.Kxe5 Tf8 53.f6 Kd7 54.Kf5 Tg8 55.f7 Tf8 56.Kf6 Td8 57.Kg6 Ke7 58.Kg7 Tb8 59.d6+ ½-½

(155) Grothkopp,Dietrich − van Riesen,Klaus [E76]
1.d4 Sf6 2.c4 g6 3.Sc3 Lg7 4.e4 d6 5.f4 0-0 6.Sf3 c5 7.d5 b5 8.cxb5 a6 9.bxa6 Lxa6 10.Lxa6 Sxa6 11.a3 Db6 12.Sd2 Sc7 13.Sc4 Da6 14.De2 Sd7 15.Tf1 e6 16.dxe6 fxe6 17.Se3 Db7 18.Dd3 Dc6 19.Tb1 Sb6 20.Tf3 d5 21.Sed1 c4 22.Df1 d4 0-1

(156) Kuhn,Gerd − Linke,Harry [D00]
1.d4 d5 2.Lg5 f6 3.Lf4 Sc6 4.Sf3 g5 5.Lg3 h5 6.h3 Lf5 7.e3 Dd7 8.Lb5 h4 9.Lh2 g4 10.hxg4 Lxg4 11.Lf4 Lg7 12.Dd3 0-0-0 13.Sbd2 h3 14.gxh3 Lxh3 15.0-0-0 Lf5 16.Lxc6 bxc6 17.Da6+ Kb8 18.Txh8 Lxh8 19.Sb3 De8 20.Sa5 Lc8 21.Sxc6+ 1-0

(157) Rabeler,Gert − Tornier,Siegfried [E67]
1.g3 g6 2.Lg2 Lg7 3.d4 d6 4.c4 Sf6 5.Sc3 0-0 6.Sf3 c6 7.0-0 Sbd7 8.d5 cxd5 9.cxd5 b6 10.Sd4 Lb7 11.Sc6 De8 12.Sb5 Tc8 13.Sbxa7 Lxc6 14.dxc6 Se5 15.Sxc8 Dxc8 16.Le3 Dc7 17.Db3 Tb8 18.Tfc1 Seg4 19.Ld4 e5 20.h3 Sh6 21.Lxb6 Txb6 22.Dxb6 Dxb6 23.c7 Sf5 24.c8D+ Lf8 25.e3 Sh5 26.Dc6 Da7 27.Dc7 Da4 28.g4 Sxe3 29.fxe3 Sg3 30.Ld5 1-0

(158) Koch,Sören − Thomaschke,Dirk [C24]
1.e4 e5 2.Lc4 Sf6 3.d3 c6 4.Sf3 d5 5.Lb3 dxe4 6.Sg5 Le6 7.Lxe6 fxe6 8.Sxe6 Dd6 9.Sxf8 Txf8 10.Sc3 Sa6 11.0-0 exd3 12.cxd3 0-0-0 13.Le3 Dxd3 14.Da4 Df5 15.Lxa7 Sd5 16.Tac1 Sxc3 17.Txc3 Tf6 18.Lb6 Sc7 19.Lxc7 Kxc7 20.Da5+ Kc8 21.Db6 Td5 22.Tf3 Dc2 23.Txf6 gxf6 24.Da7 Td1 25.Da8+ Kc7 26.Da5+ Kb8 27.g3 Txf1+ 28.Kxf1 Dd1+ 29.Kg2 Dd5+ 30.Dxd5 cxd5 31.g4 Kc7 32.Kf3 Kd6 33.Ke3 Kc5 34.Kd3 d4 35.f3 Kd5 36.b3 Kc5 37.a3 Kd5 38.Ke2 Ke6 39.Kd3 f5 40.h3 1-0

(159) Krotofil,Kurt − Petersen,Wolfgang [D46]
1.d4 Sf6 2.c4 e6 3.Sc3 d5 4.Sf3 c6 5.e3 Sbd7 6.Ld3 Ld6 7.0-0 0-0 8.Dc2 e5 9.dxe5 Sxe5 10.Sxe5 Lxe5 11.cxd5 cxd5 12.Le2 Dc7 13.g3 Lh3 14.Td1 Tad8 15.Db3 d4 16.exd4 Lxd4 17.Sb5 Dc6 18.Lf3 Lxf2+ 19.Kxf2 Sg4+ 20.Ke1 Tfe8+ 21.Le3 Dxf3 22.Txd8 Df2+ 23.Kd1 Txd8+ 0-1

(160) Poeck,Ole − Tamm,Kay [A32]
1.d4 Sf6 2.c4 e6 3.Sc3 c5 4.Sf3 cxd4 5.Sxd4 a6 6.g3 Sc6 7.Lg2 Db6 8.Sc2 d6 9.0-0 Le7 10.Sa4 Dd8 11.Le3 Sd7 12.Sd4 Sce5 13.Tc1 0-0 14.h3 Tb8 15.f4 Sg6 16.f5 exf5 17.Sxf5 b5 18.cxb5 axb5 19.Sc3 Sde5 20.Sxe7+ Dxe7 21.Sd5 De6 22.La7 Tb7 23.Dd4 Se7 24.Sf4 Dh6 25.Lxb7 Lxb7 26.Tc7 Sf5 27.Dc3 Dg5 28.Lf2 Le4 29.Tc8 g6 30.Txf8+ Kxf8 31.Le1 b4 32.Dxb4 Lc6 33.Dxd6+ 1-0

(161) Hochreiner,Jürgen − Wolff,Stefan [B30]
1.e4 c5 2.Sf3 Sc6 3.Le2 g6 4.0-0 Lg7 5.c3 e5 6.d3 Sf6 7.Sa3 d5 8.Lg5 dxe4 9.Lxf6 Dxf6 10.dxe4 0-0 11.Sc4 Td8 12.Dc2 Le6 13.Tad1 Tac8 14.Se3 Sd4 15.cxd4 cxd4 16.Dd2 dxe3 17.Dxe3 Txd1 18.Lxd1 Lxa2 19.Dxa7 Lc4 20.Te1 b6 21.Sd2 Lf8 22.Sxc4 Txc4 23.Da2 Lc5 24.Tf1 Td4 25.b3 Dd6 26.Lf3 Td2 27.Da1 Ld4 28.Dc1 Db4 29.h3 Lc5 30.Da1 f6 31.Da8+ Kg7 32.Da7+ Kh6 33.Df7 Lxf2+ 34.Txf2 Dc5 35.Le2 Txe2 36.Dxf6 Txf2 37.Dxf2 Db4 38.De3+ Kg7 39.Kf1 Db5+ 40.Ke1 Db4+ 41.Kf1 Kf6 42.Dd3 Dd4 43.Ke2 Ke6 44.Dxd4 exd4 45.Kd3 Ke5 46.h4 h6 47.g4 Kf4 48.Kxd4 Kxg4 49.Kd5 g5 50.hxg5 Kxg5 51.e5 h5 52.e6 1-0

(162) Kogge,Dierk − Mattheus,Ingomar [A07]
1.Sf3 d5 2.g3 g6 3.Lg2 Lg7 4.0-0 e5 5.d3 Se7 6.c4 d4 7.Lg5 h6 8.Ld2 0-0 9.b4 Sd7 10.c5 a5 11.b5 Sxc5 12.Dc1 Dd6 13.Lxh6 Lxh6 14.Dxh6 Sf5 15.Dg5 Kg7 16.Sh4 Sxh4 17.gxh4 Se6 18.Dg3 Sf4 19.Df3 Th8 20.Sd2 Txh4 21.Se4 De7 22.Tfc1 Lg4 0-1

(163) Schroeder,Raymond − Klüver,Horst [E04]
1.d4 e6 2.c4 d5 3.Sf3 Sf6 4.g3 a6 5.Lg2 dxc4 6.0-0 Le7 7.Dc2 Ld7 8.Se5 Ta7 9.Dxc4 Lb5 10.Dc2 Sd5 11.Td1 0-0 12.e4 Sb4 13.Db3 S8c6 14.Le3 Sa5 15.Dc3 c5 16.Sa3 Sbc6 17.dxc5 Dc7 18.Sxc6 Sxc6 19.f4 Taa8 20.Td2 Tfd8 21.Tad1 Txd2 22.Txd2 Td8 23.Sxb5 axb5 24.b4 Txd2 25.Dxd2 Dd8 26.Dxd8+ Lxd8 27.a3 f6 28.Lf1 Sa7 29.Kf2 Kf7 30.g4 h6 31.Kf3 Lc7 32.h4 g5 33.hxg5 hxg5 34.fxg5 Le5 35.gxf6 Kxf6 36.Lc1 Lc3 37.g5+ Kg6 38.Ld3 e5 39.Lf1 Sc6 40.Ke3 Sd4 41.Kd3 La1 42.Lh3 Sb3 43.Le3 Lb2 44.Lf5+ Kg7 45.Kc2 Ld4 46.Kxb3 Lxe3 47.g6 Lg5 48.a4 bxa4+ 49.Kxa4 Ld8 50.Kb5 Kf6 51.Kc4 1-0

(164) Frank,Detlev − Junker,Hartmut [A00]
1.a3 e5 2.b4 d5 3.Lb2 Df6 4.Sf3 Ld6 5.e3 Se7 6.d3 0-0 7.Sbd2 Sg6 8.Le2 Ld7 9.c4 c6 10.Db3 Le6 11.b5 Sd7 12.a4 Sc5 13.Dc2 Sh4 14.Sxh4 Dxh4 15.Sf3 Df6 16.cxd5 cxd5 17.d4 Se4 18.dxe5 Lb4+ 19.Kf1 Df5 20.Ld3 Tac8 21.De2 Dh5 22.Ld4 Lg4 23.Db2 La5 24.Lxe4 dxe4 25.Sd2 Le2+ 26.Kg1 Ld3 27.Tc1 De2 28.Sb3 Tc2 29.Dxc2 Lxc2 30.Sc5 Le1 31.h3 Dxf2+ 32.Kh2 Dg3+ 33.Kg1 Lf2+ 34.Kf1 Ld3+ 35.Sxd3 exd3 36.Td1 Lxe3 37.Lxe3 Dxe3 38.Te1 Df4+ 39.Kg1 d2 40.Td1 Tc8 41.g3 Dxg3+ 42.Kf1 Df3+ 43.Kg1 Tc1 44.Kh2 Df2# 0-1

(165) Remstedt,Matthias − Janßen ,Helmut [D00]
1.d4 Sf6 2.Sc3 d5 3.Lf4 c6 4.e3 e6 5.a3 Ld6 6.Lxd6 Dxd6 7.Sf3 0-0 8.Ld3 Sbd7 9.0-0 e5 10.Lf5 e4 11.Lxd7 Lxd7 12.Se5 Lf5 13.f3 Sd7 14.fxe4 Lxe4 15.Sxe4 dxe4 16.Sxd7 Dxd7 17.Dh5 f5 18.Tf4 Tf6 19.Taf1 Taf8 20.h3 De6 21.g4 fxg4 22.Txf6 Txf6 23.Txf6 gxf6 24.Dxg4+ Dxg4+ 25.hxg4 Kg7 26.Kg2 Kg6 27.Kg3 Kg5 28.c4 f5 29.d5 cxd5 30.cxd5 fxg4 31.d6 Kf6 32.d7 Ke7 33.Kxg4 Kxd7 34.Kg5 Ke6 35.Kh6 Kf5 36.Kh5 b5 37.b3 a5 38.Kh4 a4 39.b4 Ke5 40.Kg4 Kd5 41.Kf4 h5 0-1

(166) Schiller,Thomas − Thielscher,Rene [B01]
1.e4 d5 2.exd5 Dxd5 3.Sc3 Da5 4.Sf3 Sf6 5.Le2 Lf5 6.b4 Db6 7.0-0 c6 8.Tb1 a6 9.a4 Dc7 10.Sd4 Lg6 11.b5 e5 12.b6 Dd8 13.Sf3 e4 14.Sh4 a5 15.Te1 Le7 16.Sxg6 hxg6 17.Lc4 Dd4 18.De2 Kf8 19.Sxe4 Sxe4 20.Dxe4 Dd6 21.g3 Sd7 22.Df3 f6 23.Lb2 Sc5 24.d4 Sxa4 25.Te6 Db4 26.De2 Sxb6 27.La2 Sc8 28.Te1 b5 29.c3 Da4 30.Txe7 Dxa2 31.Te8+ Kf7 32.Txh8 1-0

(167) Oelrichs,Manfred − Josuttis,Volker [A04]
1.Sf3 f5 2.b3 b6 3.Lb2 Lb7 4.g3 c5 5.Lg2 Sc6 6.0-0 Dc7 7.e4 fxe4 8.Sg5 Sf6 9.Sxe4 Sxe4 10.Lxe4 0-0-0 11.Dg4 h5 12.Df3 h4 13.Sa3 a6 14.Sc4 d5 15.Lf5+ Kb8 16.Se3 d4 17.Sg2 Se5 18.De2 Sf3+ 19.Kh1 hxg3 0-1

(168) Haack,Stefan − Stier,Uwe [B08]
1.e4 d6 2.d4 Sf6 3.Sc3 g6 4.Sf3 Lg7 5.h3 c6 6.Le3 b5 7.Ld3 Dc7 8.Dd2 Sbd7 9.d5 b4 10.dxc6 bxc3 11.cxd7+ Lxd7 12.Dxc3 Dxc3+ 13.bxc3 Lc6 14.Sd2 0-0 15.Tb1 d5 16.e5 Sd7 17.f4 Lh6 18.Sf3 Tfc8 19.Kd2 Sb6 20.Sd4 Le8 21.g4 e6 22.Sb5 Lxb5 23.Lxb5 Sc4+ 24.Lxc4 Txc4 25.g5 Lf8 26.Ld4 Tac8 27.Tb7 Lc5 28.Lxc5 T8xc5 29.Txa7 Txc3 30.Tb1 Txc2+ 31.Kd1 Tc8 32.Tbb7 Tc1+ 33.Ke2 T1c2+ 34.Kd1 Tc1+ 35.Ke2 T1c2+ 36.Ke1 ½-½

(169) Hadlich,Winfried − Jiltzow,Friedrich [B06]
1.d4 g6 2.e4 c6 3.Sf3 Lg7 4.Le2 d5 5.e5 Lf5 6.Sbd2 Sd7 7.0-0 f6 8.Sh4 e6 9.Sxf5 gxf5 10.Lh5+ Ke7 11.f4 fxe5 12.dxe5 Sh6 13.Kh1 Db6 14.c4 Tag8 15.Sb3 Sg4 16.Lxg4 fxg4 17.cxd5 cxd5 18.Ld2 h5 19.De1 h4 20.Lb4+ Kf7 21.Td1 Th5 22.Ld6 Te8 23.De2 h3 24.g3 Tg8 25.Dxg4 Tf5 26.De2 Lh6 27.Sd4 Txf4 28.Dh5+ Kg7 29.Txf4 1-0

(170) Meyerhold,Sven − Millgramm,Stephan [C28]
1.e4 e5 2.Sc3 Sf6 3.Lc4 Sc6 4.d3 Le7 5.f4 a6 6.Sf3 b5 7.Lb3 d6 8.f5 Sa5 9.0-0 Sxb3 10.axb3 c5 11.Sxb5 Db6 12.c4 Tb8 13.Sc3 Dxb3 14.De2 0-0 15.Sd2 Db6 16.g4 h6 17.h4 Sh7 18.Sd5 Dd8 19.Sxe7+ Dxe7 20.Sf3 f6 21.Tf2 Ta8 22.Tg2 Kf7 23.g5 hxg5 24.hxg5 Ke8 25.Sh4 Kd7 26.Sg6 Df7 27.Sxf8+ Sxf8 28.gxf6 gxf6 29.Lh6 Kc6 30.Tg7 De8 31.Tg8 Ta7 32.Txf8 Dd7 33.Dh5 Db7 34.Tf1 Ld7 35.Tf2 Db3 36.De2 a5 37.Txf6 a4 38.Lf8 Ta8 39.Lxd6 Tg8+ 40.Tg2 Txg2+ 41.Kxg2 Da2 42.Lxe5+ Kb7 43.Tf8 Lc8 44.f6 Db3 45.f7 Db6 46.Txc8 Dg6+ 47.Lg3 1-0

(171) Sausmikat,Michael − Stritzel,Reinhard 0-1

(172) Hotze,Kurt − Basteck,Rainer 1-0

(173) Wolfrum,Werner − Schmidt,Roland ½-½

(174) Bohn,Christoph − Hitziger,Sebastian [A13]
1.c4 e6 2.Sc3 c6 3.e4 Se7 4.d4 d5 5.e5 Sf5 6.c5 b6 7.b4 a5 8.Sa4 Sd7 9.b5 Lb7 10.g4 Sh4 11.Sf3 Sxf3+ 12.Dxf3 bxc5 13.La3 cxd4 14.Lxf8 Txf8 15.Dg3 c5 16.Lg2 Tc8 17.0-0 Sb6 18.Sb2 Sd7 19.f4 Db6 20.a4 c4 21.Kh1 d3 22.Df2 Dxf2 23.Txf2 Ke7 24.Tc1 Tc7 25.Sxd3 Tfc8 26.Se1 Sb6 27.Sf3 Td7 28.Sd4 Tdc7 29.Kg1 c3 30.Lf1 Ta8 31.Ta2 f6 32.exf6+ gxf6 33.Te1 Lc8 34.Ld3 Kd6 35.Tae2 e5 36.fxe5+ fxe5 37.Txe5 Lxg4 38.Sc6 Sxa4 39.Se7 h5 40.Txd5# 1-0

(175) Sengbusch,Gerhard − Schoenfisch,Norbert [B02]
1.e4 Sf6 2.Sc3 d6 3.Le2 g6 4.h3 Lg7 5.Sf3 0-0 6.d4 Sbd7 7.Le3 c5 8.e5 Se8 9.exd6 exd6 10.Lc4 Sb6 11.Le2 c4 12.Dd2 d5 13.Lh6 Sd6 14.Lxg7 Kxg7 15.Se5 Le6 16.Sg4 Sf5 17.Se5 Sd7 18.Sxd7 Dxd7 19.g4 Sd6 20.Df4 Sb5 21.De5+ f6 22.De3 Tae8 23.0-0-0 Sxc3 24.Dxc3 b5 25.a3 Dc7 26.Kb1 a5 27.Kc1 Tb8 28.De3 Tfe8 29.Dg3 Dxg3 30.fxg3 b4 31.a4 b3 32.Kd2 bxc2 33.Kxc2 Lf5+ 34.gxf5 Txe2+ 35.Td2 Txd2+ 36.Kxd2 Txb2+ 37.Kc3 Tb3+ 38.Kc2 Txg3 39.fxg6 hxg6 40.h4 Td3 41.h5 gxh5 42.Txh5 Txd4 43.Kc3 Td3+ 44.Kb2 Kg6 45.Th8 d4 46.Ta8 Td2+ 47.Kc1 c3 48.Txa5 d3 49.Tc5 Ta2 50.Txc3 d2+ 51.Kd1 Kf5 52.Tc5+ Ke4 53.a5 f5 54.Tc4+ Kd3 55.Tf4 Ta1# 0-1

(176) Zimmermann,Manfred − Kronhoff,Holger [B15]
1.e4 c6 2.d4 d5 3.Sc3 e6 4.a3 a6 5.Sf3 dxe4 6.Sxe4 Sf6 7.Sg3 Ld6 8.Ld3 Sbd7 9.De2 c5 10.Lg5 cxd4 11.Sf5 Lf8 12.S3xd4 Sc5 13.Lc4 h6 14.b4 hxg5 15.bxc5 Sd5 16.Lxd5 Dxd5 17.c4 Dxc5 18.Td1 Da5+ 19.Td2 e5 20.Sg3 f6 21.0-0 Le7 22.Sdf5 Kf7 23.Tfd1 Lxf5 24.Sxf5 Tad8 25.Txd8 Txd8 26.Dh5+ g6 27.Dh7+ 1-0

(177) Gebel,Ralph − Dangelowski,Peter [A21]
1.c4 e5 2.Sc3 a6 3.g3 Lc5 4.Lg2 Se7 5.Sf3 d6 6.0-0 Sbc6 7.e4 Lg4 8.h3 Ld7 9.Se2 f5 10.d4 exd4 11.Sexd4 fxe4 12.Sxc6 Sxc6 13.Sg5 0-0 14.Dd5+ 1-0

(178) Müller,Julian − Mungard,Jens−Uwe [D50]
1.d4 d5 2.c4 e6 3.Sc3 Sf6 4.Lg5 dxc4 5.e3 h6 6.Lh4 Le7 7.Lxc4 0-0 8.Sf3 b6 9.0-0 Lb7 10.Tc1 La6 11.Lxa6 Sxa6 12.Se5 De8 13.a3 c5 14.De2 cxd4 15.Dxa6 dxc3 16.Txc3 Sd5 17.Lxe7 Dxe7 18.Tc2 Dg5 19.Sf3 Df6 20.Tfc1 h5 21.Da4 g6 22.h3 a6 23.Dd4 Kg7 24.Tc6 b5 25.Dxf6+ Kxf6 26.g3 Tg8 27.e4 Se7 28.Tc7 Sc8 29.e5+ Kg7 30.Sg5 Te8 31.Txf7+ Kg8 32.Tcc7 Sb6 33.Se4 Sd5 34.Tg7+ Kh8 35.Th7+ Kg8 36.Tcg7+ Kf8 37.Sf6 Se7 38.Sd7# 1-0

(179) Himmelstaub,Werner − Hackbarth,Björn [B17]
1.e4 c6 2.d4 d5 3.Sc3 dxe4 4.Sxe4 Sd7 5.De2 e6 6.Lf4 Sdf6 7.Sf3 Sxe4 8.Dxe4 Sf6 9.Dd3 c5 10.Td1 Db6 11.dxc5 Lxc5 12.Db5+ Ld7 13.Dxb6 Lxb6 14.Se5 Sd5 15.Lg3 Td8 16.Sxd7 La5+ 17.c3 Txd7 18.Lb5 Ke7 19.Lxd7 Kxd7 20.b4 1-0

(180) Kaland,Joachim − Kirste,Siegmund [C02]
1.e4 e6 2.d4 d5 3.e5 Ld7 4.f4 Dh4+ 5.g3 Dd8 6.Sf3 h6 7.Ld3 c5 8.c3 Sc6 9.a3 Db6 10.Le2 Sge7 11.b4 cxd4 12.cxd4 Sf5 13.Lb2 Tc8 14.Kf2 a6 15.Dd3 Sa7 16.Sc3 Sb5 17.Sa4 Da7 18.g4 Se7 19.Tac1 Sc6 20.Sc5 Lxc5 21.bxc5 0-0 22.h4 f6 23.g5 fxe5 24.gxh6 e4 25.Dc2 Txf4 26.Ke3 Txf3+ 27.Lxf3 exf3 28.Thg1 Scxd4 29.Txg7+ Kf8 30.Dg6 Sf5+ 31.Kf2 Sxg7 32.Lxg7+ 1-0

(181) Schmidt,Günther − Seemann,Hans−Siegfried [D30]
1.d4 d5 2.c4 e6 3.Sf3 Sf6 4.e3 c6 5.a3 Ld6 6.Sc3 Sbd7 7.Ld3 0-0 8.e4 dxe4 9.Sxe4 Sxe4 10.Lxe4 Sf6 11.Lc2 Te8 12.Le3 Dc7 13.Dd3 e5 14.dxe5 Lxe5 15.Sxe5 Dxe5 16.0-0 Dh5 17.Ld1 Lg4 18.f3 Lf5 19.De2 Dg6 20.Df2 Ld3 21.Te1 Lxc4 22.Lxa7 Txe1+ 23.Dxe1 Txa7 24.De7 Ta8 25.Dxb7 Te8 26.La4 Dd3 27.h3 De3+ 28.Kh2 De5+ 29.Kg1 Lb5 30.Lb3 De3+ 31.Kh2 Dxb3 32.Te1 Txe1 0-1

(182) Bremer,Wolfgang − Kloppenburg,Reimer [D35]
1.d4 e6 2.c4 d5 3.Sc3 Sf6 4.Lf4 Ld6 5.Lxd6 cxd6 6.cxd5 exd5 7.e3 0-0 8.Le2 Te8 9.Lf3 Le6 10.Sge2 Sbd7 11.0-0 Sb6 12.Db3 Se4 13.Tfd1 a6 14.Sf4 Sxc3 15.bxc3 Tc8 16.Tab1 Lf5 17.Tb2 Sc4 18.Te2 Sa5 19.Db2 Le4 20.Lxe4 dxe4 21.Tc2 b5 22.Da3 Tc4 23.Dc1 Dc7 24.Dd2 b4 25.Sd5 bxc3 26.Sxc7 cxd2 27.Txc4 Tc8 28.Tc2 d5 29.Tc5 Sb7 30.Tc3 Sa5 31.Sxd5 Txc3 32.Sxc3 Sc4 33.Sxe4 f5 34.Sxd2 Sb2 35.Tb1 Sd3 36.Tb6 a5 37.Ta6 f4 38.e4 Sc1 39.Txa5 Se2+ 40.Kf1 Sxd4 41.Td5 Se6 42.f3 Kf7 43.a4 Ke7 44.a5 Sc7 45.Tf5 Se6 46.Sc4 g6 47.Te5 Kf6 48.a6 Sc7 49.a7 Kf7 50.Sb6 Kf6 51.Ta5 1-0

(183) Solodky,Willy − Schäfer,Hans [D08]
1.d4 d5 2.c4 e5 3.dxe5 d4 4.e3 Lb4+ 5.Ld2 dxe3 6.Da4+ Sc6 7.fxe3 Dh4+ 8.Kd1 Lxd2 9.Sxd2 Ld7 10.Db3 0-0-0 11.Sgf3 Lg4 12.Le2 Dh5 13.Kc2 Sge7 14.Tad1 Dg6+ 15.Kc1 h6 16.h3 Le6 17.g4 f5 18.exf6 Dxf6 19.Thf1 Sa5 20.Dc2 Sec6 21.Se4 De7 22.Txd8+ Txd8 23.Td1 Txd1+ 24.Kxd1 Sb4 25.Da4 b6 26.a3 Dd8+ 27.Sd4 Sa2 28.Ke1 Dh4+ 29.Sf2 Ld7 30.Dc2 Dg3 31.De4 Dg1+ 32.Lf1 Kb8 33.De7 Lc8 34.Dxg7 h5 35.g5 Dg3 36.Df6 Dxe3+ 37.Le2 Sxc4 38.Sc6+ Ka8 39.Dd4 0-1

(184) Schmidt,Berthold − Torkel,Martin [C01]
1.e4 e6 2.Sf3 d5 3.exd5 exd5 4.d4 Le7 5.Le2 Sf6 6.0-0 Lf5 7.h3 0-0 8.Sc3 a6 9.Lf4 Sc6 10.g4 Lg6 11.Sh4 Se4 12.Sxg6 fxg6 13.Lg3 Sxg3 14.fxg3 Dd6 15.Kg2 Lf6 16.Lf3 Se7 17.Dd2 g5 18.Tae1 c6 19.Sd1 Tae8 20.Se3 g6 21.a3 Sc8 22.Td1 Te7 23.c4 Sb6 24.c5 Dc7 25.cxb6 Dxb6 26.Db4 Dxb4 27.axb4 Txe3 28.Td2 Tb3 29.b5 Txb5 30.Le2 Tb4 31.h4 gxh4 32.gxh4 Lxh4 33.Lf3 Kg7 34.Kh3 Lg5 35.Te2 Txd4 36.Kg2 Tb4 37.Th1 Lf6 38.Tb1 Tf7 39.b3 Te7 40.Tc2 Te3 41.Lxd5 Tbxb3 42.Lxb3 Tc3 43.Tf2 b6 44.Le6 Ld4 45.Tf7+ Kh6 46.Th1+ Kg5 47.Thxh7 a5 48.Ta7 Ta3 49.Ta8 b5 50.Ld7 b4 51.Lxc6 b3 52.Le4 b2 53.Lb1 Ta1 54.Th1 Kxg4 55.Td8 Le3 56.Tdd1 g5 57.Lc2 Lc1 58.Td4+ Lf4 59.Kf2 Txh1 60.Ld1+ Kh4 61.Td7 Txd1 62.Th7+ Kg4 0-1

6.Runde (05.10.2000)

(185) Freitag,Roland − Bokelbrink,Uwe [B24]
1.e4 c5 2.Sc3 Sc6 3.g3 g6 4.Lg2 Lg7 5.Sf3 Tb8 6.0-0 b5 7.a3 d6 8.d3 Sf6 9.h3 0-0 10.Le3 e5 11.Se1 Sd4 12.Dd2 a5 13.Kh2 b4 14.axb4 axb4 15.Sd1 d5 16.exd5 Sxd5 17.Lh6 Lb7 18.Lxg7 Kxg7 19.Ta7 Sb5 20.Ta1 Ta8 21.Txa8 Lxa8 22.Sf3 Dd6 23.c4 bxc3 24.bxc3 Se7 25.De2 f6 26.d4 Lxf3 27.Lxf3 Sc7 28.dxe5 Dxe5 29.Dd2 Se8 30.Te1 Dc7 31.Te6 Tf7 32.Sb2 Kf8 33.Sc4 Sf5 34.Sb6 Sed6 35.Sd5 Dd8 36.Sf4 Db8 37.Te2 Sc4 38.Se6+ Kg8 39.Dd5 Se5 40.Lg2 Td7 41.Dxc5 Dd6 42.Dc8+ Kf7 43.Sf4 Td8 44.Db7+ Td7 45.Db3+ Kg7 46.Se6+ Kh6 47.Sd4 ½-½

(186) Kolthoff,Siegmund − Menk,Rolf ½-½

(187) Rubach,Ingo − Nonnenmacher,Thomas [B02]
1.e4 Sf6 2.e5 Sd5 3.Sc3 e6 4.Sxd5 exd5 5.Df3 c6 6.Dg3 d6 7.d4 dxe5 8.dxe5 Lf5 9.c3 Sd7 10.Le3 Dc7 11.e6 Se5 12.exf7+ Kd7 13.Sf3 Sxf7 14.0-0-0 Dxg3 15.hxg3 Kc7 16.c4 Ld6 17.c5 Le7 18.Sd4 Ld7 19.Lf4+ Kd8 20.b4 Lf6 21.Sf3 g5 22.Le3 Lf5 23.Ld4 Lxd4 24.Sxd4 Lg6 25.f4 Le4 26.Th2 Kd7 27.Le2 Tag8 28.f5 g4 29.Ld3 Lxd3 30.Txd3 h5 31.Te3 Sg5 32.Th1 Tf8 33.Te5 Se4 34.Te1 Tf6 35.Te3 h4 36.gxh4 Txh4 37.g3 Th2 38.Se2 Tf2 39.a3 Tf3 40.T3xe4 dxe4 41.Txe4 T6xf5 42.Txg4 Tf2 43.Kd2 Te5 0-1

(188) van Riesen,Klaus − Hawranke,Dietrich [B82]
1.e4 c5 2.Sf3 Sc6 3.d4 cxd4 4.Sxd4 Sf6 5.Sc3 Db6 6.Sb3 e6 7.Ld3 a6 8.0-0 Le7 9.Le3 Dc7 10.f4 d6 11.De2 b5 12.Tae1 0-0 13.Lf2 g6 14.Df3 Lb7 15.Dh3 Sb4 16.e5 Sxd3 17.cxd3 Sd5 18.Ld4 Sxc3 19.Lxc3 dxe5 20.Te3 Ld5 21.Lxe5 Ld6 22.Dxh7+ Kxh7 23.Th3+ 1-0

(189) Petersen,Wolfgang − Rabeler,Gert [A43]
1.c4 g6 2.Sc3 Lg7 3.d4 c5 4.d5 d6 5.g3 a6 6.Lg2 b5 7.Sf3 Sf6 8.0-0 0-0 9.a4 bxa4 10.Dxa4 Sbd7 11.Ld2 Tb8 12.b3 e6 13.e4 h6 14.Tfe1 e5 15.Tab1 Se8 16.Sh4 Kh7 17.Da2 Lf6 18.Sf3 Kg7 19.Dc2 Lg5 20.Sxg5 hxg5 21.Dc1 f6 22.h4 gxh4 23.Lh6+ Kh7 24.Lxf8 Sxf8 25.gxh4 Sg7 26.Se2 Dd7 27.De3 Dg4 28.Dg3 Sh5 29.Dxg4 Lxg4 30.f3 Lc8 31.Kh2 Kh6 32.Lh3 f5 33.Tf1 Sh7 34.exf5 gxf5 35.Tg1 S7f6 36.Tg5 a5 37.Sc3 e4 38.fxe4 fxe4 39.Lxc8 Txc8 40.Sb5 Td8 41.Te1 Td7 42.Ta1 Sf4 43.Txa5 Sd3 44.Ta6 e3 45.Sxd6 e2 46.Sf5+ Kh7 47.Txf6 e1D 48.Th6# 1-0

(190) Putzbach,Gerd − Hochreiner,Jürgen [A90]
1.d4 f5 2.c4 Sf6 3.g3 e6 4.Lg2 Lb4+ 5.Ld2 Lxd2+ 6.Sxd2 0-0 7.Sh3 Sc6 8.e3 Tb8 9.0-0 d6 10.d5 Se7 11.dxe6 Lxe6 12.Sf4 Lf7 13.Dc2 Dd7 14.Tac1 c6 15.Sb3 Sg6 16.Sd3 Tbe8 17.Sd4 Se5 18.b3 Sxd3 19.Dxd3 Lg6 20.Dd2 De7 21.Tfe1 Se4 22.Dd1 Td8 23.Se2 Lf7 24.Sc3 Sxc3 25.Txc3 d5 26.c5 Tfe8 27.Dd4 De5 28.Td1 Te7 29.Dxe5 Txe5 30.Td4 Tde8 31.Lf3 g5 32.b4 a6 33.a4 Ta8 34.Tb3 g4 35.Lg2 Kf8 36.Kf1 Ke8 37.Ke2 Kd7 38.Tb2 Kc7 39.Kd3 Lg6 40.Tf4 Tee8 41.Kd4 Te7 42.Td2 Td8 43.Kc3 Te5 44.Td1 Te7 45.h3 h5 46.Th1 Th7 47.Lf1 Kd7 48.Ld3 Ke6 49.Kd4 Kf6 50.hxg4 hxg4 51.Lxf5 Txh1 52.Le4+ Ke6 53.Lxh1 Th8 54.Lg2 Th2 55.Lf1 Lf5 56.Le2 Tg2 57.Lxg4 Lxg4 58.Txg4 Txf2 59.Tg7 Td2+ 60.Kc3 Te2 61.Kd3 Tg2 62.Txb7 Txg3 63.Tc7 Ke5 64.Txc6 d4 65.Txa6 Txe3+ 66.Kd2 Tb3 67.b5 Kd5 68.c6 1-0

(191) Poeck,Ole − Staak,Riccardo [E81]
1.d4 d6 2.c4 g6 3.Sc3 Lg7 4.e4 Sf6 5.f3 0-0 6.Le3 a6 7.Ld3 c5 8.Sge2 Sc6 9.Dd2 Sg4 10.Lg1 cxd4 11.Sd5 Sge5 12.a3 e6 13.Sb4 Sxd3+ 14.Sxd3 d5 15.cxd5 exd5 16.e5 Db6 17.Sdf4 Lxe5 18.Sxd5 Db3 19.Sdf4 Lf5 20.Sxd4 Lxd4 21.Lxd4 Tfe8+ 22.Kf2 Tad8 23.Se2 Txe2+ 24.Dxe2 Sxd4 25.Dd2 Db6 26.Db4 Da7 0-1

(192) Mattheus,Ingomar − Besenthal,Klaus−Günther [C18]
1.e4 e6 2.d4 d5 3.Sc3 Lb4 4.e5 c5 5.a3 Lxc3+ 6.bxc3 Se7 7.Dg4 Dc7 8.Dxg7 Tg8 9.Dxh7 cxd4 10.Se2 Sbc6 11.f4 Ld7 12.Dd3 dxc3 13.Sxc3 a6 14.Tb1 Tc8 15.Ld2 Sa5 16.Dd4 b5 17.a4 Sac6 18.Dc5 b4 19.Sd1 a5 20.Se3 Dd8 21.La6 Tc7 22.Db6 d4 23.Sc4 Sd5 24.Sd6+ Kf8 25.Dc5 Sb8 26.Dxa5 Sxa6 27.Dxa6 Txg2 28.Se4 Dh4+ 29.Kd1 Txd2+ 30.Sxd2 Se3+ 31.Ke2 Dg4+ 32.Ke1 Sxc2+ 33.Kf2 Dxf4+ 34.Sf3 De3+ 35.Kg3 Tc3 36.Dd6+ Kg7 37.Thf1 Lc6 38.Kh3 Lxf3 39.Tg1+ Lg2+ 40.Kxg2 Df3# 0-1

(193) Hachmann,Björn − Kuhn,Gerd [A06]
1.Sf3 d5 2.c3 Sf6 3.g3 Lg4 4.Lg2 Sbd7 5.d3 e5 6.Sbd2 Lc5 7.e4 dxe4 8.dxe4 0-0 9.0-0 a5 10.a4 De7 11.Dc2 h6 12.Sc4 De6 13.Se3 Lh3 14.Te1 Lxg2 15.Kxg2 Tfd8 16.Ld2 Lf8 17.Sh4 Sc5 18.f3 Db3 19.Te2 Dxc2 20.Sxc2 Sb3 21.Td1 Ta6 22.Se3 Te6 23.Sf1 g6 24.f4 Sd7 25.Sf3 exf4 26.gxf4 Sdc5 27.Tb1 Sxa4 28.Sd4 Sxd2 29.Sxd2 Tb6 30.S4b3 Sc5 31.Sxa5 Sd3 32.Kf3 Sxb2 33.e5 Td3+ 34.Kg2 Txc3 35.Se4 Ta3 36.Sf6+ Kg7 37.Sd7 Sd3 38.Tf1 Tc6 39.Sxc6 bxc6 40.Sxf8 Kxf8

41.Tc2 c5 42.Tc4 Ke7 43.Tb1 Ke6 44.Tf1 Kd5 45.Tc2 c4 46.Td1 Kd4 47.Kf3 c5 48.Ke2 Ta4 49.Kf3 c3 50.Te2 c4 51.Tc2 Tb4 52.Ke2 Tb2 53.Txb2 cxb2 54.Kd2 Sxf4 55.Kc2+ Sd3 56.Tf1 Sxe5 57.Kxb2 f5 58.Kc2 Sg4 59.Td1+ Ke4 60.Td2 f4 61.Kc3 f3 62.Td8 f2 63.Tf8 Ke3 64.h3 f1D 65.Txf1 0-1

(194) Koester,Gerhard Dr. − Koch,Sören [B25]
1.e4 c5 2.Sc3 Sc6 3.g3 g6 4.Lg2 Lg7 5.d3 d6 6.f4 e5 7.Sge2 Sge7 8.0-0 0-0 9.Le3 Sd4 10.Dd2 Tb8 11.fxe5 dxe5 12.h3 b6 13.Tf2 Le6 14.b3 b5 15.Taf1 c4 16.Sd1 Sxc2 17.Dxc2 cxd3 18.Dc5 dxe2 19.Txe2 Te8 20.Td2 Dc8 21.Dxa7 Sc6 22.Dc5 Sd4 23.Dxc8 Tbxc8 24.Sb2 Tc3 25.Sd3 Tec8 26.Lxd4 exd4 27.Kh2 Lh6 28.Sf4 Td8 29.Tfd1 Lxf4 30.gxf4 d3 31.Kg3 Ta8 32.e5 Ta7 33.Txd3 Txd3+ 34.Txd3 Txa2 35.Ld5 Ta6 36.Lxe6 Txe6 37.Td5 Tb6 38.Td6 Tb7 39.Kf3 Kf8 40.Ke4 b4 41.Kd5 Ke7 42.Kc5 Tb8 43.Td4 g5 44.fxg5 Ke6 45.Txb4 Td8 46.Tb6+ Kxe5 47.Th6 Tc8+ 48.Tc6 Td8 49.b4 Td3 50.Th6 Tg3 51.h4 1-0

(195) Janßen ,Helmut − Hedayat−Nassab,Djamschid [D05]
1.d4 Sf6 2.Sf3 e6 3.Sbd2 d5 4.e3 c5 5.a3 b6 6.Ld3 c4 7.Le2 Lb7 8.Se5 Ld6 9.f4 0-0 10.0-0 Sfd7 11.Sdf3 f6 12.Sg4 Sc6 13.De1 De8 14.h3 e5 15.fxe5 fxe5 16.Ld2 e4 17.Sfh2 Dg6 18.Dh4 Le7 19.Dg3 h5 20.Dc7 Lc8 21.Txf8+ Sxf8 22.Se5 Sxe5 23.Dxe5 Lxh3 24.Dxd5+ Kh7 25.Dxh5+ Dxh5 26.Lxh5 Le6 27.Tf1 g6 28.Lg4 Ld5 29.Lb4 Lxb4 30.axb4 Kg7 31.c3 a5 32.bxa5 Txa5 33.Lh3 Sh7 34.Sg4 Ta2 35.Tb1 Sg5 36.Se5 Sf7 37.Sxf7 Kxf7 38.Kf2 Kf6 39.Kg3 Kg5 40.Ld7 Ta7 41.Lg4 Ta2 42.Lh3 Lg8 43.Ld7 Ld5 ½-½

(196) Josuttis,Volker − Schroeder,Raymond [A01]
1.b3 d5 2.e3 Sf6 3.Lb2 Lg4 4.Le2 Lxe2 5.Dxe2 Sbd7 6.f4 e6 7.g4 h5 8.g5 Se4 9.d3 Sd6 10.Sf3 c6 11.Sbd2 Da5 12.a3 Tg8 13.b4 Dc7 14.c4 g6 15.c5 Sf5 16.e4 Se7 17.Se5 Lg7 18.Sdf3 Sxe5 19.Lxe5 Lxe5 20.Sxe5 Tf8 21.Tg1 0-0-0 22.0-0-0 f6 23.gxf6 Txf6 24.De3 Tdf8 25.Tdf1 b6 26.cxb6 Dxb6 27.Kd2 d4 28.Dh3 Da6 29.Sc4 Da4 30.Tc1 Kb8 31.Se5 Kc7 32.Dh4 Dxa3 33.f5 Dxb4+ 34.Kd1 exf5 35.Sxc6 Txc6 36.Df4+ Kd7 37.Ke2 Db2+ 38.Kf3 fxe4+ 0-1

(197) Stortz,Marcus − Grothkopp,Dietrich [E81]
1.d4 Sf6 2.c4 g6 3.Sc3 Lg7 4.e4 d6 5.f3 0-0 6.Le3 Sbd7 7.Dd2 Te8 8.0-0-0 c6 9.e5 dxe5 10.dxe5 Da5 11.exf6 Sxf6 12.Ld3 Le6 13.Sge2 a6 14.Sd4 Ld7 15.Sb3 Dc7 16.Kb1 b5 17.cxb5 axb5 18.Dc2 Le6 19.Sxb5 De5 20.Ld4 Df4 21.g3 Lxb3 22.axb3 Db8 23.Dxc6 Ta5 24.Lc3 Tc8 25.Dxc8+ Dxc8 26.Lxa5 Da8 27.Lc3 Dxf3 28.Thf1 Da8 29.Tfe1 e6 30.Lc4 Se4 31.Lxg7 Kxg7 32.Td7 Sc5 33.Tc7 1-0

(198) Junker,Hartmut − Hadlich,Winfried [C08]
1.e4 e6 2.d4 d5 3.Sd2 c5 4.exd5 exd5 5.De2+ Le7 6.dxc5 Sf6 7.Sb3 0-0 8.Le3 b6 9.0-0-0 Sa6 10.cxb6 axb6 11.Lxb6 Dxb6 12.Dxe7 Te8 13.Da3 Lg4 14.Da5 Dxa5 15.Sxa5 Lxd1 16.Kxd1 Sb4 17.Sb3 Txa2 18.Sc1 Txb2 19.Lb5 Tc8 20.Sge2 Tcxc2 21.f3 d4 22.La4 Td2+ 23.Ke1 Sd3+ 24.Sxd3 Txe2+ 25.Kf1 Tbd2 26.Sf4 Tf2+ 27.Ke1 g5 28.Sh3 Tfe2+ 29.Kf1 Sd5 0-1

(199) Linke,Harry − Schiller,Thomas [B01]
1.e4 d5 2.exd5 Dxd5 3.Sc3 Da5 4.d4 Sf6 5.Dd3 c6 6.Ld2 g6 7.Se4 Df5 8.Sg3 De6+ 9.Le2 Lg7 10.Sf3 0-0 11.0-0 Sa6 12.c4 Td8 13.b4 b6 14.De3 Sg4 15.Dxe6 Lxe6 16.c5 Sc7 17.h3 Sh6 18.Le3 Sd5 19.a3 b5 20.Tfc1 a5 21.bxa5 Txa5 22.Ld2 Ta7 23.Lb4 Tda8 24.Tab1 Sf5 25.Sxf5 Lxf5 26.Tb2 Sf4 27.Lf1 Le4 28.Se5 f6 29.Te1 Ld5 30.Sd3 Sxd3 31.Lxd3 f5 32.Td2 e6 33.Lf1 Td7 34.g3 Tad8 35.Lc3 Le4 36.Ted1 Lf3 37.Te1 Kf7 38.Te3 Le4 39.Lg2 Lxg2 40.Kxg2 e5 41.dxe5 Txd2 42.e6+ Ke8 43.Lxg7 T2d3 44.Te1 Txa3 45.Le5 Tad3 46.Ta1 T3d5 47.Lf6 Txc5 48.Ta7 f4 49.Te7+ Kf8 50.Txh7 f3+ 51.Kh2 1-0

(200) Thomaschke,Dirk − Bohn,Christoph [B04]
1.e4 Sf6 2.e5 Sd5 3.d4 d6 4.Sf3 Sc6 5.c4 Sb6 6.e6 f6 7.d5 Se5 8.Sh4 g6 9.f4 Sf7 10.exf7+ Kxf7 11.Ld3 f5 12.Sf3 h6 13.Le3 c5 14.Ld2 Lg7 15.Lc3 Te8 16.0-0 Ld7 17.Dc2 e6 18.dxe6+ Txe6 19.Lxg7 Kxg7 20.Sc3 Df6 21.Tae1 Tae8 22.Df2 Lc6 23.Txe6 Txe6 24.Dh4 Df7 25.Df2 Le4 26.Le2 De7 27.Sd2 Lc6 28.Lf3 Te3 29.Ld5 a6 30.h3 Sxd5 31.cxd5 Lb5 32.Td1 b6 33.a4 Ld7 34.Sc4 Txc3 35.bxc3 Lxa4 36.Te1 Df6 37.De3 h5 38.De7+ Dxe7 39.Txe7+ Kh6 40.Sxb6 1-0

(201) Stier,Uwe − Wolff,Stefan [A02]
1.f4 b6 2.Sf3 Lb7 3.e3 f5 4.d4 Sf6 5.Ld3 e6 6.0-0 Le7 7.Sbd2 0-0 8.Se5 c5 9.c3 Sc6 10.Sdf3 d6 11.Sc4 Dd7 12.Dc2 cxd4 13.exd4 Tac8 14.a3 Sd5 15.Te1 Lf6 16.Df2 Sd8 17.Dg3 Sf7 18.Ld2 Tfe8 19.Tad1 Lc6 20.Lc1 a5 21.Se3 b5 22.Ld2 Db7 23.Tb1 Db6 24.Kh1 Lb7 25.Te2 Sh8 26.Tbe1 Sg6 27.Sxf5 Sc7 28.Se3 Dc6 29.Sg4 Tf8 30.f5 exf5 31.Lxf5 Se7 32.Lxc8 Sxc8 33.Lh6 Dd7 34.Sxf6+ Txf6 35.Sh4 Txh6 36.Tf1 Ld5 37.Tef2 Se6 38.Sf5 Tg6 39.De3 Db7 40.Sh4 Tf6 41.Txf6 gxf6 42.Dg3+ Dg7 43.Df2 Se7 44.Dxf6 Dxf6 45.Txf6 Kg7 46.Tf2 Le4 47.Kg1 Sg5 48.Kf1 Sf7 49.Ke2 Sh6 50.h3 Shf5 51.Sxf5+ Sxf5 52.g4 Se7 53.Ke3 Lg6 54.Kd2 a4 55.g5 Lf5 56.h4 Kg6 57.Ke3 Kh5 58.Kf4 Ld3 59.Ke3 Lg6 60.Kf4 Sf5 61.Th2 Sg7 62.Kg3 Lf5 63.Kf4 Ld7 64.Te2 Sf5 65.Th2 Sg7 66.Te2 Kxh4 67.Th2+ Lh3 68.Te2 Se6+ 69.Ke4 Sxg5+ 70.Kf4 Se6+ 71.Ke3 h5 72.Tf2 Lg4 73.Tf6 Kg5 74.Tf1 h4 75.Th1 Sc7 76.Ke4 Lf5+ 77.Ke3 Sd5+ 78.Kf2 Lg4 79.Kg1 Sf4 80.Kf2 Sd3+ 81.Ke3 Sxb2 82.Tb1 Sc4+ 0-1

(202) Klüver,Horst − Krotofil,Kurt [B90]
1.e4 c5 2.Sf3 d6 3.d4 cxd4 4.Sxd4 Sf6 5.Sc3 a6 6.a4 e5 7.Sf3 Le7 8.Le2 0-0 9.0-0 Sc6 10.Le3 Le6 11.h3 d5 12.exd5 Sxd5 13.Sxd5 Lxd5 14.c4 Le4 15.Dxd8 Tfxd8 16.Lb6 Td6 17.Tfd1 Tg6 18.Td7 Kf8 19.Tad1 Sb8 20.Txe7 Kxe7 21.Lc5+ Ke8 22.Sh4 Tc6 23.La3 Tc7 24.Ld6 Td7 25.c5 Sc6 26.Lg4 Tdd8 27.Te1 Lc2 28.b4 Lxa4 29.Sf5 f6 30.Sxg7+ Kf7 31.Sf5 Kg6 32.Sg3 Lc2 33.h4 Sxb4 34.Lf3 Sc6 35.Te2 Ld3 36.Tb2 Lb5 37.Le4+ Kg7 38.Sf5+ Kh8 39.Sh6 Td7 40.Ld5 Sd8 41.Tb3 Lc6 42.Lc4 b5 43.Tg3 Sb7 44.Sf7+ Txf7 45.Lxf7 Sxd6 46.cxd6 a5 47.Le6 a4 48.Tc3 Ta6 49.d7 Lxd7 50.Lxd7 b4 51.Tc8+ Kg7 52.Tb8 a3 53.Tb7 Kf8 54.Txb4 a2 55.Tb8+ Ke7 56.Lf5 a1D+ 57.Kh2 Dc1 58.Tb7+ Kd6 59.g4 Df4+ 60.Kg2 Ta2 0-1

(203) Tamm,Kay − Hotze,Kurt [D46]
1.d4 e6 2.c4 c6 3.Sc3 d5 4.e3 Sf6 5.Sf3 Sbd7 6.Ld3 Ld6 7.0-0 0-0 8.e4 dxe4 9.Sxe4 Sxe4 10.Lxe4 f5 11.Lc2 h6 12.Te1 Sf6 13.Se5 Lxe5 14.dxe5 Dxd1 15.Txd1 Sd7 16.f4 b6 17.Le3 Tf7 18.Td6 Lb7 19.Txe6 Sf8 20.Td6 Te8 21.c5 Kh8 22.cxb6 axb6 23.Lxb6 Sd7 24.Le3 Sxe5 25.fxe5 Txe5 26.Ld4 Td5 27.Txd5 cxd5 28.Tf1 Lc8 29.Te1 Ld7 30.Te5 Kh7 31.g4 g6 32.Txd5 fxg4 33.Td6 Lf5 34.Td8 g5 35.La4 Te7 36.Th8+ Kg6 37.Le8+ Txe8 38.Txe8 1-0

(204) Schoenfisch,Norbert − Meyerhold,Sven [A07]
1.Sf3 d5 2.g3 Sf6 3.Lg2 c6 4.d3 Lg4 5.h3 Lh5 6.Sbd2 Sbd7 7.0-0 e6 8.e4 Se5 9.De1 Sxf3+ 10.Sxf3 Le7 11.Ld2 0-0 12.Kh1 Sd7 13.Sg1 dxe4 14.dxe4 e5 15.f4 f6 16.Lc3 Dc7 17.g4 Lf7 18.f5 Lc4 19.Tf3 Tad8 20.b3 La6 21.Lf1 Lxf1 22.Txf1 Sb8 23.Sf3 c5 24.h4 Sc6 25.Lb2 Sd4 26.Df2 Sxf3 27.Dxf3 c4 28.Tac1 Dc6 29.bxc4 Dxc4 30.Db3 Dxb3 31.axb3 Td7 32.Tf2 Lc5 33.Te2 Tfd8 34.Kg2 Kf7 35.Lc3 Ld4 36.La5 b6 37.Le1 a5 38.Td1 Lc5 39.Ted2 Ke7 40.Kf3 Ld4 41.Td3 Lc5 42.Txd7+ Txd7 43.Txd7+ Kxd7 44.Ke2 Kc6 45.Kd3 Kb5 46.Ld2 Lf2 47.h5 h6 48.Lc3 Kc5 49.Ld2 ½-½

(205) Tornier,Siegfried − Kogge,Dierk [B07]
1.e4 d6 2.Lc4 Sf6 3.Sc3 g6 4.Sf3 Lg7 5.d3 0-0 6.h3 c5 7.a4 Sc6 8.0-0 Ld7 9.Lg5 a6 10.Dd2 Dc8 11.Lxf6 exf6 12.Sd5 Dd8 13.c3 Se5 14.Sxe5 fxe5 15.De3 Le6 16.Dg3 Lh6 17.Tad1 Tb8 18.Df3 b5 19.axb5 axb5 20.Lb3 b4 21.cxb4 Lxd5 22.Lxd5 Txb4 23.b3 Kg7 24.Ta1 De7 25.Ta6 Tbb8 26.Tfa1 Tbc8 27.g4 Ld2 28.T1a2 Lc3 29.Kg2 Ld4 30.Dg3 Tc7 31.g5 h6 32.h4 hxg5 33.Dxg5 Dd7 34.Kg3 Th8 35.Ta8 Th5 36.Dd8 g5 37.Dxd7 Txd7 38.Kg4 Txh4+ 39.Kxg5 Tf4 40.T8a7 Txa7 41.Txa7 c4 42.Lxc4 Lxa7 0-1

(206) Stritzel,Reinhard − Haack,Stefan [C55]
1.e4 e5 2.Sf3 Sc6 3.Lc4 Sf6 4.d3 Le7 5.c3 d6 6.h3 Sa5 7.Lb3 Sxb3 8.Dxb3 0-0 9.0-0 b6 10.Te1 Le6 11.Dd1 Sd7 12.d4 f6 13.d5 Lf7 14.c4 Lh5 15.Sc3 a5 16.Dd3 Sc5 17.De3 Dd7 18.Sh4 g5 19.Sf5 Lg6 20.Sxe7+ Dxe7 21.g4 h5 22.b3 hxg4 23.hxg4 Dd7 24.f3 Kg7 25.Kg2 Th8 26.La3 Th4 27.Lxc5 bxc5 28.Th1 Tah8 29.Txh4 Txh4 30.Th1 ½-½

(207) Schmidt,Roland − Himmelstaub,Werner [C45]
1.e4 e5 2.Sf3 Sc6 3.d4 exd4 4.Sxd4 Dh4 5.Sb5 Dxe4+ 6.Le2 Ld6 7.Sxd6+ cxd6 8.0-0 Sge7 9.Sc3 Dg6 10.Sb5 0-0 11.Sxd6 Sb4 12.c3 Sbd5 13.Sb5 a6 14.Sd4 d6 15.Te1 Sc6 16.Lh5 Df6 17.Lf3 Sxd4 18.Lxd5 Sc6 19.Db3 Se5 20.Le3 h6 21.Ld4 Dg5 22.Te3 Ld7 23.Tg3 Dh4 24.Lxe5 dxe5 25.Dxb7 Tad8 26.Dxa6 Lf5 27.c4 Tb8 28.b3 Kh7 29.Dd6 Dd4 30.Te1 Tbe8 31.Dc7 Lg6 32.a4 f5 33.Dc6 Tf6 34.Dd7 Tef8 35.Tge3 Db2 36.Txe5 Dxb3 37.Te7 Dc3 38.Txg7+ Kh8 39.Tge7 h5 40.Dc7 f4 41.De5 Dxe5 42.T7xe5 Ta6 43.Ta1 Ta5 44.Te7 Te8 45.Txe8+ Lxe8 46.Kf1 Kg7 47.Ke2 Kf6 48.h4 Txa4 49.Txa4 Lxa4 50.Kf3 Ke5 51.Ke2 Le8 52.Kd3 Lg6+ 53.Kc3

Le8 54.Lf3 Lf7 55.c5 Le8 56.c6 Kd6 57.Kd4 Lg6 58.c7 Kxc7 59.Ke5 Kd7 60.Kxf4 Ke7 61.Kg5 Ld3 62.Lxh5 Kf8 63.Lg6 Lf1 64.g3 Kg7 65.h5 Le2 66.h6+ Kh8 67.f4 Lc4 68.f5 Ld5 69.f6 Kg8 70.g4 Le6 71.f7+ Lxf7 72.h7+ Kg7 73.Lxf7 Kxh7 74.Kf6 1-0

(208) Kaland,Joachim − Zimmermann,Manfred [B21]
1.e4 c5 2.f4 d6 3.Sf3 Sf6 4.Sc3 a6 5.Le2 Sc6 6.0-0 b5 7.d3 e6 8.a3 Le7 9.Le3 0-0 10.Dd2 Sg4 11.Lf2 Sxf2 12.Txf2 f5 13.exf5 exf5 14.Sd5 Lb7 15.Te1 Lf6 16.c3 Se7 17.Sxf6+ Txf6 18.Sg5 h6 19.Sf3 Dd7 20.Ld1 Sg6 21.g3 Te8 ½-½

(209) Thielscher,Rene − Gebel,Ralph [B12]
1.e4 c6 2.d4 d5 3.e5 Lf5 4.Sf3 e6 5.a4 Sd7 6.Le2 c5 7.c3 cxd4 8.cxd4 Db6 9.0-0 Se7 10.a5 Dc7 11.b4 a6 12.Da4 Sc6 13.Ld2 Le7 14.Tc1 Dd8 15.b5 Scb8 16.Lb4 0-0 17.Lxe7 Dxe7 18.Tc7 Td8 19.Sbd2 axb5 20.Lxb5 f6 21.Tac1 fxe5 22.Sxe5 Dg5 23.Sdf3 Df4 24.g3 Dh6 25.Tc8 Sc6 26.Txd8+ Txd8 27.Te1 Scxe5 28.Sxe5 Sxe5 ½-½

(210) Millgramm,Stephan − Frank,Detlev [A00]
1.g4 a6 2.Lg2 d5 3.d4 Lxg4 4.c4 e6 5.cxd5 exd5 6.Db3 c6 7.Dxb7 Sd7 8.Sc3 Dc8 9.Dxc8+ Txc8 10.Lf4 Sgf6 11.Sf3 Sh5 12.Lg3 Sxg3 13.fxg3 Tb8 14.b3 Lb4 15.Tc1 La3 16.Tc2 Lf5 17.e4 dxe4 18.Sh4 Le6 19.Lxe4 Tc8 20.0-0 Sf6 21.Lf5 0-0 22.Lxe6 fxe6 23.Te1 Kf7 24.Sf3 h6 25.Se5+ Kg8 26.Sc4 Lb4 27.Txe6 Tfd8 28.Se5 Txd4 29.Sxc6 Lxc3 30.Txc3 Td1+ 31.Kg2 Td2+ 32.Kh3 Txa2 33.Txf6 Te8 34.Tf1 Tee2 35.Sb8 h5 36.Kh4 Txh2+ 37.Kg5 Kh7 38.b4 a5 39.b5 Tab2 40.Tf5 Tb4 41.Te5 Thb2 42.Kxh5 Txb5 43.Sd7 a4 44.Txb5 Txb5+ 45.Tc5 Tb3 46.g4 Ta3 47.Kg5 Ta1 48.Se5 a3 49.Tc8 Tb1 50.Tc2 Tb2 51.Tc8 a2 52.Ta8 Td2 53.Ta7 Tb2 54.Sd3 Tb5+ 55.Kf4 Td5 56.Ke4 Tg5 57.Se5 Kg8 58.Kf4 Txe5 59.Kxe5 Kh7 60.Kf5 Kh6 61.g5+ Kh5 62.Txa2 g6+ 63.Kf4 1-0

(211) Remstedt,Matthias − Oelrichs,Manfred [A80]
1.d4 g6 2.Sf3 f5 3.Sc3 Sf6 4.Lf4 d6 5.h3 c6 6.e3 Lg7 7.Lc4 e6 8.Sg5 d5 9.Lb3 Sh5 10.0-0 0-0 11.Te1 De7 12.Dd3 Sa6 13.Dd2 c5 14.Sf3 c4 15.La4 Ld7 16.Lh2 Lxa4 17.Sxa4 b5 18.Sc3 Db4 19.a3 Da5 20.b4 cxb3 21.cxb3 Tac8 22.b4 Db6 23.Dd3 Sc7 24.Lxc7 Txc7 25.Sxb5 Tc4 26.Sc3 Tfc8 27.Sa4 Db5 28.Sb2 e5 29.dxe5 f4 30.Sxc4 dxc4 31.Dd4 fxe3 32.Txe3 Lh6 33.Te4 c3 34.Se1 c2 35.Sxc2 Txc2 36.e6 De8 37.Dxa7 Sf6 38.Tee1 Sd5 39.Tad1 Td2 40.Txd2 Lxd2 41.Td1 Dxe6 42.Txd2 De1+ 43.Kh2 Dxd2 44.Dc5 Sf4 45.De3 Dd6 46.g3 Se6 47.Db3 Kf8 48.b5 Ke7 49.Db4 Dxb4 50.axb4 Sd4 51.b6 Kd7 52.f4 Kc6 53.h4 Kxb6 54.Kh3 h5 55.g4 Kb5 56.gxh5 gxh5 57.Kg3 Kxb4 58.f5 Kc5 59.Kf4 Se2+ 60.Kg5 Sg3 61.f6 Kd6 62.Kg6 Ke6 63.f7 Ke7 64.Kg7 Sf5+ 65.Kg6 Sg3 66.Kg7 Sf5+ 67.Kg6 Sd6 68.f8D+ Kxf8 69.Kxh5 Sf7 70.Kg6 Kg8
½-½

(212) Hitziger,Sebastian − Müller,Julian [B43]
1.e4 c5 2.Sf3 e6 3.d4 cxd4 4.Sxd4 a6 5.Sc3 Dc7 6.Le3 Sf6 7.f3 Lb4 8.Dd3 d5 9.Ld2 0-0 10.exd5 Lxc3 11.Dxc3 De5+ 12.De3 Dxd5 13.Ld3 b5 14.g4 Sxg4 15.De4 Sf6 16.Dh4 De5+ 17.Kf2 Dh5 18.Dg3 e5 19.Thg1 g6 20.Sb3 Lb7 21.Tae1 Sbd7 22.Lc3 Tfe8 23.Te2 e4 24.fxe4 Lxe4 25.Tge1 ½-½

(213) Jiltzow,Friedrich − Wolfrum,Werner [A22]
1.c4 Sf6 2.Sc3 e5 3.g3 Lb4 4.Lg2 0-0 5.e3 Lxc3 6.bxc3 Sc6 7.Se2 d6 8.0-0 Le6 9.Da4 Dd7 10.d3 Lh3 11.e4 Dg4 12.f3 De6 13.Le3 h6 14.Tf2 Sh7 15.Tb1 Tfb8 16.g4 Lxg2 17.Kxg2 a6 18.Sc1 Se7 19.Kg3 Sg6 20.h4 Df6 21.Th2 Sf4 22.Dd1 Sf8 23.Dd2 S8e6 24.d4 Dg6 25.h5 Df6 26.d5 Sc5 27.Lxf4 exf4+ 28.Dxf4 Dxc3 29.g5 De1+ 30.Kg4 hxg5 31.Dd2 Dxd2 32.Txd2 f6 33.Se2 Sd7 34.Tb4 Se5+ 35.Kg3 a5 36.Ta4 b5 37.cxb5 Txb5 38.Sd4 Tb4 39.Txb4 axb4 40.Sb5 Tc8 41.Tb2 c6 42.Sxd6 Tb8 43.dxc6 Sxc6 44.Sf5 Kh7 45.Tc2 Sd8 46.Tc7 Se6 47.Te7 Tb6 48.Se3 Sf4 49.Kg4 Ta6 50.Sf5 Se6 51.h6 Txa2 52.Txe6 Tg2+ 53.Kh3 Tb2 54.Te7 Tb1 55.Txg7+ Kh8 56.Kg2 b3 57.Se7 1-0

(214) Basteck,Rainer − Bremer,Wolfgang [E00]
1.Sf3 d5 2.d4 Sf6 3.c4 e6 4.g3 c6 5.Lg2 Sbd7 6.0-0 g6 7.Sbd2 Lg7 8.Dc2 0-0 9.b3 Te8 10.Lb2 Tb8 11.a3 b6 12.Tfe1 Lb7 13.b4 Tc8 14.Tac1 c5 15.Db1 Te7 16.e3 cxb4 17.axb4 dxc4 18.Sxc4 Se8 19.Ted1 Sdf6 20.Sce5 Tcc7 21.Txc7 Txc7 22.Tc1 h6 23.Txc7 Dxc7 24.Dc1 Dxc1+ 25.Lxc1 Lf8 26.Ld2 Sc7 27.Lf1 Se4 28.Le1 Sd5 29.b5 Sd6 30.Sc6 Sc7 31.Sfe5 Lxc6 32.bxc6 Sdb5 33.Sd7 Le7 34.Lc4 Kg7 35.Kf1 Sd6 36.Lb3 h5 37.Ke2 b5 38.Kd3 Sc8 39.La5 Ld8 40.e4 Se7 41.Sb8 Kf8 42.Lxc7 Lxc7 43.Sa6 Lb6 44.d5 e5 45.f4 f6 46.fxe5 fxe5 47.Sb8 Ke8 48.d6 Sc8 49.d7+ Kd8 50.dxc8D+ Kxc8 51.Sa6 1-0

(215) Seemann,Hans−Siegfried − Kronhoff,Holger [C50]
1.e4 e5 2.Sf3 Sc6 3.Lc4 d6 4.Sc3 Lg4 5.d3 Sd4 6.Le3 Sxf3+ 7.gxf3 Lh5 8.d4 c6 9.Le2 Le7 10.f4 Lxe2 11.Dxe2 exd4 12.Lxd4 Lf6 13.0-0-0 Lxd4 14.Txd4 Se7 15.e5 d5 16.Se4 0-0 17.Dg4 Dc8 18.Sf6+ Kh8 19.Sd7 Td8 20.Tg1 g6 21.Sf6 Dxg4 22.Sxg4 Sg8 23.Tgd1 h5 24.Se3 Se7 25.c4 c5 26.T4d2 d4 27.Sc2 Tab8 28.Sa3 a6 29.Sc2 Sc6 30.a3 Sa5 31.Sa1 Tbc8 32.b3 b6 33.Kc2 Tc6 34.Kd3 Te8 35.Tg1 Kh7 36.Tg5 f6 37.exf6 Txf6 38.Te5 Txe5 39.fxe5 Te6 40.Ke4 Kg7 41.f4 Kf7 42.f5 gxf5+ 43.Kxf5 Sc6 ½-½

(216) Schäfer,Hans − Dangelowski,Peter [A00]
1.g3 d5 2.Lg2 Sf6 3.d3 e6 4.Lg5 Le7 5.Sf3 h6 6.Lxf6 Lxf6 7.c3 c6 8.0-0 0-0 9.e4 dxe4 10.dxe4 e5 11.Sbd2 Le6 12.Dc2 Sd7 13.Tfd1 Dc7 14.b4 g5 15.Sb3 g4 16.Sh4 Lxh4 17.gxh4 b6 18.Dd2 Kg7 19.Dd6 Tac8 20.Td2 Dxd6 21.Txd6 Kh7 22.Tad1 Sf6 23.Sc1 Tg8 24.Sd3 Sd7 25.a3 Tc7 26.Sb2 Tg6 27.c4 c5 28.b5 Tf6 29.Tc6 Tb7 30.Tdd6 Kg7 31.Tc8 Sf8 32.Tcc6 Sd7 33.Tc8 Kg6 34.Sd3 Kh5 35.Tg8 Lxc4 36.Txf6 Sxf6 37.Sxe5 Sxg8 38.Sxc4 Te7 39.e5 Kxh4 40.Sd6 Txe5 41.Sxf7 Te1+ 42.Lf1 c4 43.Kg2 c3 44.Ld3 h5 45.Lc2 Ta1 46.a4 Ta2 47.Lb3 Tb2 48.Le6 c2

49.Se5 c1D 50.Sd3 Txf2+ 51.Sxf2 Sf6 52.Lf5 Df4 53.Ld3 g3 54.hxg3+ Dxg3+ 55.Kf1 Sg4 0-1

(217) Mungard,Jens−Uwe − Kirste,Siegmund [C02]
1.e4 e6 2.d4 d5 3.e5 c5 4.c3 Sc6 5.f4 Db6 6.Sf3 Ld7 7.Le2 cxd4 8.cxd4 Sge7 9.Sc3 Sf5 10.Lb5 Sfxd4 11.Sxd4 Dxd4 12.Dxd4 Sxd4 13.Lxd7+ Kxd7 14.0-0 Lb4 15.Tb1 b6 16.Sd1 Se2+ 17.Kh1 Sxc1 18.Txc1 Thc8 19.Sc3 Lxc3 20.bxc3 Tc4 21.f5 Tac8 22.Tf3 d4 23.Td3 exf5 24.Tcd1 Ke6 25.cxd4 Tc1 26.h3 Txd1+ 27.Txd1 Kd5 28.g4 fxg4 29.hxg4 a5 30.Td2 Tc4 31.g5 Txd4 32.Tf2 Tg4 33.Txf7 Txg5 34.Tb7 Tg6 35.e6 Kxe6 36.Txb6+ Kd7 37.Tb5 Ta6 38.Tb7+ Kc6 39.Txg7 Kb5 40.Txh7 Tc6 ½-½

(218) Hackbarth,Björn − Schmidt,Berthold [E91]
1.d4 Sf6 2.c4 g6 3.Sc3 Lg7 4.e4 d6 5.Sf3 0-0 6.Le2 h6 7.0-0 a5 8.e5 Sh7 9.Dc2 dxe5 10.dxe5 e6 11.Le3 b6 12.Se4 La6 13.Tfd1 Dc8 14.Ld4 Sc6 15.Lc3 Te8 16.Td2 Lf8 17.a3 Le7 18.Tad1 Db7 19.Td7 Tad8 20.Txd8 Txd8 21.Txd8+ Sxd8 22.Dd2 Dxe4 23.Ld3 Dc6 24.Sd4 De8 25.Dxh6 Lf8 26.Df4 c5 27.Sf3 Dd7 28.De4 Lb7 29.De2 Lxf3 30.Dxf3 Sg5 31.De2 Sc6 32.f4 Sd4 33.De3 Sh7 34.h4 Sf5 35.De4 Sxh4 36.g4 b5 37.Le1 Le7 38.Kh2 bxc4 39.Lxc4 a4 40.Kh3 g5 41.Ld3 Sg6 42.Ld2 gxf4 0-1

(219) Torkel,Martin − Kloppenburg,Reimer [D30]
1.d4 e6 2.c4 d5 3.cxd5 exd5 4.e3 Sf6 5.Sf3 Lf5 6.Ld3 Lxd3 7.Dxd3 c6 8.Ld2 Ld6 9.a3 Dc7 10.Sc3 0-0 11.Tc1 Te8 12.Df5 Sbd7 13.g3 Te7 14.0-0 Tae8 15.Kg2 h6 16.Dc2 Se4 17.Sb5 Db8 18.Sxd6 Dxd6 19.Lb4 Dg6 20.Lxe7 Txe7 21.Sh4 Dg5 22.Tcd1 Sdf6 23.De2 Sh7 24.Df3 Sef6 25.Df5 Te4 26.Dxg5 Sxg5 27.Td3 Tg4 28.h3 Te4 29.Sf5 Te6 30.h4 Sge4 31.f3 Sd6 32.Sxd6 Txd6 33.Tc1 Sh7 34.Tb3 b6 35.Tbc3 Te6 36.Kf2 g5 37.Txc6 gxh4 38.Txe6 hxg3+ 39.Kxg3 fxe6 40.Tc7 a5 41.Te7 Sg5 42.Tb7 h5 43.Txb6 Kf7 44.Ta6 Kf6 45.Txa5 Kf5 46.e4+ Sxe4+ 47.fxe4+ Kxe4 48.Ta6 Kxd4 49.Txe6 Kc4 50.Te5 d4 51.Txh5 d3 52.Th2 Kb3 53.Td2 Kc4 54.Kf3 Kd4 55.b4 Kc3 56.Ke3 1-0

(220) Schmidt,Günther − Solodky,Willy [D43]
1.d4 d5 2.c4 e6 3.Sf3 Sf6 4.Sc3 c6 5.Dc2 Le7 6.e3 0-0 7.Ld3 dxc4 8.Lxc4 Sd5 9.Ld3 g6 10.a3 Sd7 11.h4 S7f6 12.e4 Sxc3 13.bxc3 Te8 14.De2 Da5 15.Lb2 Lf8 16.e5 Sd5 17.Dd2 Dc7 18.h5 f5 19.hxg6 hxg6 20.Sg5 Te7 21.c4 Sb6 22.Df4 Te8 23.Dh4 Dg7 24.Sh7 Le7 25.Sf6+ Lxf6 26.exf6 g5 27.Dh5 Dxf6 28.Dxe8+ Kg7 29.Dh8+ Kf7 1-0

7.Runde (12.10.2000)

(221) Bokelbrink,Uwe − van Riesen,Klaus [B54]
1.e4 c5 2.Sf3 e6 3.Sc3 d6 4.d4 cxd4 5.Sxd4 a6 6.Ld3 Sf6 7.g4 h6 8.h4 b5 9.a3 Lb7 10.De2 Sc6 11.Sxc6 Lxc6 12.Ld2 Sd7 13.f4 Le7 14.Df2 Dc7 15.0-0-0 Sc5 16.g5 0-0-0 17.Kb1 Kb8 18.Le3 Db7 19.Ld4 Thg8 20.De2 Sxd3 21.cxd3 b4 22.axb4 Dxb4 23.De3 Td7 24.Sa2 Db7 25.Tc1 hxg5 26.hxg5 f6 27.Lc3 d5 28.The1 Tgd8 29.gxf6 gxf6 30.La5 d4 31.Dh3 La3 32.Te2 Te7 33.Lxd8 1-0

(222) Menk,Rolf − Freitag,Roland [A52]
1.d4 Sf6 2.c4 e5 3.dxe5 Sg4 4.Lf4 Sc6 5.Sf3 Lb4+ 6.Sbd2 De7 7.e3 Sgxe5 8.Sxe5 Sxe5 9.Le2 0-0 10.0-0 d6 11.Sb3 a5 12.a3 Lc5 13.Sxc5 dxc5 14.b4 Sg6 15.Lg3 axb4 16.axb4 Txa1 17.Dxa1 cxb4 18.c5 Lf5 19.Da5 b3 20.c6 Le4 21.cxb7 Lxb7 22.Db5 Le4 23.Dxb3 c6 24.Dc3 Te8 25.Ta1 Ld5 26.Dd4 Db7 27.Ta7 Db1+ 28.Lf1 h5 29.f3 h4 30.Lxh4 Sxh4 31.Dxh4 Dc1 32.Te7 Ta8 33.Td7 Dxe3+ 34.Df2 Dc1 35.Dh4 g5 36.Df2 Lc4 37.h4 Ta1 38.Td8+ Kh7 39.Dd4 Dxf1+ 40.Kh2 Dh1+ 41.Kg3 Dxh4+ 42.Dxh4+ gxh4+ 43.Kxh4 Le6 44.f4 Kg6 45.Td6 Th1+ 46.Kg3 Tc1 47.Kf3 Kg7 48.Ke3 Kf8 49.Td2 Ke7 50.Ke4 Ld5+ 51.Kf5 Kd6 52.g4 c5 53.Kf6 c4 0-1

(223) Nonnenmacher,Thomas − Putzbach,Gerd [A85]
1.c4 f5 2.Sf3 Sf6 3.Sc3 g6 4.d4 Lg7 5.e3 0-0 6.Ld3 b6 7.0-0 Lb7 8.b4 c5 9.bxc5 bxc5 10.Tb1 Dc8 11.La3 cxd4 12.exd4 Se4 13.Se2 d6 14.Dc2 Sa6 15.c5 Sc7 16.cxd6 exd6 17.Tfc1 Tf7 18.Db3 Ld5 19.Txc7 Lxb3 20.Txc8+ Txc8 21.axb3 d5 22.Sf4 Sc3 23.Te1 Lh6 24.Se6 Te8 25.Sc5 Txe1+ 26.Sxe1 Se4 27.Sf3 Lf8 28.Se5 Lxc5 29.dxc5 Tb7 30.c6 Tc7 31.Lxe4 fxe4 32.Ld6 Tc8 33.c7 d4 34.Kf1 Kg7 35.Sc6 Kf6 36.Sxa7 Ta8 37.c8D Txa7 38.Le5+ 1-0

(224) Staak,Riccardo − Petersen,Wolfgang [B22]
1.e4 c5 2.c3 g6 3.d4 cxd4 4.cxd4 Lg7 5.Sc3 d6 6.Lb5+ Ld7 7.Lc4 Sc6 8.Sf3 Sf6 9.h3 Da5 10.0-0 0-0 11.Lg5 b5 12.Lxb5 Sxe4 13.Sxe4 Dxb5 14.d5 Lf5 15.Sg3 Sb4 16.Sxf5 gxf5 17.Lxe7 Tfe8 18.Lxd6 Sxd5 19.Dc2 Te6 20.La3 Sf4 21.Kh2 Tg6 22.g3 Se2 23.Tfe1 Te8 24.Tad1 Tge6 25.Dd3 Db6 26.Kg2 Dc6 27.Kh2 Db6 28.Tf1 Te4 29.Sg5 Sd4 30.Sxe4 fxe4 31.De3 Sf3+ 32.Kg2 Ld4 33.Txd4 Sxd4 34.Dg5+ Dg6 35.Dxg6+ hxg6 36.Lc5 Sc6 37.Td1 Te6 38.b4 a6 39.a4 Se5 40.Td8+ Kg7 41.Ld4 Kf6 42.Td5 g5 43.b5 1-0

(225) Kuhn,Gerd − Kolthoff,Siegmund [D00]
1.d4 d5 2.Lg5 h6 3.Lh4 c6 4.e3 Db6 5.Dc1 Lf5 6.c4 e6 7.Sc3 Sd7 8.c5 Dc7 9.Lg3 Dd8 10.b4 Sgf6 11.h3 Le7 12.Sf3 0-0 13.Le2 Se4 14.Sxe4 Lxe4 15.0-0 Lf6 16.Sd2 Lg6 17.Ld6 Te8 18.f4 Le7 19.Lxe7 Dxe7 20.Sb3 f6 21.Sa5 Tab8 22.b5 Tec8 23.bxc6 bxc6 24.La6 Tc7 25.Tf2 Le4 26.Tb2 De8 27.Lb7 Sf8 28.Lxc6 Dg6 29.Dd2 Txb2 30.Dxb2 e5 31.dxe5 fxe5 32.f5 Dxf5 33.Tf1 De6 34.Db8 Dc8 35.Dxc8 Txc8 36.Td1 Se6 37.Ld7 Txc5 38.Lxe6+ Kh7 39.Sb3 Tc3 40.Lxd5 Txe3 1-0

(226) Besenthal,Klaus−Günther − Rubach,Ingo [A08]
1.Sf3 c5 2.g3 d5 3.Lg2 Sc6 4.0-0 e5 5.d3 f6 6.e4 d4 7.c4 Lg4 8.h3 Le6 9.Se1 Dd7 10.Kh2 Ld6 11.f4 exf4 12.Lxf4 Sge7 13.Sd2 h5 14.Lxd6 Dxd6 15.e5 Sxe5 16.Se4 Dc7 17.Kg1 Sf5 18.Sc2 0-0-0 19.Te1 Sd6 20.b4 Sxe4 21.Txe4 Lf5 22.Tf4 Lxd3 23.bxc5 Lxc2 24.Dxc2 d3 25.Db3 Dxc5+ 26.Kh2 Td7 27.Ld5 Te8 28.Tb1 Tee7 29.Dd1 Sg6 30.Dxh5 Te2+ 31.Kh1 Txd5 32.cxd5 Dc2 0-1

(227) Hawranke,Dietrich − Linke,Harry [C64]
1.e4 e5 2.Sf3 Sc6 3.Lb5 Lc5 4.c3 Df6 5.0-0 a6 6.La4 b5 7.Lb3 h6 8.d4 Ld6 9.a4 Lb7 10.axb5 axb5 11.Txa8+ Lxa8 12.Dd3 Sge7 13.d5 Sd8 14.Dxb5 c6 15.Da5 cxd5 16.Dxa8 0-0 17.Lxd5 Sg6 18.Da6 De7 19.Sa3 Sf4 20.Lxf4 exf4 21.Sc4 Lb8 22.Td1 Kh7 23.e5 Se6 24.Lxe6 dxe6 25.Sd6 f5 26.exf6 Dxf6 27.Dd3+ Kh8 28.h3 Kg8 29.Se4 Df5 30.b4 Lc7 31.Db5 Tf7 32.Dc6 e5 33.Sh4 Dh5 34.De8+ Kh7 35.Td7 Tf5 36.Dxh5 Txh5 37.Sf6+ Kh8 38.Sg6# 1-0

(228) Schroeder,Raymond − Koester,Gerhard Dr. [A87]
1.d4 f5 2.Sf3 Sf6 3.g3 g6 4.Lg2 Lg7 5.0-0 0-0 6.c4 d6 7.Sc3 Sbd7 8.Sg5 Sb6 9.Db3 c5 10.dxc5 dxc5 11.Td1 Dc7 12.a4 h6 13.a5 hxg5 14.axb6 Db8 15.Lxg5 Le6 16.Lf4 Dc8 17.bxa7 Se4 18.Sxe4 fxe4 19.Lxe4 De8 20.Lxb7 g5 21.Lb8 Txb8 22.axb8D Dxb8 23.Ta8 Dc7 24.Txf8+ Kxf8 25.Df3+ Lf6 26.Ld5 Ld7 27.Ta1 g4 28.Ta8+ 1-0

(229) Hedayat−Nassab,Djamschid (2025) − Stortz,Marcus (1975) [B22]
1.e4 c5 2.c3 d5 3.exd5 Dxd5 4.d4 Sf6 5.Sf3 Lg4 6.Da4+ Ld7 7.Dc2 Sc6 8.dxc5 e5 9.Db3 Dxb3 10.axb3 Lxc5 11.b4 Lb6 12.Lg5 Sg4 13.b5 Se7 14.Lh4 Sf5 15.h3 Sxh4 16.hxg4 Sg6 17.Lc4 0-0 18.Sbd2 Lxg4 19.Sg5 h6 20.Sge4 Tad8 21.f3 Lc8 22.0-0-0 Sf4 23.g4 Le3 24.g5 hxg5 25.Sxg5 Sd3+ 26.Kc2 Sf2 27.Lxf7+ Txf7 28.Th8+ Kxh8 29.Sxf7+ Kg8 30.Sxd8 Sxd1 31.Sc4 Sf2 32.Sxe3 Kf8 33.Sc4 Ke8 34.Sxb7 Lxb7 35.Sd6+ Kd7 36.Sxb7 Sh3 37.Kd3 Sg5 38.Ke3 Kc7 39.Sc5 Kb6 40.Se4 Se6 41.c4 Ka5 42.Kd3 Kb4 43.Sd2 Sc5+ 44.Ke3 g6 45.Ke2 Se6 46.Kd3 Sc5+ 47.Ke3 g5 48.Ke2 Se6 49.Kd3 Sc5+ 50.Ke3 Ka5 51.Se4 Se6 52.Sd6 Kb4 53.Ke4 Sd4 54.Sf7 Kxc4 55.Sxe5+ Kc5 56.b4+ Kxb4 57.Kxd4 Kxb5 58.Kc3 Kc5 59.Sf7 Kd5 60.Sxg5 Ke5 61.Sh3 1-0

(230) Hadlich,Winfried − Thomaschke,Dirk [E74]
1.d4 Sf6 2.c4 g6 3.Sc3 Lg7 4.e4 d6 5.Lg5 h6 6.Lh4 0-0 7.Le2 c5 8.d5 Sxe4 9.Sxe4 f5 10.Sc3 g5 11.Lg3 f4 12.Sf3 fxg3 13.hxg3 Sd7 14.Dc2 a6 15.Sxg5 Sf6 16.Sf3 e6 17.0-0-0 b5 18.Dg6 b4 19.Txh6 De8 20.Sb1 exd5 21.Tdh1 Dxg6 22.Txg6 Se4 23.Sh4 Txf2 24.Lf3 Kf7 25.cxd5 Lxb2+ 26.Kd1 Sc3+ 27.Ke1 Tc2 28.Ld1 Sxd1 29.Tf1+ Tf2 30.Txf2+ Sxf2 31.Kxf2 Lf5 32.Sxf5 Kxg6 33.Sxd6 Td8 34.Sc4 Ld4+ 35.Kf3 Txd5 36.Sbd2 Tf5+ 37.Ke4 Tf2 38.Sf3 Txa2 39.Sd6 b3 40.Sc4 b2 41.Sfd2 Ta1 0-1

(231) Rabeler,Gert − Hachmann,Björn [A11]
1.g3 d5 2.Lg2 Sf6 3.c4 c6 4.Sf3 Lf5 5.cxd5 cxd5 6.Db3 Dc7 7.Sc3 e6 8.d4 a6 9.Lf4 Dc8 10.Sa4 Sfd7 11.Tc1 Sc6 12.0-0 b5 13.Se5 bxa4 14.Dxa4 Sdxe5 15.Lxe5 Kd7 16.e4 Lxe4 17.Lxe4 dxe4 18.d5 exd5 19.Tfd1 Le7 20.Txd5+ Ke8 21.Txc6 Db7 22.Tc8# 1-0

(232) Krotofil,Kurt − Poeck,Ole [D49]
1.d4 d5 2.c4 c6 3.Sf3 Sf6 4.e3 e6 5.Sc3 Sbd7 6.Ld3 dxc4 7.Lxc4 b5 8.Ld3 a6 9.e4 c5 10.e5 cxd4 11.Sxb5 axb5 12.exf6 Db6 13.0-0 gxf6 14.Le4 Ta4 15.b3 Ta7 16.Sxd4 Lc5 17.Lb2 Lb7 18.Lxb7 Dxb7 19.Dh5 Ta6 20.Tfc1 Db6 21.b4 Lxd4 22.Tc8+ Ke7 23.Txh8 Lxb2 24.Txh7 Se5 25.Te1 Txa2 26.h3 Ld4 27.Te2 Lxf2+ 28.Kh2 Sg4+ 29.Dxg4 Dd6+ 30.g3 Txe2 31.Dg7 Lg1+ 32.Kh1 Dd5+ 0-1

(233) Wolff,Stefan − Tamm,Kay [A13]
1.c4 e6 2.Sc3 d5 3.e4 dxe4 4.Sxe4 c5 5.Sf3 Sc6 6.Le2 Sf6 7.Sxf6+ Dxf6 8.0-0 Ld6 9.d3 h6 10.Sd2 De7 11.Se4 Le5 12.Tb1 0-0 13.a3 Td8 14.Le3 Ld4 15.Dd2 a5 16.b3 b6 17.Tfd1 Lb7 18.De1 Td7 19.Sc3 Se5 20.Lxd4 Txd4 21.Sb5 Dg5 22.Df1 Tf4 23.d4 Sf3+ 24.Lxf3 Lxf3 25.Td3 cxd4 26.Sxd4 Le4 27.Tg3 Dc5 28.Se2 Tf6 29.Td1 Dxa3 30.Td4 Lg6 31.Tf4 Db2 32.h4 Td8 33.De1 Lc2 34.Dc3 Dxc3 35.Txc3 Ld1 36.Txf6 gxf6 37.Sf4 Kf8 38.Kf1 Ke7 39.Ke1 Lg4 40.f3 Lf5 41.Ke2 Kd6 42.Sh5 Ke7 43.Sg3 Lb1 44.Sf1 Td4 45.g3 Kd6 46.Se3 f5 47.c5+ bxc5 48.Sc4+ Kc6 49.Sd2 f4 50.Sxb1 fxg3 51.Sd2 f5 52.Te3 Kd5 53.Sc4 Txh4 54.Te5+ Kd4 55.Txe6 Th2+ 56.Kf1 h5 57.Td6+ Kc3 58.Td5 Tf2+ 59.Kg1 Txf3 60.Kg2 Td3 61.Txf5 h4 62.Txc5 Kxb3 63.Sxa5+ Kb4 64.Tc4+ Kxa5 65.Txh4 ½-½

(234) Hochreiner,Jürgen − Mattheus,Ingomar [B30]
1.e4 c5 2.Sf3 Sc6 3.Sc3 d6 4.Le2 Sf6 5.0-0 g6 6.d4 cxd4 7.Sxd4 Lg7 8.Sf3 0-0 9.Tb1 a6 10.Le3 b5 11.a3 Lb7 12.Ld3 Tc8 13.h3 Sd7 14.Dd2 e5 15.Sxe5 Scxe5 16.Lh6 Sc4 17.Lxc4 Txc4 18.Lxg7 Kxg7 19.f3 Db6+ 20.Df2 Dxf2+ 21.Txf2 Tfc8 22.Tc1 f6 23.Td2 Kf7 24.Sd1 ½-½

(235) Koch,Sören − Janßen ,Helmut [B90]
1.e4 c5 2.Sf3 d6 3.d4 cxd4 4.Sxd4 Sf6 5.Sc3 a6 6.Le3 Sc6 7.f3 Dc7 8.g4 h6 9.Dd2 e6 10.0-0-0 Ld7 11.h4 Le7 12.Le2 b5 13.g5 hxg5 14.hxg5 Sh5 15.f4 g6 16.Lxh5 gxh5 17.a3 Sa5 18.De2 Sc4 19.Td3 h4 20.De1 Db7 21.Txh4 Txh4 22.Dxh4 b4 23.Dh8+ Lf8 24.axb4 Dxb4 25.Sb3 La4 26.Dd4 Lxb3 27.cxb3 Dxb3 28.Sd5 Db7 29.Sf6+ Ke7 30.b3 Tb8 31.e5 Kd8 32.exd6 Sxe3 33.Dxe3 Tc8+ 34.Kb2 Dc6 35.Dd2 Dc5 36.Td4 Tc6 37.Tc4 Txd6 38.Dc2 Tc6 39.Txc5 Lxc5 40.Dd3+ Td6 41.Df3 Ld4+ 42.Kc2 Lxf6 43.gxf6 Td5 44.Dh1 Kc7 45.Dh7 Td7 46.Dg8 1-0

(236) Kogge,Dierk − Junker,Hartmut [C42]
1.e4 e5 2.Sf3 Sf6 3.Sxe5 d6 4.Sf3 Sxe4 5.d4 d5 6.Ld3 Ld6 7.c4 c6 8.0-0 0-0 9.Te1 Te8 10.Sc3 Lf5 11.Sg5 Lxh2+ 12.Kxh2 Sxf2 13.Txe8+ Dxe8 14.De2 Dxe2 15.Lxe2 h6 16.Sf3 dxc4 17.Lxc4 Sd7 18.Ld2 b5 19.Lb3 a5 20.Tf1 Sg4+ 21.Kg3 Sgf6 22.Se5 Sxe5 23.dxe5 Sh5+ 24.Kh4 1-0

(237) Schiller,Thomas − Schmidt,Roland 0-1

(238) Meyerhold,Sven − Stritzel,Reinhard [C29]
1.e4 e5 2.Sc3 Sf6 3.f4 exf4 4.Sf3 d6 5.Lc4 h6 6.d4 g5 7.h4 g4 8.0-0 gxf3 9.Dxf3 Lg7 10.e5 dxe5 11.dxe5 Dd4+ 12.Kh1 Dxc4 13.exf6 Lf8 14.Lxf4 c6 15.Tfe1+ Le6 16.Te4 Dc5 17.Le3 Da5 18.b4 Dc7 19.Dh5 Dc8 20.Lf4 Sa6 21.Tae1 Kd7 22.Txe6 fxe6 23.Df7+ Kd8 24.Td1+ 1-0

(239) Millgramm,Stephan − Josuttis,Volker [A00]
1.g4 d5 2.Lg2 Lxg4 3.c4 f5 4.cxd5 Dd6 5.Sc3 a6 6.Db3 Sd7 7.Dxb7 Tb8 8.Dc6 Sgf6 9.Dxd6 exd6 10.Sf3 Lxf3 11.Lxf3 g6 12.d4 Lg7 13.Lg5 Txb2 14.Lxf6 Lxf6 15.e3 Lh4 16.0-0 0-0 17.Le2 Sf6 18.h3 Sxd5 19.Sxd5 Txe2 20.Sxc7 Tc8 21.Sxa6 Tcc2 22.Sb4 Tb2 23.Sd3 Tbd2 24.Tfd1 Txd1+ 25.Txd1 Txa2 26.Kg2 Kg7 27.Kf3 g5 28.Kg2 h5 29.Kf1 Kf6 30.Ke1 g4 31.hxg4 fxg4 32.Td2 Ta1+ 33.Ke2 Lg5 34.f4 Lh4 35.e4 Th1 36.e5+ dxe5 37.fxe5+ Kf5 38.Sc5 Th2+ 39.Kd3 Txd2+ 40.Kxd2 g3 41.e6 g2 42.e7 Lxe7 0-1

(240) Haack,Stefan − Schoenfisch,Norbert [B04]
1.e4 Sf6 2.e5 Sd5 3.d4 d6 4.Sf3 g6 5.Lc4 Sb6 6.Lb3 Lg7 7.a4 a5 8.0-0 0-0 9.Sg5 h6 10.Sxf7 Txf7 11.Lxf7+ Kxf7 12.f4 dxe5 13.fxe5+ Kg8 14.c3 Le6 15.Df3 Ld5 16.Dg3 Kh7 17.h4 S8d7 18.Sd2 Sf8 19.b3 c6 20.Lb2 Dc7 21.c4 Le6 22.Tac1 Dd7 23.Tc3 Dxd4+ 24.De3 Dxh4 25.Dxb6 Lxe5 26.Sf3 Dg3 27.Sxe5 Dxe5 28.Tc2 Dd6 29.Tcf2 Lf5 30.De3 Se6 31.Lc1 Sg5 32.Lb2 Se4 33.Dxe4 Lxe4 34.Tf7+ Kg8 35.Tg7+ Kh8 36.Txe7+ 1-0

(241) Gebel,Ralph − Basteck,Rainer [A10]
1.c4 g6 2.Sc3 Lg7 3.Dc2 c5 4.g3 Sc6 5.Lg2 Sf6 6.e4 Sd4 7.Dd1 d6 8.h3 0-0 9.Sge2 e5 10.0-0 Le6 11.d3 Dd7 12.Kh2 Tab8 13.a4 b6 14.b4 Sxe2 15.Dxe2 cxb4 16.Sd1 a5 17.f4 exf4 18.Lxf4 Sxe4 19.dxe4 Lxa1 20.Sb2 Lxb2 21.Dxb2 f6 22.Lh6 Tf7 23.Txf6 Txf6 24.Dxf6 Df7 25.Dd4 De7 26.e5 dxe5 27.Dxe5 Te8 28.Lc6 Lxc4 29.Dd4 De2+ 30.Lg2 Te7 31.Dd8+ Kf7 ½-½

(242) Zimmermann,Manfred − Hitziger,Sebastian [C34]
1.e4 e5 2.f4 exf4 3.Sf3 Lc5 4.d4 Lb6 5.Lc4 d6 6.Lxf4 Le6 7.Ld3 Sf6 8.Lg5 h6 9.Lxf6 Dxf6 10.c3 0-0 11.0-0 c5 12.Kh1 Lg4 13.d5 Sd7 14.Sbd2 Se5 15.Lc2 c4 16.De1 Lxf3 17.Sxf3 Tfe8 18.De2 Tac8 19.Sd4 Dg6 20.Sf5 Lc5 21.Tf4 b5 22.Taf1 a5 23.h4 b4 24.La4 Df6 25.Lxe8 Txe8 26.Se3 De7 27.Sxc4 Tf8 28.Sxe5 Dxe5 29.cxb4 axb4 30.b3 g5 31.hxg5 hxg5 32.Tf5 Dh8+ 0-1

(243) Müller,Julian − Thielscher,Rene [A57]
1.d4 Sf6 2.c4 c5 3.d5 b5 4.cxb5 a6 5.b6 Dxb6 6.Sc3 d6 7.e4 g6 8.Sf3 Lg7 9.Sd2 0-0 10.Sc4 Dd8 11.a4 a5 12.Le2 Sa6 13.0-0 Sd7 14.f4 Sb4 15.Le3 La6 16.Sa3 Lxe2 17.Dxe2 Dc8 18.Tab1 Sb6 19.Dd2 Tb8 20.b3 f5 21.Sc4 Sxc4 22.bxc4 Dd7 23.e5 dxe5 24.fxe5 Lxe5 25.Lxc5 Dc7 26.Lxb4 axb4 27.Sb5 Dxc4 28.Dxb4 Dxb4

29.Txb4 Tfd8 30.Td1 Ta8 31.Tc4 Ta5 32.g3 Kf8 33.g4 fxg4 34.Txg4 Tda8 35.Th4 h5 36.Te4 Lf6 37.d6 exd6 38.Txd6 Kg7 39.Tee6 Tf8 40.Ta6 Txa6 41.Txa6 Tc8 42.Ta7+ Kh6 43.Ta6 Le5 44.h3 Tc2 45.Te6 Lg7 46.a5 Tb2 47.Sc7 Tb7 48.Tc6 Le5 49.Se6 ½-½

(244) Bohn,Christoph − Jiltzow,Friedrich [A11]
1.c4 c6 2.Sc3 g6 3.g3 Lg7 4.Lg2 d6 5.e3 Sf6 6.d4 Sbd7 7.Sge2 Sb6 8.b3 Dc7 9.Lb2 0-0 10.0-0 Te8 11.Tc1 a6 12.d5 Lf5 13.dxc6 bxc6 14.Sd4 Ld7 15.Se4 Sxe4 16.Lxe4 Tad8 17.c5 d5 18.cxb6 Dxb6 19.Lg2 c5 20.Dd2 cxd4 21.Lxd4 Lxd4 22.Dxd4 Dxd4 23.exd4 Lf5 24.Tc6 e5 25.dxe5 Txe5 26.Tc5 Le6 27.Td1 h5 28.Kf1 Td6 29.f4 Tf5 30.Td4 Kf8 31.h4 Ke7 32.Ke2 Ld7 33.Lh3 Te6+ 34.Kd2 Lc6 35.Lxf5 gxf5 36.a4 Kd6 37.Tc3 Te4 38.Txe4 fxe4 39.Ke3 f5 40.Kd4 Lb7 41.b4 Lc6 42.b5 axb5 43.axb5 Lxb5 44.Tc8 Lc4 45.Th8 Le2 46.Td8+ Ke6 47.Txd5 Lf3 48.Tb5 Kf6 49.Tb6+ Ke7 50.Ke5 e3 51.Kxf5 e2 52.Te6+ Kf7 53.Te3 Lg4+ 54.Ke5 Ke7 55.Kd4+ Kf6 56.Kd3 Ld7 57.Kxe2 Kf5 58.Te7 Lc8 59.Kf2 Kg4 60.Tg7+ Kh3 61.Tg5 Lg4 62.f5 Ld1 63.f6 Kh2 64.f7 Lc2 65.f8D Le4 66.Df4 Lg2 67.g4+ Kh1 68.Dc1+ Kh2 69.gxh5 1-0

(245) Wolfrum,Werner − Stier,Uwe [B07]
1.e4 d6 2.d4 Sf6 3.Sc3 c6 4.h3 g6 5.Sf3 Lg7 6.Le2 b5 7.a3 0-0 8.0-0 Dc7 9.Lf4 Sbd7 10.Tb1 e5 11.Lh2 a6 12.Te1 Lb7 13.dxe5 Sxe5 14.Sxe5 dxe5 15.Ld3 Tad8 16.Df3 Sh5 17.De3 Sf4 18.Tbd1 De7 19.Lxf4 exf4 20.Dxf4 Le5 21.Dc1 Dh4 22.Se2 c5 23.c3 Lc7 24.De3 De7 25.Lc2 Td6 26.b4 cxb4 27.axb4 Tfd8 28.Sd4 Lb6 29.e5 Te6 30.Df4 Lxd4 31.Txd4 Txd4 32.Dxd4 Dg5 33.Le4 Lxe4 34.Dxe4 Dd2 35.De3 Dd8 36.f4 f6 37.De2 Dc7 38.De3 fxe5 39.fxe5 Db6 40.Dxb6 Txb6 41.Kf2 Tc6 42.Te3 Kf7 43.Kf3 Ke6 44.Ke4 Tc4+ 45.Kf3 Tc7 46.Ke4 Tc4+ 47.Kd3 h6 48.g3 Tc6 49.Ke4 Tc4+ ½-½

(246) Hotze,Kurt − Klüver,Horst [D30]
1.d4 e6 2.c4 d5 3.cxd5 exd5 4.a3 Sf6 5.Sf3 Ld6 6.Sc3 c6 7.Lg5 Sbd7 8.Dc2 Da5 9.Ld2 Dc7 10.e4 dxe4 11.Sxe4 0-0 12.Ld3 Sxe4 13.Lxe4 Te8 14.0-0 Sf6 15.Tfe1 Lg4 16.Se5 Le6 17.Ld3 h6 18.Lc3 Ld5 19.Tac1 Te7 20.Ld2 Db6 21.Le3 Tae8 22.Dd2 Le4 23.Sc4 Dc7 24.Sxd6 Dxd6 25.Lxe4 Txe4 26.f3 T4e6 27.Lf2 Txe1+ 28.Txe1 Txe1+ 29.Dxe1 Sd5 30.De8+ Df8 31.De1 a6 32.Lg3 De7 33.Dxe7 Sxe7 34.Kf1 a5 35.Lc7 a4 36.Ke2 Sd5 37.Kd3 Sxc7 38.Kc4 Kf8 39.Kc5 Ke7 40.Kb6 Kd6 41.Kxb7 Sb5 42.Kb6 Sxd4 43.Ka5 c5 44.Kxa4 Kd5 45.f4 f5 46.h3 Se2 47.b4 c4 48.b5 Sc3+ 49.Kb4 Sxb5 50.a4 Sc7 51.a5 Kd4 52.g4 c3 53.Kb3 Kd3 0-1

(247) Oelrichs,Manfred − Kaland,Joachim [A34]
1.c4 e6 2.g3 Sf6 3.Lg2 c5 4.Sc3 Le7 5.Sf3 0-0 6.0-0 a6 7.d4 Dc7 8.d5 d6 9.e4 e5 10.Dc2 h6 11.h3 Sbd7 12.a4 Sh7 13.Le3 Sdf6 14.a5 Ld7 15.Sa4 Lxa4 16.Txa4 Dd7 17.Ta3 Tab8 18.Sh4 Kh8 19.Sf5 Sg8 20.f4 g6 21.Sxe7 Dxe7 22.fxe5 Dxe5 23.Ld2 Shf6 24.Lc3 De7 25.Df2 Kg7 26.Ta2 b5 27.axb6 Txb6 28.h4 Tb3 29.Dc2 Txc3 30.Dxc3 Ta8 31.b3 Kh7 32.Taf2 Kg7 33.g4 De5 34.Dxe5 dxe5 35.g5 hxg5 36.hxg5 Sh7 37.Txf7+ Kh8 38.Kf2 Sxg5 39.Th1+ 1-0
(248) Tornier,Siegfried − Remstedt,Matthias 1-0

(249) Dangelowski,Peter − Sengbusch,Gerhard [D00]
1.d4 d5 2.Lf4 Sc6 3.e3 a6 4.Sd2 Lf5 5.c3 e6 6.Sgf3 h6 7.h3 Ld6 8.Se5 Lxe5 9.dxe5 Sge7 10.g4 Le4 11.Sxe4 dxe4 12.Dc2 f5 13.exf6 gxf6 14.Dxe4 Dd5 15.Lg2 Dxe4 16.Lxe4 e5 17.Lg3 Td8 18.Ke2 Kf7 19.Tad1 b5 20.f4 Thg8 21.Thf1 f5 22.fxe5 Ke8 23.Lxf5 Sxf5 24.Txf5 Txd1 25.Kxd1 Ke7 26.Lf4 Tg6 27.Ke2 Sa5 28.Tf6 Txf6 29.exf6+ Kxf6 30.Lxh6 c5 31.Lf8 c4 32.h4 Sc6 33.Ld6 Sd8 34.e4 Sf7 35.e5+ Kg6 36.Ke3 1-0

(250) Frank,Detlev − Seemann,Hans−Siegfried [A00]
1.a3 e5 2.b4 d5 3.Lb2 Ld6 4.Sf3 d4 5.e3 dxe3 6.dxe3 Lg4 7.Lc4 Sf6 8.Sc3 Sbd7 9.e4 0-0 10.0-0 De7 11.h3 Lh5 12.Dd3 Sb6 13.Lb3 Tad8 14.De3 c5 15.Sh4 Lg6 16.Sxg6 hxg6 17.bxc5 Lxc5 18.Dg3 Sh5 19.Dxg6 Sf4 20.Dg4 Td6 21.Se2 Tg6 22.Df3 Sxe2+ 23.Dxe2 Dg5 24.Df3 Tf6 25.Dg4 Dxg4 26.hxg4 Tf4 27.Tae1 Te8 28.g5 g6 29.Lc1 Th4 30.g3 Th5 31.Td1 Kg7 32.a4 Teh8 33.Kg2 Th2+ 34.Kf3 f5 35.gxf6+ Kxf6 36.a5 Sc8 37.Td5 Ld4 38.Td7 T8h7 39.Td8 Th8 40.Txh8 Txh8 41.g4 g5 42.Ld2 Se7 43.Tb1 b6 44.a6 Sg6 45.Kg3 Sf4 46.Lxf4 gxf4+ 47.Kg2 Kg5 48.f3 Tc8 49.Th1 Tc3 50.Th7 b5 51.Tb7 Tc6 52.Txb5 Txa6 53.Lc4 Ta1 54.Tb8 Tg1+ 55.Kh2 a5 56.Ta8 Ta1 57.Tg8+ Kh6 58.g5+ Kh7 59.g6+ Kh6 60.Lf7 Tc1 61.Th8+ Kg7 62.Th7+ Kf6 63.Le8 Txc2+ 64.Kh1 Tc1+ 65.Kg2 Tc2+ 66.Kf1 Tf2+ 67.Ke1 Tg2 68.Td7 a4 69.Tf7+ Ke6 70.Lxa4 Txg6 71.Tf5 Kd6 72.Ke2 Kc5 73.Tf8 Kb4 74.Ld1 Tc6 75.Tb8+ Kc4 76.Tb1 Th6 77.Kd2 Th2+ 78.Le2+ Kc5 79.Tb5+ Kc6 80.Td5 Le3+ 81.Kd3 Ld4 ½-½

(251) Kronhoff,Holger − Torkel,Martin [D31]
1.d4 e6 2.c4 d5 3.Sc3 dxc4 4.e3 Sf6 5.Lxc4 Ld6 6.Sge2 a6 7.Dc2 Sc6 8.a3 Ld7 9.0-0 Se7 10.e4 e5 11.Lg5 Sg6 12.Sd5 b5 13.Sxf6+ gxf6 14.Ld5 Tb8 15.Le3 Tg8 16.dxe5 Lxe5 17.La7 Sh4 18.Sg3 h5 19.f4 Ld6 20.Tf2 c5 21.Lxb8 Dxb8 22.Sxh5 Ke7 23.Dc3 Tg6 24.e5 Dg8 25.exd6+ Kxd6 26.Td1 Kc7 27.Dxc5+ Kb8 28.Dd6+ Kc8 29.Dxa6+ Kd8 30.Da8+ Kc7 31.Db7+ Kd8 32.Db8+ Ke7 33.Te1+ Le6 34.Dc7+ Ke8 35.Lc6+ Kf8 36.Dd6# 1-0

(252) Himmelstaub,Werner − Mungard,Jens−Uwe 1-0

(253) Bremer,Wolfgang − Schmidt,Günther [D43]
1.d4 d5 2.Sf3 e6 3.c4 c6 4.Sc3 Sf6 5.Lf4 Sbd7 6.e3 Da5 7.a3 Se4 8.Tc1 Lxa3 9.Db3 Lb4 10.Ld3 Sxc3 11.bxc3 Le7 12.0-0 h6 13.c5 0-0 14.c4 Sf6 15.Ta1 Dd8 16.h3 Sd7 17.cxd5 exd5 18.Ta2 a6 19.Te1 Sf6 20.Tae2 Te8 21.e4 dxe4 22.Lxe4 Sxe4 23.Txe4 Dd7 24.Ld6 Kf8 25.Lxe7+ Kg8 26.Ld6 Txe4 27.Txe4 Df5 28.Te8+ Kh7 29.De3 a5 30.De4 Dxe4 31.Txe4 a4 32.Lf4 a3 33.Ld2 Ta4 34.Lc3 Tc4 35.La1 Tb4 36.Te1 a2 37.Kf1 Le6 38.Se5 f6 39.Sf3 Lc4+ 40.Kg1 Ld5 41.Te2 Lxf3 42.Txa2 Ld5 43.Tb2 ½-½

(254) Kirste,Siegmund − Schäfer,Hans [D02]

1.d4 d5 2.Sf3 Lg4 3.e3 e5 4.dxe5 Sc6 5.Lb5 Sge7 6.Sc3 a6 7.Lxc6+ bxc6 8.h3 Lxf3 9.Dxf3 Sg6 10.e6 fxe6 11.0-0 Ld6 12.Dg4 Df6 13.f4 0-0 14.Ld2 Tae8 15.Tae1 Df5 16.Dxf5 Txf5 17.Se2 Tf7 18.a3 Sh4 19.g3 Sf5 20.Kg2 g6 21.Sd4 c5 22.Sf3 h6 23.Se5 Lxe5 24.fxe5 Kg7 25.c3 Tef8 26.Tf4 g5 27.Ta4 Sh4+ 28.gxh4 Tf2+ 29.Kg1 Txd2 30.hxg5 hxg5 31.Tf1 Txf1+ 32.Kxf1 Txb2 33.Txa6 Tb3 34.Txe6 Txc3 35.Te7+ Kg6 36.Kf2 Txa3 37.Txc7 ½-½

(255) Solodky,Willy − Hackbarth,Björn 0-1

(256) Kloppenburg,Reimer − Schmidt,Berthold [E60]
1.d4 Sf6 2.Sf3 d6 3.c4 g6 4.b3 Lg7 5.Lb2 0-0 6.Sbd2 Sbd7 7.Tb1 c5 8.d5 Te8 9.e4 e5 10.Ld3 Sh5 11.0-0 Sf4 12.Lc2 h6 13.Te1 g5 14.Lc1 Sf6 15.h3 Dd7 16.Sh2 b5 17.Sdf1 Sxg2 18.Kxg2 Dxh3+ 19.Kg1 Sg4 20.Dd3 Dxd3 21.Lxd3 b4 22.Le2 Sf6 23.Se3 Sxe4 24.Lg4 Sf6 25.Lxc8 Taxc8 26.Sf5 Lf8 27.Te3 e4 28.Th3 Te5 29.Sxh6+ Lxh6 30.Txh6 Kg7 31.Th3 Kg6 32.Tf3 Th8 33.Lf4 Tf5 34.Lxd6 Sd7 35.Te1 Te8 36.Sg4 Kh5 37.Se3 Tf6 38.Th3+ Kg6 39.Lg3 Tf3 40.Kg2 f5 41.Lh2 f4 42.Sd1 g4 43.Th4 Sf6 44.Tg1 Kg5 45.Txg4+ Sxg4 46.Kh1 Kf5 47.Te1 Th8 48.d6 Txh2+ 49.Kg1 Tfh3 50.Kf1 f3 51.Se3+ Ke6 0-1

1.Runde (30.08.2001)

(1) Schnelle,Rainer − Bokelbrink,Uwe [A04]
1.e4 c5 2.Sf3 Sc6 3.g3 g6 4.Lg2 Lg7 5.0-0 Sf6 6.d3 d6 7.a4 0-0 8.Sa3 h6 9.c3 Tb8 10.Sc4 Dc7 11.h3 a6 12.a5 Le6 13.Sfd2 d5 14.exd5 Lxd5 15.Lxd5 Sxd5 16.Sb3 Sd8 17.Df3 Dc6 18.Se3 Sxc3 19.Dxc6 Se2+ 20.Kg2 Sxc6 21.Sxc5 Tfd8 22.Te1 Sxc1 23.Taxc1 Sxa5 24.b4 Sc6 25.Sxa6 Tbc8 26.Sc5 b5 27.Sa6 Txd3 28.Tc5 Ta3 29.Sd5 Txa6 30.Sxe7+ Sxe7 31.Txc8+ Sxc8 32.Te8+ Lf8 33.Txc8 Ta4 0-1

(2) Rabeler,Gert − Singh,Gurpreet [A01]
1.b3 Sf6 2.Lb2 Sc6 3.Sf3 g6 4.e4 Lg7 5.g3 0-0 6.De2 d6 7.h3 e5 8.Lg2 Te8 9.0-0 Le6 10.c4 Dd7 11.Sg5 h6 12.Sxe6 Dxe6 13.Sa3 a6 14.Sc2 Tad8 15.d3 Te7 16.b4 b5 17.a4 bxc4 18.dxc4 a5 19.b5 Sb4 20.Sxb4 axb4 21.Kh2 Tc8 22.a5 Sd7 23.h4 Sc5 24.h5 Ta8 25.a6 Sb3 26.Ta4 c5 27.hxg6 fxg6 28.Dc2 Sd4 29.Lxd4 exd4 30.e5 Tc8 31.Ld5 Dxd5 32.cxd5 Lxe5 33.a7 1-0

(3) Linke,Harry − Putzbach,Gerd [B20]
1.e4 c5 2.Se2 Sc6 3.g3 d5 4.Lg2 dxe4 5.Lxe4 Ld7 6.0-0 Sf6 7.Lg2 e6 8.d4 Db6 9.d5 Sxd5 10.Lxd5 exd5 11.Dxd5 Se7 12.De5 f6 13.De3 0-0-0 14.c4 Sf5 15.Dc3 Ld6 16.Lf4 Sd4 17.Sxd4 cxd4 18.Dc1 Lxf4 19.gxf4 Lh3 20.Sd2 Dc6 21.f3 Lxf1 22.Dxf1 f5 23.c5 d3 24.Df2 The8 25.Sc4 Te2 26.Se5 Da4 27.Dg3 d2 0-1

(4) Menk,Rolf − Bohn,Christoph [D45]
1.d4 d5 2.c4 c6 3.Sc3 Sf6 4.Sf3 e6 5.e3 Le7 6.Ld3 dxc4 7.Lxc4 Sbd7 8.0-0 0-0 9.e4 b5 10.Ld3 Dc7 11.Lg5 e5 12.Tc1 Db8 13.Lb1 c5 14.Lxf6 gxf6 15.Sd5 Ld6 16.dxc5 Lxc5 17.Sh4 Kh8 18.Dh5 Lb6 19.Sf5 Lb7 20.Dh6 1-0

(5) Stier,Uwe − van Riesen,Klaus [A02]
1.f4 g6 2.Sf3 Lg7 3.e3 Sf6 4.d4 d6 5.Ld3 0-0 6.0-0 b6 7.c4 Lb7 8.Sc3 c5 9.d5 Sa6 10.a3 Sc7 11.Ld2 b5 12.e4 b4 13.axb4 cxb4 14.Sa4 Sa6 15.Tb1 Dc7 16.h3 Sd7 17.Le3 Sac5 18.Sxc5 Sxc5 19.Sd4 a6 20.Sb3 Sxb3 21.Dxb3 a5 22.Tfc1 La6 23.c5 a4 24.Dd1 a3 25.bxa3 bxa3 26.Lxa6 a2 27.Tb6 dxc5 28.Tc6 Da5 29.e5 Txa6 30.T6xc5 Da3 31.Ld4 Ta4 32.T5c4 Txc4 33.Txc4 Tb8 34.Tc1 Dxc1 0-1

(6) Wolloner,Thomas − Rajkovic,Radomir [E05]
1.d4 Sf6 2.Sf3 d5 3.g3 Sbd7 4.Lg2 e6 5.0-0 Le7 6.c4 dxc4 7.Sbd2 Sb6 8.Dc2 c6 9.Sxc4 Sxc4 10.Dxc4 a6 11.b3 Sd7 12.Lb2 Sb6 13.Dc2 Lf6 14.Tfd1 h5 15.Tac1 h4 16.La3 hxg3 17.hxg3 Le7 18.Lc5 Sd7 19.Dc3 Lg5 20.e3 Df6 21.Ld6 Dh6 22.Da5 Ld8 23.Da3 Sf6 24.Lf4 Dh7 25.Kf1 Sd5 26.Ld6 f6 27.Ke2 Dg6 28.Db2 Le7 29.Lxe7 Kxe7 30.Da3+ Kd7 31.Dc5 Df7 32.e4 Sc7 33.Th1 Txh1 34.Txh1 De7 35.Th7 Dxc5 36.dxc5 Se8 37.Sd2 Ke7 38.Lf3 Kf7 39.Th8 Ld7 40.Sc4 Sc7 41.Txa8 Sxa8 42.Sd6+ Ke7 43.Sxb7 Sc7 44.Kd2 e5 45.Le2 Lc8 46.Sa5 Ld7 47.a4 g5 48.Kc3 Kd8 49.Kb4 Kc8 50.Sc4 Kb8 51.Sd6 Ka7 52.Lc4 Le6 53.Lxe6 Sxe6 54.Se8 a5+ 55.Kc4 1-0

(7) Jensen,Thomas − Kolthoff,Siegmund [D58]
1.d4 Sf6 2.c4 e6 3.Sf3 d5 4.Lg5 Le7 5.e3 h6 6.Lh4 0-0 7.Sc3 b6 8.cxd5 exd5 9.Ld3 Lb7 10.0-0 Sbd7 11.Tc1 Te8 12.Da4 a6 13.Lg3 c5 14.h3 b5 15.Dd1 c4 16.Lb1 b4 17.Se2 a5 18.Se5 Sf8 19.f4 a4 20.Le1 a3 21.b3 c3 22.Sg3 g6 23.Tf3 Ld6 24.Sh1 Se4 25.Sf2 f6 26.Sed3 Kg7 27.g4 Se6 28.Sh1 Tc8 29.Tc2 Db6 30.h4 La6 31.Sg3 Te7 32.h5 Sf8 33.hxg6 Sxg3 34.Lxg3 Tce8 35.Lf2 Sxg6 36.f5 Sf8 37.g5 hxg5 38.Th3 Lxd3 39.Dxd3 Sd7 40.Tc1 Th8 41.Df1 Db8 42.Dg2 Txh3 43.Dxh3 Dh8 44.Dg2 Sb6 45.Ld3 Kf8 46.Lg3 Lxg3 47.Dxg3 Dh4 48.Dxh4 gxh4 49.Kf2 Sc8 50.Th1 Th7 51.Kg2 Sd6 52.Kf3 Se4 53.Lxe4 dxe4+ 54.Kg4 h3 55.Kg3 h2 56.Kg2 Th5 57.Kf2 Txf5+ 58.Ke2 0-1

(8) Kuhn,Gerd − Schmidt,Roland [A81]
1.d4 f5 2.g3 Sf6 3.Lg2 e6 4.Lg5 Le7 5.c4 d5 6.Sc3 c6 7.Sf3 Sbd7 8.Dd3 Se4 9.Lxe7 Dxe7 10.Sd2 0-0 11.f4 c5 12.cxd5 Sxc3 13.bxc3 exd5 14.Lxd5+ Kh8 15.0-0 Sf6 16.Lf3 Se8 17.Sc4 Tb8 18.Se5 g5 19.De3 Dg7 20.fxg5 cxd4 21.cxd4 Sd6 22.Df4 Se4 23.Lxe4 fxe4 24.Dxf8+ Dxf8 25.Txf8+ Kg7 26.Taf1 1-0

(9) Frank,Detlev − Thomaschke,Dirk [A00]
1.a3 d5 2.b4 e5 3.Lb2 Ld6 4.e3 Sf6 5.c4 c6 6.Sf3 De7 7.cxd5 cxd5 8.Dc2 0-0 9.Le2 Lg4 10.d4 Tc8 11.Sc3 Lxf3 12.Lxf3 exd4 13.Df5 Txc3 14.Lxc3 dxc3 15.Dc8+ De8 16.Dxb7 Dc6 17.Dxc6 Sxc6 18.0-0-0 Lxb4 19.axb4 Sxb4 20.Td4 Tb8 21.Thd1 Sa2+ 22.Kc2 Tb2+ 23.Kd3 c2 24.Ta1 c1D 25.Txc1 Sxc1+ 26.Kc3 Txf2 27.Td1 Sa2+ 28.Kb3 g5 29.h3 h5 30.Lxd5 Sxd5 31.Txd5 Txg2 32.Ta5 Sc1+ 33.Kc3 Se2+ 34.Kd3 Sg1 35.h4 gxh4 36.Txh5 h3 37.Ke4 h2 38.Kf4 a5 39.e4 a4 40.e5 a3 41.e6 fxe6 42.Ta5 h1D 0-1

(10) Petersen,Wolfgang − Heine,Hellmut [B30]
1.e4 c5 2.Sf3 Sc6 3.c3 e5 4.Lc4 Dc7 5.0-0 Sf6 6.Sg5 Sd8 7.f4 d6 8.Sa3 a6 9.d3 b5 10.Lb3 Le7 11.f5 h6 12.Sh3 Ld7 13.Le3 Sc6 14.Df3 Sa5 15.Ld1 Lc6 16.b4 Sb7 17.Tc1 a5 18.bxc5 Sxc5 19.Lc2 Tb8 20.Sf2 Db7 21.Dg3 Lf8 22.Lxc5 dxc5 23.Dxe5+ Kd7 24.Dg3 h5 25.h4 Le7 26.e5 Sg4 27.Sxg4 hxg4 28.f6 gxf6 29.Dxg4+ Kc7 30.g3 Tbg8 31.Df4 Dc8 ½-½

(11) Klüver,Horst − Poeck,Ole [B33]
1.e4 c5 2.Sc3 Sc6 3.Sf3 Sf6 4.d4 cxd4 5.Sxd4 e5 6.Sf3 Lb4 7.Ld3 d5 8.0-0 Lxc3 9.bxc3 dxe4 10.De2 exd3 11.cxd3 0-0 12.Lg5 Lg4 13.Tfe1 Dd6 14.h3 Lxf3 15.Dxf3 Sd5 16.Ld2 Tad8 17.a3 Sb6 18.Te3 Sc4 19.dxc4 Dxd2 20.Tb1 Td7 21.Tee1 Tfd8 22.Te2 Dd6 23.Teb2 b6 24.Tb5 De6 25.c5 e4 26.Df4 bxc5 27.Txc5 Td1+ 28.Txd1 Txd1+ 29.Kh2 Dd6 30.Tf5 Dxf4+ 31.Txf4 Te1 32.Tf5 g6 33.Tc5 Se7 34.Tc7 Sd5 35.Tc8+ Kg7 36.c4 Tc1 37.Td8 Sb6 38.Te8 Txc4 39.Te7 a5 40.Tb7 Sd5 41.Tb5 Sc3 42.Txa5 Ta4 43.Txa4 Sxa4 44.Kg1 f5 45.Kf1 Kf6 46.Ke2 Ke5 47.Kd2 f4 48.Kc2 Kd4 0-1

(12) Schermer,Denis − Sausmikat,Michael [D20]
1.d4 d5 2.c4 dxc4 3.e4 c5 4.Sf3 e6 5.Lxc4 Sf6 6.Sc3 Le7 7.0-0 0-0 8.Le3 cxd4 9.Sxd4 a6 10.De2 b5 11.Lb3 b4 12.Sa4 Sxe4 13.Tfd1 Da5 14.Sxe6 fxe6 15.Sb6 Lb7 16.Lxe6+ Kh8 17.Ld5 Sxf2 18.Lxb7 Sxd1 19.Txd1 Lc5 20.Sxa8 Te8 21.Td3 Db5 22.Sc7 Txe3 23.Sxb5 Txe2+ 24.Kf1 Te8 25.Sc7 a5 26.Sxe8 1-0

(13) Ridinger,Peter − Koester,Gerhard [C36]
1.e4 e5 2.f4 exf4 3.Sf3 d5 4.exd5 Sf6 5.Lc4 Sxd5 6.0-0 Le7 7.d4 0-0 8.Sc3 Sxc3 9.bxc3 Ld6 10.Sd2 Te8 11.Ld3 Dh4 12.Sf3 Dh5 13.Te1 Ld7 14.Txe8+ Lxe8 15.De2 Sc6 16.Tb1 Sa5 17.c4 c5 18.Le4 cxd4 19.Dd3 Lc6 20.Lxc6 bxc6 21.c3 Dc5 22.cxd4 Dxc4 23.Df5 Dxa2 24.Sg5 g6 25.Df6 Tf8 26.Tb2 Da1 27.Tc2 La3 28.Dxf4 Sb3 29.Se4 Lxc1 0-1

(14) Hachmann,Björn − Oelrichs,Manfred [A88]
1.d4 g6 2.c4 f5 3.Sf3 Sf6 4.Sc3 Lg7 5.g3 c6 6.Lg2 0-0 7.0-0 d6 8.d5 e5 9.dxe6 Lxe6 10.Db3 b5 11.Sd2 Db6 12.Sxb5 d5 13.Sa3 Dc5 14.Sf3 dxc4 15.Db7 Sbd7 16.Le3 Da5 17.Dxc6 Ld5 18.Dd6 Tfe8 19.Ld2 Dd8 20.Sb5 Lf8 21.Dc7 De7 22.Sc3 Lf7 23.Sg5 Tac8 24.Dxa7 Se4 25.Sxf7 Dxf7 26.Tad1 Lc5 27.Da4 Sb6 28.Dc2 Ta8 29.a4 Ted8 30.Sxe4 fxe4 31.a5 c3 32.Dxc3 Sa4 33.Dc2 Td4 34.b3 1-0

(15) Benthin,Thomas − Wolff,Stefan [B22]
1.e4 c5 2.Sf3 Sc6 3.d4 cxd4 4.c3 d5 5.exd5 Dxd5 6.cxd4 e5 7.Sc3 Lb4 8.Ld2 Lxc3 9.Lxc3 e4 10.Se5 Sxe5 11.dxe5 Se7 12.Dh5 0-0 13.Td1 Dxa2 14.Dh4 Sd5 15.Dxe4 Sxc3 16.bxc3 Da5 17.Dd4 Le6 18.Le2 Tfd8 19.De3 Txd1+ 20.Lxd1 Tc8 21.0-0 Txc3 22.Dd2 Tc5 23.Dd6 Td5 24.Db8+ Td8 25.Dxb7 Lc4 26.Lb3 Lxf1 27.Dxf7+ Kh8 28.e6 Ld3 29.h3 Lg6 30.Df3 De1+ 31.Kh2 De5+ 32.Kg1 Tc8 33.Dd1 Dg5 34.Dd7 Td8 35.Dxa7 Le4 36.f3 Lxf3 0-1

(16) Dumjahn,Carsten − Zimmermann,Manfred [B22]
1.e4 c5 2.c3 d6 3.d4 Dc7 4.Ld3 e5 5.Sf3 Le7 6.0-0 Sf6 7.h3 0-0 8.Le3 Sbd7 9.Sbd2 a6 10.a4 b6 11.Sh4 g6 12.g4 Se8 13.Sg2 Sg7 14.d5 Dd8 15.Sc4 Sf6 16.Db3 Sd7 17.f4 f6 18.g5 Sh5 19.gxf6 1-0

(17) Himmelstaub,Werner − Koch,Sören [B83]
1.e4 c5 2.Sf3 e6 3.d4 cxd4 4.Sxd4 Sf6 5.Sc3 d6 6.Le2 Le7 7.0-0 0-0 8.Le3 Sc6 9.Sxc6 bxc6 10.a4 d5 11.exd5 cxd5 12.Sb5 a6 13.Sd4 Dc7 14.c3 e5 15.Sf3 h6 16.h3 Td8 17.Tc1 Lf5 18.a5 Dxa5 19.Sxe5 Dc7 20.Ld4 Ld6 21.Sg4 Lxg4 22.Lxg4 Se4 23.Te1 Lh2+ 24.Kh1 Lf4 25.Tc2 a5 26.Lf3 f5 27.Lxe4 dxe4 28.g3 Le5 29.Td2 Lxd4 30.Txd4 Txd4 31.Dxd4 Td8 32.De3 Td3 33.Dc1 Dd6 34.Kg1 Td2 35.c4 Dd4 36.Tf1 e3 37.Dc3 exf2+ 38.Kh2 Dxc3 39.bxc3 a4 40.Kg2 a3 41.Tb1 a2 42.Tb8+ Kf7 43.Ta8 Td1 44.Kxf2 a1D 45.Txa1 Txa1 46.Ke3 Ke6 47.Kd4 Kd6 0-1

(18) Krotofil,Kurt − Alban,Jens [D21]
1.d4 d5 2.c4 dxc4 3.Sf3 e6 4.Da4+ c6 5.Dxc4 b5 6.Dc2 Sf6 7.g3 Lb7 8.Lg2 Db6 9.a4 a5 10.Sa3 Sbd7 11.0-0 Tc8 12.Lf4 Sd5 13.Ld2 S7f6 14.Tfc1 g6 15.Db3 Lg7 16.axb5 cxb5 17.Txc8+ Lxc8 18.Dxb5+ Dxb5 19.Sxb5 0-0 20.Txa5 Ld7 21.Se5 Lxb5 22.Txb5 Tc8 23.e4 Se7 24.Tb7 Lf8 25.Kf1 Sc6 26.Sxc6 Txc6 27.Lc3 Ta6 28.e5 Sd5 29.Lxd5 exd5 30.Td7 Ta1+ 31.Ke2 Tc1 32.Txd5 Tc2+ 33.Kf3 h5 34.Td8 Kg7 35.Tc8 g5 36.h3 Lb4 37.Ke3 g4 38.hxg4 hxg4 39.Kd3 Txf2 40.Lxb4 Tf3+ 41.Ke4 f5+ 42.Kd5 f4 43.e6 Te3 44.Ld6 f3 45.Le5+ 1-0

(19) Hoffmann,Ekkehard − Leib,Britta [C01]
1.e4 e6 2.d4 d5 3.exd5 exd5 4.Ld3 Sf6 5.Lf4 Le7 6.Sf3 0-0 7.Sbd2 Sc6 8.c3 h6 9.0-0 Le6 10.Se5 Ld6 11.De2 Se7 12.Tae1 b6 13.Sdf3 c5 14.Lb5 Lf5 15.Lg3 Se4 16.Sc6 Sxc6 17.Lxc6 Lxg3 18.hxg3 Tc8 19.La4 Df6 20.Se5 cxd4 21.cxd4 Dd6 22.Tc1 Txc1 23.Txc1 Db4 24.Lb3 Dxd4 25.Sc6 ½-½

(20) Gehrke,Rolf − Riedel,Siegfried [A41]
1.Sf3 d6 2.d4 Lg4 3.e4 Sf6 4.Sc3 c6 5.Le2 g6 6.0-0 Lg7 7.Le3 Da5 8.Sd2 Lxe2 9.Dxe2 Dh5 10.f3 g5 11.g3 Sbd7 12.Tae1 0-0-0 13.e5 Sd5 14.Sxd5 cxd5 15.c4 dxe5 16.dxe5 Kb8 17.Df2 Sxe5 18.Lxa7+ Ka8 19.Ld4 Sd3 20.De3 Lxd4 21.Dxd4 Sxe1 22.Txe1 dxc4 23.Dc3 Dg6 24.Sxc4 Da6 25.Te5 b5 26.a4 Td1+ 27.Kg2 Da7 28.Se3 Td7 29.Txb5 Dd4 30.Dc6+ Ka7 31.Ta5+ 1-0

(21) Joppe,Gerd − Schroeder,Raymond [D04]
1.d4 d5 2.Sf3 Sf6 3.e3 Lg4 4.Sbd2 Sbd7 5.Le2 e6 6.0-0 Ld6 7.c4 c6 8.b3 0-0 9.Lb2 Dc7 10.c5 Le7 11.Dc2 Tfe8 12.Tfe1 Lf8 13.Sf1 Se4 14.h3 Lh5 15.S3d2 Lxe2 16.Txe2 f5 17.Sf3 g6 18.S1d2 Lg7 19.Sxe4 fxe4 20.Sh2 e5 21.b4 Te6 22.Tf1 Tf8 23.f3 exf3 24.Txf3 Txf3 25.Sxf3 e4 26.Sh2 Lh6 27.Lc1 Dg3 28.Da4 a6 29.Da5 Te8 30.Sf1 Db8 31.Tf2 Sf8 32.Da4 Se6 33.Ld2 Lg5 34.g3 Ld8 35.h4 Lc7 36.Kg2 Sg7 37.Le1 Sf5 38.Tb2 Dd8 39.Dd1 Tf8 40.Dg4 De8 41.Dh3 Tf7 42.g4 Sh6 43.Tf2 De6 44.Txf7 Kxf7 45.g5 Sf5 46.h5 gxh5 47.Dxh5+ Dg6 48.Dg4 h6 49.Lh4 Ld8 50.Kh3 hxg5 51.Lg3 Dh7+ 52.Kg2 Kg6 53.Le5 Lf6 54.Lh2 Ld8 55.Le5 Lc7 56.Lxc7 Dxc7 57.Kf2 Df7 58.Ke2 Sh4 59.Sh2 Df5 60.Dg3 Df7 61.a4 Sf5 62.Dg2 Dh7 63.Kd2 Dh4 64.Sg4 Dh5 65.Se5+ Kf6 66.Sg4+ Ke6 67.a5 Sh4 68.Dg3 Sf3+ 69.Kc3 Dh1 70.Dd6+ Kf7 71.Df6+ Ke8 72.Dg6+ Ke7 73.Dd6+ Kf7 74.Sh6+ Kg7 75.Sf5+ Kh7 76.De7+ Kg6 77.De6+ 1-0

(22) Meyerhold,Sven − Hotze,Kurt [C01]
1.e4 e6 2.d4 d5 3.Sc3 Lb4 4.exd5 exd5 5.Ld3 Sf6 6.Sge2 Sc6 7.0-0 0-0 8.Lg5 Le7 9.a3 Sh5 10.Ld2 Lf6 11.Le3 Te8 12.h3 g6 13.b4 Se7 14.g4 Sg7 15.g5 Lxd4 16.Sxd4 Lxh3 17.Te1 Sef5 18.Sxf5 Sxf5 19.Lxf5 Txe3 20.Txe3 Dxg5+ 21.Tg3 Dxf5 22.Sxd5 Te8 23.Se7+ Txe7 24.Dd8+ 1-0

(23) Junker,Hartmut − Gebel,Ralph [B12]
1.e4 c6 2.d4 d5 3.e5 Lf5 4.g4 Lg6 5.Sf3 e6 6.h4 h5 7.g5 Se7 8.c3 Db6 9.Sbd2 Sf5 10.Lg2 Sd7 11.Sf1 c5 12.Se3 cxd4 13.Sxf5 dxc3 14.Le3 Dxb2 15.S5d4 c2 16.Dc1 Lb4+ 17.Kf1 Ld3+ 18.Kg1 Lc3 19.Kh2 Dxa1 20.Dxa1 Lxa1 21.Txa1 0-0 ½-½

(24) Poehler,Andreas − Josuttis,Volker [B00]
1.e4 b6 2.d3 e6 3.Sc3 Lb7 4.Lf4 Lb4 5.a3 Lxc3+ 6.bxc3 Df6 7.Dd2 e5 8.Lg5 De6 9.Le2 f6 10.Lh4 Se7 11.f3 d5 12.Sh3 c5 13.0-0 g5 14.Le1 Sd7 15.Sf2 h5 16.d4 0-0-0 17.a4 g4 18.a5 gxf3 19.Lxf3 exd4 20.exd5 Lxd5 21.Lxd5 Sxd5 22.Sd1 dxc3 23.Sxc3 ½-½

(25) Kehr,Hans−Joachim − Jiltzow,Friedrich [B01]
1.e4 d5 2.exd5 Sf6 3.d4 Sxd5 4.c4 Sf6 5.Le2 e6 6.Sf3 h6 7.0-0 c6 8.Le3 Ld6 9.h3 Sbd7 10.Sc3 0-0 11.Dd2 De7 12.Tfd1 Td8 13.Tac1 Sf8 14.Dc2 b6 15.Se5 Lb7 16.Da4 Lxe5 17.dxe5 S6d7 18.f4 g5 19.g3 gxf4 20.gxf4 Sg6 21.Se4 Dh4 22.Txd7 Txd7 23.Sf6+ Kh8 24.Kh2 Sxf4 25.Lg4 Td2+ 0-1

(26) Mungard,Jens−Uwe − Hochreiner,Jürgen [C58]
1.e4 e5 2.Sf3 Sc6 3.Lc4 Sf6 4.Sg5 d5 5.exd5 Sa5 6.Lb5+ Ld7 7.De2 Ld6 8.Sc3 0-0 9.Lxd7 Dxd7 10.0-0 Tae8 11.Db5 Dxb5 12.Sxb5 Sxd5 13.Se4 Te6 14.b3 a6 15.Sbxd6 cxd6 16.c4 Sf4 17.La3 Td8 18.Tae1 Sc6 19.Te3 Sd4 20.Lxd6 Texd6 21.Sxd6 Txd6 22.Txe5 h6 23.Te4 Sde6 24.Td1 Sd3 25.a3 Kf8 26.Tb1 Sdc5 27.Te2 Sd4 28.Te3 Sdxb3 29.Tbxb3 Sxb3 30.Txb3 Txd2 31.Kf1 Td7 32.Ke2 Tc7 33.Kd3 Ke7 34.Tb2 Kd6 35.Kd4 Kc6 36.a4 Td7+ 37.Kc3 Kc5 38.Te2 f6 39.Te4 a5 40.Tf4 b6 41.Tf5+ Kc6 42.Tf4 Td1 43.Kc2 Ta1 44.Kb3 Tb1+ 45.Ka3 Tb4 46.h4 Kd6 47.Tg4 g5 48.hxg5 hxg5 49.Td4+ Ke6 50.f4 gxf4 51.Txf4 Ke5 52.g3 f5 53.Th4 Tb1 54.Th8 Kd4 55.Ka2 Tb4 56.Ka3 Txc4 57.Th6 Tb4 58.Th5 Ke5 59.Th8 Tg4 60.Te8+ Kd4 0-1

(27) Mattheus,Ingomar − Stritzel,Reinhard [C71]
1.e4 e5 2.Sf3 Sc6 3.Lb5 a6 4.La4 d6 5.d4 exd4 6.Sxd4 Ld7 7.Lxc6 bxc6 8.Sc3 Sf6 9.Lg5 Le7 10.0-0 0-0 11.Dd3 Te8 12.Tfe1 Sg4 13.Lxe7 Txe7 14.f4 De8 15.h3 Sf6 16.Sf3 Sh5 17.Dd2 g6 18.Tad1 Tb8 19.b3 f6 20.Kh2 Df7 21.g4 Sg7 22.f5 Tbe8 23.Dh6 g5 24.e5 dxe5 25.Se4 Tf8 26.Sfxg5 1-0

(28) Kronhoff,Holger − Runge,Hans [B02]
1.e4 Sf6 2.Sc3 d5 3.exd5 Sxd5 4.Sxd5 Dxd5 5.Sf3 e5 6.d3 Sc6 7.g3 Lg4 8.c4 Dxf3 9.Dxf3 Lxf3 10.Tg1 Sd4 0-1

(29) Stortz,Marcus − Kaland,Joachim [E10]
1.d4 e6 2.c4 Sf6 3.Sf3 c5 4.Sc3 Le7 5.d5 exd5 6.cxd5 d6 7.e4 Db6 8.Le2 0-0 9.0-0 Sbd7 10.Sd2 Se5 11.Kh1 a6 12.f4 Seg4 13.Sc4 Dc7 14.a4 Ld7 15.a5 Lb5 16.Sxb5 axb5 17.Sb6 Sh6 18.Sxa8 Txa8 19.Lf3 Dd7 20.e5 dxe5 21.fxe5 Sfg4 22.e6 fxe6 23.Lxg4 1-0

(30) Fobian,Erik − Griwenka,Volker [C01]
1.e4 e6 2.d4 d5 3.exd5 exd5 4.Ld3 Sc6 5.c3 Ld6 6.Df3 Le6 7.Se2 Dh4 8.Lf4 0-0-0 9.Lxd6 Txd6 10.Sg3 g6 11.h3 Sf6 12.Sd2 Te8 13.0-0-0 Sd7 14.De3 f5 15.Sf3 Df6 16.Dd2 Lg8 17.Tde1 Tde6 18.Txe6 Txe6 19.Te1 Txe1+ 20.Dxe1 De7 21.Dxe7 Sxe7 22.Se2 h6 23.Sd2 Le6 24.Sf4 ½-½

(31) Janßen,Helmut − Remstedt,Matthias [C62]
1.e4 e5 2.Sf3 Sc6 3.Lb5 d6 4.0-0 Lg4 5.c3 a6 6.La4 b5 7.Lc2 Sf6 8.d3 Le7 9.Te1 0-0 10.Sbd2 d5 11.h3 Lh5 12.exd5 Dxd5 13.Se4 Tad8 14.De2 Sxe4 15.dxe4 De6 16.Le3 Td7 17.Lb3 Df6 18.g4 Dg6 19.Ld5 Lxg4 20.hxg4 Dxg4+ 21.Kh1 Td6 22.Sh2 Dh3 23.Dg4 Dxg4 24.Sxg4 Tg6 25.Tg1 Te8 26.Tg2 Ld8 27.Tag1 Lg5 28.Lxg5 Txg5 29.Lxc6 Te6 30.Ld5 Teg6 31.f3 c6 32.Lb3 c5 33.Ld5 Kf8 34.Sh2 Txg2 35.Txg2 Th6 36.Kg1 Td6 37.Sg4 f6 38.Se3 g6 39.Kf2 Kg7 40.Sf5+ 1-0

(32) Hackbarth,Björn − Meyner,Hannes [E97]
1.d4 Sf6 2.c4 g6 3.Sc3 Lg7 4.e4 d6 5.Sf3 0-0 6.Le2 e5 7.0-0 Sc6 8.d5 Se7 9.b4 Sh5 10.a4 Sf4 11.Ta2 f5 12.Sg5 h6 13.Sf3 g5 14.Sd2 Seg6 15.c5 Sh4 16.g3 Sxe2+ 17.Dxe2 f4 18.gxh4 f3 19.De1 Lh3 20.Sd1 gxh4 0-1

(33) Hadlich,Winfried − Schäfer,Hans [B06]
1.d4 g6 2.e4 Lg7 3.Lc4 e6 4.Sf3 Se7 5.c3 a6 6.Lg5 b5 7.Lb3 Lb7 8.De2 Sbc6 9.Sbd2 Sa5 10.Lc2 f6 11.Le3 d5 12.e5 Dd7 13.exf6 Lxf6 14.Sb3 Sxb3 15.axb3 0-0 16.0-0 Tae8 17.Lg5 Lc8 18.Lxf6 Txf6 19.Se5 Dd8 20.Tad1 Sf5 21.Td3 Dd6 22.Th3 Kg7 23.Dd2 h5 24.Dg5 Sh6 25.Lxg6 Tef8 26.Txh5 Txg6 27.Dxg6+ 1-0

(34) von Hohenthal,Ludwig − Schiller,Thomas [B01]
1.e4 d5 2.e5 Lf5 3.d4 e6 4.Sf3 c5 5.Le2 Se7 6.dxc5 Sec6 7.Le3 Sd7 8.Sc3 Sdxe5 9.Sxe5 Sxe5 10.Ld4 Sc6 11.Lb5 Dg5 12.Dd2 Dxd2+ 13.Kxd2 Le7 14.h4 0-0-0 15.Lxc6 bxc6 16.g3 f6 17.Sa4 e5 18.Lc3 d4 19.La5 Td5 20.b4 Te8 21.The1 Lf8 22.f3 g6 23.g4 Lh6+ 24.Kd1 Ld7 25.Sb2 f5 26.g5 Lf8 27.Kd2 e4 28.f4 Lg7 29.Sc4 d3 30.c3 Kb8 31.Se3 Le6 32.Sxd5 Lxd5 33.a3 Lc4 34.Te3 Kb7 35.Tb1 Ka6 36.a4 h6 37.Lc7 h5 38.Ld6 Te6 39.Tc1 Te8 40.Tee1 Te6 ½-½

(35) Lorenz,Jens − Kloppenburg,Reimer [D37]
.d4 e6 2.c4 d5 3.Sc3 Sf6 4.Sf3 Le7 5.e3 0-0 6.Ld3 h6 7.0-0 Sbd7 8.Ld2 Te8 9.Tc1 c5 10.cxd5 cxd4 11.dxe6 dxc3 12.exf7+ Kxf7 13.Db3+ Kf8 14.Lg6 [Droht Matt: Df7] 1-0

(36) Lösekamm,Heinrich − Dangelowski,Peter [B20]
1.e4 c5 2.Lc4 e6 3.Sf3 Sc6 4.a3 a6 5.d3 Dc7 6.Ld2 Le7 7.h3 b5 8.La2 Lb7 9.0-0 Sf6 10.Lg5 h6 11.Lxf6 Lxf6 12.c3 Se7 13.Sbd2 g5 14.Sh2 Lg7 15.Dh5 Sg6 16.g3 0-0-0 17.De2 d5 18.Tae1 Kb8 19.exd5 exd5 20.Sdf3 Dd7 21.Kg2 The8 22.Dd1 d4 23.Txe8 Txe8 24.Te1 dxc3 25.Txe8+ Dxe8 26.bxc3 Lxc3 27.Kf1 Dd7 28.g4 Sf4

29.h4 Sxd3 30.hxg5 hxg5 31.Sxg5 Dd4 32.De2 c4 33.Lb1 Dd5 34.Shf3 f6 35.De8+ Ka7 36.De3+ Dc5 37.Se4 Dxe3 38.fxe3 Lxe4 0-1

(37) Singh,Nanak − Ristic,Sreten [B01]
1.e4 d5 2.Sc3 dxe4 3.Sxe4 Lf5 4.Sc3 c6 5.Lc4 e6 6.Sf3 Ld6 7.d3 h6 8.Le3 Sf6 9.0-0 Sbd7 10.Sd4 Lg6 11.Sb3 b5 12.Lxb5 cxb5 13.Sxb5 Sb6 14.Df3 0-0 15.Tfd1 a6 16.Dc6 axb5 17.Lxb6 Db8 18.g3 Ta6 19.Dxb5 Txb6 20.Da4 Tc8 21.c3 Db7 22.Td2 Ta8 23.Dc4 Le7 24.Dd4 Txb3 25.c4 Tb6 0-1

(38) Sengbusch,Gerhard − Thomas,Daniel [A43]
1.d4 c5 2.e3 cxd4 3.Dxd4 Sc6 4.Dd1 d6 5.Sf3 Sf6 6.h3 g6 7.Sc3 Lg7 8.Lb5 Ld7 9.a3 0-0 10.g4 a6 11.Le2 Tc8 12.g5 Se8 13.Ld2 Se5 14.Sxe5 Lxe5 15.Tb1 e6 16.h4 Lg7 17.Tg1 f6 18.f4 e5 19.Lf1 exf4 20.exf4 Sc7 21.Df3 Te8+ 22.Kd1 Lc6 23.Dg3 Kh8 24.Lg2 d5 25.Sa2 Sb5 26.Sb4 Db6 27.Lh3 f5 28.Lf1 Sd6 29.Sxc6 Dxc6 30.c3 Da4+ 31.Kc1 d4 32.Ta1 dxc3 33.bxc3 Se4 34.Dd3 Sxc3 35.Lxc3 Txc3+ 36.Dxc3 Lxc3 ½-½

2.Runde (06.09.2001)

(39) Bokelbrink,Uwe − Mattheus,Ingomar [B33]
1.e4 c5 2.Sf3 Sc6 3.d4 cxd4 4.Sxd4 Sf6 5.Sc3 e5 6.Sdb5 d6 7.Lg5 a6 8.Sa3 b5 9.Sd5 Le7 10.Lxf6 Lxf6 11.c3 0-0 12.Sc2 Lg5 13.a4 bxa4 14.Txa4 a5 15.Lc4 Kh8 16.h4 Lh6 17.g4 Lf4 18.b4 Se7 19.Sxf4 exf4 20.h5 Lb7 21.h6 g6 22.b5 d5 23.Dd4+ f6 24.Ld3 dxe4 25.Lxe4 Lxe4 26.Dxd8 Taxd8 27.Txe4 Tfe8 28.Sd4 Sc6 29.Txe8+ Txe8+ 30.Kd2 Se5 31.f3 Tc8 32.Ta1 Sc4+ 33.Kc2 Kg8 34.Sc6 Ta8 35.Ta4 Se5 36.Txa5 Txa5 37.Sxa5 Kf7 38.b6 Sd7 39.b7 Sb8 40.c4 Ke7 41.c5 1-0

(40) Tamm,Kay − Rabeler,Gert [B14]
1.e4 c6 2.d4 d5 3.exd5 cxd5 4.c4 Sf6 5.Sc3 g6 6.cxd5 Lg7 7.Db3 0-0 8.Le2 Sbd7 9.Lf3 Se8 10.Sge2 Sd6 11.0-0 Sb6 12.Lf4 Lf5 13.Tfd1 a5 14.a4 Tc8 15.Sg3 Ld7 16.Le2 f5 17.Le5 Lh6 18.Ld3 Le8 19.Sge2 f4 20.Se4 f3 21.S2c3 fxg2 22.Sc5 Lf7 23.Le2 Sd7 24.Se6 Lxe6 25.dxe6 Sb8 26.Td3 Sc6 27.Tad1 Sb4 28.Th3 Lg7 29.Lxg7 Kxg7 30.Lf3 Tf4 31.Se2 Tf6 32.De3 Sf5 33.De5 Sc6 34.De4 Dd6 35.d5 Se5 36.Lxg2 Tc4 37.Sd4 Sxd4 38.Txd4 Tc1+ 39.Lf1 h6 40.Tg3 g5 41.h4 Da6 42.Dg2 Kf8 43.hxg5 hxg5 44.Tc3 Txc3 ½-½

(41) Putzbach,Gerd − Gehrke,Rolf [D46]
1.d4 d5 2.c4 c6 3.Sf3 Sf6 4.e3 e6 5.Sc3 Ld6 6.Ld3 Sbd7 7.cxd5 exd5 8.Ld2 0-0 9.Dc2 c5 10.Sg5 h6 11.Sh7 c4 12.Lf5 Te8 13.0-0-0 Sb6 14.Sxf6+ Dxf6 15.g4 g6 16.Lxc8 Taxc8 17.f4 Lb4 18.h4 Lxc3 19.bxc3 De7 20.h5 Tc6 21.hxg6 Txg6 22.f5 Txg4 23.Txh6 f6 24.Tdh1 Dg7 25.Dd1 Tee4 26.Kc2 Sd7 27.Db1 Sb6 28.Db4 Te8 29.Dd6 Tg2 30.Df4 Sd7 31.Dh4 Sf8 32.Dh5 Dg5 33.Th8+ Kg7 34.Dh7+ Sxh7 35.T1xh7# 1-0

(42) Hochreiner,Jürgen − Menk,Rolf [C55]
1.e4 e5 2.Sf3 Sc6 3.Sc3 Sf6 4.Lc4 Lc5 5.0-0 d6 6.h3 a6 7.d3 Ld7 8.Lg5 h6 9.Le3 Lxe3 10.fxe3 Sa5 11.Sd2 Sxc4 12.Sxc4 Le6 13.Sd2 De7 14.Df3 0-0-0 15.Sd5 Dd7 16.Sc4 Kb8 17.a4 Sh7 18.h4 Tdf8 19.Sc3 g5 20.Dh5 gxh4 21.Dxh4 Tfg8 22.Sd5 Tg6 23.De7 Dc8 24.Sxd6 cxd6 25.Dxd6+ Ka7 26.Db6+ Kb8 27.Dd6+ Ka7 ½-½

(43) van Riesen,Klaus − Meyerhold,Sven [D00]
1.d4 Sf6 2.Sf3 g6 3.Sc3 d5 4.Lf4 Lg7 5.e3 0-0 6.Le2 c5 7.Se5 cxd4 8.exd4 e6 9.Dd2 Sfd7 10.Sf3 a6 11.h4 Sc6 12.Lh6 Sf6 13.Lxg7 Kxg7 14.Se5 Sxe5 15.dxe5 Se4 16.Sxe4 dxe4 17.Df4 f5 18.exf6+ Dxf6 19.Dxf6+ Txf6 20.f3 Ld7 21.fxe4 Lc6 22.Lf3 Tf4 23.0-0-0 Taf8 24.Tde1 h6 25.Th3 Kf6 26.e5+ Kg7 27.Lxc6 bxc6 28.h5 Tf2 29.hxg6 Txg2 30.Tc3 Tff2 31.Txc6 h5 32.b4 h4 33.Th1 Tf4 34.a3 Kxg6 35.Txe6+ Kg5 36.Tc6 Te4 37.e6 Kg4 38.e7 h3 39.e8D Txe8 40.Tc4+ Kg3 41.Tc3+ Kg4 42.Thxh3 Te1+ 43.Kb2 Te6 44.Th8 Kf5 45.Thc8 Tgg6 46.T3c4 1-0

(44) Runge,Hans − Wolloner,Thomas [B06]
1.e4 d6 2.d4 g6 3.Sc3 Lg7 4.f4 Sd7 5.Le3 a6 6.Sf3 e6 7.Ld3 Se7 8.0-0 b5 9.a3 Sb6 10.De2 0-0 11.Df2 Tb8 12.Tad1 Te8 13.Sh4 Sc6 14.e5 Sc4 15.Lxc4 bxc4 16.Lc1 Se7 17.g4 Dd7 18.Se4 Dc6 19.d5 Sxd5 20.f5 exf5 21.gxf5 Txe5 22.f6 Lf8 23.Td4 Lb7 24.Sf3 Te6 25.Dh4 h5 26.Sfg5 Te5 27.Sf3 Db6 28.c3 Tbe8 29.Sxe5 dxe5 30.Sg3 exd4 31.cxd4 Se3 32.Lxe3 Dc6 33.Tf2 Txe3 0-1

(45) Kolthoff,Siegmund − Krotofil,Kurt 1-0

(46) Meyner,Hannes − Kuhn,Gerd [D11]
1.d4 d5 2.Sf3 c6 3.c4 Sf6 4.Db3 dxc4 5.Dxc4 b5 6.Dc2 e6 7.e4 Lb7 8.Ld3 Sbd7 9.0-0 a6 10.Lg5 h6 11.Lh4 Db6 12.Te1 g5 13.Lg3 g4 14.Se5 Dxd4 15.Sxc6 Dc5 16.Se5 Dxc2 17.Lxc2 Tc8 18.Sxd7 Sxd7 19.Lb3 Lg7 20.Sc3 b4 21.Sa4 Ld4 22.Ld6 a5 23.e5 Tg8 24.Tad1 La7 25.g3 Tg5 26.Tc1 Txc1 27.Txc1 Sxe5 ½-½

(47) Thomaschke,Dirk − Stortz,Marcus [B56]
1.e4 c5 2.Sf3 d6 3.d4 cxd4 4.Sxd4 Sf6 5.Sc3 e5 6.Lb5+ Ld7 7.Lxd7+ Dxd7 8.Sde2 Le7 9.Lg5 0-0 10.Lxf6 Lxf6 11.Sd5 Lg5 12.h4 Ld8 13.Dd3 Sa6 14.Sg3 Sc5 15.De2 Kh8 16.Td1 Tc8 17.Sf5 Tc6 18.Th3 Se6 19.c3 g6 20.Sfe3 Sg7 21.Sb4 Tc8 22.Sc4 Lc7 23.Sxe5 De6 24.Sf3 Tce8 25.Sg5 Dc8 26.Dc4 Dd7 27.Sd5 Ld8 28.Te3 f5 29.e5 Lxg5 30.hxg5 Txe5 31.Txe5 dxe5 32.Sf6 De6 33.Dxe6 Sxe6 34.Sd7 Td8 35.Sxe5 Txd1+ 36.Kxd1 Sxg5 37.Kd2 Kg7 38.Kd3 Se6 39.Sc4 a6 40.Sd6 b5 41.c4 bxc4+ 42.Sxc4 h5 43.b4 g5 44.Sd6 Kf6 ½-½

(48) Poeck,Ole − Janßen,Helmut [B24]
1.e4 c5 2.Sc3 Sc6 3.g3 Sf6 4.Lg2 d6 5.Sge2 e5 6.d3 Le7 7.0-0 Sd4 8.f4 Lg4 9.h3 Lxe2 10.Sxe2 h5 11.c3 Sxe2+ 12.Dxe2 Dd7 13.Le3 0-0-0 14.d4 exd4 15.cxd4 Sxe4 16.Lxe4 Dxh3 17.Dg2 Dd7 18.dxc5 dxc5 19.Tad1 Dxd1 20.Lxb7+ Kb8 21.Txd1 Txd1+ 22.Kh2 h4 23.gxh4 Thd8 24.La6 T8d7 25.Dc6 Tc7 26.Da4 Td8 27.Db3+ Ka8 28.Le2 a6 29.Db6 1-0
(49) Dangelowski,Peter − Schermer,Denis [A40]

1.d4 g6 2.Lf4 Lg7 3.c3 d6 4.e4 Sd7 5.Sf3 e5 6.dxe5 dxe5 7.Le3 De7 8.Dc2 Sgf6 9.h3 Sc5 10.Sbd2 Ld7 11.b4 La4 12.Db1 Scd7 13.Lc4 0-0 14.0-0 h6 15.Se1 b6 16.f3 Lc6 17.a4 a5 18.b5 Lb7 19.Sd3 Tad8 20.Sb3 Kh7 21.De1 Se8 22.Sf2 h5 23.Lc1 Lh6 24.La3 Sd6 25.Td1 Sf6 26.Sd2 h4 27.Sg4 Lg5 28.Lb3 Sh5 29.Sc4 Lc8 30.Lxd6 cxd6 31.Sxb6 Da7 32.Df2 Le6 33.Sd5 Da8 34.Db6 Td7 35.Sc7 Txc7 36.Dxc7 Lxb3 37.Txd6 Lxa4 38.Ta1 Ld8 39.Dd7 Lb3 40.Sxe5 Le6 41.Txe6 Sf6 42.Dc6 fxe6 43.Dxe6 Da7+ 44.Kf1 Dc5 45.Sc6 Dxb5+ 46.c4 Db2 47.Td1 Lb6 48.De7+ Kg8 49.De6+ Kh8 50.Sd4 Lxd4 51.Txd4 Dxd4 52.e5 Se4 0-1

(50) Koester,Gerhard − Hadlich,Winfried [C14]
1.e4 e6 2.d4 d5 3.Sc3 Sf6 4.Lg5 Le7 5.e5 Sfd7 6.Lxe7 Dxe7 7.a3 c5 8.Sb5 0-0 9.Sc7 cxd4 10.Sf3 Sxe5 11.Sxa8 Sxf3+ 12.Dxf3 b6 13.Sxb6 axb6 14.Db3 Dd6 15.0-0-0 e5 16.Lb5 Sd7 17.Lxd7 Lxd7 18.f4 f6 19.Thg1 Tc8 20.g4 Tc4 21.fxe5 fxe5 22.Dg3 Dg6 23.Tg2 e4 24.Db8+ Tc8 25.De5 d3 26.Dxd5+ Le6 27.Dd4 Lb3 28.Tdd2 Lxc2 29.Dd7 Tf8 30.Dd5+ Kh8 31.Tgf2 De8 32.Dxe4 Db8 33.Dc6 De8 34.Txf8+ Dxf8 35.Tf2 Dd8 36.Dd5 De8 37.Kd2 h6 38.Df7 Dd8 39.Df8+ Dxf8 40.Txf8+ Kh7 41.Tb8 Kg6 42.Txb6+ Kg5 43.Tb4 1-0

(51) Ristic,Sreten − Hachmann,Björn [D00]
1.d4 Sf6 2.Sc3 d5 3.f3 Sc6 4.e3 e5 5.dxe5 Sxe5 6.Sge2 Lb4 7.a3 La5 8.Dd4 De7 9.Sg3 Lb6 10.Db4 Lc5 11.Da4+ Ld7 12.Db3 d4 13.Sce4 Sxe4 14.Sxe4 Dh4+ 15.Sg3 0-0-0 16.e4 f5 17.exf5 The8 18.Kd1 d3 19.cxd3 La4 0-1

(52) Wolff,Stefan − Lorenz,Jens [A16]
1.c4 Sf6 2.Sc3 g6 3.e4 d6 4.Le2 Lg7 5.f4 e5 6.Sf3 exf4 7.d3 Sh5 8.Db3 c6 9.Ld2 Sd7 10.0-0-0 a6 11.Tdf1 Sc5 12.Dd1 f5 13.Se1 Sf6 14.Lxf4 fxe4 15.Lg5 exd3 16.Sxd3 Sxd3+ 17.Lxd3 0-0 18.h4 Da5 19.Dc2 Ld7 20.Lxf6 Txf6 21.Txf6 Lxf6 22.h5 Lf5 23.hxg6 hxg6 24.Se4 De5 25.g4 Lxg4 26.Sxf6+ Dxf6 27.Lxg6 Tf8 28.Tg1 Dg5+ 29.Kb1 Tf6 30.Lh7+ Kf8 ½-½

(53) Jiltzow,Friedrich − Dumjahn,Carsten [A37]
1.Sf3 c5 2.g3 Sc6 3.Lg2 g6 4.d3 Lg7 5.0-0 e6 6.c4 Sge7 7.Sc3 0-0 8.Le3 Sd4 9.Dd2 Sef5 10.Tab1 d6 11.b4 Sxe3 12.fxe3 Sf5 13.e4 Se7 14.bxc5 dxc5 15.e5 Sc6 16.Kh1 Tb8 17.Df4 Sd4 18.Sg5 Dc7 19.e3 Sf5 20.d4 cxd4 21.exd4 Dxc4 22.Sb5 h6 23.Se4 g5 24.Sxg5 hxg5 25.Dxg5 Ld7 26.Tfc1 Dd3 27.Tb3 Dxb5 28.Txb5 Lxb5 29.Le4 Sxd4 30.Dh5 Tfd8 31.g4 Lc6 32.Lxc6 Sxc6 33.g5 Sxe5 34.De2 Td7 35.h4 Tbd8 36.Tc2 Td4 37.h5 Th4+ 38.Kg2 Tg4+ 39.Kf1 Txg5 40.Tc3 Tf5+ 41.Kg2 Td4 42.Kh3 Tg4 43.Tg3 Txh5+ 44.Kg2 Tgh4 45.Kf1 Th1+ 46.Kf2 T1h2+ 47.Tg2 f5 48.Kg1 Th1+ 49.Kf2 Sg4+ 50.Kf3 T5h3+ 51.Tg3 Txg3+ 0-1

(54) Koch,Sören − Joppe,Gerd [C55]
1.e4 e5 2.Lc4 Sf6 3.d3 Sc6 4.Sf3 Le7 5.0-0 d6 6.c3 Sa5 7.Lb5+ Ld7 8.Lxd7+ Dxd7 9.Te1 c5 10.Sbd2 Sc6 11.Sf1 0-0 12.Sg3 b5 13.d4 Ld8 14.dxc5 dxc5 15.Dxd7 Sxd7 16.Le3 c4 17.Ted1 Sf6 18.Lc5 Te8 19.a4 Tb8 20.Ld6 Tb7 21.Sxe5 Sxe5

22.Lxe5 bxa4 23.Txa4 Txb2 24.Txc4 Lb6 25.Ld4 Sg4 26.Lxb6 axb6 27.Sh1 h6 28.h3 Sf6 29.Sg3 Ta8 30.e5 Sh7 31.Tb4 Txb4 32.cxb4 Sg5 33.Td5 Ta4 34.Tb5 Ta1+ 35.Kh2 Ta6 36.f4 Se6 37.f5 Sc7 38.e6 Sxb5 39.e7 Ta8 0-1

(55) Gebel,Ralph − Petersen,Wolfgang [A10]
1.c4 b6 2.Sc3 Lb7 3.e4 c5 4.g3 g6 5.Lg2 Lg7 6.Dc2 Sc6 7.Sf3 e6 8.a3 Sge7 9.d3 0-0 10.0-0 Sd4 11.Sxd4 cxd4 12.Se2 d5 13.exd5 exd5 14.b3 Tc8 15.Lb2 Sf5 16.Tab1 Dd7 17.Dd2 Tfe8 18.Tfe1 h5 19.Lh3 dxc4 20.dxc4 Dc6 21.Kf1 Txe2 22.Kxe2 Df3+ 23.Kf1 d3 0-1

(56) Leib,Britta − Poehler,Andreas [B01]
1.e4 d5 2.exd5 Dxd5 3.Sc3 Dd8 4.Sf3 Sf6 5.d4 Lf5 6.Lc4 e6 7.a3 Sc6 8.0-0 Ld6 9.h3 h6 10.Le3 a6 11.Te1 0-0 12.Dd2 Se7 13.Tad1 g5 14.Sxg5 hxg5 15.Lxg5 Sh7 16.Lh6 Te8 17.g4 Lg6 18.d5 Sxd5 19.Sxd5 exd5 20.Lxd5 Txe1+ 21.Txe1 Lf8 22.Lxf8 Sxf8 23.Td1 Se6 24.Lxe6 Dxd2 25.Lxf7+ Kxf7 26.Txd2 Te8 27.Kg2 Kf6 28.Kg3 c5 29.f4 Te3+ 30.Kh4 Le8 31.Td5 c4 32.f5 c3 33.g5+ Kg7 34.bxc3 Txc3 35.Te5 Tc4+ 36.Kg3 Tc3+ 37.Kf4 Tc4+ 38.Ke3 Tc3+ 39.Kd4 Tc8 40.Te7+ Kf8 41.Txb7 Txc2 42.Tb6 Lb5 43.g6 Th2 44.Ke5 Txh3 45.a4 Lxa4 46.Txa6 Lb3 47.Kf6 Te3 48.Ta8+ Te8 49.g7+ 1-0

(57) Thomas,Daniel − Junker,Hartmut [C84]
1.e4 e5 2.Sf3 Sc6 3.Lb5 a6 4.La4 Sf6 5.Sc3 Le7 6.0-0 b5 7.Lb3 0-0 8.d3 d6 9.Lg5 Sa5 10.Ld5 Sxd5 11.Lxe7 Sxe7 12.Dd2 Sac6 13.Tfe1 f5 14.Tad1 f4 15.d4 Lg4 16.dxe5 Lxf3 17.gxf3 Sxe5 18.Kh1 Sxf3 0-1

(58) Josuttis,Volker − Hoffmann,Ekkehard [A01]
1.b3 e5 2.Lb2 d6 3.e3 f5 4.d4 e4 5.d5 Sf6 6.c4 Sbd7 7.Se2 Se5 8.Sd4 g6 9.Sc3 Lh6 10.Dc2 0-0 11.0-0-0 Ld7 12.Kb1 De7 13.Dd2 Tae8 14.h3 Sf7 15.Le2 De5 16.Scb5 Lxb5 17.Se6 Lxe3 18.Dxe3 f4 19.Lxe5 fxe3 20.Lxf6 Ld7 21.Sxf8 Kxf8 22.fxe3 Se5 23.Lxe5 1-0

(59) Griwenka,Volker − von Hohenthal,Ludwig [D31]
1.d4 d5 2.c4 e6 3.Sc3 Lb4 4.e3 Sc6 5.Sf3 h6 6.Ld3 Sf6 7.0-0 Lxc3 8.bxc3 0-0 9.Sd2 b6 10.cxd5 exd5 11.f3 Le6 12.e4 g6 13.e5 Sd7 14.De1 Kh7 15.g4 Tg8 16.Dg3 Df8 17.f4 f5 18.g5 h5 19.Le2 Df7 20.Sf3 Kg7 21.La3 Se7 22.Sh4 Th8 23.Tfd1 c5 24.La6 Tab8 25.Tab1 Th7 26.dxc5 bxc5 27.Txb8 Sxb8 28.Lb5 a6 29.La4 c4 30.De3 Sec6 31.Db6 Da7 32.Tb1 Df7 33.Lxc6 Sxc6 34.Dxc6 Th8 35.Tb7 1-0

(60) Schiller,Thomas − Fobian,Erik [B01]
1.e4 d5 2.exd5 Dxd5 3.Sc3 Da5 4.Sf3 Sf6 5.Le2 Lf5 6.b4 Db6 7.0-0 Sbd7 8.a4 c6 9.b5 a6 10.bxc6 bxc6 11.Tb1 Dc7 12.Sd4 Lg6 13.Lf3 Se5 14.Te1 Td8 15.Txe5 Txd4 16.Tc5 Td6 17.d3 Sd7 18.Tc4 a5 19.Sb5 1-0
(61) Heine,Hellmut − Sengbusch,Gerhard [D46]

1.d4 Sf6 2.c4 d5 3.Sc3 c6 4.e3 e6 5.Sf3 Sbd7 6.Ld3 Le7 7.Dc2 a6 8.a4 h6 9.Ld2 Ld6 10.Tc1 Sb6 11.c5 Sbd7 12.cxd6 Sf8 13.Sa2 Dxd6 14.Lb4 Dd8 15.Se5 Se4 16.Lxe4 dxe4 17.Dxe4 Dd5 18.Sc3 Dxe4 19.Sxe4 Sd7 20.Sd6+ 1-0

(62) Schroeder,Raymond − Himmelstaub,Werner [A40]
1.d4 e5 2.Sf3 e4 3.Se5 d5 4.h3 Sf6 5.e3 Le7 6.c4 c6 7.Sc3 0-0 8.Le2 h6 9.Db3 b6 10.Ld2 Lb7 11.0-0 Sa6 12.cxd5 cxd5 13.Tac1 Sc7 14.Tc2 Ld6 15.f4 exf3 16.Lxf3 De7 17.Sg4 Se4 18.Sxe4 dxe4 19.Le2 Se6 20.Lc4 Tac8 21.a3 Sd8 22.Lb4 Lxb4 23.axb4 Sc6 24.Tcf2 Sd8 25.Se5 Tc7 26.Sg6 De8 27.Sxf8 Dxf8 28.b5 Lc8 29.Tf4 Te7 30.Ld5 De8 31.Tc1 Le6 32.Lxe6 Txe6 33.Tc7 g5 34.Tf1 Te7 35.Dc4 Kg7 36.d5 Sb7 37.Dd4+ Kh7 38.d6 Td7 39.Txd7 Dxd7 40.Dxe4+ Kg7 41.De5+ Kg8 42.De7 Dxe7 43.dxe7 Sd6 44.Td1 Se8 45.Td8 1-0

(63) Alban,Jens − Kehr,Hans−Joachim [A46]
1.d4 c5 2.Sf3 Sf6 3.c3 g6 4.Lf4 cxd4 5.cxd4 Lg7 6.Sc3 0-0 7.e3 d6 8.Le2 a6 9.0-0 b5 10.a3 Lb7 11.h3 Sbd7 12.b4 Tc8 13.Tc1 Sb6 14.Sd2 Sfd5 15.Sxd5 Sxd5 16.Lg3 Sc3 17.De1 e5 18.dxe5 dxe5 19.Sb3 Sxe2+ 20.Dxe2 Dd5 21.Df3 Dxf3 22.gxf3 Lxf3 23.Sc5 Tc6 24.Sd3 Txc1 25.Txc1 f6 26.Tc7 Td8 27.Se1 Td1 28.Kf1 Ld5 29.Ke2 Ta1 30.Tc3 Lc4+ 31.Kd2 e4 32.Sc2 Tb1 33.h4 h5 34.a4 Lf8 35.Txc4 bxc4 36.Kc3 Kf7 37.Kxc4 Ke8 38.b5 axb5+ 39.axb5 Kd7 40.Sd4 Ld6 41.Kd5 Lxg3 42.fxg3 f5 43.Ke5 Tb4 44.Kd5 Tb1 45.Ke5 Kc7 46.Kf6 Te1 47.Kxg6 Txe3 48.Sxf5 Tb3 49.Sd4 e3 50.Kxh5 Td3 51.Se2 Td5+ 52.Kg4 Txb5 53.Kf3 Kd7 ½-½

(64) Riedel,Siegfried − Schnelle,Rainer [C24]
1.e4 e5 2.Lc4 Sf6 3.d4 Sc6 4.d5 Sb8 5.Ld3 Lb4+ 6.Ld2 Lxd2+ 7.Dxd2 0-0 8.Se2 d6 9.0-0 Sbd7 10.c4 Sc5 11.f4 Sfxe4 12.Dc2 Sxd3 13.Dxd3 f5 14.fxe5 dxe5 15.Sbc3 Sxc3 16.Sxc3 Dd6 17.Kh1 f4 18.Sb5 De7 19.Tae1 a6 20.d6 cxd6 21.Sxd6 Df6 22.Dd5+ Kh8 23.Dxe5 Dxe5 24.Txe5 Lg4 25.Sxb7 f3 26.Kg1 fxg2 27.Txf8+ Txf8 28.Sd6 Lh3 29.Te8 Txe8 30.Sxe8 Ld7 31.Sc7 Lc8 32.Kxg2 g5 33.b4 Kg7 34.Se8+ Kg6 35.Sd6 Ld7 36.b5 Kf6 37.b6 1-0

(65) Hotze,Kurt − Linke,Harry [C50]
1.e4 e5 2.Sf3 Sc6 3.Lc4 Le7 4.c3 Sf6 5.d3 0-0 6.Le3 d5 7.exd5 Sxd5 8.0-0 Lg4 9.Sbd2 Sf4 10.Lxf4 exf4 11.h3 Lh5 12.d4 Lg6 13.Te1 Ld6 14.Se4 Se7 15.Sxd6 Dxd6 16.Sh4 Tae8 17.Db3 b6 18.Sxg6 Dxg6 19.Tad1 f3 20.g3 Sf5 21.Ld3 Dg5 22.Lxf5 Dxf5 23.c4 Te2 24.g4 De4 25.Kf1 Te8 26.Dc3 h5 27.g5 Df5 28.Txe2 Dxh3+ 0-1

(66) Bohn,Christoph − Metzner,Arne [A34]
1.c4 c5 2.Sc3 e6 3.e4 Sc6 4.Sf3 Sge7 5.d4 cxd4 6.Sxd4 Sxd4 7.Dxd4 Sc6 8.Dd1 a6 9.Le3 Dc7 10.Tc1 b6 11.a3 Lc5 12.Df3 Se5 13.Dg3 Lxe3 14.Dxe3 Tb8 15.Dg3 0-0 16.Le2 Lb7 17.0-0 Tbc8 18.b3 f5 19.f4 Sg6 20.e5 d6 21.exd6 Dxd6 22.De3 Sh4 23.Lf3 Sxf3+ 24.gxf3 Tf6 25.Sa4 Tg6+ 26.Kf2 Td8 27.Tcd1 Dxd1 28.Txd1 Txd1 29.De5 Td2+ 30.Ke3 Td8 31.Dc7 1-0

(67) Stritzel,Reinhard (1580) − Stier,Uwe (1791) [B07]

1.e4 d6 2.d4 Sf6 3.Sc3 c6 4.f4 g6 5.e5 dxe5 6.fxe5 Sd5 7.Sxd5 Dxd5 8.Sf3 Lg7 9.Le2 Da5+ 10.Ld2 Db6 11.Lc3 Lg4 12.Dd2 a5 13.b3 Lxf3 14.Lxf3 h5 15.Df2 Dc7 16.0-0 e6 17.Lb2 Lf8 ½-½

(68) Rajkovic,Radomir − Mungard,Jens−Uwe [D53]
1.d4 d5 2.c4 e6 3.Sc3 Sf6 4.Lg5 Le7 5.Sf3 h6 6.Lh4 Sbd7 7.e3 0-0 8.Ld3 c5 9.0-0 b6 10.Dc2 dxc4 11.Lxc4 Lb7 12.Le2 Tc8 13.Tad1 cxd4 14.Txd4 Sd5 15.Lxe7 Dxe7 16.Tfd1 S7f6 17.Se5 Sxc3 18.bxc3 Tfd8 19.Db2 Txd4 20.cxd4 Se4 21.Lf3 Dg5 22.Tc1 Dd8 23.h3 Tc7 24.Txc7 Dxc7 25.Db5 Sd6 26.De2 Sf5 27.Lxb7 Dxb7 28.g4 Sh4 29.e4 f6 30.Sf3 Sg6 31.Sd2 Dc7 32.Dc4 Dxc4 33.Sxc4 Sf4 34.Kh2 Kf7 35.Sd6+ Kg6 36.Sc8 Kg5 37.Sxa7 Kh4 38.Sc8 b5 39.Sd6 b4 40.Sc4 Sd3 41.d5 exd5 42.exd5 Sc5 43.f4 h5 44.Se3 hxg4 45.hxg4 g6 46.Kg2 Se4 47.Kf3 Sc5 48.Sc4 f5 49.gxf5 gxf5 50.Sd6 Sd3 51.Sxf5+ Kh5 52.Ke4 Sc1 53.d6 Sxa2 54.d7 1-0

(69) Kaland,Joachim − Jensen,Thomas [C95]
1.e4 e5 2.Sf3 Sc6 3.Lb5 a6 4.La4 Sf6 5.0-0 b5 6.Lb3 Le7 7.Te1 d6 8.h3 0-0 9.c3 Sb8 10.d4 Sbd7 11.Lg5 Lb7 12.Lc2 c5 13.d5 Sb6 14.b3 Sfxd5 15.exd5 Lxg5 16.Le4 f5 17.Sxg5 Dxg5 18.Lf3 e4 19.Le2 Sxd5 20.Lf1 Df6 21.Dd2 Sb6 22.Sa3 d5 23.Sc2 Tad8 24.Tad1 f4 25.b4 c4 26.Sd4 Lc8 27.f3 e3 28.Dc2 Dg5 29.Kh1 h5 30.Te2 Tf6 31.Dc1 h4 32.Sc2 Tg6 33.g4 hxg3 34.Td4 Th6 0-1

(70) Schmidt,Roland − Kronhoff,Holger [B22]
1.e4 c5 2.c3 d6 3.d4 cxd4 4.cxd4 Sf6 5.Sc3 e6 6.Sf3 a6 7.Ld3 b5 8.0-0 Lb7 9.a3 Sc6 10.d5 Se7 11.dxe6 fxe6 12.e5 Sfd5 13.Sxd5 Sxd5 14.Sg5 Dd7 15.Dh5+ Ke7 16.Sf7 g6 17.Df3 dxe5 18.Sxh8 Sf6 19.Dg3 e4 20.Le2 Lg7 21.Sxg6+ hxg6 22.Td1 Dc6 23.Lg5 Kf7 24.Tac1 1-0

(71) Remstedt,Matthias − Frank,Detlev [A40]
1.d4 a6 2.g3 b5 3.Lg2 d5 4.Sf3 Lb7 5.0-0 Sf6 6.Sc3 e6 7.Lg5 Sbd7 8.a3 c5 9.e3 h6 10.Lf4 Se4 11.g4 Le7 12.Sxe4 dxe4 13.Se5 0-0 14.dxc5 Sxc5 15.b4 Sa4 16.c4 De8 17.cxb5 axb5 18.Db3 Ld5 19.Db1 f6 20.Lxe4 Lxe4 21.Dxe4 fxe5 22.Lxe5 Tc8 23.Tac1 Df7 24.f4 Lf6 25.Tcd1 Sc3 26.Lxc3 Txc3 27.Td6 Td8 28.Txe6 Txe3 29.Txf6 Txe4 30.Txf7 Kxf7 0-1

(72) Schäfer,Hans − Klüver,Horst [C00]
1.e4 e6 2.Lc4 Sc6 3.d3 Sf6 4.a3 d5 5.exd5 Sxd5 6.Sf3 Le7 7.0-0 a6 8.b4 b5 9.La2 Lf6 10.d4 Sde7 11.Le3 Sf5 12.c3 Lb7 13.Sbd2 0-0 14.De2 e5 15.d5 Sce7 16.Lc5 Lxd5 17.Lxe7 Sxe7 18.Se4 Lxe4 19.Dxe4 Sg6 20.Tad1 De7 21.Td5 c6 22.Tc5 a5 23.Td1 axb4 24.cxb4 Txa3 25.Lb1 Td8 26.Txd8+ Dxd8 27.Kf1 Ta1 28.Dc2 e4 29.Se1 Se7 30.Dxe4 g6 31.g3 Dd4 32.Dc2 Dxb4 33.Txc6 Sxc6 34.Dxc6 Kg7 35.Sd3 Dxb1+ 0-1

(73) Sausmikat,Michael − Hackbarth,Björn [E24]

1.d4 Sf6 2.c4 e6 3.Sc3 Lb4 4.a3 Lxc3+ 5.bxc3 d6 6.Sf3 c5 7.d5 e5 8.Dc2 Sbd7 9.e4 Da5 10.Ld3 Sb6 11.0-0 Da4 12.De2 0-0 13.Lg5 Sbd7 14.Sd2 h6 15.Lh4 Sh7 16.f4 exf4 17.Le7 Te8 18.Lxd6 g5 19.e5 Sxe5 20.Lxe5 f6 21.De4 Sf8 22.Df3 fxe5 23.Dh5 Dd7 24.Dxh6 Dg7 25.Dh5 Te7 26.Tae1 g4 27.Dh4 Sg6 28.Lxg6 Dxg6 1-0

(74) Kloppenburg,Reimer − Ridinger,Peter [A80]
1.d4 f5 2.Sf3 Sf6 3.Lg5 e6 4.Sbd2 h6 5.Lxf6 Dxf6 6.e4 d6 7.e5 Df7 8.Ld3 Sc6 9.Lb5 Ld7 10.0-0 0-0-0 11.Sc4 g5 12.exd6 cxd6 13.h3 Tg8 14.Se3 h5 15.d5 Se5 16.Lxd7+ Txd7 17.Sxe5 dxe5 18.c4 exd5 19.cxd5 e4 20.Tc1+ Kb8 21.Dd4 Lg7 22.Dc5 f4 23.d6 fxe3 24.fxe3 De6 25.Dxg5 Lxb2 26.Dxh5 Lxc1 27.Txc1 Txd6 28.Dh7 Td7 29.Dh4 Td2 30.Df4+ Dd6 31.Dxe4 Tdxg2+ 32.Dxg2 Txg2+ 33.Kxg2 Dd2+ 0-1

(75) Oelrichs,Manfred − Lösekamm,Heinrich [A20]
1.c4 e5 2.g3 Lc5 3.Lg2 Sf6 4.Sf3 d6 5.0-0 h6 6.d4 exd4 7.Sxd4 Lxd4 8.Dxd4 0-0 9.b3 Sbd7 10.Lb2 Te8 11.Sc3 a6 12.Tad1 Sb6 13.e4 c6 14.c5 Sbd7 15.cxd6 Se5 16.f4 Sed7 17.e5 Sh7 18.Se4 Db6 19.Dxb6 Sxb6 20.Sc5 Sf8 21.Ld4 Sbd7 22.Td2 Sxc5 23.Lxc5 Sd7 24.Ld4 c5 25.Lb2 Tb8 26.Te1 Sf8 27.La3 b6 28.Lf1 Sd7 29.Lh3 Tb7 30.Tde2 Sf8 31.Lg2 Ta7 32.Lc6 Ld7 33.Lxd7 Sxd7 34.f5 a5 35.Lb2 Sf8 36.e6 fxe6 37.fxe6 a4 38.d7 Sxd7 39.exd7 Tf8 40.Td1 Taa8 41.Te7 Tf7 42.Te8+ Tf8 43.Txa8 Txa8 44.d8D+ 1-0

(76) Singh,Gurpreet − Benthin,Thomas [C50]
1.e4 e5 2.Sf3 Sf6 3.Sc3 Sc6 4.Lc4 Lc5 5.d3 0-0 6.Lg5 d6 7.Sd5 Sa5 8.Sxf6+ gxf6 9.Lh6 Sxc4 10.dxc4 Te8 11.Sh4 f5 12.Sxf5 Lxf5 13.exf5 Dh4 14.Dd2 De4+ 15.De2 Dxf5 16.0-0 Te6 17.Le3 De4 18.Tae1 Tg6 19.g3 Td8 20.Lxc5 Dxe2 21.Txe2 dxc5 22.Txe5 Td2 23.Txc5 Txc2 24.Txc7 Txb2 25.a4 Ta6 26.Ta1 Te6 27.Kg2 Tee2 28.Tf1 Tec2 29.Kh3 Tb4 30.c5 Ta2 31.f4 Taxa4 32.Tc1 Tb2 33.Kg4 Ta6 34.f5 Tb4+ 35.Kg5 Kg7 36.c6 h6+ 37.Kh5 Txc6 38.T1xc6 bxc6 39.Txc6 Tb6 40.f6+ Kh7 41.Tc7 Tb5+ 42.Kh4 Kg6 43.g4 a5 44.Tc6 h5 45.h3 Te5 46.Ta6 Td5 47.Tb6 a4 48.Ta6 Td4 49.Ta5 hxg4 50.hxg4 Kxf6 51.Kh5 Tf4 52.g5+ Kg7 53.Ta6 Te4 54.Ta5 ½-½

(77) Zimmermann,Manfred − Singh,Nanak [C30]
1.e4 e5 2.f4 d6 3.Sf3 Sc6 4.Lc4 h6 5.f5 Sf6 6.Sc3 Le7 7.0-0 b6 8.d4 0-0 9.Kh1 Lb7 10.d5 Sa5 11.Ld3 Lc8 12.De1 c5 13.Dg3 Kh7 14.Dh3 Se8 15.g4 f6 16.Tg1 g5 17.fxg6+ Kxg6 18.Dh5+ Kg7 19.Dxh6+ Kg8 20.g5 Kf7 21.g6+ Kg8 22.Dh7# 1-0

3.Runde (13.09.2001)

(78) Schermer,Denis − Bokelbrink,Uwe [A57]
1.d4 Sf6 2.c4 c5 3.d5 b5 4.cxb5 a6 5.f3 e6 6.e4 exd5 7.e5 De7 8.De2 Sg8 9.Sc3 Lb7 10.f4 Sh6 11.Sf3 Dd8 12.a4 Le7 13.g3 0-0 14.bxa6 Sxa6 15.Dd1 Sb4 16.Ld3 c4 17.Lb1 d4 18.f5 dxc3 19.bxc3 Sd3+ 20.Lxd3 cxd3 21.Lxh6 gxh6 22.f6 Lxf6 23.exf6 Te8+ 0-1

(79) Hachmann,Björn − Putzbach,Gerd [D23]
1.d4 d5 2.c4 dxc4 3.Sf3 Sf6 4.Da4+ Sbd7 5.Sc3 e6 6.Lf4 Sd5 7.Lg3 S5b6 8.Dd1 Ld6 9.e4 0-0 10.Sd2 f5 11.e5 Le7 12.f4 c6 13.Sxc4 Sd5 14.Dd2 S7b6 15.a3 Ld7 16.Le2 g5 17.Sxb6 axb6 18.Sxd5 exd5 19.0-0 g4 20.Tfc1 Le6 21.Lf2 Ta5 22.b4 Ta7 23.a4 Dd7 24.Db2 Tfa8 25.Ld1 Tc8 26.Ta3 De8 27.Tac3 Df8 28.Tb1 h5 29.Tcc1 Taa8 30.Dc3 Tc7 31.b5 c5 32.dxc5 bxc5 33.Lb3 c4 34.Ld1 Lc5 35.Ld4 b6 36.Kf2 De7 37.Ta1 Dh4+ 38.Kf1 Dxh2 39.De3 Ta5 40.Lc2 g3 41.Lxc5 Txc5 42.Df3 d4 43.Lxf5 Lxf5 0-1

(80) Dumjahn,Carsten − van Riesen,Klaus [B22]
1.e4 c5 2.Sf3 e6 3.c3 Sf6 4.e5 Sd5 5.g3 d6 6.exd6 Lxd6 7.Lg2 0-0 8.0-0 Sc6 9.d4 cxd4 10.Sxd4 Sxd4 11.Dxd4 Dc7 12.Sd2 Lc5 13.Dh4 Le7 14.Dc4 Dd8 15.Sf3 Ld7 16.Se5 Tc8 17.Db3 Lc6 18.Td1 Da5 19.c4 La4 20.Ld2 Da6 21.Df3 Lxd1 22.Txd1 Sf6 23.Lf4 Tfd8 24.Tc1 b6 25.Sc6 Te8 26.Le5 Sd7 27.Sxe7+ Txe7 28.Ld6 Tee8 29.Db7 Sc5 30.Dxa6 Sxa6 31.Lb7 Tcd8 32.Lc6 Txd6 33.Lxe8 Td2 34.c5 Sxc5 35.b4 Kf8 36.bxc5 Kxe8 37.cxb6 axb6 38.Tb1 Td6 39.a4 Kd7 40.Kg2 Kc7 41.h4 Td4 42.Ta1 Td5 43.Tb1 h5 44.Tb4 e5 45.g4 Td4 46.Txd4 exd4 47.gxh5 Kd6 48.f4 Ke6 49.Kf2 Kf5 50.Kf3 f6 51.h6 gxh6 52.h5 d3 0-1

(81) Wolloner,Thomas − Koester,Gerhard [A88]
1.Sf3 f5 2.d4 Sf6 3.g3 g6 4.Lg2 Lg7 5.0-0 0-0 6.c4 d6 7.d5 c6 8.Sc3 e5 9.dxe6 Lxe6 10.Db3 Db6 11.Td1 Dxb3 12.axb3 Td8 13.Lf4 Lf8 14.Td2 h6 15.Tad1 Se8 16.h4 Sd7 17.e4 Sc5 18.Sd4 fxe4 19.b4 Lg4 20.bxc5 Lxd1 21.Txd1 dxc5 22.Se6 Txd1+ 23.Sxd1 Sf6 24.Sxf8 Txf8 25.Lxh6 Td8 26.Sc3 Td4 27.Lf1 Sg4 28.Lf4 Kf7 29.Le2 Sf6 30.Le3 Td7 31.Lxc5 b6 32.Le3 c5 33.g4 Te7 34.Sd5 Td7 35.Sxf6 Kxf6 36.Kg2 a5 37.Kg3 Ke5 38.g5 Th7 39.Kg4 a4 40.Ld1 Ta7 41.h5 gxh5+ 42.Kxh5 a3 43.bxa3 Txa3 44.Kh6 Kf5 45.g6 Ta1 46.Lh5 Tg1 47.f3 Tg3 48.Lg4+ 1-0

(82) Joppe,Gerd − Poeck,Ole [A46]
1.d4 Sf6 2.Sf3 e6 3.Sc3 d5 4.Lf4 a6 5.e3 c5 6.Le2 Sc6 7.0-0 b5 8.Se5 Lb7 9.Sxc6 Lxc6 10.Lf3 Db6 11.a4 cxd4 12.exd4 b4 13.Se2 Le7 14.Le5 0-0 15.Sg3 Tfc8 16.Sh5 Dd8 17.Le2 Le8 18.Ld3 h6 19.Df3 Sxh5 20.Dxh5 f6 0-1

(83) Rabeler,Gert − Josuttis,Volker [A10]
1.c4 b6 2.Sc3 e6 3.e4 Lb7 4.Sf3 Lb4 5.Ld3 g5 6.0-0 h5 7.Lc2 g4 8.Se1 Df6 9.d4 Sc6 10.Le3 Dg7 11.Sb5 0-0-0 12.d5 Lxe1 13.dxc6 dxc6 14.Sxa7+ Kb8 15.Dxd8+ Kxa7 16.a4 La6 17.a5 c5 18.axb6+ cxb6 19.b4 1-0

(84) Menk,Rolf − Tamm,Kay [B01]
1.e4 d5 2.e5 c5 3.f4 Sc6 4.Sf3 e6 5.g3 Sge7 6.Lg2 Sf5 7.0-0 Ld7 8.c3 Db6 9.d3 h5 10.Te1 Le7 11.Sbd2 c4+ 12.d4 Sa5 13.Sf1 0-0-0 14.Te2 Kb8 15.Le3 Sh6 16.h3 Tdg8 17.Lf2 Dd8 18.b3 Lc8 19.Se3 Dc7 20.bxc4 Sxc4 21.Sxc4 Dxc4 22.Tc2 Td8 23.a4 Da6 24.Lf1 Da5 25.Sd2 1-0

(85) Junker,Hartmut − Kolthoff,Siegmund [B43]
1.e4 c5 2.Sf3 e6 3.d4 cxd4 4.Sxd4 a6 5.Sc3 b5 6.a3 Lb7 7.Le2 d6 8.Lf3 Dc7 9.0-0 Sd7 10.Le3 Sgf6 11.g3 Le7 12.Lg2 0-0 13.Te1 Tfe8 14.De2 Tac8 15.Tad1 g6 16.Lg5 La8 17.Le3 Se5 18.Lc1 Dc4 19.Dd2 Dc7 20.De2 Sc4 21.Dd3 Sg4 22.Lh3 Sge5 23.De2 Lf8 24.f4 Sc6 25.f5 Sxd4 26.Txd4 Db6 27.Df2 d5 28.fxg6 hxg6 29.b4 Lg7 30.e5 Sxe5 31.Ld2 Sf3+ 32.Dxf3 Dxd4+ 0-1

(86) Kuhn,Gerd − Hochreiner,Jürgen [A13]
1.Sf3 d5 2.c4 e6 3.b3 Sf6 4.Lb2 Le7 5.d3 0-0 6.Sbd2 b6 7.e4 dxe4 8.dxe4 Lb7 9.Dc2 Sa6 10.e5 Sb4 11.Db1 Sg4 12.h3 Sh6 13.a3 Sc6 14.Ld3 g6 15.g4 Lc5 16.Le4 Dd7 17.b4 Le7 18.Ke2 Tad8 19.Sb3 Dc8 20.b5 Sb8 21.Sbd4 c6 22.Dc1 Kg7 23.Df4 cxb5 24.Lxb7 Dxb7 25.Sxb5 Sd7 26.Tad1 Dc6 27.Sd6 Sg8 28.Sg5 Lxg5 29.Dxg5 Sc5 30.f3 Td7 31.h4 Sa4 32.La1 b5 33.h5 h6 34.De3 g5 35.Dd3 bxc4 36.Sf5+ exf5 37.Dxd7 1-0

(87) Griwenka,Volker − Thomaschke,Dirk [C36]
1.e4 e5 2.f4 exf4 3.Sf3 d5 4.exd5 Sf6 5.Le2 c6 6.dxc6 Sxc6 7.d4 Ld6 8.0-0 0-0 9.c4 Lg4 10.Sc3 Tc8 11.Kh1 Lb8 12.d5 Lxf3 13.Lxf3 Se5 14.b3 g5 15.h3 a6 16.La3 Ld6 17.Lb2 Te8 18.Se4 Sxe4 19.Lxe4 Sg6 20.Lxg6 hxg6 21.Te1 Txe1+ 22.Dxe1 Df8 23.Dc3 Dh6 24.Te1 g4 25.Kg1 Lc5+ 26.Kh2 f3 27.Df6 fxg2 28.h4 g1D+ 29.Txg1 Lxg1+ 30.Kxg1 De3+ 31.Kh1 Df3+ 32.Dxf3 gxf3 33.d6 Kf8 34.Kh2 Ke8 35.Kg3 b5 36.cxb5 axb5 37.Kxf3 Tc2 38.Ld4 Txa2 39.Ke4 0-1

(88) Petersen,Wolfgang − Meyner,Hannes [D47]
1.c4 e6 2.Sc3 d5 3.d4 c6 4.e3 Sf6 5.Ld3 Sbd7 6.Sf3 dxc4 7.Lxc4 b5 8.Ld3 b4 9.Se4 Le7 10.Ld2 Db6 11.Tc1 La6 12.Sxf6+ Sxf6 13.Lxa6 Dxa6 14.Se5 Tc8 15.De2 Dxe2+ 16.Kxe2 c5 17.Lxb4 Tb8 18.La3 cxd4 19.Sc6 Lxa3 20.Sxb8 0-0 21.bxa3 Txb8 22.Tb1 Tb6 23.Txb6 axb6 24.exd4 Kf8 25.Tc1 Sd5 26.Kd3 Ke7 27.Kc4 Kd7 28.Kb5 h5 29.Tc6 g5 30.Txb6 Sc3+ 31.Kc4 Se4 32.f3 1-0

(89) Stortz,Marcus − Wolff,Stefan [E15]
1.d4 Sf6 2.c4 e6 3.Sf3 b6 4.g3 Lb7 5.Lg2 c5 6.e3 Dc8 7.b3 cxd4 8.exd4 Le7 9.0-0 0-0 10.Lb2 d6 11.Sc3 Sbd7 12.Te1 Td8 13.Tc1 Sf8 14.De2 Sg6 15.Sd1 Dc7 16.Se3 Tac8 17.h4 h5 18.Lh3 Tb8 19.d5 e5 20.Sf5 Lf8 21.Sg5 Lc8 22.Se4 Sg4 23.Se3 Sxe3 24.Lxc8 Dxc8 25.Dxe3 ½-½

(90) Krotofil,Kurt − Leib,Britta [E97]
1.d4 Sf6 2.Sf3 g6 3.c4 Lg7 4.Sc3 0-0 5.e4 d6 6.Le2 e5 7.0-0 Sc6 8.d5 Se7 9.b4 a5 10.b5 Sd7 11.Se1 f5 12.f3 Sf6 13.Sd3 b6 14.g4 f4 15.Kg2 h5 16.h3 Kf7 17.Ld2 h4 18.Db3 ½-½

(91) Lorenz,Jens − Schiller,Thomas [D24]
1.d4 d5 2.c4 dxc4 3.Sf3 Sf6 4.Sc3 a6 5.a4 Sc6 6.e4 Lg4 7.Le3 e6 8.Lxc4 Lb4 9.Dd3 0-0 10.0-0 De7 11.Tfd1 Tad8 12.Se2 Lxf3 13.gxf3 Se5 14.Dc2 Sxf3+ 15.Kg2 Sh4+ 16.Kh1 Sg4 17.Lf4 Sxf2+ 18.Kg1 Sxd1 19.Txd1 e5 20.Lg3 Sf3+ 21.Kh1 Sxd4 22.Sxd4 Txd4 23.Tg1 Td2 24.Db3 a5 25.Tf1 Kh8 26.De3 f6 27.Lh4 Dc5 28.Dg3 Dxc4 0-1

(92) Koch,Sören − Heine,Hellmut [B35]
1.e4 c5 2.Sf3 Sc6 3.d4 cxd4 4.Sxd4 g6 5.Sc3 Lg7 6.Le3 Sf6 7.Lc4 0-0 8.Lb3 a5 9.a4 d6 10.h3 Ld7 11.0-0 Sxd4 12.Lxd4 Lc6 13.Dd3 e6 14.Tad1 De7 15.Tfe1 Tfd8 16.Lb6 Td7 17.Sd5 Lxd5 18.exd5 e5 19.Lc4 Sh5 20.Lb5 Tc7 21.Lxc7 Dxc7 22.g3 f5 23.c3 Lh6 24.Dc2 Dc5 25.Kg2 Sf6 26.Dd3 Tc8 27.Te2 Dc7 28.Dc2 Kf8 29.Db3 Dc5 30.Ld3 b6 31.Db5 Ke7 32.Dxc5 Txc5 33.Tc2 Txd5 34.Le2 Txd1 35.Lxd1 Lf8 36.Le2 Kd7 37.b4 d5 38.bxa5 bxa5 39.Tb2 Ld6 40.Tb5 Lc7 41.Ld3 Kc6 42.Lc2 Sd7 43.Lb3 Sc5 44.Kf3 d4 45.cxd4 exd4 46.Ke2 f4 47.g4 g5 48.f3 h6 49.Lc2 Kd6 50.Tb1 Kd5 51.Kd2 Kd6 52.Te1 Ld8 53.Te8 Lf6 54.Ta8 d3 55.Lxd3 Sxd3 56.Kxd3 ½-½

(93) Gehrke,Rolf − Rajkovic,Radomir [E91]
1.Sf3 Sf6 2.c4 d6 3.d4 g6 4.Sc3 Lg7 5.e4 0-0 6.Le2 Sbd7 7.h3 b6 8.Le3 Lb7 9.Dc2 e5 10.d5 a6 11.Td1 Se8 12.g4 Sef6 13.Sh2 Se8 14.Dd2 f6 15.Sf1 De7 16.Sg3 Lc8 17.h4 Sb8 18.h5 g5 19.h6 Lh8 20.Sf5 Dd8 21.Kf1 Kf7 22.b4 Tg8 23.c5 bxc5 24.bxc5 Lxf5 25.gxf5 Sd7 26.Lh5+ Ke7 27.Sa4 Db8 28.Le2 Sxc5 29.Sxc5 dxc5 30.Lxc5+ Sd6 31.Kg2 Kd7 32.Lxd6 cxd6 33.Tb1 Da7 34.Thc1 Tgc8 35.Txc8 Txc8 36.Db4 a5 37.Db7+ Dxb7 38.Txb7+ Tc7 39.Txc7+ Kxc7 40.Kf3 Kb6 41.Ke3 Kc5 42.a3 Kb6 43.Kd2 Kc5 44.Kc3 a4 45.Ld3 1-0

(94) Jensen,Thomas − Schroeder,Raymond [E10]
1.d4 Sf6 2.c4 e6 3.Sf3 c5 4.d5 b5 5.cxb5 Sxd5 6.e4 Sf6 7.Sc3 Lb7 8.e5 Sd5 9.Ld3 a6 10.0-0 Le7 11.De2 f6 12.Sxd5 Lxd5 13.Ld2 axb5 14.Lxb5 Sc6 15.a4 Sxe5 16.Sxe5 fxe5 17.Lc3 0-0 18.Lxe5 d6 19.Lc3 Tf4 20.g3 Tf5 21.Ld3 Tf7 22.a5 Lf3 23.Dc2 e5 24.Lxh7+ Kh8 25.Le4 Lxe4 26.Dxe4 Lf6 27.Tfd1 Td7 28.Dd5 Ta6 29.Td3 Dg8 30.b4 cxb4 31.Db5 Taa7 32.Dxb4 d5 33.Tf3 d4 34.Ld2 Tab7 35.Da3 e4 36.Tf5 De8 37.a6 Ta7 38.Dc5 e3 39.Th5+ Kg8 40.Dc4+ Df7 41.Dxf7+ Kxf7 42.Ta2 exd2 43.Txd2 Txa6 44.f4 d3 45.Kf2 Ld4+ 46.Kf3 Lc3 47.Td1 d2 48.g4 Ta1 49.Txd2 Txd2 50.h4 Tf1+ 51.Ke4 Te1+ 52.Kf3 Td3+ 53.Kf2 Ta1 54.Ke2 Th3 0-1

(95) Meyerhold,Sven − Schmidt,Roland [B19]
1.e4 c6 2.d4 d5 3.Sd2 dxe4 4.Sxe4 Lf5 5.Sg3 Lg6 6.Sf3 Sd7 7.h4 h6 8.h5 Lh7 9.Ld3 Lxd3 10.Dxd3 Sgf6 11.Ld2 e6 12.0-0-0 Le7 13.Se4 Sxe4 14.Dxe4 Sf6 15.De2 Dc7 16.g3 Tc8 17.Kb1 0-0 18.g4 Sh7 19.g5 hxg5 20.Se5 c5 21.dxc5 Dxc5 22.Lc3 Tfd8 23.Txd8+ Txd8 24.h6 Dd5 25.Dh5 g6 26.Sxg6 fxg6 27.Dxg6+ Kf8 28.Lg7+ Kg8 29.Lf6+ Kf8 30.Dg7+ Ke8 31.Dxe7# 1-0

(96) Mattheus,Ingomar − Sausmikat,Michael [B90]
1.e4 c5 2.Sf3 d6 3.d4 cxd4 4.Sxd4 Sf6 5.Sc3 a6 6.f3 e6 7.Le3 Le7 8.Dd2 Dc7 9.g4 b5 10.g5 Sfd7 11.0-0-0 Lb7 12.Kb1 Sc6 13.Df2 Tc8 14.h4 Sce5 15.h5 Sc4 16.Lxc4 Dxc4 17.g6 hxg6 18.hxg6 Tf8 19.gxf7+ Txf7 20.Th8+ Sf8 21.Dh2 b4 22.Sa4 e5 23.Sb6 Dc7 24.Se6 Dc6 25.Sxc8 Lxc8 26.Sxf8 Lxf8 27.Dh5 Le6 28.b3 a5 29.Dg6 Kd7 30.Dg3 Kc7 31.Th7 Kb7 32.Td3 Tc7 33.Df2 a4 34.Th1 Da6 35.Dd2 Db5 36.Td1 Tc6 37.f4 Lg4 38.Tg1 Lf3 39.Td5 Da6 1-0

(97) Frank,Detlev − Runge,Hans [A00]
1.a3 c5 2.b4 cxb4 3.axb4 e5 4.b5 d5 5.Lb2 Sd7 6.e3 Sgf6 7.Sf3 Ld6 8.c4 b6 9.cxd5 Lb7 10.Lc4 Dc7 11.d3 Lb4+ 12.Sbd2 0-0 13.0-0 Lxd2 14.Sxd2 Lxd5 15.Tc1 Db7 16.e4 Lxc4 17.Sxc4 Db8 18.La3 Sc5 19.Se3 Dd6 20.Tc3 Tac8 21.Sf5 Dd7 22.Db1 Tfd8 23.Tfc1 g6 24.Se3 Dd4 25.g4 h5 26.g5 Sg4 27.Lb2 Dd7 28.Sd5 Kg7 29.h3 Sxf2 30.Kxf2 Dxh3 31.Th1 Dg4 32.Dd1 Dxg5 33.Lc1 Dg4 34.Dxg4 hxg4 35.Lh6+ Kh8 36.Lg5+ Kg7 37.Lf6+ 1-0

(98) Janßen,Helmut − Oelrichs,Manfred [B06]
1.e4 g6 2.d4 Sf6 3.Sc3 d5 4.e5 Sh5 5.Le2 Sc6 6.Le3 Sg7 7.f4 h5 8.h3 Lf5 9.Sf3 Dd7 10.a3 f6 11.Dd2 a6 12.Sh4 fxe5 13.fxe5 0-0-0 14.Td1 De8 15.0-0 e6 16.b4 Sa7 17.Tb1 Le7 18.Sf3 Kb8 19.a4 c6 20.b5 cxb5 21.axb5 a5 22.b6 Sc6 23.Lb5 Tc8 24.Sa2 Dd7 25.Lxc6 bxc6 26.Dxa5 Db7 27.Tb2 Le4 28.Lg5 The8 29.Lxe7 Txe7 30.Sb4 Da8 31.Sa6+ Kb7 32.Sc5+ Kb8 33.Dxa8+ Kxa8 34.Ta1+ Kb8 35.Tba2 1-0

(99) Hadlich,Winfried − Zimmermann,Manfred [E91]
1.d4 Sf6 2.c4 d6 3.Sc3 g6 4.e4 Lg7 5.Sf3 0-0 6.Le2 Te8 7.Le3 e5 8.d5 Sbd7 9.b4 b6 10.0-0 Sf8 11.Sd2 Kh8 12.c5 Sg8 13.cxd6 cxd6 14.Tc1 f5 15.Sb5 Te7 16.Lg5 Lf6 17.Lxf6+ Sxf6 18.f3 a6 19.Sxd6 Sxd5 20.S2c4 1-0

(100) Klüver,Horst − Dangelowski,Peter [B90]
1.e4 c5 2.Sf3 d6 3.d4 cxd4 4.Sxd4 Sf6 5.Sc3 a6 6.h3 e6 7.Ld3 Dc7 8.a4 Sbd7 9.f4 Sc5 10.Le3 b6 11.Sde2 Lb7 12.Sg3 d5 13.exd5 Sxd5 14.Sxd5 Lxd5 15.Dd2 Le7 16.0-0 Db7 17.Ld4 f6 18.Tf2 0-0-0 19.De3 Ld6 20.Lf1 The8 21.c4 Lc6 22.b4 e5 23.fxe5 Lxe5 24.Lxe5 Txe5 25.Df4 Se6 26.Dc1 Tg5 27.Dc3 Dc7 28.Sf5 Le4 29.Sh4 Tg3 30.De1 Sg5 31.Taa2 Sxh3+ 32.Kh1 Sxf2+ 33.Txf2 Th3+ 0-1

(101) Ridinger,Peter − Ristic,Sreten [B01]
PIO 2001 Pinneberg (3), 13.09.2001

1.e4 d5 2.exd5 Dxd5 3.Sc3 Da5 4.Sf3 e5 5.d4 e4 6.Se5 f6 7.Sc4 Df5 8.Se3 De6 9.Lc4 Dd7 10.Sxe4 Se7 11.0-0 Sg6 12.Sd5 Dd8 13.Te1 Le7 14.Sxe7 Kxe7 15.Sg5+ Kd7 16.Dg4+ Kd6 17.Sf7+ 1-0

(102) Linke,Harry − Riedel,Siegfried [C02]
PIO 2001 Pinneberg (3), 13.09.2001

1.e4 e6 2.d4 d5 3.e5 c5 4.Lb5+ Sc6 5.Lxc6+ bxc6 6.c3 Db6 7.Se2 La6 8.0-0 Sh6 9.Te1 Sf5 10.Sg3 Sxg3 11.hxg3 0-0-0 12.b3 cxd4 13.cxd4 Td7 14.Sc3 Lb4 15.Lb2 c5 16.Sa4 Da5 17.Te3 c4 18.a3 Le7 19.b4 Db5 20.Sc5 Tc7 21.Lc3 Txc5 22.dxc5 Dd7 23.a4 Lg5 24.f4 Le7 25.Ld4 Lb7 26.b5 Dc7 27.c6 La8 28.Dd2 a5 29.Kf1 Lb4 30.Dc2 De7 31.Tf3 Lc5 32.Df2 Lxd4 33.Dxd4 Dc7 34.g4 h5 35.f5 hxg4 36.Tf4 g3 37.fxe6 f6 38.exf6 Th1+ 39.Ke2 Txa1 40.e7 1-0

(103) Jiltzow,Friedrich − Bohn,Christoph [A07]
PIO 2001 Pinneberg (3), 13.09.2001

1.Sf3 Sf6 2.d3 d5 3.g3 c6 4.Lg2 Lg4 5.c3 Sbd7 6.Sbd2 e6 7.0-0 Ld6 8.Te1 0-0 9.Dc2 Dc7 10.b3 h6 11.Lb2 Lf5 12.c4 Tfe8 13.e4 dxe4 14.dxe4 Lh7 15.Dc3 e5 16.Te2 a5 17.Se1 Lb4 18.Dc2 Lxd2 19.Dxd2 Sc5 20.Dc2 Tad8 21.La3 Se6 22.Lb2 Sd4 23.Lxd4 Txd4 24.Td1 Ted8 25.Txd4 Txd4 26.f3 Dd7 27.Lf1 g5 28.g4 h5 29.Dc1 Sxe4 30.fxe4 f6 31.Lg2 Dxg4 32.Dc2 h4 33.h3 Dd7 34.Dc3 b6 35.Df3 Kg7 36.Tf2 Dd6 37.Te2 Lg6 38.Dg4 Dd7 39.Dxd7+ Txd7 40.Kf2 Kf8 41.Sf3 Ke7 42.Td2 Lxe4 43.Txd7+ Kxd7 44.Sxe5+ fxe5 45.Lxe4 Kd6 46.Kf3 b5 47.cxb5 cxb5 48.Kg4 Kc5 49.Kxg5 Kd4 50.Kf5 b4 51.Lb7 Kc3 52.Kxe5 Kb2 53.Lc6 1-0

(104) Kehr,Hans−Joachim − Poehler,Andreas [B01]
PIO 2001 Pinneberg (3), 13.09.2001

1.e4 d5 2.exd5 Dxd5 3.Sc3 Dd8 4.Sf3 Sf6 5.d4 Lf5 6.Ld3 Lg6 7.Se5 e6 8.Le3 Sbd7 9.0-0 c6 10.f4 Sxe5 11.fxe5 Sd5 12.Sxd5 Lxd3 13.Dxd3 Dxd5 14.c4 Dd7 15.Tf4 Le7 16.Tg4 g6 17.Tf1 h5 18.Tgf4 Th7 19.h4 Lf8 20.T4f3 Le7 21.De4 Tc8 22.a3 Tc7 23.Td1 a6 24.Tf2 Dd8 25.g3 Td7 26.Tfd2 Tg7 27.d5 cxd5 28.cxd5 exd5 29.Txd5 Txd5 30.Txd5 Dc7 31.Da4+ Kf8 32.Lh6 Dc1+ 1-0

(105) Stier,Uwe − Thomas,Daniel [E65]
PIO 2001 Pinneberg (3), 13.09.2001

1.c4 c5 2.Sc3 d6 3.g3 Sf6 4.Lg2 Sc6 5.Sf3 g6 6.e3 Lg7 7.0-0 0-0 8.d4 cxd4 9.exd4 Lg4 10.Le3 Dd7 11.a3 a6 12.Sa4 Tad8 13.Dc2 Dc7 14.Tac1 Tc8 15.d5 Lxf3 16.Lxf3 Se5 17.Le2 Dd7 18.Sb6 Dh3 19.f4 Seg4 20.Lxg4 Sxg4 21.De2 Tce8

22.Tce1 e6 23.Dg2 Dxg2+ 24.Kxg2 Sxe3+ 25.Txe3 Ld4 26.Tb3 exd5 27.Sxd5 Te2+ 28.Kh3 Txb2 29.Tb1 Txb1 30.Txb1 Tb8 31.Sc7 a5 32.Sd5 a4 33.Se7+ Kf8 34.Sc6 Tc8 ½-½

(106) Benthin,Thomas − Stritzel,Reinhard [C45]
1.e4 e5 2.Sf3 Sc6 3.d4 exd4 4.Sxd4 Df6 5.Sb5 Dd8 6.Lc4 a6 7.Dd5 1-0

(107) Fobian,Erik − Alban,Jens [B22]
1.e4 c5 2.c3 Sc6 3.d4 cxd4 4.cxd4 d6 5.Sc3 g6 6.Le3 Lg7 7.Dd2 Sf6 8.f3 Ld7 9.0-0-0 Tc8 10.Kb1 a6 11.Df2 0-0 12.Le2 Se8 13.g4 b5 14.h4 e6 15.Td2 f5 16.gxf5 exf5 17.Lg5 Lf6 18.Dg2 Lxg5 19.hxg5 Sa5 20.Dh2 Tf7 21.f4 fxe4 22.Sxe4 Lf5 23.Ld3 De7 24.De2 Lxe4 25.Lxe4 Kg7 26.Sh3 Dd7 27.Lf3 Te7 28.Dd1 Df5+ 29.Ka1 Tcc7 30.Lg4 Df7 31.d5 Sc4 32.Le6 Txe6 33.dxe6 Dxe6 34.Te2 Df7 35.Dd4+ Kg8 36.The1 Sg7 37.b3 Sa3 38.Kb2 Tc2+ 39.Kxa3 Txe2 40.Txe2 Sf5 41.De4 Kg7 42.De6 a5 43.Dxf7+ Kxf7 44.Sf2 d5 45.Te5 Se7 46.Sd3 Ke8 47.Sc5 Kd8 48.Sb7+ Kd7 49.Sxa5 d4 50.Txb5 d3 51.Sc4 Kc6 52.Tb8 Kc5 53.Td8 Sd5 54.Txd5+ Kxd5 55.Kb4 1-0

(108) Hoffmann,Ekkehard − Singh,Gurpreet [C58]
1.e4 e5 2.Sf3 Sc6 3.Lc4 Sf6 4.Sg5 d5 5.exd5 Sa5 6.Lb5+ Ld7 7.Lxd7+ Dxd7 8.Sc3 Sxd5 9.d3 Lb4 10.Ld2 Sxc3 11.bxc3 Lc5 12.0-0 f6 13.Se4 Lb6 14.Dh5+ Df7 15.Dxf7+ Kxf7 16.c4 Sc6 17.Tab1 Tab8 18.Le3 h6 19.Tfd1 f5 20.Sc3 Sd4 21.Lxd4 Lxd4 22.Sb5 Lb6 23.Kf1 c6 24.Sc3 Thd8 25.Se2 Td7 26.Td2 Tbd8 27.Tbd1 f4 28.Ke1 Le3 29.fxe3 fxe3 30.Sg3 exd2+ 31.Kxd2 Ke6 32.Tf1 g6 33.Se4 Tf7 34.Sc5+ Ke7 35.Txf7+ Kxf7 36.Sxb7 Tb8 37.Sa5 Tb6 38.c5 Ta6 39.Sc4 Ke6 40.a3 Kd5 41.Ke3 Kxc5 42.Ke4 Ta4 43.Kxe5 Txc4 44.dxc4 Kxc4 45.Kf6 g5 46.Kg6 Kc3 47.Kxh6 Kxc2 48.Kxg5 c5 49.h4 c4 50.h5 c3 51.h6 Kd3 52.h7 c2 53.h8D ½-½

(109) Sengbusch,Gerhard − Gebel,Ralph [D02]
1.d4 c6 2.Sf3 d5 3.Sc3 Sf6 4.h3 Sbd7 5.e3 e6 6.a3 c5 7.Lb5 a6 8.Le2 Le7 9.Ld2 0-0 10.g4 cxd4 11.exd4 Dc7 12.g5 Sh5 13.Tg1 Sf4 14.Lxf4 Dxf4 15.Tg4 Dc7 16.Ld3 f5 17.Th4 b5 18.Dc1 Lb7 19.Se2 e5 20.dxe5 Sxe5 21.Sfg1 Sxd3+ 22.cxd3 Dxc1+ 23.Sxc1 Lxg5 24.Tb4 Tac8 25.Sce2 Tfe8 26.h4 Lh6 27.f4 Tc2 28.Kd1 Tec8 29.a4 T2c5 30.b3 g6 31.d4 Lg7 32.Tb1 T5c7 33.axb5 Lf8 34.Ta4 axb5 35.Ta5 Lc6 36.Tc1 Kg7 37.Sf3 Lb4 38.Taa1 Kh6 39.Ta2 Kh5 40.Se5 Kxh4 41.Sg1 Le8 42.Txc7 Txc7 43.Th2+ Kg3 44.Th3+ Kxf4 45.Sd3+ Ke4 46.Sxb4 Kxd4 47.Th4+ Ke5 48.Sf3+ Kd6 49.Sd4 Tf7 50.Sd3 Tg7 51.Th6 Ld7 52.b4 Ke7 53.Sf4 Kf6 54.Sf3 Le6 55.Sh5+ Kf7 56.Sg5+ Kg8 57.Sxg7 Kxg7 58.Txh7+ Kf6 59.Sf3 f4 60.Ke1 Lg4 ½-½

(110) von Hohenthal,Ludwig − Remstedt,Matthias [C44]
1.e4 e5 2.Sf3 Sc6 3.d3 Lc5 4.Le2 h6 5.Ld2 Sf6 6.h3 0-0 7.0-0 d5 8.exd5 Sxd5 9.a3 a5 10.Sc3 Sf4 11.Sxe5 Sxh3+ 12.gxh3 Sxe5 13.Kg2 Dh4 14.Lg4 Sxg4 15.Df3 Se5 16.Dg3 Sg6 17.Le3 Dxg3+ 18.Kxg3 Ld6+ 19.f4 b6 20.Sb5 Td8 21.Ld2 c6 22.Sxd6

Txd6 23.Lc3 Lf5 24.Tad1 Te8 25.Tfe1 Tde6 26.h4 Te3+ 27.Kf2 Txe1 28.Txe1 Txe1 29.Lxe1 Sxf4 30.Lc3 g5 31.hxg5 hxg5 32.Le5 a4 33.Lxf4 gxf4 34.Kf3 Kg7 35.Kxf4 Kf6 36.Ke3 c5 37.c3 Ke5 38.d4+ cxd4+ 39.cxd4+ Kd5 0-1

(111) Schnelle,Rainer − Kaland,Joachim [A08]
1.e4 e6 2.d3 d5 3.Sd2 c5 4.Sgf3 Sf6 5.g3 Le7 6.Lg2 dxe4 7.dxe4 0-0 8.De2 Ld7 9.0-0 Dc7 10.Td1 e5 11.a4 Sc6 12.c3 Le6 13.Sg5 Lg4 14.Lf3 Lxf3 15.Sgxf3 a6 16.Sc4 b5 17.Se3 c4 18.Sd5 Sxd5 19.exd5 Sa5 20.axb5 Ld6 21.bxa6 Txa6 22.b4 cxb3 23.Dxa6 Dxc3 24.Ld2 Dxf3 25.Dxa5 b2 26.Tab1 Tc8 27.Da6 Td8 28.Db6 Le7 29.Dxb2 Txd5 30.Te1 Lc5 31.Db8+ Lf8 32.Lb4 1-0

(112) Himmelstaub,Werner − Hackbarth,Björn [B41]
1.e4 c5 2.Sf3 e6 3.d4 cxd4 4.Sxd4 a6 5.Le2 Dc7 6.0-0 Sf6 7.Sc3 Sc6 8.Sxc6 Dxc6 9.Lf3 Dc7 10.Le3 Lb4 11.Se2 0-0 12.c3 Le7 13.a4 Td8 14.a5 Lb4 15.Lg5 Le7 16.b4 d5 17.exd5 Sxd5 18.Lxe7 Dxe7 19.Db3 Ld7 20.Tad1 Lb5 1-0

(113) Metzner,Arne − Schäfer,Hans [C23]
1.e4 e5 2.Lc4 Lc5 3.Sf3 d6 4.d3 Le6 5.Lxe6 fxe6 6.c3 a6 7.Db3 De7 8.Dxb7 Sf6 9.Lg5 0-0 10.Dxa8 Sbd7 11.Dxa6 Lb6 12.Sbd2 Sc5 13.Dc4 Df7 14.Lxf6 Dxf6 15.Sb3 Sd7 16.a4 h6 17.a5 Lc5 18.Sxc5 Sxc5 19.a6 Dg6 20.0-0-0 Kh7 21.Thg1 De8 22.h4 Dc8 23.Tdf1 Sxa6 24.h5 Db7 25.Dxe6 Tb8 26.Da2 Sc5 27.Kc2 Ta8 28.Db1 Db3+ 29.Kd2 Ta2 30.Dd1 Txb2+ 31.Ke3 Dxc3 32.Te1 Tb3 33.Dd2 Dc4 34.Ke2 Txd3 35.Dc1 Tc3+ 36.Kd2 Txc1 37.Txc1 Dd3+ 38.Ke1 Dxe4+ 39.Kd1 Dd3+ 40.Sd2 Se4 41.Tc2 Sxf2+ 42.Kc1 Da3+ 43.Kb1 Sd3 44.Sc4 Db4+ 45.Sb2 ½-½

(114) Lösekamm,Heinrich − Hotze,Kurt [C55]
1.e4 e5 2.Sf3 Sc6 3.Lc4 Sf6 4.d3 Le7 5.h3 0-0 6.Ld2 d6 7.a3 d5 8.exd5 Sxd5 9.De2 Sf4 10.Lxf4 exf4 11.Sbd2 Te8 12.0-0 Lxa3 13.Lxf7+ Kxf7 14.Se4 Le7 15.Dd2 Tf8 16.Dxf4+ Kg8 17.De3 Lf5 18.c3 Lxe4 19.dxe4 b6 20.Tad1 De8 21.De2 Lf6 22.Td5 Se7 23.Td2 Kh8 24.Tfd1 Sg6 25.g3 Se5 26.Sxe5 Lxe5 27.f4 Ld6 28.e5 Lc5+ 29.Kh2 a5 30.e6 Ld6 31.Dg4 Td8 32.h4 De7 33.Kh3 Tf6 34.Te2 Tdf8 35.Td5 Tg6 36.Tg5 Txg5 37.hxg5 g6 38.Tf2 Tf5 39.Te2 a4 40.Df3 Kg7 41.Dc6 a3 42.bxa3 Lxa3 43.Td2 Ld6 44.Dd7 Kf8 45.Ta2 Dxd7 46.exd7 Ke7 47.Ta8 Kxd7 48.Th8 Tf7 49.Kg4 La3 50.Ta8 Lb2 51.c4 Ld4 52.Ta2 Tf5 53.Td2 c5 54.Kf3 Tf7 55.Ta2 Kc6 56.Te2 Kd6 57.Te1 Kc6 58.Te6+ Kb7 59.Ke4 Ka6 60.g4 Ka5 61.f5 gxf5+ 62.gxf5 b5 63.cxb5 Kxb5 64.f6 Lxf6 65.gxf6 c4 66.Kf5 c3 67.Te1 Kb4 68.Ke6 Tc7 69.f7 Txf7 70.Kxf7 c2 71.Tc1 h5 72.Kg6 Kb3 ½-½

(115) Mungard,Jens−Uwe − Kloppenburg,Reimer [B22]
1.e4 c5 2.c3 d6 3.d4 cxd4 4.cxd4 Sf6 5.Sc3 a6 6.h3 e6 7.Sf3 Sc6 8.Lg5 Le7 9.a3 0-0 10.Lc4 b5 11.La2 Lb7 12.0-0 Tc8 13.e5 dxe5 14.dxe5 Dxd1 15.Taxd1 Se8 16.Lxe7 Sxe7 17.Sh2 Sf5 18.Lb1 Sh4 19.f3 g6 20.Se4 Sf5 21.Td7 Lxe4 22.Lxe4 Sg3 23.Lb7 Tc7 24.Tfd1 Se2+ 25.Kf2 Tc2 26.T1d2 Txd2 27.Txd2 Sf4 28.Lxa6 Sc7 29.Lb7 Sfd5 30.Sg4 Kg7 31.Se3 Td8 32.Sxd5 Sxd5 33.Lc6 f6 34.exf6+ Kxf6 35.b4

Kg7 36.Lxb5 Tf8 37.Lc4 Sc3 38.Td7+ Kh8 39.Ke3 e5 40.Te7 Tf4 41.Lb3 Sb5 42.Txe5 Sxa3 43.Kxf4 1-0

(116) Singh,Nanak − Kronhoff,Holger [C02]
1.e4 e6 2.d4 d5 3.e5 c5 4.c3 Sc6 5.Sf3 Db6 6.Ld3 Ld7 7.Le3 c4 8.Lc2 Dxb2 9.Sbd2 Dxc3 10.Tb1 Sb4 11.Tc1 Sd3+ 12.Lxd3 Dxd3 13.Dc2 Dxc2 14.Txc2 Lb5 15.Tb2 La6 16.Sb1 Tc8 17.Ld2 Le7 18.0-0 c3 19.Sxc3 Lxf1 20.Kxf1 b6 21.Sb5 a6 22.Sd6+ Lxd6 23.exd6 f6 24.Txb6 Sh6 25.Txa6 0-0 26.Lb4 Tfd8 27.d7 Ta8 28.Txe6 Txd7 29.a3 Kf7 30.Te3 Sf5 31.Tc3 Sd6 32.Tc5 Se4 33.Sd2 Sxd2+ 34.Lxd2 Txa3 35.Le3 Ta1+ 36.Ke2 Ke7 37.Tb5 g5 38.g3 Ke6 39.g4 Taa7 40.Kf3 h6 41.Kg3 Td6 42.h4 Ta1 43.h5 f5 44.gxf5+ Kxf5 45.Tb3 Tg1+ 46.Kf3 Th1 47.Kg3 Txh5 48.f3 Th1 49.Tb2 Ta1 50.Th2 Ta3 51.Lg1 Kg6 52.Tf2 Tf6 53.Kg2 Td3 54.Tf1 h5 55.Kg3 h4+ 56.Kg2 Te6 57.Kh3 Kf5 58.Kh2 Kf4 59.Kg2 Te2+ 60.Kh3 Txf3+ 61.Txf3+ Kxf3 0-1

4.Runde (20.09.2001)

(117) Bokelbrink,Uwe − Wolloner,Thomas [B44]
1.e4 c5 2.Sf3 e6 3.d4 cxd4 4.Sxd4 Sc6 5.Sxc6 bxc6 6.Ld3 d5 7.0-0 Sf6 8.Sd2 Le7 9.De2 0-0 10.Te1 Sd7 11.c4 Se5 12.Lc2 dxc4 13.Sf3 Sd3 14.Td1 La6 15.Le3 Da5 16.Ld4 e5 17.Lc3 Db6 18.Sxe5 Tad8 19.Lxd3 cxd3 20.Dg4 g6 21.Td2 Dc7 22.Tad1 Dc8 23.Dxc8 Txc8 24.g3 f5 25.exf5 Txf5 26.Sxd3 Tcf8 27.Se5 Lc5 28.Sg4 Tf4 29.Sh6# 1-0

(118) Putzbach,Gerd − Kolthoff,Siegmund [A67]
1.d4 Sf6 2.c4 e6 3.Sc3 c5 4.d5 exd5 5.cxd5 d6 6.e4 g6 7.f4 Lg7 8.Lb5+ Sfd7 9.a4 0-0 10.Sf3 Sa6 11.0-0 Sc7 12.Le2 Te8 13.Sd2 Sf6 14.Lf3 b6 15.Sc4 La6 16.Dd3 Tb8 17.Ld2 Lxc4 18.Dxc4 a6 19.Tfe1 b5 20.axb5 axb5 21.Dd3 b4 22.Sa4 Sd7 23.Tac1 Sb5 24.g3 Sd4 25.Lg2 Da5 26.Ta1 Db5 27.Dxb5 Txb5 28.Ted1 Ta5 29.Lh3 f5 30.exf5 gxf5 31.g4 Tea8 32.gxf5 Txa4 33.Txa4 Txa4 34.Kf2 Ta2 35.f6 Sxf6 36.Lc1 Ta8 37.Te1 Te8 38.Le6+ Kf8 39.h3 Sb3 40.Le3 Ta8 41.Kf3 Ta1 42.Te2 Tf1+ 43.Kg3 Td1 44.f5 Sd4 45.Tg2 Td3 0-1

(119) van Riesen,Klaus − Poeck,Ole [D04]
1.d4 d5 2.Sf3 Sf6 3.e3 c6 4.Ld3 e6 5.0-0 Sbd7 6.b3 Ld6 7.Lb2 0-0 8.Sbd2 De7 9.Se5 La3 10.Lxa3 Dxa3 11.f4 c5 12.c3 b6 13.Tf3 La6 14.Lc2 cxd4 15.exd4 Tac8 16.Db1 De7 17.Th3 g6 18.De1 Tc7 19.Sdf3 Tfc8 20.Sg5 Sxe5 21.fxe5 Sh5 22.Sxh7 Kxh7 23.Txh5+ Kg7 24.Th3 Dg5 25.Tg3 De7 26.Dd2 Th8 27.Ld3 Lxd3 28.Txd3 Dd8 29.Tf1 Th5 30.Tdf3 Dh4 31.h3 Th8 32.Tf4 De7 33.T1f3 Th5 34.Tg4 Tf5 35.Txf5 exf5 36.Tg3 Dh4 37.Kh2 Tc6 38.Df2 Kf8 39.Dd2 Ke7 40.a3 De4 41.Tf3 b5 42.Dg5+ Kd7 43.Dh6 Ke7 44.Dh8 Dc2 45.Da8 Txc3 46.Txc3 Dxc3 47.Dxd5 De3 48.Dc5+ Ke8 49.Dxb5+ Kf8 50.Db8+ Kg7 51.e6 f6 52.Dc7+ Kh6 53.e7 f4 54.e8D Dxe8 55.Dxf4+ Kg7 56.Dc7+ Kh6 57.Df4+ Kg7 58.d5 Dd7 59.d6 g5 60.Dd4 Db7 61.b4 1-0

(120) Thomaschke,Dirk − Rabeler,Gert [B65]
1.e4 c5 2.Sf3 Sc6 3.d4 cxd4 4.Sxd4 Sf6 5.Sc3 d6 6.Lg5 e6 7.Dd2 Le7 8.0-0-0 Sxd4 9.Dxd4 0-0 10.f4 Da5 11.Kb1 Td8 12.h4 Ld7 13.Lc4 b5 14.Lb3 b4 15.Se2 e5 16.De3 Dc7 17.f5 a5 18.Lxf6 Lxf6 19.g4 a4 20.Ld5 Tac8 21.Tc1 a3 22.g5 Le7 23.f6 axb2 24.Kxb2 Lf8 25.g6 Le6 26.gxh7+ Kh8 27.Thg1 Lxd5 28.exd5 gxf6 29.De4 f5 30.Dxf5 f6 31.Tg8# 1-0

(121) Petersen,Wolfgang − Menk,Rolf [A86]
1.c4 f5 2.d4 Sf6 3.Sc3 g6 4.g3 Lg7 5.Lg2 0-0 6.b3 c5 7.e3 Sa6 8.Sge2 d6 9.Lb2 De8 10.d5 Sc7 11.a4 a6 12.a5 Tb8 13.Sa4 Sd7 14.Lxg7 Kxg7 15.0-0 b5 16.axb6 Sxb6 17.Dc2 Ld7 18.Sac3 Df7 19.Tae1 h6 20.f4 a5 21.Ta1 Ta8 22.Sc1 Ta6 23.Sd3 Kh7 24.e4 fxe4 25.Sxe4 a4 26.b4 cxb4 27.Sxb4 Ta7 28.Df2 Sc8 29.c5 Sxd5 30.Sxd5 Lb5 31.Tfd1 Lc4 32.cxd6 Lxd5 33.Txd5 exd6 34.Sxd6 Df6 35.Tad1 Tc7 36.Sxc8 Tcxc8 37.Td6 Dg7 38.Td7 Tf7 39.Da7 Tcf8 40.Dxa4 Dc3 41.Dd4 Dc2 42.Le4 De2 43.Txf7+ Txf7 44.Dd3 Dh5 45.Dd5 Dxd5 46.Txd5 Tf6 47.Kf2 Kg7 48.Td7+ Kf8 49.Ke3 Tb6 50.Kd4 g5 51.Tb7 Ta6 52.f5 Ta2 53.f6 Tf2 54.Ke5 Txh2 55.Ld5 Te2+ 56.Kf5 Te8 57.Th7 1-0

(122) Schiller,Thomas − Kuhn,Gerd [B10]
1.e4 c6 2.Sc3 d5 3.Df3 d4 4.Lc4 Sf6 5.e5 dxc3 6.exf6 cxb2 7.Lxf7+ Kd7 8.Lxb2 exf6 9.0-0-0 Kc7 10.d4 Ld6 11.Se2 Dd7 12.Lb3 Dg4 13.Dd3 Lf5 14.Dc4 b5 15.Df7+ Sd7 16.h3 Dg5+ 17.f4 Dh6 18.Sc3 Thf8 19.Sxb5+ cxb5 20.Dd5 Dxf4+ 21.Kb1 Sb6 22.Dxb5 Ld7 23.Dd3 Df5 24.Dc3+ Kb7 25.Thf1 Db5 26.Df3+ Kb8 27.c4 Sxc4 28.Lxc4 Dxc4 29.Td3 Lc6 30.Tb3+ Kc7 31.Df5 Le4+ 32.Dxe4 Dxf1+ 33.Kc2 Tac8 34.De6 Dxg2+ 35.Kb1 Df1+ 36.Lc1 Tb8 0-1

(123) Stortz,Marcus − Schermer,Denis [D15]
1.d4 d5 2.c4 c6 3.Sf3 Sf6 4.Sc3 a6 5.e3 b5 6.cxd5 cxd5 7.a3 e6 8.Ld3 Le7 9.0-0 0-0 10.Ld2 Lb7 11.Tc1 Sc6 12.b4 Tc8 13.De2 Dd6 14.Tfd1 e5 15.Lf5 Tcd8 16.Le1 Db8 17.Dc2 e4 18.Sd2 Ld6 19.g3 Se7 20.Lh3 Lc8 21.Lg2 Lg4 22.f3 Lh5 23.Lf2 Tfe8 24.Te1 exf3 25.Sxf3 Lg6 26.Dd2 Sc8 27.Sh4 Se4 28.Sxe4 Lxe4 29.Lxe4 Txe4 30.Da2 Sb6 31.Sf3 Tde8 32.Sd2 Tg4 33.Dc2 h5 34.Df5 g6 35.Df3 f5 36.Kg2 h4 37.Tc6 hxg3 38.hxg3 Kg7 39.Tec1 Th8 [ZÜ] 1-0

(124) Koester,Gerhard − Janßen,Helmut [B25]
1.e4 c5 2.Sc3 Sc6 3.g3 g6 4.Lg2 Lg7 5.d3 d6 6.f4 e5 7.Sge2 Sge7 8.0-0 0-0 9.Le3 Tb8 10.Dd2 Sd4 11.h3 b5 12.a3 a5 13.Sd1 b4 14.axb4 axb4 15.fxe5 dxe5 16.b3 f5 17.Sxd4 exd4 18.Lf4 Tb6 19.Ta8 Dd7 20.Sf2 Lb7 21.Txf8+ Kxf8 22.Ta1 fxe4 23.Sxe4 Lxe4 24.dxe4 Dc8 25.Dd3 Sc6 26.Ld6+ Se7 27.e5 De6 28.Ta7 Txd6 29.exd6 Dxd6 30.Ta8+ 1-0

(125) Hadlich,Winfried − Hachmann,Björn [E94]
1.d4 Sf6 2.c4 g6 3.Sc3 Lg7 4.e4 d6 5.Le2 0-0 6.Sf3 e5 7.d5 Sbd7 8.0-0 Se8 9.Lg5 f6 10.Lh4 De7 11.Sd2 Df7 12.b4 g5 13.Lg3 f5 14.Lh5 De7 15.exf5 Sdf6 16.h4 Lxf5 17.hxg5 Sxh5 18.Dxh5 e4 19.Tac1 e3 20.Sb3 Lg6 21.Dg4 Tf5 22.f4 c5 23.Tfe1 Ld4 24.bxc5 dxc5 25.Se2 Lg7 26.Tcd1 b6 27.Sec1 Sd6 28.Df3 Te8 29.De2 Df7 30.Td3 Sxc4 31.d6 Lh5 32.Dc2 Sa3 33.d7 Td8 34.Tdxe3 Sxc2 35.Te8+ Txe8 36.Txe8+ Dxe8 37.dxe8D+ Lxe8 38.Se2 Ld4+ 39.Lf2 Lxf2+ 40.Kxf2 Lb5 41.g4 Tf8 42.f5 Lxe2 43.Kxe2 Sd4+ 0-1

(126) Wolff,Stefan − Linke,Harry [A28]
1.c4 e5 2.Sc3 Sf6 3.Sf3 Sc6 4.d4 exd4 5.Sxd4 Le7 6.e4 d6 7.Le2 Sxd4 8.Dxd4 c6 9.Lf4 0-0 10.Td1 Lg4 11.f3 Le6 12.Lxd6 Lxd6 13.Dxd6 Db6 14.Dd2 Tad8 15.Dc1 Td4 16.Txd4 Dxd4 17.Dd2 Db6 18.Sd1 Td8 19.Dc3 Dc5 20.Se3 a5 21.Kf2 b6 22.Td1 Txd1 23.Lxd1 Dd6 24.e5 Se4+ 25.fxe4 Dd8 26.g3 h6 27.Le2 Dd7 28.Dd3 Dxd3 29.Lxd3 Kf8 30.Sf5 h5 31.Sd4 Ld7 32.e6 fxe6 33.e5 Kf7 34.Le4 c5 35.Sf3 b5 36.cxb5 Lxb5 37.Sd2 a4 38.Ke3 g6 39.Kf4 c4 40.Sb1 Kg7 41.Sa3 La6 42.Lc6 Kh6 43.h4 1-0

(127) Dangelowski,Peter − Dumjahn,Carsten [A48]
1.d4 c5 2.e3 Sf6 3.Sf3 g6 4.Le2 Lg7 5.c3 b6 6.dxc5 bxc5 7.Db3 Sc6 8.Sbd2 0-0 9.0-0 d6 10.e4 Tb8 11.Dc2 Lb7 12.Td1 Dc7 13.a3 e6 14.Tb1 d5 15.exd5 exd5 16.Sb3 Sd8 17.Le3 Se6 18.Sbd2 Sg4 19.Sf1 Tfd8 20.h3 Sxe3 21.Sxe3 d4 22.Sf1 Df4 23.Se1 Sg5 24.Sd3 Df5 25.Lg4 De4 26.f3 Dc6 27.h4 h5 28.Lxh5 Sh3+ 29.Kh2 gxh5 30.Kxh3 Lc8+ 31.Kh2 c4 32.cxd4 Txd4 33.Sf2 Txh4+ 34.Kg1 Ld4 35.b4 Tb5 36.Sd2 Lxf2+ 37.Kxf2 Db6+ 38.Ke2 Te5+ 39.Se4 La6 40.Kd2 Dg6 41.Kc1 Lb7 42.Sc5 Dxc2+ 43.Kxc2 Lc6 44.Td2 Th2 45.Kc3 Tg5 46.Tbb2 Ld5 47.Se4 Lxe4 48.fxe4 Tg3+ 49.Kxc4 Txa3 50.Ta2 Te3 51.Kd4 Tg3 52.b5 h4 53.Kd5 Kg7 54.Tf2 Tb3 55.Txa7 Txb5+ 56.Kc4 Tg5 57.Taxf7+ Kh6 58.T7f6+ Kh5 59.g4+ hxg3 0-1

(128) Leib,Britta − Frank,Detlev [B00]
1.e4 a6 2.d4 b5 3.Sf3 Lb7 4.Ld3 e6 5.0-0 c5 6.c3 Sf6 7.De2 c4 8.Lc2 Le7 9.Sbd2 0-0 10.e5 Se8 11.Se4 f5 12.exf6 Sxf6 13.Sfg5 Sd5 14.Sxh7 Sf4 15.Dg4 Lxe4 16.Lxe4 d5 17.Sxf8 dxe4 18.Lxf4 Kxf8 19.Dxe6 Sd7 20.Dxe4 Sf6 21.Df5 b4 22.Tfe1 bxc3 23.bxc3 La3 24.Tab1 Ta7 1-0

(129) Heine,Hellmut − Gehrke,Rolf [D00]
1.d4 Sf6 2.Lg5 d5 3.Lxf6 gxf6 4.c4 c6 5.e3 e5 6.c5 b6 7.cxb6 axb6 8.Db3 Ld6 9.Sf3 0-0 10.Sc3 Kh8 11.h3 e4 12.Sg1 Le6 13.g4 c5 14.Lb5 cxd4 15.exd4 Sa6 16.a3 Sc7 17.Lc6 Tc8 18.Lb7 Tb8 19.Lc6 f5 20.gxf5 Lxf5 21.Lxd5 e3 22.Sf3 exf2+ 23.Kxf2 Sxd5 24.Dxd5 Df6 25.Tae1 Tbd8 26.Dc4 Tg8 27.Se4 Lxe4 28.Txe4 Lg3+ 29.Ke2 Tc8 30.Dd3 Lf4 31.Tg1 Txg1 32.Sxg1 Dg5 33.Df3 Dxg1 34.Txf4 Dh2+ 35.Kd1 Dc2+ 36.Ke1 Db1+ 37.Kf2 Tc2+ 38.Kg3 De1+ 39.Kg4 De6+ 40.Kg3 De1+ 41.Kg4 Dg1+ 42.Kh4 Tg2 43.Tg4 De1+ 44.Kh5 Txg4 45.Dxg4 De7 46.Dc8+ Kg7 47.Dg4+ Kh8 ½-½

(130) Schroeder,Raymond − Ridinger,Peter [A87]
1.d4 f5 2.Sf3 Sf6 3.g3 g6 4.Lg2 Lg7 5.0-0 0-0 6.c4 d6 7.Sc3 De8 8.Te1 Df7 9.Lf1 h6 10.Dc2 g5 11.Sd5 e6 12.Sxf6+ Dxf6 13.Ld2 g4 14.Sh4 Dxd4 15.Lc3 De4 16.Db3 Lxc3 17.bxc3 f4 18.Lg2 Dh7 19.Lxb7 Lxb7 20.Dxb7 fxg3 21.hxg3 Sd7 22.Dxc7 Df7 23.f4 gxf3 24.exf3 Se5 25.Dxf7+ Kxf7 26.c5 Sd3 27.Ted1 Sxc5 28.Txd6 Tac8 29.Te1 Tc7 30.f4 Tg8 31.Kf2 Tb7 32.Te2 Tgb8 33.Tc6 Sd3+ 34.Kf3 Tb6 35.Texe6 Txc6 36.Txc6 1-0

(131) Joppe,Gerd − Meyerhold,Sven [A48]
1.d4 Sf6 2.Sf3 g6 3.Lf4 Lg7 4.Sbd2 c5 5.e3 0-0 6.c3 cxd4 7.exd4 d6 8.Le2 Te8 9.0-0 Sc6 10.Te1 e5 11.dxe5 dxe5 12.Lg5 e4 13.Sh4 h6 14.Lxf6 Lxf6 15.g3 Lxh4 16.gxh4 Dxh4 17.Lf1 Lf5 18.Sc4 Tad8 19.Db3 Le6 20.Dxb7 Ld5 21.Dc7 Lxc4 22.Lxc4 Se5 23.Le2 Td2 24.Dxa7 Txe2 0-1

(132) Mattheus,Ingomar − Jiltzow,Friedrich [B01]
1.e4 d5 2.exd5 Sf6 3.c4 e6 4.d4 Lb4+ 5.Sc3 0-0 6.Sf3 Se4 7.Dc2 exd5 8.Ld3 Sc6 9.cxd5 Dxd5 10.Lxe4 Te8 11.0-0 Sxd4 12.Sxd5 Sxc2 13.Lxc2 La5 14.Le3 c6 15.Sf4 Lg4 16.Tad1 Te7 17.h3 1-0

(133) Hochreiner,Jürgen − Koch,Sören 0-1

(134) Krotofil,Kurt − Griwenka,Volker [E17]
1.d4 Sf6 2.Sf3 e6 3.c4 b6 4.g3 Lb7 5.Lg2 Le7 6.0-0 0-0 7.d5 exd5 8.Sh4 c6 9.cxd5 Sxd5 10.Sf5 Sf6 11.e4 d5 12.Sc3 Lb4 13.e5 Lxc3 14.bxc3 Se8 15.La3 c5 16.c4 Dc7 17.Lxd5 Sc6 18.Lb2 Se7 19.Sxe7+ Dxe7 20.Lxb7 Dxb7 21.Dg4 Td8 22.Tad1 Sc7 23.f4 De4 24.Tde1 Dg6 25.De2 Dd3 26.Dg4 Dg6 27.Dxg6 hxg6 28.Td1 Tfe8 29.h4 Kf8 30.Kf2 Ke7 31.Ke3 Ke6 32.Ke4 Sa6 33.a3 Sb8 34.Td5 f5+ 35.exf6 gxf6 36.Tfd1 Sc6 37.Txd8 Txd8 38.Txd8 Sxd8 39.g4 f5+ 40.gxf5+ gxf5+ 41.Kf3 Sf7 42.h5 Sh6 43.a4 Sg4 44.Kg3 Kf7 45.Kh4 Se3 46.Kg5 Sxc4 47.Lf6 Sd6 48.Le5 Sc8 49.Kxf5 a6 50.Kg5 Se7 51.f5 c4 52.h6 Kg8 53.f6 1-0

(135) Tamm,Kay − Lorenz,Jens [E87]
1.d4 Sf6 2.c4 g6 3.Sc3 Lg7 4.e4 d6 5.f3 0-0 6.Le3 e5 7.d5 Se8 8.b4 c5 9.bxc5 dxc5 10.Ld3 b6 11.Sge2 f5 12.0-0 f4 13.Lf2 g5 14.a4 a5 15.g4 Sa6 16.Kg2 h5 17.gxh5 Sf6 18.Sg1 Sxh5 19.Le2 Tf6 20.Tb1 Sb4 21.Tb2 Lf8 22.Td2 Ld6 23.De1 Ta7 24.Kh1 Th7 25.Kg2 Tfh6 0-1

(136) Meyner,Hannes − Junker,Hartmut [D46]
1.Sf3 d5 2.d4 Sf6 3.c4 c6 4.Sc3 e6 5.e3 Ld6 6.Ld3 Sbd7 7.0-0 0-0 8.e4 dxe4 9.Sxe4 Sxe4 10.Lxe4 Sf6 11.Lc2 Te8 12.Lg5 g6 13.Te1 Le7 14.Dd2 Sg4 15.Df4 Lxg5 16.Sxg5 Sf6 17.Tad1 Tf8 18.Te3 Sh5 19.Dh4 h6 20.f4 hxg5 21.fxg5 e5 22.g4 Sf4 23.c5 exd4 24.Tf3 De7 25.Txf4 De3+ 26.Df2 Le6 27.Dxe3 dxe3 28.Kf1 Tad8 29.Tfd4 Td5 30.Txd5 Lxd5 31.Ke2 Te8 32.Lb3 Te5 33.Lxd5 cxd5 34.Td4 Kf8

35.h4 Ke7 36.Tb4 Ke6 37.Txb7 d4 38.Tb3 Txc5 39.Kd3 Te5 40.Ke2 Kd6 41.Td3 Kd5 42.Td1 Ke4 43.b4 a5 44.h5 gxh5 45.gxh5 Txg5 46.Th1 d3+ 47.Kd1 axb4 48.h6 Tg8 49.h7 Th8 50.Ke1 f5 51.Th6 f4 52.Th3 f3 53.Th4+ Kf5 54.Th6 Kg5 55.Th2 d2+ 56.Kd1 f2 57.Th1 Txh7 0-1

(137) Josuttis,Volker − Benthin,Thomas [A01]
1.b3 d5 2.Lb2 c6 3.f4 Sf6 4.Sf3 Lg4 5.e3 Sbd7 6.h3 Lxf3 7.Dxf3 Dc7 8.d3 e5 9.fxe5 Sxe5 10.Df5 Sed7 11.Le2 Dg3+ 12.Df2 Dxf2+ 13.Kxf2 Lc5 14.Sd2 0-0 15.Lf3 Tfe8 16.Tae1 Lb4 17.c3 Lc5 18.Sf1 Se5 19.Ke2 Sxf3 20.gxf3 Sh5 21.Kd2 Te7 22.Tg1 Tae8 23.Tg4 Te6 24.b4 Ld6 25.a3 Sf4 26.c4 Sg6 27.cxd5 cxd5 28.Sg3 Se5 29.Lxe5 Lxe5 30.Sf5 Tg6 31.d4 Txg4 32.hxg4 Lc7 33.Tc1 Lb6 34.Se7+ Kf8 35.Sxd5 Td8 36.Sxb6 axb6 37.Tc7 Td5 38.Txb7 b5 39.Kd3 f5 40.g5 f4 41.exf4 h5 42.Ke4 Td8 43.Txb5 g6 44.Tc5 Te8+ 45.Kd5 Kf7 46.b5 h4 47.b6 h3 48.Tc2 Th8 49.Tc7+ 1-0

(138) Fobian,Erik − Kehr,Hans−Joachim [A24]
1.Sf3 g6 2.c4 Lg7 3.g3 e5 4.Sc3 d6 5.Lg2 Sf6 6.d3 0-0 7.0-0 c6 8.e4 Dc7 9.Se1 Sa6 10.f4 Sg4 11.De2 Db6+ 12.Kh1 exf4 13.h3 Se3 14.Txf4 Sxg2 15.Kxg2 Le5 16.Tf1 Le6 17.Le3 Dd8 18.d4 Lg7 19.Sf3 d5 20.Sg5 Dd7 21.Sxe6 fxe6 22.cxd5 exd5 23.e5 Sc7 24.Dd2 Se6 25.Se2 Txf1 26.Txf1 Tf8 27.Sf4 Sxf4+ 28.Txf4 Txf4 29.Lxf4 ½-½

(139) Runge,Hans − Zimmermann,Manfred [B92]
1.e4 c5 2.Sf3 d6 3.d4 cxd4 4.Sxd4 Sf6 5.Sc3 a6 6.Le2 b5 7.a3 Lb7 8.f3 Sbd7 9.Le3 Sb6 10.0-0 e6 11.De1 Le7 12.Df2 Sfd7 13.f4 d5 14.exd5 Sxd5 15.Sxd5 Lxd5 16.Tad1 Dc7 17.f5 Sf6 18.fxe6 fxe6 19.Lh5+ g6 20.Lf3 Dc8 21.Lxd5 exd5 22.Lg5 0-0 23.De3 Tf7 24.De5 Sg4 25.Dxd5 1-0

(140) Ristic,Sreten − Himmelstaub,Werner [A40]
1.d4 e5 2.dxe5 Sc6 3.Sf3 De7 4.Dd5 Sb4 5.Dc4 b5 6.Db3 a6 7.e4 Lb7 8.a3 Sc6 9.Lf4 h6 10.h4 d6 11.Sc3 dxe5 12.Sd5 Dd6 13.Le3 Sf6 14.0-0-0 Td8 15.Sc3 De7 16.Txd8+ Dxd8 17.Le2 Ld6 18.Sxb5 axb5 19.Lxb5 0-0 20.Ld3 Lc8 21.Dc3 Ld7 22.Sd2 Sg4 23.Le2 Sxe3 24.fxe3 Se7 25.g4 Sg6 26.h5 Sh4 27.Tg1 Dg5 28.b4 Kh7 29.Dd3 Tb8 30.c4 Le6 31.c5 Le7 32.Dc3 c6 33.Sf1 Ld8 34.Sg3 g6 35.hxg6+ fxg6 36.Sh1 Lc7 37.Sf2 De7 38.Sd3 Lc8 39.Sf2 Le6 40.Tg3 Tf8 41.Sd3 Lc8 42.De1 La6 43.Kc2 Lb5 44.Sb2 Lxe2 45.Dxe2 Ta8 46.Kb3 De6+ 47.Dc4 Dxc4+ 48.Sxc4 Kg7 49.a4 Tb8 50.Sa3 Kf7 51.b5 cxb5 52.axb5 Ke6 53.Kc4 Ta8 54.Kb3 Kd7 55.c6+ Kd6 56.Tg1 Kc5 57.Td1 Td8 58.Tc1+ Kb6 59.Kc4 Sg2 60.Kb3 Td3+ 61.Ka4 Sxe3 62.Te1 Txa3+ 63.Kxa3 Sc2+ 64.Kb3 Sxe1 65.Kc4 Sg2 0-1

(141) Gebel,Ralph − Schnelle,Rainer [A13]
1.c4 e6 2.Sc3 d5 3.cxd5 exd5 4.g3 Sf6 5.Lg2 c6 6.d4 Le7 7.Sf3 0-0 8.0-0 Sbd7 9.Dc2 Te8 10.a3 Ld6 11.e3 Sb6 12.b4 Sc4 13.Sd2 Sxd2 14.Lxd2 De7 15.b5 Lxa3 16.bxc6 bxc6 17.Da4 Lb2 18.Ta2 Lxc3 19.Lxc3 Lf5 20.Tc1 Teb8 21.Dxc6 Tc8

22.Da4 Tc4 23.Dd1 Se4 24.Lb2 Txc1 25.Dxc1 Tc8 26.Da1 Tc7 27.Ta5 Le6 28.Lxe4 dxe4 29.Te5 Dd7 30.Db1 Ld5 31.Dd1 g6 32.Tg5 f5 33.h4 Kf7 34.La3 h6 35.Th5 gxh5 36.Dxh5+ Kg7 37.g4 Lf7 38.Dxf5 Dxf5 39.gxf5 Kf6 40.Lf8 h5 0-1

(142) Bohn,Christoph − Hoffmann,Ekkehard ½-½

(143) Riedel,Siegfried − Stier,Uwe [B07]
1.e4 d6 2.d4 Sf6 3.Sc3 g6 4.Lg5 Lg7 5.Dd2 c6 6.0-0-0 b5 7.f3 b4 8.Sce2 a5 9.Kb1 Sa6 10.Sc1 Db6 11.Lh6 0-0 12.Lxg7 Kxg7 13.Lc4 d5 14.exd5 cxd5 15.Lb3 Ld7 16.c4 Lf5+ 17.Ka1 dxc4 18.Lxc4 a4 19.Sge2 Tfc8 20.Ld3 Le6 21.Sf4 Sc7 22.Le4 Ld5 23.Sxd5 Scxd5 24.Se2 a3 25.bxa3 Txa3 26.Lc2 Txc2 27.Dxc2 b3 28.Dc4 Txa2+ 29.Kb1 Se3 30.Dd3 Sxd1 31.Txd1 Da5 32.Dxb3 Txe2 0-1

(144) Rajkovic,Radomir − Kronhoff,Holger [A50]
1.d4 Sf6 2.c4 e6 3.Sc3 b6 4.e4 d5 5.cxd5 exd5 6.e5 Sfd7 7.Db3 c6 8.Sf3 Lb7 9.Le2 Le7 10.h4 Sf8 11.Le3 Se6 12.Td1 Sd7 13.Ld3 Dc7 14.Sg5 Sxg5 15.hxg5 g6 16.f4 Dd8 17.Dc2 Sf8 18.Dd2 Dd7 19.Df2 0-0-0 20.f5 gxf5 21.Lxf5 Se6 22.Tc1 Kb8 23.Se2 Tdg8 24.Th5 Dd8 25.Lxe6 fxe6 26.Df7 Lxg5 27.Lxg5 Txg5 28.Th2 De8 29.Dxe8+ Txe8 30.g3 h5 31.Kf2 Kc7 32.Tch1 Tf8+ 33.Sf4 Kd7 34.Txh5 Txh5 35.Txh5 Tf7 [ZÜ] 1-0

(145) Thomas,Daniel − Jensen,Thomas [C55]
1.e4 e5 2.Sf3 Sc6 3.Lc4 Sf6 4.0-0 Lc5 5.c3 Lb6 6.d4 De7 7.Lg5 d6 8.h3 h6 9.Lh4 g5 10.Lg3 Sxe4 11.Lh2 Ld7 12.Te1 f5 13.Ld5 0-0-0 14.Lxe4 fxe4 15.Txe4 d5 16.Te3 e4 17.Se5 Sxe5 18.Lxe5 Thg8 19.c4 dxc4 20.Sc3 Lc6 21.Dg4+ Kb8 22.Td1 Df7 23.Sxe4 h5 24.Dg3 Dg6 25.Sc3 h4 26.Dg4 Ld7 27.De2 g4 28.Sd5 gxh3 29.g3 Lg4 30.Dxc4 Lxd1 31.Lxc7+ Lxc7 32.Dxc7+ Ka8 33.Te7 h2+ 34.Kxh2 hxg3+ 35.fxg3 Dh5+ 36.Kg2 Dxd5+ 0-1

(146) Schmidt,Roland − Mungard,Jens−Uwe [C45]
1.e4 e5 2.Sf3 Sc6 3.d4 exd4 4.Sxd4 d6 5.Lc4 Sxd4 6.Dxd4 Sf6 7.Sc3 c6 8.0-0 Le7 9.Se2 0-0 10.Lb3 c5 11.Dd3 a6 12.a4 Ld7 13.Sc3 Le6 14.Lxe6 fxe6 15.e5 dxe5 16.Dg3 Kh8 17.Dxe5 Dd6 18.Lf4 Dxe5 19.Lxe5 Sg4 20.Lg3 Lf6 21.Tae1 Tfe8 22.h3 Sh6 23.Se4 Lxb2 24.Tb1 Lf6 25.Txb7 c4 26.Sd6 Te7 27.Txe7 Lxe7 28.Sxc4 Tc8 29.Se3 Sf5 30.Sxf5 exf5 31.Te1 Lf8 32.c4 Kg8 33.Tc1 g5 34.f3 f4 35.Lf2 h5 36.Kf1 Kf7 37.Lb6 Kg6 38.c5 Tc6 39.Ke2 Kf5 40.Kd3 Ke5 41.Kc4 Kf5 42.Kd5 Tc8 43.c6 g4 44.c7 Kg5 45.hxg4 hxg4 46.Kc6 Kh4 47.Kb7 Txc7+ 48.Lxc7 Kg3 49.Tc2 gxf3 50.gxf3 Kxf3 51.Lxf4 Kxf4 1-0

(147) Singh,Gurpreet − Klüver,Horst [C02]
1.e4 e6 2.d4 d5 3.e5 c5 4.c3 Sc6 5.Sf3 Db6 6.Le2 Ld7 7.Sbd2 cxd4 8.cxd4 Sxd4 9.Sxd4 Dxd4 10.Sf3 Dxd1+ 11.Lxd1 Tc8 12.Ld2 Se7 13.a3 Sc6 14.Tc1 Le7 15.0-0 0-0 16.Lc3 h6 17.Le2 a6 18.Tc2 Sa7 19.Tfc1 La4 20.Td2 Sb5 21.Lxb5 Lxb5 22.Sd4 Lg5 23.Tcd1 Lxd2 24.Txd2 La4 25.h3 Tc7 26.La5 Tc1+ 27.Kh2 Td1

28.Txd1 Lxd1 29.g4 Tc8 30.Lc3 La4 31.Kg3 Tc4 32.Kf3 Kh7 33.h4 Ld1+ 34.Kg3 a5 35.f3 a4 36.Sb5 g5 37.h5 Kg7 38.Sd6 Tf4 39.Se8+ Kf8 40.Sf6 Txf3+ 41.Kg2 Txf6 42.exf6 Lxg4 43.Kg3 Lxh5 44.Le5 Kg8 45.Kf2 Kh7 46.Ke3 Kg6 47.Kd3 Kf5 48.Kd4 b5 49.Ld6 Kxf6 50.Kc5 Le2 51.Kd4 Kf5 52.Ke3 Lc4 0-1

(148) Sausmikat,Michael − von Hohenthal,Ludwig [D31]
1.d4 d5 2.c4 e6 3.Sc3 Lb4 4.a3 Lxc3+ 5.bxc3 Ld7 6.Sf3 Sc6 7.Lg5 Sge7 8.e3 Dc8 9.Ld3 h6 10.Lh4 Sg6 11.Lxg6 fxg6 12.Dd3 Kf7 13.0-0 De8 14.Lg3 Tc8 15.Sh4 Se7 16.cxd5 exd5 17.c4 g5 18.Sf3 Kg8 19.Se5 Lf5 20.Db3 Kh7 21.cxd5 Lg6 22.f4 Le4 23.Tf2 Lxd5 24.Dd3+ g6 25.e4 Le6 26.Taf1 g4 27.f5 gxf5 28.exf5 Lf7 29.Sxg4 Sd5 30.Le5 Tg8 31.h3 h5 32.Sh2 c6 33.Sf3 Df8 34.Sh4 Tg5 35.Sf3 Tg8 36.h4 Dh6 37.Sg5+ Txg5 38.hxg5 Dxg5 39.Tf3 Tg8 40.Tg3 Dh6 41.Txg8 Lxg8 42.Tf3 Lf7 43.Tg3 Sf6 44.De2 Dc1+ 45.Df1 Dxf1+ 46.Kxf1 Sg4 47.Ke2 a6 48.Kf3 Ld5+ 49.Kf4 Kh6 50.Ld6 b6 51.Lf8+ Kh7 52.Kg5 Lf7 53.Txg4 hxg4 54.Kxg4 Kg8 55.Le7 Ld5 56.g3 Kf7 57.Ld6 a5 58.Kg5 a4 59.g4 b5 60.Kh6 Le4 61.Kg5 Lf3 62.Kf4 Ld1 63.g5 Lh5 64.Ke5 Kg7 65.g6 Lf3 66.Ke6 Ld5+ 67.Ke7 Lb3 68.Le5+ Kg8 69.f6 1-0

(149) Oelrichs,Manfred − Sengbusch,Gerhard [A20]
1.c4 e5 2.g3 Sf6 3.Lg2 c6 4.Sf3 d6 5.0-0 h6 6.d3 Ld7 7.Sc3 Dc8 8.b4 Lh3 9.b5 Lxg2 10.Kxg2 h5 11.Lg5 Le7 12.h4 Sg4 13.Lxe7 Kxe7 14.e4 f6 15.Dd2 De6 16.Tab1 Sd7 17.bxc6 bxc6 18.Tb7 Thb8 19.Tfb1 Kd8 20.Sa4 Txb7 21.Txb7 a5 22.Db2 Kc8 23.Tb6 Kc7 24.Tb3 De8 25.d4 Tb8 26.d5 Txb3 27.axb3 c5 28.Dd2 Da8 29.Sc3 Sb8 30.De2 Sa6 31.Sh2 Dc8 32.Sb5+ Kd7 33.Sxg4 hxg4 34.Dxg4+ Kd8 35.Dxg7 Dd7 36.Dxf6+ De7 37.Dxd6+ Dxd6 38.Sxd6 Sb4 39.Sb7+ Kc7 40.Sxc5 1-0

(150) Alban,Jens − Stritzel,Reinhard [D10]
1.d4 d5 2.c4 c6 3.Sc3 dxc4 4.e3 Lf5 5.Lxc4 e6 6.Ld3 Lxd3 7.Dxd3 Sf6 8.Sf3 Sbd7 9.0-0 Le7 10.b3 0-0 11.Lb2 Sb6 12.Tfd1 Sbd5 13.g3 h6 14.Sxd5 cxd5 15.Tac1 Ld6 16.Tc2 Dd7 17.Tdc1 Tac8 18.Se5 Lxe5 19.dxe5 Sh7 20.e4 Txc2 21.Txc2 Td8 22.exd5 Dxd5 23.Dxd5 exd5 24.La3 Sf8 25.Ld6 Se6 26.f4 f6 27.Le7 Td7 28.exf6 Kf7 29.Td2 gxf6 30.La3 h5 31.Kg2 f5 32.Kf3 a6 33.h3 Kg6 34.g4 hxg4+ 35.hxg4 fxg4+ 36.Kxg4 Kf7 37.Kf5 b5 38.Ke5 Sc7 39.Ld6 Se8 40.Txd5 Sxd6 41.Txd6 Te7+ 42.Kf5 Ta7 43.Ke5 Te7+ 44.Kd5 Ta7 45.Kc6 b4 46.Kb6 Ta8 47.Kb7 1-0

(151) Remstedt,Matthias − Metzner,Arne [D00]
1.d4 d5 2.Sc3 e6 3.a3 Sf6 4.Lg5 h6 5.Lh4 Sc6 6.e3 a6 7.Ld3 Ld6 8.f4 Le7 9.Df3 b6 10.Sge2 Dd6 11.0-0 Lb7 12.b4 b5 13.Lg3 Dd7 14.e4 Sxd4 15.Sxd4 dxe4 16.Sxe4 Lxe4 17.De3 Lxd3 18.Dxd3 c5 19.bxc5 Lxc5 20.Lf2 Td8 21.Tad1 0-0 22.Sf3 Dc7 23.De2 Sg4 24.Lxc5 Dxc5+ 25.Kh1 Txd1 26.Txd1 Sf2+ 0-1

(152) Hotze,Kurt − Schäfer,Hans [D08]
1.d4 d5 2.c4 e5 3.dxe5 d4 4.a3 c5 5.e3 Sc6 6.Sf3 Lg4 7.Le2 Dd7 8.0-0 0-0-0 9.exd4 Lxf3 10.Lxf3 Dxd4 11.Sc3 Dxc4 12.Ld5 Dd4 13.Df3 Sxe5 14.Lxb7+ Kb8

15.Lf4 Ld6 16.Lxe5 Dxe5 17.g3 Sh6 18.Tfe1 Df5 19.Dg2 Df6 20.Tad1 Sf5 21.La8 Td7 22.Se4 Dd8 23.Sxd6 Sxd6 24.Txd6 Dc7 25.Txd7 Dxd7 26.Df3 Td8 27.Te3 Dd1+ 28.Kg2 Dxf3+ 29.Kxf3 Kxa8 30.Te7 c4 31.Tc7 Tb8 32.Txc4 Txb2 33.Kg2 Tb7 34.Te4 a6 35.f4 Ka7 36.a4 a5 37.Te2 Kb6 38.Tc2 ½-½

(153) Poehler,Andreas − Lösekamm,Heinrich [C34]
1.e4 e5 2.f4 exf4 3.Sf3 d6 4.d4 Lg4 5.Lxf4 Lxf3 6.Dxf3 c6 7.Lc4 Df6 8.e5 dxe5 9.dxe5 De7 10.Sd2 f5 11.0-0-0 g6 12.h4 h5 13.Lg5 Dc5 14.Db3 Db6 15.Lf7+ Kd7 16.Sc4+ 1-0

(154) Singh,Nanak − Kaland,Joachim [C02]
1.e4 e6 2.d4 d5 3.e5 c5 4.c3 Db6 5.Sf3 Ld7 6.Le2 Lb5 7.Lxb5+ Dxb5 8.b3 Dd7 9.0-0 Sc6 10.Le3 cxd4 11.cxd4 Sge7 12.Sc3 a6 13.Tc1 Sf5 14.Se2 La3 15.Tc3 0-0 16.Sg3 Sxg3 17.fxg3 Tac8 18.Db1 Lb4 19.Tc2 Se7 20.Txc8 Txc8 21.Db2 Lc3 22.Da3 Sf5 23.Lf2 h6 24.g4 Se7 25.Tc1 Dd8 26.b4 Dc7 27.Kh1 Dc4 [(=)] ½-½

(155) Hackbarth,Björn − Kloppenburg,Reimer [D60]
1.c4 e6 2.d4 d5 3.Sf3 Sf6 4.Sc3 c6 5.Lg5 Sbd7 6.e3 Le7 7.Ld3 0-0 8.0-0 Te8 9.cxd5 exd5 10.Tb1 h6 11.Lxf6 Lxf6 12.b4 b5 13.a4 a6 14.a5 Sf8 15.Se2 Lg4 16.Sg3 c5 17.dxc5 d4 18.e4 Le5 19.h3 Lxf3 20.Dxf3 Sg6 21.Sf5 Te6 22.g3 Df8 23.Dd1 Tf6 24.f4 Lc7 25.e5 Tc6 26.Le4 Txc5 27.bxc5 Td8 28.Sd6 Lxa5 29.Sb7 Tc8 30.Sxa5 Dxc5 31.Tc1 Da3 32.Txc8+ Kh7 33.Lxg6+ fxg6 34.Db3 1-0

5.Runde (27.09.2001)

(156) Kolthoff,Siegmund − Bokelbrink,Uwe [A53]
1.d4 Sf6 2.Sf3 d6 3.c4 Lg4 4.e3 Sbd7 5.Le2 e5 6.Sc3 Le7 7.0-0 0-0 8.b4 Te8 9.Lb2 e4 10.Sd2 Lxe2 11.Dxe2 d5 12.a3 c6 13.Tfc1 Ld6 14.b5 cxb5 15.Sxb5 Lb8 16.c5 a6 17.Sc3 Lc7 18.Tab1 Te6 19.Sf1 b6 20.Sa4 b5 21.Sc3 Sb8 22.Sa2 Sc6 23.Lc3 h5 24.a4 bxa4 25.Tb7 Dd7 26.Tcb1 Sd8 27.T7b4 Sg4 28.Le1 Tg6 29.Sc3 Sc6 30.Tb7 Sa5 31.Txc7 Dxc7 32.Sxd5 Dd8 33.Sb6 Sc6 34.Sxa8 Dxa8 35.Tb6 Se7 36.Db2 Txb6 37.cxb6 Db7 38.h3 Sf6 39.Sd2 Sed5 40.Sc4 Sd7 41.La5 Dc6 42.Se5 a3 43.Dxa3 ½-½

(157) Kuhn,Gerd − van Riesen,Klaus [D13]
1.d4 c5 2.c3 cxd4 3.cxd4 d5 4.Sc3 Sc6 5.Sf3 Sf6 6.Lf4 e6 7.e3 Sh5 8.Lg5 Db6 9.Tb1 h6 10.Lh4 g5 11.Sd2 Sg7 12.Lg3 Sf5 13.Ld3 Sxg3 14.hxg3 Ld7 15.a3 Tc8 16.Ke2 Dd8 17.Th2 Lg7 18.Sb3 e5 19.dxe5 Lxe5 20.Dh1 Lg7 21.Sb5 De7 22.Kf1 Se5 23.Le2 Tc2 24.S5d4 Tc8 25.Te1 Sc4 26.Lxc4 dxc4 27.Sd2 c3 28.bxc3 Txc3 29.S2f3 g4 30.Th4 gxf3 31.gxf3 Kf8 32.Kg2 Dxa3 33.Td1 Tc8 34.Tf4 De7 35.Sf5 Lxf5 36.Txf5 De6 37.Tfd5 Kg8 38.Dh4 Tc6 39.Db4 Tb6 40.Dc4 Kh7 41.Dc2+ Dg6 42.Da4 a6 43.Td7 Tf8 44.Df4 Tb2 45.Tc1 Tb1 46.Tcc7 Kg8 47.Txb7 Txb7 48.Txb7 Tc8 49.Da4 Dc6 50.Ta7 0-1

(158) Thomaschke,Dirk − Petersen,Wolfgang [B93]
1.e4 c5 2.Sf3 d6 3.d4 cxd4 4.Sxd4 Sf6 5.Sc3 a6 6.f4 Sc6 7.Sxc6 bxc6 8.e5 dxe5 9.Dxd8+ Kxd8 10.fxe5 Sd5 11.Ld2 Lf5 12.0-0-0 e6 13.Sa4 Ke8 14.a3 a5 15.c4 Sc7 16.Le2 Le7 17.Lf3 Ta6 18.Le3 h6 19.g4 Lg6 20.h4 f5 21.exf6 gxf6 22.Lb6 Sa8 23.Lxc6+ Kf7 24.Lxa8 Thxa8 25.Le3 Tc6 26.c5 Le4 27.Th3 Tg8 28.Tg1 f5 29.gxf5 Txg1+ 30.Lxg1 Lxf5 31.Th2 Ld6 32.Te2 Ld3 33.Tf2+ Ke8 34.b4 axb4 35.axb4 Le5 36.Sb2 Lb5 37.Kc2 Ta6 38.Lh2 Ld4 39.Td2 e5 40.Kb1 Lc6 41.Te2 Lf3 42.Txe5+ Lxe5 43.Lxe5 Le2 44.Ld6 Kd7 45.Kc2 Kc6 46.Kd2 Ta2 47.Kxe2 Txb2+ 48.Kf3 Txb4 49.Kg3 ½-½

(159) Dumjahn,Carsten − Putzbach,Gerd [B22]
1.e4 c5 2.c3 d5 3.exd5 Dxd5 4.d4 Sf6 5.Sf3 Lg4 6.Le2 e6 7.0-0 Sc6 8.Le3 cxd4 9.Sxd4 Lxe2 10.Dxe2 Sxd4 11.Lxd4 Le7 12.Td1 Dc6 13.c4 0-0 14.Sc3 Tfd8 15.b3 Td7 16.Td3 Tad8 17.Tad1 a6 18.a4 h6 19.h3 Se8 20.De3 Lf6 21.Se4 Lxd4 22.Txd4 Txd4 23.Txd4 Txd4 24.Dxd4 f5 25.Sc5 Sf6 26.b4 Kf7 27.Dd8 Se4 28.Sd3 Dd6 29.Dxd6 Sxd6 30.c5 Sc4 31.f4 Ke7 32.Kf2 Kd8 33.b5 axb5 34.axb5 Sa3 35.b6 Sc4 36.Sb4 Sa5 37.Ke3 Kd7 38.Kd3 Sb3 39.Kc4 Sd2+ 40.Kb5 Se4 41.Sd3 Sc3+ 42.Kc4 Se2 43.Se5+ Kc8 44.Sg6 Kd8 45.Kd3 Sc1+ 46.Kc4 Se2 47.g3 Sxg3 48.Sf8 Ke7 49.c6 Se4 50.Sg6+ Kf6 51.Se5 bxc6 52.Sxc6 g5 53.Kd4 Sd6 54.fxg5+ hxg5 55.Sd8 g4 56.hxg4 fxg4 57.b7 Sxb7 58.Sxb7 Kg5 59.Ke3 Kh4 60.Kf2 Kh3 61.Kg1 Kg3 62.Sd6 e5 63.Sf5+ ½-½

(160) Wolloner,Thomas − Leib,Britta [E91]
1.d4 Sf6 2.Sf3 g6 3.c4 Lg7 4.Sc3 0-0 5.e4 d6 6.Le2 c6 7.0-0 Sbd7 8.Te1 Dc7 9.Tb1 e5 10.b3 Te8 11.Lf1 a6 12.La3 exd4 13.Dxd4 Sxe4 14.Txe4 Txe4 15.Dxe4 Lxc3 16.De8+ Kg7 17.Td1 c5 18.De3 Lf6 19.Lc1 Sf8 20.Dh6+ Kg8 21.Lf4 Da5 22.Sg5 Lf5 23.Dh4 h5 24.Dg3 Te8 25.Txd6 Lg7 26.Td5 Ld7 27.a4 Lc6 28.Ld2 Db6 29.a5 Da7 30.Dc7 Lxd5 31.cxd5 f6 32.Df7+ Kh8 33.Se6 Sxe6 34.Dxe8+ Sf8 35.d6 b6 36.axb6 Dd7 37.De7 1-0

(161) Poeck,Ole − Schroeder,Raymond [D36]
1.d4 Sf6 2.c4 e6 3.Sc3 d5 4.cxd5 exd5 5.Lg5 Le7 6.e3 c6 7.Dc2 Sbd7 8.Ld3 0-0 9.Sge2 Te8 10.h3 Sf8 11.g4 Se4 12.Lxe7 Dxe7 13.Lxe4 dxe4 14.Sg3 Le6 15.Sgxe4 Ld5 16.Sxd5 cxd5 17.Sc3 Tac8 18.Tc1 Dh4 19.Dd2 Se6 20.Kf1 Sg5 21.Kg2 h5 22.De2 Tc6 23.Tcf1 Tec8 24.Sxd5 Tc2 25.Dxc2 1-0

(162) Wolff,Stefan − Koester,Gerhard [A21]
1.c4 f5 2.Sc3 Sf6 3.g3 e5 4.Sf3 Sc6 5.d4 e4 6.Sg5 Le7 7.h4 0-0 8.e3 a6 9.a3 d6 10.Ld2 De8 11.Sd5 Sxd5 12.cxd5 Sd8 13.Sh3 Ld7 14.Tc1 Tc8 15.Sf4 c6 16.Db3 Df7 17.Lc4 b5 18.dxc6 bxc4 19.cxd7 Tc7 20.Db6 Txd7 21.d5 g5 22.hxg5 Lxg5 23.Lc3 Lf6 24.Th6 Lxc3+ 25.bxc3 Sb7 26.Sh5 Dxd5 27.Sf6+ Txf6 28.Txf6 De5 29.Dd4 Dxd4 30.cxd4 Kg7 31.Txf5 d5 32.Tb1 Sa5 33.Tb6 c3 34.Kd1 Sc4 35.Tb3 1-0

(163) Hachmann,Björn − Stortz,Marcus [D34]
1.d4 d5 2.c4 e6 3.Sc3 c5 4.cxd5 exd5 5.Sf3 Sc6 6.g3 Sf6 7.Lg2 Le7 8.0-0 0-0 9.Lg5 Le6 10.Tc1 h6 11.Lxf6 Lxf6 12.dxc5 d4 13.Se4 Lxa2 14.b3 Sa5 15.Sxf6+ Dxf6 16.Dd2 Sxb3 17.Dxa2 Sxc1 18.Txc1 a6 19.Db2 Tfe8 20.Sxd4 Ted8 21.e3 Tab8 22.Lxb7 Td7 23.c6 Tc7 24.Db6 Dd8 25.Dxa6 De7 26.Ta1 Df6 27.Db6 De5 28.Da5 Dxa5 29.Txa5 Te7 30.Ta8 1-0

(164) Meyerhold,Sven − Mattheus,Ingomar [B21]
1.e4 c5 2.d4 cxd4 3.c3 dxc3 4.Sxc3 Sc6 5.Sf3 d6 6.Lc4 e6 7.0-0 Le7 8.De2 Sf6 9.h3 0-0 10.Td1 Da5 11.Lf4 e5 12.Lg5 Se8 13.b4 Dd8 14.Lxe7 Dxe7 15.Sd5 Dd8 16.Sc3 a6 17.Td2 Le6 18.Tad1 Tc8 19.Lxe6 fxe6 20.b5 Sd4 21.Sxd4 exd4 22.Sa4 Da5 23.Txd4 axb5 24.Sb2 Dxa2 25.e5 d5 26.Dxb5 Tc2 27.T4d2 Txd2 28.Txd2 Da6 29.Dd7 Dc6 30.Dxc6 bxc6 31.Tc2 Sc7 32.Txc6 Tf7 33.Sd3 Te7 34.Sc5 Kf7 35.Tb6 Se8 36.g4 g5 37.Kg2 Sc7 38.Kg3 Kg6 39.h4 h5 40.hxg5 Kxg5 41.Tb7 h4+ 42.Kh3 d4 43.Txc7 1-0

(165) Rabeler,Gert − Junker,Hartmut 1-0

(166) Menk,Rolf − Heine,Hellmut [A07]
1.Sf3 d5 2.g3 g6 3.Lg2 Lg7 4.0-0 e6 5.d3 Se7 6.Sbd2 0-0 7.e4 Sbc6 8.c3 dxe4 9.dxe4 e5 10.De2 Le6 11.Sg5 Dd7 12.Sxe6 fxe6 13.Sb3 b6 14.Td1 Dc8 15.Dc4 h6 16.Lh3 Tf6 17.Le3 Sd8 18.Td2 Sf7 19.Da4 Sd6 20.Lf1 De8 21.Dxe8+ Txe8 22.Ld3 Lf8 23.Tad1 Sc6 24.a4 Lg7 25.Lb5 Sxb5 26.axb5 Sb8 27.Ta1 Tf7 28.Txa7 c5 29.Txf7 Kxf7 30.Td6 Lf8 31.Txb6 Sd7 32.Tb7 Te7 33.c4 Sf6 34.Txe7+ Lxe7 35.f3 Sd7 36.Sa5 g5 37.Sc6 Ld6 38.Ld2 Lc7 39.Lc3 Kg6 40.La5 Lxa5 41.Sxa5 Kf6 42.Sb7 Ke7 43.b3 Sb6 44.Sxc5 Kd6 45.Sd3 1-0

(167) Koch,Sören − Josuttis,Volker [B00]
1.e4 b6 2.Sf3 Lb7 3.d3 e6 4.g3 Se7 5.Lg2 Sg6 6.0-0 Le7 7.Sc3 d6 8.d4 h5 9.h4 Sd7 10.Te1 Sf6 11.Dd3 Sg4 12.b4 a5 13.b5 a4 14.Tb1 0-0 15.Sg5 e5 16.d5 Lc8 17.f3 Sh6 18.Tb4 f5 19.exf5 Sxf5 20.Tc4 Sxg3 21.Dxg6 Lf5 22.Se6 Lxg6 23.Sxd8 Lxd8 24.Se4 Sxe4 25.fxe4 Lxh4 26.Te2 Ta7 27.Tc3 Lf6 28.Lh3 h4 29.Td3 Kf7 30.Ld2 Ke7 31.Le1 Le8 32.c4 Lh5 33.Tg2 a3 34.Ld2 Ta4 35.Tc3 Tg8 36.Kh2 Taa8 37.Le6 Th8 38.Lc1 Lf7 39.Lg4 Le8 40.Th3 Ld7 41.Lxd7 Kxd7 42.Lg5 Th7 43.Tf3 Ke7 44.Lxf6+ gxf6 45.Tg6 Ta4 46.Tgxf6 Txc4 47.Te6+ Kd7 48.Tf8 Txe4 49.Tee8 Te2+ 50.Kh3 Tf7 51.Txf7+ Kxe8 52.Txc7 Txa2 53.Kxh4 Td2 54.Kg5 Txd5 55.Kf6 Txb5 56.Ke6 Kd8 57.Kxd6 Td5+ 0-1

(168) Lorenz,Jens − Krotofil,Kurt [D52]
1.d4 Sf6 2.c4 e6 3.Sc3 d5 4.Lg5 Sbd7 5.e3 c6 6.Sf3 Lb4 7.Ld3 Da5 8.0-0 Lxc3 9.bxc3 Dxc3 10.Tc1 Da5 11.Dc2 h6 12.Lf4 0-0 13.c5 g5 14.Ld6 Te8 15.Se5 Kg7 16.f4 Th8 17.fxg5 hxg5 18.Df2 Th6 19.Sxd7 Lxd7 20.Le7 Sg4 21.Dxf7+ Kh8 22.Lf8 1-0

(169) Gehrke,Rolf − Schiller,Thomas [A09]
1.Sf3 d5 2.c4 Sf6 3.cxd5 Sxd5 4.e4 Sb6 5.d4 Lg4 6.Le3 e6 7.Le2 Le7 8.0-0 0-0 9.Sc3 S8d7 10.Dc2 Tc8 11.Tad1 c6 12.Se1 Lxe2 13.Dxe2 Dc7 14.f4 c5 15.Sb5 Db8 16.f5 cxd4 17.fxe6 fxe6 18.Lxd4 e5 19.Le3 a6 20.Sc3 Txf1+ 21.Kxf1 Lc5 22.Lxc5 Sxc5 23.Df2 Dc7 ½-½

(170) Schermer,Denis − Jensen,Thomas [D61]
1.d4 Sf6 2.c4 e6 3.Sc3 d5 4.Sf3 Le7 5.Dc2 0-0 6.Lg5 Sbd7 7.e3 h6 8.cxd5 exd5 9.Lf4 c6 10.Ld3 Te8 11.h3 Lf8 12.g4 De7 13.0-0 Se4 14.Sd2 Sxd2 15.Dxd2 Sf6 16.Tae1 Se4 17.De2 Dd8 18.f3 Sg5 19.Dh2 Se6 20.Le5 c5 21.Lb1 Le7 22.Dc2 g6 23.Td1 cxd4 24.exd4 b6 25.f4 Sf8 26.f5 gxf5 27.gxf5 Lg5 28.Dg2 Kh7 29.Dxd5 Dxd5 30.Sxd5 Lb7 31.Le4 Tab8 32.Tfe1 Sd7 33.Lxb8 Txb8 34.Sc3 La6 35.Ld3 Lb7 36.Le4 La6 37.a4 Lh4 38.Te3 Tg8+ 39.Kh1 Sf6 40.Lc6 Sh5 41.Se4 Sf4 42.b4 Lc4 43.Tg1 Txg1+ 44.Kxg1 Se2+ 45.Kg2 Sxd4 46.Sd6 Sxc6 47.Sxc4 Sxb4 48.Sd6 Lg5 49.Te4 Sd5 50.Sxf7 Se3+ 51.Kf3 Sxf5 52.Sxg5+ hxg5 53.Kg4 Sd6 54.Te7+ Kg8 55.Txa7 b5 56.Td7 Se4 57.Td8+ Kf7 58.axb5 Kf6 59.b6 Sc5 60.Tc8 Sa6 61.b7 Kg6 62.Tc6+ 1-0

(171) Kehr,Hans−Joachim − Frank,Detlev [B00]
1.e4 a6 2.d4 b5 3.Ld3 Lb7 4.Sf3 e6 5.0-0 Sf6 6.De2 c5 7.c3 Le7 8.Lg5 d6 9.Sbd2 Sbd7 10.a4 c4 11.Lc2 h6 12.Lxf6 Sxf6 13.Tfe1 0-0 14.e5 Sh7 15.Se4 d5 16.Sg3 b4 17.h3 b3 18.Lb1 Sg5 19.Sh2 g6 20.f4 Sh7 21.Dg4 Kh8 22.Te3 Tg8 23.Df3 a5 24.Sgf1 Lc6 25.g4 Dd7 26.Kf2 f6 27.f5 fxe5 28.Txe5 exf5 29.gxf5 Lf6 30.Te3 Sg5 31.Df4 Tae8 32.fxg6 Lg7 33.Dg4 Tef8+ 34.Ke2 Dd6 35.Lf5 Tf6 36.Te1 Tgf8 37.Sg3 Ld7 38.Lxd7 Tf2+ 39.Kd1 Txh2 40.h4 Sh3 41.De6 Sf2+ 42.Kc1 Sd3+ 43.Txd3 Dxe6 44.Lxe6 cxd3 45.Td1 Tc2+ 46.Kb1 Tf3 47.Sf1 Tff2 48.Lxd5 Txb2+ 49.Ka1 Ta2+ 50.Kb1 Tfb2+ 51.Kc1 Tc2+ 52.Kb1 Tf2 53.Sg3 Txa4 54.Lxb3 Ta3 55.Lf7 Txc3 56.Se4 Tb3+ 57.Lxb3 Te2 58.Sg3 Te3 59.Sf5 Th3 60.Te1 1-0

(172) Klüver,Horst − Runge,Hans [B02]
1.e4 Sf6 2.Sc3 d5 3.exd5 Sxd5 4.Sxd5 Dxd5 5.Df3 Dc5 6.c3 e5 7.b4 Dc6 8.Dxc6+ Sxc6 9.Lb5 Ld7 10.Se2 a6 11.Lc4 Le7 12.0-0 0-0 13.a4 Lf6 14.La3 Tfd8 15.Sg3 Se7 16.Se4 b5 17.Sxf6+ gxf6 18.axb5 axb5 19.Le2 Lc6 20.d3 f5 21.Lb2 Sg6 22.g3 e4 23.d4 f4 24.Txa8 Txa8 25.Ta1 Txa1+ 26.Lxa1 f3 27.Lf1 f5 28.c4 bxc4 29.Lxc4+ Kf8 30.d5 La4 31.Ld4 Ke7 32.Kf1 Kd6 33.Ke1 Se5 34.Lc5+ Kd7 35.Lf1 c6 36.d6 Ke6 37.Kd2 Lb3 38.La6 Kd7 39.Kc3 La4 40.Lf1 h5 41.h3 Sf7 42.Kd4 Ld1 43.h4 Le2 44.Lh3 Ke6 45.d7 Sd8 46.Lb6 Kxd7 47.Lxf5+ Se6+ 48.Ke5 Lc4 49.Kxe4 Ld5+ 50.Ke5 Ke7 51.b5 Sg7 52.Lc5+ Kd8 53.Lh3 Kc7 54.b6+ Kb7 55.Ld7 Lf7 56.Kf6 Le8 57.Lh3 1-0

(173) Janßen,Helmut − Sausmikat,Michael [B80]
1.e4 c5 2.Sf3 d6 3.d4 cxd4 4.Sxd4 Sf6 5.Sc3 a6 6.Le3 e6 7.f3 Le7 8.Dd2 Sbd7 9.0-0-0 Dc7 10.Kb1 b5 11.g4 Se5 12.g5 Sfd7 13.h4 Sb6 14.Df2 Sbc4 15.Lxc4 Sxc4 16.Sce2 Lb7 17.Lc1 b4 18.h5 Tc8 19.g6 0-0 20.gxf7+ Txf7 21.Sf4 e5 22.Sf5

exf4 23.Thg1 Kh8 24.Lxf4 Se5 25.Dg2 Lf6 26.Sxd6 Td7 27.Sxc8 Dxc8 28.De2 Sc4 29.Txd7 Dxd7 30.Dxc4 a5 31.Dd3 De7 32.Te1 Lc8 33.e5 Lh4 34.Dd6 De8 35.h6 g6 36.e6 Dxe6 37.Df8+ Dg8 38.Le5+ 1-0

(174) Ridinger,Peter − Hadlich,Winfried [B40]
1.e4 e6 2.d4 c5 3.Sf3 d5 4.Sc3 Sf6 5.Lg5 h6 6.Lxf6 Dxf6 7.exd5 cxd4 8.Dxd4 Dxd4 9.Sxd4 Lb4 10.Sdb5 Sa6 11.0-0-0 0-0 12.Lc4 exd5 13.Sxd5 Lc5 14.f3 Le6 15.The1 Tac8 16.Lb3 Tfd8 17.Sbc3 Lf8 18.Te2 Sc5 19.Ted2 Sxb3+ 20.axb3 Kh8 21.Sf4 Txd2 22.Txd2 Lf5 23.g4 Lh7 24.Td7 b5 25.Txf7 b4 26.Se4 Lc5 27.Sxc5 Txc5 28.Tf8+ Lg8 29.Sd3 Tc7 30.Sxb4 Kh7 31.Kd2 a5 32.Sd3 Ld5 33.f4 g6 34.Td8 Le6 35.Se5 Kg7 36.Td6 Kf6 37.Sxg6 Kxg6 38.Txe6+ Kg7 39.Te5 Td7+ 40.Ke3 Tc7 41.Kd3 Td7+ 42.Ke4 Td2 43.Txa5 Txc2 44.h4 Txb2 45.Tb5 h5 46.Txh5 Txb3 47.Td5 Kf6 48.h5 Tb4+ 49.Td4 Tb1 50.g5+ Ke6 51.h6 Te1+ 52.Kf3 Kf5 53.Td5+ Kg6 54.Td6+ Kh7 55.Kg4 Ta1 56.Td7+ Kg8 57.g6 Ta8 58.Kg5 Ta5+ 59.f5 Ta8 60.h7+ Kh8 61.Kh6 1-0

(175) Himmelstaub,Werner − Dangelowski,Peter [B84]
1.e4 c5 2.Sf3 d6 3.d4 cxd4 4.Sxd4 Sf6 5.Sc3 a6 6.Le2 e6 7.0-0 Dc7 8.Le3 b5 9.a3 Lb7 10.Ld3 Sbd7 11.f4 Sc5 12.Df3 h5 13.h3 Le7 14.Tfe1 g6 15.Lf2 d5 16.exd5 Sxd5 17.Sxd5 Lxd5 18.De3 Db7 19.Sf3 0-0 20.b4 Sxd3 21.cxd3 Lf6 22.d4 Tfd8 23.Ted1 Tac8 24.Tac1 Txc1 25.Txc1 Lxf3 26.Dxf3 Dxf3 27.gxf3 Lxd4 28.Tc6 Lxf2+ 29.Kxf2 Ta8 30.Ke3 Kf8 31.Kd4 Ke7 32.Tc7+ Kf6 33.h4 Td8+ 34.Ke3 a5 35.Tc5 axb4 36.axb4 Td5 37.Txd5 exd5 38.Kd4 Kf5 39.Kxd5 Kxf4 40.Kc5 Kxf3 41.Kxb5 f5 42.Kc6 Kg2 43.b5 f4 44.b6 f3 45.b7 f2 46.b8D f1D 47.Db2+ Kh3 48.Dd4 Df3+ 49.Kc5 Dg4 50.Dd8 Dxh4 51.Dd3+ Dg3 52.Df1+ Kh4 53.Dh1+ Kg5 54.Dd5+ Kh6 55.Dg8 Dc3+ 56.Kd6 Df6+ 57.Kc5 g5 58.Kc4 h4 59.Dc8 Kh5 60.Dc5 h3 61.Dg1 Df4+ 62.Kd3 h2 63.Dg2 Kh4 64.Kc2 g4 65.Db7 Df2+ 66.Kb1 Df1+ 67.Kb2 h1D 0-1

(176) Schnelle,Rainer − Oelrichs,Manfred [B06]
1.e4 g6 2.Sf3 Sf6 3.Sc3 d5 4.exd5 Sxd5 5.Lc4 Le6 6.Sg5 c6 7.Sxe6 fxe6 8.De2 Dd6 9.Se4 De5 10.Sc5 Dxe2+ 11.Lxe2 b6 12.Sxe6 Kd7 13.Sxf8+ Txf8 14.d4 Sb4 15.Ld1 S8a6 16.a3 Sd5 17.0-0 Sac7 18.Lh6 Tf7 19.Lg4+ e6 20.Tae1 Tg8 21.Te5 Te8 22.Tfe1 Sf6 23.Lh3 Sg8 24.Ld2 h6 25.c4 g5 26.d5 cxd5 27.cxd5 Tf6 28.dxe6+ Sxe6 29.Lc3 Kd6 30.T5e3 1-0

(177) Linke,Harry − Joppe,Gerd [C57]
1.e4 e5 2.Sf3 Sf6 3.Lc4 Sc6 4.Sg5 d5 5.exd5 Sxd5 6.Sxf7 Kxf7 7.Df3+ Df6 8.Lxd5+ 1-0

(178) Stier,Uwe − Fobian,Erik [A02]
1.f4 e6 2.Sf3 d5 3.d4 c5 4.e3 Sc6 5.Lb5 Ld7 6.0-0 f5 7.Lxc6 Lxc6 8.Se5 Sf6 9.Sd2 Lb5 10.Te1 Ld6 11.a4 Ld7 12.dxc5 Lxc5 13.Sb3 Ld6 14.c4 Dc7 15.Sxd7 Dxd7 16.cxd5 exd5 17.Sd4 0-0 18.Ld2 Tfe8 19.Sb5 Lf8 20.Sc3 ½-½

(179) Jiltzow,Friedrich − Rajkovic,Radomir [A17]
1.c4 Sf6 2.Sc3 e6 3.e3 d5 4.Sf3 c6 5.a3 Sbd7 6.d4 Le7 7.Ld3 Sb6 8.c5 Sbd7 9.0-0 Dc7 10.e4 dxe4 11.Sxe4 Sxe4 12.Lxe4 Sf6 13.Te1 Sxe4 14.Txe4 Dd8 15.Dc2 0-0 16.h4 f5 17.Tf4 Tf6 18.De2 De8 19.Ld2 Ld8 20.g3 Dh5 21.De5 h6 22.Kg2 Df7 23.De2 Lc7 24.Se5 De8 25.Tf3 Lxe5 26.Dxe5 b5 27.b4 De7 28.Te1 Kf7 29.Df4 Tg6 30.g4 Kg8 31.g5 Dd8 32.Kh3 Kf7 33.Tg3 hxg5 34.hxg5 Dd5 35.Te5 Dh1# 0-1

(180) Benthin,Thomas − Tamm,Kay [B22]
1.e4 c5 2.Sf3 Sc6 3.d4 cxd4 4.c3 d5 5.exd5 Dxd5 6.cxd4 e6 7.Sc3 Lb4 8.Ld2 Dd8 9.Lb5 Sge7 10.0-0 0-0 11.Lg5 Da5 12.Dc2 a6 13.Ld3 Sxd4 14.Lxh7+ Kh8 15.Sxd4 Dxg5 16.Le4 f5 17.Sf3 Df6 18.Ld3 Ld7 19.Tae1 Sg6 20.Db3 Ld6 21.Dxb7 Tfd8 22.Db6 Lc8 23.De3 Lf4 24.De2 e5 25.Lc4 Lb7 26.Td1 e4 27.Se1 De5 28.Dh5+ 1-0

(181) Griwenka,Volker − Alban,Jens [B23]
1.e4 c5 2.Sc3 Sc6 3.f4 e6 4.Sf3 f5 5.d3 d6 6.Le2 Sf6 7.0-0 e5 8.exf5 exf4 9.Lxf4 Lxf5 10.Sh4 Ld7 11.Lh5+ g6 12.Sxg6 Lg4 13.De1+ Kd7 14.Lxg4+ Sxg4 15.Sxh8 Lg7 16.Sf7 Ld4+ 17.Kh1 1-0

(182) Hoffmann,Ekkehard − Meyner,Hannes [B23]
1.e4 c5 2.Sc3 d6 3.f4 Sc6 4.Sf3 g6 5.Lc4 Lg7 6.0-0 e6 7.d3 Sge7 8.De1 Sd4 9.Sxd4 cxd4 10.Se2 0-0 11.Lb3 b5 12.Ld2 Sc6 13.Sg3 Te8 14.Df2 Sa5 15.Lxa5 Dxa5 16.f5 Lh6 17.Df3 Dc7 18.fxg6 hxg6 19.Se2 Lg7 20.e5 Lb7 21.Dg4 Lxe5 22.Sxd4 Dc5 23.c3 b4 24.Kh1 Ld5 25.Sf3 Lxb3 26.axb3 bxc3 27.d4 cxb2 28.dxc5 bxa1D 29.Txa1 Lxa1 30.cxd6 Tad8 31.Df4 e5 32.Df6 Td7 33.Sg5 Tb8 34.Df3 Kg7 35.Dh3 Tbd8 36.Dh7+ Kf6 37.Dh4 Kg7 38.Dh7+ Kf6 39.Dh4 Lb2 40.Se4+ Kf5 41.h3 Ke6 42.Sc5+ Kxd6 43.Sxd7 Txd7 44.Db4+ ½-½

(183) Mungard,Jens−Uwe − Bohn,Christoph [B02]
1.e4 Sf6 2.Sc3 d5 3.exd5 Sxd5 4.Sf3 Sxc3 5.bxc3 Lg4 6.d4 e6 7.Le2 Sd7 8.0-0 Sf6 9.h3 Lh5 10.Se5 Lxe2 11.Dxe2 c6 12.a4 Ld6 13.La3 0-0 14.Tfd1 Sd5 15.Df3 Lxa3 16.Txa3 f6 17.Sd3 De7 18.Tb3 Sb6 19.Sc5 Tab8 20.De2 Dd6 21.a5 Sd5 22.Dxe6+ Dxe6 23.Sxe6 Tfe8 24.Sc5 b6 25.axb6 Txb6 26.c4 Sf4 27.Kf1 Tf8 28.Tg3 Tb4 29.c3 Txc4 30.Se4 Sd5 31.Tc1 a5 32.Sd2 Ta4 33.Se4 Kf7 34.Tb1 Te8 35.Tb7+ Kf8 36.f3 Ta1+ 37.Kf2 g5 38.h4 Ta2+ 39.Kg1 Ta1+ 40.Kh2 h6 41.hxg5 fxg5 42.Th3 Te7 43.Txe7 Kxe7 44.Txh6 Kd7 45.Th7+ Kc8 46.Kg3 Kb8 47.c4 Se3 48.Sxg5 a4 49.Se6 a3 50.Tc7 a2 51.Txc6 Tc1 52.Ta6 a1D 53.Txa1 Txa1 54.c5 Td1 55.Kf2 Sf5 56.Ke2 Ta1 57.g4 Ta2+ 58.Kd3 Se7 59.f4 Kc8 60.f5 Kd7 61.Ke4 Te2+ 62.Kf4 Tf2+ 63.Kg3 Tf1 64.Sf4 Tg1+ 65.Kh4 Sc6 66.d5 Se5 67.g5 Tg4+ 68.Kh5 Txf4 69.f6 Tf1 0-1

(184) Metzner,Arne − Schmidt,Roland [B01]
1.e4 d5 2.exd5 Sf6 3.Sf3 Sxd5 4.c3 e6 5.d4 Le7 6.Ld3 0-0 7.h4 Sf6 8.Se5 c5 9.Lc2 Sc6 10.Sxc6 bxc6 11.0-0 cxd4 12.cxd4 Sd5 13.Dd3 g6 14.Lh6 Te8 15.h5 Sb4 16.Dd2 Sxc2 17.Dxc2 Dd5 18.hxg6 hxg6 19.Sc3 Dh5 20.Lf4 Kg7 21.Tad1 Th8 22.f3 La6 23.Tfe1 Dh1+ 24.Kf2 Lh4+ 25.Lg3 Lxg3+ 26.Kxg3 Dh4# 0-1
(185) Poehler,Andreas − Ristic,Sreten [B01]

1.e4 d5 2.exd5 Dxd5 3.Sc3 Da5 4.d4 c6 5.Sf3 Lg4 6.Lc4 e6 7.0-0 Sf6 8.a3 b5 9.b4 Lxb4 10.Sxb5 cxb5 11.Ld3 Ld6 12.Ld2 Db6 13.c4 bxc4 14.Lxc4 0-0 15.Tb1 Dc7 16.Le2 Lxa3 17.Da4 Ld6 18.Tfc1 Dd7 19.Lb5 De7 20.Se5 h6 21.Sc4 Lf5 22.Tb3 Lxh2+ 23.Kf1 Se4 24.Lb4 Dh4 25.Tb2 Lf4 26.Te1 Dh1+ 27.Ke2 Dxg2 28.Lxf8 Sc3# 0-1

(186) Zimmermann,Manfred − Hochreiner,Jürgen [C31]
1.e4 e5 2.f4 d5 3.exd5 e4 4.Lb5+ Ld7 5.Lc4 Lc5 6.d4 Ld6 7.De2 Sf6 8.Sc3 0-0 9.Le3 Lg4 10.Dd2 Sbd7 11.Sge2 Sb6 12.Lb3 Lb4 13.a3 La5 14.h3 Lxe2 15.Kxe2 Sbxd5 16.Lxd5 Sxd5 17.b4 Lb6 18.Sxd5 Dxd5 19.c3 Tad8 20.Da2 Dc6 21.Tac1 Td7 22.g4 Tfd8 23.f5 Dd6 24.Kf2 c6 25.Kg2 Lc7 26.Df2 a5 27.Tcf1 Dd5 28.f6 axb4 29.axb4 Ta8 30.Df5 Ta2+ 0-1

(187) Remstedt,Matthias − von Hohenthal,Ludwig 0-0

(188) Hackbarth,Björn − Riedel,Siegfried [A41]
1.Sf3 d6 2.d4 Lg4 3.Sbd2 Sf6 4.h3 Ld7 5.e4 c6 6.c4 Dc7 7.e5 Sg8 8.Ld3 h6 9.De2 Le6 10.exd6 Dxd6 11.0-0 Sf6 12.c5 Dc7 13.b4 Sbd7 14.a4 Sd5 15.b5 Sf4 16.De3 Sxd3 17.Dxd3 Sf6 18.bxc6 bxc6 19.Sc4 Ld5 20.Ld2 g6 21.La5 Lxc4 22.Dxc4 Dxa5 23.Se5 e6 24.Sxc6 Dc7 25.Db5 a6 26.Db6 Tc8 27.Dxc7 Txc7 28.Se5 Sd7 29.Sd3 Lg7 30.Sb4 Sb8 31.Tad1 a5 32.Sc2 0-0 33.f4 Td8 34.Tf3 Tcd7 35.Tfd3 Sc6 36.d5 Txd5 37.Txd5 Txd5 38.Txd5 exd5 39.Kf1 0-1

(189) Sengbusch,Gerhard − Hotze,Kurt [D02]
1.d4 c6 2.Sf3 d5 3.Sc3 Sf6 4.h3 e6 5.Lg5 Le7 6.Lxf6 Lxf6 7.e3 Sd7 8.Le2 0-0 9.Tg1 e5 10.dxe5 Sxe5 11.Sxe5 Lxe5 12.Tb1 Le6 13.Lg4 f5 14.Lf3 Df6 15.Dd2 Tad8 16.Se2 Tfe8 17.c3 c5 18.Td1 d4 19.exd4 cxd4 20.cxd4 Lc4 21.dxe5 Txd2 22.exf6 Txd1+ 23.Kxd1 gxf6 24.b3 Td8+ 25.Ke1 La6 26.g4 fxg4 27.Txg4+ Kf7 28.Td4 Lxe2 29.Txd8 Lxf3 30.Td7+ Kg6 31.Kd2 a6 32.Ke3 Lg2 33.h4 h6 34.f3 b5 35.Ta7 a5 36.Txa5 Lf1 37.a4 bxa4 38.bxa4 Lc4 39.Tc5 La6 40.a5 Lb7 41.Tb5 La8 42.a6 Lc6 43.Ta5 f5 44.a7 Kh5 45.Txf5+ Kxh4 46.Kf2 La8 47.Tf8 Ld5 48.a8D Lxa8 49.Txa8 Kg5 50.Kg3 h5 51.Tg8+ Kh6 52.f4 Kh7 53.Tg5 1-0

(190) Schäfer,Hans − Gebel,Ralph [B10]
1.e4 c6 2.Lc4 d5 3.exd5 cxd5 4.Lb3 Sf6 5.d3 Sc6 6.Sf3 Lf5 7.0-0 e6 8.h3 Ld6 9.Le3 0-0 10.Sbd2 Dc7 11.d4 Tac8 12.c4 dxc4 13.Sxc4 Lf4 14.De2 Lxe3 15.Dxe3 Sd5 16.Dd2 Tfd8 17.Dg5 Sf4 18.Ld1 Sxd4 19.b3 Sxf3+ 20.Lxf3 Td3 21.Tae1 Txf3 22.Kh1 Sxh3 23.gxf3 Sxg5 0-1

(191) Kronhoff,Holger − Thomas,Daniel [A37]
1.c4 c5 2.Sc3 Sc6 3.g3 g6 4.Lg2 Lg7 5.Sf3 d6 6.0-0 Sf6 7.e3 Lf5 8.a3 a6 9.d4 cxd4 10.Sxd4 Sxd4 11.exd4 Dd7 12.Lg5 h6 13.Le3 Lh3 14.Te1 Lxg2 15.Kxg2 Dc6+ 16.Df3 Tc8 17.c5 b5 18.cxd6 Dxd6 19.Lf4 Dd7 20.d5 0-0 21.Tad1 Tfd8 22.d6 e6 23.Le5 Dc6 24.Dxc6 Txc6 25.h3 Se8 26.Lxg7 Kxg7 27.Te2 Tcxd6 28.Txd6

Txd6 29.h4 Td4 30.Se4 Sd6 31.Sc5 a5 32.Sb3 Ta4 33.Tc2 Sc4 34.Sc5 Sxa3 35.bxa3 Txa3 36.Tb2 b4 37.Kf1 Kf6 38.Ke2 Ke5 39.Kd2 Kd4 40.Sb3+ Kc4 41.Sc1 Tf3 42.Tc2+ Kb5 43.Sd3 Tf5 44.f4 g5 45.fxg5 hxg5 46.Tc5+ Txc5 47.Sxc5 gxh4 48.gxh4 a4 49.h5 a3 50.Sb3 Ka4 51.Kc2 1-0

(192) Stritzel,Reinhard − Singh,Gurpreet [C58]
1.e4 e5 2.Sf3 Sc6 3.Lc4 Sf6 4.Sg5 d5 5.exd5 Sa5 6.Lb5+ Ld7 7.Lxd7+ Dxd7 8.0-0 Sxd5 9.Te1 Sc6 10.d4 Sf6 11.dxe5 Dxd1 12.Txd1 Sxe5 13.Sc3 Ld6 14.Sb5 Ke7 15.Sxd6 cxd6 16.Te1 Kf8 17.Lf4 Sfd7 18.Tad1 Ke7 19.Se4 d5 20.Txd5 f6 21.Lxe5 Sxe5 22.Sc3 Kf7 23.f4 Sc4 24.Td7+ Kg6 25.Txb7 Tab8 26.Txb8 Txb8 27.b3 Sa3 28.Te7 Ta8 29.Te2 Tc8 30.Sd5 Txc2 31.Txc2 Sxc2 32.Kf2 Kf5 33.Se3+ Sxe3 34.Kxe3 Ke6 35.Kd4 Kd6 36.a4 a5 37.Kc4 Kc6 38.b4 axb4 39.Kxb4 Kb6 40.f5 g6 41.g4 gxf5 42.gxf5 1-0

(193) Kaland,Joachim − Lösekamm,Heinrich [C34]
1.e4 e5 2.f4 exf4 3.Sf3 Lc5 4.d4 Lb6 5.Lxf4 d6 6.Lc4 f6 7.0-0 Sc6 8.Kh1 Lg4 9.c3 De7 10.Sbd2 0-0-0 11.a4 g5 12.Le3 a6 13.b4 La7 14.b5 Sa5 15.Ld3 d5 16.bxa6 b6 17.De1 Kb8 18.e5 Lxf3 19.Sxf3 h6 20.exf6 Sxf6 21.Se5 Thg8 22.Tb1 Td6 23.Ld2 Sc6 24.Sxc6+ 1-0

(194) Kloppenburg,Reimer − Singh,Nanak [D07]
1.d4 d5 2.Sf3 Sc6 3.c4 e6 4.cxd5 exd5 5.Sc3 Sf6 6.e3 Lb4 7.Ld2 Se7 8.h3 Sg6 9.Ld3 Le6 10.Da4+ c6 11.Dxb4 Dd7 12.Sg5 Tb8 13.Sxe6 fxe6 14.0-0 Se7 15.Tac1 0-0 16.Lb1 Sc8 17.Db3 Sb6 18.Dc2 Sc4 19.Tfe1 Df7 20.a3 b5 21.Te2 a5 22.La2 Sd6 23.Sd1 De7 24.Dxc6 Dd8 25.Dc7 Dxc7 26.Txc7 a4 27.Lb4 Tfd8 28.Lxd6 Txd6 29.Tec2 Tdd8 30.T2c6 Te8 31.f3 h6 32.Sf2 e5 33.dxe5 Txe5 34.e4 Kh7 35.Txf6 d4 36.Sd3 Tg5 37.Tf5 Tg6 38.Td7 Tbb6 39.g4 Tgc6 40.Tff7 Tg6 41.Txd4 Tbc6 42.Lb1 Kg8 43.Tb7 Tcf6 44.Kf2 Tb6 45.Txb6 Txb6 46.e5 Kf7 47.Td6 Txd6 48.exd6 Ke6 49.Sb4 Kxd6 50.Ke3 g5 51.Ke4 Ke6 52.La2+ Kf6 53.Kd5 1-0

6.Runde (04.10.2001)

(195) van Riesen,Klaus − Bokelbrink,Uwe [A04]
1.Sf3 g6 2.g3 Lg7 3.Lg2 e5 4.d3 Se7 5.c4 d6 6.Sc3 0-0 7.0-0 Sbc6 8.Tb1 a5 9.a3 f5 10.e3 h6 11.Ld2 Le6 12.Se1 d5 13.cxd5 Sxd5 14.Sa4 b6 15.Dc1 Dd7 16.b3 Tac8 17.Sc3 Kh7 18.Se2 Sce7 19.b4 axb4 20.axb4 c6 21.e4 Sc7 22.Lc3 Sb5 23.Lb2 fxe4 24.dxe4 c5 25.bxc5 bxc5 26.f4 Sd4 27.Sc3 Sec6 28.Kh1 Sb4 29.De3 Tb8 30.Tf2 Dc7 31.Lc1 Sb3 32.f5 Sxc1 33.Txc1 Lb3 34.fxg6+ Kh8 35.Sf3 Tbd8 36.Sd5 Lxd5 37.exd5 Txd5 38.Sh4 Txf2 39.Dxf2 Sd3 40.Da2 Td8 41.Tf1 c4 42.Tf7 Dc5 43.h3 Tf8 44.Da6 Txf7 45.gxf7 Sf2+ 46.Kh2 c3 47.Dg6 c2 48.Df5 Lf8 49.Df6+ Lg7 50.Df5 ½-½

(196) Kolthoff,Siegmund − Thomaschke,Dirk [E97]
1.d4 Sf6 2.Sf3 g6 3.c4 Lg7 4.Sc3 0-0 5.e4 d6 6.Le2 e5 7.0-0 Sc6 8.d5 Se7 9.b4 Sh5 10.Te1 h6 11.Sd2 Sf4 12.Lf1 f5 13.g3 Sh5 14.Lg2 f4 15.c5 Sf6 16.La3 g5 17.Tc1 Sg6 18.b5 Tf7 19.Db3 Lf8 20.cxd6 cxd6 21.Lb4 Sg4 22.Tf1 fxg3 23.hxg3 h5 24.Sd1 h4 25.Se3 Df6 26.Txc8 Txc8 27.Sxg4 Dh8 28.Td1 hxg3 29.fxg3 Dh5 30.Lf3 Dh3 31.Sf1 Le7 32.Sgh2 Tcf8 33.Dd3 Ld8 34.Lg2 Lb6+ 35.Kh1 Dd7 36.Se3 Th7 37.Sf5 g4 38.Se3 Sf4 39.Dd2 Txh2+ 40.Kxh2 Dh7+ 41.Kg1 Sxg2 42.Kxg2 Dh3+ 43.Kg1 Tf3 0-1

(197) Petersen,Wolfgang − Hachmann,Björn [E81]
1.c4 Sf6 2.Sc3 g6 3.e4 d6 4.d4 Lg7 5.f3 0-0 6.Le3 c5 7.dxc5 dxc5 8.Dxd8 Txd8 9.Lxc5 Sc6 10.Td1 Txd1+ 11.Kxd1 Sd7 12.Le3 Sde5 13.Sd5 Le6 14.b3 Td8 15.Se2 Lc8 16.Kc1 e6 17.Lg5 exd5 18.Lxd8 Sxd8 19.cxd5 f5 20.h3 Sdf7 21.Kc2 Sd6 22.Sc3 Sd7 23.Sb5 Sxb5 24.Lxb5 a6 25.Le2 fxe4 26.fxe4 Le5 27.Lg4 Sb6 28.Lxc8 Sxc8 29.Kd3 Kf7 30.Tc1 Sa7 31.a4 Ke7 32.b4 h5 33.Kc4 Sc8 34.b5 Sd6+ 35.Kc5 axb5 36.axb5 Sxe4+ 37.Kb6 Sd6 38.Te1 Kf6 39.Kc7 ½-½

(198) Poeck,Ole − Wolff,Stefan [D32]
1.d4 Sf6 2.c4 e6 3.Sc3 c5 4.Sf3 d5 5.cxd5 exd5 6.Lg5 Le6 7.e4 dxe4 8.Sxe4 Da5+ 9.Ld2 Db6 10.Sxf6+ gxf6 11.Lc3 cxd4 12.Sxd4 Lc5 13.Lb5+ Ke7 14.b4 Lxd4 15.Dxd4 Dxd4 16.Lxd4 Sd7 17.0-0 Thc8 18.Tfe1 Tc7 19.Tac1 Txc1 20.Txc1 Lxa2 21.Tc7 Le6 22.Txb7 a5 23.Lc6 Kd6 24.b5 Se5 25.Le4 Tc8 26.h3 Tc4 27.Lxe5+ fxe5 28.Lxh7 a4 29.Ta7 Kc5 30.Tc7+ Kb6 31.Txc4 Lxc4 32.Lb1 a3 33.g4 a2 34.Lxa2 Lxa2 35.g5 Kxb5 36.h4 Kc5 37.Kg2 Kd5 38.Kg3 Lb1 39.h5 Lh7 40.Kg4 Ke4 41.f3+ Ke3 42.Kg3 Lf5 43.Kh4 Kxf3 44.g6 Lxg6 0-1

(199) Rabeler,Gert − Meyerhold,Sven [B07]
1.g3 Sf6 2.Lg2 g6 3.e4 d6 4.d4 Lg7 5.Sc3 0-0 6.Sge2 e5 7.h3 c6 8.a4 Sbd7 9.0-0 Te8 10.a5 a6 11.Le3 De7 12.d5 c5 13.Sa4 Tb8 14.b4 cxb4 15.Tb1 Dd8 16.Sb6 Sc5 17.Txb4 Sfd7 18.Dd2 Sxb6 19.Txb6 Sa4 20.Db4 Sxb6 21.Lxb6 De7 22.c4 Ld7 23.Lc7 Tbc8 24.Lxd6 Df6 25.Tc1 h5 26.c5 Lb5 27.Sc3 Lh6 28.Td1 Ted8 29.Sxb5 axb5 30.Lf1 h4 31.g4 Txd6 32.cxd6 Tc2 33.De1 Dxd6 34.Lxb5 Lf4 35.Ld3 Ta2 36.Ta1 Td2 37.Td1 Ta2 38.Dc3 Df6 39.Tf1 Td2 40.Lb5 Kg7 41.Dc7 Dg5 42.Le8 Df6 43.Dxb7 Lh2+ 44.Kg2 Df4 45.Dxf7+ Dxf7 46.Lxf7 Kxf7 47.Kxh2 Ta2 48.Kg2 g5 49.Tb1 Txa5 50.Tb7+ Kf6 51.Tb6+ Kf7 52.Te6 1-0

(200) Putzbach,Gerd − Lorenz,Jens [B06]
1.e4 g6 2.d4 d6 3.Le3 Lg7 4.Sc3 Sd7 5.Dd2 a6 6.a4 Sgf6 7.f3 0-0 8.Lc4 e5 9.Sge2 c6 10.0-0 De7 11.a5 Te8 12.d5 c5 13.Sa4 Tb8 14.b4 b5 15.axb6 Sxb6 16.Sxb6 Txb6 17.bxc5 dxc5 18.Sc3 Dc7 19.Dd3 Tb4 20.Sa4 Ld7 21.Sxc5 Txc4 22.Dxc4 Lb5 23.Da2 Lxf1 24.Kxf1 Tb8 25.Dxa6 Sxd5 26.exd5 e4 27.d6 Dd8 28.Lg5 1-0

(201) Dumjahn,Carsten − Menk,Rolf [B12]
1.e4 g6 2.d4 c6 3.Sf3 Lg7 4.c3 d5 5.Sbd2 Sh6 6.Ld3 0-0 7.0-0 f6 8.De2 Sf7 9.e5 fxe5 10.dxe5 Lg4 11.h3 Lxf3 12.Sxf3 e6 13.Sd4 De7 14.f4 c5 15.Sf3 Sc6 16.Ld2 g5 17.Tae1 gxf4 18.Lxf4 Lh6 19.Dd2 Lxf4 20.Dxf4 Kh8 21.Dg4 Tg8 22.Dh5 Tg7 23.Tf2 Tag8 24.Tef1 Sg5 25.Sxg5 Txg5 26.Dh6 Sxe5 27.Tf7 Txg2+ 28.Kh1 Dxf7 0-1

(202) Josuttis,Volker − Wolloner,Thomas [A01]
1.b3 Sf6 2.Lb2 g6 3.g4 Lg7 4.g5 Sh5 5.Lxg7 Sxg7 6.e3 e5 7.h4 d6 8.Sc3 h6 9.f4 exf4 10.exf4 Lf5 11.Sd5 Sd7 12.De2+ Kf8 13.0-0-0 c6 14.Se3 a5 15.Sxf5 Sxf5 16.Dd3 hxg5 17.Dc3 Df6 18.Dxf6 Sxf6 19.fxg5 Sg4 20.Te1 a4 21.Kb2 a3+ 22.Kc3 d5 23.Ld3 Sf2 24.Th2 Sxd3 25.Kxd3 Txh4 26.Sf3 Txh2 27.Sxh2 Kg7 28.Kc3 Th8 29.Te2 Sg3 30.Tg2 Se4+ 31.Kb4 Sxg5 32.c4 dxc4 33.bxc4 Th3 34.Kc5 Se6+ 35.Kb6 Th4 36.Sg4 Th1 37.Kxb7 c5 38.Kc6 Ta1 39.d3 Tb1 40.Se5 Tb2 41.Tg1 Txa2 42.Kd6 Te2 43.Tf1 f6 44.Sd7 a2 45.Sxc5 Sd4 46.Kd5 Tb2 47.Se6+ Sxe6 48.Ta1 Sf4+ 49.Ke4 Se2 50.d4 0-1

(203) Leib,Britta − Kuhn,Gerd [B12]
1.e4 c6 2.d4 d5 3.e5 Lf5 4.h4 h5 5.Se2 e6 6.Sg3 Lg6 7.Le2 Le7 8.Lxh5 Lxh5 9.Sxh5 g6 10.Sf4 Txh4 11.Txh4 Lxh4 12.Dg4 Sh6 13.Dh3 Sf5 14.c3 Le7 15.Dh8+ Lf8 16.g4 Dh4 17.Dxh4 Sxh4 18.Ke2 c5 19.Le3 Sc6 20.a3 Le7 21.Sd2 cxd4 22.cxd4 Kd7 23.b4 Tc8 24.Sb3 b6 25.Tc1 a6 26.Ld2 f6 27.exf6 Lxf6 28.Le3 Kd6 29.Sd3 Sg2 30.Th1 Sxe3 31.fxe3 Lg5 32.Th7 Se7 33.Kd2 Tf8 34.Ke2 Tc8 35.Kd2 Lf6 36.Tf7 Lh4 37.Th7 g5 38.Se5 Tf8 39.Sc5 1-0

(204) Janßen,Helmut − Schermer,Denis [B28]
1.e4 c5 2.Sf3 a6 3.d4 cxd4 4.Sxd4 Sf6 5.Sc3 e5 6.Sf3 Lb4 7.Ld3 d6 8.Ld2 0-0 9.h3 Lxc3 10.Lxc3 Sbd7 11.0-0 Dc7 12.Te1 b6 13.Sh2 Lb7 14.Sg4 Tfe8 15.Sxf6+ Sxf6 16.De2 Dc6 17.f4 d5 18.Lxe5 dxe4 19.Lc4 Sd7 20.Ld4 b5 21.Dg4 Sf6 22.Lxf6 Dxf6 23.Lb3 Tad8 24.Tad1 Lc8 25.Txd8 Dxd8 26.Dd1 Dc7 27.Dd2 Td8 28.Txe4 g5 29.De3 Td1+ 30.Kh2 Lb7 31.Te8+ Kg7 32.Te7 gxf4 33.Dc3+ Dxc3 34.bxc3 Lc6 35.Txf7+ Kg6 36.Txf4 Td2 37.Tg4+ Kf6 38.Kg3 Txg2+ 39.Kh4 Tf2 40.Td4 Le8 41.Td6+ Ke7 42.Txa6 Tf3 43.Ta7+ Ld7 44.c4 Txh3+ 45.Kg5 Tf3 46.cxb5 Kd6 47.a4 Tg3+ 48.Kf4 Tg4+ 49.Kf3 Tb4 50.Ta6+ Kc7 51.Th6 Lf5 52.b6+ Txb6 53.Txb6 Kxb6 54.Kf4 Ld7 55.Kg5 Ka5 ½-½

(205) Koester,Gerhard − Schnelle,Rainer [C12]
1.e4 e6 2.d4 d5 3.Sc3 Sf6 4.Lg5 Lb4 5.e5 h6 6.Lh4 g5 7.exf6 gxh4 8.Dg4 Dxf6 9.Sf3 Ld7 10.0-0-0 Sc6 11.Dxh4 Dxh4 12.Sxh4 0-0-0 13.f4 Tdg8 14.Sf3 f5 15.g3 a6 16.Se2 Le8 17.c3 Lh5 18.Td3 Lxf3 19.Txf3 Le7 20.Te3 Kd7 21.b4 h5 22.h4 Tg7 23.Sg1 Thg8 24.Th3 Sd8 25.Sf3 Txg3 26.Se5+ 1-0

(206) Dangelowski,Peter − Gehrke,Rolf [A43]
1.d4 c5 2.e3 d5 3.Sc3 Sf6 4.Sf3 e6 5.Le2 Sc6 6.a3 b6 7.h3 a6 8.b3 Ld6 9.Lb2 0-0 10.0-0 Lb7 11.Ld3 Dc7 12.Se2 Tad8 13.Sc3 Se7 14.De2 Ta8 15.Tfe1 Tfd8 16.Sa2 Sg6 17.Tac1 Te8 18.Sc3 Se4 19.Lxe4 dxe4 20.Sd2 f5 21.Sc4 Lh2+ 22.Kh1 f4 23.Sxb6 cxd4 24.Sxa8 Lxa8 25.exd4 f3 26.gxf3 exf3 27.Df1 Lf4 28.Tcd1 Df7 29.Se4 Sh4 30.Sc5 Sg2 31.Sd3 Lb8 32.Se5 Dh5 33.Kh2 Tf8 34.Dxa6 Df5 35.Lc1 Ld5 36.Dd3 Dh5 37.c4 Dh4 38.Dd2 Sf4 39.Dxf4 Dxf2+ 0-1

(207) Schroeder,Raymond − Linke,Harry [D02]
1.Sf3 d5 2.g3 Sc6 3.d4 e5 4.Sxe5 Sxe5 5.dxe5 Lf5 6.Lg2 c6 7.b3 Lb4+ 8.Ld2 De7 9.Lxb4 Dxb4+ 10.c3 Dg4 11.Dd4 Dg6 12.Sd2 Se7 13.e4 dxe4 14.Sxe4 0-0 15.0-0 b6 16.Sd6 Tad8 17.Tad1 c5 18.Sxf5 Dxf5 19.Dxd8 Sg6 20.Dd7 Dxe5 21.Tfe1 Dxc3 22.Te8 h6 23.Ld5 Df6 24.Tde1 Kh7 25.Txf8 Sxf8 26.Dxf7 1-0

(208) Schiller,Thomas − Kehr,Hans−Joachim [B10]
1.e4 c6 2.Sc3 d5 3.Df3 dxe4 4.Sxe4 Sd7 5.d4 Sgf6 6.Lg5 Sxe4 7.Dxe4 Da5+ 8.Ld2 Db6 9.Lc3 Sf6 10.Df3 Le6 11.Ld3 Ld5 12.Dh3 g6 13.Se2 Lg7 14.Sf4 Se4 15.Sxd5 cxd5 16.0-0 0-0 17.Lxe4 dxe4 18.De3 Tad8 19.Tad1 f5 20.Td2 Td7 21.Tfd1 Tfd8 22.h3 a6 23.a3 Df6 24.d5 Df7 25.Lxg7 Kxg7 26.c4 Df6 27.b4 De5 28.f4 Dc7 29.c5 h6 30.a4 Kf7 31.b5 axb5 32.axb5 Da5 33.Db3 Ta8 34.d6+ e6 35.c6 Db6+ 36.Kh2 bxc6 37.Tb1 cxb5 38.Db4 Ta6 39.Tbd1 Ta4 40.Dc3 Db8 41.Dc6 Taa7 42.Tb2 b4 43.Dc5 b3 44.De5 Ta2 45.Txb3 Dxb3 46.Dh8 Db2 0-1

(209) Rajkovic,Radomir − Mattheus,Ingomar [E30]
1.d4 Sf6 2.c4 e6 3.Sc3 Lb4 4.Lg5 c5 5.dxc5 Lxc3+ 6.bxc3 Sc6 7.Sf3 h6 8.Lf4 Da5 9.Db3 Se4 10.Ld2 Sxc5 11.Dc2 d6 12.Sd4 a6 13.e3 Ld7 14.Le2 0-0 15.0-0 Dc7 16.Lf3 f5 17.h3 Se5 18.Le2 Se4 19.Lf3 Sxd2 20.Dxd2 Sxc4 21.Dd1 d5 22.Tb1 b5 23.g3 Tad8 24.Le2 e5 25.Sf3 Lc6 26.Db3 Kh7 27.Dd1 De7 28.Tb3 Df6 29.Sd2 g5 30.Dc2 Kh8 31.Sxc4 dxc4 32.Tbb1 Le4 33.Db2 Lxb1 34.Txb1 Td5 35.Db4 Tfd8 36.a4 e4 37.Da5 Dd6 38.axb5 f4 39.Dxa6 fxg3 40.Dxd6 gxf2+ 41.Kxf2 T5xd6 42.Tb4 Tc8 43.b6 Tb8 44.b7 Td7 45.Txc4 Tbxb7 46.Txe4 Td2 47.Td4 Tc2 48.Tb4 Ta7 49.Kf3 Tf7+ 50.Ke4 Txe2 51.c4 Te7+ 52.Kf5 T2xe3 53.Kg6 T3e6+ 54.Kh5 Tc6 55.c5 Kg7 56.h4 Txc5 57.Tg4 Tce5 58.Tg2 Kh7 59.Ta2 gxh4+ 60.Kxh4 Tg7 61.Tc2 Te4+ 62.Kh3 Teg4 63.Tb2 Tg3+ 64.Kh4 Tg2 0-1

(210) Stortz,Marcus − Klüver,Horst [D35]
1.d4 d5 2.c4 e6 3.Sc3 Sf6 4.cxd5 exd5 5.Lg5 Le7 6.Dc2 Sc6 7.e3 a6 8.a3 Le6 9.Ld3 h6 10.Lh4 Sh5 11.Lxe7 Dxe7 12.Sge2 0-0 13.0-0 Dd7 14.Tfc1 Sa7 15.Sa4 Tac8 16.Sc5 Dc6 17.b4 f5 18.Dd2 b5 19.a4 Tf6 20.axb5 De8 21.Txa6 Sxb5 22.Txe6 Txe6 23.Sxe6 Dxe6 24.Lxb5 c6 25.Ld3 Tb8 26.Dc3 Sf6 27.h3 Se4 28.Lxe4 Dxe4 29.Sg3 De6 30.Dxc6 Dxc6 31.Txc6 Txb4 32.Sxf5 Tb1+ 33.Kh2 Tf1 34.Kg3 1-0

(211) Ridinger,Peter − Koch,Sören [B23]

1.e4 c5 2.f4 g6 3.Sf3 Lg7 4.Sc3 Sc6 5.Lb5 Sd4 6.Sxd4 cxd4 7.Se2 Db6 8.La4 Sf6 9.d3 0-0 10.0-0 d6 11.f5 Dc5 12.fxg6 hxg6 13.Lb3 Lg4 14.Kh1 Dh5 15.Te1 Sd7 16.Lf4 Le5 17.Dd2 Kg7 18.Lxe5+ Sxe5 19.Sg3 Dh7 20.c3 Th8 21.Sf1 Ld7 22.cxd4 Sg4 23.Df4 f6 24.Ld1 e5 25.Dg3 ½-½

(212) Jensen,Thomas − von Hohenthal,Ludwig [D30]
1.d4 d5 2.c4 e6 3.Sf3 h6 4.Sc3 Lb4 5.Lf4 Sf6 6.e3 0-0 7.Db3 Lxc3+ 8.Dxc3 Se4 9.Dc2 Sc6 10.a3 a6 11.Ld3 f5 12.h4 Ld7 13.Se5 Sxe5 14.Lxe5 c6 15.f3 Sf6 16.0-0-0 b5 17.c5 a5 18.De2 Le8 19.g4 fxg4 20.fxg4 Se4 21.Tdf1 Tf7 22.Dh2 Taa7 23.Tf4 a4 24.Lxe4 dxe4 25.Txe4 Tf3 26.Lf4 Dd5 27.Te5 Dc4+ 28.Dc2 Tf7 29.Dxc4 bxc4 30.Txe6 Ld7 31.Tg6 Kh7 32.h5 Tf6 33.g5 Txg6 34.hxg6+ Kxg6 35.gxh6 gxh6 36.Txh6+ Kf5 37.Th2 Le6 38.Kd2 Ld5 39.Kc3 Tf1 40.Kb4 Td1 41.Kxa4 Td3 42.Th5+ Ke6 43.e4 Txd4 44.exd5+ cxd5 45.Le5 Te4 46.Lc3 Tg4 47.Te5+ 1-0

(213) Bohn,Christoph − Krotofil,Kurt [A10]
1.c4 g6 2.Sc3 Lg7 3.Sf3 Sf6 4.e4 d6 5.d3 c5 6.Le2 Sc6 7.0-0 0-0 8.Le3 Ld7 9.Dd2 Sg4 10.Lg5 h6 11.Lh4 f5 12.exf5 Lxf5 13.h3 Sge5 14.Sxe5 Sxe5 15.f4 Sc6 16.g4 Ld7 17.Lf3 De8 18.Tae1 e6 19.Ld5 Sd4 20.Lxb7 Tb8 21.Lg2 Lc6 22.b3 Dd7 23.Se4 Tf7 24.Lg3 Dd8 25.f5 exf5 26.Sxd6 Td7 27.Te8+ Dxe8 28.Sxe8 Txe8 29.Lxc6 Sxc6 30.Te1 Txe1+ 31.Dxe1 Te7 32.Df1 Sd4 33.gxf5 Sxf5 34.Lf2 Sd4 35.Dg2 Se2+ 36.Kf1 Sf4 37.Da8+ Kh7 38.Lxc5 Tf7 39.Kg1 Sxh3+ 40.Kh2 Sg5 41.Dd5 Tf5 42.Dc6 Sf3+ 43.Kg2 Se1+ 44.Kg1 Sf3+ 45.Kh1 Se5 46.Dc7 Tf7 47.Dc8 Sxd3 48.a4 a5 49.Lg1 Tf5 50.c5 Se1 51.Le3 Tf1+ 52.Lg1 Tf5 53.Dd7 Th5+ 54.Lh2 Sf3 55.Kg2 Sxh2 56.c6 1-0

(214) Junker,Hartmut − Stier,Uwe [B07]
1.e4 d6 2.d4 Sf6 3.Sc3 g6 4.Lg5 Lg7 5.Dd2 c6 6.Ld3 Db6 7.0-0-0 Da5 8.Lh6 0-0 9.Lxg7 Kxg7 10.h4 b5 11.h5 b4 12.hxg6 fxg6 13.e5 Sg4 14.Sb1 Txf2 15.Dg5 Lf5 16.Dxe7+ 1-0

(215) Hochreiner,Jürgen − Benthin,Thomas [B18]
1.e4 c6 2.d4 d5 3.Sd2 dxe4 4.Sxe4 Lf5 5.Sg3 Lg6 6.Sf3 Sd7 7.Le3 Dc7 8.Lc4 e6 9.De2 Sgf6 10.0-0-0 0-0-0 11.Se5 Sxe5 12.dxe5 Txd1+ 13.Txd1 Sd5 14.Lxa7 Sf4 15.De3 Sxg2 16.Db3 Dxe5 17.Ld4 Dg5+ 18.Kb1 Lc5 19.Da4 Kb8 20.Da5 b6 21.Da4 Lxd4 22.Txd4 Td8 23.Lf1 Se1 24.Txd8+ Dxd8 25.Df4+ Kb7 26.Kc1 Sxc2 ½-½

(216) Heine,Hellmut − Griwenka,Volker [D00]
1.d4 Sf6 2.Lg5 d5 3.Lxf6 exf6 4.g3 c6 5.Lg2 Lf5 6.c3 Ld6 7.Sd2 0-0 8.Db3 Dc8 9.c4 dxc4 10.Sxc4 Lc7 11.Tc1 Le6 12.Dc3 Dd7 13.e4 Sa6 14.Se2 Lxc4 15.Dxc4 La5+ 16.Kf1 Tad8 17.h4 Tfe8 18.Lh3 Dd6 19.f3 Lb6 20.Td1 Sc7 21.a4 Se6 22.Lxe6 Txe6 23.Sf4 Tee8 24.Se2 Dd7 25.Kg2 Te6 26.Td3 f5 27.e5 Txe5 28.dxe5 Dxd3 29.Dxd3 Txd3 30.Sf4 Td2+ 31.Kh3 Kf8 32.g4 fxg4+ 33.Kxg4 Td4 34.h5 Lc7 35.Te1 f6 36.Kf5 Kf7 37.Se6 g6+ 0-1

(217) Runge,Hans − Fobian,Erik [B00]

1.e4 Sc6 2.d4 d5 3.e5 Lf5 4.Lb5 e6 5.Se2 Dd7 6.0-0 a6 7.Lxc6 Dxc6 8.c3 f6 9.Sg3 Lg6 10.f4 Sh6 11.exf6 gxf6 12.Sd2 0-0-0 13.De2 Dd6 14.b4 Te8 15.Sf3 Lg7 16.Te1 Sf7 17.Df2 Kb8 18.a4 e5 19.f5 e4 20.fxg6 exf3 21.gxf7 Txe1+ 22.Dxe 1-0

(218) Meyner,Hannes − Himmelstaub,Werner [D11]
1.Sf3 Sf6 2.d4 d5 3.c4 c6 4.Db3 dxc4 5.Dxc4 b5 6.Dc2 Db6 7.e4 Lg4 8.Le3 Lxf3 9.gxf3 Db7 10.Sc3 e6 11.Tg1 g6 12.Le2 Lg7 13.h4 Sbd7 14.0-0-0 a6 15.Kb1 Sb6 16.f4 0-0-0 17.f3 Kb8 18.Tc1 Tc8 19.Sd1 Thd8 20.Sf2 h5 21.Sd3 Sc4 22.Lf2 Sd7 23.Se5 Lxe5 24.fxe5 Sdb6 25.Ka1 c5 26.dxc5 Td2 27.Dxd2 Sxd2 28.cxb6 Sc4 29.Lxc4 Txc4 30.Txc4 bxc4 31.Td1 Dc6 32.Ld4 Da4 33.Td2 Db4 34.Td1 Kb7 35.Kb1 a5 36.Lc3 Dxb6 37.Td7+ Kc8 38.Txf7 a4 39.a3 Df2 40.Tf6 Kd7 41.Lb4 Dxh4 42.Ka2 Dg3 43.Tf7+ Kd8 44.Tf8+ Kd7 45.Tf7+ Kc6 46.Ld6 Kb6 47.f4 Dg2 48.f5 c3 0-1

(219) Riedel,Siegfried − Hadlich,Winfried [D30]
1.Sf3 d5 2.c4 e6 3.d4 c6 4.c5 Sd7 5.b4 b6 6.Sc3 bxc5 7.dxc5 a5 8.Da4 Lb7 9.Le3 axb4 10.Dxb4 Da5 11.Tb1 Lc8 12.Dxa5 Txa5 13.Sd4 Txc5 14.Ld2 e5 15.Sb3 Tc4 16.e4 Tb4 17.exd5 cxd5 18.Sxd5 Te4+ 19.Kd1 Ld6 20.Ld3 Ta4 21.Sc3 Tg4 22.Le4 Se7 23.h3 Th4 24.g3 Txe4 25.Sxe4 La3 26.Sa5 f5 27.Sc3 La6 28.Sb5 Lc5 29.Sc7+ Kf7 30.Sxa6 Lxf2 31.Tb7 Td8 32.g4 f4 33.Sb4 Lc5 34.Sbc6 Tc8 35.Txd7 Ke6 36.Txe7+ Lxe7 37.Sxe7 Kxe7 38.Te1 Kd6 39.Lb4+ Kd5 40.Sb3 e4 41.Sd2 e3 42.Sf3 Ke4 43.Sg5+ Kd3 44.Te2 h6 45.Sf3 h5 46.gxh5 Th8 47.Ld6 Ke4 48.Sg5+ Kf5 49.h4 Td8 50.Sf7 Td7 51.h6 gxh6 52.Kc2 Txf7 53.Te1 Ke4 54.Tb1 f3 55.Tb4+ Kd5 56.Lg3 f2 57.Tb5+ 0-1

(220) Ristic,Sreten − Hoffmann,Ekkehard [D20]
1.d4 d5 2.c4 dxc4 3.Sc3 e5 4.d5 Sf6 5.e4 Sbd7 6.a3 Sb6 7.Le3 Sfd7 8.h4 Lc5 9.Dd2 0-0 10.Sh3 Lxe3 11.Dxe3 Dxh4 12.0-0-0 De7 13.Sg5 h6 14.Sf3 Sf6 15.Sd2 Sg4 16.Dg3 Dc5 17.Th4 Sxf2 18.Te1 Sd3+ 19.Lxd3 cxd3 20.Txh6 Te8 21.Teh1 Kf8 22.Th8+ Ke7 23.Dxe5+ Le6 24.Dg5+ f6 25.Dxg7+ Lf7 26.Tf1 Txh8 27.Dxf6+ Kd7 28.Dxf7+ De7 29.Df5+ Kd8 30.e5 Te8 31.Te1 Tc8 32.Dxd3 Sd7 33.Sf3 Sb6 34.Dd4 Dd7 35.e6 Dd6 36.Se5 Df8 37.Te3 Df1+ 38.Kc2 Df2+ 39.Kb1 Df1+ 40.Ka2 Tf8 41.Dh4+ Df6 42.Sf7+ Ke7 43.Db4+ Ke8 44.d6 cxd6 45.Sxd6+ Kd8 46.e7+ Kd7 47.exf8D Txf8 48.Db5+ Kc7 49.Dc5+ Kb8 50.Scb5 Dd8 51.Te8 Txe8 52.Sxe8 Sd5 53.Dd6+ Dxd6 54.Sbxd6 Se3 55.g3 b6 56.Kb1 Ka8 57.Kc1 a6 58.Kd2 Sd5 59.Kd3 Ka7 60.Ke4 Sf6+ 61.Sxf6 1-0

(221) Frank,Detlev − Gebel,Ralph [A00]
1.a3 e5 2.b4 d5 3.Lb2 d4 4.Sf3 Sd7 5.c3 dxc3 6.Sxc3 a5 7.b5 Sgf6 8.e4 Ld6 9.Lc4 0-0 10.0-0 Sc5 11.d3 Le6 12.Lxe6 Sxe6 13.Se2 Sd7 14.Tc1 De7 15.Sg3 Lxa3 16.Sf5 Db4 17.Lc3 Dxb5 18.Tb1 Dc6 19.Lxe5 g6 20.Sh6# 1-0

(222) Sausmikat,Michael − Jiltzow,Friedrich [A42]
1.d4 g6 2.c4 Lg7 3.Sc3 c6 4.e4 d6 5.f4 Dc7 6.Le3 Sd7 7.Ld3 e5 8.fxe5 dxe5 9.d5

Sgf6 10.h3 0-0 11.Sf3 a6 12.Tc1 c5 13.a4 Db6 14.Dd2 Dd6 15.0-0 b6 16.Tf2 Lb7 17.Tcf1 Tae8 18.Lh6 Te7 19.Lg5 Tee8 20.Sh4 Lc8 21.Lh6 De7 22.Lxg7 Kxg7 23.Dg5 Kh8 24.Txf6 Sxf6 25.Dxf6+ Kg8 26.Dxe7 Txe7 27.Sd1 f5 28.exf5 e4 29.f6 Te5 30.Le2 g5 31.Sf5 Txf5 32.Txf5 Lxf5 33.Se3 Ld7 34.Lg4 Lxg4 35.Sxg4 Kf7 36.Se5+ Ke8 37.f7+ Ke7 38.Kf2 Kd6 39.Sg4 Txf7+ 40.Ke3 Tf1 41.Kxe4 Tg1 42.Se3 Tb1 43.Kf5 Txb2 44.Kxg5 Te2 45.Sf5+ Kd7 46.g4 Te4 47.Kh6 Txc4 48.Kxh7 Txa4 49.g5 Tf4 50.Kg6 a5 51.h4 a4 52.h5 a3 53.Se3 a2 54.Sc2 Tf2 55.Sa1 Tf1 56.Sc2 Tc1 57.Sa1 Txa1 58.h6 Th1 0-1

(223) Oelrichs,Manfred − Kronhoff,Holger [A39]
1.c4 c5 2.g3 Sf6 3.Lg2 g6 4.Sf3 Lg7 5.Sc3 0-0 6.0-0 Sc6 7.d4 cxd4 8.Sxd4 a6 9.Sxc6 bxc6 10.Ld2 Tb8 11.Sa4 d6 12.Dc2 c5 13.Tad1 Dc7 14.e4 Sd7 15.Sc3 Sb6 16.b3 Lb7 17.Dc1 e6 18.Lh6 De7 19.Td3 Tfd8 20.Tfd1 Td7 21.Lxg7 Kxg7 22.Db2 Kg8 23.Dd2 Tbd8 24.Dh6 Df6 25.a4 Sc8 26.a5 La8 27.Sa4 e5 28.Sxc5 Tc7 29.Sxa6 Ta7 30.Sb4 Txa5 31.Tf3 De7 32.Sd5 Lxd5 33.exd5 Td7 34.Lh3 f5 35.g4 f4 36.g5 Td8 37.Le6+ Kh8 38.Th3 Dg7 39.b4 Ta4 40.Tb1 Se7 41.Dxg7+ Kxg7 42.c5 dxc5 43.bxc5 Ta7 44.d6 Sc6 45.Thb3 Kh8 46.Lg4 e4 47.Kg2 Ta2 48.T3b2 Ta3 49.Tb3 Ta2 50.T1b2 Ta4 51.Th3 e3 52.fxe3 fxe3 53.Le2 Tf8 54.Tf3 1-0

(224) Stritzel,Reinhard (1580) − Tamm,Kay (1922) [B33]
1.e4 c5 2.Sf3 Sc6 3.d4 cxd4 4.Sxd4 Sf6 5.Sc3 e5 6.Sb3 Lb4 7.Ld3 d5 8.exd5 Sxd5 9.Ld2 Sxc3 10.bxc3 Le7 11.0-0 0-0 12.Te1 Le6 13.Dh5 f5 14.Tad1 Dc7 15.De2 Ld6 16.h3 Df7 17.Lf4 Tad8 18.Lb5 Tfe8 19.Lxc6 bxc6 20.Le3 Lc4 21.Dd2 Le7 22.Dc1 Lf6 23.Txd8 Txd8 24.Td1 Ld5 25.Dd2 Dg6 26.f3 Lxf3 27.Dxd8+ Lxd8 28.Txd8+ Kf7 29.Td2 a6 30.Kf1 Ld5 0-1

(225) Alban,Jens − Sengbusch,Gerhard [D45]
1.d4 d5 2.c4 Sf6 3.Sc3 c6 4.e3 e6 5.Sf3 Lb4 6.Ld2 Lxc3 7.Lxc3 Sbd7 8.Ld3 dxc4 9.Lxc4 Se4 10.Dc2 Sxc3 11.Dxc3 h6 12.e4 Df6 13.Tc1 Dg6 14.De3 0-0 15.0-0 Sf6 16.e5 Sd5 17.Lxd5 exd5 18.Sh4 De4 19.Dxe4 dxe4 20.g3 g5 21.Sg2 Lg4 22.Se3 Lf3 23.d5 cxd5 24.Sxd5 Kg7 25.Sf6 Tac8 26.h3 Tfd8 27.Txc8 Txc8 28.Te1 Tc2 29.Sxe4 Lxe4 30.Txe4 Txb2 31.Ta4 a6 32.f4 gxf4 33.gxf4 Kg6 34.a3 Kf5 35.h4 h5 36.Kf1 Th2 37.Tb4 b5 38.a4 Txh4 0-1

(226) Kaland,Joachim − Metzner,Arne [C41]
1.e4 e5 2.Sf3 d6 3.d4 exd4 4.Sxd4 Sf6 5.Lg5 Le7 6.Lxf6 Lxf6 7.c3 0-0 8.Ld3 Sd7 9.0-0 Se5 10.Le2 Te8 11.Sd2 c6 12.f4 Sg6 13.Kh1 Dc7 14.Db3 c5 15.Sb5 De7 16.Dd5 Td8 17.Dd3 a6 18.Sa3 b5 19.Tad1 Lb7 20.Lf3 Sxf4 21.Dc2 Le5 22.Tde1 Dg5 23.g3 Sg6 24.Tg1 h5 25.h4 Dh6 26.Dd1 d5 27.De2 dxe4 28.Sxe4 Lxe4 29.Lxe4 Td2 30.Df3 Sxh4 31.Lh7+ Kxh7 32.Dxa8 Df6 33.De4+ Sg6
½-½

(227) Thomas,Daniel − Poehler,Andreas [A20]

1.c4 e5 2.g3 Sf6 3.Lg2 d5 4.Sc3 dxc4 5.Da4+ c6 6.Dxc4 Le6 7.Da4 Sbd7 8.d3 Db6 9.Sf3 Sc5 10.Dc2 Ld6 11.0-0 h6 12.h3 Dc7 13.e4 g5 14.Sh2 Dd7 15.g4 Sh7 16.Le3 h5 17.f3 Tg8 18.Df2 Sxd3 19.Dd2 Sf4 20.Tad1 0-0-0 21.Dc2 Dc7 22.Lxa7 b6 23.Tf2 Lc5 24.Txd8+ Txd8 25.Da4 Lxf2+ 26.Kh1 Sxg2 27.Kxg2 Ld4 28.gxh5 Kb7 29.Lxb6 Dxb6 30.Da3 Lg1 31.De7+ Td7 0-1

(228) Zimmermann,Manfred − Hackbarth,Björn [B17]
1.e4 c6 2.d4 d5 3.Sc3 dxe4 4.Sxe4 Sd7 5.Sf3 Sgf6 6.Sg3 e6 7.Ld3 c5 8.c3 cxd4 9.Sxd4 Lc5 10.Sf3 0-0 11.Dc2 g6 12.0-0 Te8 13.Lg5 Lf8 14.Tad1 h6 15.Lc1 Da5 16.b4 Dc7 17.Tfe1 b6 18.Lxg6 fxg6 19.Dxg6+ Lg7 20.Sh5 Sxh5 21.Dxe8+ 1-0

(229) Hotze,Kurt − Kloppenburg,Reimer [D10]
1.d4 d5 2.c4 c6 3.Sc3 Lf5 4.Sf3 h6 5.e3 e6 6.cxd5 exd5 7.Ld3 Lxd3 8.Dxd3 Sf6 9.0-0 Ld6 10.e4 dxe4 11.Sxe4 Sxe4 12.Dxe4+ De7 13.Dd3 0-0 14.Te1 Dc7 15.Se5 Sd7 16.Lf4 Sf6 17.Df3 Tad8 18.Lxh6 Lb4 19.Ted1 Le7 20.Lg5 c5 21.Tac1 Txd4 22.Txd4 Dxe5 23.Lxf6 Lxf6 24.Tdd1 b6 25.b3 Te8 26.h3 Db2 27.a4 Ld4 28.Te1 Td8 29.Tb1 Dd2 30.Te2 Dg5 31.Tbe1 Kh7 32.Dxf7 Td5 33.Te8 Tf5 34.Dg8+ Kg6 35.T8e6+ Tf6 36.Txf6+ Lxf6 37.De8+ Kh7 38.g4 Ld4 39.Dh5+ Dxh5 40.gxh5 Kh6 41.Te7 a6 42.Tb7 c4 43.bxc4 a5 44.Td7 Lc5 45.Td5 g5 46.hxg6 Kxg6 47.Kg2 Kf6 48.f4 Ke6 49.Kf3 Ld6 50.Kg4 Le7 51.h4 Lf6 52.h5 Ke7 53.h6 Kf8 54.Td7 Ke8 55.Ta7 Kf8 56.Kh5 Ke8 57.Kg6 Ld4 58.Tb7 Kd8 59.f5 Kc8 60.Tf7 1-0

(230) Schäfer,Hans − Mungard,Jens−Uwe [C20]
1.e4 e5 2.a3 Sf6 3.d3 Lc5 4.h3 h6 5.Sf3 Sc6 6.b4 Le7 7.Lb2 d6 8.Sbd2 a5 9.c3 axb4 10.axb4 Ld7 11.Txa8 Dxa8 12.Da1 0-0 13.Le2 d5 14.0-0 dxe4 15.Sxe4 Sxe4 16.dxe4 Le6 17.Dxa8 Txa8 18.Ta1 Txa1+ 19.Lxa1 Ld6 20.b5 Sa5 21.Sh4 Sb3 22.Lb2 Sd2 23.f3 Lc5+ 24.Kh1 g6 25.Lc1 Sb1 26.c4 Kg7 27.Ld3 Sa3 28.Lxa3 Lxa3 29.g4 Le7 30.Sg2 g5 31.Se3 Lc5 32.Sf5+ Kg6 33.Kg2 Lf8 34.Kg3 h5 35.Se3 h4+ 36.Kg2 c6 37.bxc6 bxc6 38.Sf5 f6 39.Kf2 Kf7 40.Ke2 Ke8 41.Kd2 Kd7 42.Kc3 Kc7 43.Kb3 Kb6 44.Kc3 Ka5 45.Kb3 Ld7 46.Le2 c5 47.Se3 La4+ 48.Kc3 Le7 49.Ld1 Ld8 50.Lxa4 Kxa4 51.Sd5 Ka3 52.Kc2 Ka2 53.Sc3+ Ka3 54.Sd5 Ka4 55.Kc3 Ka3 56.Kc2 Ka2 57.Sc3+ ½-½

(231) Singh,Gurpreet − Remstedt,Matthias [C50]
1.e4 e5 2.Sf3 Sc6 3.Lc4 Lc5 4.Sc3 d6 5.h3 h6 6.d3 Sa5 7.Lb3 Sxb3 8.axb3 a6 9.Le3 Lb4 10.0-0 c6 11.d4 Dc7 12.dxe5 dxe5 13.De2 Sf6 14.Ld2 0-0 15.Tfd1 Le6 16.De3 Tad8 17.Se2 Ld6 18.La5 De7 19.Lxd8 Txd8 20.Sg3 Te8 21.Td3 Lc5 22.Dd2 Lc8 23.Td1 Lb6 24.c3 c5 25.c4 a5 26.De3 Lc7 27.Sh4 b6 28.Shf5 De6 29.Sd6 Lxd6 30.Txd6 De7 31.Dd3 Dc7 32.Td8 Kf8 33.Dd6+ Dxd6 34.T1xd6 Sd7 35.T8xd7 Lxd7 36.Txd7 Te6 37.Sf5 Ke8 38.Td2 g5 39.Sg7+ 1-0

(232) Lösekamm,Heinrich − Singh,Nanak [C65]
1.e4 e5 2.Sf3 Sc6 3.Lb5 Sf6 4.d3 d6 5.Lxc6+ bxc6 6.h3 Le7 7.Lg5 h6 8.Lxf6 Lxf6

9.Sc3 Le6 10.b3 0-0 11.0-0 d5 12.Tb1 Dd6 13.a4 Tab8 14.Se2 Dc5 15.Dd2 a5 16.Dc3 Dxc3 17.Sxc3 d4 18.Se2 Tfe8 19.Sg3 Ld7 20.Sd2 Le7 21.Sc4 Lb4 22.f4 f6 23.f5 Lc8 24.Tf3 La6 25.Sb2 Ld2 26.Sd1 c5 27.Sh5 Te7 28.h4 c4 29.Tg3 Tf7 30.Tf3 cxd3 31.cxd3 c5 32.Sg3 Tfb7 33.Sf1 Le1 34.Sh2 Txb3 35.Txb3 Txb3 36.Tf1 Lxh4 37.Sf3 Lg3 38.Sf2 Lxf2+ 39.Kxf2 Txd3 40.Tc1 Tc3 41.Txc3 dxc3 42.Ke1 Ld3 43.Kd1 Lxe4 44.Sh4 Kf7 45.g4 g6 46.fxg6+ Lxg6 0-1

7.Runde (11.10.2001)

(233) Wolloner,Thomas − van Riesen,Klaus [E94]
1.d4 Sf6 2.Sf3 g6 3.c4 Lg7 4.Sc3 0-0 5.e4 d6 6.Le2 e5 7.0-0 exd4 8.Sxd4 Te8 9.f3 Sc6 10.Le3 Sh5 11.Dd2 Sxd4 12.Lxd4 Sf4 13.Lxg7 Dg5 14.Kf2 Kxg7 15.g3 Sh3+ 16.Ke1 Dxd2+ 17.Kxd2 Sg5 18.h4 Se6 19.Sd5 c6 20.Se3 b6 21.Tfd1 Lb7 22.Ke1 Tad8 23.Td2 Kf8 24.Tad1 Ke7 25.Kf2 c5 26.Lf1 Sd4 27.Lh3 a6 28.h5 Lc6 29.Sc2 Sxc2 30.Txc2 f6 31.Ke3 La4 32.b3 Lc6 33.Th2 Kf7 34.hxg6+ hxg6 35.Tdh1 f5 36.Lg2 d5 37.Th7+ Kf6 38.Tc7 d4+ 39.Kd2 Tc8 40.e5+ Ke6 41.Txc6+ Txc6 42.Th6 Kd7 43.f4 Tce6 44.Ld5 T8e7 45.Th8 Te8 46.Lxe6+ Txe6 47.Ta8 a5 48.Kd3 Ke7 49.Ta7+ Ke8 50.Tb7 Kd8 51.Ke2 Kc8 52.Ta7 Kd8 53.a4 Kc8 54.Kf3 Kd8 55.g4 fxg4+ 56.Kxg4 Ke8 57.Kf3 Kf8 58.Td7 g5 59.Ke4 gxf4 60.Kxf4 ½-½

(234) Bokelbrink,Uwe − Thomaschke,Dirk 1-0

(235) Wolff,Stefan − Rabeler,Gert [A35]
1.c4 g6 2.Sf3 Lg7 3.d4 c5 4.Sc3 cxd4 5.Sxd4 Sc6 6.Sxc6 bxc6 7.e4 d6 8.Le2 Lxc3+ 9.bxc3 Da5 10.0-0 Sf6 11.Lf3 Sd7 12.Lh6 f6 13.Le2 Sc5 14.Te1 Dxc3 15.Lf1 Le6 16.Te3 Da5 17.f4 Sd7 18.Kh1 Tb8 19.Df3 Tb2 20.Ta3 Dc5 21.Tb3 Tf2 22.Dg3 Tc2 23.Ld3 Dd4 24.De1 Tb2 25.Tb1 Txb3 26.axb3 Dxd3 27.Ta1 Dd4 28.Td1 Dc5 29.De2 a6 30.Ta1 Sb8 31.h3 Tg8 32.Dd2 Dh5 33.f5 gxf5 34.exf5 Dxf5 35.Db4 Sd7 0-1

(236) Menk,Rolf − Putzbach,Gerd [A00]
1.g3 c5 2.f4 g6 3.Sf3 Lg7 4.Lg2 Sc6 5.0-0 d6 6.d3 Sf6 7.e4 e6 8.h3 c4 9.g4 Db6+ 10.Kh1 Ld7 11.e5 dxe5 12.fxe5 Sg8 13.d4 h5 14.gxh5 Txh5 15.c3 Sce7 16.Sbd2 Tc8 17.Se4 Sf5 18.De2 Sge7 19.Sfg5 Lc6 20.Df2 Lxe4 21.Sxe4 Sd5 22.Sd6+ Sxd6 23.exd6 Tf5 24.Dg3 Txf1+ 25.Lxf1 Lf8 26.d7+ Kxd7 27.Df2 Ke8 28.Lg5 Le7 29.Lh6 Dd8 30.Lg2 Lh4 31.Dc2 b5 32.a4 b4 33.cxb4 Sxb4 34.Dd2 Sd3 35.Le3 Lf6 36.d5 exd5 37.Tf1 Kf8 38.Lxa7 Lxb2 39.Dh6+ Kg8 40.De3 d4 41.Df3 De7 42.Dg4 De6 43.Dh4 Dd7 44.Lb6 Sc5 45.a5 c3 46.a6 c2 47.a7 Se6 48.Dh6 c1D 49.Txc1 Lxc1 50.Dh4 Da4 51.Dg4 Le3 52.Le4 Tc1+ 53.Kh2 Da2+ 54.Dg2 0-1

(237) Hachmann,Björn − Kolthoff,Siegmund [A57]
1.d4 Sf6 2.c4 c5 3.d5 b5 4.cxb5 a6 5.f3 e6 6.e4 exd5 7.e5 De7 8.De2 Sg8 9.Sc3

Lb7 10.Sh3 Dd8 11.Sf4 Se7 12.Ld2 g6 13.Dd3 Lg7 14.Sfxd5 Sxd5 15.Sxd5 0-0 16.De4 Te8 17.Lc3 d6 18.0-0-0 Sd7 19.Sf6+ Lxf6 20.Dxb7 Lxe5 21.Lxe5 Sxe5 22.bxa6 c4 23.f4 Tb8 24.Dd5 Sg4 25.Lxc4 Se3 26.Dxf7+ Kh8 27.Td4 Tf8 28.Da7 Df6 29.b3 d5 ½-½

(238) Poeck,Ole − Petersen,Wolfgang [E12]
1.d4 Sf6 2.c4 b6 3.Sc3 Lb7 4.Sf3 e6 5.a3 d6 6.g3 Sbd7 7.Lg2 c5 8.0-0 a6 9.Te1 Dc7 10.b3 cxd4 11.Dxd4 Le7 12.Lb2 0-0 13.Tac1 Tac8 14.e4 Db8 15.e5 Sxe5 16.Sxe5 dxe5 17.Dxe5 Dxe5 18.Txe5 Lxg2 19.Kxg2 Tfd8 20.Sa4 Sd7 21.Te2 b5 22.cxb5 Txc1 23.Lxc1 axb5 24.Sc3 Tc8 25.Lb2 b4 26.Sd5 Lf8 27.Sxb4 Tb8 28.Lc3 Sc5 29.Tb2 f6 30.Ld4 Sd7 31.Sa6 Lxa3 32.Tb1 Tc8 33.b4 Sb8 34.b5 Ld6 35.Le3 Kf7 36.Sxb8 Txb8 37.b6 Tb7 38.Ta1 Lb8 39.Ta7 Te7 40.Ta8 Tb7 41.Lc5 e5 42.Ta7 Lxa7 43.bxa7 Txa7 44.Lxa7 Ke6 45.Kf3 h5 46.h4 f5 47.Le3 Kd5 48.Lg5 g6 49.Ke3 Kc4 50.Lf6 Kd5 51.Lg7 Kd6 52.Kd3 Kd5 53.f3 g5 54.hxg5 f4 55.gxf4 h4 56.Ke3 h3 57.Kf2 exf4 58.Lh6 1-0

(239) Meyerhold,Sven − Koester,Gerhard [C26]
1.e4 e5 2.Sc3 Sf6 3.Lc4 Lc5 4.d3 0-0 5.Sf3 Sc6 6.Lg5 Le7 7.0-0 d6 8.h3 Sa5 9.Lb3 Sxb3 10.axb3 c6 11.d4 Sd7 12.Le3 Dc7 13.Dd3 a6 14.Sd2 exd4 15.Lxd4 Se5 16.Dg3 Sg6 17.f4 Lh4 18.Dh2 f5 19.e5 dxe5 20.Lxe5 Db6+ 21.Kh1 Sxe5 22.fxe5 Le6 23.Sf3 Le7 24.Df4 Tad8 25.Tad1 h6 26.Sa4 Da7 27.Sd4 g5 28.Df2 Td5 29.c4 Txe5 30.Sxf5 Dxf2 31.Sxe7+ Kg7 32.Txf2 Txf2 0-1

(240) Kehr,Hans−Joachim − Leib,Britta [C14]
1.e4 e6 2.d4 d5 3.Sc3 Sf6 4.Lg5 Le7 5.e5 Sfd7 6.Lxe7 Dxe7 7.f4 0-0 8.Sf3 c5 9.Sb5 Sc6 10.c3 cxd4 11.cxd4 Db4+ 12.Dd2 f6 13.a3 Dxd2+ 14.Kxd2 fxe5 15.fxe5 h6 16.Sc7 Tb8 17.Sxe6 Tf7 18.Ld3 Sdxe5 19.Sxe5 Sxe5 20.dxe5 Lxe6 21.Thf1 Tbf8 22.Txf7 Txf7 23.Ke3 d4+ 24.Kxd4 Tf2 25.Te1 Txg2 26.Te2 Tg4+ 27.Kc5 Kf7 28.Le4 Ke7 29.Lxb7 Tc4+ 30.Kb5 Tc7 31.Lc6 Lf5 32.Te3 g5 33.b4 Lc2 34.Ld5 Ld1 35.Ka6 Lg4 36.b5 Lc8+ 37.Ka5 Tc2 38.Tf3 Txh2 39.Tf7+ Kd8 40.Txa7 1-0

(241) Gehrke,Rolf − Stortz,Marcus [A32]
1.Sf3 Sf6 2.c4 c5 3.d4 cxd4 4.Sxd4 e6 5.Sc3 Lb4 6.Sc2 Lxc3+ 7.bxc3 0-0 8.Lg5 Sc6 9.e4 h6 10.Lh4 g5 11.Lg3 Sxe4 12.Ld3 Sxg3 13.hxg3 Df6 14.f4 gxf4 15.gxf4 Dxf4 16.De2 Se5 17.Td1 f5 18.Se3 b6 19.Th3 La6 20.Lc2 Tad8 21.Td4 Dg5 22.Tdh4 Sf7 23.Df3 Kh8 24.Th5 Dg7 25.Kd2 Tg8 26.Df4 Kh7 27.Sxf5 Dxg2+ 28.Kc1 Dg1+ 29.Kb2 Tg2 30.Txh6+ Kg8 31.Th8+ Sxh8 32.Se7+ 1-0

(242) Mattheus,Ingomar − Schroeder,Raymond [C11]
1.e4 e6 2.d4 d5 3.Sc3 Sf6 4.Lg5 dxe4 5.Sxe4 Le7 6.Lxf6 Lxf6 7.Sf3 Sd7 8.c3 0-0 9.Ld3 b6 10.0-0 Lb7 11.Dc2 h6 12.Tfe1 Tc8 13.Tad1 De7 14.Sxf6+ Dxf6 15.Le4 Lxe4 16.Dxe4 Tfd8 17.Se5 Sxe5 18.Dxe5 Dg6 19.De2 Td5 20.c4 Td7 21.Td2 Tcd8 22.Ted1 Dg5 23.De3 Da5 24.a3 Da4 25.De2 Da5 26.g3 Df5 27.b4 c5 28.dxc5 Txd2 29.Txd2 Txd2 30.Dxd2 bxc5 31.bxc5 Dxc5 32.Db4 Dd4 33.c5 Dd1+ 34.Kg2 Dd5+

35.f3 Da2+ 36.Kh3 De2 37.Db8+ Kh7 38.Db7 Df1+ 39.Kh4 g5+ 40.Kg4 Kg6 0-1

(243) Kuhn,Gerd − Janßen,Helmut [D03]
1.d4 Sf6 2.Lg5 d5 3.Sf3 Sbd7 4.Sbd2 e6 5.e3 Le7 6.Ld3 h6 7.Lh4 0-0 8.0-0 c5 9.c3 b6 10.Se5 Lb7 11.f4 Se4 12.Lxe7 Dxe7 13.Sdf3 c4 14.Sxd7 Dxd7 15.Se5 Dc7 16.Lxe4 dxe4 17.g4 f5 18.g5 hxg5 19.fxg5 g6 20.Sxg6 Tf7 21.Se5 Tg7 22.h4 Lc6 23.Tf4 Le8 24.Kf2 b5 25.De2 De7 26.Th1 a6 27.Th2 Tc8 28.a3 Tc7 29.Ke1 a5 30.Tf1 b4 31.axb4 axb4 32.Kf2 bxc3 33.bxc3 Da3 34.Kg3 Dxc3 35.Kf4 Db4 36.h5 c3 37.Tc1 De7 38.g6 Dd6 39.Dg2 c2 40.Txc2 Txc2 41.Dxc2 Tc7 42.Dg2 Tg7 43.Dg5 Da6 44.Tf2 Dd6 45.Df6 1-0

(244) Schermer,Denis − Bohn,Christoph [A50]
1.d4 Sf6 2.c4 e6 3.Sc3 b6 4.e4 Lb7 5.Ld3 d5 6.e5 dxc4 7.Lf1 Sd5 8.Da4+ Sd7 9.Dxc4 Tc8 10.Sf3 Sxc3 11.bxc3 c5 12.Da4 cxd4 13.cxd4 a6 14.Le2 b5 15.Db3 Sb6 16.Le3 Ld5 17.Db1 Lc4 18.Lxc4 bxc4 19.0-0 Le7 20.Tc1 0-0 21.De4 Sd5 22.Dg4 Sxe3 23.fxe3 La3 24.Tc2 Db6 25.Sd2 c3 26.Se4 Lb2 27.Tf1 Kh8 28.Sg5 f5 29.exf6 gxf6 30.Sxh7 f5 31.Dh5 Kg7 32.Tf3 f4 33.Dg5+ 1-0

(245) Griwenka,Volker − Dumjahn,Carsten 0-1

(246) Lorenz,Jens − Junker,Hartmut [D06]
1.d4 Sf6 2.c4 d5 3.cxd5 Dxd5 4.Sc3 Da5 5.Ld2 Db6 6.e3 Lf5 7.Lc4 Se4 8.Sd5 Dd6 9.Lb4 c5 10.dxc5 Sxc5 11.Tc1 b6 12.Lxc5 bxc5 13.Df3 e6 14.Lb5+ Sd7 15.Sf6+ gxf6 16.Dxa8+ Ke7 17.Td1 Dxd1+ 18.Kxd1 Lg7 19.Dxa7 Td8 20.Dc7 1-0

(247) Josuttis,Volker − Ridinger,Peter [A01]
1.b3 e5 2.Lb2 Sc6 3.e3 Sf6 4.Lb5 Ld6 5.Sc3 a6 6.Le2 0-0 7.g4 b5 8.Lf3 Lb7 9.h4 b4 10.Sd5 Sxd5 11.Lxd5 De7 12.g5 Sa5 13.Lxb7 Sxb7 14.Dg4 f5 15.Dg2 e4 16.f4 exf3 17.Sxf3 f4 18.g6 h6 19.Sg5 fxe3 20.Dd5+ Kh8 21.0-0-0 c6 22.Dc4 exd2+ 23.Kb1 Sa5 24.Sf7+ Txf7 25.Dxf7 Dxf7 26.gxf7 Lf8 27.Txd2 d6 28.Tg1 Ta7 29.Txg7 1-0

(248) Koch,Sören − Rajkovic,Radomir [B07]
1.e4 d6 2.d4 Sf6 3.Sc3 g6 4.Le3 c6 5.Dd2 b5 6.Ld3 Lb7 7.a3 a6 8.Sf3 Sbd7 9.h3 c5 10.d5 c4 11.Le2 Lg7 12.0-0 0-0 13.Tad1 Dc7 14.Sd4 Sc5 15.Lf3 Tad8 16.g4 e5 17.Sde2 Lc8 18.Lg2 Ld7 19.f4 exf4 20.Lxf4 Tfe8 21.Sg3 Db6 22.Kh1 Lxg4 23.hxg4 Sxg4 24.Lf3 Se5 25.Dg2 a5 26.Le3 Sxf3 27.Dxf3 Td7 28.Df2 Lxc3 29.bxc3 Dd8 30.Lxc5 dxc5 31.Df6 Dc7 32.Kg2 Td6 33.Df4 De7 34.Tde1 b4 35.cxb4 cxb4 36.axb4 axb4 37.Dd2 c3 38.Dd4 Tb8 39.Ta1 Dc7 40.Ta7 Db6 41.Dxb6 Tdxb6 42.Tfxf7 b3 43.cxb3 Txb3 44.Tfc7 Td8 45.e5 Tb2+ 46.Kh3 c2 47.Se4 Tdb8 48.Sf6+ 1-0

(249) Linke,Harry − Hochreiner,Jürgen [C42]
1.e4 e5 2.Sf3 Sf6 3.Lc4 Sxe4 4.d3 Sd6 5.Sxe5 Sxc4 6.Sxc4 d5 7.Se5 Ld6 8.d4 0-0

9.0-0 Df6 10.f4 Sc6 11.c3 Se7 12.Df3 c6 13.g4 Lxe5 14.dxe5 De6 15.h3 f6 16.exf6 Dxf6 17.Le3 Ld7 18.Ld4 Dg6 19.Kh2 Tae8 20.Sa3 Sc8 21.Tae1 Sd6 22.Le5 Se4 23.Te2 Txe5 24.Sc2 Tee8 25.Se3 Dd6 26.Kg2 De7 27.Sc2 Dh4 28.Sd4 c5 29.Sf5 Lxf5 30.gxf5 Dd8 31.c4 Sf6 32.Te5 d4 33.Dxb7 d3 34.Txc5 Te2+ 35.Kh1 d2 36.Tc7 d1D 37.Txg7+ Kh8 38.Tfg1 D1d7 39.Df3 Da8 0-1

(250) Benthin,Thomas − Runge,Hans [B05]
1.e4 Sf6 2.e5 Sd5 3.d4 d6 4.Sf3 Lg4 5.h3 Lh5 6.g4 Lg6 7.Ld3 Lxd3 8.Dxd3 Sc6 9.e6 fxe6 10.0-0 h6 11.Te1 Dd7 12.Dg6+ Kd8 13.Txe6 Sf6 14.Te1 Kc8 15.Sc3 e6 16.Lf4 b6 17.Dd3 Sb4 18.De2 Kb7 19.a3 Sbd5 20.Sxd5 Sxd5 21.Lg3 Te8 22.c4 Sf6 23.b4 g5 24.c5 dxc5 25.dxc5 h5 26.Se5 Da4 27.Df3+ Sd5 28.c6+ Ka8 29.Sf7 ½-½

(251) Hadlich,Winfried − Jensen,Thomas [D91]
1.d4 Sf6 2.c4 g6 3.Sc3 d5 4.Sf3 Lg7 5.Lg5 Se4 6.Lf4 Sxc3 7.bxc3 0-0 8.cxd5 Dxd5 9.Lxc7 b6 10.Db3 Dd7 11.Le5 Sc6 12.Lxg7 Kxg7 13.e3 Sa5 14.Db2 Lb7 15.c4 f6 16.Le2 Tac8 17.Tc1 g5 18.d5 Kf7 19.Sd4 g4 20.h3 gxh3 21.Txh3 1-0

(252) Himmelstaub,Werner − Schiller,Thomas [B01]
1.e4 d5 2.exd5 Dxd5 3.Sc3 Da5 4.Sf3 Sf6 5.d4 Sc6 6.Ld2 Lg4 7.Le2 0-0-0 8.Sb5 Db6 9.c3 Lxf3 10.gxf3 e5 11.a4 exd4 12.cxd4 Sxd4 13.Dc1 Sxe2 14.Kxe2 Lc5 15.b4 Ld4 16.Ta3 The8+ 17.Le3 Sd5 18.Dc4 Lxe3 19.fxe3 a6 20.Sd4 Dh6 21.Sf5 Df6 22.Sd4 Dg5 23.Tc1 Txe3+ 24.Txe3 Dxe3+ 25.Kf1 Df4 26.Kg1 Sb6 27.Dc5 Dxd4+ 28.Kg2 Dxc5 29.Txc5 Sxa4 30.Te5 Kd7 31.Tg5 g6 32.Tg4 Ke7 33.Tc4 c6 34.Kg3 Sb6 35.Te4+ Kf8 36.h4 f5 37.Te6 Kf7 38.Te2 Sd5 39.Td2 h5 40.f4 Te8 41.Kf3 Te4 42.Kg3 Txb4 0-1

(253) Jiltzow,Friedrich − Dangelowski,Peter [B50]
1.e4 c5 2.Sf3 d6 3.c3 Sc6 4.h3 Sf6 5.d4 Sxe4 6.d5 Sb8 7.Da4+ Sd7 8.Dxe4 a6 9.c4 Sf6 10.Dc2 g6 11.Ld3 Lg7 12.Sc3 0-0 13.Le3 Ld7 14.a4 b6 15.0-0 e5 16.Lg5 De8 17.Dd2 Tb8 18.Lh6 Dc8 19.Kh2 Te8 20.Lxg7 Kxg7 21.Tfe1 Sh5 22.Te4 f5 23.Th4 Dd8 24.g4 fxg4 25.hxg4 Sf4 26.Le4 h6 27.Kg3 g5 28.Th2 Df6 29.Tah1 Th8 30.Se1 Tbf8 31.f3 Df7 32.Sd1 Sg6 33.Sg2 Lxg4 34.Sde3 Ld7 35.Kf2 a5 36.Dc2 Se7 37.Ke1 Df6 38.Db3 Tb8 39.Dd3 Tbf8 40.Sf1 Tb8 41.Sg3 Le8 42.Se3 b5 43.b3 bxc4 44.bxc4 Df4 45.Sgf5+ Sxf5 46.Sxf5+ Kf8 47.Dc2 Lg6 48.Txh6 Tg8 49.Txg6 Txg6 50.Kf2 Kf7 51.Sh6+ Txh6 52.Txh6 Kg7 53.Th7+ Kf6 54.Lg6 Tf8 55.Df5+ Dxf5 56.Lxf5 e4 57.fxe4 Ke5 58.Ke3 Tb8 59.Te7+ Kf6 60.Te6+ 1-0

(254) Klüver,Horst − Ristic,Sreten [C46]
1.e4 e5 2.Sf3 Sc6 3.Sc3 h6 4.d4 exd4 5.Sxd4 Lc5 6.Sxc6 Df6 7.Df3 Dxc6 8.Sd5 Lb6 9.Ld3 d6 10.Dg3 g6 11.Dh4 Le6 12.Sf6+ Sxf6 13.Dxf6 Kd7 14.Ld2 Tae8 15.a4 Kc8 16.a5 Lc5 17.b4 Ld5 18.bxc5 Lxe4 19.Le3 Lxg2 20.Tg1 Lf3 21.Tg3 Lh5 22.Kd2 g5 23.cxd6 a6 24.La7 cxd6 25.Lf5+ Kc7 26.Tc3 Te2+ 27.Kc1 The8 28.Txc6+ bxc6 29.Lb6+ Kb7 30.Dxd6 T8e7 31.Ld7 1-0

(255) Schnelle,Rainer − Frank,Detlev [B00]
1.e4 a6 2.d4 b5 3.Sf3 Lb7 4.Sbd2 e6 5.g3 Sf6 6.De2 Le7 7.Lg2 0-0 8.0-0 c5 9.c3 Dc7 10.e5 Sd5 11.dxc5 Lxc5 12.Se4 Le7 13.Lg5 Lxg5 14.Sexg5 f6 15.exf6 Sxf6 16.De5 Db6 17.Dd4 Dd8 18.Tad1 Sc6 19.Dd3 h6 20.Sh3 Sd5 21.Sd4 Se5 22.Dd2 Sg6 23.f4 Db6 24.Kh1 Tae8 25.Dd3 Sge7 26.Tfe1 Sf5 27.Te5 Sd6 28.b3 Tc8 29.Tc1 Sb4 30.De2 Lxg2+ 31.Kxg2 Db7+ 32.Kg1 Se4 33.Dg2 Sd3 34.Sf2 Sdxf2 35.Tc2 [ZÜ] 0-1

(256) Krotofil,Kurt − Oelrichs,Manfred [E64]
1.d4 Sf6 2.Sf3 c5 3.d5 d6 4.c4 g6 5.Sc3 Lg7 6.g3 0-0 7.Lg2 Lg4 8.0-0 Sbd7 9.Sd2 Sb6 10.Dc2 Dd7 11.Te1 Lf5 12.e4 Lh3 13.Lh1 Sg4 14.Sd1 Ld4 15.Sb3 Lg7 16.a4 Sxa4 17.f3 Se5 18.Sf2 Sb6 19.Sd2 g5 20.g4 Sxg4 21.fxg4 Ld4 22.Sf3 Dxg4+ 0-1

(257) Tamm,Kay − Poehler,Andreas [B01]
1.e4 d5 2.e5 Lf5 3.d4 e6 4.Sf3 c5 5.Lb5+ Sc6 6.c3 a6 7.Lxc6+ bxc6 8.Da4 Db6 9.0-0 c4 10.Sbd2 Db5 11.Dd1 c5 12.Te1 Lg4 13.h3 Lh5 14.Sf1 cxd4 15.Sxd4 Lxd1 16.Sxb5 axb5 17.Txd1 b4 18.Ld2 Tb8 19.b3 Lc5 20.bxc4 bxc3 21.Lxc3 dxc4 22.Sd2 Tc8 23.Se4 Se7 24.Sd6+ Lxd6 25.exd6 Sd5 26.Lxg7 Tg8 27.Le5 Kd7 28.Tab1 Tb8 29.Tdc1 Txb1 30.Txb1 Kc6 31.Tc1 Kc5 32.Kf1 f6 33.Lb2 Ta8 34.d7 Td8 35.g3 Txd7 36.Ke2 Ta7 37.a3 Tb7 38.Tc2 Tb3 39.h4 c3 40.Lc1 Kd4 41.f3 Tb1 42.g4 Kc4 43.g5 fxg5 44.hxg5 Kb3 45.Kd3 e5 0-1

(258) Stier,Uwe − Sengbusch,Gerhard 1-0

(259) Fobian,Erik − Heine,Hellmut [B24]
1.e4 c5 2.Sc3 Sc6 3.g3 g6 4.Lg2 Lg7 5.d3 e6 6.Le3 d6 7.f4 Sge7 8.Sf3 Sd4 9.0-0 0-0 10.Dd2 Sec6 11.a3 a5 12.Tab1 b5 13.Se2 Sxe2+ 14.Dxe2 La6 15.c3 Dc7 16.e5 dxe5 17.Lxc5 Tfd8 18.fxe5 Sxe5 19.Sxe5 Dxc5+ 20.d4 Db6 21.Lxa8 Txa8 22.Sd7 Lxd4+ 23.Kg2 Dc6+ 24.Df3 Dxf3+ 25.Kxf3 Lb7+ 26.Ke2 Lg7 27.Sf6+ Lxf6 28.Txf6 Le4 29.Td1 Kg7 30.Tf4 Ld5 31.Ke3 Tc8 32.Tdf1 f5 33.Td4 h5 34.Tc1 a4 35.Tcd1 Tc5 36.Te1 Kf6 37.Ted1 Ke5 38.Kf2 Kd6 39.Ke3 Ke5 40.Kf2 Kd6 41.Ke3 e5 42.T4d2 Kc6 43.Td3 Kd6 44.T3d2 Ke6 45.Td3 ½-½

(260) Riedel,Siegfried − Meyner,Hannes [B22]
1.e4 c5 2.c3 Sf6 3.e5 Sd5 4.d4 cxd4 5.Sf3 e6 6.cxd4 b6 7.Le2 Lb7 8.Sa3 Le7 9.h4 h6 10.Th3 d6 11.Da4+ Dd7 12.Lb5 Sc6 13.Sc4 a6 14.Lxc6 Lxc6 15.Db3 b5 16.Sxd6+ Lxd6 17.exd6 Dxd6 18.Se5 Lb7 19.Df3 Dc7 20.Ld2 0-0 21.Tc1 De7 22.Dg4 Sf6 23.De2 Tac8 24.Lxh6 gxh6 25.Dd2 Txc1+ 26.Dxc1 Kh7 27.Tc3 Sd5 28.Dc2+ f5 29.Tc5 Td8 30.g4 Df8 31.g5 Tc8 32.g6+ Kg7 33.Sd7 Txc5 34.Sxc5 Lc8 35.De2 Df6 36.h5 Dxd4 37.Sxe6+ Lxe6 38.Dxe6 De4+ 39.Dxe4 fxe4 40.Ke2 Sf6 41.Ke3 Sxh5 42.Kxe4 Kxg6 43.b4 Kf6 44.Kd4 Sf4 45.Ke4 Kg5 46.a3 h5 47.Kf3 h4 0-1

(261) Gebel,Ralph − Sausmikat,Michael [A34]
1.c4 c5 2.Sc3 Sf6 3.g3 d5 4.cxd5 Sxd5 5.Lg2 e6 6.Db3 Sb4 7.d3 S8c6 8.Le3 Sd4

9.Lxd4 cxd4 10.Se4 Dc7 11.Kf1 Le7 12.a3 Sc6 13.Sf3 0-0 14.Lh3 Ld7 15.Tc1 Db8 16.Kg2 b5 17.Sc5 Lxc5 18.Txc5 a6 19.Thc1 Tc8 20.Kg1 Ta7 21.Lg2 Tac7 22.Dc2 b4 23.a4 b3 24.Dd1 e5 25.Sd2 Sa5 26.Txc7 Txc7 27.Ld5 Lxa4 28.Ta1 Db4 29.Tc1 Dd6 30.Txc7 Dxc7 31.Lxb3 Sxb3 32.Sxb3 Db8 33.Dc1 Lxb3 34.Dc6 a5 35.e3 dxe3 36.fxe3 h6 37.d4 exd4 38.exd4 Le6 39.d5 Dc8 40.Dxc8+ Lxc8 41.Kf2 Lb7 42.d6 Kf8 43.Ke3 Ke8 44.Kd4 Kd7 45.Ke5 f6+ 46.Kf5 Kxd6 47.Kg6 Kc5 48.Kxg7 Kb4 49.Kxf6 Kb3 50.Kg6 Kxb2 51.Kxh6 a4 0-1

(262) Kronhoff,Holger − Zimmermann,Manfred [B86]
1.e4 c5 2.Sf3 d6 3.d4 cxd4 4.Sxd4 Sf6 5.Sc3 a6 6.Lc4 e6 7.Lb3 Le7 8.a4 Sbd7 9.De2 0-0 10.0-0 Sc5 11.Lc4 Dc7 12.Sb3 Sxb3 13.Lxb3 Ld7 14.Lg5 Lc6 15.f3 h6 16.Le3 Tac8 17.Df2 Sd7 18.Tad1 b6 19.Dg3 Kh7 20.Lf4 e5 21.Le3 Sc5 22.Ld5 Sxa4 23.Sxa4 Lxa4 24.b3 Lc6 25.c4 Ld7 26.f4 f5 27.fxe5 dxe5 28.exf5 Lxf5 29.Lc1 Lg6 30.Lb2 Ld6 31.Dg4 Tf6 32.Txf6 gxf6 33.Le4 Tg8 34.Lf5 Lxf5 35.Dxf5+ Tg6 36.h4 Kg7 37.Lc1 Kf7 38.h5 Tg8 39.Le3 De7 [ZÜ] 1-0

(263) Hoffmann,Ekkehard − Hotze,Kurt [C01]
1.e4 e6 2.d4 d5 3.exd5 exd5 4.Ld3 Le7 5.Sf3 Sf6 6.h3 c6 7.Lf4 0-0 8.Sbd2 Ld6 9.Lxd6 Dxd6 10.0-0 Sbd7 11.c3 g6 12.Te1 Sh5 13.Se5 Sdf6 14.Sdf3 Sf4 15.Lc2 Le6 16.Sg5 Lc8 17.Df3 S4h5 18.g4 Sg7 19.Sexf7 Txf7 20.Sxf7 Kxf7 21.g5 Lf5 22.Lxf5 Sxf5 23.gxf6 Dxf6 24.Te5 Kg7 25.Tae1 Tf8 26.T1e2 h5 27.Kh2 Dh4 28.Dg2 Df4+ 29.Kh1 Sh4 30.Dg3 Df6 31.Te6 Dd8 32.Te7+ Tf7 33.Dxh4 Df8 34.Txf7+ Kxf7 35.Df4+ 1-0

(264) Metzner,Arne − Singh,Gurpreet [C68]
1.e4 e5 2.Sf3 Sc6 3.Lb5 a6 4.Lxc6 bxc6 5.h3 d6 6.b3 Sf6 7.d3 Le7 8.Lg5 h6 9.Lh4 Tb8 10.Sbd2 Ld7 11.Tc1 c5 12.Sc4 Lb5 13.Se3 Lc6 14.Sf5 0-0 15.Dd2 Ld7 16.Sxe7+ Dxe7 17.Sg1 Tfe8 18.f4 exf4 19.Dxf4 g5 20.Lxg5 hxg5 21.Dxg5+ Kh7 22.Dh4+ Kg6 23.Dg3+ Kh6 24.Df4+ ½-½

(265) Alban,Jens − Kaland,Joachim [E11]
1.d4 e6 2.c4 Sf6 3.Sf3 Lb4+ 4.Ld2 Lxd2+ 5.Sbxd2 0-0 6.e4 d6 7.Ld3 Te8 8.e5 dxe5 9.Dc2 exd4 10.0-0-0 Sc6 11.a3 h6 12.Sb3 e5 13.The1 Lg4 14.Sbd2 a5 15.h3 Lxf3 16.Sxf3 De7 17.Sh4 Dc5 18.Sf5 e4 19.Lxe4 Sxe4 20.Txe4 Txe4 21.Dxe4 Dxc4+ 22.Kb1 De6 23.Dxe6 fxe6 24.Sg3 e5 25.Se4 Tc8 26.Kc2 b6 27.Kd3 Se7 28.Sd2 b5 29.Sf3 Sg6 30.Tc1 c5 31.b3 c4+ 32.bxc4 bxc4+ 33.Txc4 Sf4+ 0-1

(266) Mungard,Jens−Uwe − Thomas,Daniel [B22]
1.e4 c5 2.c3 e5 3.Sf3 Sc6 4.Lc4 d6 5.h3 h6 6.0-0 Sf6 7.Dc2 Ld7 8.a4 Dc8 9.Kh2 g5 10.Th1 g4 11.hxg4 Lxg4 12.Sh4 Le7 13.Sf5 Sh5 14.f3 Lxf5 15.exf5 Tg8 16.g4 Sf4 17.d4 cxd4 18.Lxf4 exf4 19.cxd4 Sxd4 20.Lb5+ Sxb5 21.Dxc8+ Txc8 22.axb5 h5 23.Kh3 hxg4+ 24.Kg2 Tc2+ 25.Kf1 gxf3 26.Sc3 Txb2 27.Sd5 Ld8 28.Tc1 Txb5 29.Tc8 Tb1+ 30.Kf2 Txh1 31.Sf6+ Ke7 32.Sxg8+ Kd7 33.Tc4 Th8 0-1

(267) Singh,Nanak − Stritzel,Reinhard [C50]
1.e4 e5 2.Sf3 Sc6 3.Lc4 d6 4.h3 h6 5.Sc3 Sf6 6.d3 Le7 7.Le3 Sa5 8.Lb3 Sxb3 9.axb3 Le6 10.0-0 a6 11.Dd2 Dd7 12.Se2 0-0-0 13.Sg3 g5 14.Kh2 g4 15.Sg1 h5 16.h4 d5 17.De2 dxe4 18.d4 exd4 19.Txa6 Dd5 20.Ta8+ Kd7 21.c4 d3 22.cxd5 dxe2 23.Txd8+ Kxd8 24.S3xe2 Sxd5 25.Sd4 Ld7 26.g3 Ld6 27.Td1 Sb4 28.Kg2 Ke7 29.Sge2 Sd3 30.Lc1 [ZÜ] 0-1

(268) Hackbarth,Björn − Schäfer,Hans [D02]
1.d4 d5 2.Sf3 h6 3.c4 Sf6 4.cxd5 Sxd5 5.e4 Sb6 6.Le3 e6 7.Sc3 Lb4 8.Ld3 0-0 9.Db3 Lxc3+ 10.Dxc3 Ld7 11.Tc1 Sc6 12.Dd2 De7 13.a3 f5 14.e5 Tac8 15.0-0 Df7 16.De2 f4 17.Ld2 Sd5 18.Tce1 Sde7 19.Lc4 Sf5 20.d5 Scd4 21.De4 Sxf3+ 22.Dxf3 Sh4 23.Dg4 g5 24.dxe6 Kg7 25.exd7 Df5 26.Dxf5 Sxf5 27.Lc3 Tcd8 28.e6+ Kg6 29.e7 Sxe7 30.Txe7 f3 31.Ld3+ Kh5 32.g3 c5 33.h3 g4 34.Tg7 gxh3 35.Lg6+ Kg5 36.Lf7+ Kf5 37.Le6+ Ke4 38.Te1+ Kd3 39.Lb3 1-0

(269) Kloppenburg,Reimer − Remstedt,Matthias [D07]
1.d4 d5 2.Sf3 Sc6 3.c4 e6 4.Sc3 Sf6 5.e3 a6 6.a3 Le7 7.Ld2 0-0 8.Tc1 Te8 9.cxd5 exd5 10.Ld3 Ld6 11.Lb1 Se7 12.0-0 c6 13.h3 Lc7 14.e4 dxe4 15.Sxe4 Sxe4 16.Lxe4 Lf5 17.Lxf5 Sxf5 18.Lc3 Dd6 19.Se5 Te6 20.Lb4 Dxd4 21.Sf3 Dxb2 22.Dd7 Lb6 23.Dxb7 Lxf2+ 24.Txf2 Dxc1+ 25.Tf1 De3+ 26.Tf2 Tae8 27.Dxa6 c5 28.Ld2 Dxf2+ 29.Kxf2 Txa6 30.Lc1 Sd4 31.Sh4 Te2+ 32.Kg3 c4 33.Lf4 Txa3+ 0-1

(270) von Hohenthal,Ludwig − Lösekamm,Heinrich 0-1

1.Runde (22.08.2002)

(1) Frank,Detlev − Bokelbrink,Uwe [A00]
1.a3 c5 2.b4 cxb4 3.axb4 Db6 4.Sc3 e6 5.b5 d5 6.e3 Sf6 7.Sf3 Ld6 8.Lb2 Sbd7 9.Le2 0-0 10.0-0 e5 11.La3 Lxa3 12.Txa3 Te8 13.Da1 d4 14.Sa4 Dc7 15.exd4 e4 16.Se1 Sd5 17.g3 Sf8 18.c4 Sf6 19.Sg2 Lh3 20.Te1 Sg6 21.Sc5 b6 22.Sa6 De7 23.Se3 Tad8 24.Tb1 Txd4 25.Ta2 Td7 26.Sb4 Dc5 27.Sbd5 Sxd5 28.Sxd5 Se5 29.Txa7 Txd5 30.cxd5 e3 31.d4 Dxd5 32.f3 Sxf3+ 33.Lxf3 Dxf3 34.Tb2 e2 35.Txe2 Dxe2 36.Ta2 De3+ 37.Kh1 De1+ 0-1

(2) Freitag,Roland − Schmidt,Roland [B01]
1.e4 d5 2.exd5 Sf6 3.d4 Sxd5 4.Sf3 g6 5.Le2 Lg7 6.0-0 0-0 7.Te1 c6 8.c3 Dc7 9.Lf1 Lg4 10.h3 Lxf3 11.Dxf3 e6 12.Sd2 Sd7 13.Se4 Tac8 14.c4 S5f6 15.Lf4 Da5 16.Sd6 Tb8 17.c5 Sd5 18.Sc4 Dd8 19.Lxb8 Dxb8 20.Tad1 Dc7 21.a3 b5 22.Sd6 a5 23.g3 S7f6 24.h4 Se8 25.Se4 Sef6 26.Sg5 Tb8 27.Lh3 b4 28.Td3 Tb7 29.De2 Db8 30.Lxe6 fxe6 31.Dxe6+ Kf8 32.Tf3 Lh8 33.Dxc6 Kg8 34.Te5 bxa3 35.bxa3 Tb1+ 36.Kg2 Dd8 37.De6+ Kg7 38.Df7+ Kh6 39.De6 Dd7 40.Dxd7 Sxd7 41.Txd5 Lg7 42.Sf7# 1-0

(3) Linke,Harry − Staak,Riccardo [B20]
1.e4 c5 2.Se2 Sc6 3.g3 d5 4.Lg2 dxe4 5.Lxe4 Sf6 6.Lg2 e5 7.d3 Le7 8.0-0 0-0 9.Sbc3 Sd4 10.f4 exf4 11.Sxf4 Lg4 12.Dd2 Dd7 13.h3 Lf5 14.Kh2 Tad8 15.b3 Tfe8 16.Lb2 Ld6 17.Scd5 Sxd5 18.Sxd5 Te2 19.Dg5 Lg6 20.Lxd4 cxd4 21.c4 dxc3 22.Sxc3 Te5 23.Dd2 Th5 24.Tad1 Lb4 25.Tf4 Ld6 26.Tf3 Lf5 27.Se2 Lxh3 28.Kg1 Lxg2 29.Kxg2 Dh3+ 30.Kf2 Dh2+ 31.Kf1 Dh1+ 32.Sg1 Th2 33.De3 Dg2+ 34.Ke1 Lb4+ 0-1

(4) Rabeler,Gert − Grothkopp,Dietrich [E95]
1.d4 Sf6 2.c4 g6 3.Sc3 Lg7 4.e4 d6 5.Le2 0-0 6.Sf3 Sbd7 7.0-0 e5 8.Te1 exd4 9.Sxd4 Te8 10.Lf1 Sc5 11.f3 a5 12.Le3 Ld7 13.Dd2 Se6 14.Sdb5 Lxb5 15.cxb5 Te7 16.Tac1 Df8 17.Tc2 b6 18.Lc4 Kh8 19.Sd5 Sxd5 20.Lxd5 Tae8 21.a3 h6 22.Tec1 Tc8 23.Lxe6 fxe6 24.Lxb6 Lxb2 25.Txb2 cxb6 26.Txc8 Dxc8 27.Tc2 Tc7 28.Dxh6+ 1-0

(5) Stier,Uwe − Putzbach,Gerd [A02]
1.f4 c5 2.Sf3 g6 3.e3 Lg7 4.c3 a6 5.d4 cxd4 6.exd4 Sf6 7.Ld3 b6 8.0-0 Lb7 9.Sbd2 Dc7 10.Se5 d6 11.Sef3 e6 12.Dc2 Sbd7 13.Tb1 Tc8 14.Se4 0-0 15.De2 b5 16.Sfg5 Sb6 17.Sxf6+ Lxf6 18.Se4 Lg7 19.Sg5 Tfe8 20.Le4 Lxe4 21.Sxe4 h6 22.h4 f5 23.Sf2 e5 24.dxe5 dxe5 25.fxe5 Txe5 26.Df3 De7 27.Sd3 Td5 28.Sf4 Td6 29.g3 Sc4 30.b3 Se5 31.De3 Dd7 32.Kg2 Sg4 33.Df3 Txc3 34.Da8+ Tc8 35.Df3 Tc2+ 36.Kh3 Th2# 0-1

(6) Menk,Rolf − Himmelstaub,Werner [E00]
1.d4 Sf6 2.c4 e6 3.Sc3 c6 4.e4 d5 5.e5 Sfd7 6.Le3 Le7 7.Dg4 Lf8 8.Ld3 dxc4

9.Lxc4 c5 10.0-0-0 cxd4 11.Lxd4 Sc6 12.Sf3 Sxd4 13.Txd4 a6 14.Thd1 Dc7 15.Lxe6 fxe6 16.Dxe6+ Le7 17.Sg5 Tf8 18.Sxh7 Txf2 19.Dg6+ Kd8 20.e6 Db6 21.Sa4 Dc6+ 22.Kb1 Txg2 23.Df5 g6 24.De5 Dc2+ 25.Ka1 b5 26.Txd7+ Lxd7 27.Txd7+ Kc8 28.Sb6# 1-0

(7) Koester,Gerhard Dr. − Rubach,Ingo [C40]
1.e4 e5 2.Sf3 d5 3.exd5 Ld6 4.Sc3 f5 5.d4 e4 6.Se5 Sf6 7.Lb5+ Sbd7 8.Lg5 0-0 9.Lxd7 Lxd7 10.0-0 Le8 11.f3 Lh5 12.g4 fxg4 13.fxg4 Le8 14.Sxe4 Le7 15.Sc3 b5 16.a3 a5 17.De2 b4 18.axb4 axb4 19.Txa8 Dxa8 20.Sc6 Ld6 21.Sb5 Sxd5 22.Sd8 Txf1+ 23.Kxf1 Ld7 24.Sxd6 cxd6 25.Df3 Le8 26.De4 Da6+ 27.Kf2 Sc7 28.De7 Dc4 29.c3 bxc3 30.bxc3 Lb5 31.De1 h6 32.Lf4 Da2+ 33.Kg3 Le2 34.Df2 Dc4 35.De3 Ld3 36.Lxd6 Sd5 37.De6+ Kh7 38.Lc5 Da2 39.De1 Le2 40.Df2 Sf6 41.Df5+ Kh8 42.De6 Dd2 43.Sf7+ Kh7 44.Df5+ Kg8 45.Se5 De1+ 46.Kg2 Dd2 47.Sf3 Da2 48.Kg3 Da8 49.d5 Kh8 50.g5 hxg5 51.Dh3+ 0-1

(8) Kolthoff,Siegmund − Klüver,Horst [A13]
1.Sf3 d5 2.c4 e6 3.g3 Sf6 4.Lg2 Sc6 5.0-0 Le7 6.d4 0-0 7.b3 a5 8.Sc3 Sa7 9.Dc2 c6 10.e4 dxe4 11.Sxe4 Sxe4 12.Dxe4 f5 13.De2 Lf6 14.Lb2 Ld7 15.Tfe1 Dc7 16.Se5 Le8 17.Tad1 Td8 18.De3 Sc8 19.Lc3 Sd6 20.Dd2 Ta8 21.a4 Sf7 22.Sd3 Sd8 23.De2 b6 24.c5 Lf7 25.cxb6 Dxb6 26.Sc5 Ta7 27.Dd2 Te8 28.Tb1 h6 29.Lf1 Tee7 30.Lc4 e5 31.dxe5 Dxc5 32.Dxd8+ Te8 33.Dxe8+ 1-0

(9) Bohn,Christoph − Hawranke,Dietrich [A25]
1.c4 e5 2.Sc3 Sc6 3.g3 g6 4.Lg2 Lg7 5.e3 d6 6.Sge2 Lg4 7.0-0 Dd7 8.Te1 Sge7 9.a3 Lh3 10.b4 Lxg2 11.Kxg2 0-0 12.Db3 Dg4 13.f3 Df5 14.Se4 Dh5 15.Sg1 f5 16.Sc3 e4 17.f4 g5 18.Lb2 gxf4 19.gxf4 Sg6 20.Dd1 Sh4+ 21.Kh1 Df7 22.De2 Tae8 23.Tab1 Te6 24.Tf1 Tg6 25.Tf2 Te8 26.Sd5 Lxb2 27.Txb2 Kh8 28.Tb1 Teg8 29.Sh3 Sf3 30.Txf3 exf3 31.Dxf3 Sd8 32.e4 c6 33.Dc3+ T8g7 34.Se3 fxe4 35.Tf1 Kg8 36.f5 Th6 37.Sf4 De7 38.Seg2 Tg5 39.De3 Txf5 40.d3 [ZÜ] 0-1

(10) Thomaschke,Dirk − Oelrichs,Manfred [B06]
1.e4 g6 2.d4 Sf6 3.Sc3 d5 4.e5 Sh5 5.b3 a6 6.a4 Sc6 7.Sf3 Lg4 8.Le2 e6 9.0-0 Le7 10.h3 Lxf3 11.Lxf3 Sg7 12.Se2 Sf5 13.g4 Sh4 14.Lh1 h5 15.c4 hxg4 16.hxg4 Dd7 17.Le3 0-0-0 18.Tb1 f5 19.g5 Lb4 20.f4 Dh7 21.Tf2 Dh5 22.Sg3 Dxd1+ 23.Txd1 Se7 24.c5 Sc6 25.Th2 Sa5 26.Tb1 Th7 27.Sf1 Tdh8 28.Kf2 Sc6 29.Kg3 Lc3 30.Td1 Sa5 31.Td3 Le1+ 32.Lf2 Lxf2+ 33.Kxf2 Kd8 34.Sd2 Sc6 35.Sb1 Ke8 36.Sa3 Kf7 37.Sc2 Sa5 38.Tdh3 Kg7 39.Kg3 Sxb3 40.Txh4 Txh4 41.Txh4 Txh4 42.Kxh4 Sd2 43.Lg2 a5 44.Kg3 c6 45.Sa1 Sc4 46.Sb3 1-0

(11) Seemann,Hans−Siegfried − Kuhn,Gerd [B14]
1.e4 c6 2.d4 d5 3.exd5 cxd5 4.c4 Sf6 5.Sc3 g6 6.cxd5 Sxd5 7.Sf3 Lg7 8.Lb5+ Sc6 9.Db3 Le6 10.Dd1 0-0 11.0-0 Lg4 12.Le3 e5 13.dxe5 Sxe3 14.fxe3 Db6 15.De1 Sxe5 16.Sd4 a6 17.Sa4 Da7 18.Le2 Tae8 19.h3 Lh6 20.Lxg4 Sxg4 21.hxg4 Lxe3+ 22.Kh1 Dxd4 23.Sc3 Dxg4 24.Tf3 Ld4 25.Df1 Te5 26.Td1 Tfe8 27.Dd3 Dh5+ 28.Th3 Te1+ 29.Txe1 Txe1+ 30.Kh2 De5+ 31.g3 Lxc3 32.bxc3 Te2+ 33.Kg1 Txa2 34.Df1 De3+ 35.Kh1 Tf2 0-1

(12) van Riesen,Klaus − Joppe,Gerd [C55]
1.e4 e5 2.Sf3 Sf6 3.Lc4 Sc6 4.d3 Le7 5.c3 0-0 6.Sbd2 d6 7.Lb3 Lg4 8.h3 Ld7 9.Sc4 b5 10.Se3 Sa5 11.Lc2 Dc8 12.Ld2 Sb7 13.g4 g6 14.De2 a5 15.d4 exd4 16.cxd4 Sd8 17.e5 dxe5 18.dxe5 Se8 19.Sd5 Sc6 20.Lh6 Sg7 21.Sxe7+ Sxe7 22.Sg5 Lc6 23.Le4 Db7 24.0-0 Lxe4 25.Sxe4 Tad8 26.Df3 Sd5 27.Sf6+ Kh8 28.Tad1 c6 29.Sxd5 cxd5 30.Df6 1-0

(13) Pöhler,Andreas − Schermer,Denis [B20]
1.e4 c5 2.d3 Sc6 3.Sc3 g6 4.Sf3 Lg7 5.Le2 d6 6.0-0 e6 7.Lg5 Sge7 8.Dd2 0-0 9.Lh6 Sd4 10.Lxg7 Kxg7 11.Se1 Ld7 12.Kh1 Lc6 13.f4 Dc7 14.Sf3 f6 15.Sd1 Tad8 16.Se3 b5 17.g4 f5 18.gxf5 exf5 19.c3 Sxe2 20.Dxe2 fxe4 21.Sg5 exd3+ 22.Df3 Lxf3+ 23.Txf3 Tf6 24.f5 Dc6 25.Taf1 Sxf5 26.Sg4 h6 27.Se6+ 0-1

(14) Wolff,Stefan − Riedel,Siegfried [A26]
1.c4 e5 2.Sc3 Sc6 3.Sf3 g6 4.g3 Lg7 5.Lg2 d6 6.0-0 f5 7.d3 Sf6 8.e3 0-0 9.d4 e4 10.Sg5 h6 11.Sh3 De7 12.Ld2 Df7 13.f3 Dxc4 14.fxe4 fxe4 15.Txf6 Lxf6 16.Lxe4 Lxh3 17.Ld5+ Le6 18.Lxc4 Lxc4 19.Dc2 Lg7 20.Dxg6 Tf6 21.Dg4 Taf8 22.b3 Ld3 23.Sd5 Tg6 24.Dh4 Tf7 25.Lc3 Kh7 26.Sf4 Lf6 27.Dh3 Sxd4 28.exd4 Lxd4+ 29.Lxd4 Txf4 30.Dd7+ Kg8 31.Te1 Te4 32.Txe4 Lxe4 33.De8+ 1-0

(15) Zimmermann,Manfred − Murra,Matthias [B33]
1.e4 c5 2.Sf3 Sc6 3.d4 cxd4 4.Sxd4 Sf6 5.Sc3 e5 6.Sb3 Lb4 7.Lg5 0-0 8.Ld3 Sd4 9.0-0 Lxc3 10.bxc3 Se6 11.Le3 Dc7 12.c4 b6 13.Kh1 Lb7 14.Df3 Se8 15.Dg3 Sf4 16.f3 La6 17.c5 Lxd3 18.cxd3 Sxd3 19.Lh6 bxc5 20.f4 c4 21.f5 f6 22.Sc1 Tf7 23.Ld2 Sd6 24.De3 Sc5 25.Lb4 Sdxe4 26.Td1 Dc6 0-1

(16) Josuttis,Volker − Tornier,Siegfried [A03]
1.b3 d5 2.Lb2 Sf6 3.e3 g6 4.f4 Lg7 5.Sf3 Lg4 6.Le2 Sbd7 7.0-0 0-0 8.d3 e6 9.De1 Lxf3 10.Txf3 c5 11.Th3 Te8 12.g4 Sf8 13.Sd2 S6d7 14.Lxg7 Kxg7 15.Dg3 Df6 16.d4 Kg8 17.Sf3 cxd4 18.exd4 Dg7 19.Ld3 Tac8 20.Te1 a6 21.Te2 Tc3 22.Df2 Sf6 23.Tg3 Tec8 24.Se1 S8d7 25.Tg2 Sf8 26.h4 h5 27.gxh5 Sxh5 28.Te5 Sf6 29.h5 Se4 30.Lxe4 dxe4 31.hxg6 Sxg6 32.f5 exf5 33.Dxf5 Dh6 34.Txe4 Kf8 35.Th2 Dc1 36.Th7 T8c7 37.Df6 Tg3+ 38.Kh1 1-0

(17) Thomas,Daniel − Dumjahn,Carsten [A22]
1.c4 e5 2.Sc3 Sf6 3.Sf3 d6 4.g3 Le7 5.Lg2 0-0 6.0-0 c6 7.c5 Sbd7 8.cxd6 Lxd6 9.d3 b6 10.Sd2 Lb7 11.Sde4 Sxe4 12.Sxe4 Le7 13.b3 f5 14.Sd2 Dc7 15.Lb2 Tad8 16.Tc1 Kh8 17.Dc2 c5 18.Sf3 e4 19.dxe4 Lxe4 20.Dc4 Lf6 21.Lxf6 gxf6 22.b4 Db7 23.bxc5 Sxc5 24.Tfd1 Tc8 25.Dd4 Da6 26.Db2 Kg7 27.Sd4 Kg6 28.f3 La8 29.Db1 Kg7 30.Sxf5+ Kh8 31.Tc2 Da3 32.Db2 Dxb2 33.Txb2 Sa4 34.Sd6 Sxb2 0-1

(18) Gehrke,Rolf − Niemann,Jens [D37]
1.Sf3 d5 2.c4 e6 3.d4 Sf6 4.Sc3 Le7 5.e3 0-0 6.Ld3 b6 7.cxd5 exd5 8.Se5 c5 9.0-0

Lb7 10.a3 Sc6 11.Lb5 Dc7 12.f4 a6 13.Le2 cxd4 14.Sxc6 Lxc6 15.exd4 b5 16.Le3 Tfe8 17.Dd2 Ld6 18.Tac1 De7 19.Lf2 b4 20.axb4 Lxb4 21.Lf3 Dd7 22.Dc2 Lxc3 23.Dxc3 Lb5 24.Tfe1 Txe1+ 25.Txe1 Dd6 26.Te5 Lc6 27.Lh4 Sd7 28.Le7 Dh6 29.Te1 Te8 30.g3 Sb6 31.Kg2 Sc8 32.Lg5 Dd6 33.Txe8+ 1-0

(19) Aleanakian,Gabriel − Anderberg,Peter [D46]
1.Sf3 d5 2.c4 c6 3.d4 Sf6 4.e3 e6 5.Sc3 Sbd7 6.Ld3 Le7 7.0-0 0-0 8.De2 Te8 9.Td1 Dc7 10.Ld2 dxc4 11.Lxc4 b5 12.Ld3 e5 13.dxe5 Sxe5 14.Tac1 Sxf3+ 15.gxf3 a6 16.Se4 Sd5 17.Df1 Db6 18.Sc3 Sf6 19.Se4 Sd5 20.Sc3 Sf6 21.Se4 Le6 22.a3 Sd5 23.Sc3 Ted8 24.Le4 Lf6 25.Lxd5 cxd5 26.b4 Le5 27.f4 Lf6 28.Se2 Lg4 29.Lc3 Lxc3 30.Txc3 Dg6 31.Sg3 Lxd1 32.Dxd1 De6 33.f5 Dd7 34.Dd4 f6 35.h4 Tac8 36.h5 Tc4 37.Txc4 dxc4 38.Dg4 Dd1+ 39.Dxd1 Txd1+ 40.Kg2 Ta1 41.Se4 Txa3 42.h6 c3 0-1

(20) Hochreiner,Jürgen − Hotze,Kurt [B21]
1.e4 c5 2.f4 e6 3.Sf3 Sf6 4.Sc3 d5 5.exd5 exd5 6.Lb5+ Ld7 7.d4 Lxb5 8.Sxb5 Se4 9.De2 c4 10.0-0 Le7 11.Ld2 0-0 12.Sc3 f5 13.Sxe4 fxe4 14.Se5 Sd7 15.c3 De8 16.Dg4 Sxe5 17.fxe5 Kh8 18.Txf8+ Lxf8 19.Tf1 Tc8 20.Tf7 Dxf7 21.Dxc8 h6 22.e6 De7 23.Lf4 Kh7 24.Dd7 Dh4 25.g3 Dg4 26.e7 Dd1+ 27.Kf2 Df3+ 28.Ke1 e3 29.Df5+ g6 30.exf8S+ Kg8 31.Dxg6+ Kxf8 32.Ld6# 1-0

(21) Schmoll,Peter − Lorenz,Holger [A85]
1.c4 f5 2.d4 Sf6 3.Sc3 g6 4.Lg5 Lg7 5.e3 0-0 6.Le2 d6 7.f4 c6 8.Lf3 De8 9.Sge2 h6 10.Lh4 e5 11.Lxf6 Lxf6 12.dxe5 dxe5 13.g3 exf4 14.exf4 De3 15.Tf1 Le6 16.Dc1 Dxc1+ 17.Txc1 Lxc4 18.Kf2 Sa6 19.b3 Ld3 20.Kg2 Tfe8 21.Tfe1 Sb4 22.Sa4 Sxa2 23.Tcd1 Lxe2 24.Lxe2 b5 25.Td7 Sc3 26.Kf1 Txe2 27.Txe2 Sxe2 28.Sc5 Sd4 29.Td6 Le7 30.Txd4 Lxc5 31.Td7 a5 32.Ke2 a4 33.bxa4 bxa4 34.Td2 a3 35.Ta2 Tb8 36.Kd1 Tb1+ 37.Kc2 Tb2+ 38.Txb2 axb2 39.Kxb2 Lg1 40.h3 Lh2 0-1

(22) Krotofil,Kurt − Fobian,Erik [A90]
1.d4 e6 2.c4 f5 3.g3 Sf6 4.Lg2 c6 5.Sf3 d5 6.Dc2 Ld6 7.0-0 0-0 8.Sbd2 Sbd7 9.Tb1 De7 10.c5 Lc7 11.b4 a6 12.a4 Se4 13.Lb2 Tb8 14.Tfc1 Sdf6 15.Se5 Ld7 16.Sd3 Sg4 17.Sf1 Sg5 18.e3 Le8 19.De2 Lh5 20.f3 Sf6 21.Sd2 Sfe4 22.Sf1 Sf6 23.Sf4 De8 24.Te1 Lg6 25.Sd2 e5 26.dxe5 Lxe5 27.Lxe5 Dxe5 28.Sxg6 hxg6 29.f4 1-0

(23) Gebel,Ralph − Stortz,Marcus [A34]
1.c4 c5 2.Sc3 Sf6 3.g3 e6 4.Lg2 d5 5.cxd5 exd5 6.d4 Le6 7.Sf3 Le7 8.0-0 0-0 9.Dc2 Sc6 10.dxc5 Lxc5 11.a3 Tc8 12.Ld2 a6 13.Tac1 La7 14.Db1 Dd7 15.b4 b5 16.e3 Lf5 17.Db2 Tfd8 18.Tfd1 Lg4 19.Te1 Se4 20.Sd4 Se5 21.Lf1 Lxd4 22.exd4 Sf3+ 0-1

(24) Obreht,Slobodan − Metzner,Arne [C23]
1.e4 e5 2.Lc4 d6 3.Sf3 Lg4 4.c3 c6 5.d3 b5 6.Lb3 h6 7.a4 Sf6 8.axb5 cxb5 9.Le3 a6 10.h3 Le6 11.Lxe6 fxe6 12.Db3 Dd7 13.Sbd2 Le7 14.d4 exd4 15.Sxd4 d5 16.e5

Sh7 17.Sxb5 Sc6 18.Sf3 0-0 19.Sbd4 Sxd4 20.Lxd4 Sg5 21.Sd2 De8 22.h4 Sh7 23.Dc2 Tf4 24.g3 Tf5 25.b4 Sf8 26.Dd3 Dc8 27.0-0 g5 28.hxg5 Lxg5 29.Sb3 Le7 30.Ta2 Sg6 31.f4 Kh7 32.g4 Dg8 33.Kh1 Tf7 34.f5 Sh4 35.fxe6+ 1-0

(25) Mungard,Jens−Uwe − Woynowski,Manfred [B02]
1.e4 Sf6 2.Sc3 d5 3.e5 Se4 4.d4 Sxc3 5.bxc3 Lf5 6.Sf3 e6 7.c4 c6 8.c5 b6 9.cxb6 axb6 10.c3 b5 11.a4 Da5 12.Ld2 bxa4 13.Sh4 Le4 14.f3 Le7 15.fxe4 Lxh4+ 16.g3 Le7 17.exd5 Dxd5 18.Tg1 a3 19.Lg2 Dd7 20.Db3 0-0 21.Ta2 Sa6 22.Dc4 Tfc8 23.Ke2 Ta7 24.Tb1 c5 25.d5 exd5 26.Lxd5 Df5 27.Tf1 Dxe5+ 28.Kd1 Sc7 29.Lxf7+ Kh8 30.Lf4 Td8+ 31.Kc1 Lg5 32.Te2 Lxf4+ 33.Txf4 Dd6 34.Tf1 a2 35.Txa2 Txa2 36.Dxa2 Sb5 37.Db2 Dd3 38.Te1 Sxc3 39.Dc2 Dd4 40.Lh5 g6 41.Lg4 Ta8 0-1

(26) Dörge,Olaf − Schnelle,Rainer 1.e4 ½-½

(27) Kronhoff,Holger − Meyerhold,Sven [B23]
1.Sc3 c5 2.e4 e6 3.Sf3 d5 4.d4 Sf6 5.exd5 exd5 6.Le2 Le7 7.0-0 0-0 8.Le3 b6 9.dxc5 bxc5 10.Lf4 Sc6 11.Lb5 Lb7 12.Te1 d4 13.Se4 Sxe4 14.Txe4 Sb4 15.Te2 Lxf3 16.gxf3 Sd5 17.Lg3 Tc8 18.La6 Tc6 19.Lb7 Te6 20.Te5 Txe5 21.Lxe5 Sb6 22.La6 Dd5 23.Lg3 f5 24.f4 Ld6 25.b3 Te8 26.Dd3 Te4 27.a4 De6 28.a5 Te1+ 29.Txe1 Dxe1+ 30.Kg2 Dxa5 31.Lc4+ Sxc4 32.Dxc4+ Kh8 33.Df7 Dd8 34.Dxa7 De8 35.Db7 De4+ 36.Dxe4 fxe4 37.f5 Lxg3 38.hxg3 Kg8 39.Kf1 Kf7 40.Ke2 Kf6 41.g4 h6 42.f3 exf3+ 43.Kxf3 Ke5 44.Kg3 Ke4 45.Kh4 Kf4 46.Kh5 Kg3 47.g5 hxg5 48.Kxg5 Kf3 49.Kh5 Kf4 50.Kg6 Ke5 51.Kg5 Ke4 52.Kg4 Ke3 53.Kg5 Kd2 54.Kg6 Kxc2 55.Kxg7 d3 56.f6 d2 57.f7 d1D 58.f8D Dd4+ 59.Kh6 Kxb3 60.Df3+ Kc2 61.Df5+ Kb3 62.Df3+ Dc3 63.Db7+ Kc2 64.De4+ Dd3 65.Da4+ Kd2 0-1

(28) Dinckel,Jörg − Möller,Peter [D21]
1.d4 d5 2.c4 dxc4 3.Sf3 e6 4.Sc3 Le7 5.e4 Sf6 6.Lxc4 Sc6 7.0-0 0-0 8.h3 Sa5 9.Ld3 b6 10.Dc2 h6 11.e5 Sd5 12.Sxd5 exd5 13.Ld2 Sb7 14.b4 Le6 15.b5 Dd7 16.Tfc1 Tfc8 17.Db3 f6 18.Lb1 c5 19.bxc6 Txc6 20.Txc6 Dxc6 21.exf6 Lxf6 22.Dd3 Kf8 23.Se5 Lxe5 24.dxe5 Sc5 25.Df3+ Ke7 26.Dg3 g5 27.h4 Se4 28.Lxe4 dxe4 29.Lb4+ Kd7 30.hxg5 Tg8 31.g6 Lf5 32.g7 De6 33.Td1+ Ke8 34.Lf8 Dxa2 35.Dh4 De6 36.Dd8+ Kf7 37.Dc7+ Kg6 38.Td6 1-0

(29) Hackbarth,Björn − Hamann,Frank [D85]
1.d4 Sf6 2.c4 g6 3.Sc3 d5 4.cxd5 Sxd5 5.e4 Sb6 6.Sf3 Lg7 7.Le3 Lg4 8.Le2 0-0 9.0-0 Sc6 10.e5 Sd5 11.Sxd5 Dxd5 12.h3 Lf5 13.Sh4 Le6 14.Lf3 Db5 15.De2 Lc4 16.Dd2 Lxf1 17.Txf1 Tfd8 18.Le2 Db4 19.Dxb4 Sxb4 20.Tc1 c6 21.a3 Sd5 22.Ld2 f6 23.f4 Lh6 24.Lc4 Kf8 25.g3 Tac8 26.Le2 e6 27.Sf3 fxe5 28.dxe5 c5 29.Lc4 Ke7 30.Kf2 a6 31.a4 Sb4 32.Ke2 Sc6 33.Lc3 Sd4+ 34.Ke3 Sxf3 35.Kxf3 g5 36.b4 cxb4 37.Lxb4+ Ke8 38.Tc3 Tc6 39.La2 Txc3+ 0-1

(30) Griwenka,Volker − Remstedt,Matthias [A03]
1.f4 d5 2.Sf3 Lg4 3.e3 Sf6 4.Le2 e6 5.b3 c5 6.Lb2 Sc6 7.0-0 Le7 8.De1 Sh5 9.Lb5

Lxf3 10.Txf3 Lf6 11.Lxc6+ bxc6 12.Sc3 d4 13.Se4 Le7 14.d3 f5 15.Sd2 0-0 16.exd4 cxd4 17.Dxe6+ Tf7 18.Sc4 Dc8 19.Dxc8+ Txc8 20.Lxd4 Lb4 21.c3 Lf8 22.Te1 c5 23.Le5 Td8 24.Kf2 Tfd7 25.Ke2 g6 26.g3 Kf7 27.Kd2 Sf6 28.Lxf6 Kxf6 29.Tfe3 h6 30.a3 g5 31.Tf1 a6 32.Tef3 g4 33.Te3 h5 34.Tb1 h4 35.b4 hxg3 36.hxg3 Th7 37.Tbe1 Tdd7 38.Te6+ Kg7 39.Txa6 Th3 40.Te3 Th2+ 41.Te2 Th3 42.Tg2 cxb4 43.axb4 Th1 44.b5 Tb7 45.b6 Tb8 46.d4 Tb1 47.Kc2 Tb5 48.Kd3 Kf6 49.Tb2 1-0

(31) Kloppenburg,Reimer − Schiller,Thomas [D02]
1.d4 d5 2.Sf3 Sf6 3.a3 Lg4 4.e3 e6 5.Le2 c5 6.dxc5 Lxc5 7.0-0 0-0 8.h3 Lh5 9.Se5 Lxe2 10.Dxe2 Sbd7 11.Sf3 Tc8 12.b4 Lb6 13.Lb2 Se4 14.c3 De7 15.Tc1 Tc7 16.a4 a6 17.a5 La7 18.La3 Tfc8 19.Dd3 Df6 20.Lb2 Se5 21.Sxe5 Dxf2+ 22.Kh2 Dg3+ 23.Kg1 Lxe3+ 0-1

(32) Mattheus,Ingomar − Schleu,Günther [D43]
1.d4 d5 2.c4 c6 3.Sf3 Sf6 4.Sc3 e6 5.Lg5 Le7 6.e3 Sbd7 7.Tc1 a6 8.cxd5 cxd5 9.Ld3 b5 10.0-0 Lb7 11.De2 0-0 12.h3 Tc8 13.a4 b4 14.Sb1 a5 15.Sbd2 h6 16.Lf4 Db6 17.Se5 Sxe5 18.Lxe5 Dd8 19.Sb3 Ld6 20.Lxd6 Dxd6 21.Sxa5 Txc1 22.Txc1 Tc8 23.Txc8+ Lxc8 24.Dc2 Ld7 25.Sb7 Dc6 26.Sc5 Dc7 27.Sxd7 Dxd7 28.Lb5 Db7 29.Dc6 Dxc6 30.Lxc6 Se4 31.a5 Sd6 32.Ld7 Kf8 33.a6 Ke7 34.a7 1-0

(33) Singh,Gurpreet − Lorenz,Jens [B06]
1.e4 g6 2.d4 Lg7 3.Sf3 d6 4.Lc4 e6 5.Sc3 Se7 6.Lg5 c6 7.d5 cxd5 8.exd5 e5 9.Se4 f5 10.Lb5+ Kf7 11.Sc3 a6 12.La4 b5 13.Lb3 Sd7 14.Dd2 Sc5 15.Lh6 Sxb3 16.axb3 Te8 17.Lxg7 Kxg7 18.Sxb5 Lb7 19.Sc3 h6 20.0-0 Tc8 21.Tfd1 Tc5 22.b4 Tc4 23.Ta4 Dc8 24.De3 f4 25.De2 Sf5 26.Sd2 Td4 27.Sde4 Da8 28.g4 fxg3 29.hxg3 Lxd5 30.Sxd5 Dxd5 31.Txd4 Sxd4 32.Dd3 Tf8 33.Sd2 e4 34.Dc3 Tf6 35.Dc7+ Tf7 36.Dc3 Kh7 37.Kf1 e3 38.Dxe3 Dh1# 0-1

(34) Kehr,Hans−Joachim − Schmidt,Günther [B18]
1.e4 c6 2.d4 d5 3.Sc3 dxe4 4.Sxe4 Lf5 5.Sg3 Lg6 6.Sf3 h6 7.Se5 Dd6 8.c3 Sd7 9.Sxg6 Dxg6 10.Ld3 Dd6 11.0-0 e6 12.Df3 Dc7 13.Ld2 Sgf6 14.Tae1 Ld6 15.c4 0-0 16.c5 Le7 17.Sf5 Tfe8 18.Lf4 Dc8 19.Sxh6+ gxh6 20.Lxh6 Kh8 21.Dh3 Sh7 22.Lg7+ Kxg7 23.Dxh7+ Kf6 24.Dh6# 1-0

(35) Singh,Nanak − Hadlich,Winfried [B01]
1.e4 d5 2.exd5 Dxd5 3.Sc3 Dd8 4.Lc4 Sf6 5.d4 Lg4 6.Dd3 e6 7.Lf4 Ld6 8.Dg3 Lxf4 9.Dxf4 c6 10.Sge2 0-0 11.h3 Lf5 12.0-0-0 Sbd7 13.g4 Lg6 14.Df3 Sd5 15.Se4 b5 16.Lb3 a5 17.Lxd5 cxd5 18.Sd2 Tc8 19.Sb1 Txc2# 0-1

(36) Engel,Stefan − Brückner,Gerhard [A22]
1.c4 Sf6 2.Sc3 e5 3.e4 Lc5 4.g3 c6 5.Lg2 0-0 6.Sge2 d5 7.cxd5 cxd5 8.exd5 Lg4 9.h3 Lh5 10.0-0 e4 11.Db3 Sbd7 12.Sf4 Se5 13.Sxh5 Sxh5 14.Sxe4 Lb6 15.Dc3

Te8 16.d4 Tc8 17.Dd2 Sc4 18.Dd1 f5 19.Sg5 Sf6 20.b3 Sd6 21.Se6 Dd7 22.Sc5 Df7 23.Lf4 Sde4 24.Sxe4 Sxe4 25.d6 Sc3 26.Df3 Se2+ 27.Kh2 Te4 28.Le3 Sxd4 29.Lxd4 Lxd4 30.Dd1 Lxa1 31.Lxe4 fxe4 32.Dxa1 ½-½

(37) Karlfeld,Dieter − Bücker,Timo [B20]
1.e4 c5 2.Lc4 e6 3.Sc3 a6 4.a4 Sc6 5.Sf3 Sf6 6.d3 d5 7.exd5 exd5 8.De2+ Le7 9.Lb3 0-0 10.0-0 Lg4 11.h3 Sd4 12.Dd1 Sxf3+ 13.gxf3 Lxh3 14.Te1 Te8 15.f4 Dd7 16.Df3 d4 17.Sd5 Lg4 18.Dg2 Tad8 19.Sxf6+ Lxf6 20.Ld2 Lh3 21.Txe8+ Txe8 22.Dg3 Te2 23.Le1 Dg4 24.Dxg4 Lxg4 25.a5 Lf3 26.Kh2 Ld8 27.Kg3 Lc6 28.f5 Lc7+ 29.Kg4 Kf8 30.c4 Ke7 31.Td1 Txb2 32.Td2 Txb3 33.Te2+ Kd7 34.f4 Txd3 35.Lh4 Lf3+ 0-1

(38) Dangelowski,Peter − Zedler,Ernst [A47]
1.d4 Sf6 2.Lf4 e6 3.e3 b6 4.Sf3 Lb7 5.h3 Le7 6.Sbd2 Se4 7.c3 Sxd2 8.Sxd2 0-0 9.Tg1 f5 10.g4 Lg5 11.Lxg5 Dxg5 12.Sf3 Lxf3 13.Dxf3 d5 14.De2 Sd7 15.f4 Dh4+ 16.Df2 Dxf2+ 17.Kxf2 fxg4 18.hxg4 h6 19.g5 hxg5 20.Txg5 Tf5 21.Lh3 Txg5 22.Lxe6+ Kh7 23.fxg5 Tf8+ 24.Ke2 Sb8 25.Lxd5 g6 26.Le4 Te8 27.Kd3 Tf8 28.b4 Kg7 29.Th1 1-0

2.Runde (29.08.2002)

(39) Bokelbrink,Uwe − Hochreiner,Jürgen [C41]
1.e4 e5 2.Sf3 d6 3.Lc4 Sf6 4.d4 Lg4 5.dxe5 Lxf3 6.gxf3 Sfd7 7.e6 fxe6 8.Lxe6 Df6 9.Lc4 Se5 10.Le2 Sbc6 11.f4 Sg6 12.f5 Sge7 13.Sc3 0-0-0 14.h4 Kb8 15.Lg5 Dd4 16.Dxd4 Sxd4 17.0-0-0 Sxe2+ 18.Sxe2 h6 19.Lxe7 Lxe7 20.Sf4 Lf6 21.Se6 Tde8 22.h5 Txe6 23.fxe6 Te8 24.c3 Txe6 25.f3 Kc8 26.Td5 Le5 27.Kd1 Tf6 28.Ke2 Tf4 29.Ke3 Kd7 30.Tdd1 Tf7 31.Th4 Ke6 32.f4 Lf6 33.Tg4 c6 34.Tg6 Te7 35.Kf3 Te8 36.Te1 Kf7 37.Kg4 Kg8 38.Kf5 Kf7 39.e5 dxe5 40.fxe5 Lg5 41.Td1 Te7 42.Tgd6 1-0

(40) Lorenz,Holger − Freitag,Roland [A26]
1.c4 Sf6 2.Sc3 g6 3.g3 Lg7 4.Lg2 0-0 5.Sf3 d6 6.0-0 e5 7.d3 Sc6 8.Tb1 h6 9.b4 a6 10.a4 Se8 11.b5 axb5 12.axb5 Se7 13.Db3 Kh8 14.Ld2 f5 15.Se1 g5 16.Sd5 Sg6 17.c5 Le6 18.cxd6 c6 19.bxc6 bxc6 20.Lb4 cxd5 21.Lxd5 Lxd5 22.Dxd5 Sf6 23.Df3 f4 24.Sc2 Dd7 25.Lc5 e4 26.dxe4 Se5 27.Db3 Sxe4 28.La3 Sd2 0-1

(41) Staak,Riccardo − Stortz,Marcus [E18]
1.c4 Sf6 2.Sc3 e6 3.g3 d5 4.d4 b6 5.Lg2 Lb7 6.Sf3 Le7 7.cxd5 exd5 8.0-0 0-0 9.Se5 Sbd7 10.Da4 Sxe5 11.dxe5 Se8 12.Td1 c6 13.e4 b5 14.Db3 b4 15.exd5 bxc3 16.dxc6 Db6 17.cxb7 Dxb3 18.axb3 cxb2 19.Lxb2 Tb8 20.Td7 Lc5 21.La3 1-0

(42) Woynowski,Manfred − Rabeler,Gert [B06]
1.e4 g6 2.d4 Lg7 3.Sf3 c5 4.Le3 Db6 5.Sa3 Sf6 6.Sc4 Dc7 7.Scd2 Sg4 8.Lc4 0-0 9.c3 Sxe3 10.fxe3 Lh6 11.De2 d6 12.0-0 Sc6 13.Df2 e6 14.Tae1 De7 15.dxc5 dxc5

16.e5 Lg7 17.Dg3 Dc7 18.Se4 Sxe5 19.Sxe5 Dxe5 20.Dxe5 Lxe5 21.Td1 b6 22.Sg5 h6 23.Sf3 Lc7 24.Td2 Td8 25.Txd8+ Lxd8 26.Se5 f5 27.Sxg6 Kg7 28.Sf4 ½-½

(43) Putzbach,Gerd − Krotofil,Kurt [B33]
1.e4 c5 2.Sf3 Sc6 3.d4 cxd4 4.Sxd4 Sf6 5.Sc3 e5 6.Sdb5 d6 7.Lg5 a6 8.Lxf6 gxf6 9.Sa3 b5 10.Sd5 f5 11.Ld3 Le6 12.c3 Lg7 13.Sc2 0-0 14.Scb4 Sxb4 15.Sxb4 f4 16.Dh5 Dd7 17.g3 f3 18.Dxf3 Db7 19.g4 f5 20.gxf5 Txf5 21.Dg2 Taf8 22.Tf1 Tf3 23.Ke2 Lh3 24.Dxf3 Txf3 25.Kxf3 Lxf1 26.Txf1 Df7+ 27.Ke2 Df4 28.Sd5 Dxh2 29.a4 Dh5+ 30.f3 Dg5 31.axb5 axb5 32.Lxb5 Lh6 33.Tf2 Dd2+ 34.Kf1 Dc1+ 35.Kg2 Dg5+ 36.Kh1 Dh4+ 37.Kg1 Kf8 38.Lf1 Dg3+ 39.Lg2 Dg5 40.b4 Dc1+ 41.Tf1 Db2 42.Tf2 Dc1+ 43.Lf1 Le3 44.Sxe3 Dxe3 45.c4 Ke7 46.b5 Kd7 47.Lh3+ Kc7 48.Kg2 Dg5+ 49.Kh2 Df4+ 50.Kg1 Dc1+ 51.Lf1 De3 ½-½

(44) Meyerhold,Sven − Menk,Rolf [B15]
1.e4 g6 2.d4 c6 3.Sc3 d5 4.Le3 Sf6 5.e5 Sg4 6.Lf4 f6 7.Sf3 Lg7 8.Dd2 fxe5 9.Sxe5 0-0 10.f3 Sxe5 11.Lxe5 Lxe5 12.dxe5 Dc7 13.f4 g5 14.g3 Lf5 15.0-0-0 e6 16.h4 g4 17.h5 Sd7 18.Ld3 Sb6 19.Lxf5 Txf5 20.Th4 Kh8 21.h6 Sc4 22.De2 Da5 23.Td3 d4 24.Txd4 Sxb2 25.Kd2 Dc5 26.Td7 Sc4+ 27.Kd1 Tf7 28.Td3 Dg1+ 29.De1 Sb2+ 30.Kd2 Dg2+ 31.Kc1 Sxd3+ 32.cxd3 Tg8 33.Se4 Dxa2 34.Dc3 Td8 35.Sd6 Tc7 36.Txg4 Dd5 37.Tg5 Dh1+ 38.Kb2 Dg2+ 39.Kb3 Dd5+ 40.Kb2 Dg2+ 41.Kb3 Dh1 42.Dd4 Tf8 43.Se4 Dxh6 44.Dd6 Tcf7 45.Sf6 Txf6 46.exf6 Dxf6 47.Te5 Td8 48.Dc7 Txd3+ 49.Kc4 Txg3 50.Db8+ Tg8 51.Dxa7 Dxf4+ 52.Dd4 Tg4 53.Te4+ e5 54.Dd8+ Tg8 55.Dd3 Dc1+ 56.Kb4 Db2+ 57.Kc5 Db5+ 58.Dxb5 cxb5 59.Txe5 h6 60.Te7 Tg7 0-1

(45) Rubach,Ingo − van Riesen,Klaus ½-½

(46) Hamann,Frank − Kolthoff,Siegmund [A30]
1.c4 Sf6 2.Sc3 c5 3.g3 e6 4.Sf3 b6 5.Lg2 Lb7 6.0-0 d6 7.d3 Le7 8.e4 Sbd7 9.Se1 Dc7 10.f4 a6 11.Sc2 Lc6 12.f5 Se5 13.Lf4 0-0 14.Se3 Tad8 15.g4 h6 16.De2 b5 17.Kh1 Db7 18.g5 hxg5 19.Lxg5 Tb8 20.b3 b4 21.Scd1 a5 22.Sf2 a4 23.Sh3 axb3 24.axb3 Ta8 25.Sf4 Txa1 26.Txa1 Ld7 27.Sh5 Ta8 28.Tf1 Ta3 29.Lxf6 Lxf6 30.Sxf6+ gxf6 31.fxe6 Lxe6 32.Sd5 Lxd5 33.exd5 Txb3 34.Txf6 Tb1+ 35.Lf1 De7 36.Dg2+ Kf8 37.Th6 Sg6 38.Df3 Kg7 39.Th5 Te1 40.Tf5 Te5 41.Txe5 Dxe5 0-1

(47) Hawranke,Dietrich − Obreht,Slobodan [D01]
1.d4 Sf6 2.Sc3 d5 3.Lg5 Lf5 4.Lxf6 gxf6 5.e3 c6 6.Sge2 Sd7 7.Sg3 Lg6 8.h4 h6 9.h5 Lh7 10.Ld3 Lxd3 11.Dxd3 Dc7 12.0-0-0 0-0-0 13.Kb1 e6 14.e4 dxe4 15.Dxe4 f5 16.Df3 Sf6 17.Sce2 Tg8 18.c4 Tg4 19.Sxf5 exf5 20.Dxf5+ Dd7 21.Dxf6 Lg7 22.Df3 Lxd4 23.Td3 De6 24.Thd1 Lb6 25.Txd8+ Lxd8 26.Sd4 De4+ 27.Dxe4 Txe4 28.Sf5 Tf4 29.Sd6+ Kc7 30.f3 b6 31.b3 Le7 32.Se8+ Kc8 33.Sd6+ Kc7 34.Se4 f5 35.Sg3 a6 36.Th1 c5 37.Kc2 b5 38.Se2 Th4 39.Txh4 Lxh4 40.Kd3 Kd6 41.Sf4 b4 42.Sd5 Lg3 43.f4 Lh4 44.Ke3 Ld8 45.Kf3 Kd7 46.Se3 Ke6 47.g4 fxg4+ 48.Sxg4

Lf6 49.Sxh6 Lg7 50.Sg4 Kf5 51.Se3+ Ke6 52.Ke4 Lh8 53.Sd5 a5 54.h6 Ld4 55.Sc7+ Kf6 56.f5 Ke7 57.Se6 Lf6 58.Sxc5 Kd6 59.Se6 Kc6 60.h7 Kd6 61.Sg5 a4 62.Sf7+ 1-0

(48) Schiller,Thomas − Thomaschke,Dirk [C33]
1.f4 e5 2.e4 exf4 3.Lc4 d5 4.Lxd5 Sf6 5.Sc3 Lc5 6.d4 Lb4 7.Sf3 Sxd5 8.exd5 0-0 9.0-0 Lxc3 10.bxc3 Dxd5 11.Lxf4 Lg4 12.Dd3 Lf5 13.Dd2 Sd7 14.Lxc7 Tac8 15.Le5 f6 16.Lg3 Sb6 17.Se1 Lg6 18.Sd3 Sa4 19.Sf4 Dc4 20.Sxg6 hxg6 21.Tab1 Sxc3 22.Txb7 Se2+ 23.Kf2 Dxa2 24.Lc7 Tfe8 25.Te1 Dd5 26.Tb3 Sxd4 27.Txe8+ Txe8 28.Td3 Df5+ 29.Kg1 Se2+ 0-1

(49) Kuhn,Gerd − Dinckel,Jörg [A12]
1.Sf3 d5 2.c4 c6 3.b3 Sf6 4.Lb2 Lf5 5.d3 e6 6.Sh4 Lg4 7.h3 Lh5 8.g4 Lg6 9.Lg2 Le7 10.Sd2 Sbd7 11.Dc2 Db6 12.Sxg6 hxg6 13.e4 dxe4 14.dxe4 Sc5 15.e5 Td8 16.0-0 Sh7 17.Sf3 Sg5 18.Sxg5 Lxg5 19.Tad1 0-0 20.Td4 Le7 21.Tfd1 Txd4 22.Lxd4 Td8 23.Le3 Dc7 24.f4 a6 25.g5 Txd1+ 26.Dxd1 Dd7 27.Dxd7 Sxd7 28.Kf2 Lc5 29.Lxc5 Sxc5 30.Ke3 Kf8 31.Kd4 Sd7 32.b4 Ke7 33.b5 axb5 34.cxb5 c5+ 35.Kc4 b6 36.a4 Kd8 37.Kd3 Kc7 38.Lc6 Kd8 39.Kc4 Sb8 40.Le4 Sd7 41.Kb3 Kc7 42.Lc6 Kd8 43.a5 bxa5 44.Ka4 c4 45.Kxa5 c3 46.Le4 Sc5 47.Lc2 Kc7 48.Kb4 Kb6 49.Kc4 Sb7 50.h4 Sa5+ 51.Kxc3 Kxb5 52.Kd4 Sb7 53.Ke4 Kc5 54.Kf3 Kd4 55.Le4 Sd8 56.La8 Kd3 57.Kf2 Kd2 58.Kf3 Kd3 59.Kg4 Ke3 60.Lh1 Kf2 61.h5 gxh5+ 62.Kxh5 Kg3 63.g6 fxg6+ 64.Kg5 Sf7+ 65.Kxg6 Kxf4 66.Kxf7 Kxe5 ½-½

(50) Schermer,Denis − Griwenka,Volker [E39]
1.d4 Sf6 2.c4 e6 3.Sc3 Lb4 4.Dc2 c5 5.dxc5 0-0 6.Sf3 Sa6 7.e3 Sxc5 8.a3 Lxc3+ 9.Dxc3 b6 10.b4 Sce4 11.Dc2 Lb7 12.Lb2 Dc7 13.Ld3 d5 14.h4 dxc4 15.Sg5 Dc6 16.Lxe4 Sxe4 17.Ld4 f6 18.Sxe4 Dxe4 19.Dxc4 Tac8 20.Db5 Dxg2 21.Tf1 Ld5 0-1

(51) Lorenz,Jens − Wolff,Stefan [E00]
1.d4 Sf6 2.c4 e6 3.Sc3 c5 4.e3 b6 5.a3 Lb7 6.Sf3 Le7 7.Ld3 cxd4 8.exd4 0-0 9.0-0 d6 10.Te1 Sbd7 11.d5 Sc5 12.Lc2 Tc8 13.b4 Scd7 14.dxe6 Lxf3 15.Dxf3 Se5 16.Dh3 Txc4 17.Lb3 Tg4 18.exf7+ Kh8 19.Le6 Td4 20.Lf5 g6 21.Sb5 Td5 22.Sc3 gxf5 23.Sxd5 Sxd5 24.Db3 Da8 25.Td1 Sf6 26.Lb2 Sxf7 27.De6 Dd8 28.Te1 Se5 29.Tad1 Dc7 30.Tc1 Dd7 31.Dxd7 Sfxd7 32.f4 Lf6 33.fxe5 Sxe5 34.Lxe5 Lxe5 35.Tc7 a5 36.b5 f4 37.Tec1 Ld4+ 38.Kf1 Lc5 39.Tc3 [ZÜ] 0-1

(52) Murra,Matthias − Mattheus,Ingomar [B33]
1.e4 c5 2.Sf3 Sc6 3.d4 cxd4 4.Sxd4 Sf6 5.Sc3 e5 6.Sdb5 d6 7.Lg5 a6 8.Lxf6 gxf6 9.Sa3 b5 10.Sd5 f5 11.Ld3 Le6 12.0-0 f4 13.Dh5 Tg8 14.g3 Lg4 15.Dxh7 Tg7 16.Dh8 Sd4 17.h3 Ld7 18.Kg2 Tc8 19.c3 Se6 20.g4 Sg5 21.f3 Sh7 22.Kf2 Dh4+ 23.Ke2 Dh6 24.Sc2 f6 25.g5 fxg5 26.h4 g4 27.Tg1 g3 28.Sb6 Tb8 29.Sxd7 Kxd7 30.a4 Kc7 31.Sb4 Td8 32.Sxa6+ Kc8 33.Lxb5 Le7 34.Dxd8+ Lxd8 35.Sb4 Ta7 36.Sc6 Ta8 37.b4 Sf8 38.a5 Dh7 39.Lc4 Kc7 40.Ld5 Lxh4 41.b5 Dd7 42.b6+ Kc8 43.a6 Tb8 44.b7+ 1-0

(53) Dumjahn,Carsten − Kehr,Hans−Joachim [B10]
1.e4 c6 2.c4 d5 3.exd5 cxd5 4.cxd5 Dxd5 5.Sc3 Dd8 6.d4 g6 7.Sf3 Lg7 8.Lc4 Sc6 9.0-0 e6 10.d5 Se5 11.Sxe5 Lxe5 12.De2 Dc7 13.g3 Se7 14.Td1 Lxc3 15.bxc3 exd5 16.Lb5+ Kf8 17.Lf4 Dd8 18.Lh6+ Kg8 19.De5 Sf5 20.Txd5 Dxd5 21.De8# 1-0

(54) Hadlich,Winfried − Josuttis,Volker [A10]
1.c4 b6 2.e4 Lb7 3.Sc3 e6 4.Sf3 Lb4 5.Ld3 Sc6 6.Lc2 g5 7.0-0 g4 8.Se1 Sd4 9.d3 h5 10.a3 Ld6 11.Sb5 Sxb5 12.cxb5 Dh4 13.f4 gxf3 14.Sxf3 Dg4 15.Sg5 f6 16.Sh3 0-0-0 17.Lf4 e5 18.Lg3 Lc5+ 19.Lf2 d5 20.Lxc5 dxe4 21.Dxg4+ hxg4 22.Sf2 exd3 23.Lxd3 g3 24.hxg3 bxc5 25.Lf5+ Kb8 26.Se4 Se7 27.Sxc5 Lxg2 28.Kxg2 Td2+ 29.Tf2 Txf2+ 30.Kxf2 Sxf5 31.Sd7+ Kb7 32.Sxf6 Th2+ 33.Kf3 Txb2 34.g4 Sd6 35.a4 Tb3+ 36.Kf2 e4 37.g5 Tf3+ 38.Ke2 Sf5 39.Tg1 Ta3 40.g6 Ta2+ 41.Ke1 e3 42.Tg4 Ta1+ ½-½

(55) Bücker,Timo − Gehrke,Rolf [B22]
1.e4 c5 2.c3 d5 3.exd5 Dxd5 4.d4 Sc6 5.Sf3 cxd4 6.cxd4 e5 7.Sc3 Lb4 8.Ld2 Lxc3 9.Lxc3 exd4 10.Sxd4 Sge7 11.Sb5 0-0 12.Sc7 Dxd1+ 13.Txd1 Tb8 14.Lc4 Lf5 15.0-0 a6 16.Sd5 b5 17.Sxe7+ Sxe7 18.Lb3 Sc6 19.Td6 Tbc8 20.Ld5 Tfd8 21.Txc6 Txd5 22.Txc8+ Lxc8 23.Te1 Le6 24.f3 ½-½

(56) Anderberg,Peter − Dangelowski,Peter [A37]
1.c4 c5 2.g3 Sc6 3.Lg2 g6 4.Sc3 e6 5.Sf3 Lg7 6.0-0 Sge7 7.d3 0-0 8.Lg5 d6 9.Dd2 a6 10.Lh6 Sf5 11.Lxg7 Kxg7 12.e3 Tb8 13.Tfd1 h5 14.Se2 Df6 15.d4 Td8 16.Dc3 cxd4 17.Sfxd4 Scxd4 18.Sxd4 e5 19.Sxf5+ Lxf5 20.Td2 Td7 21.Tad1 Lg4 22.f3 Lxf3 ½-½

(57) Ridinger,Peter − Engel,Stefan [A08]
1.e4 e6 2.d3 d5 3.Sd2 Sf6 4.g3 c5 5.Lg2 Sc6 6.Sgf3 Le7 7.0-0 0-0 8.Te1 Dc7 9.e5 Sd7 10.De2 f6 11.exf6 Sxf6 12.c3 e5 13.Sxe5 Sxe5 14.Dxe5 Ld6 15.De2 Lf5 16.Df1 Tfe8 17.Txe8+ Txe8 18.Sf3 c4 19.dxc4 dxc4 20.Sd4 Ld3 21.Dd1 De7 22.Lg5 Lc5 23.Lxf6 Dxf6 24.Df3 Lxd4 25.Dd5+ Df7 26.Dxd4 Df5 27.Ld5+ Kf8 28.Lxc4 Le4 29.f4 Lc6 30.Dd6+ Te7 31.Te1 Dd7 32.Dxe7+ Dxe7 33.Txe7 Kxe7 34.Kf2 Kd6 35.Ke3 Kc5 36.Ld3 h6 1-0

(58) Brückner,Gerhard − Dörge,Olaf [B21]
1.e4 c5 2.d4 cxd4 3.c3 d3 4.Dxd3 Sc6 5.Le2 d6 6.f4 g6 7.Sf3 Lg7 8.0-0 Sf6 9.Sd4 0-0 10.Sxc6 bxc6 11.f5 d5 12.e5 Se4 13.fxg6 fxg6 14.Txf8+ Dxf8 15.Lf3 Lf5 16.c4 Sd6 17.Dd4 Sxc4 18.Lxd5+ cxd5 19.Dxd5+ e6 20.Dxc4 Tc8 21.Df1 Dc5+
0-1

(59) Schnelle,Rainer − Kaland,Joachim [A08]
1.e4 e6 2.d3 d5 3.Sd2 c5 4.Sgf3 Sf6 5.g3 Le7 6.Lg2 0-0 7.0-0 Sc6 8.Te1 dxe4 9.dxe4 Dc7 10.a4 e5 11.Sc4 Lg4 12.c3 Tad8 13.De2 Tfe8 14.Lg5 h6 15.Lxf6 Lxf6

16.Ted1 a6 17.Se3 Le6 18.Sd5 Lxd5 19.exd5 Se7 20.c4 Sf5 21.Sd2 Sd6 22.Se4 Le7 23.Ta3 Sf5 24.Tb1 Sd4 25.Dd1 f5 26.Sc3 Lf6 27.Se2 e4 28.Sxd4 Lxd4 29.Dh5 De5 30.Lh3 e3 31.fxe3 Lxe3+ 32.Kf1 Ld4 33.Df3 g6 34.Tb3 Td7 35.Tb6 Kg7 ½-½

(60) Aleanakian,Gabriel − Koester,Gerhard Dr. [A04]
1.Sf3 f5 2.e4 fxe4 3.Sg5 Sf6 4.d3 d5 5.dxe4 h6 6.Sf3 Lg4 7.exd5 Dxd5 8.Dxd5 Sxd5 9.Se5 Lf5 10.Ld3 Lxd3 11.Sxd3 Sc6 12.Ld2 e5 13.Sc3 0-0-0 14.0-0-0 g6 15.Se4 Lg7 16.The1 The8 17.h4 b6 18.c4 Sde7 19.Lc3 Sf5 20.g3 Sfd4 21.f4 Sf5 22.b4 exf4 23.Lxg7 Sxg7 24.b5 Sa5 25.Sxf4 Txd1+ 26.Kxd1 Sxc4 27.Sxg6 Sf5 28.Sd2 Sb2+ 29.Kc2 Txe1 30.Kxb2 Sxg3 31.Sf3 Te2+ 32.Kb1 Se4 33.Se7+ Kd7 34.Sd5 Sd2+ 35.Sxd2 Txd2 36.Sf6+ Ke6 37.Se8 Td7 0-1

(61) Hotze,Kurt − Frank,Detlev [B00]
1.e4 a6 2.d4 b5 3.Sf3 Lb7 4.Ld3 Sf6 5.De2 e6 6.0-0 c5 7.c3 d6 8.Sbd2 Le7 9.Sg5 h6 10.Sgf3 Sbd7 11.b3 Sh5 12.Sb1 0-0 13.c4 b4 14.d5 Lf6 15.Lb2 Sf4 16.Lxf6 Sxe2+ 17.Lxe2 Dxf6 18.Sbd2 Tae8 19.Tfd1 exd5 20.cxd5 Lxd5 21.Ld3 Lb7 22.Sc4 Lxe4 23.Lxe4 Txe4 24.Sxd6 Tg4 25.Kf1 Se5 0-1

(62) Schmidt,Roland − Schmoll,Peter [A34]
1.c4 c5 2.Sc3 e5 3.g3 Sf6 4.Lg2 Sc6 5.d3 Le7 6.Sf3 0-0 7.0-0 d6 8.a3 Ld7 9.Tb1 Tb8 10.b4 b6 11.b5 Sa5 12.Sd2 Dc8 13.Sd5 Sxd5 14.Lxd5 Kh8 15.Sb3 Sb7 16.Ta1 Sd8 17.a4 Lh3 18.Lg2 Lxg2 19.Kxg2 Se6 20.Ld2 f5 21.a5 f4 22.g4 h5 23.h3 h4 24.f3 Lf6 25.Ta3 Te8 26.Dc2 Te7 27.Lc3 Sd4 28.Lxd4 exd4 29.Te1 Te3 30.Sd2 De6 31.Se4 d5 32.cxd5 Dxd5 33.axb6 axb6 34.Tea1 Te8 35.Kf2 Le7 36.Ta7 Lf6 37.Da2 Dxa2 38.T1xa2 c4 39.dxc4 d3 40.exd3 Ld4 41.Kg2 Txd3 42.Ta8 Txa8 43.Txa8+ Kh7 44.Tc8 Td1 45.Td8 Tg1+ 46.Kh2 Td1 47.Ta8 Lg1+½-½

(63) Fobian,Erik − Linke,Harry [A14]
1.Sf3 d5 2.c4 e6 3.g3 Sf6 4.Lg2 Le7 5.0-0 0-0 6.b3 c5 7.e3 Sc6 8.Lb2 d4 9.exd4 cxd4 10.d3 e5 11.a3 a5 12.Te1 Lg4 13.h3 Lxf3 14.Dxf3 Dc7 15.Sd2 Tad8 16.De2 Ld6 17.Se4 Sxe4 18.Dxe4 f5 19.Dd5+ Kh8 20.c5 Le7 21.Dc4 f4 22.Le4 fxg3 23.fxg3 Dd7 24.Kg2 Tf6 25.Lc1 Tdf8 26.Ta2 h6 27.g4 Sd8 28.g5 hxg5 29.Lxg5 Se6 30.Lxf6 Sf4+ 31.Kg1 Sxh3+ 32.Kh1 Txf6 33.Th2 Th6 34.Df7 Dd8 35.Df5 Lh4 36.Txh3 g6 37.Dxe5+ Kh7 38.Tf1 De7 39.Dxe7+ Lxe7 40.Tf7+ Kg8 41.Txh6 Kxf7 42.Lxg6+ Kf6 43.Le4+ Kg5 44.Tg6+ Kf4 1-0

(64) Grothkopp,Dietrich − Gebel,Ralph [E91]
1.d4 Sf6 2.c4 g6 3.Sc3 Lg7 4.e4 d6 5.Sf3 0-0 6.Le2 c6 7.0-0 Te8 8.Te1 Dc7 9.Dc2 a5 10.b3 Sbd7 11.Lb2 b6 12.Tad1 Lb7 13.Lf1 Tac8 14.h3 e5 15.Dd3 exd4 16.Sxd4 Sc5 17.Dc2 Te7 18.f3 Tce8 19.Df2 Lc8 20.g4 Se6 ½-½

(65) Metzner,Arne − Stier,Uwe [B08]
1.e4 d6 2.d4 Sf6 3.Sc3 g6 4.h3 Lg7 5.Sf3 c6 6.Le2 b5 7.b4 a6 8.Lf4 0-0 9.0-0 Sh5

10.Lh2 c5 11.bxc5 dxc5 12.e5 Lh6 13.g4 Sf4 14.Lxf4 Lxf4 15.Se4 cxd4 16.Dd3 Sc6 17.Tad1 Le6 18.Sc5 Ld5 19.c3 Sxe5 20.Sxe5 Lxe5 21.f4 Lg7 22.cxd4 Lc4 23.De4 Lxe2 24.Dxe2 Lxd4+ 25.Kh2 Dc7 26.Se6 fxe6 27.Dxe6+ Kg7 28.Txd4 Tf6 29.De2 Tc8 30.Te4 Tf7 31.Kg3 Te8 ½-½

(66) Himmelstaub,Werner − Mungard,Jens−Uwe [C41]
1.e4 e5 2.Sf3 d6 3.d4 exd4 4.Sxd4 Sf6 5.Sc3 Le7 6.Ld3 Lg4 7.Sce2 c5 8.Sf5 a6 9.Se3 Sc6 10.h3 Lxe2 11.Dxe2 b5 12.c3 Se5 13.Lc2 Sg6 14.Sf5 0-0 15.Lg5 Te8 16.Sxe7+ Txe7 17.0-0 Te6 18.f4 Sf8 19.Tad1 Db6 20.Df3 Tc8 21.f5 Sxe4 22.fxe6 Sxg5 23.exf7+ 1-0

(67) Klüver,Horst − Kronhoff,Holger [C02]
1.e4 e6 2.d4 d5 3.e5 c5 4.c3 Sc6 5.Lb5 a6 6.Lxc6+ bxc6 7.Se2 c4 8.0-0 Se7 9.Sg3 g6 10.Lg5 Lg7 11.Da4 Dc7 12.Lxe7 Kxe7 13.Da3+ Ke8 14.Sd2 Lf8 15.Da4 Ld7 16.Dc2 c5 17.f4 cxd4 18.cxd4 Db6 19.Sf3 Tc8 20.Se2 Lg7 21.Sc3 Lh6 22.g3 Tb8 23.Tf2 Lg7 24.Kg2 h6 25.h4 Lf8 26.Td1 Le7 27.Tdd2 Dd8 28.Dd1 g5 29.fxg5 hxg5 30.hxg5 Lxg5 31.Sxg5 Dxg5 32.Df3 Dh5 33.Dxh5 Txh5 34.g4 Tg5 35.Kg3 Ke7 36.Tf4 a5 37.Tdf2 Tg7 38.Th2 a4 39.a3 Tb7 40.Tff2 Tb8 41.Th4 Tf8 42.Th6 Tfg8 43.Tf4 Tb8 44.Tf2 Tbg8 45.Th4 Tb8 46.Kf4 Tb3 47.Th8 Lc6 48.g5 Tg6 49.Kg4 Tg7 50.Kh5 Le8 51.Kg4 Tb7 52.Kf4 Ta7 53.Tfh2 Ta8 54.Sb5 Td8 55.Sd6 Ld7 56.Txd8 Kxd8 57.Th8+ Ke7 58.Kg4 Tg6 59.Sc8+ Lxc8 60.Txc8 Tg7 61.Ta8 Th7 62.Txa4 Th2 63.Tb4 Td2 64.Tb7+ Ke8 65.a4 Txd4+ 66.Kf3 c3 67.bxc3 Txa4 ½-½

(68) Möller,Peter − Bohn,Christoph [E20]
1.d4 Sf6 2.c4 e6 3.Sc3 Lb4 4.Ld2 b6 5.e3 Lb7 6.Sf3 0-0 7.a3 Lxc3 8.Lxc3 c5 9.Le2 Dc7 10.d5 d6 11.Lxf6 gxf6 12.e4 Sd7 13.0-0 Kh8 14.Ld3 Tg8 15.Dd2 Tg7 16.Se1 Tag8 17.f4 f5 18.Tf2 Sf6 19.Te2 fxe4 20.Lxe4 Sxe4 21.Txe4 exd5 22.cxd5 Dd7 23.Te2 Df5 24.Td1 h5 25.Sf3 f6 26.Sh4 Dg4 27.Sf3 Dxf3 28.Tf1 Dxd5 29.Tff2 Dxd2 30.Txd2 d5 31.g3 h4 32.Tf3 hxg3 33.Txg3 Txg3+ 34.hxg3 Txg3+ 35.Tg2 Txg2+ 0-1

(69) Oelrichs,Manfred − Hackbarth,Björn [A15]
1.c4 Sf6 2.g3 e6 3.Lg2 c6 4.b3 d5 5.Lb2 Sbd7 6.Sf3 Db6 7.cxd5 exd5 8.0-0 Ld6 9.Sc3 0-0 10.Dc2 Te8 11.e3 Se5 12.Sxe5 Lxe5 13.f4 Ld6 14.Sa4 Dd8 15.Dc3 Lf8 16.Sc5 Sd7 17.b4 Sb6 18.Tac1 a6 19.f5 f6 20.Dc2 Sc4 21.Lc3 Sa3 22.Dd3 Sb5 23.La1 Ld6 24.a4 Sc7 25.Db3 Le5 26.d4 Ld6 27.e4 Kh8 28.exd5 Sxd5 29.Lxd5 cxd5 30.Dxd5 Lf8 31.Dxd8 Txd8 32.Lc3 Td5 33.Se6 Ld6 34.g4 Ld7 35.a5 Kg8 36.Sf4 Tb5 37.Sd3 Te8 38.Sc5 Lc6 39.Tce1 b6 40.Txe8+ Lxe8 41.axb6 Txb6 42.Te1 Lf7 43.h3 Ld5 44.Te8+ Kf7 45.Ta8 Lc4 46.Ta7+ Ke8 47.Txg7 a5 48.Tb7 Txb7 49.Sxb7 Lxb4 50.Lxb4 axb4 51.Sd6+ 1-0

(70) Remstedt,Matthias − Seemann,Hans−Siegfried [D35]
1.d4 Sf6 2.c4 e6 3.Sc3 d5 4.cxd5 exd5 5.Lg5 Sbd7 6.Sxd5 Sxd5 7.Ld2 S7f6 8.e3 Ld6 9.Ld3 De7 10.Sf3 Lg4 11.Da4+ Ld7 12.Db3 Sb6 13.0-0 Lc6 14.Lb5 Lxb5

15.Dxb5+ c6 16.Dd3 0-0 17.a3 Tad8 18.b4 De4 19.De2 h6 20.h3 Tfe8 21.Tac1 Sbd5 22.Dc4 Sb6 23.Db3 Te6 24.Lc3 Sfd5 25.Lb2 Tg6 26.Dd1 Te8 27.Tc2 Tee6 28.g3 Tef6 29.Kg2 Lxg3 0-1

(71) Dammann,Rudolf − Kloppenburg,Reimer [B20]
1.e4 c5 2.Lc4 e6 3.f4 d6 4.a4 a6 5.Sf3 Sf6 6.Sc3 Sc6 7.0-0 Le7 8.d4 cxd4 9.Sxd4 0-0 10.Sf3 Dc7 11.Lb3 Td8 12.Le3 Sg4 13.De2 Sxe3 14.Dxe3 Sb4 15.Tad1 Ld7 16.Td4 Dc5 17.Df2 e5 18.fxe5 Sc6 19.Td5 Dxf2+ 20.Txf2 Le6 21.exd6 Lxd5 22.Lxd5 Txd6 23.e5 Txd5 ½-½

(72) Riedel,Siegfried − Pöhler,Andreas [B03]
1.e4 Sf6 2.e5 Sd5 3.c4 Sb6 4.d4 d6 5.f4 Lf5 6.Sc3 h6 7.Ld3 Lxd3 8.Dxd3 e6 9.Sf3 Le7 10.Le3 Sc6 11.a3 Dd7 12.b4 g5 13.d5 dxe5 14.Sxe5 Sxe5 15.fxe5 exd5 16.Lxb6 axb6 17.Sxd5 0-0-0 18.Sxe7+ Dxe7 19.Df5+ Kb8 20.0-0 Thf8 21.Tac1 Tde8 22.Tce1 Dd8 23.Td1 De7 24.Tfe1 Td8 25.Df6 Dxf6 26.exf6 Txd1 27.Txd1 Te8 28.Td7 Tf8 29.Kf2 Kc8 30.Te7 Kd8 31.Kf3 h5 32.h3 Kc8 33.g4 hxg4+ 34.hxg4 Kd8 35.Ke4 Te8 36.Txe8+ Kxe8 37.Kf5 Kd7 38.Ke5 c6 39.a4 Kc7 40.a5 bxa5 41.bxa5 Kd7 42.c5 Kc7 43.Ke4 Kd7 44.Kf5 1-0

(73) Schleu,Günther − Singh,Gurpreet [D02]
1.d4 d5 2.Sf3 Sf6 3.Lf4 Lf5 4.Sbd2 e6 5.h3 Sbd7 6.e3 Lb4 7.c3 Ld6 8.Se5 h6 9.Le2 Se4 10.0-0 Sxe5 11.dxe5 Le7 12.Da4+ c6 13.Sxe4 Lxe4 14.Tad1 0-0 15.c4 Lg5 16.Lh2 Db6 17.Da3 dxc4 18.Lxc4 Tad8 ½-½

(74) Schmidt,Günther − Zimmermann,Manfred [B07]
1.d4 Sf6 2.Sc3 g6 3.e4 d6 4.Lc4 e6 5.De2 Le7 6.Sf3 c6 7.e5 dxe5 8.dxe5 Sd5 9.Se4 h6 10.a3 b5 11.Lb3 Sd7 12.0-0 Sc5 13.Sxc5 Lxc5 14.Td1 Db6 15.Lxd5 cxd5 16.b4 Le7 17.Sd4 Ld7 18.Le3 Db7 19.Dd2 h5 20.Lg5 Lxg5 21.Dxg5 Tc8 22.Tdc1 Tc4 23.c3 Dc7 24.Dd2 Dd8 25.De3 f5 26.exf6 Dxf6 27.Df3 0-0 28.Dxf6 Txf6 29.h3 Kg7 30.Ta2 Tf4 31.Td2 Tf8 32.Te2 Te8 33.Sf3 Kf6 34.Se5 Tc7 35.f4 Lc8 36.h4 Lb7 37.Sf3 Tc4 38.g3 a6 39.Sg5 Lc8 40.Sf3 Ld7 41.Sd2 Tc7 ½-½

(75) Tornier,Siegfried − Singh,Nanak [C26]
1.e4 e5 2.Lc4 Sf6 3.Sc3 Lc5 4.Sf3 d6 5.h3 Sc6 6.a4 Le6 7.Lxe6 fxe6 8.d3 h6 9.0-0 d5 10.exd5 exd5 11.De2 Dd6 12.Ld2 0-0 13.Tae1 Tfe8 14.Sh2 Sd4 15.Dd1 e4 16.Le3 Sf5 17.Lxc5 Dxc5 18.Se2 Tad8 19.c3 d4 20.cxd4 Sxd4 21.Sxd4 Dxd4 22.Db3+ Dd5 23.Dxd5+ Txd5 24.dxe4 Txe4 25.Txe4 Sxe4 26.Sf3 Ta5 27.b3 Ta6 28.Te1 Sc5 29.Te3 Tb6 30.Sd4 Kf7 31.Tc3 Sa6 32.Sb5 c6 33.Sxa7 Ke6 34.Sc8 Tb4 35.Te3+ Kf7 36.Sd6+ Kg6 37.Se4 Sc7 38.Sc5 Sd5 39.Tg3+ Kf7 40.Sd3 Td4 41.Kf1 Te4 42.Tf3+ Kg6 ½-½

(76) Zedler,Ernst − Thomas,Daniel [C02]
1.e4 e6 2.d4 d5 3.e5 c5 4.c3 Sc6 5.Sf3 Db6 6.Sa3 cxd4 7.cxd4 Sge7 8.b3 Sf5 9.Sc2 Ld7 10.Le2 Tc8 11.0-0 Lb4 12.Lb2 0-0 13.g4 Sh6 14.Lc1 f5 15.Lxh6 fxg4

16.Le3 gxf3 17.Lxf3 Lc3 18.Tb1 Se7 19.Kh1 Sf5 20.Ld2 Lxd4 21.Sxd4 Sxd4 22.Tg1 Sxf3 0-1

(77) Niemann,Jens − Karlfeld,Dieter [A40]
1.d4 b6 2.c4 Lb7 3.Sc3 e6 4.Sf3 Lb4 5.e3 d6 6.Da4+ Sc6 7.d5 Lxc3+ 8.bxc3 Dd7 9.dxc6 Lxc6 10.Dd1 Sf6 11.Le2 Se4 12.Lb2 h6 13.0-0 0-0 14.Sd4 La4 15.Sb3 Tae8 16.Dd4 Sg5 17.La3 Lc6 18.h4 Lxg2 19.Kxg2 Dc6+ 20.f3 e5 21.Dd5 Dxd5 22.cxd5 Sh7 23.e4 f6 24.Tg1 g6 25.Kf2 g5 26.Tg3 f5 27.Kg1 fxe4 28.fxe4 Tf4 29.Tg4 Tef8 30.Tf1 Sf6 31.Tgxf4 gxf4 32.Sd2 Kf7 33.Tf2 Tg8+ 34.Tg2 1-0

3.Runde (05.09.2002)

(78) Thomaschke,Dirk − Bokelbrink,Uwe [B33]
1.e4 c5 2.Sf3 Sc6 3.d4 cxd4 4.Sxd4 Sf6 5.Sc3 e5 6.Sdb5 d6 7.Lg5 a6 8.Sa3 Le6 9.Sc4 Tc8 10.Se3 Le7 11.Ld3 0-0 12.h4 Sd7 13.Sf5 f6 14.Le3 Kh8 15.Sd5 Lxf5 16.exf5 Da5+ 17.Sc3 d5 18.Ld2 Lb4 19.a3 Lxc3 20.Lxc3 Dc5 21.h5 h6 22.Th4 Tfe8 23.Lb4 Sxb4 24.axb4 De7 25.Le2 Sb6 26.Dd2 Ted8 27.c3 Dd7 28.De3 d4 29.cxd4 exd4 30.De6 d3 31.Lf3 Te8 32.Te4 Txe6 0-1

(79) Freitag,Roland − Hawranke,Dietrich [B24]
1.e4 c5 2.Sc3 Sc6 3.g3 g6 4.Lg2 Lg7 5.Sf3 d6 6.0-0 Tb8 7.d3 Sf6 8.h3 0-0 9.Se1 b5 10.a3 a5 11.f4 Ld7 12.Se2 Se8 13.f5 b4 14.axb4 axb4 15.g4 Ta8 16.Tb1 Ta2 17.Sf4 Se5 18.Kh1 Lc6 19.Le3 Sc7 20.Tf2 Sd7 21.Dc1 Da8 22.Sf3 d5 23.fxg6 hxg6 24.Sg5 d4 25.Ld2 Se5 26.De1 e6 27.Tf1 Lh6 28.Dh4 Lxg5 29.Dxg5 f6 30.Dh6 Le8 31.g5 f5 32.exf5 Lc6 33.fxg6 1-0

(80) Wolff,Stefan − Staak,Riccardo [A21]
1.c4 e5 2.Sc3 d6 3.Sf3 g6 4.d4 Sd7 5.dxe5 dxe5 6.Lg5 f6 7.Lh4 Lb4 8.Db3 De7 9.a3 Lxc3+ 10.Dxc3 Sh6 11.g4 Sxg4 12.Tg1 Sh6 13.Td1 Sf5 14.Lh3 Sxh4 15.Sxh4 Sc5 16.b4 Se4 17.De3 f5 18.Dh6 Df8 19.De3 Df6 20.Dh6 Le6 21.c5 a5 22.f3 Sc3 23.Tc1 axb4 24.axb4 e4 25.Kf1 Ta2 26.Tg2 Lb3 27.De3 Sd5 28.Dh6 e3 29.Lxf5 gxf5 30.Dxf6 Sxf6 31.Sxf5 Le6 32.Sg7+ Kf7 33.Sxe6 Kxe6 34.Tg7 Sd5 35.Td1 Td2 36.Tb1 Ta8 37.Txh7 Taa2 38.Th6+ Kf7 39.Th5 Kg6 40.Te5 c6 41.b5 Txe2 42.bxc6 Txh2 43.Kg1 bxc6 44.Td1 Sf4 0-1

(81) Menk,Rolf − Murra,Matthias [A77]
1.d4 Sf6 2.c4 e6 3.Sc3 c5 4.d5 exd5 5.cxd5 d6 6.Sf3 g6 7.Sd2 Sbd7 8.e4 Lg7 9.Le2 0-0 10.0-0 Te8 11.f3 a6 12.a4 Tb8 13.Sc4 Sb6 14.Sa3 Ld7 15.a5 Sc8 16.Sc4 Lb5 17.Sxb5 axb5 18.Sa3 Dxa5 19.Lxb5 Te7 20.Ld2 Db6 21.Da4 Dd8 22.Sc4 Sd7 23.Db3 Se5 24.Lg5 f6 25.Lf4 Lf8 26.Sxe5 dxe5 27.d6+ Tf7 28.Lc4 Sxd6 29.Lxf7+ Sxf7 30.Le3 Kg7 31.Tfd1 Dc7 32.De6 Td8 33.h4 Ld6 34.Td2 Dc6 35.h5 Te8 36.h6+ 1-0
(82) Kolthoff,Siegmund − Dumjahn,Carsten [A43]
1.d4 c5 2.d5 d6 3.e4 Sf6 4.Sc3 g6 5.Sf3 Lg7 6.Le2 0-0 7.0-0 a6 8.a4 Sbd7 9.h3 b6 10.Lf4 Lb7 11.Te1 Se8 12.Dd2 Se5 13.Lh6 Sxf3+ 14.Lxf3 Lxh6 15.Dxh6 e5

16.dxe6 fxe6 17.Tad1 De7 18.Td3 Lc6 19.Dd2 Td8 20.b3 Dg7 21.Lg4 De5 22.Sd5 exd5 23.exd5 Dg7 24.dxc6 Sf6 25.Le6+ Kh8 26.Txd6 1-0

(83) Griwenka,Volker − Rabeler,Gert [B23]
1.e4 c5 2.Sc3 Sc6 3.f4 g6 4.Sf3 Lg7 5.Lb5 Sd4 6.Ld3 d6 7.Sxd4 cxd4 8.Se2 Sf6 9.0-0 0-0 10.De1 e5 11.b3 Sxe4 12.Lxe4 d5 13.Lf3 e4 14.d3 Te8 15.Lb2 exf3 16.Txf3 Lg4 17.Tf2 De7 18.Kf1 Tac8 19.Dd2 Lxe2+ 0-1

(84) Dörge,Olaf − Putzbach,Gerd [B80]
1.e4 c5 2.Sf3 e6 3.d4 cxd4 4.Sxd4 Sf6 5.Sc3 d6 6.Ld3 a6 7.a4 b6 8.Lc4 Dc7 9.Lb3 Sc6 10.Sxc6 Dxc6 11.f3 Lb7 12.Dd4 Sd7 13.0-0 Sc5 14.Lc4 Tc8 15.Le2 f6 16.Td1 Kf7 17.Lf1 Le7 18.Se2 Thd8 19.Sf4 g5 20.Sd3 Kg6 21.Sxc5 bxc5 22.Dc3 d5 23.exd5 exd5 24.Ld3+ Kg7 25.Lxg5 c4 26.Lf1 Lc5+ 27.Le3 d4 28.Txd4 Lxd4 29.Lxd4 Td6 30.Te1 Dd7 31.Lf2 Td1 32.Txd1 Dxd1 33.Ld4 Tc6 34.Kf2 Td6 35.Le3 Ld5 36.Le2 Da1 37.Lc5 Td7 38.Ld4 Td6 39.Lc5 Tc6 40.Dd4 Le6 41.Le7 Lf7 42.Dg4+ Lg6 43.Lxc4 Dxb2 44.Lb3 De5 45.Lb4 f5 46.Dh4 Tc8 47.Ld2 Te8 48.Db4 Tc8 49.Db7+ Tc7 50.Dxa6 f4 51.Da5 Dd4+ 52.Kf1 Tc8 53.Da6 Te8 54.Db7+ Kh6 55.Db4 [in beiderseitiger Zeitnot schrieb keiner mehr mit] 0-1

(85) Krotofil,Kurt − Rubach,Ingo [D08]
1.d4 d5 2.c4 e5 3.dxe5 d4 4.Sf3 c5 5.g3 Sc6 6.Lg2 f6 7.exf6 Dxf6 8.0-0 Le6 9.Sa3 h6 10.Dd2 g5 11.b3 Lg7 12.Lb2 Sge7 13.Se1 Td8 14.Sd3 b6 15.e4 h5 16.f4 g4 17.Sb5 h4 18.Sc7+ Kd7 19.Sxe6 Dxe6 20.f5 Df6 21.Tae1 Lh6 22.Dd1 hxg3 23.hxg3 Se5 24.Lc1 Lxc1 25.Sxc1 d3 26.Dd2 Kc8 27.Td1 Td6 28.De3 Thd8 29.Td2 S7c6 30.Kf2 Sb4 31.Tfd1 Sec6 32.Lf1 Sc2 33.Df4 Dd4+ 0-1

(86) Dangelowski,Peter − Kuhn,Gerd [A44]
1.d4 c5 2.d5 e5 3.e4 d6 4.c4 Le7 5.Sc3 Lg5 6.h3 Lxc1 7.Txc1 Se7 8.Ld3 0-0 9.Dd2 Sg6 10.g3 Sd7 11.h4 Sf6 12.Le2 a6 13.h5 Se7 14.h6 g6 15.Dg5 Se8 16.g4 f6 17.De3 g5 18.Lf3 b5 19.b3 Da5 20.Dd2 bxc4 21.bxc4 Tb8 22.Tb1 Tb4 23.Txb4 cxb4 24.Sb1 Db6 25.Se2 a5 26.Sg3 Sg6 27.Sf5 Tf7 28.0-0 Tc7 29.Tc1 La6 30.Le2 Tc5 31.Dd1 Tc7 32.Sd2 Lc8 33.Tb1 Ld7 34.a3 Tb7 35.axb4 axb4 36.Tb2 Sc7 37.Dc2 Sa6 38.Db1 Sf4 39.Lf1 Sc5 40.Sb3 Sa4 41.Ta2 Sc3 42.Ta8+ Tb8 43.Txb8+ Dxb8 44.Dc2 Lxf5 45.gxf5 Da7 46.c5 dxc5 47.d6 Kf8 48.Lc4 Dd7 49.Sxc5 Dxd6 50.Se6+ Sxe6 51.Lxe6 Dd4 52.Ld5 Dd1+ 53.Dxd1 Sxd1 54.f3 Sc3 55.Lb3 Se2+ 56.Kf2 Sd4 57.La2 b3 58.Lb1 0-1

(87) van Riesen,Klaus − Woynowski,Manfred [B86]
1.e4 c5 2.Sf3 d6 3.d4 cxd4 4.Sxd4 Sf6 5.Sc3 a6 6.Lc4 e6 7.0-0 Dc7 8.Lb3 Sbd7 9.f4 Sc5 10.De2 b5 11.e5 b4 12.Sd5 Sxd5 13.Lxd5 Lb7 14.Lxb7 Dxb7 15.exd6 Lxd6 16.Sf5 Lf8 17.Te1 Dd5 18.Sg3 Le7 19.Le3 0-0 20.Ted1 Dc6 21.Ld4 Tac8 22.Tac1 Tfd8 23.Kh1 Db7 24.De3 Dd5 25.De2 Dxa2 26.Sf5 exf5 27.Dxe7 Se6 28.Le5 Dc4 29.h3 h6 30.Da7 De4 31.Txd8+ Txd8 32.Df2 Dc4 33.b3 De4 34.Te1 Dd5 35.Te2 Sc5 36.Dg3 Se6 37.Kh2 Kh7 38.Lb2 f6 39.Te3 Dc6 40.De1 Sxf4

41.Df2 Dd6 42.Tg3 Te8 43.Dd4 Dxd4 44.Lxd4 Se2 45.Td3 Sxd4 46.Txd4 Te4 47.Td6 a5 48.Tc6 f4 49.Kg1 Kg6 50.Kf2 Kf5 51.Tc7 g5 52.Th7 Te5 53.Tc7 h5 54.Tc6 g4 55.hxg4+ hxg4 56.Tc4 g3+ 57.Kf1 Kg4 58.c3 bxc3 59.Txc3 Te3 60.Tc5 Txb3 61.Txa5 Tb1+ 62.Ke2 Tg1 63.Ta8 Txg2+ 64.Kf1 Tf2+ 65.Kg1 Tb2 66.Ta4 Kh3 67.Ta1 f3 0-1

(88) Josuttis,Volker − Bücker,Timo [A01]
1.b3 d5 2.Lb2 c5 3.e3 a6 4.c4 Sf6 5.h3 Lf5 6.cxd5 Sxd5 7.Df3 Lg6 8.Lc4 e6 9.Sc3 Sb4 10.Tc1 S8c6 11.Se4 Sxa2 12.Ta1 Sab4 13.Sf6+ Ke7 14.Sh5 Sc2+ 15.Kd1 Sxa1 16.Sxg7 Lxg7 17.Lxg7 f5 ½-½

(89) Gehrke,Rolf − Hadlich,Winfried [A09]
1.Sf3 d5 2.c4 d4 3.e3 c5 4.b4 Sc6 5.b5 Sb8 6.Lb2 g6 7.Se5 Lg7 8.exd4 cxd4 9.f4 Dd6 10.Le2 Sd7 11.Sxd7 Lxd7 12.0-0 Sh6 13.Lf3 Db6 14.Kh1 0-0 15.a4 Tad8 16.Db3 e5 17.Ld5 exf4 18.d3 Df6 19.Lc1 Tde8 20.Sd2 Sg4 21.Se4 Dh4 22.Lxf4 Le5 23.h3 Lxf4 24.Txf4 Txe4 25.dxe4 Sf2+ 26.Txf2 Dxf2 27.Lxb7 Te8 28.Dd3 Te5 29.Tf1 Db2 30.Ld5 Tg5 31.Df3 Kg7 32.Dxf7+ Kh6 33.Df8+ Kh5 34.Df3+ Kh6 35.e5 Tf5 36.Dd1 Txe5 37.Dc1+ Dxc1 38.Txc1 d3 39.Td1 Lf5 40.a5 Te2 41.g4 d2 42.Lf3 Le4 ½-½

(90) Dinckel,Jörg − Anderberg,Peter [D07]
1.d4 d5 2.c4 Sc6 3.Sf3 Lg4 4.cxd5 Lxf3 5.gxf3 Dxd5 6.e3 e5 7.Sc3 Lb4 8.Ld2 Lxc3 9.bxc3 Dd6 10.Lg2 Sge7 11.Tb1 Tb8 12.0-0 0-0 13.f4 exf4 14.e4 Sg6 15.Tb5 Sh4 16.Dg4 Sxg2 17.Kxg2 f5 18.Txf5 Txf5 19.Dxf5 Tf8 20.Dd5+ Dxd5 21.exd5 Sa5 22.Kf3 Sc4 23.Lc1 Sb6 24.La3 Td8 25.Tc1 Txd5 26.Lc5 Sd7 27.c4 Th5 28.Lxa7 Txh2 29.c5 Th3+ 30.Kxf4 Ta3 31.c6 bxc6 32.Lc5 Txa2 33.Kg3 Kf7 34.Te1 Sxc5 35.dxc5 Tc2 36.Td1 Ke7 37.Te1+ Kf7 38.Td1 Tc3+ 39.Kg4 Tc4+ 40.f4 Txc5 41.Td7+ Kf6 42.Txc7 Tc1 0-1

(91) Kehr,Hans−Joachim − Schermer,Denis [B31]
1.e4 c5 2.Sf3 Sc6 3.Lb5 g6 4.Lxc6 dxc6 5.0-0 Lg7 6.c3 e5 7.d3 De7 8.h3 Sh6 9.Le3 f6 10.Dd2 Sf7 11.d4 cxd4 12.cxd4 exd4 13.Lxd4 0-0 14.Dc3 b6 15.Dc2 c5 16.Lc3 La6 17.Te1 Tad8 18.Sbd2 Ld3 19.Db3 Dc7 20.De6 Tfe8 21.Dg4 b5 22.b3 f5 0-1

(92) Koester,Gerhard Dr. − Schnelle,Rainer [C12]
1.e4 e6 2.d4 d5 3.Sc3 Sf6 4.Lg5 Lb4 5.e5 h6 6.exf6 hxg5 7.fxg7 Tg8 8.h4 gxh4 9.Dg4 Df6 10.Txh4 Txg7 11.Th8+ Ke7 12.Dh3 Ld7 13.0-0-0 Df4+ 14.Kb1 Dg4 15.Sge2 Tg8 16.Dxg4 Txg4 17.g3 Le8 18.Lh3 Tg7 19.Sf4 c6 20.Te1 Lxc3 21.bxc3 Ld7 22.Sh5 Tg6 23.f4 Kd6 24.g4 b6 25.f5 Tg5 26.Sf6 Ke7 27.Sh7 1-0

(93) Hochreiner,Jürgen − Ridinger,Peter [A40]
1.d4 g6 2.c4 Lg7 3.Sc3 f5 4.Sf3 Sf6 5.Lg5 d6 6.h3 c6 7.Dd2 Se4 8.Sxe4 fxe4 9.Sh2 Db6 10.Le3 a5 11.0-0-0 Db4 12.Dc2 b5 13.cxb5 Dxb5 14.Ld2 Le6 15.e3 Db7

16.Da4 Sd7 17.Kb1 Sb6 18.Dc2 0-0 19.f3 exf3 20.gxf3 Tfc8 ½-½

(94) Frank,Detlev − Lorenz,Holger [A00]
1.a3 d5 2.b4 e5 3.Lb2 Ld6 4.Sf3 De7 5.e3 Lg4 6.Le2 Sd7 7.d3 Sgf6 8.c4 c6 9.Sbd2 0-0 10.0-0 a5 11.c5 Lc7 12.Sh4 Lxe2 13.Dxe2 g6 14.Df3 Sh5 15.Dh3 f5 16.g3 Df7 17.f4 Tae8 18.Sdf3 exf4 19.exf4 Lxf4 20.Tfe1 Le3+ 21.Kh1 d4 22.Lxd4 Lxd4 23.Sxd4 Dd5+ 24.Shf3 Se5 25.Df1 f4 26.g4 Sxg4 27.Txe8 Txe8 28.Te1 Te3 29.Kg1 Shf6 30.h3 Se5 31.Txe3 fxe3 32.De2 Sxf3+ 33.Sxf3 De6 34.Sg5 De5 35.Da2+ Sd5 36.Se4 Dd4 37.De2 axb4 38.axb4 Sxb4 39.Kg2 Sxd3 0-1

(95) Stortz,Marcus (1952) − Himmelstaub,Werner (1740) [E81]
1.d4 Sf6 2.c4 g6 3.Sc3 Lg7 4.e4 d6 5.f3 0-0 6.Lg5 Sbd7 7.Dd2 e5 8.d5 a5 9.h4 h5 10.0-0-0 Sc5 11.Sge2 Ld7 12.Kb1 Dc8 13.Sc1 a4 14.Le2 Ta6 15.Le3 b6 16.Sd3 Kh7 17.Sb4 Ta8 18.Tdg1 Te8 19.Dd1 Th8 20.g4 hxg4 21.fxg4 Scxe4 22.Sxe4 Sxe4 23.h5 Kg8 24.hxg6 fxg6 25.Txh8+ Lxh8 26.Dd3 Sc5 27.Dxg6+ Lg7 28.Th1 De8 29.Dh7+ Kf8 30.Tf1+ Ke7 31.Dxg7+ Kd8 32.Tf8 1-0

(96) Obreht,Slobodan − Oelrichs,Manfred [B06]
1.e4 g6 2.Sc3 Sf6 3.e5 Sh5 4.d4 d6 5.Df3 c6 6.Le3 Sg7 7.exd6 Dxd6 8.0-0-0 h5 9.h3 Sf5 10.d5 Sxe3 11.fxe3 Dc7 12.dxc6 bxc6 13.Lc4 e6 14.Df6 Th7 15.Sge2 Sd7 16.Df2 Sb6 17.Ld3 a5 18.Thf1 Lh6 19.Se4 Sd7 20.c3 Tb8 21.Sd4 Db6 22.Sd6+ Ke7 23.Sc4 Dc7 24.Sxa5 Se5 25.Lxg6 fxg6 26.Saxc6+ Sxc6 27.Sxc6+ 1-0

(97) Bohn,Christoph − Meyerhold,Sven [A16]
1.Sf3 Sf6 2.c4 g6 3.Sc3 Lg7 4.g3 0-0 5.Lg2 d6 6.0-0 e5 7.e4 Sc6 8.d3 Sh5 9.Tb1 h6 10.b4 f5 11.Sd5 f4 12.b5 Se7 13.Sh4 Kh7 14.Lb2 c6 15.Sxe7 Dxe7 16.bxc6 bxc6 17.d4 Lf6 18.dxe5 dxe5 19.Sf3 Lg4 20.Da4 De6 21.La3 Tf7 22.Tfd1 Le7 23.Tb7 fxg3 24.hxg3 Lxa3 25.Txf7+ Dxf7 26.Dxa3 Lxf3 27.Lxf3 Sg7 28.Lg4 Tf8 29.Dc5 h5 30.Td7 Df6 31.Td6 De7 32.Lh3 h4 33.Dxc6 hxg3 34.Txg6 gxf2+ 35.Kf1 Dh4 36.Txg7+ Kxg7 37.Dd7+ Tf7 38.Dg4+ Dxg4 39.Lxg4 Kh6 40.Lf5 Kg5 41.Kxf2 Kf4 42.Ke2 Tb7 43.Kd3 Tc7 44.a4 Tc5 45.Le6 Kg5 46.Kc3 a5 47.Ld5 Kf6 48.Lb7 Ke7 49.La6 Kd6 50.Lb5 Tc7 51.Kd3 Kc5 52.Ke3 Tg7 53.Kf3 Kd4 54.La6 Tf7+ 55.Ke2 Kxe4 56.c5 Kd5 0-1

(98) Seemann,Hans−Siegfried − Hamann,Frank [D85]
1.d4 Sf6 2.c4 g6 3.Sc3 d5 4.cxd5 Sxd5 5.e4 Sb6 6.Sf3 Lg7 7.Le3 Lg4 8.Le2 0-0 9.0-0 Sc6 10.e5 Sd5 11.Sxd5 Dxd5 12.Dd2 Tad8 13.h3 Lf5 14.Tfd1 a5 15.a3 Db3 16.Tac1 Le6 17.Tc3 Da4 18.Dc1 Td7 19.Lc4 Lxc4 20.Txc4 Db3 21.Tc3 De6 22.Tcd3 Td5 23.Lh6 Tfd8 24.Lxg7 Kxg7 25.De3 h6 26.Sh2 h5 27.Sf3 f6 28.exf6+ Dxf6 29.h4 Df5 30.Sg5 e5 31.Df3 T8d6 32.Se4 Dxf3 33.gxf3 Td8 34.Sc5 ½-½
(99) Riedel,Siegfried − Schiller,Thomas [A09]
1.Sf3 d5 2.c4 dxc4 3.Sc3 Sf6 4.e3 e6 5.Lxc4 a6 6.0-0 Le7 7.d4 b5 8.Le2 Lb7 9.Dc2 Sc6 10.a3 0-0 11.Se4 Sxe4 12.Dxe4 Sa5 13.Dc2 Tc8 14.Ld2 c5 15.Dc3 b4

16.axb4 cxb4 17.Dd3 Ld5 18.Dxa6 Sb3 19.Tab1 Lxf3 20.gxf3 Sxd2 21.Dd3 Sxb1 22.Dxb1 Dc7 23.b3 Dc2 24.Lc4 Dxb1 25.Txb1 Ta8 26.e4 Ta2 27.f4 Tfa8 0-1

(100) Mattheus,Ingomar − Niemann,Jens [B76]
1.e4 c5 2.Sf3 d6 3.d4 cxd4 4.Sxd4 Sf6 5.Sc3 g6 6.f3 Lg7 7.Le3 0-0 8.Dd2 Sc6 9.0-0-0 Ld7 10.h4 h5 11.Le2 Se5 12.Lh6 Kh7 13.Lxg7 Kxg7 14.g4 Tc8 15.gxh5 Sxh5 16.Tdg1 Sc4 17.Lxc4 Txc4 18.Sf5+ Lxf5 19.exf5 Tf4 20.Tg5 e5 21.Thg1 Td4 22.Dh2 Df6 23.Txh5 1-0

(101) Thomas,Daniel − Lorenz,Jens [D91]
1.c4 g6 2.d4 Sf6 3.Sc3 d5 4.Sf3 Lg7 5.Lg5 c6 6.e3 Lg4 7.h3 Le6 8.c5 Se4 9.Dc2 Lf5 10.Ld3 Sxg5 11.Sxg5 Lxd3 12.Dxd3 e5 13.h4 e4 14.Dd1 h6 15.Sh3 Dxh4 16.b4 Sd7 17.b5 Sxc5 18.Kd2 Df6 19.Tc1 Sd3 20.bxc6 bxc6 21.Sxd5 cxd5 22.Da4+ Kf8 23.Tc6 De7 24.Tb1 Kg8 25.Da5 Td8 26.Tc7 Td7 27.Tbb7 Txc7 28.Txc7 Db4+ 29.Dxb4 Sxb4 30.Txa7 Kh7 31.Kc3 Sd3 32.Txf7 Tc8+ 33.Kd2 Ta8 34.Td7 Txa2+ 35.Kc3 Ta5 36.f3 Ta3+ 37.Kd2 Ta2+ 38.Kc3 Txg2 39.fxe4 dxe4 40.Te7 Tg3 41.Txe4 Sc5 42.Th4 g5 43.Sxg5+ Txg5 44.Kc4 Sd7 45.e4 Sb6+ 46.Kd3 Tg3+ 47.Ke2 Lxd4 0-1

(102) Engel,Stefan − Fobian,Erik [C14]
1.e4 e6 2.d4 d5 3.Sc3 Sf6 4.Lg5 Le7 5.e5 Sfd7 6.Lxe7 Dxe7 7.Sf3 a6 8.Ld3 c5 9.0-0 cxd4 10.Sxd4 Sxe5 11.Te1 Sxd3 12.Dxd3 Dd8 13.Te3 0-0 14.Th3 g6 15.Te3 Ld7 16.Sb3 Sc6 17.Sc5 Dc7 18.Sxd7 Dxd7 19.Dd2 Dc7 20.Th3 De5 21.Te1 Dd4 22.Td3 Dg7 23.f4 Sb4 24.Tg3 Tac8 25.a3 Sxc2 26.Dxc2 d4 27.Db3 dxc3 28.Txc3 Dd4+ 29.Tce3 Dxf4 30.Dxb7 Tb8 31.Dxa6 Txb2 32.T3e2 Tfb8 33.Txb2 Txb2 34.Dc8+ Kg7 35.Dc3+ Df6 36.De3 Ta2 37.Tf1 Db2 38.Df3 f5 39.Dc6 Dd4+ 40.Kh1 Dd5 41.Dc7+ Kf6 42.Dg3 Da8 43.Dh4+ Kf7 44.Dxh7+ Kf6 45.Dh4+ Kf7 46.Dh7+ ½-½

(103) Kronhoff,Holger − Brückner,Gerhard [A00]
1.e3 e5 2.d4 e4 3.Sc3 d5 4.g3 Sf6 5.Lg2 Ld6 6.Sge2 Lg4 7.0-0 c6 8.f3 exf3 9.Lxf3 Lxf3 10.Txf3 Dd7 11.Df1 Sa6 12.a3 Sc7 13.Ld2 Se6 14.Dh3 0-0-0 15.Sf4 Lxf4 16.exf4 h5 17.Se2 Sg4 18.f5 Sc7 19.Taf1 Tde8 20.Sf4 Sf6 21.Sd3 Sb5 22.Se5 Dc7 23.c3 Db6 24.Sxf7 Thf8 25.Se5 ½-½

(104) Kaland,Joachim − Schmidt,Roland [B10]
1.e4 c6 2.f4 d5 3.e5 Lf5 4.d4 e6 5.Sf3 Se7 6.Ld3 Lxd3 7.Dxd3 h5 8.Sc3 Sf5 9.Le3 Sd7 10.Sg5 Tc8 11.Lf2 Da5 12.0-0 c5 13.Kh1 h4 14.a3 cxd4 15.Lxd4 a6 16.Lf2 g6 17.Tac1 Le7 18.Se2 Lxg5 19.fxg5 Sxe5 20.Db3 Dc7 21.Ld4 Sg4 22.Dh3 Sxd4 23.Sxd4 Se5 24.c3 Sc6 25.Sxc6 bxc6 26.Tce1 Kd8 27.Df3 Th7 28.Df6+ Kd7 29.Dxf7+ Txf7 30.Txf7+ Kd6 31.Txc7 Txc7 32.Tf1 ½-½

(105) Kloppenburg,Reimer − Grothkopp,Dietrich [E60]
1.d4 Sf6 2.Sf3 g6 3.c4 Lg7 4.e3 d6 5.g3 0-0 6.Lg2 Sbd7 7.Sc3 Te8 8.0-0 e5 9.dxe5 Sxe5 10.Sxe5 Txe5 11.f4 Te8 12.e4 c6 13.f5 h5 14.fxg6 fxg6 15.Db3 De7 16.Lg5

Le6 17.a4 Df7 18.Dd1 Lxc4 19.Tf2 De6 20.Tc1 Lb3 21.Df3 Sd7 22.De3 Se5 23.h3 Sf7 24.Se2 Lxa4 25.Sf4 De5 26.h4 Kh7 27.Sxh5 Sxg5 28.hxg5 gxh5 29.Tf5 Dxb2 30.g6+ Kg8 31.Tcf1 Ld4 0-1

(106) Stier,Uwe − Dammann,Rudolf 1-0

(107) Singh,Nanak − Klüver,Horst [C10]
1.e4 e6 2.d4 d5 3.exd5 Dxd5 4.Sc3 Lb4 5.Sge2 Sc6 6.Le3 Sf6 7.a3 Lxc3+ 8.Sxc3 Dd8 9.Lc4 0-0 10.0-0 h6 11.Te1 a6 12.Dd2 Sg4 13.Tad1 Sxe3 14.Txe3 Se7 15.Tg3 Sf5 16.Tf3 Sh4 17.Tg3 Df6 18.Se4 De7 19.Df4 Sf5 20.Th3 g5 21.Df3 Kg7 22.Th5 Sh4 23.Dg3 Sf5 24.Dh3 f6 25.Dc3 b5 26.Lb3 Lb7 27.Sc5 Ld5 28.Lxd5 exd5 29.Te1 Df7 30.Th3 Tfe8 31.Txe8 Txe8 32.Td3 De7 33.g3 Dd6 34.Da5 Ta8 35.Td2 Sxd4 36.Txd4 Dxc5 37.Dd2 c6 38.c3 Te8 39.Kg2 Te6 40.Dd3 De7 41.Dc2 Te2 42.Td2 De4+ 43.Dxe4 Txe4 44.Kf3 f5 45.Kg2 Kf6 46.f3 Te7 47.Kf2 h5 48.h3 a5 49.b3 f4 50.g4 hxg4 51.hxg4 Te3 52.Tc2 Ke5 53.Te2 d4 54.cxd4+ Kxd4 55.Tc2 c5 56.Td2+ Td3 57.Ke2 Txd2+ 58.Kxd2 c4 59.bxc4 Kxc4 60.Kc2 a4 0-1

(108) Zimmermann,Manfred − Metzner,Arne [C41]
1.e4 e5 2.Sf3 d6 3.d4 exd4 4.Sxd4 Sf6 5.Sc3 a6 6.Ld3 Sbd7 7.0-0 Se5 8.Le2 g6 9.Lg5 Le7 10.Lxf6 Lxf6 11.Sd5 Lg7 12.f4 Sc6 13.c3 Sxd4 14.cxd4 c6 15.Sc3 Db6 16.Kh1 Dxd4 17.Dc2 Dc5 18.Tad1 0-0 19.f5 De5 20.Ld3 b5 21.Se2 Lb7 22.Sg3 h5 23.fxg6 fxg6 24.Db3+ Kh8 25.Tf7 h4 26.Txb7 hxg3 27.Tf1 Txf1+ 28.Lxf1 Tf8 29.Tf7 Txf7 30.Dxf7 Dh5 31.h3 Dc5 32.Dxg6 Df2 33.Dh5+ Kg8 34.Dd1 Lxb2 35.Le2 Df4 36.Db3+ Kf8 37.Dxb2 Df2 38.Dh8+ Ke7 39.Dh4+ Kf8 ½-½

(109) Singh,Gurpreet − Tornier,Siegfried [C50]
1.e4 e5 2.Sf3 Sc6 3.Lc4 Le7 4.Sc3 Sf6 5.d3 d6 6.h3 Sa5 7.Lb3 Sxb3 8.axb3 0-0 9.0-0 b6 10.Sd5 Sxd5 11.exd5 Lf5 12.Te1 De8 13.De2 Dd7 14.d4 f6 15.Sh4 Lg6 16.Sxg6 hxg6 17.Dd3 De8 18.Te3 a5 19.Tg3 g5 20.Dc4 Ld8 21.Te3 Tf7 22.dxe5 fxe5 23.Tg3 Tf5 24.De4 Dd7 25.Dg4 Df7 26.Le3 g6 27.h4 gxh4 28.Dxg6+ Dxg6 29.Txg6+ Kh7 30.Th6+ Kg7 31.Kh2 Lf6 32.Kh3 ½-½

(110) Schmoll,Peter − Schleu,Günther [B20]
1.e4 c5 2.c4 Sc6 3.Sf3 g6 4.Sc3 Lg7 5.Ld3 e6 6.0-0 a6 7.Lc2 Sge7 8.d3 0-0 9.Se2 b6 10.Tb1 Lb7 11.Le3 Tc8 12.Dd2 Se5 13.Sxe5 Lxe5 14.f4 Lg7 15.Sg3 Dc7 16.b3 Tcd8 17.Ld1 d5 18.e5 dxc4 19.bxc4 Sf5 20.Sxf5 exf5 21.Lf3 Lxf3 22.Txf3 Dc6 23.Lf2 Td7 24.Lh4 Te8 25.Te1 Te6 26.Tfe3 Td4 27.g3 Dd7 28.Tc1 Dc6 29.Dg2 Dxg2+ 30.Kxg2 Kf8 31.Kf3 h5 32.Lg5 Ke8 33.Tc3 Kd7 34.Te2 Lf8 35.Tb2 Kc7 36.a4 a5 37.Tb5 Lg7 38.Tb2 f6 39.exf6 Lxf6 40.Lxf6 Txf6 41.Te2 Tfd6 42.Te3 Kd7 43.h4 Kc6 44.Ke2 Kd7 45.Tc1 Kc6 46.Te1 Kd7 47.Kd2 Kc6 48.Kc2 Kd7 49.Te7+ Kc6 50.T7e6 Txd3 51.Txd6+ Txd6 52.Te7 Tf6 ½-½

(111) Gebel,Ralph − Schmidt,Günther [D35]
1.c4 e6 2.Sc3 d5 3.cxd5 exd5 4.d4 Sf6 5.g3 c6 6.Lg2 Ld6 7.Sf3 Lf5 8.0-0 0-0

9.Db3 Db6 10.Dxb6 axb6 11.Lg5 Sbd7 12.a3 h6 13.Ld2 Tfe8 14.Tfe1 b5 15.e3 Sb6 16.h3 Sc4 17.b4 Sxa3 18.Sh4 Ld3 19.Lf1 Lxf1 20.Txf1 Lxb4 21.Sxb5 Sxb5 22.Lxb4 Txa1 23.Txa1 Se4 24.Sf5 Kh7 25.Kg2 ½-½

(112) Linke,Harry − Möller,Peter [C41]
1.e4 e5 2.Sf3 d6 3.Lc4 Le7 4.c3 Sf6 5.d3 c6 6.a4 a5 7.h3 Sbd7 8.Le3 b6 9.Db3 0-0 10.Sg5 d5 11.exd5 La6 12.dxc6 Lxc4 13.Dxc4 Sc5 14.Lxc5 Lxc5 15.0-0 Tc8 16.b4 axb4 17.cxb4 Ld4 18.Ta2 Sd5 19.Sf3 Sf4 20.Sxd4 exd4 21.Kh1 Dg5 22.Tg1 Df6 23.b5 Tfe8 24.Tc2 Se2 25.Txe2 Txe2 26.f3 De5 27.Sa3 Dd6 28.Sc2 Te5 29.Dxd4 Dxd4 30.Sxd4 Td5 31.Se2 Txd3 32.Tc1 Ta3 33.Tc4 Td3 34.Sd4 Tc7 35.a5 1-0

(113) Pöhler,Andreas − Aleanakian,Gabriel [B20]
1.e4 c5 2.d3 Sc6 3.Sc3 e6 4.Sf3 d5 5.exd5 exd5 6.Le2 Sf6 7.0-0 Le7 8.Lg5 0-0 9.Te1 Te8 10.Dd2 Le6 11.Lf4 d4 12.Se4 Ld5 13.Sg3 Ld6 14.Lxd6 Dxd6 15.Sf5 Df8 16.a3 Se7 17.Sd6 Ted8 18.Sc4 Sg6 19.Sg5 h6 20.Sh3 b5 21.Sa5 Tac8 22.Sf4 Sxf4 23.Dxf4 Dd6 24.Dxd6 Txd6 25.Sb3 Lxb3 26.cxb3 a5 27.Lf3 Tdd8 28.Te7 Td7 29.Tae1 Txe7 30.Txe7 Te8 31.Txe8+ Sxe8 32.Lc6 Sd6 33.f4 b4 34.g4 f5 35.h3 Kf8 36.Kf2 Ke7 37.Kf3 Kf6 38.gxf5 Sxf5 39.Ke4 Se3 40.Ld7 g6 41.h4 Ke7 42.Lh3 Kd6 43.Lc8 Sd1 44.axb4 axb4 45.La6 Sxb2 46.f5 gxf5+ 47.Kxf5 h5 48.Kg5 Ke5 49.Kxh5 Kf5 50.Kh6 Kf6 51.h5 Sd1 52.Kh7 Sf2 53.h6 Sg4 54.Lc4 Kg5 55.Kg7 Sxh6 56.Kf8 Kf5 57.Ke7 Ke5 58.Kd7 Sf5 59.Kc6 Se3 60.Kxc5 Sc2 ½-½

(114) Hackbarth,Björn − Remstedt,Matthias 1.e4 ½-½

(115) Karlfeld,Dieter − Hotze,Kurt [B20]
1.e4 c5 2.Lc4 e6 3.Sc3 Sc6 4.Sf3 a6 5.a4 Sf6 6.h3 d5 7.exd5 exd5 8.De2+ Le7 9.Lb3 0-0 10.d3 Te8 11.0-0 Ld6 12.Dd1 h6 13.Sxd5 Sxd5 14.Lxd5 Se7 15.Lc4 Ld7 16.Sh4 Sd5 17.Sg6 Le6 18.Lxd5 Lxd5 19.Dh5 Te6 20.Dxd5 Lh2+ 21.Kxh2 Dxd5 22.Sf4 Dd6 23.g3 Tee8 24.Ld2 g5 25.Sh5 Dg6 26.g4 Dd6+ 27.Kg1 Te6 28.Lc3 Dc6 29.Tfe1 Tae8 30.Sg7 Txe1+ 31.Txe1 Txe1+ 32.Lxe1 Kxg7 33.b3 Df3 34.Kh2 Kg6 0-1

(116) Mungard,Jens−Uwe − Zedler,Ernst [E00]
1.d4 Sf6 2.c4 e6 3.Lg5 Le7 4.Sc3 b6 5.e4 d6 6.f4 c6 7.Sf3 Sfd7 8.Lxe7 Dxe7 9.Ld3 0-0 10.0-0 Lb7 11.e5 d5 12.cxd5 cxd5 13.Sg5 g6 14.Sb5 Sc6 15.Tc1 h6 16.Sf3 Db4 17.Sd6 Lc8 18.Txc6 Dxb2 19.Db1 1-0

4.Runde (12.09.2002)

(117) Bokelbrink,Uwe − Menk,Rolf [A42]
1.e4 g6 2.d4 c6 3.c4 d6 4.Sc3 Lg7 5.Le2 Db6 6.Sf3 Lg4 7.Sa4 Da5+ 8.Ld2 Dc7 9.Le3 Da5+ 10.Sc3 Lxf3 11.Lxf3 c5 12.0-0 cxd4 13.Lxd4 Lxd4 14.Dxd4 Sf6 15.Sd5 Sbd7 16.Lg4 Se5 17.Sxf6+ exf6 18.Le2 Dc5 19.Dc3 a5 20.Tfd1 0-0 21.Td5 Db6 22.Tad1 Tfd8 23.Tb5 Dc7 24.Dd3 Kg7 25.Td5 Sc6 26.Dd2 Sb4 27.Tb5 Sxa2 28.Ta1 Sb4 29.Ta3 h6 30.Th3 Th8 31.Df4 De7 32.Lf1 Sc6 33.Td5 Tad8 34.De3 Dc7 35.Dc3 b6 36.Dd2 Sb4 37.Tb5 Tb8 38.b3 Sa6 39.Td5 Tbd8 40.Ld3 Sc5 41.Lc2 De7 42.Te3 Se6 43.h4 Sc7 44.Tdd3 De5 45.Td4 Td7 46.Ted3 Thd8 47.f4 Dc5 48.Kh1 h5 49.Tg3 Db4 50.Dd1 Se6 51.Td5 Sxf4 52.Tb5 Da3 53.Tf3 Se6 54.Txb6 Db2 55.Td3 a4 56.b4 a3 57.Db1 Ta7 58.Dxb2 axb2 59.Tb3 Tc8 60.Txb2 Txc4 61.Txd6 Tb7 62.b5 Txc2 63.Txc2 Txb5 64.g3 Tb7 65.Kg2 Ta7 1-0

(118) Staak,Riccardo − Freitag,Roland [E92]
1.c4 Sf6 2.Sc3 g6 3.e4 d6 4.d4 Lg7 5.Le2 0-0 6.Sf3 e5 7.dxe5 dxe5 8.Dxd8 Txd8 9.Lg5 Te8 10.0-0-0 h6 11.Le3 Sg4 12.Sd5 Sa6 13.c5 c6 14.Lxa6 cxd5 15.Lb5 d4 16.Lxe8 Le6 17.Ld7 Lxd7 18.h3 Le6 19.hxg4 dxe3 20.fxe3 Tc8 21.Kb1 Lxg4 22.b4 Kf8 23.Td6 Ke8 24.Tc1 Ld7 25.Sd2 Lc6 26.Kb2 Ke7 27.Kb3 h5 28.a4 a6 29.Tc3 Lh6 30.Tcd3 f6 31.Sc4 Lxe4 32.Td7+ Ke6 33.Td2 Lg5 34.Tg7 Tb8 35.Tdd7 Lxg2 36.Sd6 Lc6 37.Tde7+ Kd5 38.Txg6 Lxe3 39.Th7 Lg5 40.Txh5 b6 41.cxb6 Txb6 42.Sf7 Le8 0-1

(119) Putzbach,Gerd − Kolthoff,Siegmund [B33]
1.e4 c5 2.Sf3 Sc6 3.d4 cxd4 4.Sxd4 Sf6 5.Sc3 e5 6.Sdb5 d6 7.Lg5 a6 8.Lxf6 gxf6 9.Sa3 b5 10.Sd5 Lg7 11.c3 f5 12.Ld3 Se7 13.Sxe7 Dxe7 14.exf5 e4 15.Le2 0-0 16.Sc2 Lxf5 17.0-0 Tab8 18.Dd2 Le5 19.Sb4 Db7 20.f4 exf3 21.Lxf3 Db6+ 22.Kh1 Lg6 23.Tae1 a5 24.Sc6 Tbe8 25.Dd5 Lf6 26.Le4 Kg7 27.g3 Te6 28.Lxg6 Txe1 29.Txe1 hxg6 30.Tf1 Tc8 31.Sd4 Dc5 32.Df3 De5 33.Sxb5 De6 34.b3 Tc5 35.c4 Tf5 36.Dd3 Txf1+ 37.Dxf1 d5 38.Dd3 d4 39.Kg2 Dc6+ 40.Kg1 De6 41.Sc7 De1+ 42.Kg2 Dc3 43.Df3 Le5 44.Sd5 Dc2+ 45.Df2 De4+ 46.Df3 Dc2+ 47.Kh3 g5 48.Se7 Dh7+ 49.Kg4 Dxh2 50.Kxg5 Dh6+ 51.Kg4 De6+ 52.Sf5+ Kg6 53.De4 Kf6 54.c5 Dd7 55.c6 Dc8 56.a3 De6 57.b4 axb4 58.axb4 Kg6 59.b5 Lc7 60.Dxe6+ fxe6 61.Sxd4 1-0

(120) Rabeler,Gert − Kuhn,Gerd [A00]
1.g3 d5 2.Lg2 c6 3.d3 e5 4.Sf3 Dc7 5.0-0 Sf6 6.c4 dxc4 7.dxc4 Lg4 8.Le3 Sbd7 9.Sc3 Lc5 10.Lxc5 Sxc5 11.Dc1 0-0 12.De3 Sfd7 13.Tfd1 f6 14.b4 Se6 15.Tac1 a5 16.a3 axb4 17.axb4 Lxf3 18.exf3 Sd4 19.f4 Ta3 20.Lh3 Sb6 21.Lf1 Sa4 22.c5 Td8 23.fxe5 fxe5 24.Kh1 Tf8 25.f4 Sf5 26.Dd2 Sxc3 27.Txc3 Txc3 28.Dxc3 exf4 29.Lc4+ Kh8 30.Le6 De7 31.De5 fxg3 32.Td7 Dh4 33.De2 Sd4 0-1

(121) Rubach,Ingo − Anderberg,Peter [C55]
1.e4 e5 2.d4 exd4 3.Sf3 Sc6 4.Lc4 Sf6 5.Sg5 d5 6.exd5 Sa5 7.Dxd4 Sxc4 8.Dxc4 Dxd5 9.De2+ Le6 10.0-0 0-0-0 11.Sc3 Dc4 12.Sxe6 Dxe2 13.Sxe2 fxe6 14.Le3 Sg4 15.Ld4 e5 16.Lc3 Lc5 17.Sg3 Ld4 18.h3 Lxc3 19.bxc3 Sf6 20.Tfd1 Txd1+ 21.Txd1 Td8 22.Td3 Txd3 23.cxd3 Sd5 24.Se2 Kd7 25.g3 b5 26.Kf1 c5 27.Ke1 b4 28.Kd2 Sxc3 29.Sxc3 bxc3+ 30.Kxc3 Kc6 31.f4 exf4 32.gxf4 Kd5 33.a3 g6 34.h4 h5 35.Kc2 Kd4 36.Kd2 a5 37.a4 c4 38.dxc4 Kxc4 39.Ke3 Kb4 40.f5 gxf5 41.Kf4 Kxa4 42.Kg5 f4 0-1

(122) Woynowski,Manfred − Hawranke,Dietrich [B57]
1.e4 c5 2.Sf3 Sc6 3.d4 cxd4 4.Sxd4 Sf6 5.Sc3 d6 6.Lc4 Db6 7.Sxc6 bxc6 8.0-0 g6 9.Lb3 Lg7 10.Le3 Da5 11.f3 0-0 12.Dd2 Te8 13.Tf2 Lb7 14.Td1 Sd7 15.f4 Sc5 16.Ld4 Sxb3 17.axb3 e5 18.fxe5 dxe5 19.Le3 Tad8 20.De1 Txd1 21.Dxd1 Lc8 22.Td2 Lf8 23.Sa4 Le6 24.c3 c5 25.c4 Tb8 26.Td3 Lg4 27.Dc1 Le6 28.Dc3 Dc7 29.Dd2 ½-½

(123) Lorenz,Holger − Thomaschke,Dirk [A34]
1.c4 c5 2.Sc3 b6 3.Sf3 Lb7 4.e3 Sf6 5.d4 e6 6.g3 d5 7.Lg2 dxc4 8.0-0 Sbd7 9.Da4 a6 10.dxc5 b5 11.Sxb5 axb5 12.Dxb5 Lxf3 13.Lxf3 Ta5 14.Dxc4 Se5 15.De2 Sxf3+ 16.Dxf3 Txc5 17.b4 Td5 18.Tb1 Le7 19.a4 0-0 20.b5 Da5 21.Ta1 Txb5 22.Ld2 Tf5 0-1

(124) Schermer,Denis − Obreht,Slobodan [E22]
1.d4 Sf6 2.c4 e6 3.Sc3 Lb4 4.Db3 Sc6 5.Sf3 h6 6.Ld2 d5 7.cxd5 exd5 8.e3 a6 9.Ld3 De7 10.Tc1 Lg4 11.h3 Lxf3 12.gxf3 Sxd4 13.Dd1 Sc6 14.Kf1 Dd7 15.a3 Ld6 16.b4 Se5 17.Lb1 Sc4 18.Sxd5 Sxd2+ 19.Dxd2 Db5+ 0-1

(125) Meyerhold,Sven − Koester,Gerhard Dr. [C26]
1.e4 e5 2.Sc3 Sf6 3.g3 Sc6 4.Lg2 Lc5 5.Sge2 0-0 6.0-0 d6 7.Sa4 Lb4 8.a3 La5 9.b4 Lb6 10.Sxb6 axb6 11.Lb2 Te8 12.d3 b5 13.h3 Se7 14.f4 Sg6 15.f5 Sf8 16.g4 h6 17.Sg3 S6h7 18.Lc1 Dh4 19.Kh2 Sd7 20.Le3 b6 21.Sh5 Sdf6 22.Lf2 Dg5 23.De1 Sxg4+ 24.hxg4 g6 25.Lh4 gxh5 26.Lxg5 hxg5 27.gxh5 f6 28.a4 bxa4 29.b5 Sf8 30.Db4 Kg7 31.Txa4 Tb8 32.Ta7 Lb7 33.Dc4 Te7 34.Kg3 Sh7 35.Kg4 Sf8 36.Tfa1 Kh7 37.Txb7 Txb7 38.Ta8 1-0

(126) Hadlich,Winfried − Wolff,Stefan [E22]
1.d4 Sf6 2.c4 e6 3.Sc3 Lb4 4.Db3 c5 5.d5 b5 6.Ld2 bxc4 7.Dxc4 La6 8.Db3 exd5 9.Sxd5 Lxd2+ 10.Kxd2 0-0 11.Sf3 Se4+ 12.Ke1 Da5+ 13.Sc3 d5 14.Sd2 Sxd2 15.Kxd2 d4 16.Kc2 dxc3 17.bxc3 Sc6 18.e3 Tab8 19.Dd5 Da4+ 20.Kc1 Da3+ 21.Kc2 Db2+ 0-1

(127) Murra,Matthias − Griwenka,Volker [C00]
1.e4 e6 2.d3 d5 3.Sd2 Sc6 4.Sgf3 e5 5.c3 Le6 6.Dc2 f6 7.b4 d4 8.b5 dxc3 9.bxc6 cxd2+ 10.Lxd2 b6 11.d4 exd4 12.Ld3 Lc5 13.0-0 Se7 14.e5 f5 15.Sg5 Dd5 16.Tfc1 h6 17.Sh3 g5 18.Da4 Dxe5 19.f4 Dg7 20.Txc5 bxc5 21.fxg5 hxg5 22.Te1 Txh3 23.gxh3 Df6 24.Lc4 Lxc4 25.Dxc4 Kf8 26.Te6 Dg7 27.Dxc5 Te8 28.Lb4 f4 29.Df5+ 1-0

(128) Dumjahn,Carsten − Mattheus,Ingomar [B22]
1.e4 c5 2.c3 Sf6 3.e5 Sd5 4.g3 d6 5.exd6 e6 6.Lg2 Lxd6 7.Sf3 0-0 8.0-0 Ld7 9.d4 Sc6 10.Sa3 cxd4 11.Sb5 Le7 12.Sbxd4 Lf6 13.Sxc6 Lxc6 14.Sd4 Lxd4 15.Dxd4 Df6 16.Dxf6 gxf6 17.Td1 Tfd8 18.Lh6 Se7 19.Le3 Lxg2 20.Kxg2 Sc6 21.Kf1 b6 22.Ke2 Kf8 23.a4 Ke7 24.b4 Se5 25.Txd8 Txd8 26.a5 Sc4 27.axb6 axb6 28.Ta7+ Td7 29.Ta8 h5 30.Tc8 Sxe3 31.Kxe3 Td1 32.Th8 Te1+ 33.Kd2 Te5 34.c4 Kd6 35.Td8+ Kc6 36.Tc8+ Kd6 37.Tf8 Tf5 38.Ke3 Te5+ 39.Kd3 Tf5 40.f4 e5 41.Ke4 1-0

(129) Schiller,Thomas − Josuttis,Volker [B00]
1.e4 b6 2.Sc3 e6 3.Sf3 Lb7 4.d4 c5 5.Ld3 cxd4 6.Sxd4 Lc5 7.Sb3 Lb4 8.0-0 Lxc3 9.bxc3 Se7 10.Dg4 Dc7 11.Sd4 a6 12.Ld2 Sbc6 13.Sxc6 dxc6 14.De2 c5 15.Tab1 Td8 16.Lg5 f6 17.Lh4 b5 18.c4 bxc4 19.Lxc4 Td4 20.Lxa6 Lxe4 21.Lg3 e5 22.c3 Lxb1 23.cxd4 Lg6 24.dxe5 f5 25.Db5+ Dc6 26.Db8+ Kf7 27.Lc4+ 1-0

(130) Lorenz,Jens − Gehrke,Rolf [D02]
1.d4 d5 2.Sf3 c5 3.c3 e6 4.Lf4 Sc6 5.e3 Sf6 6.Ld3 Se4 7.Lxe4 dxe4 8.Sfd2 e5 9.dxe5 Dd3 10.De2 Le6 11.Dxd3 exd3 12.Sa3 a6 13.c4 Tb8 14.Se4 b5 15.cxb5 axb5 16.Sd6+ Lxd6 17.exd6 b4 18.d7+ Kxd7 19.Lxb8 Txb8 20.Sb1 Ta8 21.a3 Lb3 22.Sd2 Lc2 23.Sc4 Ke6 24.Kd2 Lb3 25.Thc1 Td8 26.axb4 Sxb4 27.Ta3 Lc2 28.Tca1 Kd5 29.Sb6+ Kc6 30.Sa4 c4 31.Sc3 Td6 32.Ta8 Lb3 33.Tb8 Sd5 34.Ta6+ Kc7 35.Txd6 Sxc3 36.Kxc3 Kxd6 37.Txb3 cxb3 38.Kxd3 1-0

(131) Bücker,Timo − van Riesen,Klaus [D40]
1.d4 Sf6 2.c4 e6 3.a3 c5 4.e3 d5 5.Sc3 Sc6 6.Sf3 a6 7.Le2 Ld6 8.0-0 0-0 9.dxc5 Lxc5 10.b4 Ld6 11.Lb2 dxc4 12.Lxc4 b5 13.Ld3 Lb7 14.Se4 Sxe4 15.Lxe4 f5 16.Lxc6 Lxc6 17.Dd4 De7 18.Se5 Ld5 19.f4 Tac8 20.Tac1 Db7 21.Txc8 Txc8 22.Dd2 Lb8 23.Ld4 Le4 24.Sd3 Lxd3 25.Dxd3 Dd5 26.Td1 Td8 27.Dc3 e5 28.fxe5 Lxe5 29.Tf1 Lxd4 30.Dxd4 Dxd4 31.exd4 g6 32.Td1 Kf7 33.Kf2 Tc8 34.Td3 Tc2+ 35.Kf3 Ke6 36.d5+ Kd6 37.h3 Tc4 38.g4 fxg4+ 39.hxg4 h6 40.Kg3 Te4 41.Kf3 Te5 42.Kf4 Txd5 43.Th3 Td4+ 44.Ke3 Txg4 45.Txh6 Ke5 46.Kf3 Kf5 47.Th8 Tc4 48.Tf8+ Kg5 49.Td8 Tc3+ 50.Ke4 Txa3 51.Td5+ Kh4 52.Kf4 Tb3 53.Td4 g5+ 54.Kf5+ Kh5 55.Td7 Tf3+ 56.Ke5 Kh4 57.Td6 Tf4 58.Txa6 Txb4 59.Tb6 Kg4 60.Kd6 Tf4 61.Ke6 b4 62.Ke5 Kf3 63.Td6 Kg3 64.Td3+ Tf3 65.Td1 g4 66.Tg1+ Kh3 67.Th1+ Kg2 68.Th4 Kg3 69.Th1 b3 70.Tg1+ Kh3 0-1

(132) Grothkopp,Dietrich − Hochreiner,Jürgen [A84]
1.d4 f5 2.c4 Sf6 3.Sf3 e6 4.e3 b6 5.Le2 Lb7 6.0-0 Le7 7.b3 0-0 8.Lb2 De8 9.Sbd2 Dg6 10.Dc2 d6 11.Se1 Sbd7 12.Lf3 Le4 13.Sd3 Tae8 14.Tac1 Dh6 15.Lxe4 Sxe4 16.Sxe4 fxe4 17.Sf4 g5 18.Se2 Sf6 19.Sg3 Dh4 20.h3 g4 21.Sxe4 gxh3 22.f3 hxg2 23.Dxg2+ Kh8 24.Dh2 Sxe4 25.Dxh4 Lxh4 26.fxe4 Lg5 27.Tce1 Txf1+ 28.Kxf1 Tf8+ 29.Ke2 Kg7 30.Lc1 Kg6 31.Ld2 h5 32.Tg1 h4 33.Le1 Kh5 34.Lf2 c6 35.Th1 a5 36.Lg3 Le7 37.Lf4 c5 38.e5 cxd4 39.exd6 Lf6 40.Kd3 e5 41.Lh2 dxe3 42.Kxe3 Te8 43.Td1 Kg4 44.Ke4 Kh3 45.Lg1 Tb8 46.Kf5 Ld8 47.Td2 Tb7 48.d7 Kg3 49.Lh2+ Kf3 50.Lxe5 h3 51.Ke6 Ta7 52.Td3+ Kg4 53.Tg3+ Kh4 54.Tg8 Ta8 55.Lf6+ 1-0

(133) Stortz,Marcus − Seemann,Hans−Siegfried [D36]
1.d4 Sf6 2.c4 e6 3.Sf3 d5 4.cxd5 exd5 5.Dc2 Le7 6.Lg5 c6 7.Sc3 Le6 8.e3 Sbd7 9.Ld3 h6 10.Lh4 Tc8 11.0-0 0-0 12.h3 c5 13.De2 cxd4 14.Sxd4 Sc5 15.Lf5 Dd7 16.Df3 Lxf5 17.Sxf5 Tc6 18.Sxe7+ Dxe7 19.Sxd5 De5 20.Sxf6+ gxf6 21.De2 f5 22.Tac1 Tg6 23.Lg3 De7 24.Tfd1 Se4 25.Lf4 Dh4 26.Df3 Sg5 27.Lxg5 Txg5 28.Td4 Dh5 29.Dxh5 Txh5 30.f4 Te8 31.Kf2 Te6 32.Tc7 Tb6 33.b3 Ta6 34.a4 Tb6 35.b4 a6 36.a5 Tb5 37.Tc5 1-0

(134) Ridinger,Peter − Krotofil,Kurt [B26]
1.e4 c5 2.Sc3 Sc6 3.g3 g6 4.Lg2 Lg7 5.d3 e6 6.Le3 d6 7.Dd2 Sd4 8.Sce2 Se7 9.c3 Sdc6 10.Lh6 0-0 11.h4 Se5 12.Lxg7 Kxg7 13.h5 Th8 14.h6+ Kf8 15.f4 Sg4 16.Lf3 f5 17.Lxg4 fxg4 18.0-0-0 d5 19.De3 b6 20.exd5 Dxd5 21.De5 Dxe5 22.fxe5 Sf5 23.d4 Lb7 24.Th2 c4 25.Sf4 Ke7 26.Sge2 Tad8 27.b3 Thf8 28.Tg1 La6 29.Kd2 Td7 30.b4 Lb7 31.Sg2 Lc6 32.Tf1 Sxd4 33.Txf8 Sf3+ 34.Ke3 Kxf8 35.Th1 Sxe5 36.Tf1+ Tf7 37.Sgf4 Ke7 38.Td1 Sd3 39.Sd4 La4 40.Txd3 cxd3 41.Sdxe6 Lc2 42.Sg5 Tf5 43.Sxh7 Kf7 44.Sg5+ Txg5 45.h7 Te5+ 0-1

(135) Himmelstaub,Werner − Dörge,Olaf [A57]
1.d4 Sf6 2.c4 c5 3.d5 b5 4.b3 g6 5.Lb2 Lg7 6.Sf3 d6 7.e3 bxc4 8.Lxc4 0-0 9.Sbd2 Lf5 10.0-0 a5 11.Te1 Sbd7 12.e4 Lg4 13.h3 Lxf3 14.Sxf3 Sb6 15.Lb5 Tc8 16.Lc6 e6 17.Lc3 exd5 18.exd5 Sfd7 19.Lxg7 Kxg7 20.Tc1 Sb8 21.Lb5 Dc7 22.Dd2 Db7 23.Lc4 Sxc4 24.Txc4 Tfe8 25.Tce4 Txe4 26.Txe4 Sa6 27.Ta4 Sb4 28.Txa5 Dxd5 29.Dxd5 Sxd5 30.Ta6 Td8 31.Sg5 Kf6 32.Sxh7+ Kf5 33.h4 f6 34.Ta7 Th8 35.f3 Ke6 36.Kf2 Se7 37.Sxf6 Kxf6 38.g3 Te8 39.Ta6 Ke5 40.f4+ Ke6 41.Kf3 Sf5 42.Ta7 Kf6 43.Ta6 Te1 44.Kf2 Tc1 45.Kf3 Ke6 46.Kf2 Tc2+ 47.Kf3 Tc3+ 48.Kf2 Txg3 49.a4 Txb3 50.a5 Sxh4 51.Ta8 Tf3+ 52.Ke2 Txf4 53.a6 Kd5 54.a7 Te4+ 55.Kd1 Ta4 56.Th8 Txa7 57.Txh4 Ke5 58.Kd2 d5 59.Th6 g5 60.Tg6 Ta2+ 61.Kd3 Tg2 62.Tg8 Tg3+ 63.Kd2 Kd4 64.Tf8 c4 65.Te8 Tg2+ 66.Kc1 Kd3 0-1

(136) Hamann,Frank − Stier,Uwe [B08]
1.e4 d6 2.d4 Sf6 3.Sc3 g6 4.Sf3 Lg7 5.Le2 0-0 6.Lg5 c6 7.0-0 Dc7 8.Dd2 Sbd7 9.Lh6 e5 10.Lxg7 Kxg7 11.a4 a5 12.Tad1 Sb6 13.b3 Lg4 14.h3 Lxf3 15.Lxf3 Tad8 16.Tfe1 De7 17.Se2 Sc8 18.Dxa5 b6 19.Dc3 c5 20.dxc5 dxc5 21.Sg3 Td4 22.Txd4

exd4 23.Dd2 Td8 24.Dg5 Kh8 25.Td1 Sd5 26.Dxe7 Sdxe7 27.e5 Sd5 28.Lxd5 Txd5 29.f4 g5 30.fxg5 Txe5 31.h4 Se7 32.Tf1 Kg7 33.Sh5+ Kg6 34.g4 Sd5 35.Sf4+ Sxf4 36.Txf4 Te6 37.Kf2 Kg7 38.h5 f6 39.Txf6 Txf6+ 40.gxf6+ Kxf6 41.Kf3 Ke5 42.h6 Ke6 43.Ke4 Kf6 44.Kd5 1-0

(137) Klüver,Horst − Dinckel,Jörg [B40]
1.e4 c5 2.Sf3 e6 3.d4 cxd4 4.Sxd4 Sf6 5.Ld3 Sc6 6.c3 d5 7.Sxc6 bxc6 8.e5 Sd7 9.De2 Sc5 10.0-0 Sxd3 11.Dxd3 Db6 12.Dg3 La6 13.Te1 Db5 14.Sd2 Dd3 15.Sf3 Tb8 16.Df4 Lc5 17.Le3 Lxe3 18.Txe3 Dc4 19.Dxc4 Lxc4 20.b3 ½-½

(138) Fobian,Erik − Dangelowski,Peter [A13]
1.Sf3 d5 2.c4 e6 3.g3 c6 4.b3 Le7 5.Lb2 Lf6 6.d4 Se7 7.Lg2 Sd7 8.0-0 Sg6 9.Sc3 0-0 10.e3 Sb6 11.De2 Te8 12.Tfd1 Dc7 13.Tac1 Db8 14.e4 dxe4 15.Sxe4 Le7 16.Sc3 Ld7 17.Se5 Dc7 18.Se4 Tad8 19.Td3 Lc8 20.Tcd1 Sd7 21.Sxg6 hxg6 22.Dd2 Sf6 23.Sxf6+ Lxf6 24.d5 Lxb2 25.Dxb2 exd5 26.cxd5 Lf5 27.T3d2 cxd5 28.Lxd5 De7 29.Lc4 Txd2 30.Dxd2 Lg4 31.Tc1 Lf3 32.Df4 Lc6 33.Td1 b5 34.Lf1 g5 35.Dd4 a6 36.Lg2 Lxg2 ½-½

(139) Brückner,Gerhard − Thomas,Daniel [C02]
1.e4 e6 2.d4 d5 3.e5 c5 4.c3 Sc6 5.Sf3 Db6 6.Ld3 Ld7 7.dxc5 Lxc5 8.0-0 Sge7 9.b4 Lxb4 10.cxb4 Sxb4 11.Sc3 Tc8 12.Le3 Da5 13.Tc1 Sxd3 14.Dxd3 Sf5 15.Sd4 Sxd4 16.Dxd4 0-0 17.Ld2 Da6 18.Dg4 Kh8 19.Db4 Dd3 20.Tfd1 Dg6 21.Sb5 Lc6 22.Sxa7 Tfd8 23.Sxc6 bxc6 24.Db6 Dh5 25.Te1 Df5 26.Txc6 Tb8 27.Dc5 h6 28.a4 Tb2 29.Dc1 Tdb8 30.Tc8+ Txc8 31.Dxc8+ Kh7 32.Dc1 Tc2 33.Dd1 Dd3 34.Le3 Dc4 35.Db1 g6 36.a5 Ta2 37.h4 h5 38.Db8 Kg7 39.Lg5 1-0

(140) Niemann,Jens − Kehr,Hans−Joachim [A60]
1.d4 c5 2.d5 Sf6 3.c4 e6 4.dxe6 fxe6 5.g3 d5 6.cxd5 Dxd5 7.Dxd5 exd5 8.Lg2 Le7 9.Sc3 d4 10.Sb5 Sa6 11.Lf4 0-0 12.Sf3 Sd5 13.Ld6 Lxd6 14.Sxd6 Sdb4 15.0-0 Td8 16.Sxc8 Taxc8 17.Se5 b6 18.Lb7 Tc7 19.Lxa6 Sxa6 20.Tac1 Te8 21.f4 Sb4 22.a3 Sd5 23.Tfd1 Tcc8 24.Kf2 g5 25.Kf3 Tf8 26.e3 Sxe3 27.Td3 Tce8 28.Txe3 dxe3 29.Kxe3 Tf6 30.Tf1 Txe5+ 0-1

(141) Hotze,Kurt − Engel,Stefan [B34]
1.e4 c5 2.Sf3 Sc6 3.d4 cxd4 4.Sxd4 Sf6 5.Sc3 g6 6.Le2 Lg7 7.Le3 0-0 8.0-0 d5 9.exd5 Sxd5 10.Sxc6 bxc6 11.Sxd5 cxd5 12.c3 Lb7 13.Tb1 Dc7 14.Dd2 Tfd8 15.Tbd1 Lc6 16.Dc1 Db7 17.Lf3 Tac8 18.Db1 Tb8 19.Td2 Lxc3 20.Tc2 Lxb2 21.Lxa7 Dxa7 22.Txc6 Ld4 23.Dd1 Tb2 24.Tc2 Dxa2 25.Tc7 Lxf2+ 26.Kh1 e6 27.Lh5 Lb6 28.Tcxf7 Txg2 29.Tf8+ Txf8 30.Txf8+ Kxf8 0-1

(142) Schnelle,Rainer − Schmoll,Peter [B00]
1.e4 b6 2.Sf3 d6 3.d4 Lg4 4.Lb5+ c6 5.Le2 Sd7 6.c4 Dc7 7.Sc3 Sgf6 8.0-0 Lxf3 9.Lxf3 e5 10.d5 a6 11.Le3 c5 12.Da4 Ta7 13.Dc2 h6 14.a4 Le7 15.g3 g5 16.De2 Sf8 17.Lg2 Dd7 18.a5 bxa5 19.Txa5 Ld8 20.Ta2 Ta8 21.Tfa1 Db7 22.Sb5 Ke7

23.b4 Lb6 24.Sxd6 Kxd6 25.bxc5+ Lxc5 26.Lxc5+ Kxc5 27.Ta5+ Kd6 28.Txa6+ Txa6 29.Txa6+ Ke7 30.Da2 S8d7 31.Da3+ Kd8 32.Ta8+ Sb8 33.c5 Db1+ 34.Lf1 Sxe4 35.Da7 Kc8 36.c6 Sc5 37.Dxc5 Kc7 38.d6+ Kc8 39.Da7 Td8 40.Da6+ 1-0

(143) Gebel,Ralph − Frank,Detlev [A40]
1.d4 a6 2.e4 b5 3.a4 Lb7 4.f3 b4 5.Le3 e6 6.Sd2 Sf6 7.Sh3 d6 8.Ld3 Sbd7 9.0-0 c5 10.c3 Le7 11.cxb4 cxb4 12.Tc1 0-0 13.f4 e5 14.d5 Sc5 15.Lxc5 dxc5 16.fxe5 Sxd5 17.exd5 Dxd5 18.Le4 Dxe5 19.Sf2 Lxe4 20.Sfxe4 Dxb2 21.Sxc5 [(=)] ½-½

(144) Schmidt,Roland − Mungard,Jens−Uwe [C41]
1.e4 e5 2.Sf3 d6 3.d4 exd4 4.Sxd4 Sf6 5.Sc3 Le7 6.Le2 b6 7.0-0 0-0 8.Lf3 c5 9.Sf5 Sa6 10.Sxe7+ Dxe7 11.e5 dxe5 12.Lxa8 Lf5 13.Lc6 Sb4 14.La4 a6 15.a3 Td8 16.De2 Sbd5 17.Sxd5 Sxd5 18.Lb3 Sf6 19.Lg5 h6 20.Lxf6 Dxf6 21.Tad1 Te8 22.Df3 Dg6 23.Dg3 Dc6 24.Ld5 Df6 25.c4 h5 26.h4 Kh8 1-0

(145) Metzner,Arne − Linke,Harry [C50]
1.e4 e5 2.Sf3 Sc6 3.Lc4 Le7 4.a3 Sf6 5.d3 d6 6.Sc3 Lg4 7.h3 Lh5 8.g4 Lg6 9.Le3 h6 10.De2 a6 11.0-0-0 b5 12.La2 b4 13.axb4 Sxb4 14.Lb3 0-0 15.g5 hxg5 16.Sxg5 Lh5 17.f3 c5 18.Thg1 Sc6 19.Dg2 g6 20.Tdf1 Sd4 21.Lc4 Db6 22.f4 exf4 23.Txf4 Tab8 24.b3 d5 25.Sxd5 Sxd5 26.Lxd5 Se2+ 27.Dxe2 Lxe2 28.Sxf7 Kg7 29.Se5 Txf4 30.Lxf4 c4 31.Txg6+ Dxg6 32.Sxg6 La3+ 33.Kd2 Tb6 34.Kxe2 cxd3+ 35.cxd3 Kxg6 36.Kf3 Lb2 37.Kg4 Tb5 38.h4 Ta5 39.h5+ Kh7 40.Kf5 Ta1 41.e5 Tf1 42.Le4 Kg8 43.Kg5 Tg1+ 44.Kh6 La3 45.Ld5+ Kh8 46.Lg5 Lf8+ 47.Kg6 ½-½

(146) Kronhoff,Holger − Bohn,Christoph [D45]
1.Sf3 Sf6 2.d4 d5 3.e3 c6 4.c4 e6 5.Sc3 Sbd7 6.Le2 Ld6 7.0-0 0-0 8.cxd5 exd5 9.a3 Te8 10.Te1 Sf8 11.Sd2 Dc7 12.Sf1 Lf5 13.Sg3 Lxg3 14.fxg3 Se4 15.Sxe4 Lxe4 16.Lf3 h6 17.Tf1 Sh7 18.Lxe4 Txe4 19.Tf4 Sf6 20.Ld2 Tae8 21.Df3 T8e6 22.Tf1 Db6 23.Lc1 Dc7 24.g4 Txf4 25.exf4 De7 26.g5 Sh7 27.f5 Te1 28.gxh6 ½-½

(147) Oelrichs,Manfred − Singh,Gurpreet [A03]
1.f4 d5 2.g3 Sf6 3.Lg2 Lf5 4.c4 e6 5.Sf3 Lc5 6.d4 Le7 7.Sc3 Sc6 8.0-0 Se4 9.cxd5 Sxc3 10.bxc3 exd5 11.Sd2 Lf6 12.e4 dxe4 13.Sxe4 Lxe4 14.Te1 0-0 15.Txe4 Dd7 16.Tb1 Sa5 17.Dh5 Da4 18.a3 Dc2 19.Te1 Dxb1 20.Le4 g6 21.Dxa5 Db6 22.Da4 c6 23.h4 Tfe8 24.Dd1 Da5 25.Lb2 Dh5 26.Dd3 Dg4 27.Kh2 Lxh4 28.Tg1 Lf6 29.a4 De6 30.Te1 Db3 31.Te2 Dxa4 32.g4 Db5 33.c4 Db6 34.g5 Lg7 35.Lc3 Te7 36.Tb2 Dc7 37.Df3 Tae8 38.Te2 Dd7 39.Lb4 Te6 40.d5 cxd5 41.cxd5 Tb6 42.La3 Da4 43.Te3 Lf8 44.f5 Lxa3 45.fxg6 hxg6 0-1

(148) Schmidt,Günther − Riedel,Siegfried [B06]
1.Sf3 d6 2.d4 g6 3.e4 Lg7 4.Le3 Sd7 5.c3 a6 6.a3 b6 7.Ld3 e6 8.0-0 h6 9.Te1 Se7 10.Lf4 Lb7 11.e5 Lxf3 12.Dxf3 d5 13.Sd2 c5 14.b3 Sc6 15.Le3 Dc7 16.Dg3 Se7 17.Dg4 0-0 18.f4 Sf5 19.Lxf5 gxf5 20.Dh3 Kh7 21.Tf1 Th8 22.Sf3 Sf8 23.Lf2 Sg6 24.Le3 Tac8 25.Kh1 Kg8 26.Tg1 h5 27.Sh4 Se7 28.g3 Th7 29.Df1 Db7 30.Tc1 c4

31.b4 Ta8 32.Ta1 a5 33.Db1 Sc6 34.Ld2 a4 35.Ta2 b5 36.Sf3 Th6 37.h4 Kh8 38.Sg5 De7 39.Le3 Tg8 40.Dd1 Sd8 41.Th2 f6 42.exf6 Dxf6 43.Te1 Sb7 44.The2 Sd6 45.Lf2 Se4 46.Sxe4 fxe4 47.Tg1 Df5 48.Le3 Lf6 49.De1 Tg4 50.Teg2 Thg6 51.Df2 Le7 52.De1 Kh7 53.Lf2 Df7 54.De3 Dg7 55.Le1 Lxh4 56.Th2 Lxg3 57.Lxg3 Txg3 58.Txg3 Txg3 59.Txh5+ Kg8 60.De1 Kf8 61.Df1 Dg4 62.Th6 Tf3 63.Dg1 Th3+ 64.Txh3 Dxh3+ 65.Dh2 Df1+ 66.Dg1 Dxf4 67.Dh2 Df1+ 68.Dg1 Dxg1+ 69.Kxg1 Kf7 70.Kf2 Kg6 71.Ke3 Kg5 72.Ke2 Kf4 0-1

(149) Schleu,Günther − Zimmermann,Manfred [E94]
1.d4 Sf6 2.c4 g6 3.Sc3 Lg7 4.Sf3 0-0 5.e3 d6 6.Le2 Sbd7 7.0-0 e5 8.e4 Sh5 9.Dc2 Sf4 10.Lxf4 exf4 11.Sd5 g5 12.Tad1 c6 13.Sc3 g4 14.Se1 Dg5 15.f3 g3 16.h3 Sf6 17.Ld3 Te8 18.Td2 Dh6 19.Te2 Sd7 20.e5 dxe5 21.dxe5 Sxe5 22.b3 Ld7 23.Le4 Tad8 24.Sd3 Sxd3 25.Lxd3 Ld4+ 26.Kh1 Lxh3 27.Txe8+ Txe8 28.Lxh7+ Kh8 0-1

(150) Tornier,Siegfried − Kaland,Joachim [C00]
1.e4 e6 2.Lc4 d5 3.exd5 exd5 4.Lb3 Sf6 5.Sc3 Le7 6.d3 0-0 7.Sf3 Lg4 8.h3 Lh5 9.0-0 c6 10.Lg5 Sbd7 11.Te1 Lb4 12.g4 Lg6 13.Te2 Lxc3 14.bxc3 h6 15.Lh4 Da5 16.Dd2 Tfe8 17.Tae1 Txe2 ½-½

(151) Remstedt,Matthias − Pöhler,Andreas [A44]
1.d4 c5 2.d5 e5 3.e4 d6 4.Lb5+ Ld7 5.Lxd7+ Sxd7 6.c4 Sgf6 7.Sc3 Le7 8.Sf3 0-0 9.0-0 Se8 10.Dc2 Sb6 11.b3 Dd7 12.h3 f5 13.Lg5 fxe4 14.Dxe4 Sf6 15.Dd3 h6 16.Lh4 Sh5 17.Se2 Sf4 18.Sxf4 Txf4 19.Lg3 Tf5 20.Tae1 Taf8 21.Te4 Lg5 22.Tg4 Lf4 23.Lxf4 Txf4 24.Txf4 Txf4 25.Dg6 Tf6 26.Dg3 Df7 27.Te1 Tg6 28.Dh4 Dxf3 29.De4 Dxe4 30.Txe4 Tf6 31.f3 Tf4 32.Te2 a5 33.Kf2 a4 34.Ke3 Sd7 35.Kd3 axb3 36.axb3 Sf6 37.Ke3 b5 38.Kd3 bxc4+ 39.bxc4 Td4+ 40.Kc3 e4 0-1

(152) Aleanakian,Gabriel − Kloppenburg,Reimer [A13]
1.Sf3 e6 2.c4 d6 3.d4 Sf6 4.Sc3 a6 5.e4 Le7 6.Ld3 c5 7.dxc5 dxc5 8.0-0 0-0 9.De2 Te8 10.Td1 Dc7 11.e5 Sfd7 12.De4 Sf8 13.h4 h6 14.h5 Sc6 15.Lf4 Db6 16.Ld2 f5 17.exf6 Lxf6 18.Tab1 Dd8 19.Lc2 Sd4 20.Ld3 Sxf3+ 21.Dxf3 Dc7 22.Se4 Le7 23.Sc3 Ld7 24.Lf4 Dc8 25.Dg3 Lc6 26.Lxh6 Lf6 27.Le3 b6 28.h6 Db8 29.hxg7 Dxg3 30.gxf8D+ Kxf8 31.fxg3 Kf7 32.Le4 Lxe4 33.Sxe4 Tg8 34.Sxf6 Txg3 35.Lxc5 bxc5 36.Se4 Tg4 37.Te1 Tag8 38.Te2 Th4 39.Sxc5 Ke7 40.a3 Tgh8 41.Txe6+ Kf7 42.Tf1+ Kg7 43.Tf3 Txc4 44.Sd3 Td4 45.Te7+ Kg6 46.Se5+ Kh5 47.Th3+ Th4 48.Txh4+ Kxh4 49.Sg6+ 1-0

(153) Dammann,Rudolf − Hackbarth,Björn [B10]
1.e4 c6 2.Lc4 d5 3.exd5 cxd5 4.Lb3 Sf6 5.d4 Sc6 6.Sc3 Lf5 7.Sge2 e6 8.0-0 Le7 9.Sg3 Lg6 10.f4 Dd7 11.La4 a6 12.Lxc6 bxc6 13.Le3 h5 14.Sa4 h4 15.Sb6 Db7 16.Sxa8 hxg3 17.h3 Dxa8 18.c3 Db7 19.b4 Se4 20.Tc1 Db5 21.a4 Dc4 22.a5 Lh5 23.Dc2 Lg6 24.Dd1 Lf5 25.De1 Db5 26.Tf3 g6 27.Ld2 Lf6 28.De3 Dc4 29.De1 g5 30.fxg5 Sxd2 31.Dxd2 Le7 32.Txg3 Ld6 33.De1 Lxg3 34.Dxg3 0-0 35.De5 Dd3 36.h4 De4 37.Dg3 Dg4 38.Df2 Kg7 39.g3 Th8 40.Dh2 Kg6 41.Kf2 Le4 42.Ke3 Df3+

43.Kd2 Dd3+ 44.Ke1 De3+ 45.Kd1 Dd3+ 46.Ke1 Lf5 47.Df2 Kh5 48.Df4 De4+ 49.Dxe4 Lxe4 50.Kf2 Ld3 51.Kf3 Tf8 52.Te1 Lc4 53.Te5 Kg6 54.g4 Ld3 55.h5+ Kg7 56.Te3 Le4+ 57.Kf4 f5 58.gxf6+ Kxf6 59.g5+ Ke7+ 60.Kg4 Tf1 61.h6 Lf5+ 62.Kg3 Tg1+ 63.Kf4 Tg4+ 64.Kf3 Txg5 65.Kf4 Th5 66.Tg3 Txh6 67.Tg7+ Kd6 68.Tg3 Th4+ 69.Kg5 Th3 70.Txh3 Lxh3 71.Kf6 Lf1 72.Kg5 e5 73.Kf5 e4 74.Kf4 Ke6 75.Ke3 Kf5 76.Kf2 Lc4 77.Ke3 Kg4 78.Kf2 Kf4 79.Ke1 Kf3 0-1

(154) Möller,Peter − Singh,Nanak [C58]
1.e4 e5 2.Sf3 Sc6 3.Lc4 Sf6 4.Sg5 d5 5.exd5 Sa5 6.De2 Sxc4 7.Dxc4 Sxd5 8.d3 Le7 9.Sf3 Dd6 10.0-0 0-0 11.Sbd2 c6 12.De4 f6 13.Sc4 Dc7 14.Se3 Le6 15.c3 Ld6 16.Sf5 Tfe8 17.Sxd6 Dxd6 18.Le3 Tad8 19.Tfd1 c5 20.Td2 Ld7 21.Dh4 Lf5 22.Tad1 Sxe3 23.fxe3 Da6 24.Dc4+ De6 25.Da4 Db6 26.Db3+ Te6 27.d4 Dxb3 28.axb3 e4 29.Se1 Lg4 30.Ta1 cxd4 31.cxd4 a6 32.Sc2 Tb6 33.Ta3 Le6 34.b4 Td5 35.Tc3 a5 36.bxa5 Txb2 37.Tc5 Tb5 38.Txd5 Lxd5 39.Td1 Lb3 40.Tb1 Lc4 41.Txb5 Lxb5 42.Kf2 Kf7 43.Sb4 Ke6 44.Ke1 Kd6 45.Kd2 g6 46.Kc3 f5 47.g3 h6 48.Sc2 Kc6 49.Kb4 La6 50.Sa3 Kd5 51.Sc2 Kc6 52.Sa3 Kd5 53.Sb5 Kc6 54.Sa7+ Kd6 55.Sc8+ Kd7 56.Sb6+ Kc6 57.Sc4 Kd5 58.Se5 g5 59.Sf7 g4 60.Sxh6 Ke6 61.Kc5 b5 62.d5+ Ke5 63.Sf7+ Kf6 64.Sd6 1-0

(155) Zedler,Ernst − Karlfeld,Dieter [B00]
1.e4 b6 2.Sf3 Sf6 3.d3 d6 4.Le2 e5 5.c4 Ld7 6.Sc3 a6 7.a4 h6 8.Le3 Sg4 9.Dd2 c6 10.h3 Sxe3 11.Dxe3 Le7 12.b3 0-0 13.Dd2 a5 14.Dc2 Sa6 15.Sa2 Tc8 16.Td1 d5 17.Sxe5 Lb4+ 18.Kf1 Le6 19.Sxc6 Txc6 20.Lf3 Dg5 21.g4 dxe4 22.Lxe4 Tc7 23.Sxb4 Sxb4 24.De2 Td8 25.De3 Dxe3 26.fxe3 Sc2 27.Ke2 g6 28.Td2 Sb4 29.Tf1 Sa6 30.Tf6 Sc5 31.Tb2 Kg7 32.Tf1 ½-½

5.Runde (19.09.2002)

(156) Freitag,Roland − Bokelbrink,Uwe [B25]
1.e4 c5 2.Sc3 Sc6 3.g3 g6 4.Lg2 Lg7 5.Sf3 Sf6 6.0-0 0-0 7.d3 d6 8.h3 Tb8 9.Se1 e5 10.Kh2 Sd4 11.Se2 d5 12.c3 Sc6 13.exd5 Sxd5 14.c4 Sde7 15.Sc3 Le6 16.Sc2 b6 17.a3 Dd7 18.Se3 Tbd8 19.Da4 Sd4 20.Dxd7 Txd7 21.Sed5 Lxd5 22.Sxd5 Sxd5 23.Lxd5 Sf5 24.Lg5 h6 25.g4 Sd6 26.Lh4 Se8 27.Tad1 Sc7 28.Lc6 Td6 29.Le4 Te8 30.b4 Se6 31.bxc5 Sxc5 32.Ld5 Sa4 33.Tc1 Sb2 34.Tc2 Sa4 35.Te1 Kf8 36.Lg3 Sc5 37.d4 Sd7 38.Tce2 b5 39.dxe5 Ta6 40.cxb5 Txa3 41.e6 0-1

(157) Kuhn,Gerd − Putzbach,Gerd [D16]
1.d4 d5 2.Sf3 Sf6 3.c4 dxc4 4.Sc3 c6 5.a4 Sd5 6.e4 Sxc3 7.bxc3 b5 8.Se5 e6 9.Df3 Df6 10.Dg3 Ld6 11.f4 Lxe5 12.dxe5 Dg6 13.Df3 0-0 14.La3 Te8 15.g4 Sd7 16.h4 f5 17.exf5 exf5 18.axb5 Sb6 19.g5 cxb5 20.Lg2 Tb8 21.Dc6 Lb7 22.Dxg6 hxg6 23.Lxb7 Txb7 24.0-0-0 Sa4 25.Lb4 a5 26.Lxa5 Sc5 27.Kc2 Sd3 28.Txd3 cxd3+ 29.Kxd3 Td7+ 30.Kc2 Ta8 31.Lb4 Kf7 32.h5 gxh5 33.Txh5 Ta2+ 34.Kb3 Tf2 35.g6+ Ke6 36.Th8 Tdd2 37.La3 Tde2 38.Te8+ Kd5 39.Td8+ Kc6 40.Td6+ Kc7 41.Te6 Txf4 42.Ld6+ Kc6 43.Te7 Tg4 44.Txg7 f4 45.Tf7 Tgg2 46.La3 Txe5 47.Txf4 Txg6 48.Tf2 Te4 49.Td2 Tge6 50.Lb4 Te2 51.Td4 ½-½

(158) Anderberg,Peter − Staak,Riccardo [E15]
1.d4 Sf6 2.Sf3 e6 3.c4 b6 4.g3 La6 5.b3 Lb4+ 6.Ld2 Le7 7.Lg2 d5 8.cxd5 exd5 9.0-0 Se4 10.Te1 0-0 11.Sc3 Lb7 12.Dc2 Sa6 13.Se5 Sb4 14.Db2 f6 15.Sxe4 fxe5 16.Sg5 Tf5 17.h4 exd4 18.Lh3 Txg5 19.hxg5 Sc6 20.b4 Lxg5 21.b5 Se5 22.Lxg5 Dxg5 23.Dxd4 Tf8 24.Lg2 Sg4 25.Lf3 Sf6 26.Tac1 Tf7 27.Tc2 Se8 28.Tec1 Sd6 29.a4 Sf5 30.Df4 Dxf4 31.gxf4 Sd4 32.Txc7 1-0

(159) Menk,Rolf − Stortz,Marcus [A05]
1.Sf3 Sf6 2.g3 b6 3.d3 d5 4.Lg2 Lb7 5.0-0 e6 6.Sbd2 Le7 7.e4 dxe4 8.Sg5 0-0 9.Sgxe4 Dc8 10.Sxf6+ Lxf6 11.Se4 Le7 12.Dh5 Sd7 13.Lg5 Lxg5 14.Dxg5 f5 15.Sc3 Lxg2 16.Kxg2 Db7+ 17.f3 e5 18.De7 Dc6 19.Tae1 Tae8 20.Db4 a5 21.Db3+ Kh8 22.Te2 Tf6 23.Tfe1 Td6 24.Db5 Dxb5 25.Sxb5 Tc6 26.Sd4 Tf6 27.f4 e4 28.dxe4 fxe4 29.Txe4 Txe4 30.Txe4 Kg8 31.Se6 h6 32.c4 c6 33.g4 Kf7 34.f5 Kg8 35.Td4 Se5 36.Kg3 h5 37.h3 hxg4 38.hxg4 Sf7 39.Td7 Kh7 40.Kf4 Kg8 41.g5 1-0

(160) Kolthoff,Siegmund − Woynowski,Manfred [A39]
1.Sf3 Sf6 2.c4 g6 3.Sc3 Lg7 4.g3 c5 5.Lg2 Sc6 6.d4 cxd4 7.Sxd4 0-0 8.0-0 Sxd4 9.Dxd4 d6 10.Dd3 Tb8 11.Ld2 Le6 12.b3 Dc8 13.Tac1 Lh3 14.e4 Lxg2 15.Kxg2 Dc6 16.f3 Sd7 17.Sd5 Tbe8 18.b4 e6 19.Se3 f5 20.exf5 Se5 21.De4 gxf5 22.Dxc6 bxc6 23.Lc3 Tf7 24.Tfd1 d5 25.f4 Sd7 26.Lxg7 Kxg7 27.b5 cxb5 28.cxb5 Sf6 29.Tc6 Tb7 30.a4 Se4 31.Tdc1 Tee7 32.Sc2 Kf6 33.Sd4 Tb6 34.a5 Tb8 35.T1c2 h5 36.Tc7 Tb7 37.Txb7 Txb7 38.Tc6 Te7 39.b6 axb6 40.axb6 1-0

(161) Thomaschke,Dirk − Meyerhold,Sven [B33]
1.e4 c5 2.Sf3 Sc6 3.d4 cxd4 4.Sxd4 Sf6 5.Sc3 e5 6.Sdb5 d6 7.Lg5 a6 8.Sa3 b5 9.Lxf6 gxf6 10.Sd5 Lg7 11.c3 Se7 12.g3 Le6 13.Sxe7 Dxe7 14.Lg2 0-0 15.Sc2 d5 16.exd5 Tfd8 17.Dh5 Lxd5 18.Lxd5 Txd5 19.Se3 Td3 20.Sf5 Db7 21.0-0 Df3 22.Se7+ Kf8 23.Dxh7 Kxe7 24.Dxg7 Tad8 25.Dh7 Td2 26.Tae1 Txb2 27.Te3 Dd5 28.Dh4 Td2 29.Tfe1 Td1 30.Db4+ Td6 31.a4 Txe1+ 32.Txe1 bxa4 33.Dxa4 Dc5 34.Tb1 Dd5 35.Da3 Ke6 36.h4 f5 37.Te1 e4 38.Db4 Dd3 39.Db3+ Ke5 40.Db4 Dd2 41.Ta1 De2 42.Dc5+ Ke6 43.Ta5 f6 44.Dxf5+ Ke7 45.Tc5 Td7 46.Tc6 Td1+ 47.Kh2 Df1 48.Dxf6+ Kd7 49.De6+ Kd8 50.Tc8# 1-0

(162) Wolff,Stefan − Schiller,Thomas [A21]
1.c4 e5 2.Sc3 Lb4 3.g3 Lxc3 4.bxc3 d6 5.d4 Sc6 6.Lg2 Sge7 7.Sf3 0-0 8.0-0 Sg6 9.h4 Lg4 10.Sh2 Ld7 11.Lg5 Dc8 12.h5 f6 13.hxg6 fxg5 14.gxh7+ Kh8 15.Sf3 Lh3 16.Dd2 Lxg2 17.Kxg2 g4 18.Sh4 Tf6 19.Dg5 Se7 20.dxe5 dxe5 21.Dxe5 Dd7 22.Tad1 Dc6+ 23.Kg1 Sg6 24.Sxg6+ Txg6 25.Dd5 De8 26.Dxb7 Tb8 27.Dxc7 Th6 28.Td5 De4 29.Dxb8+ Kxh7 30.f3 De3+ 31.Tf2 Dc1+ 32.Tf1 Th1+ 33.Kxh1 Dxf1+ 34.Kh2 Df2+ ½-½

(163) Obreht,Slobodan − Dumjahn,Carsten [C12]
1.e4 e6 2.d4 d5 3.Sc3 Sf6 4.Lg5 Lb4 5.e5 h6 6.Lh4 g5 7.Lg3 Se4 8.Sge2 c5 9.a3 Lxc3+ 10.Sxc3 Da5 11.b4 Sxc3 12.bxa5 Sxd1 13.Txd1 c4 14.h4 Tg8 15.Kd2 Sc6

16.Kc3 Sxa5 17.hxg5 hxg5 18.Le2 Ld7 19.Th7 Ke7 20.Tdh1 Sc6 21.f3 b5 22.Lf2 a5 23.Kb2 b4 24.c3 bxc3+ 25.Kxc3 Tab8 26.Ld1 Sa7 27.Kd2 Tb2+ 28.Lc2 La4 29.Tc1 Sb5 30.Kd1 Txc2 31.Txc2 Sxa3 32.Th1 Sxc2 33.Kd2 Lb3 34.Tc1 g4 35.Lh4+ Kd7 36.Txc2 Lxc2 37.Kxc2 gxf3 38.gxf3 Kc6 39.Le1 Kb5 40.Kb2 Tg2+ 41.Ka3 Te2 42.Lc3 Te3 43.Kb2 Txf3 44.Le1 a4 45.Lh4 a3+ 46.Ka2 Ka4 47.Le7 Tf2+ 48.Ka1 Kb3 49.Lxa3 Tf1+ 50.Lc1 Txc1# 0-1

(164) Krotofil,Kurt − Lorenz,Jens [D97]
1.d4 Sf6 2.c4 g6 3.Sc3 d5 4.Sf3 Lg7 5.Db3 dxc4 6.Dxc4 0-0 7.e4 e6 8.Le2 c6 9.0-0 b5 10.Db3 a5 11.a3 La6 12.Td1 Te8 13.Lf1 Sbd7 14.d5 exd5 15.exd5 c5 16.Lxb5 Tb8 17.Dc4 Txb5 18.Sxb5 Te4 19.Da2 Lxb5 20.Sg5 Lc4 21.b3 Te2 22.Db1 De8 23.Le3 Sxd5 24.bxc4 Sxe3 25.Txd7 Lxa1 26.Tb7 Lc3 27.Sf3 Tb2 28.Txb2 Lxb2 29.Dxb2 Sxc4 30.Dc3 De4 31.h3 a4 32.Sg5 Dd4 33.Df3 Dd7 34.Se4 Df5 35.Dxf5 gxf5 36.Sxc5 Sxa3 37.Sxa4 Sc4 38.Kf1 Kg7 ½-½

(165) van Riesen,Klaus − Rabeler,Gert [B01]
1.e4 d5 2.exd5 Dxd5 3.Sc3 Dd6 4.d4 Sf6 5.Sf3 a6 6.g3 Lg4 7.h3 Lh5 8.g4 Lg6 9.Se5 Sc6 10.Sxc6 Dxc6 11.d5 Db6 12.Lg2 0-0-0 13.De2 e6 14.dxe6 Lb4 15.Le3 Dxe6 16.0-0 h5 17.Df3 c6 18.g5 Lxc3 19.gxf6 Lxf6 20.Lf4 The8 21.Tfe1 Dxe1+ 22.Txe1 Txe1+ 23.Kh2 Td4 24.Dc3 Te6 0-1

(166) Dörge,Olaf − Rubach,Ingo [C40]
1.e4 e5 2.Sf3 d5 3.Sxe5 Ld6 4.d4 dxe4 5.Sc3 Lxe5 6.dxe5 Dxd1+ 7.Sxd1 Sc6 8.Lf4 Sge7 9.Lb5 Ld7 10.Lxc6 Lxc6 11.e6 0-0-0 12.exf7 Thf8 13.Se3 Txf7 14.Lg3 Sf5 15.Td1 Sd4 16.c3 Se6 17.Txd8+ Kxd8 18.Sg4 Tf5 19.Se5 Lb5 20.c4 Le8 21.Ke2 Ke7 22.Ke3 Sc5 23.b4 Sd7 24.Kxe4 g6 25.Sxd7 Lxd7 26.Te1 Le6 27.Kd4 Kf7 28.a3 c6 29.Te5 Ke7 30.Txf5 Lxf5 31.Ke5 Ld3 32.c5 g5 33.h4 h6 34.hxg5 hxg5 35.f4 gxf4 36.Lxf4 Le2 37.Lg5+ Kd7 38.Kf6 a6 39.Lh4 Ld1 40.Kf5 Lc2+ 41.Kf4 Ke6 42.g4 Lb1 43.Kg5 Lc2 44.Kh6 Kf7 45.g5 ½-½

(167) Hawranke,Dietrich − Hamann,Frank [A43]
1.d4 Sf6 2.Sc3 c5 3.d5 d6 4.e4 g6 5.Lg5 Lg7 6.Dd2 h6 7.Le3 a6 8.f3 b5 9.a4 b4 10.Sd1 a5 11.Lb5+ Ld7 12.Lc4 Lc8 13.Se2 La6 14.Lxa6 Sxa6 15.0-0 Dd7 16.c4 0-0-0 17.Sc1 g5 18.Sb3 Dc7 19.Sf2 Sd7 20.Sh1 Se5 21.Tac1 Tdg8 22.Sg3 Lf6 23.Sh5 Tg6 24.Kh1 Kb7 25.h3 Sb8 26.Tfd1 Sbd7 27.Df2 Tf8 28.Sg3 Tfg8 29.Tc2 Th8 30.Sh5 Tf8 31.g3 Tfg8 32.Df1 Sb8 33.Tcd2 Sed7 34.Tc2 Le5 35.Df2 Sf6 36.Sxf6 Lxf6 37.Lxc5 dxc5 38.Sxc5+ Ka8 39.Sb3 Le5 40.Kg2 h5 41.c5 g4 42.hxg4 hxg4 43.f4 Tf6 44.De3 Lxf4 45.gxf4 Dxf4 46.Dxf4 Txf4 47.Te2 Sd7 48.Tf1 Txf1 49.Kxf1 Se5 50.Sxa5 Th8 51.c6 Kb8 52.Sb3 Sf3 53.Kf2 Th2+ 54.Ke3 Th3 55.Kf4 1-0

(168) Koester,Gerhard Dr. − Grothkopp,Dietrich [B18]
1.e4 c6 2.d4 d5 3.Sc3 dxe4 4.Sxe4 Lf5 5.Sc5 b6 6.Sb3 Sf6 7.Sf3 h6 8.Ld3 Lxd3 9.Dxd3 e6 10.Lf4 Ld6 11.Se5 Dc7 12.De2 Sbd7 13.0-0 0-0 14.Tfe1 Sd5 15.Lg3 Se7 16.f4 Tad8 17.Tad1 Sf5 18.Lf2 Le7 19.g3 Sxe5 20.fxe5 g5 21.c3 Kg7 22.Sd2 Tg8 23.Se4 Kg6 24.g4 Sh4 25.Tf1 Tdf8 26.Lxh4 gxh4 27.Sf6 Kg7 28.g5 Kh8

29.Sxg8 Kxg8 30.gxh6 Lg5 31.Kh1 Dd8 32.c4 Kh8 33.Dh5 De7 34.Tf3 c5 35.Tdf1 f6 36.Dxg5 fxg5 37.Txf8+ Kh7 38.T8f7+ Dxf7 39.Txf7+ Kxh6 1-0

(169) Brückner,Gerhard − Schermer,Denis [B21]
1.e4 c5 2.d4 cxd4 3.c3 dxc3 4.Sxc3 Sc6 5.Lc4 a6 6.Sf3 e6 7.0-0 Sge7 8.Lg5 f6 9.Le3 Sg6 10.h4 Le7 11.De2 0-0 12.Tfd1 Da5 13.Sd5 Lc5 14.Lxc5 Dxc5 15.Tac1 Da7 16.h5 Sge5 17.h6 b5 18.hxg7 Kxg7 19.Lb3 exd5 20.Sh4 d6 21.Txd5 Lg4 22.Dd2 Tad8 23.Df4 Sd4 24.Txd4 Dxd4 25.Dxg4+ Sxg4 26.Sf5+ Kg6 27.Sxd4 Tc8 28.Td1 Se5 29.Sf5 Tc5 30.f3 Td8 31.Kf2 Sc4 32.g4 a5 33.Th1 Th8 34.Th6+ Kf7 35.Sxd6+ Kg7 36.Sb7 Tc7 [ZÜ] 0-1

(170) Josuttis,Volker − Schnelle,Rainer [A01]
1.b3 e5 2.Lb2 d6 3.e3 Sf6 4.h3 g6 5.g4 Ld7 6.f4 Lc6 7.Th2 Sbd7 8.De2 Se4 9.Sf3 Sg3 10.Dg2 Sxf1 11.Dxf1 Lg7 12.fxe5 Sxe5 13.Sxe5 Lxe5 14.Lxe5 dxe5 15.Sc3 h5 16.Tf2 hxg4 17.Dc4 Dd7 18.Se4 Lxe4 19.Dxe4 0-0-0 20.hxg4 Th4 21.0-0-0 f5 22.Dxe5 Txg4 23.Th1 Dc6 24.Th7 Dd6 25.Da5 Db6 26.Dc3 Dd6 27.Kb2 b6 28.Tfh2 a5 29.a4 Td7 30.Th8+ Kb7 31.d3 Te7 32.T2h3 Tg2 33.Tf8 Dc6 34.d4 Te6 35.Dd3 De4 36.Dxe4+ fxe4 37.Thh8 Kc6 38.Tf7 Kb7 39.d5 Td6 40.Thh7 Txd5 41.Txc7+ Kb8 42.Tce7 Tc5 43.Th8+ Tc8 44.Txc8+ Kxc8 45.Txe4 Kd7 46.Kc3 g5 47.Kd3 Kd6 48.Te8 g4 49.c3 g3 50.Tg8 Ke5 51.Tg5+ Kf6 52.Tb5 Tf2 53.Txb6+ Kg5 54.Tb5+ Kg4 55.Txa5 g2 56.Ta8 Tf5 57.Tg8+ Tg5 58.Txg5+ Kxg5 59.b4 g1D 60.a5 Kf5 61.Kd4 Dd1+ 62.Kc5 Ke6 63.a6 Dd6+ 64.Kb5 Kd7 65.c4 Dc6+ 66.Ka5 Dxc4 67.a7 Dc7+ 68.Ka6 Dc6+ 69.Ka5 Db7 0-1

(171) Gehrke,Rolf − Dangelowski,Peter [A09]
1.Sf3 d5 2.c4 d4 3.e3 c5 4.b4 dxe3 5.fxe3 cxb4 6.Da4+ Sc6 7.d4 e6 8.Se5 Da5 9.Dxa5 Sxa5 10.c5 Sc6 11.Lb5 Ld7 12.Sxd7 Kxd7 13.a3 bxa3 14.Sxa3 a6 15.Sc4 Te8 16.Se5+ 1-0

(172) Riedel,Siegfried − Lorenz,Holger [C15]
1.e4 e6 2.d4 d5 3.Sc3 Lb4 4.a3 Lxc3+ 5.bxc3 dxe4 6.Dg4 Sf6 7.Dxg7 Tg8 8.Dh6 c5 9.Se2 Tg6 10.Dd2 Sc6 11.dxc5 Ld7 12.Dd6 e5 13.Sg3 Da5 14.Lb2 0-0-0 15.Dd2 Lg4 16.De3 Sd4 17.Tc1 Sxc2+ 0-1

(173) Dinckel,Jörg − Bücker,Timo [D11]
1.d4 d5 2.c4 c6 3.Sf3 Lg4 4.Se5 Lh5 5.Sc3 e6 6.Lf4 Sd7 7.Db3 Sxe5 8.Lxe5 Db6 9.Dxb6 axb6 10.Lc7 dxc4 11.Lxb6 Ta6 12.Lc7 Lb4 13.e3 b5 14.Le2 Sf6 15.Lxh5 Sxh5 16.Le5 f6 17.g4 fxe5 18.gxh5 exd4 19.exd4 0-0 20.Ke2 Lxc3 21.bxc3 Tfa8 22.Kf3 Txa2 23.Txa2 Txa2 24.Te1 Kf7 25.Te4 Ta3 26.Te3 Ta1 27.Ke4 Tg1 28.f4 Kf6 29.Kf3 Td1 30.Ke4 Tb1 31.Te2 Tb3 32.Te3 b4 33.cxb4 Txe3+ 34.Kxe3 Kf5 35.Kd2 Kxf4 36.Kc3 e5 37.d5 cxd5 38.b5 d4+ 39.Kd2 c3+ 40.Kd1 d3 41.b6 Ke3 42.b7 c2+ 43.Kc1 Ke2 44.b8D d2+ 45.Kxc2 d1D+ 46.Kb2 Dd4+ 47.Kb3 Kd2 48.Dg8 e4 49.Dxh7 Dc3+ 50.Ka4 e3 51.h6 gxh6 52.Dxh6 Kd1 0-1

(174) Griwenka,Volker − Schmidt,Roland [B13]
1.e4 c6 2.d4 d5 3.exd5 cxd5 4.Ld3 Sf6 5.c3 Sc6 6.Lf4 Lg4 7.Db3 Dd7 8.Se2 e6 9.Sg3 Lh5 10.Sxh5 Sxh5 11.Le3 Ld6 12.Sd2 0-0 13.g3 a6 14.Le2 Sf6 15.0-0 b5 16.a3 Sa5 17.Dc2 Tfc8 18.b4 Sc4 19.Sxc4 dxc4 20.Lg5 Sd5 21.Lf3 Le7 22.Lxe7 Dxe7 23.a4 Dd7 24.Tfe1 a5 25.Lxd5 exd5 26.bxa5 Txa5 27.axb5 ½-½

(175) Mattheus,Ingomar − Klüver,Horst [D63]
1.d4 e6 2.c4 d5 3.Sc3 Sf6 4.Lg5 Le7 5.e3 0-0 6.Sf3 Sbd7 7.Tc1 b6 8.cxd5 Sxd5 9.Sxd5 Lxg5 10.Sxc7 Tb8 11.Le2 Lb7 12.0-0 Lh6 13.Sb5 Sf6 14.Sxa7 Ta8 15.Sc6 Lxc6 16.Txc6 Txa2 17.Db3 Ta8 18.Txb6 Sd5 19.Tb7 Dd6 20.Se5 Tab8 21.Ta1 Txb7 22.Dxb7 f6 23.Sg4 Dc7 24.Sxh6+ gxh6 25.Dxc7 Sxc7 26.Lc4 Te8 27.Ta7 Tc8 28.b3 Kf8 29.Kf1 Ke8 30.Ke2 h5 31.Kd3 h6 32.e4 Kd8 33.Ta5 Ke7 34.Txh5 Th8 35.Ta5 Tg8 36.g3 Tg5 37.Txg5 hxg5 38.h4 gxh4 39.gxh4 Se8 40.b4 Sg7 41.b5 Kd6 42.f4 Kc7 43.Ke3 Kb6 44.Le2 f5 45.e5 Se8 46.h5 Sc7 47.Lc4 1-0

(176) Kehr,Hans−Joachim − Fobian,Erik [C14]
1.e4 e6 2.d4 d5 3.Sc3 Sf6 4.Lg5 Le7 5.e5 Sfd7 6.Lxe7 Dxe7 7.f4 a6 8.Sf3 c5 9.Le2 Sc6 10.dxc5 Sxc5 11.0-0 0-0 12.Sd4 Ld7 13.Dd2 Tac8 14.Tae1 f5 15.Lf3 Sxd4 16.Dxd4 Lc6 17.Db4 Tfe8 18.Se2 Lb5 19.Tf2 Lxe2 20.Tfxe2 Dc7 21.Td2 Sd7 22.c4 Dxc4 23.Dxc4 Txc4 24.Txd5 Te7 25.Td2 Txf4 26.Lxb7 Sc5 27.Lf3 Tc4 28.Te3 Td7 ½-½

(177) Zimmermann,Manfred − Hadlich,Winfried [C15]
1.e4 e6 2.d4 d5 3.Sc3 Lb4 4.a3 Lxc3+ 5.bxc3 dxe4 6.Dg4 Sf6 7.Dxg7 Tg8 8.Dh6 Tg6 9.De3 Sbd7 10.Se2 Sb6 11.Sg3 Sbd5 12.Dd2 c6 13.c4 Se7 14.c3 Da5 15.Tb1 e5 16.Le2 exd4 17.cxd4 Dc7 18.Df4 Dxf4 19.Lxf4 b6 20.Tc1 Sf5 21.Sxf5 Lxf5 22.g3 Lg4 23.h3 Lxe2 24.Kxe2 Sh5 25.Le3 Td8 26.Tcd1 Sg7 27.g4 Se6 28.Thf1 Sg5 29.Lxg5 Txg5 30.f4 Ta5 31.Ke3 Txa3+ 32.Kxe4 Ke7 33.Ta1 Txh3 34.Txa7+ Kf6 35.g5+ Kg6 36.Te7 h5 37.gxh6 f5+ 38.Ke5 Te3# 0-1

(178) Linke,Harry − Singh,Gurpreet [C55]
1.e4 e5 2.Sf3 Sc6 3.Lc4 Sf6 4.d4 exd4 5.e5 Sg4 6.Lxf7+ Kxf7 7.Sg5+ Ke8 8.Dxg4 Sxe5 9.Dxd4 Df6 10.0-0 Le7 11.f4 Sg4 12.Dxf6 gxf6 13.Se4 f5 14.h3 d5 15.hxg4 fxe4 16.g5 h6 17.Le3 hxg5 18.fxg5 Tg8 19.Sc3 c6 20.Se2 Lxg5 21.Sf4 Lg4 22.c4 Lxf4 23.Txf4 a6 24.cxd5 cxd5 25.Tc1 Tc8 26.Tcf1 Lf3 27.Tf2 Tc6 28.Kf1 Lh5 29.Tf5 Lg6 30.Txd5 Tg7 31.Lg5 Tc8 32.Te5+ Kd7 33.Td2+ Kc7 34.Lf4 Kb6 35.Le3+ Kc7 36.Lf4 Tgg8 37.Te6# 1-0

(179) Hochreiner,Jürgen − Tornier,Siegfried [C62]
1.e4 e5 2.Sf3 Sc6 3.Lb5 d6 4.d4 Ld7 5.Sc3 Sf6 6.Lg5 Le7 7.dxe5 dxe5 8.0-0 0-0 9.Lxc6 Lxc6 10.De2 Ld6 11.Tad1 De7 12.Sd5 Lxd5 13.exd5 h6 14.Lh4 g5 15.Lg3 Sd7 16.Tfe1 f6 17.Sd4 Df7 18.Sf5 Dg6 19.De4 Kh7 20.Sxd6 cxd6 21.De2 Tac8 22.Db5 Tc7 23.c4 Tfc8 24.b3 Sc5 25.f3 Dc2 26.Da5 b6 27.Td2 Df5 28.Da3 Td8 29.Ted1 h5 30.Db2 h4 31.Lf2 Sd7 32.Te2 Sf8 33.a4 Sg6 34.a5 Tb8 35.axb6 axb6

36.Da3 Tcb7 37.Dxd6 Sf4 38.Ta2 h3 39.g4 Dg6 40.Tad2 e4 41.Lg3 e3 42.Tb2 e2 43.Ta1 Te8 44.Lf2 Sd3 45.Tbb1 Sxf2 46.Kxf2 e1D+ 0-1

(180) Frank,Detlev − Aleanakian,Gabriel [A00]
1.a3 c5 2.b4 e5 3.Lb2 Sf6 4.e3 cxb4 5.Lxe5 Sc6 6.Lb2 d5 7.Lb5 a6 8.axb4 Lxb4 9.Se2 Lf5 10.Sd4 Ld7 11.La4 0-0 12.0-0 Lc5 13.Lxc6 Lxc6 14.Sf5 Ld7 15.Df3 Lxf5 16.Dxf5 Le7 17.f4 Dd7 18.Dg5 h6 19.Dg3 Dg4 20.De1 Se4 21.Tf3 Lf6 22.c3 Sc5 23.La3 Tfc8 24.Tg3 Df5 25.Dd1 Sd3 26.Th3 Dd7 27.De2 Db5 28.Dg4 Kh7 29.Df5+ Kg8 30.g4 Tc6 31.g5 g6 32.Dg4 h5 33.Dg3 Lg7 34.f5 Da4 35.Df3 Dg4+ 36.Kf1 Dxf3+ 37.Txf3 Se5 38.Tf4 Tc4 39.f6 Lf8 40.d4 Sg4 41.e4 dxe4 42.h3 Se3+ 43.Ke2 Sc2 44.Ta2 Sxa3 45.Sxa3 Ta4 46.Txe4 Txa3 47.Tb2 Txc3 48.Txb7 Txh3 49.Td7 Tb8 50.Tee7 Lxe7 51.fxe7 Te8 52.d5 Txe7+ 53.Txe7 Kf8 54.d6 Tb3 55.Ta7 Tb8 56.Txa6 Ke8 57.Ta7 Td8 58.Ta6 Kd7 59.Kf3 Ke6 60.Ke4 Txd6 61.Ta8 Td7 62.Ta6+ Td6 63.Ta8 Td5 64.Ta6+ Td6 65.Ta8 Tb6 66.Te8+ Kd7 67.Tf8 Ke7 68.Ta8 Te6+ 69.Kf4 Kd6 70.Ta6+ Kd5 71.Ta7 Te4+ 72.Kf3 h4 73.Ta5+ Kd4 74.Ta4+ Kd5 75.Txe4 h3 76.Te1 h2 77.Kg2 Kd6 78.Kxh2 Kd5 79.Te7 1-0

(181) Hackbarth,Björn − Ridinger,Peter [A87]
1.d4 d6 2.c4 f5 3.Sf3 Sf6 4.g3 g6 5.Lg2 Lg7 6.0-0 0-0 7.Sc3 De8 8.b3 e5 9.dxe5 dxe5 10.La3 Tf7 11.Sg5 Td7 12.Dc2 h6 13.Sh3 c6 14.e4 g5 15.f4 exf4 16.gxf4 Sg4 17.Tae1 Ld4+ 18.Kh1 Se3 19.Txe3 Lxe3 20.exf5 g4 21.Sf2 Td2 22.De4 Dxe4 23.Sfxe4 Lxf5 24.Sd6 Txd6 25.Lxd6 Sd7 26.Te1 Ld2 27.Sd5 Lxe1 28.Se7+ Kf7 29.Sxf5 h5 30.h3 Ke6 31.c5 0-1

(182) Stier,Uwe − Gebel,Ralph [A22]
1.c4 e5 2.Sc3 Sf6 3.Sf3 b6 4.Sxe5 De7 5.Sf3 Lb7 6.e3 c5 7.Le2 Sc6 8.0-0 d6 9.d4 Dd7 10.a3 Le7 11.d5 Sd8 12.e4 0-0 13.Sd2 Lc8 14.f4 Se8 15.Sf3 Tb8 16.Ld3 a6 17.e5 b5 18.b3 Db7 19.cxb5 axb5 20.Sxb5 g6 21.Lc4 Lf5 22.De2 Ld7 23.a4 Ta8 24.Lb2 Db6 25.Sc3 Sg7 26.Se4 1-0

(183) Bohn,Christoph − Metzner,Arne [A35]
1.c4 c5 2.Sf3 Sc6 3.Sc3 e6 4.e4 Le7 5.d4 cxd4 6.Sxd4 Se5 7.Lf4 Sg6 8.Lg3 a6 9.Le2 Lc5 10.Sb3 La7 11.h4 S6e7 12.Dd2 Sc6 13.0-0-0 Df6 14.h5 h6 15.e5 Dd8 16.Se4 b5 17.Sd6+ Ke7 18.c5 b4 19.Lf3 Dc7 20.Df4 f6 21.exf6+ Sxf6 22.Sf5+ 1-0

(184) Seemann,Hans−Siegfried − Kronhoff,Holger [E20]
1.d4 Sf6 2.c4 e6 3.Sc3 Lb4 4.Ld2 Sc6 5.e3 d6 6.Sf3 0-0 7.Ld3 e5 8.d5 Lxc3 9.Lxc3 Se7 10.Lc2 Lg4 11.h3 Lh5 12.g4 Lg6 13.g5 Se4 14.h4 Sxc3 15.bxc3 Lh5 16.Dd3 Sg6 17.Sd2 f5 18.gxf6 Dxf6 19.Se4 Df3 20.Kd2 Df5 21.Ld1 Lxd1 22.Taxd1 Dh5 23.Th3 Dg4 24.Tdh1 h5 25.Tg3 Txf2+ 26.Ke1 Te2+ 27.Dxe2 Dxe4 28.Thg1 Dxh4 29.Kd2 Se7 30.Txg7+ Kh8 1-0

(185) Pöhler,Andreas − Kaland,Joachim [C00]
1.e4 e6 2.a3 d5 3.Sc3 c5 4.Sf3 Sf6 5.Lb5+ Sc6 6.De2 dxe4 7.Lxc6+ bxc6 8.Sxe4 Sxe4 9.Dxe4 Dd5 10.De3 La6 11.d3 c4 12.d4 c5 13.c3 Tb8 14.0-0 cxd4 15.Dxd4 Tb7 16.Te1 Dxd4 17.Sxd4 Tc7 18.Te2 Lc5 19.Le3 [(=)] ½-½

(186) Schmoll,Peter − Himmelstaub,Werner [B06]
1.e4 d6 2.d4 g6 3.Lc4 Sd7 4.Sf3 Lg7 5.c3 Sgf6 6.Sbd2 0-0 7.0-0 e5 8.Te1 h6 9.Sb3 Te8 10.Dc2 c6 11.Ld3 Sf8 12.Ld2 Lg4 13.Te3 Lxf3 14.Txf3 d5 15.Te1 dxe4 16.Lxe4 Sxe4 17.Txe4 f5 18.Te1 e4 19.Th3 g5 20.Th5 Df6 21.Te3 b6 22.Sc1 Df7 23.Teh3 Te6 24.g3 Tae8 25.Db3 Tg6 26.Dc2 Sh7 27.Lxg5 Sxg5 28.Txg5 Txg5 29.Se2 f4 30.Kh1 f3 31.Sf4 e3 32.fxe3 Txe3 33.Dd2 De7 34.Kg1 De8 35.Kf2 Te7 36.Th4 Dd7 37.Dd3 b5 38.Kxf3 Df5 39.Dd2 De4+ 40.Kf2 Df5 41.Dd1 Kh7 42.Dd2 Tg4 43.Th5 Txf4+ 0-1

(187) Mungard,Jens−Uwe − Oelrichs,Manfred [B27]
1.e4 c5 2.Sf3 g6 3.Lc4 e6 4.d3 Lg7 5.Sc3 Sc6 6.a3 Sge7 7.0-0 0-0 8.Lg5 a6 9.Dd2 Dc7 10.Lh6 b5 11.Lxg7 Kxg7 12.La2 Lb7 13.Se2 Da5 14.Dg5 f5 15.Sg3 fxe4 16.dxe4 c4 17.Tad1 Dc7 18.c3 d5 19.Lb1 Sd8 20.h4 Sf7 21.Dg4 Lc8 22.e5 Sf5 23.Sxf5+ exf5 24.Dd4 Le6 25.Tfe1 Tae8 26.Df4 Db7 27.h5 Th8 28.Sg5 Sxg5 29.Dxg5 De7 30.h6+ Kf7 31.Df4 Teg8 32.Te3 g5 33.Dh2 Df8 34.Tf3 Ke7 35.Lxf5 Lxf5 36.g4 Tg6 37.Txf5 Dxh6 38.Dxh6 Txh6 39.Txg5 Ke6 40.f4 Tf8 41.Tf1 Tg6 42.Txg6+ hxg6 43.Kg2 Tg8 44.Te1 Th8 45.Kg3 Th7 46.Te2 Th1 47.Th2 Tf1 48.Tf2 Th1 49.Kg2 Th4 50.Kf3 Th3+ 51.Ke2 a5 52.Tg2 b4 53.axb4 axb4 54.Kd2 Td3+ 55.Kc2 b3+ 56.Kc1 Tf3 57.f5+ gxf5 58.gxf5+ Txf5 59.Te2 Tf1+ 60.Kd2 Tb1 61.Ke3 Kxe5 62.Kf3+ Kd6 63.Kf4 Tc1 64.Ke3 Kc5 65.Td2 Tf1 66.Ke2 Tf5 67.Ke1 Tf4 68.Ke2 Te4+ 69.Kf3 Th4 70.Ke3 Th3+ 71.Kf4 Td3 72.Te2 Td1 73.Kf5 Tc1 74.Kf4 Tc2 75.Ke3 Txe2+ 76.Kxe2 d4 77.Kd2 d3 78.Ke3 Kd5 79.Kf3 Ke5 80.Ke3 Kf5 81.Kf3 Kg5 82.Ke3 Kg4 83.Kf2 Kf4 84.Kf1 Ke3 85.Ke1 Kf3 86.Kd2 ½-½

(188) Thomas,Daniel − Schleu,Günther [A27]
1.c4 e5 2.Sf3 Sc6 3.Sc3 d6 4.g3 Le6 5.Lg2 Sf6 6.d3 h6 7.e3 Le7 8.Dc2 0-0 9.0-0 Dd7 10.a3 a6 11.b3 Tac8 12.Lb2 Sd8 13.Tad1 c5 14.Tfe1 Sc6 15.Sd2 Dc7 16.Sde4 Tcd8 17.Sxf6+ Lxf6 18.Sd5 Lxd5 19.Lxd5 Se7 20.Lg2 d5 21.cxd5 Sxd5 22.Dc4 b5 23.Dc2 De7 24.Tc1 Sc7 25.Dxc5 Dxc5 26.Txc5 Se6 27.Tc3 Td6 28.Tec1 Tfd8 29.Le4 Sg5 30.Lf5 g6 31.Lg4 Txd3 32.Txd3 Txd3 33.Tc6 Kg7 34.b4 Tb3 35.f4 Txb2 36.fxg5 Lxg5 37.Txa6 Lxe3+ 38.Kh1 Tf2 39.Ld7 Tf6 40.Lxb5 Txa6 41.Lxa6 Kf8 42.Kg2 Ke7 43.Kf3 Ld4 44.a4 Kd6 45.Ke4 f5+ 46.Kd3 g5 47.Lb7 f4 48.Lf3 Kc7 49.Ke4 Kb6 50.Kf5 fxg3 51.hxg3 Lf2 52.g4 Lg3 53.Kg6 Lf4 54.Kxh6 Ka7 55.Kg6 Kb6 56.Kf5 Ka6 57.Le2+ Kb6 58.Ke4 Lg3 59.Kd5 Le1 60.Kc4 Lf2 61.a5+ Ka7 62.Kb5 Ld4 63.Kc6 Le3 64.b5 Ld2 65.b6+ Kb8 66.a6 Le3 67.Lf3 Ld4 68.a7+ Ka8 69.Kc7+ 1-0

(189) Schmidt,Günther − Niemann,Jens [B76]

1.e4 c5 2.Sf3 d6 3.d4 cxd4 4.Sxd4 Sf6 5.Sc3 g6 6.f3 Lg7 7.Le3 0-0 8.Dd2 a6 9.0-0-0 Sc6 10.h4 Se5 11.Lh6 b5 12.Lxg7 Kxg7 13.Kb1 h5 14.Te1 Ld7 15.b3 Da5 16.Td1 b4 17.Sce2 Tfc8 18.Sc1 Tc5 19.Sce2 d5 20.Sg3 Tac8 21.Tc1 Db6 22.Le2 a5 23.Ka1 a4 24.exd5 Txd5 25.Thd1 Sc6 26.De3 Sxd4 27.Txd4 Dxd4+ 28.Dxd4 Txd4 29.Td1 Txd1+ 30.Lxd1 axb3 31.axb3 Lb5 32.Kb2 Td8 33.Kc1 Td4 34.Le2 Lxe2 35.Sxe2 Txh4 36.g3 Th1+ 37.Kd2 h4 38.gxh4 Txh4 39.Ke3 Sd5+ 40.Kd3 Sf4+ 41.Sxf4 Txf4 42.Ke3 g5 43.Kf2 Kf6 44.Ke3 Ke5 45.Ke2 Kd4 0-1

(190) Singh,Nanak − Hotze,Kurt [B46]
1.e4 c5 2.Sf3 Sc6 3.d4 cxd4 4.Sxd4 e6 5.Sc3 a6 6.Ld3 Sxd4 7.Lxa6 Sxc2+ 8.Dxc2 bxa6 9.Le3 Lb7 10.0-0 Sf6 11.a3 Sg4 12.Lf4 e5 13.Lg3 h5 14.h3 h4 15.Lh2 Sxh2 16.Kxh2 Le7 17.Tad1 0-0 18.Td3 Tc8 19.Da4 d6 20.Tfd1 Dc7 21.Te1 Tfd8 22.Dd1 Lg5 23.Db3 De7 24.Tf3 Tc5 25.Td1 Tc7 26.Tfd3 Kh8 27.Kg1 Lf4 28.Db6 Tc6 29.Db3 Tc7 30.Kh1 Tdd7 31.Kg1 Tc8 32.Kh1 Tcc7 33.Kg1 Kg8 34.Kh1 Lg5 35.Kg1 Lf6 36.Tf3 Lg5 37.Kf1 Lh6 38.Kg1 Lg5 39.Kf1 Kf8 40.Kg1 Kg8 41.Kf1 Lf4 42.Kg1 Lh6 43.Kf1 Kh7 44.Kg1 Lf4 45.Kh1 Tc8 46.Tfd3 La8 47.Tb1 Df8 48.Kg1 f5 49.f3 fxe4 50.fxe4 Tf7 51.Txd6 Le3+ 52.Kh1 Tf1+ 0-1

(191) Möller,Peter − Dammann,Rudolf [A80]
1.d4 f5 2.e3 Sf6 3.Sf3 b6 4.c4 Lb7 5.Sc3 e6 6.Le2 Le7 7.Dc2 0-0 8.0-0 Se4 9.b3 Sa6 10.Lb2 Sb4 11.Db1 d5 12.a3 Sxc3 13.Lxc3 Sc6 14.Db2 Tf6 15.b4 Df8 16.cxd5 exd5 17.Lb5 a6 18.Lxc6 Lxc6 19.Se5 La4 20.Tac1 Ld6 21.Sf3 Lb5 22.Tfe1 Th6 23.Se5 Df6 24.Db3 c6 25.f4 Dh4 26.h3 Dg3 27.Kh1 Lxe5 28.dxe5 Ld3 29.Db2 Le4 30.Te2 Txh3+ 31.Kg1 Dh2+ 32.Kf1 Dh1+ 33.Kf2 Dxg2+ 34.Ke1 Df3 35.Ld4 Th1+ 36.Kd2 Txc1 37.Dxc1 c5 38.bxc5 bxc5 39.Dxc5 Tb8 40.Dc7 Te8 41.e6 Dh5 42.Dxg7# 1-0

(192) Karlfeld,Dieter − Remstedt,Matthias [C50]
1.e4 e5 2.Sf3 Sc6 3.Lc4 Lc5 4.d3 h6 5.Sc3 d6 6.h3 Sf6 7.0-0 g5 8.g4 a6 9.a4 Tg8 10.Sh2 h5 11.Kh1 hxg4 12.hxg4 De7 13.Sd5 Sxd5 14.Lxd5 Th8 15.Kg2 Df6 16.Le3 Dh6 17.Th1 Dh3+ 18.Kg1 Lxe3 19.fxe3 Dxe3+ 20.Kg2 Df4 21.De2 Sd4 22.Df1 Sxc2 23.Dxf4 exf4 24.Tac1 Se3+ 25.Kf2 c6 26.Lb3 Lxg4 27.Sxg4 Sxg4+ 28.Kg1 Txh1+ 29.Kxh1 Sf2+ 30.Kg2 Sxd3 31.Td1 Sc5 32.Lc2 Kd7 33.Te1 Ke6 34.b4 Sd7 35.Lb3+ Kf6 36.Td1 Ke7 37.Kf3 Se5+ 38.Kg2 Th8 39.Tc1 g4 40.b5 axb5 41.axb5 f3+ 42.Kg3 Th3+ 43.Kf4 Sd3+ 0-1

(193) Kloppenburg,Reimer − Zedler,Ernst [E12]
1.d4 Sf6 2.c4 e6 3.Sf3 b6 4.a3 Lb7 5.e3 Le7 6.Sc3 Se4 7.Dc2 Sxc3 8.bxc3 0-0 9.Ld3 f5 10.d5 c5 11.0-0 De8 12.e4 Dh5 13.Lf4 g5 14.Lxb8 fxe4 15.Lxe4 Taxb8 16.Se5 Ld6 17.Lf3 Dh6 18.Sg4 Dg7 19.Da4 a6 20.Dc2 h5 21.Se3 g4 22.Le4 Tf6 23.Tad1 Le7 24.d6 Ld8 25.Lxb7 Txb7 26.Tfe1 Tf7 27.Dd2 Lf6 28.Sd5 Le5 29.Se7+ Kf8 30.Txe5 Dxe5 31.Sg6+ 1-0

6.Runde (26.09.2002)

(194) Anderberg,Peter − Freitag,Roland [E91]
1.d4 Sf6 2.Sf3 g6 3.c4 Lg7 4.Sc3 d6 5.e4 0-0 6.Le2 Sa6 7.0-0 Lg4 8.Le3 Sd7 9.Dd2 Lxf3 10.Lxf3 e5 11.Le2 Te8 12.Tfe1 exd4 13.Lxd4 Sac5 14.Lxg7 Kxg7 15.Dd4+ Df6 16.Dxf6+ Sxf6 17.f3 a5 18.b3 h6 19.Tab1 Sfd7 20.Sd5 Tac8 21.Lf1 Se5 22.Ted1 g5 23.h3 Se6 24.Se3 h5 25.Kf2 h4 26.Le2 b6 27.Td2 Ted8 28.Tbd1 Ta8 29.Th1 Th8 30.Sf5+ Kf6 31.Sd4 Sxd4 32.Txd4 Ke7 33.Tb1 Th6 34.a4 Tg8 35.Td5 Tf6 36.Ke3 c6 37.Td2 Ta8 38.Tbd1 Sg6 39.Lf1 Sf4 40.Kf2 Th8 41.Td4 Te6 42.T4d2 Td8 43.Td4 Tf8 44.T4d2 f5 45.exf5 Txf5 46.Ld3 Tfe5 47.Le4 d5 48.cxd5 cxd5 49.Lxd5 Te2+ 50.Txe2 Txe2+ 51.Kf1 Txg2 52.Lc6 Th2 53.Td7+ Ke6 54.Tb7 Kd6 55.Txb6 Kc5 56.Ta6 Th1+ 57.Kf2 Tb1 58.Ld7 Tb2+ 59.Kf1 Kd4 60.Txa5 Tb1+ 61.Kf2 Tb2+ 62.Kf1 Tb1+ 63.Kf2 ½-½

(195) Bokelbrink,Uwe − Kolthoff,Siegmund 1-0

(196) Putzbach,Gerd − Thomaschke,Dirk [D32]
1.d4 d5 2.c4 e6 3.Sc3 c5 4.cxd5 cxd4 5.Dxd4 Sc6 6.Dd1 exd5 7.Dxd5 Le6 8.Dxd8+ Txd8 9.e3 a6 10.a3 b5 11.Sf3 Sf6 12.Le2 Sa5 13.Sd4 Txd4 14.exd4 Sb3 15.Tb1 Lf5 16.Le3 Sd5 17.Sxd5 Lxb1 18.Sc7+ Kd8 19.Sxa6 1-0

(197) Kuhn,Gerd − Menk,Rolf [B12]
1.d4 g6 2.e4 c6 3.Sf3 Lg7 4.c3 d5 5.Sbd2 Sh6 6.Ld3 0-0 7.0-0 f6 8.Te1 Sf7 9.Db3 e5 10.dxe5 fxe5 11.c4 d4 12.c5 De7 13.Da3 Le6 14.Sc4 Sd7 15.Sd6 b6 16.Sxf7 Dxf7 17.b4 a5 18.Db2 h6 19.cxb6 axb4 20.Dxb4 c5 21.Db5 Tfb8 22.Dc6 c4 23.b7 Ta7 24.Lf1 Tbxb7 25.a4 Tc7 26.Db5 Tab7 27.Da5 Sc5 28.La3 Sb3 29.Da6 Ta7 30.Db6 Sxa1 31.Ld6 Tab7 32.Da6 Sc2 33.Tc1 Sb4 34.Da5 Sc6 35.Dc5 d3 36.Sd2 Lf8 37.Sxc4 Lxc4 38.Lxf8 Sb4 39.Dxe5 Dxf8 40.Txc4 Txc4 41.De6+ 0-1

(198) Rabeler,Gert − Dumjahn,Carsten [A36]
1.c4 c5 2.Sc3 Sc6 3.g3 g6 4.Lg2 Lg7 5.e4 d6 6.h3 e6 7.Sge2 Sge7 8.0-0 0-0 9.d3 Sd4 10.Tb1 Sec6 11.a3 a5 12.Sxd4 Sxd4 13.Ld2 Ld7 14.b4 axb4 15.axb4 b5 16.e5 Lxe5 17.cxb5 cxb4 18.Txb4 Tb8 19.Da4 Df6 20.Kh1 d5 21.f4 Ta8 22.fxe5 Txa4 23.exf6 Txb4 24.Sxd5 Txb5 25.Se7+ Kh8 26.Lh6 Tg8 27.Ta1 Tbb8 28.g4 Sb5 29.Kg1 Tbd8 30.Kf2 Sd6 31.Ke3 Se8 32.Lf4 h6 33.Sxg8 Kxg8 34.Le5 Lb5 35.Ta3 Sd6 36.Tb3 Lc4 37.Tb6 Sc8 38.Tc6 Lxd3 39.Txc8 Txc8 40.Kxd3 Td8+ 41.Ke3 Tc8 42.Le4 Tc1 43.Ke2 Tc5 44.Ld4 Ta5 45.Le3 h5 46.Kf3 hxg4+ 47.hxg4 Ta3 48.Kf4 Ta5 49.Lb6 Tb5 50.Ld4 Ta5 51.Lc6 Ta6 52.Le4 Ta5 ½-½

(199) Hawranke,Dietrich − Wolff,Stefan [C11]
1.d4 Sf6 2.Sc3 d5 3.Lg5 Sbd7 4.Sf3 e6 5.e4 dxe4 6.Sxe4 Le7 7.Sxf6+ Lxf6 8.h4 h6 9.Lf4 c6 10.Dd2 Db6 11.0-0-0 Le7 12.Th3 Db4 13.c3 Da5 14.Kb1 Tg8 15.Tg3 Sf6 16.Ld3 Sh5 17.Th3 Sxf4 18.Dxf4 g5 19.hxg5 hxg5 20.Dh2 Ld7 21.Th7 Lf6 22.Sd2 Lg7 1-0

(200) Schiller,Thomas − Lorenz,Jens [B06]
1.e4 g6 2.d4 Lg7 3.Sf3 d6 4.Sc3 Sd7 5.Le3 e5 6.Dd2 De7 7.Sd5 Dd8 8.0-0-0 c6 9.Sc3 Dc7 10.Le2 a6 11.h4 h5 12.Kb1 b5 13.dxe5 dxe5 14.Sg5 Se7 15.g4 Sf6 16.gxh5 Sxh5 17.Lc5 Sf4 18.Ld6 Db6 19.Lc5 Dc7 20.De3 Le6 21.Sxe6 Sxe6 22.Ld6 Da7 23.Dg3 Sf4 24.Lg4 Sc8 25.Lb4 Sb6 26.Lc5 Db7 27.h5 Th6 28.Se2 f5 29.exf5 gxf5 30.Sxf4 exf4 31.The1+ Kf7 32.Db3+ Sc4 33.Te7+ Dxe7 34.Lxe7 fxg4 35.Lc5 Te8 36.Dd3 Tee6 37.a3 Te4 1-0

(201) Staak,Riccardo − Krotofil,Kurt [B56]
1.e4 c5 2.Sc3 Sc6 3.Sge2 Sf6 4.f4 d6 5.d4 cxd4 6.Sxd4 Ld7 7.Le3 a6 8.Dd2 e6 9.0-0-0 Le7 10.h3 b5 11.Ld3 b4 12.Sce2 d5 13.e5 Se4 14.Lxe4 dxe4 15.Sg3 Da5 16.Sb3 Dc7 17.Sxe4 Td8 18.Sd6+ Kf8 19.Df2 Tb8 20.Sc5 Lc8 21.Df3 g6 22.Sxc8 Dxc8 23.Sd7+ 1-0

(202) Rubach,Ingo − Woynowski,Manfred 1-0

(203) Schermer,Denis − Meyerhold,Sven [E94]
1.d4 Sf6 2.c4 g6 3.Sc3 Lg7 4.e4 d6 5.Le2 0-0 6.Sf3 e5 7.0-0 exd4 8.Sxd4 Te8 9.f3 Sc6 10.Le3 Sh5 11.Dd2 Tb8 12.Tad1 Sf4 13.Sxc6 Sxe2+ 14.Dxe2 bxc6 15.Lxa7 Ta8 16.Ld4 Lh6 17.b4 Ld7 18.f4 f5 19.e5 Ta3 20.Db2 Da8 21.Tf3 Le6 22.exd6 cxd6 23.Te1 Lxc4 24.Txe8+ Dxe8 25.Te3 Da8 26.Df2 Lxa2 27.Sxa2 Txa2 28.Dh4 c5 29.Te8+ Dxe8 30.bxc5 Lg7 0-1

(204) Bücker,Timo − Koester,Gerhard Dr. [C36]
1.e4 e5 2.f4 exf4 3.Sf3 d5 4.exd5 Sf6 5.Lc4 Sxd5 6.Lxd5 Dxd5 7.0-0 Ld6 8.Sc3 Dh5 9.De1+ Le6 10.Se4 0-0 11.d4 Dd5 12.Sxd6 Dxd6 13.De5 Dxe5 14.Sxe5 f6 15.Sd3 g5 16.b3 Sd7 17.La3 Tfe8 18.Tae1 Lf5 19.Sb4 c6 20.Kf2 Kf7 21.Sd3 Lxd3 22.cxd3 Sb6 23.Lb4 Sd5 24.Ld2 Te7 25.Txe7+ Sxe7 26.g3 fxg3+ 27.Kxg3 Kg6 28.Lb4 Sf5+ 29.Kf2 Td8 30.Te1 Txd4 31.Lc5 Tf4+ 32.Ke2 b6 33.Lg1 Sd4+ 34.Lxd4 Txd4 35.Kd2 Kf7 36.Kc3 c5 37.a3 a5 38.Te2 h5 39.Tf2 Kg6 40.a4 f5 41.Te2 Kf6 42.Te8 g4 43.Tb8 Tb4 44.Tg8 f4 45.Kc2 f3 46.Kc3 Kf5 47.Kc2 Kf4 48.Te8 f2 49.Kd2 Kf3 50.Tf8+ Tf4 51.Txf4+ Kxf4 52.Ke2 g3 53.hxg3+ Kxg3 54.Kf1 h4 0-1

(205) Murra,Matthias − Obreht,Slobodan [B01]
1.e4 d5 2.exd5 Dxd5 3.Sc3 Da5 4.d4 c6 5.Sf3 Sf6 6.Lc4 Lg4 7.h3 Lxf3 8.Dxf3 e6 9.Ld2 Db6 10.0-0-0 Dxd4 11.Lg5 Dxc4 12.Lxf6 Sd7 13.Txd7 Kxd7 14.Lxg7 f5 15.Lxh8 Lh6+ 16.Kb1 Txh8 17.Dh5 Lf4 18.Dh4 b5 19.Td1+ Ld6 20.Dg3 1-0

(206) Schnelle,Rainer − Gehrke,Rolf [B30]
1.e4 c5 2.Sf3 Sc6 3.g3 d5 4.exd5 Dxd5 5.Sc3 Dh5 6.h3 e5 7.Lg2 Le6 8.De2 0-0-0 9.g4 Dg6 10.Sxe5 Sxe5 11.Dxe5 Ld7 12.Le4 Dd6 13.Dxd6 Lxd6 14.0-0 h5 15.Lf3 hxg4 16.hxg4 Sh6 17.Se4 Lxg4 18.Lxg4+ Sxg4 19.Sxd6+ Txd6 20.f3 Sh2 21.Tf2 Tg6+ 22.Tg2 Sxf3+ 23.Kf2 Txg2+ 24.Kxg2 Se1+ 0-1

(207) Lorenz,Holger − Dörge,Olaf [A16]
1.c4 Sf6 2.Sc3 d6 3.g3 g6 4.Lg2 Lg7 5.Sf3 0-0 6.0-0 c6 7.d3 Sbd7 8.Tb1 Tb8 9.b4 b5 10.Sd4 Lb7 11.Sxc6 Lxc6 12.Lxc6 bxc4 13.dxc4 Se5 14.Lb5 Dc7 15.Db3 Sc6 16.Lxc6 Dxc6 17.Sd5 Sxd5 18.cxd5 Db5 19.Te1 Tfc8 20.Ld2 Tc4 21.e4 Tbc8 22.Tbc1 Txc1 23.Txc1 Txc1+ 24.Lxc1 De2 25.Le3 Ld4 26.a3 a6 27.h4 Le5 28.a4 f5 29.b5 f4 30.gxf4 Dg4+ 31.Kf1 Dh3+ 32.Ke2 Lxf4 33.b6 Dg4+ 34.Kd2 Lxe3+ 35.Dxe3 Dd7 36.Db3 Db7 37.a5 Kf7 38.Dc3 h6 39.Dc7 Da8 40.Ke2 Dh8 41.b7 Dd4 42.b8D Dxe4+ 43.Kd2 Dd4+ 44.Kc1 Df4+ 45.Kb1 De4+ 46.Dc2 De1+ 47.Kb2 Dxa5 48.Dbb3 h5 49.De2 Dd8 50.De6+ Kg7 51.Dc3+ Kh6 52.Dce3+ Kg7 53.Dxe7+ 1-0

(208) Stortz,Marcus − Mattheus,Ingomar [D35]
1.d4 d5 2.c4 e6 3.Sc3 Sf6 4.cxd5 exd5 5.Lg5 Sbd7 6.e3 h6 7.Lh4 c6 8.Ld3 Le7 9.Sf3 0-0 10.0-0 Se4 11.Lxe7 Dxe7 12.Dc2 f5 13.Se2 g5 14.g3 Df7 15.b4 Dh5 16.Kg2 Sdf6 17.Se5 f4 18.Sg1 Le6 19.f3 fxg3 20.hxg3 Sxg3 21.Kxg3 Dh4+ 22.Kg2 g4 23.Lh7+ Kg7 24.Sg6 gxf3+ 25.Txf3 Dg5+ 26.Tg3 Sg4 27.Te1 Dh5 28.Sxf8 Dh2+ 29.Kf1 Txf8+ 30.Tf3 Txf3+ 31.Sxf3 Dh1+ 32.Sg1 Sh2+ 33.Kf2 Sg4+ 34.Ke2 Dg2+ 35.Kd1 Sxe3+ 36.Txe3 Dxg1+ 37.Kd2 Df2+ 38.Te2 Dxd4+ 39.Kc1 Da1+ 40.Db1 Dc3+ 41.Dc2 Da1+ 42.Db1 Dc3+ 43.Lc2 Lg4 44.Te7+ Kf8 45.Txb7 De1+ 46.Kb2 De5+ 47.Ka3 1-0

(209) Hadlich,Winfried − Griwenka,Volker [E00]
1.d4 Sf6 2.c4 e6 3.g3 Lb4+ 4.Sd2 0-0 5.a3 Le7 6.Lg2 d6 7.e4 e5 8.Sgf3 Sc6 9.d5 Sb8 10.0-0 Lg4 11.h3 Ld7 12.Te1 a5 13.Sf1 Se8 14.g4 Sa6 15.Sg3 g6 16.Le3 b6 17.Dd2 a4 18.Tab1 Sg7 19.Sg5 f6 20.Sf3 Dc8 21.Sh2 Sc5 22.f4 Sb3 23.De2 Da6 24.f5 g5 25.Lf1 Tfb8 26.Dc2 Db7 27.Sf3 Ld8 28.h4 h6 29.hxg5 hxg5 30.Dh2 Le7 31.Dh6 Dc8 32.Te2 Df8 33.Th2 Le8 34.Dh7+ Kf7 35.Sh5 Dg8 36.Dg6+ Kf8 37.Dh6 Lxh5 38.Txh5 Df7 39.Dh8+ Dg8 40.Dh6 Df7 ½-½

(210) Grothkopp,Dietrich − van Riesen,Klaus [D30]
1.d4 Sf6 2.c4 e6 3.Sf3 c5 4.e3 d5 5.cxd5 exd5 6.dxc5 Lxc5 7.Lb5+ Sc6 8.0-0 0-0 9.Lxc6 bxc6 10.Dc2 Dd6 11.b3 Lg4 12.Sbd2 Lb6 13.Lb2 Tfe8 14.Tad1 Lc7 15.Dc3 Tac8 16.Sc4 Df8 17.Sce5 Lxe5 18.Sxe5 Lxd1 19.Txd1 Se4 20.Da5 De7 21.Da6 Dc7 22.Sf3 Db6 23.Da3 a5 24.Sd4 Db4 0-1

(211) Hamann,Frank − Bohn,Christoph [B01]
1.e4 d5 2.exd5 Dxd5 3.Sc3 Da5 4.Sf3 Lf5 5.Lc4 e6 6.0-0 Sf6 7.d4 c6 8.Te1 Sbd7 9.Lg5 Lb4 10.Lxf6 Sxf6 11.Te5 Dc7 12.De2 0-0 13.Ld3 Ld6 14.Lxf5 exf5 15.Txf5 Tfe8 16.Dd3 Dd8 17.Se5 g6 18.Tf3 Kg7 19.Te1 Dc7 20.Tfe3 Tad8 21.Dc4 Te6 22.Se4 Lxe5 23.dxe5 Sg4 24.T3e2 Sxe5 25.Dc3 f6 26.Sc5 Ted6 27.f4 Sf7 28.Se6+ Txe6 29.Txe6 Dxf4 30.Tf1 Dd4+ 31.Dxd4 Txd4 32.Texf6 Se5 33.Te6 Sc4 34.Te7+ Kh6 35.b3 Sd2 36.Tff7 Se4 37.Txh7+ Kg5 38.g3 Td1+ 39.Kg2 Td2+ 40.Kf3 Sf6 41.Te5# 1-0

(212) Ridinger,Peter − Kehr,Hans−Joachim [B13]
1.e4 c6 2.d4 d5 3.exd5 cxd5 ½-½

(213) Fobian,Erik − Frank,Detlev [A10]
1.c4 a6 2.Sc3 c5 3.g3 Sc6 4.Lg2 Sf6 5.Sf3 e6 6.0-0 Le7 7.d3 0-0 8.a3 Tb8 9.a4 d6 10.Ld2 Ld7 11.Se1 Se5 12.f4 Sg6 13.e4 Lc6 14.Kh1 Sd7 15.Sf3 f5 16.exf5 Txf5 17.Lh3 Tf6 18.Se4 Lxe4 19.dxe4 Sgf8 20.Lc3 Th6 21.Kg2 Sf6 22.De2 De8 23.Sg5 Sh5 24.Dg4 Sf6 25.De2 Dg6 26.Sxe6 Sxe4 27.Lxg7 Txh3 28.Sxf8 Txh2+ 29.Kxh2 Dxg3+ 30.Kh1 Dh4+ 31.Kg2 Sg3 32.De6+ Kxg7 33.Tfe1 Kxf8 0-1

(214) Schmidt,Roland − Stier,Uwe [B08]
1.e4 d6 2.d4 Sf6 3.Sc3 g6 4.Sf3 Lg7 5.Le2 c6 6.0-0 0-0 7.h3 Dc7 8.Le3 Sbd7 9.a4 a5 10.Dd2 e5 11.d5 Sb6 12.dxc6 bxc6 13.Tad1 Td8 14.Lg5 Le6 ½-½

(215) Tornier,Siegfried − Linke,Harry [C23]
1.e4 e5 2.Lc4 Sc6 3.a4 Sf6 4.Sc3 d6 5.h3 Le7 6.Sf3 0-0 7.d3 h6 8.Le3 Le6 9.Lxe6 fxe6 10.0-0 d5 11.Ld2 De8 12.exd5 exd5 13.De2 Ld6 14.Sb5 Dh5 15.Sxd6 cxd6 16.c3 g5 17.Tae1 Tae8 18.Sh2 e4 19.Dxh5 Sxh5 20.dxe4 dxe4 21.Le3 Sf4 22.Lxf4 gxf4 23.Td1 Te6 24.Td5 Se5 25.Tfd1 Sd3 26.Td2 Tff6 27.Kf1 Sc5 28.T5d4 e3 29.Ke2 Se4 30.Sg4 Tg6 31.fxe3 fxe3 32.Sxe3 Tg3 33.T2d3 Sc5 34.Txd6 Tgxe3+ 35.Txe3 Txd6 36.Te5 Sxa4 0-1

(216) Josuttis,Volker − Seemann,Hans−Siegfried [A01]
1.b3 e5 2.Lb2 d6 3.c4 Sc6 4.Sc3 Sf6 5.g3 g6 6.Lg2 Ld7 7.a3 Lg7 8.e3 0-0 9.Sge2 De7 10.0-0 e4 11.d4 exd3 12.Dxd3 Se5 13.Dc2 Lc6 14.e4 Ld7 15.Sd5 Sxd5 16.exd5 Lf5 17.Dd2 Tae8 18.Tae1 Dd7 19.Sd4 Lh3 20.f4 Lxg2 21.Kxg2 Sg4 22.h3 Sf6 23.Dd3 a6 24.Sf3 Txe1 25.Txe1 Te8 26.Te2 Txe2+ 27.Dxe2 De8 28.Dxe8+ Sxe8 29.Lxg7 Kxg7 30.b4 Sf6 31.Sd2 b5 32.Sb1 Se4 33.cxb5 axb5 34.g4 f5 35.g5 Kf7 36.Kf3 Ke7 37.Ke3 Kd7 38.Kd4 c6 39.dxc6+ Kxc6 40.Sc3 Sd2 41.Kd3 Sf3 42.Se2 Kd5 43.Ke3 Se1 44.Sg3 Sc2+ 45.Kd3 Sxa3 46.h4 Ke6 47.h5 Sc4 48.h6 Sb6 49.Se2 Sd5 50.Sd4+ Kd7 51.Sxf5 gxf5 0-1

(217) Niemann,Jens − Dinckel,Jörg [D04]
1.d4 d5 2.Sf3 Sf6 3.e3 c5 4.Le2 Sc6 5.0-0 e6 6.c4 Le7 7.Sc3 0-0 8.dxc5 Lxc5 9.a3 b6 10.cxd5 exd5 11.b4 Le7 12.Lb2 Lb7 13.Tc1 Tc8 14.Sb5 Se4 15.Sbd4 Sxd4 16.Lxd4 Dd6 17.Dd3 h6 18.Tc2 Txc2 19.Dxc2 Tc8 20.Db2 Lf6 21.Tc1 Txc1+ 22.Dxc1 Dc6 23.Dxc6 Lxc6 24.Lxf6 Sxf6 25.Sd4 Ld7 26.Lf3 Kf8 27.Kf1 Ke7 28.Ke2 Kd6 29.Kd2 g6 30.Kd3 a6 31.h3 La4 32.e4 dxe4+ 33.Lxe4 Sd7 34.f4 a5 35.h4 axb4 36.axb4 Sf6 37.g3 Sh5 38.Se2 Lb5+ 39.Ke3 Lxe2 40.Kxe2 Sxg3+ 41.Ke3 Sxe4 42.Kxe4 f6 43.Kd4 g5 44.hxg5 hxg5 45.f5 g4 46.Ke4 g3 47.Kf3 Ke5 48.Kxg3 Kxf5 49.Kf3 Ke5 50.Ke3 Kd5 51.Kd3 b5 52.Kc3 Ke4 0-1

(218) Hotze,Kurt − Brückner,Gerhard [C42]
1.e4 e5 2.Sf3 Sf6 3.Sc3 Lb4 4.Lc4 0-0 5.Sd5 Sxd5 6.Lxd5 c6 7.Lb3 d5 8.c3 Ld6 9.d3 Lg4 10.h3 Lh5 11.g4 Lg6 12.Lg5 f6 13.exd5 Kh8 14.Le3 e4 15.Sh4 Lf7 16.dxe4 a5 17.Sf5 a4 18.Sxd6 Dxd6 19.dxc6 Dxd1+ 20.Lxd1 Sxc6 21.Le2 Tfe8 22.f3 Se5 23.0-0 Sc4 24.Lxc4 Lxc4 25.Tf2 Ted8 26.Ld4 Kg8 27.Td2 b5 28.a3 Kf7 29.Kf2 Tac8 30.Tad1 Lb3 31.Te1 Tc6 32.Te3 Te6 33.Ke1 Tde8 34.Lc5 Kg6 35.h4 h5 36.gxh5+ Kxh5 37.Tee2 Te5 38.Lf2 Lc4 39.Te3 f5 40.Lg3 T5e6 41.e5 Tg6 42.f4 Kg4 ½-½

(219) Kaland,Joachim − Engel,Stefan [B21]
1.e4 c5 2.f4 e5 3.Sf3 exf4 4.Lc4 Sc6 5.0-0 Ld6 6.d3 g5 7.Sc3 Df6 8.Sd5 Dg7 9.Ld2 Sge7 10.Lc3 Sd4 11.Kh1 Sxd5 12.Lxd5 0-0 13.De1 Te8 14.Df2 Le5 15.Sxd4 Lxd4 16.Lxd4 Dxd4 17.Dxd4 cxd4 18.g3 d6 19.gxf4 g4 20.f5 Te5 21.Tg1 h5 22.h3 Txd5 23.exd5 Lxf5 24.Taf1 Ld7 25.Tf6 Kf8 26.Txd6 Ke7 27.Th6 Tf8 28.Te1+ Kd8 29.Txh5 gxh3 30.Th6 Lg4 31.Tf6 Te8 32.Txe8+ Kxe8 33.d6 Le6 34.b3 Kd7 35.Tf4 Kxd6 36.Txd4+ Kc5 37.Th4 a5 38.c3 b5 39.Th5+ Kb6 40.Kh2 Kc6 41.c4 bxc4 42.dxc4 a4 43.Kg3 axb3 44.axb3 Kb6 45.Kf4 Kc6 46.Ke3 Lg4 47.Th4 f5 48.b4 Kd6 49.Th6+ Ke5 50.b5 f4+ 51.Kf2 Lf5 52.c5 Kd5 53.c6 Kc5 54.Th5 1-0

(220) Dangelowski,Peter − Pöhler,Andreas [A56]
1.d4 c5 2.d5 e5 3.e4 d6 4.c4 Sf6 5.Sc3 Le7 6.Le2 0-0 7.h3 Se8 8.g4 g6 9.Sf3 f5 10.Lh6 Tf7 11.gxf5 gxf5 12.Tg1+ Kh8 13.Sg5 Lxg5 14.Lxg5 Sf6 15.Lh5 Tg7 16.exf5 h6 17.Lxf6 Dxf6 18.Txg7 Dxg7 19.Lg6 Ld7 20.Se4 Df8 21.Dh5 Sa6 22.Sg5 Le8 23.Lxe8 Txe8 24.Sf7+ 1-0

(221) Himmelstaub,Werner − Zimmermann,Manfred [B86]
1.e4 c5 2.Sf3 d6 3.d4 cxd4 4.Sxd4 Sf6 5.Sc3 a6 6.Lc4 e6 7.a3 b5 8.Lb3 Lb7 9.De2 Le7 10.0-0 Sbd7 11.Lxe6 Sc5 12.Ld5 Dc7 13.Te1 Td8 14.Sf5 Td7 15.Sxg7+ Kd8 16.Sf5 Lxd5 17.exd5 Tg8 18.Ld2 Sg4 19.h3 Se5 20.b3 Lf6 21.Ta2 Kc8 22.Se4 Sxe4 23.Dxe4 Tdd8 24.c4 Kd7 25.cxb5 Tge8 26.bxa6 Sf3+ 27.Dxf3 Txe1+ 28.Lxe1 Dc1 29.De3 1-0

(222) Klüver,Horst − Möller,Peter [C46]
1.e4 e5 2.Sf3 Sc6 3.Sc3 Le7 4.d4 exd4 5.Sxd4 Sxd4 6.Dxd4 Lf8 7.Sd5 h6 8.De5+ 1-0

(223) Singh,Gurpreet − Riedel,Siegfried [C01]
1.e4 e6 2.d4 d5 3.exd5 exd5 4.Sf3 Ld6 5.Sc3 c6 6.Le2 Sd7 7.0-0 Sdf6 8.Lg5 h6 9.Lh4 g5 10.Lg3 Sh5 11.Lxd6 Dxd6 12.Sxg5 Sf4 13.Sf3 Sf6 14.Kh1 Le6 15.Se5 0-0-0 16.g3 Sg6 17.f4 Se4 18.Sxe4 dxe4 19.f5 Sxe5 20.fxe6 Dxd4 21.Dxd4 Txd4 22.exf7 Tf8 23.Tad1 Txd1 24.Lxd1 Kd7 25.Tf4 [(=)] ½-½

(224) Hochreiner,Jürgen − Thomas,Daniel [A03]
1.f4 d5 2.Sf3 Lg4 3.e3 e6 4.b3 Sf6 5.Lb2 Sbd7 6.h3 Lxf3 7.Dxf3 Le7 8.Le2 c5 9.Sc3 a6 10.0-0 Dc7 11.Tac1 b5 12.d3 Sb6 13.Sd1 c4 14.Le5 Dc8 15.Sf2 La3 16.Tb1 cxb3 17.cxb3 Sbd7 18.d4 Dc2 19.Ld3 Dd2 20.Tfe1 Tc8 21.Te2 Db4 22.Tee1 Tc3 23.g4 Se4 24.Lxe4 Sxe5 25.fxe5 dxe4 26.Sxe4 De7 27.Tf1 0-0 28.Tf2 Tc6 29.Sf6+ 1-0

(225) Oelrichs,Manfred − Kronhoff,Holger [A14]
1.Sf3 e6 2.c4 Sf6 3.g3 c6 4.Lg2 d5 5.b3 Le7 6.0-0 0-0 7.Lb2 b6 8.Dc2 Lb7 9.Sg5 Sbd7 10.d4 h6 11.Sh3 Tc8 12.Sd2 c5 13.e3 Dc7 14.Sf3 dxc4 15.bxc4 cxd4 16.Lxd4 Dxc4 17.Db3 Dxb3 18.axb3 Ta8 19.Tfc1 Lc5 ½-½

(226) Aleanakian,Gabriel − Mungard,Jens−Uwe [D45]
1.Sf3 d5 2.c4 c6 3.d4 e6 4.e3 Sf6 5.Sc3 Lb4 6.Ld3 dxc4 7.Lxc4 Se4 8.Dc2 f5 9.0-0 Sd6 10.Le2 Sd7 11.Td1 Sf6 12.Se5 Dc7 13.Ld2 Lxc3 14.bxc3 Sf7 15.f4 0-0 16.c4 b6 17.Lf3 Lb7 18.c5 b5 19.a4 a6 20.Ta3 Sxe5 21.fxe5 Sd5 22.Lxd5 cxd5 23.Tda1 Lc6 24.a5 ½-½

(227) Remstedt,Matthias − Gebel,Ralph [B07]
1.d4 Sf6 2.Sc3 g6 3.Lg5 Lg7 4.e4 d6 5.Sf3 c6 6.Ld3 Db6 7.Sa4 Da5+ 8.c3 b5 9.b4 Dxa4 10.Dxa4 bxa4 11.Lc2 La6 12.Sd2 0-0 13.Lxa4 Tc8 14.f3 Sbd7 15.Tc1 e5 16.d5 cxd5 17.exd5 Sb6 18.Lc6 Tab8 19.b5 Lb7 20.c4 Lxc6 21.bxc6 Sa4 22.0-0 Tb2 23.Ta1 Sc3 24.Tfe1 h6 25.Le3 Sh5 26.g3 g5 27.a3 f5 28.Tac1 Sxd5 29.cxd5 f4 30.Sc4 Ta2 31.gxf4 Sxf4 32.Lxf4 exf4 33.Sxd6 Ld4+ 34.Kh1 g4 35.fxg4 f3 36.Sxc8 1-0

(228) Metzner,Arne − Hackbarth,Björn [B12]
1.e4 c6 2.d4 d5 3.e5 Lf5 4.Sf3 e6 5.a3 c5 6.Lb5+ Sc6 7.0-0 Db6 8.Sc3 Lg4 9.dxc5 Lxc5 10.h3 Lh5 11.g4 Lg6 12.b4 Le7 13.Le3 Dc7 14.Tc1 a6 15.Lxc6+ Dxc6 16.Se2 Da4 17.c4 Dxd1 18.Tfxd1 Le4 19.Sd2 f5 20.Sf4 fxg4 21.Sxe4 dxe4 22.hxg4 h6 23.Sxe6 Kf7 24.Sc7 Tc8 25.Td7 b5 26.cxb5 axb5 27.Tc5 Td8 28.Tcd5 Tb8 29.Sxb5 Ke6 30.Sc7+ Kf7 31.Lc5 h5 32.e6+ Kf8 33.Tf5+ 1-0

(229) Schmoll,Peter − Kloppenburg,Reimer [B20]
1.e4 c5 2.c4 d6 3.Sf3 Sf6 4.d3 Sc6 5.h3 e5 6.Sc3 a6 7.Le2 Le7 8.0-0 0-0 9.Le3 Sd4 10.Lxd4 cxd4 11.Sd5 Sxd5 12.cxd5 f5 13.Db3 b5 14.Tfc1 Lb7 15.Tc2 fxe4 16.dxe4 Tc8 17.Tac1 Txc2 18.Txc2 Dd7 19.Ld3 Tc8 20.Sh2 Txc2 21.Dxc2 Dc8 22.Dxc8+ Lxc8 23.Sf3 g5 24.g4 h5 25.Sh2 Kg7 26.f3 Kg6 27.Sf1 Ld8 28.b4 Ld7 29.a3 h4 30.Sd2 Kf7 31.Kf1 Ke8 32.Sb3 Lb6 33.Ke2 Kd8 34.Kd2 Kc8 35.Kc2 Kb7 36.Kb2 Ld8 ½-½

(230) Singh,Nanak − Schmidt,Günther [B28]
1.e4 c5 2.Sf3 a6 3.d4 cxd4 4.Sxd4 Sf6 5.Sc3 e5 6.Sf3 Lb4 7.Ld3 d5 8.exd5 e4 9.Lc4 exf3 10.Dxf3 De7+ 11.Le3 De4 12.Dxe4+ Sxe4 13.Ld4 0-0 14.a3 Lxc3+ 15.bxc3 Te8 16.0-0 Lf5 17.Lb3 Sd6 18.Tad1 Sd7 19.Le3 Tac8 20.c4 Sxc4 0-1

(231) Dammann,Rudolf − Karlfeld,Dieter [B12]
1.e4 c6 2.d4 d5 3.e5 Lf5 4.f4 e6 5.c3 h6 6.Sf3 Le7 7.Db3 a6 8.Dxb7 Sd7 9.Dxc6 f6 10.Lxa6 Kf8 11.Db5 Tb8 12.De2 Ta8 13.Ld3 Lg4 14.h3 Lxf3 15.Dxf3 f5 16.a4 Sb8 17.b4 h5 18.Ld2 Sh6 19.c4 dxc4 20.Lxc4 Dxd4 21.Lxe6 Dxa1 22.Dxa8 Dxb1+ 23.Ke2 De4+ 24.Dxe4 fxe4 25.Tc1 g6 26.Tc8+ Kg7 27.Tc7 Kf8 28.b5 Sf5 29.b6 Sd4+ 30.Ke3 Sxe6 31.Tc8+ Kg7 32.b7 Lc5+ 33.Kxe4 Tf8 34.g4 Txf4+ 35.Lxf4 La7 36.g5 Sc5+ 37.Kd5 Sxb7 38.Tc7+ Kf8 39.Txb7 Sa6 40.Txa7 Sb8 41.Ta8 1-0

(232) Zedler,Ernst − Schleu,Günther [B92]
1.e4 c5 2.Sf3 d6 3.d4 cxd4 4.Sxd4 Sf6 5.Sc3 a6 6.Le2 Sbd7 7.Ld3 g6 8.Le3 Lg7 9.h3 0-0 10.Dd2 Se5 11.Le2 b5 12.f3 Lb7 13.Sd1 Tc8 14.Sf2 Dd7 15.g4 Sc4 16.Lxc4 Txc4 17.b3 Tc7 18.a4 e5 19.Se2 Tfc8 20.c3 De6 21.Tb1 d5 22.0-0 dxe4 23.f4 exf4 24.Lxf4 Td7 25.De3 Sd5 26.Dxe4 Dxe4 27.Sxe4 Sxf4 28.Txf4 bxa4 29.bxa4 Lc6 30.Tb6 Lxa4 31.Sf6+ Lxf6 32.Tbxf6 Lb5 33.Sd4 Lc4 34.Sf3 Le6 35.Sg5 Txc3 36.Sxe6 Td1+ 37.Kg2 Tc2+ 38.Kg3 Td3+ 39.Kh4 Td7 40.Sg5 Tcc7 41.Txa6 Kg7 42.Taf6 h6 43.Txf7+ Txf7 44.Txf7+ Txf7 45.Sxf7 Kxf7 46.g5 h5 47.Kg3 Ke6 48.Kf4 Kd5 49.h4 ½-½

7.Runde (10.10.2002)

(233) Freitag,Roland − Putzbach,Gerd [B93]
1.e4 c5 2.Sf3 d6 3.d4 cxd4 4.Sxd4 Sf6 5.Sc3 a6 6.f4 Dc7 7.Ld3 Sbd7 8.De2 e6 9.Sf3 Sc5 10.e5 Sxd3+ 11.cxd3 dxe5 12.fxe5 Sd5 13.Sxd5 exd5 14.0-0 Lg4 15.Lf4 Lc5+ 16.Kh1 0-0 17.De1 Db6 18.Dg3 Lxf3 19.Dxf3 Tad8 20.Tac1 Ld4 21.b3 Td7 22.Lg3 De6 23.Df4 Lb6 24.h3 Tc7 25.Txc7 Lxc7 26.Tc1 Lb8 27.Df3 Te8 28.Tc5 Lxe5 29.Lxe5 Dxe5 30.Txd5 Da1+ 31.Kh2 Dxa2 32.De3 Tf8 33.De7 g6 34.Td8 Txd8 35.Dxd8+ Kg7 36.Dd4+ ½-½

(234) Bokelbrink,Uwe − Anderberg,Peter [C80]
1.e4 e5 2.Sf3 Sc6 3.Lb5 a6 4.La4 Sf6 5.0-0 Sxe4 6.d4 b5 7.Lb3 d5 8.dxe5 Le6 9.Le3 Lc5 10.Te1 0-0 11.c3 Lxe3 12.Txe3 f5 13.a4 Sc5 14.axb5 Sxb3 15.Dxb3 axb5 16.Txa8 Dxa8 17.Sg5 f4 18.Te1 De8 19.Dxb5 h6 20.Sf3 Sxe5 21.Sd4 Dg6 22.Txe5 f3 23.Sxf3 Txf3 24.Sd2 Tf8 25.Te1 Df7 26.Dc5 Kh8 27.Txe6 1-0

(235) Menk,Rolf − Hawranke,Dietrich [A00]
1.g3 g6 2.Lg2 Lg7 3.f4 c5 4.Sf3 Sc6 5.0-0 d6 6.e4 Sf6 7.d3 Lg4 8.h3 Lxf3 9.Dxf3 0-0 10.c3 Tc8 11.Le3 b5 12.a3 a5 13.Sd2 Sd7 14.Df2 Sb6 15.Tab1 Dd7 16.g4 b4 17.axb4 axb4 18.c4 Sd4 19.Sf3 Sxf3+ 20.Lxf3 Ta8 21.b3 Ta3 22.Tfe1 Dc7 23.e5 Sd7 24.exd6 Dxd6 25.Ted1 Ld4 26.Lxd4 cxd4 27.Dd2 Tb8 28.Tf1 Sc5 29.Ld1 Df6 30.De2 Tb6 31.f5 Dg5 32.De5 Sxd3 33.Dxd4 Td6 34.De4 Ta2 35.fxg6 hxg6 36.Le2 Sc5 37.Df3 Tf6 38.Dg3 Txe2 39.Db8+ Kg7 40.Txf6 De3+ 0-1

(236) Dumjahn,Carsten − Schiller,Thomas [B22]
1.e4 c5 2.c3 d5 3.exd5 Dxd5 4.d4 Sc6 5.Sf3 Lg4 6.Le2 cxd4 7.cxd4 e6 8.Sc3 Dd8 9.0-0 Sf6 10.h3 Lh5 11.Db3 Lxf3 12.Lxf3 Sxd4 13.Da4+ Dd7 14.Lxb7 Dxa4 15.Sxa4 Tb8 16.La6 Sc2 17.Tb1 Ld6 18.b3 Sb4 19.Td1 Ke7 20.Lc4 Thd8 21.Le3 Td7 22.Sc3 Sc2 23.Lg5 Sa3 24.Tbc1 Sxc4 25.bxc4 Tbd8 26.Se4 Lh2+ 27.Kxh2 Txd1 28.Tc3 h6 29.Lxf6+ gxf6 30.c5 T1d3 31.Tc2 Tc8 32.Tb2 Tc7 33.Tb8 f5 34.Sd6 Txc5 35.Sc8+ Kd7 36.Sxa7 Ta3 37.Tb7+ Kd8 38.Sb5 Txa2 39.Sd6 Txf2 40.Txf7 Tcc2 41.Sb7+ Kc8 42.Sd6+ Kb8 43.Tb7+ Ka8 44.Tg7 e5 45.Sf7 e4 46.Sxh6 e3 47.Tg8+ Kb7 48.Kg3 f4+ 49.Kh4 Txg2 50.Te8 e2 51.Sf5 f3 52.Te7+ Tc7 0-1

(237) Koester,Gerhard Dr. − Staak,Riccardo [C14]
1.e4 e6 2.d4 d5 3.Sc3 Sf6 4.Lg5 Le7 5.e5 Sfd7 6.Lxe7 Dxe7 7.Sf3 0-0 8.Le2 c5 9.0-0 Sc6 10.Te1 cxd4 11.Sxd4 Sdxe5 12.Lb5 Df6 13.Sce2 Ld7 14.f4 Sg6 15.Tf1 Sxd4 16.Sxd4 Lxb5 17.Sxb5 a6 18.Sc3 Se7 19.Dd3 Tac8 20.Tad1 Df5 21.De2 h5 22.h3 h4 23.Td3 Tc4 24.Df2 Sg6 25.Sd1 Txf4 26.De2 Tc8 27.c3 Txf1+ 28.Dxf1 Dxf1+ 29.Kxf1 Sf4 30.Td2 f5 31.Se3 Kf7 32.Kf2 g5 33.Kf3 Kf6 34.a3 Tc5 35.Kf2 e5 36.Sc2 Ke6 37.Se3 e4 38.Sc2 Sd3+ 39.Kf1 Ke5 40.Sd4 f4 41.Kg1 b5 42.Kf1 Tc7 43.Kg1 Sc5 44.Kf1 Se6 45.Sc2 a5 46.Ke2 Tc4 47.Se1 b4 48.axb4 axb4 49.cxb4 Txb4 50.Kd1 d4 51.Kc1 Sc5 52.Kb1 d3 53.Ka2 Ta4+ 54.Kb1 Sb3 55.Sxd3+ Kd4 0-1

(238) Rabeler,Gert − Murra,Matthias [A12]
1.Sf3 c6 2.c4 d5 3.b3 Sf6 4.Lb2 Lf5 5.g3 e6 6.Lg2 Sbd7 7.0-0 Le7 8.d3 0-0 9.Sbd2 Te8 10.Tc1 h6 11.Tc2 Db6 12.Da1 Lf8 13.a3 a5 14.h3 Ld6 15.Se5 Sxe5 16.Lxe5 Lxe5 17.Dxe5 Sd7 18.Db2 Ted8 19.Tfc1 Lg6 20.Sf3 f6 21.Sd4 Lf7 22.cxd5 exd5 23.Sf5 Se5 24.d4 Sg6 25.Td2 Td7 26.Tc5 Se7 27.Dc2 Sxf5 28.Dxf5 Te7 29.Dc2 g5 30.h4 Kg7 31.hxg5 hxg5 32.Dc3 ½-½

(239) Rubach,Ingo − Lorenz,Holger [C02]
1.e4 e6 2.d4 d5 3.e5 c5 4.dxc5 Sc6 5.Sf3 Lxc5 6.Lb5 Ld7 7.De2 Sge7 8.0-0 Dc7 9.Lf4 0-0 10.Sc3 Sd4 11.Sxd4 Lxd4 12.Lxd7 Lxc3 13.Lb5 Lxb2 14.Tab1 Lc3 15.Ld3 Sg6 16.Lg3 Lxe5 0-1

(240) Gehrke,Rolf − Kolthoff,Siegmund [E30]
1.d4 Sf6 2.c4 e6 3.Sc3 Lb4 4.Lg5 c5 5.d5 d6 6.e4 h6 7.Lxf6 Dxf6 8.Tc1 0-0 9.dxe6 Lxe6 10.Sf3 Sc6 11.Le2 Sd4 12.0-0 Sxf3+ 13.Lxf3 Lxc4 14.Sd5 Lxd5 15.Dxd5 Tab8 16.a3 La5 17.b4 Lb6 18.b5 Tfe8 19.Dd2 Lc7 20.Tb1 Te5 21.Tfc1 Tbe8 22.Tb3 De6 23.Td3 f5 24.Ld1 Txe4 25.Lb3 c4 26.f3 Te1+ 27.Txe1 Dxe1+ 28.Dxe1 Txe1+ 29.Kf2 Tc1 30.Td1 Tc3 31.La4 Txa3 32.Lc2 Ta2 33.Td2 d5 34.Te2 g6 35.g4 fxg4 36.fxg4 Lb6+ 37.Kf3 Ta3+ 38.Kg2 Kf7 39.h4 d4 40.Le4 d3 41.Ld5+ Kf8 0-1

(241) Thomaschke,Dirk − Stortz,Marcus [B13]
1.e4 c6 2.d4 d5 3.exd5 cxd5 4.c4 Sf6 5.Sc3 Sc6 6.Lg5 dxc4 7.d5 Se5 8.Sf3 Sd3+ 9.Lxd3 cxd3 10.Dxd3 g6 11.Lxf6 exf6 12.0-0 Ld6 13.De3+ Kf8 14.Dh6+ Kg8 15.Tfe1 Lf8 16.De3 Ld7 17.d6 Lxd6 18.Tad1 Lc6 19.Se4 Lxe4 20.Dxe4 Db6 21.Td3 Kg7 22.Tb3 Da5 23.Txb7 Dxa2 24.b3 Tab8 25.Txf7+ Kxf7 26.De6+ Kg7 27.Dd7+ Kh6 28.Dh3+ Kg7 29.Dd7+ Kh6 30.Dh3+ ½-½

(242) Meyerhold,Sven − Kuhn,Gerd [B15]
1.e4 c6 2.d4 d5 3.Sc3 g6 4.Le3 Sf6 5.e5 Sg4 6.Lf4 h5 7.Sf3 b6 8.Ld3 Sa6 9.e6 Sb4 10.exf7+ Kxf7 11.Sg5+ Kg7 12.Df3 Sxd3+ 13.cxd3 e5 14.dxe5 Le7 15.h4 Tf8 16.0-0 Sh6 17.g3 Lxg5 18.hxg5 Sf7 19.d4 Sxg5 20.Lxg5 Dxg5 21.De3 Dg4 22.f4 h4 23.Df3 Dh3 24.Dg2 hxg3 25.Se2 Dxg2+ 26.Kxg2 La6 27.Tae1 Th8 28.Kxg3 Th5 29.Tf3 Tah8 30.Kf2 Th2+ 31.Ke3 Tg2 32.f5 gxf5 33.Tg3+ Txg3+ 34.Sxg3 Kg6 35.Kf4 Th4+ 36.Kf3 Txd4 37.e6 Te4 38.Sxe4 fxe4+ 39.Kf4 Kf6 40.Th1 Kxe6 41.Th7 Lc4 42.Txa7 Kd6 43.b4 c5 44.Th7 cxb4 45.Th6+ Kc5 46.Th2 Kd4 47.Tg2 e3 0-1

(243) van Riesen,Klaus − Hadlich,Winfried [A08]
1.e4 e6 2.d3 d5 3.Sd2 c5 4.Sgf3 Sc6 5.g3 Sf6 6.Lg2 Le7 7.0-0 b5 8.exd5 exd5 9.c4 Tb8 10.cxd5 Sxd5 11.Se4 h6 12.d4 cxd4 13.Sxd4 Se5 14.a4 b4 15.Sb5 0-0 16.Sxa7 Le6 17.Lf4 Sxf4 18.gxf4 Db6 19.fxe5 Dxa7 20.Kh1 b3 21.f4 Tb4 22.f5 Lc4 23.Tg1 f6 24.e6 Td8 25.Dh5 Lf8 26.Lf3 Ld3 27.Sxf6+ Kh8 28.Dxh6+ 1-0

(244) Wolff,Stefan − Frank,Detlev [A10]
1.c4 a6 2.Sc3 c5 3.Sf3 Sc6 4.g3 Sf6 5.Lg2 e6 6.0-0 Le7 7.d4 cxd4 8.Sxd4 0-0 9.e4 Lc5 10.Sb3 La7 11.Kh1 Se5 12.De2 Dc7 13.Lf4 d6 14.Sd2 Db6 15.b3 Seg4 16.Sd1 Dc5 17.f3 Sxh2 18.Kxh2 Dh5+ 19.Lh3 e5 20.g4 Dh4 21.Le3 h5 22.Df2 Dxf2+ 23.Txf2 hxg4 24.fxg4 Lxg4 25.Lxa7 Lxh3 26.Kxh3 Txa7 27.Se3 b5 28.Tg1 Sd7 29.Sf5 g6 30.Sxd6 Sc5 31.Tg3 Td7 32.b4 Txd6 33.bxc5 Tc6 34.cxb5 Txc5 35.bxa6 Ta5 36.Sc4 Txa6 37.Sxe5 Te8 38.Sg4 Kg7 39.e5 Tea8 40.Tgg2 Ta3+ 41.Kh2 T8a5 42.Td2 T3a4 43.Kg1 Tf4 44.Td7 Taa4 45.Sf6 Ta3 46.Sh5+ Kh6 47.Sxf4 g5 48.Td6+ Kg7 49.Txg5+ Kh7 50.Sh5 Ta8 51.Tg7+ 1-0

(245) Linke,Harry − Hamann,Frank 1-0

(246) Lorenz,Jens − Seemann,Hans−Siegfried [D46]
1.d4 d5 2.c4 e6 3.Sc3 Sf6 4.Sf3 Sbd7 5.e3 c6 6.Ld3 Dc7 7.0-0 e5 8.cxd5 Sxd5 9.Sxd5 cxd5 10.dxe5 Sxe5 11.Sxe5 Dxe5 12.Lb5+ Ld7 13.Lxd7+ Kxd7 14.Da4+ Ke6 15.Td1 Ld6 16.f4 Df5 17.b4 Tac8 18.Lb2 Tc2 19.e4 Dxe4 20.Te1 Te2 21.f5+ Ke7 22.Txe2 Dxe2 23.Lxg7 f6 24.Dd1 Dxd1+ 25.Txd1 Td8 26.Td4 Le5 27.Td3 d4 28.Lh6 Tc8 29.a3 Tc3 30.Txc3 dxc3 31.h3 Kd6 32.Kf1 Kd5 33.Ke2 Ke4 34.g4 b5 35.Kd1 Kd3 36.Lc1 Lg3 37.Lh6 a6 38.Kc1 Ke4 39.Kc2 ½-½

(247) Stier,Uwe − Schermer,Denis [A03]

1.f4 d5 2.Sf3 c6 3.e3 Lg4 4.Le2 e6 5.d4 Le7 6.Sbd2 h6 7.Se5 Lf5 8.c3 Sf6 9.Db3 Dc7 10.Sdf3 Se4 11.0-0 0-0 12.Sd2 c5 13.Sxe4 Lxe4 14.Dd1 Sc6 15.Sd3 b6 16.Sf2 Lh7 17.g4 Tad8 18.Ld3 f6 19.Lxh7+ Kxh7 20.Dd3+ Kh8 21.Dg6 Ld6 22.Kh1 Se7 23.Dh5 Kh7 24.Ld2 g6 25.Dh3 Sg8 26.g5 fxg5 27.fxg5 Tf5 28.e4 dxe4 29.Sxe4 Lf8 30.gxh6 Td7 31.Sg5+ Kh8 32.Sxe6 Dc6+ 33.Dg2 Dxe6 34.Tae1 Df7 35.Txf5 gxf5 36.Dh3 Kh7 37.Te5 Td5 38.Te2 cxd4 39.cxd4 Txd4 0-1

(248) Krotofil,Kurt − Schnelle,Rainer [A52]
1.d4 Sf6 2.c4 e5 3.dxe5 Sg4 4.Lf4 Sc6 5.Sf3 Lc5 6.e3 De7 7.Sc3 Lb4 8.Db3 Sa5 9.Dc2 Sc6 10.a3 Lxc3+ 11.Dxc3 f6 12.exf6 Sxf6 13.Ld3 d6 14.0-0 Lg4 15.Sd4 Se5 16.Sf5 Dd7 17.Lxe5 Lxf5 18.Lxf6 Lxd3 19.Dxd3 gxf6 20.De4+ Kf7 21.Dxb7 Thb8 22.Dd5+ Kg7 23.Tfd1 a5 24.Tab1 a4 25.Td4 Ta6 26.h3 Tab6 27.Tg4+ Kh8 28.c5 Tb5 29.Dd4 Df5 30.Kh2 Txc5 31.Tf4 Dg5 32.Dxa4 Dg6 33.De4 f5 34.Dd4+ Te5 35.Da7 Tg8 36.g3 c5 37.Td1 Tg7 38.Db8+ Te8 39.Dxd6 Dh5 40.Td2 Dg5 41.Dxc5 Tf7 42.Td5 1-0

(249) Woynowski,Manfred − Bücker,Timo [A85]
1.d4 d5 2.c4 c6 3.Sc3 f5 4.Sf3 e6 5.Lf4 Sf6 6.h3 Ld6 7.Lxd6 Dxd6 8.e3 0-0 9.Db3 Sbd7 10.Ld3 Se4 11.0-0 Sdf6 12.Tad1 b6 13.Se5 Ld7 14.f4 Le8 15.Lxe4 fxe4 16.Tf2 Lf7 17.Tc1 Sd7 18.Da4 Sxe5 19.fxe5 Dd7 20.cxd5 exd5 21.Se2 Tac8 22.Tcf1 Le6 23.Sf4 a5 24.Da3 c5 25.Db3 Dc6 ½-½

(250) Obreht,Slobodan − Dangelowski,Peter [D31]
1.d4 d5 2.c4 e6 3.Sc3 c6 4.e4 dxc4 5.Lxc4 b5 6.Le2 Lb7 7.a3 a6 8.Sf3 Sd7 9.0-0 Le7 10.e5 Dc7 11.Le3 Td8 12.Tc1 Db8 13.Db3 c5 14.Tfe1 cxd4 15.Sxd4 Sc5 16.Dc2 Dxe5 17.b4 Sd7 18.Lf3 Lxf3 19.Sxf3 Db8 20.Se4 Sgf6 21.Sc5 Sxc5 22.bxc5 Tc8 23.a4 Sd5 24.Ld4 0-0 25.Se5 Dc7 26.axb5 axb5 27.De2 b4 28.Sd3 Sf4 29.Dg4 Sg6 30.Sxb4 Da5 31.Sd3 Tfd8 32.Se5 f5 33.Sxg6 hxg6 34.Dxg6 Txd4 35.Dxe6+ 1-0

(251) Dörge,Olaf − Schmidt,Roland [B18]
1.e4 c6 2.d4 d5 3.Sc3 dxe4 4.Sxe4 Lf5 5.Sg3 Lg6 6.Sf3 Sd7 7.Ld3 Lxd3 8.Dxd3 e6 9.0-0 Sgf6 10.Te1 Le7 11.Lg5 0-0 12.Tad1 Sb6 13.De2 Dc7 14.Sf5 Ld8 15.Sg3 Sfd5 16.c3 Lxg5 17.Sxg5 Sf6 18.Sh5 Sxh5 19.Dxh5 h6 20.Se4 Sd5 21.c4 Sf4 22.Df3 Tad8 23.h4 Sg6 24.g3 Td7 25.Sc5 Tdd8 26.Dg4 Tfe8 27.h5 Sf8 28.Te3 Sd7 29.Sxd7 Txd7 30.Ted3 ½-½

(252) Dinckel,Jörg − Ridinger,Peter 0-1

(253) Griwenka,Volker − Himmelstaub,Werner [B06]
1.e4 d6 2.d4 g6 3.Sc3 Lg7 4.Le3 Sd7 5.Sf3 Sgf6 6.h3 0-0 7.Dd2 e5 8.0-0-0 exd4 9.Sxd4 Te8 10.f3 Se5 11.Le2 a6 12.Lg5 Dd7 13.h4 h5 14.Df4 Sh7 15.Lh6 Lh8 16.Thg1 Sf6 17.Lg5 Sh7 18.g4 hxg4 19.fxg4 b5 20.Sd5 Lb7 21.h5 Lxd5 22.exd5 b4 23.Ld3 Tf8 24.Lh6 Tfe8 25.Sf3 Sxd3+ 26.Txd3 Da4 27.Tb3 Db5 28.hxg6 fxg6

29.Te3 Dd7 30.Sh4 Df7 31.Dxf7+ Kxf7 32.Tf3+ Ke7 33.Sxg6+ Kd8 34.Tf7 Sf6 35.Sxh8 Sxd5 36.Sg6 Kc8 37.Tgf1 Te6 38.Tg7 Kb7 39.Ld2 Te4 40.g5 Tg4 41.Se7 Sb6 42.b3 a5 43.Le3 a4 44.Lxb6 Kxb6 45.bxa4 Txa4 46.Kb2 Ta3 47.g6 Tag3 48.Th7 Tg2 49.Sd5+ Kc6 50.Se3 Tg1 51.Sxg4 Txg4 52.g7 Kb6 53.Tf8 1-0

(254) Mattheus,Ingomar − Kaland,Joachim [E48]
1.d4 e6 2.c4 Sf6 3.Sc3 Lb4 4.e3 0-0 5.Ld3 c5 6.Sge2 d5 7.a3 Lxc3+ 8.bxc3 Dc7 9.cxd5 Sxd5 10.e4 Se7 11.Lf4 Da5 12.0-0 Sbc6 13.Ld6 cxd4 14.cxd4 Te8 15.e5 Dd8 16.Dc2 Sf5 17.Lxf5 exf5 18.Tfd1 Ld7 19.f4 Tc8 20.Dd3 a6 21.d5 Sa5 22.Lb4 Lb5 23.Df3 Lxe2 24.Dxe2 Sc4 25.d6 Dd7 26.Tac1 b5 27.Df3 a5 28.Le1 g5 29.g3 g4 30.Db3 a4 31.Db4 f6 32.exf6 Se3 33.Txc8 Txc8 34.Tb1 Db7 35.Tb2 Tc1 36.Dd2 Df3 37.Df2 Dxf2+ 38.Kxf2 Sd1+ 39.Ke2 Sxb2 40.d7 Td1 41.Ld2 1-0

(255) Kehr,Hans−Joachim − Klüver,Horst [C10]
1.e4 e6 2.d4 d5 3.Sc3 c6 4.e5 f5 [Notation unklar] 0-1

(256) Fobian,Erik − Hochreiner,Jürgen 0-1

(257) Brückner,Gerhard − Tornier,Siegfried [C22]
1.e4 e5 2.d4 exd4 3.Dxd4 Sc6 4.De3 d6 5.Lc4 Le7 6.Se2 Sf6 7.Sbc3 a6 8.f4 0-0 9.Ld2 Sg4 10.Df3 Lf6 11.h3 Sh6 12.0-0-0 Sa5 13.Ld3 c6 14.g4 Lxc3 15.Lxc3 f6 16.e5 fxe5 17.Lxe5 dxe5 18.Lxh7+ 1-0

(258) Hotze,Kurt − Grothkopp,Dietrich [B18]
1.e4 c6 2.d4 d5 3.Sc3 dxe4 4.Sxe4 Lf5 5.Sg3 Lg6 6.Sf3 e6 7.Se5 Sd7 8.Sxg6 hxg6 9.Ld3 Sgf6 10.Df3 Ld6 11.Ld2 Dc7 12.0-0-0 0-0-0 13.c4 Th4 14.c5 Lf4 15.Se2 Lxd2+ 16.Txd2 Txh2 17.Thd1 Tf8 18.Sc3 Tfh8 19.g3 g5 20.b4 g4 21.De2 Th1 22.b5 Da5 23.Tc2 Da3+ 24.Kd2 Db4 25.bxc6 bxc6 26.Ke3 Sd5+ 27.Sxd5 exd5 28.Txh1 Txh1 29.La6+ Kd8 30.Dxg4 Da3+ ½-½

(259) Bohn,Christoph − Aleanakian,Gabriel [D55]
1.c4 e6 2.Sc3 d5 3.d4 Sf6 4.Lg5 Le7 5.e3 0-0 6.Sf3 Te8 7.Ld3 dxc4 8.Lxc4 c5 9.0-0 Dc7 10.Sb5 Db6 11.Lf4 Sa6 12.a4 Ld7 13.a5 Dd8 14.Sd6 Lxd6 15.Lxd6 Se4 16.Lxa6 Sxd6 17.dxc5 Lc6 18.Dxd6 Lxf3 19.Lb5 Dxd6 20.cxd6 Lc6 21.Lxc6 bxc6 22.Tac1 Tab8 23.Txc6 Txb2 24.Tfc1 Td2 25.Kf1 Td8 26.Ke1 Td5 27.Ta6 f6 28.Tc7 T5xd6 29.Taxa7 e5 30.Txg7+ Kf8 31.Txh7 Td1+ 32.Ke2 T1d2+ 33.Kf3 e4+ 34.Kg3 Kg8 35.h4 T2d5 36.Tag7+ Kf8 37.a6 Th5 38.a7 Txh7 39.Txh7 Kg8 40.Tb7 1-0

(260) Riedel,Siegfried − Metzner,Arne [C20]
1.e4 e5 2.g3 Sf6 3.d3 Lc5 4.Le2 d6 5.Sc3 a6 6.f4 Sc6 7.f5 Sd4 8.g4 Sxe2 9.Dxe2 c6 10.h4 Db6 11.Sh3 h5 12.gxh5 Sxh5 13.Dg4 Ld7 14.Dg5 f6 15.Dg6+ Kd8 16.Th2 Kc7 17.Tb1 Tag8 18.Ld2 Lb4 19.Sa4 Lxd2+ 20.Kxd2 Db4+ 21.Sc3 Le8 22.Dg1 g6 23.Tg2 Dd4 24.Se2 Db4+ 25.c3 Db6 26.Kc2 Th6 27.a4 c5 28.De3 Tgh8 29.Df3 gxf5 30.Dxf5 Ld7 31.Df3 Kb8 32.Sf2 Dd8 33.Sg4 T6h7 34.Se3 Le6 35.Sd5

Tf8 36.c4 f5 37.Sec3 fxe4 38.Dxe4 Thf7 39.Te2 Tf2 40.Txf2 Txf2+ 41.Kb3 Sf4 42.Sxf4 Txf4 43.Dg6 Db6+ 44.Kc2 Tf2+ 45.Kd1 Dxb2 0-1

(261) Engel,Stefan − Remstedt,Matthias [C44]
1.e4 e5 2.Sf3 Sc6 3.d4 exd4 4.c3 dxc3 5.Lc4 De7 6.0-0 d6 7.Sxc3 Le6 8.Sd5 Dd7 9.Sg5 Se5 10.Lb3 Lxd5 11.exd5 h6 12.La4 c6 13.f4 Sg6 14.Te1+ Le7 15.Df3 Tc8 16.Se4 a6 17.dxc6 bxc6 18.Ld2 Sf6 19.Sxf6+ gxf6 20.Lc3 Kf8 21.Tac1 Tg8 22.Dh5 Th8 23.Ld2 Da7+ 24.Le3 Dd7 25.Lc2 Kg7 26.Lf5 Db7 27.Lxc8 Dxc8 28.Df3 d5 29.Ld4 Df5 30.g4 Dd7 31.g5 Dd6 32.Lc5 Dxf4 33.Dxf4 Lxc5+ 34.Txc5 Sxf4 35.gxf6+ Kxf6 36.Txc6+ Kf5 37.Txa6 Tg8+ 38.Kh1 Sd3 39.Tf1+ Ke4 40.Txh6 Ke3 41.Th3+ Ke2 42.Thf3 Sxb2 1-0

(262) Karlfeld,Dieter − Josuttis,Volker [B00]
1.e4 b6 2.Lc4 Lb7 3.d3 e6 4.a3 Lc5 5.Sh3 Sc6 6.c3 h6 7.Lf4 g5 8.Lg3 h5 9.f3 h4 10.Lf2 Lxf2+ 11.Sxf2 De7 12.h3 Sf6 13.0-0 Se5 14.Sd2 Sh5 15.d4 Sg6 16.Sg4 0-0-0 17.e5 d6 18.Te1 dxe5 19.dxe5 Dc5+ 20.Se3 Sxe5 21.b4 Dd6 22.Ta2 Sd3 23.Se4 Lxe4 24.fxe4 Sxe1 25.Dxe1 Dg3 26.Tf2 Sf4 27.Kf1 Dh2 28.Tf3 Dh1+ 29.Kf2 Sd3+ 30.Lxd3 Dxe1+ 31.Kxe1 Txd3 32.Ke2 Txc3 33.Txf7 Txa3 34.Sc4 Tc3 35.Se5 Tb3 36.Sg6 Td8 37.Se7+ Kb7 38.Tf3 Tb2+ 39.Ke3 Txg2 40.Sg6 Tdd2 41.Tf1 Tb2 42.Se5 Txb4 43.Sd3 Tg3+ 44.Kd2 Td4 0-1

(263) Möller,Peter − Oelrichs,Manfred [B27]
1.e4 c5 2.Sf3 g6 3.c3 Lg7 4.Lc4 Sf6 5.d3 0-0 6.0-0 d5 7.exd5 Sxd5 8.Le3 Sxe3 9.fxe3 Lg4 10.Sbd2 Sc6 11.De1 a6 12.a3 b5 13.La2 Dxd3 14.Lb1 Dd6 15.Le4 Tad8 16.Td1 Se5 17.Dh4 h5 18.Lc2 Db6 19.h3 Lf6 20.Dg3 Lxf3 21.Sxf3 Txd1 22.Lxd1 Sd3 23.Sh4 Dd6 24.Dxd6 exd6 25.Txf6 Sxb2 26.Txd6 Te8 27.Kf2 Te4 28.Sf3 Tc4 29.Le2 Txc3 30.Txa6 c4 31.Sd4 Sd3+ 32.Kg3 Sc5 33.Ta8+ Kg7 34.Kf3 Se6 35.Sxb5 Tc2 36.Tc8 Sg5+ 37.Kf2 Se4+ 38.Kf3 Sg5+ 39.Kf2 Se4+ 40.Ke1 Tc1+ 41.Ld1 c3 42.a4 Kf6 43.a5 Ke5 44.a6 1-0

(264) Pöhler,Andreas − Niemann,Jens [B23]
1.e4 c5 2.Sc3 d6 3.f4 e5 4.Sf3 Lg4 5.fxe5 dxe5 6.Lb5+ Sc6 7.0-0 Sf6 8.Lxc6+ bxc6 9.d3 Le7 10.Le3 0-0 11.Dd2 Lxf3 12.gxf3 Sh5 13.Kh1 f5 14.exf5 Txf5 15.Se4 Df8 16.Dg2 Sf4 17.Dg4 h5 18.Dg3 h4 19.Dg4 g5 20.Lxc5 Lxc5 21.Sxc5 Td8 22.Se4 Td4 23.Sxg5 1-0

(265) Zimmermann,Manfred − Singh,Gurpreet ½-½

(266) Thomas,Daniel − Kloppenburg,Reimer 0-1

(267) Kronhoff,Holger − Hackbarth,Björn [D04]
1.Sf3 d5 2.d4 Sf6 3.e3 Lf5 4.Sc3 e6 5.Ld3 Ld6 6.Lxf5 exf5 7.0-0 c6 8.Se2 Sbd7 9.b3 De7 10.c4 Td8 11.Sf4 0-0 12.c5 Lc7 13.Te1 Se4 14.Dc2 g5 15.Sd3 g4 16.Sd2 h5 17.Sxe4 fxe4 18.Sf4 Dg5 19.De2 Sf6 20.Kh1 Kg7 21.h3 Th8 22.Kh2 Tdg8 23.Th1 Kf8 24.g3 h4 25.Kg2 hxg3 26.Ld2 gxh3+ 0-1

(268) Schmidt,Günther − Schmoll,Peter [C41]
1.e4 e5 2.Sf3 d6 3.h3 c5 4.Lc4 Sf6 5.Sc3 Ld7 6.Sg5 d5 7.exd5 Ld6 8.Sb5 Db6 9.Sxd6+ Dxd6 10.Df3 h6 11.Se4 Sxe4 12.Dxe4 0-0 13.Ld3 f5 14.Dh4 e4 15.Lc4 b5 16.Le2 Dxd5 17.f3 Lc6 18.0-0 Sd7 19.fxe4 fxe4 20.Txf8+ Txf8 21.Dh5 Dd4+ 22.Kh2 e3 23.dxe3 Dd6+ 24.Kg1 Dg3 25.Dg4 De1+ 26.Kh2 Tf2 27.De6+ Kf8 28.Dd6+ Ke8 29.Lh5+ Kd8 30.Dxc6 Tf1 31.g3 Tf2+ 32.Dg2 Txg2+ 33.Kxg2 Sf6 34.Lf3 a5 35.b3 Dc3 36.Tb1 Dxc2+ 0-1

(269) Schleu,Günther − Dammann,Rudolf [A80]
1.d4 f5 2.Sf3 Sf6 3.e3 d6 4.Ld3 Sc6 5.c3 e5 6.dxe5 dxe5 7.Le2 Ld6 8.Sbd2 e4 9.Sd4 Sxd4 10.cxd4 Ld7 11.0-0 h5 12.Sc4 De7 13.Sxd6+ Dxd6 14.Ld2 Sg4 15.g3 0-0-0 16.Lc3 Th7 17.Kg2 h4 18.Lxg4 fxg4 19.Dc2 Lf5 20.Tad1 Dh6 21.Th1 h3+ 22.Kf1 Da6+ 23.Ke1 Dxa2 24.Kd2 a6 25.Ta1 De6 26.Thd1 Lg6 27.Kc1 Df5 28.De2 Th5 29.Ta5 Dd7 30.Txh5 Lxh5 31.Dc2 Dd5 32.Td2 Td6 33.Dd1 Tc6 34.Tc2 Da2 35.Kd2 Dc4 36.Ke1 De6 37.d5 Txc3 38.dxe6 Txc2 39.Dxc2 Lg6 40.Dd2 b5 41.Dd7+ Kb7 42.Kd2 Kb6 43.Kc3 a5 44.Dd4+ Kc6 45.b3 b4+ 46.Kc4 Kb7 47.Dc5 c6 48.Dxa5 Le8 1-0

(270) Gebel,Ralph − Zedler,Ernst [A37]
1.c4 c5 2.Sc3 g6 3.g3 Lg7 4.Lg2 Sc6 5.Sf3 e5 6.0-0 Sge7 7.e4 f5 8.exf5 Sxf5 9.Te1 d6 10.d3 h6 11.Se4 Dc7 12.a3 a5 13.b3 Ld7 14.Lb2 0-0-0 15.b4 b6 16.bxc5 dxc5 17.Tb1 Le6 18.Db3 Ld7 19.La1 Kb7 20.Sxc5+ Ka7 21.Sxd7 Txd7 22.Ted1 Thd8 23.Lf1 Sb8 24.Lc3 Dc5 25.Db5 Dxb5 26.Txb5 e4 27.Lxg7 Txg7 28.Se5 exd3 29.Txd3 Txd3 30.Lxd3 Sd4 31.Td5 Sbc6 32.Sxg6 Sf3+ 33.Kh1 Tf7 34.Sf4 Se1 35.Lg6 Tf6 36.Td1 Sc2 37.Lxc2 Se5 38.c5 Sg4 39.cxb6+ Txb6 40.Kg2 Tb2 41.Td2 Kb6 42.Te2 Kc5 43.Lf5 Txe2 44.Sxe2 Se5 45.Lc2 1-0

1.Runde (14.08.2003)

(1) Lorenz,Jens − Bokelbrink,Uwe [A57]
1.d4 Sf6 2.c4 c5 3.d5 b5 4.cxb5 a6 5.e3 Lb7 6.Sc3 Da5 7.Ld2 axb5 8.Sxb5 Db6 9.Sf3 Sxd5 10.Se5 d6 11.Sc4 Dd8 12.e4 Sb4 13.Lxb4 cxb4 14.Db3 Sc6 15.Td1 Tc8 16.De3 La6 17.Db6 Lxb5 18.Dxb5 Dc7 19.Le2 e6 20.0-0 Le7 21.Tc1 Tb8 22.Sxd6+ Kd7 23.Tfd1 Lxd6 24.Da4 Ta8 25.Dc2 Ta5 26.f4 f6 27.Dd3 Ke7 28.Lf3 Lxf4 29.Tc4 Db6+ 30.Kh1 Se5 0-1

(2) Freitag,Roland − Frank,Detlev [B00]
1.e4 a6 2.d3 b5 3.Sd2 Lb7 4.g3 e5 5.Sgf3 d6 6.Lg2 Sf6 7.0-0 Le7 8.d4 Sbd7 9.De2 0-0 10.c3 c5 11.Td1 cxd4 12.cxd4 Dc7 13.d5 Dc2 14.Se1 Dc7 15.Sf1 Tac8 16.Ld2 Sc5 17.Tdc1 Db6 18.b4 Scd7 19.Le3 Txc1 20.Txc1 Dd8 21.Sd2 Se8 22.Sb3 f5 23.Sa5 La8 24.Sc6 Lxc6 25.dxc6 Sb8 26.c7 Sxc7 27.Lb6 Lg5 28.Txc7 Df6 29.exf5 Dxf5 30.Le3 Ld8 31.Tb7 Lf6 32.La7 Sd7 33.Ld5+ Kh8 34.g4 Df4 35.Txd7 1-0

(3) Kehr,Hans−Joachim − Menk,Rolf [B06]
1.e4 g6 2.d4 c6 3.Sf3 Lg7 4.Lc4 d5 5.exd5 cxd5 6.Lb3 Lg4 7.c3 Sf6 8.0-0 0-0 9.Lf4 Sc6 10.h3 Lxf3 11.Dxf3 Sa5 12.Sd2 b5 13.Tfe1 Sc4 14.Sxc4 bxc4 15.Lc2 Dd7 16.b4 cxb3 17.axb3 Tfc8 18.Ta5 e6 19.Tea1 Lf8 20.Ta6 Se8 21.c4 Lg7 22.Le3 dxc4 23.Le4 Tab8 24.Txa7 Tc7 25.Txc7 Dxc7 26.bxc4 Dxc4 27.Tc1 Da2 28.Dd1 Td8 29.Ta1 Db2 30.Tb1 Dc3 31.Tb3 Dc4 32.Td3 e5 33.dxe5 Txd3 34.Dxd3 Dxd3 35.Lxd3 Lxe5 36.Kf1 Kg7 37.Ke2 f5 38.Lc4 Sd6 39.Ld5 Kf6 40.f4 Lb2 41.Kd3 h6 42.g4 La1 43.Ld4+ Lxd4 44.Kxd4 Sb5+ 45.Kd3 Sd6 46.Kd4 g5 47.fxg5+ hxg5 48.gxf5 Kxf5 49.Ke3 Ke5 50.La8 Se8 51.Lc6 Sg7 52.Kf3 Sf5 53.Kg4 Kf6 54.Le4 Se3+ 55.Kf3 Sc4 56.Kg4 Se5+ 57.Kg3 Kg7 58.h4 ½-½

(4) Nonnenmacher,Thomas − Abel,Sascha [E12]
1.c4 b6 2.Sc3 e6 3.d4 Lb7 4.Sf3 Sf6 5.Lg5 Le7 6.e3 d6 7.Ld3 Sbd7 8.0-0 c5 9.Te1 0-0 10.e4 cxd4 11.Sxd4 a6 12.f3 Tc8 13.Dd2 Tc7 14.b3 Da8 15.Tac1 Tfc8 16.Kh1 Lf8 17.Lb1 d5 18.exd5 exd5 19.Lf4 Tc5 20.Sa4 dxc4 21.Sxc5 Txc5 22.bxc4 Sh5 23.Le4 Lxe4 24.Txe4 Sdf6 25.Tee1 Dc8 26.Le3 g6 27.Sb3 Txc4 28.Lxb6 Txc1 29.Txc1 De6 30.Lc5 Lxc5 31.Sxc5 Db6 32.Sd7 Sxd7 33.Dxd7 Db2 34.Dc8+ Kg7 35.Dc3+ 1-0

(5) Himmelstaub,Werner (1738) − Poeck,Ole (2120) [B62]
1.e4 c5 2.Sf3 d6 3.d4 cxd4 4.Sxd4 Sf6 5.Sc3 Sc6 6.Lc4 e6 7.Lg5 Db6 8.Sb3 Ld7 9.Le3 Dc7 10.0-0 Tc8 11.Le2 Le7 12.f4 0-0 13.a3 Sa5 14.Sxa5 Dxa5 15.Tc1 Txc3 16.bxc3 Sxe4 17.Ld3 Sxc3 18.De1 Dc7 19.Ld4 Sd5 20.c4 Sf6 21.Dh4 h6 22.Tf3 e5 23.fxe5 dxe5 24.Le3 e4 25.Lxe4 Sd5 26.cxd5 Dxc1+ 27.Lxc1 Lxh4 28.Lb2 Te8 29.Ld3 Te1+ 30.Tf1 Txf1+ 31.Kxf1 Le7 32.Ke2 Ld6 33.h3 f5 34.Kf3 Kf7 35.Lc2 g6 36.a4 Ke7 37.Ld4 b6 38.g4 fxg4+ 39.hxg4 h5 40.g5 Kf7 41.Lf2 Lg4+ 42.Kg2 Lf5 43.Lb3 Le4+ 44.Kh3 Ke7 45.Ld4 Lf4 46.Kh4 Lc7 47.Le3 Ld6 48.a5 Lc7 49.axb6

axb6 50.Lf2 b5 51.Le1 Ld6 52.Lc3 Lc5 53.Le1 Kd7 54.Lg3 Lb4 55.Le5 Le1+ 56.Kh3 Lf5+ 57.Kh2 Ld2 58.Lf6 Lf4+ 59.Kg2 Le4+ 60.Kh3 Kd6 61.Kh4 Lxd5 62.Lc2 Lf7 63.Lg7 Kc5 64.Lb1 b4 65.Lf6 b3 66.Ld3 Kb4 67.Lb2 Ld2 68.Le5 Lc1 69.Lf6 Ka3 70.Le5 Ka2 71.Lc3 b2 72.Lxb2 Kxb2 73.Le4 Kc3 74.Lb1 Kd4 75.Lc2 Ke3 76.Lb1 Kf4 77.Ld3 La3 78.Lb5 Lc5 79.Ld7 Le7 80.Kh3 Lxg5 81.Kh2 Le7 82.Kh3 g5 83.Kh2 Ld5 84.Le8 h4 85.Ld7 g4 0-1

(6) Lemke,Detlef − Jahnke,Giso [B01]
1.e4 d5 2.exd5 Dxd5 3.Sc3 Da5 4.b4 Dxb4 5.Tb1 Dd6 6.d4 a6 7.Lc4 Dc6 8.De2 Sd7 9.d5 Dg6 10.Ld3 f5 11.Sf3 Sc5 12.0-0 Sf6 13.Lf4 Sfe4 14.Lxe4 Sxe4 15.Sxe4 fxe4 16.Sd2 Lg4 17.De3 0-0-0 18.Da7 e5 19.dxe6 Dxe6 20.Txb7 Ld6 21.Txc7+ 1-0

(7) Seemann,Hans−Siegfried − Hawranke,Dietrich [B58]
1.e4 c5 2.Sf3 Sc6 3.d4 cxd4 4.Sxd4 Sf6 5.Sc3 d6 6.Le2 e5 7.Sxc6 bxc6 8.0-0 Le7 9.Le3 0-0 10.f4 exf4 11.Txf4 Le6 12.De1 Sd7 13.Dd2 Se5 14.Taf1 Lg5 15.T4f2 Lh4 16.Tf4 Sg6 17.Txh4 Sxh4 18.Lg5 Db6+ 19.Kh1 Sg6 20.h4 Se5 21.Le7 Tfe8 22.Lg5 Sc4 23.Lxc4 Lxc4 24.Tf3 f6 25.Le3 Dc7 26.b3 Le6 27.Tg3 Kh8 28.Df2 Df7 29.Kg1 d5 30.Ld4 a5 31.exd5 Lxd5 32.h5 Te6 33.Sxd5 cxd5 34.h6 gxh6 35.Tf3 Taa6 36.Tf5 Tad6 37.Lc5 Td8 38.Ld4 Tf8 39.Lc3 De7 40.Kf1 Dd6 41.Kg1 Da6 42.Dc5 Tc8 43.Txf6 Txf6 44.Lxf6+ Dxf6 45.Dxc8+ Kg7 46.Dc7+ ½-½

(8) Jacoby,Gisbert − Linke,Harry [A28]
1.c4 e5 2.Sc3 Sc6 3.Sf3 Sf6 4.a3 a5 5.e3 d6 6.d4 exd4 7.Sxd4 Le7 8.Le2 0-0 9.e4 Sxd4 10.Dxd4 c6 11.Lf4 b6 12.0-0-0 Se8 13.g4 Lg5 14.Le3 Lxe3+ 15.Dxe3 Dc7 16.f4 f6 17.h4 Tb8 18.Kb1 a4 19.f5 Db7 20.e5 dxe5 21.g5 Sd6 22.gxf6 Sxf5 23.Dg5 Le6 24.Thg1 Kh8 25.fxg7+ Dxg7 26.Sxa4 Dxg5 27.hxg5 b5 28.Sc5 Sd4 29.Txd4 Lf5+ 30.Te4 Tfd8 31.Kc1 Lxe4 32.Sxe4 Td4 33.Sf6 Kg7 34.Th1 bxc4 35.Lh5 c5 36.Le8 Txe8 37.Sxe8+ Kg6 38.Sc7 c3 39.bxc3 Tg4 40.Se6 c4 41.a4 Kf5 42.Th6 Tg2 43.Kb1 e4 44.a5 e3 45.Sd4+ Ke4 46.a6 Txg5 47.a7 Ta5 48.Txh7 Kd3 49.Sc6 Ta4 50.Kb2 e2 51.Td7+ Ke3 52.Sb4 Kf2 53.Tf7+ Ke3 54.Sc2+ Kd2 55.Td7# 1-0

(9) Heine,Hellmut − Weiss,Siegfried [A40]
1.d4 e6 2.Sc3 Lb4 3.Sf3 d5 4.Ld2 Sf6 5.a3 Le7 6.Lg5 Sbd7 7.e3 c5 8.Ld3 a6 9.0-0 b5 10.Te1 Lb7 11.Sb1 Tc8 12.c3 0-0 13.Sbd2 Se4 14.Lf4 f5 15.Se5 c4 16.Lxe4 dxe4 17.b3 cxb3 18.Dxb3 Ld5 19.Db2 Sb6 20.h3 Sa4 21.Db1 Sxc3 22.Db2 Da5 23.Sb3 Lxb3 24.Dxb3 Sd5 25.a4 Tc3 26.Da2 Tfc8 27.De2 b4 28.Dh5 Tf8 29.Sd7 Sf6 30.Sxf6+ Lxf6 31.Ld6 Td8 32.Lc5 Txc5 33.dxc5 Lxa1 34.Txa1 Dxc5 35.De2 Td3 36.Db2 Dc3 37.Da2 b3 38.Da3 b2 39.Dxc3 Txc3 0-1

(10) Schroeder,Raymond − Shabani,Shaqir [E11]
1.d4 d5 2.c4 e6 3.Sf3 Sf6 4.g3 Lb4+ 5.Ld2 Dd6 6.Lg2 Se4 7.0-0 Sxd2 8.Sbxd2 c6 9.Se5 Sd7 10.Sdf3 f6 11.Sxd7 Lxd7 12.c5 De7 13.Db3 La5 14.Dxb7 0-0 15.Da6 Lc7 16.e3 e5 17.Tfe1 e4 18.Sd2 f5 19.b4 h5 20.a4 h4 21.De2 hxg3 22.fxg3 a6

23.Tab1 Dg5 24.Tb2 Kf7 25.Tf1 Th8 26.Tf2 Th6 27.Sf1 Ke6 28.Tb3 Le8 29.Db2 Ld7 ½-½

(11) Tornier,Siegfried − Staak,Riccardo [B20]
1.e4 c5 2.Lc4 Sc6 3.Sc3 e6 4.Sf3 a6 5.a4 Sf6 6.d3 d5 7.exd5 exd5 8.La2 Le7 9.h3 0-0 10.0-0 b5 11.Lg5 Sb4 12.b3 h6 13.Lh4 Sh5 14.Lxe7 Dxe7 15.Se2 Df6 16.Sg3 Sxg3 17.fxg3 Db2 18.c4 Te8 19.Tf2 Df6 20.d4 dxc4 21.bxc4 Dg6 22.Kh2 cxd4 23.Lb1 ½-½

(12) van Riesen,Klaus − Oelrichs,Manfred [B06]
1.e4 g6 2.d4 Sf6 3.Sc3 d5 4.e5 Sh5 5.Le2 Sc6 6.Le3 Sg7 7.g4 h5 8.gxh5 Sxh5 9.Lf3 e6 10.Dd2 Sa5 11.b3 c5 12.Sge2 cxd4 13.Sxd4 Lg7 14.Lxh5 Txh5 15.f4 Sc6 16.Sxc6 bxc6 17.Sa4 Lf8 18.0-0-0 Dc7 19.Lc5 Tb8 20.h4 Lxc5 21.Sxc5 De7 22.Dd4 Tb5 23.Sd3 Ta5 24.Kb1 c5 25.Dc3 Dc7 26.Sf2 Db6 27.Sg4 Ke7 28.Sf6 Tf5 29.h5 gxh5 30.Txd5 Txf4 31.Dd2 Td4 32.Txd4 cxd4 33.Dg5 Dd8 34.Td1 Dh8 35.Txd4 1-0

(13) Lüttig,Hendrik − Kuhn,Gerd [A00]
1.b4 c6 2.Lb2 d5 3.Sf3 f6 4.a3 e5 5.d3 a5 6.c3 Lg4 7.Sfd2 Sd7 8.g3 Db6 9.Dc1 Sh6 10.f3 Le6 11.Lg2 Sf5 12.Sf1 g6 13.Dc2 axb4 14.axb4 Txa1 15.Lxa1 d4 16.c4 Lxb4+ 17.Kf2 Da5 18.Db2 Le1+ 19.Kg1 Kf7 20.Sbd2 Sc5 21.Dc1 Ta8 22.Dxe1 Dxa1 23.Dxa1 Txa1 24.Kf2 Ta2 25.Se4 Sxd3+ 26.Kg1 Sc1 27.Sfd2 Sxe2+ 28.Kf2 Sc3 29.Ke1 Se3 30.Lf1 b5 31.cxb5 cxb5 32.Sd6+ Ke7 33.Sxb5 Sxb5 34.Lxb5 Ta1+ 0-1

(14) Wolff,Stefan − Joppe,Gerd [A41]
1.c4 e5 2.Sc3 Sc6 3.Sf3 d6 4.d4 exd4 5.Sxd4 Sxd4 6.Dxd4 Sf6 7.g3 Le7 8.Lg2 0-0 9.0-0 c6 10.e4 Sd7 11.Lf4 Db6 12.Dd2 Se5 13.b3 Db4 14.Sd5 Dxd2 15.Sxe7+ Kh8 16.Lxd2 Lg4 17.f4 Sd3 18.h3 Le2 19.Tf2 Sxf2 20.Kxf2 Tae8 21.Sf5 Lh5 22.Sxd6 Td8 23.e5 f6 24.Lc3 fxe5 25.Lxe5 Td7 26.g4 Lg6 27.h4 h6 28.h5 Lh7 29.g5 Te7 30.Lf3 hxg5 31.h6 Txe5 32.hxg7+ Kxg7 33.fxe5 g4 34.Tg1 Txf3+ 35.Ke2 Tf4 36.Tg3 Le4 37.Ke3 Tf3+ 38.Txf3 Lxf3 39.Sxb7 Kf7 40.Sc5 Ke7 41.b4 Ld1 42.Se4 Lc2 43.Sc5 Lf5 44.Sb3 Le6 45.Sa5 Kd7 46.a3 Kc7 47.Kf4 Kb6 48.c5+ Kb5 49.Sb7 Ka4 50.Sd8 Ld7 51.e6 Le8 52.Kxg4 Kxa3 53.b5 cxb5 54.c6 b4 55.c7 b3 56.c8D b2 57.Dc3+ Ka2 58.Sc6 a5 59.Dxa5+ Kb1 60.De1+ Ka2 61.Sb4+ Kb3 62.Db1 1-0

(15) Zimmermann,Manfred − Bigalke,Andre [C40]
1.e4 e5 2.Sf3 d5 3.exd5 Ld6 4.d3 Se7 5.Le2 Sxd5 6.Ld2 0-0 7.Dc1 Sd7 8.Sc3 c6 9.0-0 Te8 10.Se4 Lc7 11.Te1 Sf8 12.c4 Se7 13.Le3 Sf5 14.Dc2 b6 15.Tad1 c5 16.b4 De7 17.bxc5 bxc5 18.Tb1 f6 19.Dd2 Se6 20.Sg3 Sd6 21.Kh1 Td8 22.Dc2 Ld7 23.Sg1 Lc6 24.Lf3 Dd7 25.Lxc6 Dxc6 26.S3e2 Sg5 27.f3 Sf5 28.Sg3 Sh4 29.Se4 Se6 30.g3 Sf5 31.De2 Da4 32.Tec1 a6 33.Kg2 h5 34.Kf2 Dd7 35.Td1 Tab8 36.Kg2 Txb1 37.Txb1 Dxd3 38.Dxd3 Txd3 39.Kh1 Td7 40.Tb2 Sxe3 41.Tb7 f5 42.Sd2 e4 0-1

(16) Niemann,Jens − Stortz,Marcus [A46]
1.d4 Sf6 2.Sf3 e6 3.e3 c5 4.Le2 d5 5.0-0 Ld6 6.dxc5 Lxc5 7.c4 0-0 8.Sc3 Sc6 9.a3 a5 10.cxd5 exd5 11.Dc2 De7 12.Ld3 Lg4 13.Sb5 Lxf3 14.gxf3 Se5 15.f4 Sf3+ 16.Kg2 Sh4+ 17.Kh1 Tac8 18.De2 Tfe8 19.Ld2 d4 20.Tae1 Dd7 21.e4 Dh3 22.f3 Sh5 23.Df2 Sg6 24.f5 Se5 25.Lb1 Sc4 26.Lc1 d3 27.Le3 Lxe3 0-1

(17) Dörge,Olaf − Retzlaff,Wolfgang [C50]
1.e4 e5 2.Sf3 Sc6 3.Lc4 h6 4.0-0 Sf6 5.d4 d6 6.dxe5 dxe5 7.Dxd8+ Kxd8 8.Lxf7 Sxe4 9.Ld5 Sd6 10.Lxc6 bxc6 11.Sxe5 Lb7 12.Td1 Kc8 13.Lf4 g5 14.Lg3 Lg7 15.Sc3 h5 16.Sg6 Th6 17.Se7+ Kb8 18.Se4 Te6 19.Sxd6 Txe7 20.Sf5 Tf7 21.Sxg7 Txg7 22.Td8+ Lc8 23.Tad1 Kb7 24.Le5 Tf7 25.f3 Tf5 26.Lg3 Tf7 27.T1d4 a5 28.Th8 g4 29.f4 Tf5 30.Te8 Tb5 31.b3 Lf5 32.Te2 Tf8 33.c4 Tb6 34.Te5 Ta6 35.Le1 a4 36.c5 axb3 37.axb3 Ta2 38.Td2 Ta3 39.Tb2 Lg6 40.Ld2 Ta1+ 41.Kf2 h4 42.b4 Th1 43.b5 cxb5 44.c6+ Kxc6 45.Te6+ Kd7 46.Txg6 Txh2 47.Txg4 h3 48.Txb5 Txg2+ 49.Txg2 hxg2 50.Kxg2 c6 51.Tb7+ Ke6 52.Kf3 Td8 53.Le3 Td5 54.Th7 Tb5 55.Th6+ Kd7 56.Ke4 Tb4+ 57.Kf5 Tb5+ 58.Kg6 Tb3 59.Ld4 Tg3+ 60.Kf6 Tg4 61.Le5 c5 62.Th7+ Kc6 63.f5 c4 64.Ke6 1-0

(18) Huljus,Reinhard,Dr. − Schiller,Thomas [D04]
1.d4 d5 2.Sf3 Sf6 3.e3 Lf5 4.c4 e6 5.Sc3 Le7 6.Ld3 Lg6 7.0-0 0-0 8.c5 Se4 9.Lxe4 dxe4 10.Se5 Lf5 11.Se2 f6 12.Sc4 Dd5 13.Db3 Sc6 14.Ld2 Kh8 15.Dc3 Tad8 16.b4 e5 17.Db3 exd4 18.exd4 Sxd4 19.Sxd4 Dxd4 20.Lf4 Le6 21.Tac1 Dd7 22.Dc2 Lxc4 23.Dxc4 f5 24.h3 Lf6 25.b5 De7 26.Tfd1 Lg5 27.Lxg5 Dxg5 28.a4 e3 29.fxe3 Dxe3+ 30.Kh2 f4 31.Tc3 De5 32.Txd8 f3+ 33.Kh1 fxg2+ 34.Kxg2 Txd8 35.Tc2 Td4 36.De2 Te4 37.Df3 h6 38.a5 Te3 39.Dg4 Dd5+ 40.Kf2 Dd3 41.Tb2 Txh3 42.Te2 Th2+ 43.Ke1 Dc3+ 44.Kf1 Dc1+ 45.Te1 Th1+ 46.Kg2 Txe1 47.Dc8+ Kh7 48.Df5+ Kg8 49.Dc8+ Kf7 50.Dd7+ Te7 51.Df5+ Kg8 0-1

(19) Griwenka,Volker − Gebel,Ralph [A02]
1.f4 c6 2.Sf3 d5 3.b3 Lg4 4.e3 Sf6 5.Le2 Sbd7 6.Lb2 g6 7.0-0 Lg7 8.De1 Dc7 9.a4 a5 10.d3 e6 11.Sbd2 h5 12.h3 Lxf3 13.Sxf3 c5 14.Dh4 0-0-0 15.Se5 Sxe5 16.Lxe5 De7 17.d4 Th7 18.De1 b6 19.La6+ Kd7 20.Lb5+ Kc8 21.De2 Tg8 22.La6+ Kd8 23.Db5 Sd7 24.Dc6 Ke8 25.Ld6 Dd8 26.Lc7 1-0

(20) Metzner,Arne − Meyerhold,Sven [B21]
1.e4 c5 2.f4 d6 3.Sf3 Sf6 4.Sc3 Sc6 5.Lc4 g6 6.0-0 Lg7 7.De1 0-0 8.a3 Lg4 9.d3 Lxf3 10.gxf3 Sd4 11.Tf2 Dd7 12.Sd5 Sh5 13.c3 e6 14.Se3 Sc6 15.Sc2 Lh6 16.Tg2 De7 17.f5 Se5 18.Df2 Lxc1 19.Txc1 Sf4 20.Td1 Sh3+ 0-1

(21) Hochreiner,Jürgen − Aleanakian,Gabriel [B21]
1.e4 c5 2.f4 d6 3.Sf3 g6 4.Sc3 Sc6 5.Lc4 Lg7 6.0-0 Sf6 7.a3 0-0 8.De1 e6 9.Le2 a6 10.d3 b5 11.Dh4 h6 12.Sd1 Sh7 13.Dg3 Sf6 14.Se3 Sh5 15.Dg4 f5 16.Dh4 Dxh4 17.Sxh4 Sxf4 18.Txf4 g5 19.Tf2 gxh4 20.exf5 exf5 21.c3 Le6 22.Ld2 b4 23.axb4 cxb4 24.d4 Ld7 25.Txa6 bxc3 26.bxc3 Txa6 27.Lxa6 Se7 28.Lc4+ Kh8 29.Ld3 d5

30.g3 hxg3 31.hxg3 Kg8 32.Sg2 Sg6 33.Te2 Kf7 34.Se3 Se7 35.Kg2 Le6 36.Kf3 Kg8 37.Sg2 Tf6 38.Sf4 Kf7 39.Sh5 Tg6 40.Lf4 Sc6 41.Tb2 Ld7 42.Tb7 Ke7 43.Txd7+ Kxd7 1-0

(22) Hofschroer,Joachim − Koch,Sören [B00]
1.d4 b6 2.e4 Lb7 3.Sc3 e6 4.Sf3 Lb4 5.Ld3 Sf6 6.De2 d5 7.exd5 Sxd5 8.Ld2 Lxc3 9.bxc3 Dd6 10.Le4 Sc6 11.0-0 0-0 12.Tfe1 Tae8 13.Tad1 Td8 14.Lxh7+ Kxh7 15.Sg5+ Kg8 16.Se4 De7 17.Lg5 f6 18.Ld2 Df7 19.Sg3 Tfe8 20.Dg4 e5 21.Sf5 Kf8 22.Dh3 Lc8 23.c4 Lxf5 24.Dxf5 Sxd4 25.Dh7 Sf4 26.Lxf4 exf4 27.h3 Sc6 28.Txd8 Txd8 29.Dh8+ Dg8 30.Dh5 Dxc4 31.a3 Se5 32.Dh8+ Dg8 33.Dh5 Dd5 34.Dh8+ Kf7 35.Dh5+ Sg6 36.De2 Dd7 37.Dc4+ Kf8 38.De4 Te8 39.Db4+ c5 40.Txe8+ Dxe8 0-1

(23) Gehrke,Rolf − Hotze,Kurt [A09]
1.Sf3 d5 2.c4 Sf6 3.cxd5 Sxd5 4.e4 Sb6 5.d4 Lg4 6.Le3 e6 7.Le2 Lb4+ 8.Sc3 0-0 9.0-0 Lxf3 10.gxf3 Le7 11.Kh1 Lg5 12.Tg1 Lxe3 13.fxe3 S8d7 14.Tc1 Sf6 15.De1 Kh8 16.a4 c6 17.a5 Sbd7 18.a6 b6 19.Dg3 Tg8 20.e5 Sd5 21.Ld3 g6 22.Se4 Sxe3 23.Sd6 De7 24.Txc6 Sf5 25.Df2 Sxd6 26.Txd6 Tad8 27.Td1 Sb8 28.Txd8 Txd8 29.Lb5 Td5 30.Tc1 Dd8 31.Le2 Txd4 32.De3 Kg7 33.Tc2 Td1+ 34.Kg2 Ta1 35.f4 Sxa6 36.Td2 Da8+ 37.Lf3 Dc8 38.f5 exf5 39.Dg5 De6 40.Df4 Ta5 41.Te2 Sc7 42.Dd4 Sd5 43.b4 Tb5 44.Td2 Sxb4 45.Le2 Dd5+ 46.Kf2 Dxd4+ 47.Txd4 Sc6 48.Lxb5 Sxd4 49.Lc4 Sc6 50.e6 fxe6 51.Lxe6 Kf6 0-1

(24) Möller,Peter − Ditze,Thomas [B02]
1.e4 Sf6 2.d3 g6 3.Le2 Lg7 4.Sf3 0-0 5.0-0 c5 6.Sc3 Sc6 7.Le3 b6 8.Dc1 Lb7 9.Lh6 d5 10.Lxg7 Kxg7 11.exd5 Sxd5 12.Sxd5 Dxd5 13.Df4 Sd4 14.Dd2 Tad8 15.Tfd1 Td6 16.c3 Sxe2+ 17.Dxe2 Te6 18.Dd2 Dh5 19.Df4 Tf6 20.Dh4 Lxf3 21.Dxh5 Lxh5 22.Te1 Te8 23.f3 g5 24.Te5 h6 25.Tae1 e6 26.Td1 Td8 27.h4 Tf5 28.Te4 Tfd5 29.d4 Lg6 30.Tg4 f5 31.Tg3 f4 32.Th3 cxd4 33.Th1 dxc3 34.Txd5 Txd5 35.bxc3 Td1+ 36.Kh2 Txh1+ 37.Kxh1 gxh4 38.Kh2 Lf5 39.Kg1 Kf6 40.Kf2 Ke5 41.Ke2 Kd5 42.Kd2 h3 43.gxh3 Lxh3 44.Kd3 Lf5+ 45.Kd2 h5 0-1

(25) Junker,Hartmut − Mungard,Jens−Uwe [C41]
1.e4 e5 2.Sf3 d6 3.Lc4 h6 4.d4 exd4 5.Sxd4 Sf6 6.Sc3 Le7 7.0-0 0-0 8.Sf5 Lxf5 9.exf5 Sc6 10.Sd5 Sa5 11.Sxf6+ Lxf6 12.Ld3 d5 13.Dg4 Kh8 14.b3 c5 15.Dh5 Kh7 16.g4 Sc6 17.g5 Lxg5 18.f6+ Kg8 19.Lxg5 hxg5 20.Dh7# 1-0

(26) Schmoll,Peter − Hadlich,Winfried [B01]
1.e4 d5 2.exd5 Dxd5 3.Sc3 De6+ 4.De2 Dd7 5.Sf3 Sc6 6.a3 Sf6 7.d3 e6 8.Le3 Sd5 9.Sxd5 Dxd5 10.c4 Da5+ 11.Ld2 Lb4 12.Dd1 Lxd2+ 13.Dxd2 Dxd2+ 14.Sxd2 e5 15.Sb3 a5 16.Tc1 Lf5 17.Le2 0-0-0 18.Sc5 Sd4 19.Tc3 Lg6 20.Ld1 b6 21.Se4 f5 22.Sd2 Se6 23.Sf3 Sf4 24.0-0 Sxd3 25.Lc2 e4 26.b3 Sf4 27.Td1 exf3 28.Txf3 Sh5 29.b4 axb4 30.axb4 f4 31.La4 Le8 32.Lc2 Lc6 33.Ta3 g6 34.h3 The8 35.Tc1 Td2 36.Ld3 Td8 37.Lc2 Sf6 38.f3 Sh5 39.b5 Lb7 40.Kh2 Sg3 41.h4 Txc2 42.Txc2 Td1 43.Kh3 h5 0-1

(27) Schnelle,Rainer − Remstedt,Matthias [C62]
1.e4 e5 2.Sf3 Sc6 3.Lb5 d6 4.d4 exd4 5.Sxd4 Ld7 6.Lxc6 bxc6 7.0-0 c5 8.Sf3 Le7 9.Te1 Sf6 10.Sbd2 0-0 11.Sf1 Lc6 12.Sg3 Sd7 13.c3 Lf6 14.Lf4 Te8 15.Dc2 Se5 16.Sxe5 Lxe5 17.Lxe5 Txe5 18.Tad1 Dh4 19.Sf5 Lxe4 20.Da4 Dg4 21.Sg3 Lf5 22.Dc6 Tc8 23.f3 Ld7 24.Da6 Da4 25.Db7 Tce8 26.Kf2 Dc2+ 27.Kf1 Txe1+ 28.Txe1 Dd3+ 29.Kf2 Db5 30.Txe8+ Lxe8 31.Dxb5 Lxb5 [mit Remisangebot bei 5 min. Restbedenkzeit] ½-½

(28) Breitweg,Jason,Dr. − Olschok,Jürgen [E61]
1.d4 Sf6 2.c4 c5 3.e3 g6 4.Sc3 Lg7 5.Sf3 0-0 6.Ld3 a6 7.0-0 cxd4 8.exd4 d6 9.h3 b6 10.Te1 e6 11.Lf4 Lb7 12.Se4 Sxe4 13.Lxe4 Lxe4 14.Txe4 d5 15.cxd5 Dxd5 16.Te2 Sc6 17.Le5 Tfd8 18.Lc7 Td7 19.Lxb6 Tb8 20.Lc5 Tb5 21.Dc2 Lxd4 22.Lxd4 Sxd4 23.Sxd4 Dxd4 24.Dc8+ Kg7 25.Dc3 Dxc3 26.bxc3 Kf6 27.c4 Tc5 28.Tc1 e5 29.Tb2 Tdc7 30.Tb6+ T7c6 31.Txc6+ Txc6 32.Kf1 Ke6 33.Ke2 f5 34.Ke3 h5 35.h4 Kd6 36.g3 Kc5 37.Tc3 Tc7 38.a3 Tc6 39.f3 Tc7 40.Kd3 Td7+ 41.Ke2 Td4 42.Te3 e4 43.fxe4 Txe4 44.Txe4 fxe4 45.Ke3 Kxc4 46.Kxe4 Kb3 47.Kf4 Kxa3 48.Kg5 Kb4 49.Kxg6 a5 50.Kxh5 a4 51.g4 a3 52.g5 a2 53.g6 a1D 54.Kh6 Dh8+ 55.Kg5 De5+ 56.Kh6 Df4+ 57.Kh5 Dg3 58.g7 Kc5 59.Kh6 Dxh4+ 60.Kg6 De4+ 61.Kf7 Df5+ 62.Kg8 Kd6 63.Kh8 Dh5+ 64.Kg8 Ke6 0-1

(29) Grothkopp,Dietrich − Haack,Michael [D07]
1.d4 d5 2.c4 Sf6 3.Sc3 Sc6 4.Sf3 Lg4 5.e3 e5 6.dxe5 Lxf3 7.Dxf3 Sxe5 8.Df5 Sxc4 9.Lxc4 dxc4 10.Db5+ Sd7 11.Dxb7 Le7 12.De4 0-0 13.Dxc4 Se5 14.Dd5 Sd3+ 15.Ke2 Sb4 16.Dxd8 Tfxd8 17.a3 Sa6 18.Ld2 Sc5 19.b4 Sd3 20.Ta2 Se5 21.Sb5 Td7 22.Tc1 Ld8 23.Sd4 a6 24.Tac2 Tc8 25.f4 Sg6 26.Sc6 Sf8 27.Le1 Lf6 28.g4 h6 29.h4 Te8 30.g5 hxg5 31.hxg5 Ld4 32.Sxd4 Txd4 33.Tc4 Se6 34.exd4 Sxf4+ 35.Kf3 Sd3 36.Lg3 Sxc1 37.Txc1 Td8 38.Le5 f6 39.gxf6 gxf6 40.Lxc7 Txd4 41.Ke3 Td7 42.Lf4 Te7+ 43.Kf3 Te6 44.Td1 Kf7 45.Td7+ Kg6 46.Td6 Kf5 47.Txe6 Kxe6 48.Ke3 Kd5 49.Kd3 f5 50.a4 Kc6 51.Kc4 Kd7 52.Kd5 Ke7 53.Kc5 Ke6 54.Kb6 a5 55.Kxa5 Kd5 56.Ka6 Ke4 57.Lc7 f4 58.Lxf4 Kxf4 59.b5 Ke5 60.b6 Kd6 1-0

(30) Kopp,Norbert − Iwanow,Thomas [A00]
1.b4 d5 2.Lb2 Sf6 3.d4 Lf5 4.Sc3 e6 5.a3 Sbd7 6.h3 h6 7.e3 Se4 8.Sce2 Ld6 9.Sf3 c6 10.Se5 Sb6 11.Sf4 Sa4 12.Lc1 Sac3 13.Dh5 Lxe5 14.dxe5 Sg5 15.g3 g6 0-1

(31) Bohn,Christoph − Sengbusch,Gerhard [C62]
1.e4 e5 2.Sf3 Sc6 3.Lb5 d6 4.0-0 Ld7 5.d4 a6 6.Lxc6 Lxc6 7.dxe5 dxe5 8.Sxe5 Dxd1 9.Txd1 Sf6 10.Sc3 Td8 11.Txd8+ Kxd8 12.Sxf7+ Ke7 13.Sxh8 Sxe4 14.Sxe4 Lxe4 15.Lg5+ Kd7 16.Td1+ Ld6 17.Sf7 Lxc2 18.Td2 Lg6 19.Se5+ Ke6 20.Sxg6 hxg6 21.g4 Kf7 22.Kg2 b6 23.f4 Ke8 24.Kf3 Kd7 25.Ke4 c6 26.f5 Kc7 27.Lf4 Lxf4 28.Kxf4 gxf5 29.Kxf5 1-0

(32) Kloppenburg,Reimer − Krüger,Ingo [A53]
1.d4 Sf6 2.c4 d6 3.Sc3 Sbd7 4.e3 e5 5.dxe5 dxe5 6.a3 a5 7.Ld2 c6 8.Tc1 Le7 9.Ld3 0-0 10.Lb1 Dc7 11.Sf3 Td8 12.Dc2 Sf8 13.0-0 Le6 14.Sa4 b6 15.c5 b5 16.Sb6 Ta7 17.Tfd1 Lg4 18.a4 e4 19.axb5 cxb5 20.Sd4 Lxd1 21.Txd1 Dxc5 22.Dxc5 Lxc5 23.Sc6 Te8 24.Lxa5 Lxb6 25.Sb4 Txa5 0-1

(33) Dangelowski,Peter − Schmidt,Günther [A45]
1.d4 Sf6 2.Lf4 d5 3.e3 a6 4.Ld3 e6 5.Sd2 c5 6.c3 Sc6 7.Sgf3 a5 8.De2 Ld7 9.h3 Db6 10.Tb1 Le7 11.0-0 Dd8 12.Tfd1 a4 13.a3 c4 14.Lc2 b5 15.e4 Lc8 16.Se5 Sxe5 17.dxe5 Sd7 18.exd5 exd5 19.Sf3 Sc5 20.Sd4 0-0 21.Sc6 Dd7 22.Sxe7+ Dxe7 23.Txd5 Lb7 24.Td6 Tfe8 25.Tbd1 Sd3 26.Lxd3 cxd3 27.Dxd3 Dh4 28.Td4 Dh5 29.Lg3 Dg5 30.Dxb5 h6 1-0

(34) Zedler,Ernst − Schmidt,Roland [B01]
1.e4 d5 2.exd5 Sf6 3.Sf3 Sxd5 4.Le2 e6 5.d3 Ld6 6.b3 Sd7 7.Lb2 S7f6 8.Sbd2 b6 9.Sc4 Lb4+ 10.Scd2 Lc3 11.Dc1 Lb7 12.0-0 Lxb2 13.Dxb2 0-0 14.Se1 c5 15.Lf3 Dc7 16.Sc4 Tac8 17.De5 Tfd8 18.Dxc7 Txc7 19.Lxd5 Sxd5 20.Se3 Sf4 21.f3 Se2+ 22.Kf2 Sd4 23.Td1 La6 24.c4 Tcd7 25.Td2 Sc6 26.S3c2 b5 27.Ke2 bxc4 28.bxc4 Lxc4 29.Sa3 La6 30.f4 c4 31.Tf3 Sd4+ 0-1

(35) Kaland,Joachim − Stier,Uwe [B09]
1.e4 d6 2.f4 g6 3.Sf3 Lg7 4.d4 Sf6 5.Sc3 0-0 6.Ld3 Sc6 7.0-0 Lg4 8.e5 dxe5 9.dxe5 Sd5 10.Sxd5 Dxd5 11.De1 Tad8 ½-½

2.Runde (21.08.2003)

(36) Bokelbrink,Uwe − Griwenka,Volker [B01]
1.e4 d5 2.exd5 Dxd5 3.Sc3 Da5 4.d4 c6 5.Sf3 Sf6 6.Lc4 Lf5 7.Ld2 e6 8.Sd5 Dd8 9.Sxf6+ gxf6 10.Le3 Sd7 11.Ld3 Le7 12.Lxf5 Da5+ 13.Sd2 Dxf5 14.g4 Da5 15.c3 0-0-0 16.Db3 Thg8 17.h3 Dd5 18.Dxd5 cxd5 19.f4 f5 20.g5 f6 21.h4 h6 22.Sf3 Tdf8 23.Tg1 fxg5 24.hxg5 hxg5 25.fxg5 Tf7 26.Lf4 Sf8 27.Kf2 Sg6 28.Ke3 Th7 29.Th1 Tgh8 30.Txh7 Txh7 31.Tg1 Th3 32.Lg3 Txg3 33.Txg3 f4+ 34.Kf2 fxg3+ 35.Kxg3 Kd7 36.Kg4 Ke8 37.Kh5 Kf7 38.Kh6 Lf8+ 39.Kh5 Lg7 40.Kg4 b5 41.Sd2 e5 42.Sb3 exd4 43.cxd4 Se7 44.Kf4 Kg6 45.Ke3 Kxg5 46.Kd3 Sc6 47.Ke3 Kf5 48.Kd3 a5 49.a4 bxa4 50.Sc5 Lxd4 51.Sxa4 Ke5 0-1

(37) Meyerhold,Sven − Freitag,Roland [C17]
1.e4 e6 2.d4 d5 3.Sc3 Lb4 4.e5 c5 5.a3 La5 6.b4 cxd4 7.Sb5 Lc7 8.f4 Se7 9.Sf3 Ld7 10.Sbxd4 a6 11.Ld3 Sbc6 12.Le3 Lb6 13.Dd2 Tc8 14.0-0 g6 15.Df2 Sxd4 16.Sxd4 Lxd4 17.Lxd4 Lb5 18.a4 Lxd3 19.cxd3 h5 20.g3 Dd7 21.Lc5 d4 22.Lxd4 Sf5 23.Lc5 Tg8 24.d4 g5 25.d5 Dxd5 26.Tad1 Dc6 27.fxg5 Txg5 28.Dd2 Tg6 29.Txf5 exf5 30.e6 fxe6 31.Dc3 Kf7 32.De5 h4 33.Td6 De4 34.Td7+ Kg8 35.Dd6 De1+ 36.Kg2 h3+ 37.Kf3 Df1+ 38.Ke3 De1+ 39.Kf3 De4+ 40.Kf2 Dc2+ 41.Kf3

De4+ 42.Kf2 Dc2+ 43.Kf3 Db3+ 44.Kf2 Da2+ 45.Ke1 Tg4 46.Td8+ Txd8 47.Dxd8+ Kh7 48.De7+ Tg7 49.Dh4+ Kg6 50.Dd8 Db1+ 51.Kf2 Dc2+ 52.Ke1 De4+ 53.Kf2 Dc6 54.Ld4 e5 55.Lc5 De6 56.Le3 Td7 57.Dg5+ Kf7 58.Dh5+ Dg6 59.Dh8 f4 0-1

(38) Koch,Sören − Nonnenmacher,Thomas [B03]
1.e4 Sf6 2.e5 Sd5 3.d4 d6 4.c4 Sb6 5.exd6 cxd6 6.Sc3 g6 7.Le3 Lg7 8.Tc1 0-0 9.b3 Sc6 10.d5 Se5 11.Le2 f5 12.f4 Sg4 13.Lxg4 fxg4 14.Sge2 e5 15.dxe6 Lxe6 16.0-0 De7 17.Ld4 Lh6 18.a4 Tae8 19.a5 Sc8 20.Tc2 Tf5 21.Sd5 Lxd5 22.cxd5 Df7 23.Tc4 Dxd5 24.Sg3 Tff8 25.Dxg4 b5 26.axb6 Sxb6 27.Lxb6 axb6 28.Dd7 De6 29.Tc7 Dxd7 30.Txd7 Lxf4 31.Td1 Te3 32.b4 Tb3 33.Se4 Txb4 34.Sxd6 Td4 0-1

(39) Poeck,Ole (2120) − Hochreiner,Jürgen (1929) [C62]
1.e4 e5 2.Sf3 Sc6 3.Lb5 d6 4.0-0 Ld7 5.c3 Sf6 6.Te1 Le7 7.d4 exd4 8.cxd4 0-0 9.Sc3 h6 10.h3 Sh7 11.Sd5 Lg5 12.Sxg5 Sxg5 13.f4 Sh7 14.Lc4 Tc8 15.Le3 Sf6 16.Sc3 Se7 17.e5 Se8 18.Df3 c6 19.g4 Le6 20.Ld3 dxe5 21.fxe5 Sg6 22.Tad1 Sc7 23.g5 Dd7 24.gxh6 Lxh3 25.hxg7 Kxg7 26.Df6+ Kg8 27.Kh2 Dg4 28.Tg1 Dh5 29.Lxg6 [und da es forciert Matt wird...] 1-0

(40) Ditze,Thomas − Lemke,Detlef [A45]
1.d4 Sf6 2.Lg5 e6 3.e4 Le7 4.Sc3 d6 5.Sf3 0-0 6.Dd2 a6 7.Le2 b5 8.a3 Te8 9.0-0 Lb7 10.e5 Sfd7 11.exd6 cxd6 12.Lf4 e5 13.dxe5 dxe5 14.Sxe5 Sxe5 15.De3 Lf6 16.Tad1 Dc8 17.Dg3 Sg6 18.Le3 Le5 19.Dg5 h6 20.Dh5 Sf4 21.Lxf4 Lxf4 22.Ld3 Lg5 23.h4 Lf6 24.Lf5 Dc4 25.g4 Df4 26.Sd5 Lxd5 27.Txd5 Sc6 28.Td7 Se5 29.Tb7 Sf3+ 30.Kg2 Dh2+ 31.Kxf3 Dh3+ 32.Kf4 0-1

(41) Hadlich,Winfried − Jacoby,Gisbert [A37]
1.c4 c5 2.Sc3 g6 3.Sf3 Lg7 4.g3 Sc6 5.Lg2 e5 6.d3 Sge7 7.Lg5 f6 8.Ld2 d6 9.0-0 Le6 10.Dc1 g5 11.Tb1 Dd7 12.a3 a5 13.b4 axb4 14.axb4 Sxb4 15.Sb5 Sec6 16.Se1 0-0 17.Sc2 Ta4 18.Sxb4 cxb4 19.De1 d5 20.Lxb4 Txb4 21.Txb4 Sxb4 22.Dxb4 dxc4 23.dxc4 Tc8 24.c5 Lf8 25.Sd6 Lxd6 26.cxd6 Tc4 27.Dxb7 Dxd6 28.h3 Tb4 29.Df3 Kg7 30.Ta1 e4 31.De3 De5 32.Ta7+ Kg6 33.Dc1 Lc4 34.Dd2 Tb1+ 35.Kh2 Ld5 36.Ta5 Df5 37.Dxd5 Dxf2 38.Dxe4+ 1-0

(42) Weiss,Siegfried − Junker,Hartmut [A01]
1.b3 Sf6 2.Lb2 b6 3.e3 Lb7 4.f4 e6 5.Sf3 d5 6.Lb5+ c6 7.Le2 Sbd7 8.0-0 Ld6 9.c4 Tc8 10.cxd5 exd5 11.De1 c5 12.Se5 De7 13.Dg3 g6 14.Sxd7 Kxd7 15.Dg5 Se4 16.Dxe7+ Kxe7 17.Lxh8 Txh8 18.d3 Sf6 19.Sc3 Lb8 20.Lf3 Td8 21.g3 La6 22.Tad1 d4 23.exd4 Txd4 24.Tfe1+ Kf8 25.Te3 h5 26.Lc6 Kg7 27.Sb5 Sd5 28.Lxd5 Txd5 29.a4 Td7 30.Te8 Ld6 31.Kf2 Le7 32.Ke2 Lf6 33.Kd2 Lb7 34.Kc2 a6 35.Sa3 Ld5 36.Td2 b5 37.Tb8 bxa4 38.bxa4 Lc6 39.Kb3 Td4 40.Sc4 Ld5 41.Kc2 Lxc4 42.dxc4 Txc4+ 43.Kd1 Txa4 44.Ta8 Ld4 45.Ke2 Ta3 46.Kd1 a5 47.Ta6 Tf3 48.Te2 h4 49.Te7 hxg3 50.hxg3 Txg3 51.Txa5 Kh6 52.Txf7 Kh5 53.Taa7 Kg4 54.Ta6 Kf3 55.Kc2 Tg4 56.Kd3 Txf4 57.Txf4+ Kxf4 58.Txg6 Kf5 59.Tb6 Ke5 ½-½

(43) Olschok,Jürgen − van Riesen,Klaus [B07]
1.e4 d6 2.d4 Sf6 3.Sc3 g6 4.Lc4 Lg7 5.f3 Sc6 6.Le3 a6 7.Dd2 e5 8.Sge2 0-0 9.h4 b5 10.Lb3 exd4 11.Sxd4 Sxd4 12.Lxd4 c5 13.Lxf6 Lxf6 14.Ld5 Ta7 15.h5 Lg7 16.hxg6 hxg6 17.0-0-0 Df6 18.e5 Dxe5 19.Tde1 Df6 20.Sd1 Lb7 21.c3 Lxd5 22.Dxd5 Te7 23.Sf2 Txe1+ 24.Txe1 b4 25.Se4 Df4+ 26.Kc2 bxc3 27.bxc3 Le5 28.Sxc5 Tc8 29.Se4 Df5 30.Kb3 Tb8+ 31.Ka3 Dc8 32.Sxd6 Dxc3+ 0-1

(44) Kuhn,Gerd − Grothkopp,Dietrich [B10]
1.Sf3 c6 2.e4 d5 3.Sc3 dxe4 4.Sxe4 Lf5 5.Sg3 Lg6 6.h4 h6 7.Se5 Lh7 8.Dh5 g6 9.Df3 Sf6 10.Lc4 e6 11.Se4 Sbd7 12.d4 De7 13.Sxd7 Sxd7 14.Ld2 Lg7 15.0-0-0 Sb6 16.Lb3 0-0-0 17.c3 f5 18.Sc5 e5 19.Se6 e4 20.Dg3 Td7 21.Sxg7 Dxg7 22.Le6 Lg8 23.Lxd7+ Kxd7 24.Db8 1-0

(45) Iwanow,Thomas − Wolff,Stefan [E14]
1.d4 Sf6 2.Sf3 e6 3.c4 c5 4.e3 b6 5.Sc3 Lb7 6.Le2 cxd4 7.exd4 d6 8.0-0 Le7 9.Le3 0-0 10.Tc1 Sbd7 11.Sd2 e5 12.d5 Se8 13.g4 Sc7 14.Sde4 Sa6 15.Dd2 Sdc5 16.Sg3 Lc8 17.Kh1 f6 18.Tg1 g6 19.a3 Sb3 20.Dc2 Sxc1 21.Dxc1 Tf7 22.b4 Lf8 23.Sce4 Lg7 24.g5 f5 25.Sf6+ Lxf6 26.gxf6 f4 27.Sh5 fxe3 28.Dxe3 Kh8 29.Ld3 gxh5 30.Dh6 Dxf6 31.Dxh5 Df3+ 0-1

(46) Bigalke,Andre − Krüger,Ingo [A00]
1.b4 Sf6 2.Lb2 e6 3.b5 d5 4.e3 Le7 5.Sf3 Sbd7 6.a4 0-0 7.Le2 c5 8.d3 b6 9.0-0 Lb7 10.Sbd2 Dc7 11.c4 Tad8 12.Tc1 Tfe8 13.h3 Ld6 14.Tc2 e5 15.cxd5 Sxd5 16.Da1 Sb4 17.Tcc1 g6 18.Tfd1 Sxd3 19.Lxd3 e4 20.Sc4 exd3 21.Txd3 Lf8 22.Sh2 Le4 23.Td2 Lf5 24.Tcd1 Te6 25.Sf1 f6 26.Sg3 Le7 27.Sxf5 gxf5 28.Db1 f4 29.Df5 Sf8 30.Txd8 Lxd8 31.exf4 Le7 32.Td3 Te1+ 33.Kh2 Sg6 34.g3 Db7 35.Dd5+ Dxd5 36.Txd5 Te2 37.Td2 Te4 38.Tc2 Kf7 39.f3 Te1 40.a5 bxa5 41.Sxa5 Ld8 42.Sb7 Lb6 43.Sd6+ Ke7 44.Sc8+ Ke6 45.Td2 Kf7 46.Kg2 h5 47.h4 Tb1 48.Sd6+ Ke7 49.Se4 f5 50.Sc3 Te1 51.Sd5+ Kf7 52.Sf6 Sf8 53.Sxh5 Se6 54.Sf6 Sd4 55.Lxd4 cxd4 56.Sd7 1-0

(47) Stortz,Marcus − Dangelowski,Peter [D36]
1.d4 d5 2.c4 e6 3.Sc3 Sf6 4.cxd5 exd5 5.Dc2 c6 6.Lg5 Le7 7.e3 Sbd7 8.Ld3 h6 9.Lh4 Sh5 10.Lxe7 Dxe7 11.Sge2 Sb6 12.0-0 0-0 13.a3 Te8 14.b4 a6 15.Tfb1 Dg5 16.a4 Le6 17.b5 axb5 18.axb5 Txa1 19.Txa1 Tb8 20.bxc6 bxc6 21.Tb1 Dd8 22.Lf5 Lxf5 23.Dxf5 Sf6 24.h3 Sc4 25.Dd3 Sd6 26.f3 De8 27.Txb8 Dxb8 28.e4 Sc8 29.e5 Sd7 30.f4 Da7 31.Kh2 Se7 32.f5 Db8 33.Kh1 f6 34.e6 Sb6 35.Df3 Sc4 36.Dh5 Df8 37.Sa4 Sd6 38.Sg3 Da8 39.Sb6 Da1+ 40.Kh2 Dxd4 41.Sd7 c5 42.Df3 Db4 43.Kh1 Db5 44.Dg4 Db1+ 45.Kh2 Sdxf5 46.Sxf6+ Kh8 47.Sfh5 Db8 48.Kg1 De5 49.Sxf5 Sxf5 50.Dg6 c4 51.g4 Sd6 52.e7 Dxe7 53.Sxg7 Dxg7 54.Dxd6 d4 55.Db8+ 0-1

(48) Schmidt,Roland − Dörge,Olaf [B22]
1.e4 c5 2.c3 e5 3.Sf3 Sc6 4.d4 cxd4 5.cxd4 exd4 6.Sxd4 Lb4+ 7.Sc3 De7 8.Sdb5 d5 9.Dxd5 Le6 10.Dg5 f6 11.Dg3 Tc8 12.Lf4 Td8 13.Le2 a6 14.Sc7+ Kf7 15.0-0 Sd4 ½-½

(49) Schiller,Thomas − Hotze,Kurt [B10]
1.e4 c6 2.Sc3 Sf6 3.e5 Sd5 4.Lc4 Sxc3 5.dxc3 e6 6.Sf3 d5 7.exd6 Lxd6 8.0-0 0-0 9.Te1 Dc7 10.De2 b5 11.Ld3 f5 12.c4 b4 13.h3 Sa6 14.Sg5 Sc5 15.b3 h6 16.Sf3 Sxd3 17.cxd3 c5 18.d4 cxd4 19.Sxd4 Te8 20.Sxf5 Lh2+ 21.Kh1 Lb7 22.Sh4 Ld6 23.Lb2 Df7 24.Tad1 Le7 25.Td4 Lf6 26.Tf4 e5 27.Lxe5 Dd7 28.Db2 Dxh3+ 29.Kg1 De6 30.Lxf6 Dxe1+ 31.Kh2 Te4 32.Sg6 Txf4 33.Lxg7 Txf2 0-1

(50) Stier,Uwe − Bohn,Christoph [A04]
1.Sf3 f5 2.g3 Sf6 3.e3 d6 4.d4 e6 5.Lg2 Le7 6.0-0 0-0 7.c4 c5 8.Sc3 Sc6 9.De2 De8 10.Sb5 Dh5 11.Te1 g5 12.Sc3 Ld7 13.Td1 Tad8 14.Se1 Dxe2 15.Sxe2 Se4 16.Ld2 Kg7 17.a3 Sxd2 18.Txd2 Sa5 19.Tc2 La4 20.Tc3 Sb3 21.Tb1 Lf6 22.Td3 e5 23.Sc3 e4 24.Tdd1 Lc6 25.Sc2 a6 26.Lf1 Kg6 27.d5 Ld7 28.Se2 h5 29.Sc1 Sxc1 30.Tdxc1 h4 31.b4 hxg3 32.fxg3 f4 33.bxc5 fxg3 34.hxg3 dxc5 35.Lg2 b5 36.Lxe4+ Kh5 37.Ld3 Le5 38.Kg2 bxc4 39.Th1+ Kg4 40.Le2+ Kf5 41.Lxc4 Ke4 42.Lxa6 Lg4 43.Th7 Tf3 44.Ld3+ Kxd3 45.Se1+ Ke2 46.Sxf3 Lxf3+ 47.Kh3 Le4 48.Te7 Lf5+ 49.Kg2 Le4+ 0-1

(51) Menk,Rolf − Seemann,Hans−Siegfried [D00]
1.d4 d5 2.Lf4 Sf6 3.e3 Sc6 4.Sf3 e6 5.c4 Le7 6.Sc3 0-0 7.h3 dxc4 8.Lxc4 Sd5 9.Lh2 Sxc3 10.bxc3 Ld6 11.0-0 Lxh2+ 12.Sxh2 e5 13.Dh5 De7 14.Sf3 g6 15.Dh6 Df6 16.Tab1 exd4 17.exd4 Dg7 18.Df4 Sa5 19.Dxc7 Sxc4 20.Dxc4 Le6 21.Da4 Ld5 22.Se5 f6 23.Sg4 Tac8 24.Dxa7 f5 25.Se5 f4 26.Tfe1 f3 27.c4 fxg2 28.cxd5 Df6 29.Tb2 Dh4 30.Te3 Dg5 31.Te1 Tc1 32.Da5 Tfc8 33.Tbe2 T1c3 34.d6 Kg7 35.Dd5 Txh3 36.Dxb7+ 1-0

(52) Hawranke,Dietrich − Kehr,Hans−Joachim [A43]
1.d4 c5 2.d5 Sf6 3.Sc3 g6 4.e4 d6 5.Sf3 Lg7 6.Le2 0-0 7.0-0 a6 8.a4 Lg4 9.Sd2 Lxe2 10.Dxe2 Sbd7 11.f4 Dc7 12.Sf3 e6 13.dxe6 fxe6 14.Dc4 Tfe8 15.a5 b5 16.axb6 Sxb6 17.De2 c4 18.Kh1 d5 19.e5 Sfd7 20.Le3 Lf8 21.Sd4 Lc5 22.Dg4 Sf8 23.Dh3 Sbd7 24.Ta2 Sb8 25.Sdb5 Dc6 26.Lxc5 Dxc5 27.Sd6 Te7 28.Sa4 Dd4 29.c3 Dd2 30.Sb6 Taa7 31.Sbc8 Teb7 32.Sxb7 Txb7 33.Dh4 Sc6 34.Df2 Dd3 35.Taa1 1-0

(53) Remstedt,Matthias − Schroeder,Raymond [D00]
1.d4 Sf6 2.Sc3 d5 3.Lf4 c6 4.e3 g6 5.Sf3 Lg4 6.Ld3 Lg7 7.h3 Lxf3 8.Dxf3 Sbd7 9.e4 Sxe4 10.Sxe4 dxe4 11.Dxe4 Sf6 12.De3 Sd5 13.De4 Sxf4 14.Dxf4 Dxd4 15.Dxd4 Lxd4 16.c3 Lc5 17.b4 Lb6 18.Td1 0-0 19.Ke2 a5 20.a3 axb4 21.axb4 Ta2+ 22.Td2 Txd2+ 23.Kxd2 Lxf2 24.c4 Td8 25.b5 e5 26.Ke2 Ld4 27.g4 Ta8 28.Td1 Kg7 29.Tf1 Ta2+ 30.Kf3 f6 31.Ke4 Th2 32.Tf3 h5 33.Lf1 hxg4 34.hxg4 Th4 35.Tg3 f5+ 36.Kf3 Kf6 0-1

(54) Staak,Riccardo − Kaland,Joachim [A17]
1.Sf3 e6 2.c4 Sf6 3.Sc3 Lb4 4.g3 0-0 5.Lg2 c5 6.d4 Lxc3+ 7.bxc3 Dc7 8.d5 d6 9.0-0 e5 10.Dc2 Sbd7 11.Sh4 Te8 12.f4 e4 13.Sf5 Sb6 14.Se3 Ld7 15.a4 a5 16.h3 Dd8

17.g4 De7 18.Kh2 Sxg4+ 19.hxg4 Dh4+ 20.Lh3 Sxc4 21.f5 Sxe3 22.Lxe3 Df6 23.Lf4 h6 24.Tg1 g5 25.Lg3 e3 26.Tab1 Tab8 27.Tb6 Te4 28.Dxe4 1-0

(55) Shabani,Shaqir − Schnelle,Rainer [A52]
1.d4 Sf6 2.c4 e5 3.dxe5 Sg4 4.Sf3 Sc6 5.Dd5 Lb4+ 6.Ld2 Lxd2+ 7.Sbxd2 De7 8.e3 Sgxe5 9.Sxe5 Dxe5 10.Dxe5+ Sxe5 11.b3 d6 12.e4 Ld7 13.h3 Lc6 14.f3 a5 15.Le2 h5 16.Sf1 Sg6 17.Se3 Sf4 18.g3 Se6 19.Td1 h4 20.g4 Sf4 21.Kf2 g6 22.Sd5 Lxd5 23.cxd5 g5 24.Lb5+ Kd8 25.Tc1 f6 26.Th2 Th7 27.Ke3 Te7 28.Kd4 Tc8 29.Tc4 Sg6 30.a3 Se5 31.Tc3 Ta8 32.Tf2 Sg6 33.Tfc2 Sf4 34.Lf1 Tb8 35.b4 axb4 36.axb4 Ta8 37.b5 b6 38.Kc4 Kc8 39.Kb4 Kb7 40.Ta3 Txa3 41.Kxa3 Te8 42.Kb3 Ta8 43.Ta2 Ta5 44.Ta3 Sg6 45.Kb4 Txa3 46.Kxa3 Kc8 47.Kb3 Kd7 48.Kc3 Ke7 49.Kd3 Sf4+ 50.Ke3 Sg6 [mit Remisangebot] ½-½

(56) Gehrke,Rolf − Tornier,Siegfried [A32]
1.Sf3 Sf6 2.c4 c5 3.d4 cxd4 4.Sxd4 e6 5.Sc3 Lb4 6.Ld2 0-0 7.e3 Lxc3 8.Lxc3 Se4 9.Dc2 Sxc3 10.Dxc3 Sc6 11.Le2 Da5 12.Dxa5 Sxa5 13.Sb5 Sc6 14.Sd6 Tb8 15.0-0-0 Td8 16.Td2 b6 17.Thd1 La6 18.b3 Kf8 19.Kb2 g6 20.a3 Ke7 21.b4 Lc8 22.f4 a6 23.Lf3 h6 24.Lxc6 dxc6 25.Sf5+ gxf5 26.Txd8 Kf6 27.Th8 1-0

(57) Gebel,Ralph − Lorenz,Jens [E90]
1.Sf3 Sf6 2.c4 g6 3.Sc3 Lg7 4.e4 d6 5.d4 0-0 6.Ld3 Lg4 7.h3 Lxf3 8.Dxf3 Sbd7 9.Le3 e5 10.d5 Sc5 11.Lxc5 dxc5 12.Td1 Se8 13.0-0 Sd6 14.De3 b6 15.Kh1 Dh4 16.Dg3 Dxg3 17.fxg3 f5 18.Tde1 a6 19.Tf3 Tad8 20.Tef1 Tde8 21.a3 b5 22.cxb5 c4 23.Lc2 axb5 24.exf5 e4 25.Tf4 Le5 26.Tg4 Sxf5 27.Sxe4 Se3 28.Txf8+ Kxf8 0-1

(58) Frank,Detlev − Metzner,Arne [A00]
1.a3 d5 2.b4 Sf6 3.Lb2 e6 4.Sf3 c5 5.b5 Le7 6.e3 b6 7.c4 Lb7 8.Le2 Sbd7 9.0-0 Dc7 10.cxd5 Sxd5 11.Dc2 Lf6 12.d3 Lxb2 13.Dxb2 S5f6 14.Sbd2 0-0 15.Tac1 Tac8 16.d4 Db8 17.Sc4 Sg4 18.Sfe5 Sdxe5 19.dxe5 Sh6 20.Sd6 Tcd8 21.Sxb7 Dxb7 22.Lf3 De7 23.Lc6 Sf5 24.De2 Dc7 25.f4 Se7 26.Le4 Sd5 27.Tf3 Td7 28.Th3 g6 29.De1 f6 30.exf6 Sxf6 31.Lb1 Tfd8 32.Lc2 Db7 33.Dh4 Td2 34.Tg3 Txc2 35.Txc2 Td1+ 36.Kf2 Se4+ 37.Ke2 Dd5 38.Tb2 Sxg3+ 39.Dxg3 Dd3+ 40.Kf3 Tf1+ 41.Kg4 Df5+ 42.Kh4 Dh5# 0-1

(59) Abel,Sascha − Hofschroer,Joachim [B98]
1.e4 c5 2.Sf3 d6 3.d4 cxd4 4.Sxd4 Sf6 5.Sc3 a6 6.Lg5 e6 7.f4 Le7 8.Lc4 d5 9.exd5 Sxd5 10.Lxe7 Sxe7 11.Dd2 Sbc6 12.0-0-0 Dxd4 13.Dxd4 Sxd4 14.Txd4 Sc6 15.Td2 b5 16.Le2 Lb7 17.Lf3 Ke7 18.f5 Thd8 19.fxe6 Txd2 20.Kxd2 Td8+ 21.Ke3 fxe6 22.Se2 Sa5 23.Lxb7 Sxb7 24.Sd4 Tc8 25.c3 Sd6 26.Kd3 e5 27.Te1 e4+ 28.Kc2 Kf6 29.g3 Ke5 30.b3 b4 31.Sf3+ Kf6 32.Sd2 Txc3+ 33.Kb2 Ke5 34.a3 a5 35.axb4 axb4 36.Sb1 Td3 37.Kc2 Kd4 38.Sd2 Tc3+ 39.Kb2 Kd3 40.Sf1 Kd4 41.Sd2 Te3 42.Td1 Te2 43.Kc1 Ke5 44.Sc4+ Sxc4 45.bxc4 Txh2 46.Td5+ Ke6 47.Tb5 Tg2 48.Txb4 Txg3 49.c5 Kd5 50.c6 Tc3+ 51.Kd2 Txc6 52.Tb7 Tg6 53.Td7+ Ke6 54.Ta7 Tg3 55.Ta5 h6 56.Ke2 Tg5 57.Ta6+ Kf5 58.Ke3 Tg3+ 59.Kf2 Kf4

60.Ta8 Tg5 61.Ta7 e3+ 62.Ke2 g6 63.Ta4+ Kg3 64.Kxe3 Te5+ 65.Kd4 Te8 66.Ta6 g5 67.Txh6 g4 68.Kd3 Kg2 69.Kd2 g3 70.Th7 Kg1 71.Tg7 g2 72.Th7 Te5 73.Th8 Kf2 74.Tf8+ Kg3 75.Tg8+ Kf3 76.Tg7 Te4 77.Kd3 Tg4 78.Tf7+ Kg3 0-1

(60) Aleanakian,Gabriel − Himmelstaub,Werner [A31]
1.Sf3 Sf6 2.c4 g6 3.Sc3 Lg7 4.e4 d6 5.d4 0-0 6.Le2 c5 7.0-0 cxd4 8.Sxd4 Ld7 9.Le3 Sc6 10.f3 Tc8 11.Tc1 a6 12.Sxc6 Lxc6 13.b3 e6 14.Kh1 Dc7 15.Lf4 e5 16.Lg5 h6 17.Le3 g5 18.Dd2 Tcd8 19.Sd5 Lxd5 20.cxd5 De7 21.Lb6 Tc8 22.Da5 g4 23.Tc7 Txc7 24.Lxc7 Tc8 25.Tc1 Se8 0-1

(61) Jahnke,Giso − Möller,Peter [C41]
1.e4 e5 2.Sf3 d6 3.Lc4 Sf6 4.d3 Le7 5.0-0 0-0 6.Lg5 Lg4 7.Sbd2 Sbd7 8.h3 Lh5 9.g4 Lg6 10.Kh1 Sb6 11.Lb3 c6 12.Sh4 Kh8 13.Sdf3 Sfd7 14.Dd2 Sc5 15.Sf5 Lxg5 16.Dxg5 Sxb3 17.axb3 f6 18.De3 d5 19.S3h4 Lf7 20.Tg1 d4 21.Dd2 c5 22.g5 fxg5 23.Txg5 Tg8 24.Tag1 Df6 25.Txg7 Txg7 26.Txg7 Tg8 27.Txg8+ Lxg8 28.Dh6 Dxh6 29.Sxh6 Le6 30.S4f5 Sd7 31.Kg2 Lxf5 32.Sxf5 Kg8 33.Kg3 b6 34.f4 exf4+ 35.Kxf4 Kf7 36.Kg5 Kg8 37.Sd6 Kg7 38.Kf5 a5 39.e5 Kf8 40.e6 Sb8 41.Kf6 Sc6 42.Sc8 b5 43.e7+ Sxe7 44.Sxe7 1-0

(62) Linke,Harry − Schmoll,Peter [C41]
1.e4 e5 2.Sf3 d6 3.Lc4 Lg4 4.c3 Sf6 5.Db3 Sxe4 6.Lxf7+ Ke7 7.d3 Sc5 8.Lg5+ Kd7 9.Lxd8 Sxb3 10.Lxb3 Kxd8 11.Sg5 Ke7 12.f3 Ld7 13.Sf7 Tg8 14.Sxe5 Le6 15.Lxe6 Kxe6 16.Sc4 Le7 17.0-0 Te8 18.d4 Kf7 19.Te1 Sd7 20.Sbd2 d5 21.Se5+ Sxe5 22.Txe5 c6 23.Tae1 Lf6 24.Txe8 Txe8 25.Txe8 Kxe8 26.f4 Kf7 27.Sf3 h6 28.g4 g5 29.f5 Ke7 30.Kf2 Kd6 31.Ke3 Lg7 32.h4 Lf6 33.hxg5 hxg5 34.b3 b5 35.Kd3 Le7 36.c4 b4 37.c5+ Kc7 38.Se5 a5 39.Kc2 Lf6 40.Kb2 Kb7 41.a3 Kc7 42.axb4 axb4 43.Kc2 Kb7 44.Kd3 Kc7 45.Ke3 Kb7 46.Sd3 Ka6 47.Sxb4+ Kb5 48.Sc2 Lg7 49.Kd3 Lf6 50.Kc3 Lg7 51.Sb4 Lf6 52.Sd3 Lg7 53.Se5 Lh8 54.Sd7 1-0

(63) Mungard,Jens−Uwe − Heine,Hellmut [B30]
1.e4 c5 2.Sf3 Sc6 3.c3 e5 4.d3 Sf6 5.Le3 b6 6.Le2 Dc7 7.h3 d5 8.Sbd2 h6 9.exd5 Sxd5 10.0-0 Le7 11.Te1 Sxe3 12.fxe3 0-0 13.Sf1 Le6 14.Dc2 Tad8 15.Tad1 f5 16.Kh1 Lf6 17.b3 Td7 18.Td2 Tfd8 19.S3h2 Se7 20.c4 Sc6 21.Ted1 Sb4 22.Db1 e4 23.dxe4 Txd2 24.Txd2 Txd2 25.Sxd2 f4 26.Sdf1 fxe3 27.a3 Sc6 28.Dd3 Sd4 29.Dxe3 Lg5 30.Dd3 Lc1 31.a4 Df4 32.Lg4 Lxg4 33.Sxg4 Sxb3 34.e5 Sd4 35.Sfh2 h5 36.g3 Dg5 37.h4 De7 38.Sh6+ Lxh6 0-1

(64) Oelrichs,Manfred − Breitweg,Jason,Dr. [A20]
1.c4 Sf6 2.g3 e5 3.Lg2 Le7 4.Sf3 Sc6 5.0-0 0-0 6.d4 exd4 7.Sxd4 Sxd4 8.Dxd4 d6 9.Sc3 c6 10.e4 Le6 11.b3 Dd7 12.f4 Lh3 13.f5 Lxg2 14.Kxg2 Sg4 15.Lf4 Lf6 16.Dd2 Tad8 17.h3 Se5 18.Tad1 Tfe8 19.g4 h6 20.Se2 De7 21.Sg3 Lg5 22.Sh5 Lxf4 23.Txf4 f6 24.Sg3 Sf7 25.h4 De5 26.Tf3 De7 27.Te3 De5 28.Td3 De7 29.Kh3 De5 30.Td4 De7 31.Sh5 c5 32.Td5 Dxe4 33.Sf4 Df3+ 34.Kh2 Te2+ 35.Sg2 Txd2 0-1

(65) Haack,Michael − Lüttig,Hendrik [B40]
1.e4 c5 2.b4 cxb4 3.d4 e6 4.Sf3 Sf6 5.Ld3 Le7 6.0-0 0-0 7.Lb2 d5 8.Sbd2 b6 9.Te1 La6 10.De2 Lxd3 11.Dxd3 dxe4 12.Sxe4 Sxe4 13.Dxe4 Sd7 14.h3 Sf6 15.De2 Sd5 16.Se5 Dc7 17.Tad1 Lf6 18.Dd2 Lxe5 19.Txe5 Tac8 20.Tc1 Sc3 21.Lxc3 Dxc3 22.Df4 Tc4 23.Te4 h6 24.De5 Dd2 25.Tce1 Txc2 26.Dg3 Tc1 27.Txc1 Dxc1+ 28.Kh2 Dc4 29.Tg4 Kh8 30.Txg7 Dxd4 31.Tg4 Df6 32.Txb4 Tg8 33.De3 Dg5 34.Df3 De5+ 35.g3 f5 36.Tf4 a5 37.Dc6 b5 38.Th4 Kh7 39.Dd7+ Tg7 40.Dd2 Df6 41.Dxa5 Db2 42.Tf4 ½-½

(66) Joppe,Gerd − Kopp,Norbert [C55]
1.e4 e5 2.Lc4 Sf6 3.Sf3 Sc6 4.Sc3 Lc5 5.0-0 h6 6.d3 d6 7.Sa4 Sa5 8.Sxc5 Sxc4 9.dxc4 dxc5 10.Dxd8+ Kxd8 11.Sxe5 Le6 12.f3 Lxc4 13.Sxc4 Ke7 14.Le3 Sd7 15.Tad1 b6 16.Td2 Thd8 17.Tfd1 Ke8 18.Lf4 Tac8 19.Se3 g5 20.Lg3 f6 21.Sd5 Kf7 22.Sxc7 Ke7 23.Sb5 Se5 24.Txd8 Txd8 25.Txd8 Kxd8 26.Lxe5 fxe5 27.Sxa7 Kc7 28.c4 h5 29.h4 gxh4 30.Kh2 Kb7 31.Sb5 Ka6 32.Kh3 1-0

(67) Sengbusch,Gerhard − Zimmermann,Manfred [B50]
1.e4 c5 2.Sf3 d6 3.h3 Sf6 4.Sc3 a6 5.Lc4 e6 6.Le2 Le7 7.d3 Sc6 8.Le3 0-0 9.a3 b5 10.g4 Lb7 11.g5 Se8 12.h4 g6 13.h5 d5 14.Ld2 d4 15.Sb1 Sd6 16.h6 c4 17.Dc1 Tc8 18.Lf4 cxd3 19.Lxd3 Sc4 20.b3 Sd6 21.Sbd2 b4 22.a4 Sa5 23.Db2 Tc3 24.Tg1 Te8 25.Sxd4 Sxe4 26.Se2 e5 27.Sxe4 exf4 28.S2xc3 bxc3 29.Dxc3 f6 30.Kf1 Lxe4 31.Lxe4 Lf8 32.Ld3 Te5 33.b4 Sb7 34.Lxa6 De7 35.gxf6 Dxf6 36.Lxb7 Lxh6 37.a5 Lf8 38.a6 De7 1-0

(68) Kloppenburg,Reimer − Niemann,Jens [D30]
1.d4 d5 2.c4 e6 3.a3 Sf6 4.Lf4 Le7 5.Sc3 a6 6.h3 0-0 7.e3 c5 8.dxc5 Lxc5 9.cxd5 exd5 10.Sf3 Sc6 11.Le2 Le6 12.0-0 De7 13.Dc2 Tac8 14.Tad1 b5 15.b4 Lb6 16.Sg5 h6 17.Sxe6 fxe6 18.Dg6 Df7 19.Dg3 Sh5 20.Lxh5 Dxh5 21.Dh2 Tf6 22.g4 Df7 23.Kh1 g5 24.Lg3 Tf8 25.h4 Lxe3 26.hxg5 hxg5 27.Tde1 Ld2 28.Sxd5 exd5 29.Td1 Sd4 30.f4 gxf4 31.Dxd2 fxg3 32.Dg5+ Tg6 33.Txf7 Txg5 34.Txf8+ Kxf8 35.Txd4 Ke7 36.Kg2 Ke6 37.Kxg3 Ke5 38.Td1 d4 39.Kh4 Tg8 40.g5 Ke4 41.Kg4 Ke3 42.Kf5 d3 43.Kf6 d2 44.g6 Ke2 45.Tg1 d1D 46.Txd1 Kxd1 47.Kf7 Txg6 48.Kxg6 Kc2 49.Kf6 Kb3 50.Ke6 Kxa3 51.Kd6 Kxb4 0-1

(69) Retzlaff,Wolfgang − Zedler,Ernst [C02]
1.e4 c5 2.Sf3 e6 3.c3 Sc6 4.d4 cxd4 5.cxd4 d5 6.e5 Lb4+ 7.Sc3 Sge7 8.a3 Lxc3+ 9.bxc3 Dc7 10.Ld3 Ld7 11.0-0 Sa5 12.Dc2 Sg6 13.Ld2 0-0 14.h4 f5 15.h5 Sh8 16.g4 g6 17.hxg6 hxg6 18.Sh4 Dd8 19.g5 Kg7 20.Kg2 Sf7 21.Th1 Sxg5 22.Tag1 Kf7 23.Kf1 Se4 24.Lxe4 dxe4 25.Sxg6 Lc6 26.Th7+ Ke8 27.Te7+ Dxe7 28.Sxe7 Kxe7 29.c4 1-0

(70) Schmidt,Günther − Huljus,Reinhard,Dr. [C90]
1.e4 e5 2.Sf3 Sc6 3.Lb5 a6 4.La4 Sf6 5.0-0 Le7 6.Te1 b5 7.Lb3 d6 8.a4 b4 9.h3 0-0 10.d3 Sd4 11.Sxd4 exd4 12.Sd2 Le6 13.Tf1 Sd7 14.f4 Lxb3 15.Sxb3 c5 16.Sd2 a5 17.b3 f5 18.Df3 Ta6 19.Te1 Kh8 20.Sc4 fxe4 21.dxe4 Se5 22.De2 Sxc4 23.Dxc4 Tb6 24.Dd5 Lh4 25.Tf1 De8 26.Ld2 Lf6 27.Tae1 Dc6 28.Dc4 Tbb8 29.e5 d5 30.Dd3 Ld8 31.e6 c4 32.Dxd4 Lb6 33.Dxb6 Dxb6+ 34.Kh1 c3 35.Lc1 Tbe8 36.e7 Tf7 37.Le3 d4 38.Lxd4 Dxd4 39.Td1 Df6 40.Td8 Dxe7 41.Tdd1 h6 42.Td4 Dc7 43.f5 Te2 44.Tfd1 Dg3 45.Td8+ Kh7 46.Tg1 Txf5 47.Td3 Df2 48.Tdd1 Tg5 49.Tdf1 Dh4 50.Tf3 Te1 51.Txe1 Dxe1+ 52.Kh2 De2 53.Tg3 De5 0-1

3.Runde (28.08.2003)

(71) Freitag,Roland − Wolff,Stefan [B24]
1.e4 c5 2.Sc3 Sc6 3.g3 g6 4.Lg2 Lg7 5.f4 e6 6.Sf3 Sge7 7.d3 d5 8.0-0 0-0 9.Kh1 a6 10.a4 Tb8 11.Sh4 f5 12.e5 b5 13.axb5 axb5 14.Se2 d4 15.Sf3 Db6 16.Ld2 Td8 17.De1 b4 18.Df2 La6 19.Sg5 Lc8 20.g4 h6 21.gxf5 exf5 22.Sf3 Le6 23.Sh4 Kh7 24.Lf3 g5 25.fxg5 Sxe5 26.Sf4 Lc8 27.Lg2 Sg4 28.Dg3 hxg5 29.Sh3 gxh4 30.Dxh4+ Kg8 31.Dxe7 Lb7 32.Txf5 Lxg2+ 33.Kxg2 Te8 34.Df7+ Kh7 [ZÜ] 1-0

(72) Nonnenmacher,Thomas − Bigalke,Andre [A28]
1.c4 e5 2.Sc3 Sf6 3.Sf3 Sc6 4.d3 Lb4 5.e4 0-0 6.Le2 Te8 7.0-0 Lxc3 8.bxc3 h6 9.h3 d6 10.Le3 b6 11.Sd2 Se7 12.f4 exf4 13.Lxf4 Sg6 14.Lg3 Sh7 15.Sf3 c5 16.Dd2 f6 17.Sh2 Lb7 18.Lh5 Shf8 19.Sg4 Te7 20.Se3 Tc7 21.Tf2 Se5 22.Taf1 Sh7 23.Le2 Tac8 24.Sf5 Df8 25.d4 Sf7 26.Lh5 Shg5 27.Lxf7+ Txf7 28.Sxd6 Sxe4 29.Sxe4 Lxe4 ½-½

(73) Griwenka,Volker (1934) − Poeck,Ole (2120) [B23]
1.e4 c5 2.Sc3 Sc6 3.f4 g6 4.Sf3 Lg7 5.Lb5 Sd4 6.Ld3 d6 7.Sxd4 Lxd4 8.Df3 a6 9.Se2 Lg7 10.0-0 Sf6 11.h3 Dc7 12.c4 b5 13.Sc3 Tb8 14.Sd5 Sxd5 15.cxd5 c4 16.Lc2 0-0 17.Tb1 a5 18.d3 c3 19.b3 Ld4+ 20.Kh2 f5 21.Le3 Dc5 22.Lxd4 Dxd4 23.a3 b4 24.a4 e6 25.dxe6 Lxe6 26.Tfe1 Tbe8 27.Kg3 g5 28.e5 Ld5 29.De3 dxe5 30.Dxd4 exd4 31.fxg5 f4+ 32.Kf2 Te3 [Dominanz] 0-1

(74) van Riesen,Klaus − Hadlich,Winfried [A15]
1.c4 Sf6 2.g3 d5 3.cxd5 Dxd5 4.Sf3 c6 5.Lg2 Lg4 6.Sc3 Da5 7.h3 Lh5 8.0-0 e5 9.d3 Sbd7 10.a3 Ld6 11.Ld2 Dc7 12.Tc1 a6 13.b4 0-0 14.Db3 Dd8 15.Tfe1 De7 16.Sh4 Lg6 17.Sxg6 hxg6 18.Sa4 a5 19.bxa5 Lxa3 20.Ta1 Ld6 21.Dxb7 Tfb8 22.Dxc6 Lb4 23.Lxb4 Dxb4 24.a6 e4 25.dxe4 Se5 26.Dc5 Txa6 27.Dxe5 Txa4 28.Dxb8+ Dxb8 29.Txa4 Db5 30.Td4 g5 31.Lf3 Sd7 32.Ted1 Se5 33.Kg2 f6 34.T1d2 Kf7 35.Td5 Db4 36.Ta2 Db7 37.Tda5 Kg6 38.Ta7 Db3 39.T2a6 Db5 40.Te6 Db8 41.Tee7 Df8 42.Txg7+ Dxg7 43.Txg7+ Kxg7 44.Lg4 Sc6 45.e3 Kh6 46.f4 Kg6 47.Lf5+ Kh6 48.Kf3 Kh5 49.Ke2 Se7 50.Kd3 Sc6 51.Ld7 Sb4+ 52.Kc3 Sa2+ 53.Kd2 Sb4 54.Le6 Sa6 55.Lf7+ Kh6 56.Kc3 Sc7 57.Lc4 Se8 58.Kd4 Sg7 59.Lf7 Kh7 60.Kd5 Kh6 1-0

(75) Dangelowski,Peter − Kuhn,Gerd [A70]
1.d4 c5 2.d5 Sf6 3.c4 e6 4.Sc3 exd5 5.cxd5 d6 6.e4 g6 7.Sf3 Lg7 8.Ld3 0-0 9.0-0 Sa6 10.a3 Sc7 11.h3 b5 12.Te1 Te8 13.Ta2 Tb8 14.Lc2 Sd7 15.Lg5 f6 16.Lf4 Se5 17.Sxe5 fxe5 18.Le3 a6 19.Ta1 Tf8 20.Dd2 Se8 21.Se2 Sf6 22.Lg5 Db6 23.b4 c4 24.De3 Dc7 25.Tab1 Sh5 26.g4 Sf4 27.Sxf4 exf4 28.Lxf4 Lb7 29.Dg3 Txf4 30.Dxf4 Tf8 31.De3 Le5 32.Tf1 Dg7 33.Tbd1 Lf4 34.De2 Dh6 35.Kg2 Dh4 36.Th1 Le5 37.Tdf1 Lc8 38.De3 Df6 39.f3 Lf4 40.De2 De5 41.Tb1 h5 42.Ld1 h4 43.Db2 c3 44.De2 Ld2 45.Tb3 Dg3+ 46.Kf1 g5 47.Dd3 Txf3+ 0-1

(76) Hotze,Kurt − Menk,Rolf [B06]
1.e4 g6 2.d4 d6 3.Sf3 Lg4 4.Sbd2 Lg7 5.h3 Lxf3 6.Sxf3 e6 7.Le3 Se7 8.c3 0-0 9.Ld3 Sd7 10.Dd2 f6 11.h4 Te8 12.h5 d5 13.hxg6 hxg6 14.0-0-0 c6 15.Lh6 Lh8 16.Th3 dxe4 17.Lxe4 f5 18.Lc2 Lf6 19.Lg5 Lg7 20.Tdh1 Kf7 21.Lb3 Da5 22.Kb1 Sg8 23.De3 Sf8 24.Te1 Dc7 25.Lf4 Da5 26.Se5+ Lxe5 27.Lxe5 Sf6 28.Dg5 S6d7 29.Th6 Kg8 1-0

(77) Lemke,Detlef − Schmidt,Roland [B01]
1.e4 d5 2.exd5 Sf6 3.d4 Sxd5 4.Lc4 Lf5 5.Df3 e6 6.c3 c6 7.Se2 Ld6 8.Sd2 Sf6 9.Sg3 Lg6 10.Sde4 Sxe4 11.Sxe4 Le7 12.Lf4 0-0 13.h4 Sd7 14.h5 Lxe4 15.Dxe4 Sf6 16.Df3 h6 17.Dg3 Kh8 18.Le5 Se8 19.0-0-0 Lf6 20.Kb1 Da5 21.Lb3 c5 22.Lc2 c4 23.De3 Dd5 24.g4 Tc8 25.Tdg1 b5 26.Le4 Dd8 27.Lc2 Dd5 28.Th3 a5 29.g5 Lxg5 30.Txg5 hxg5 31.Dxg5 f6 32.Dg6 Kg8 33.h6 fxe5 34.hxg7 Sxg7 35.Th8+ Kxh8 36.Dh7# 1-0

(78) Dörge,Olaf − Hawranke,Dietrich [B27]
1.e4 c5 2.Sf3 g6 3.d4 Lg7 4.Sc3 Da5 5.Ld2 cxd4 6.Sd5 Dd8 7.Lf4 d6 8.Lc4 Sc6 9.c3 dxc3 10.Sxc3 Sf6 11.0-0 0-0 12.h3 Ld7 13.Dd2 Sa5 14.Le2 Le6 15.b3 Sc6 16.Tac1 Da5 17.Lh6 Tac8 18.Lxg7 Kxg7 19.Sg5 Ld7 20.f4 Dc5+ 21.Kh1 Dd4 22.De1 h6 23.Td1 Db4 24.a3 Dxa3 25.Sf3 Le6 26.Ta1 Dc5 27.b4 Dxb4 28.Tb1 Da5 29.Tb5 Dc7 30.f5 a6 31.Tb2 Ld7 32.fxg6 fxg6 33.Sd5 Sxd5 34.exd5 Se5 35.Dh4 Tf6 36.Sxe5 dxe5 37.Db4 Txf1+ 38.Lxf1 Tf8 39.Lc4 b5 40.Dxe7+ Tf7 41.Dxf7+ Kxf7 0-1

(79) Bohn,Christoph − Weiss,Siegfried [B28]
1.e4 c5 2.Sf3 a6 3.d4 cxd4 4.Sxd4 Sf6 5.Sc3 e5 6.Sf5 d5 7.Lg5 d4 8.Lxf6 gxf6 9.Se2 Db6 10.Tb1 Le6 11.c3 Sc6 12.Da4 0-0-0 13.Sc1 dxc3 14.Le2 Lxf5 15.exf5 Td4 16.Lc4 Db4 17.Dxb4 Lxb4 18.bxc3 Lxc3+ 19.Ke2 Txc4 20.Kd3 Tc5 21.Sb3 Td8+ 0-1

(80) Schroeder,Raymond − Ditze,Thomas [D97]
1.d4 Sf6 2.c4 g6 3.Sc3 d5 4.Sf3 Lg7 5.Db3 dxc4 6.Dxc4 0-0 7.e4 c6 8.Le2 Sbd7 9.0-0 Sb6 10.Db3 Le6 11.Dc2 h6 12.Td1 Dc8 13.Le3 Td8 14.Tac1 Lc4 15.Se5 Lxe2 16.Dxe2 De6 17.f3 Sfd7 18.Sd3 Sc4 19.Sf4 1-0

(81) Junker,Hartmut − Staak,Riccardo [B07]
1.e4 d6 2.d4 Sf6 3.Sc3 e5 4.dxe5 dxe5 5.Dxd8+ Kxd8 6.Lg5 Le6 7.0-0-0+ Sbd7 8.Sf3 Ld6 9.Sd5 Lxd5 10.exd5 h6 11.Le3 Sg4 12.h3 Sxe3 13.fxe3 Ke7 14.e4 h5 15.Sh4 g6 16.Le2 Sc5 17.Ld3 Kf6 18.g3 Kg7 19.Thf1 Taf8 20.Tf3 Le7 21.Tdf1 Lxh4 22.gxh4 f5 23.exf5 e4 24.Tg3 exd3 25.cxd3 Th6 26.d4 Se4 27.Tg2 Sd6 28.Tc2 Tf7 29.f6+ Kf8 30.Te2 Sf5 31.d6 cxd6 32.Te6 Tc7+ 33.Kb1 Tc4 34.d5 Tc5 0-1

(82) Himmelstaub,Werner − Bokelbrink,Uwe [B33]
1.e4 c5 2.Sf3 Sc6 3.d4 cxd4 4.Sxd4 Sf6 5.Sc3 e5 6.Sdb5 d6 7.Lg5 a6 8.Lxf6 gxf6 9.Sa3 b5 10.Sd5 f5 11.Ld3 Le6 12.c4 Lxd5 13.cxd5 Sd4 14.Sc2 Dg5 15.Sxd4 exd4 16.Dc2 Dxg2 17.0-0-0 Kd8 18.Kb1 Tc8 19.Dd2 fxe4 20.Thg1 Df3 21.Tg3 Df5 22.Tg5 Df3 23.Tg3 Df6 24.Lxe4 Lh6 25.Da5+ Ke7 26.Db6 Thd8 27.Db7+ Kf8 28.Tf3 De7 29.Dxe7+ Kxe7 30.Lxh7 Th8 31.Te1+ Kf8 32.Lf5 Tc7 33.Ta3 Ld2 34.Td1 Txh2 35.Txa6 Txf2 36.Ld3 Lf4 37.Lxb5 Tcc2 38.Lc6 Txb2+ 39.Ka1 d3 40.Ta8+ Kg7 41.Txd3 Le5 42.Te3 Tf1+ 0-1

(83) Jacoby,Gisbert − Jahnke,Giso [A86]
1.c4 f5 2.g3 Sf6 3.Lg2 g6 4.Sc3 Lg7 5.d4 d6 6.Sh3 0-0 7.d5 Sa6 8.0-0 Sc5 9.Dc2 e5 10.b4 Sce4 11.Sxe4 Sxe4 12.Lxe4 fxe4 13.Sg5 Tf5 14.Sxe4 Th5 15.Le3 Dd7 16.f3 Dh3 17.Tf2 Lh6 18.Dd2 Lxe3 19.Dxe3 Tf5 20.c5 dxc5 21.Dxc5 b6 22.Dxc7 La6 23.d6 Tf7 24.Dxf7+ 1-0

(84) Linke,Harry − Stortz,Marcus [B20]
1.e4 c5 2.Se2 Sc6 3.g3 d5 4.f3 dxe4 5.fxe4 Lg4 6.Lg2 Sd4 7.Sbc3 e5 8.0-0 Dd7 9.d3 h5 10.Le3 h4 11.Lxd4 cxd4 12.Sd5 hxg3 13.hxg3 Le7 14.Dd2 Sf6 15.Sxe7 Dxe7 16.Sc1 Sh5 17.Df2 f6 18.c4 0-0-0 19.a3 Kb8 20.b4 Dd7 21.Sb3 Tdf8 22.Sc5 Dc8 23.Lf3 b6 24.Sa6+ Kb7 25.b5 Lxf3 26.Dxf3 Dh3 27.Ta2 Dxg3+ 28.Tg2 Dxf3 29.Txf3 g5 30.c5 Sf4 31.Tc2 Th7 32.cxb6 axb6 33.Th2 Txh2 34.Kxh2 Th8+ 35.Kg3 Th3+ 36.Kg4 Txf3 37.Kxf3 Sxd3 38.Kg4 Sc5 39.Sb4 d3 40.Sd5 Sxe4 41.Kf5 d2 42.Se3 Sc3 43.Kxf6 d1D 44.Sxd1 Sxd1 45.Kxe5 Sc3 0-1

(85) Heine,Hellmut − Schiller,Thomas [D00]
1.d4 d5 2.Sc3 f5 3.Sf3 Sf6 4.e3 e6 5.Se5 Sbd7 6.f4 Le7 7.Le2 0-0 8.0-0 a6 9.a3 c5 10.Lf3 Dc7 11.Se2 b5 12.Ld2 a5 13.c3 Lb7 14.Tc1 Db6 15.Ta1 c4 16.De1 Tfd8 17.Df2 Se4 18.Lxe4 dxe4 19.Sxd7 Txd7 20.Dg3 Ld5 21.Dh3 Tb7 22.g4 Tf8 23.g5 b4 24.axb4 axb4 25.Ta2 b3 26.Taa1 Ta7 27.Dh5 g6 28.Dh6 Tfa8 29.Tab1 Ta2 30.Tfd1 T8a6 31.Dh4 Da7 32.De1 Ld8 33.h4 Dg7 34.Dg3 Ta7 35.Kf2 Lc6 36.Dh3 Le8 37.Sg3 h6 38.Th1 h5 39.Se2 ½-½

(86) Niemann,Jens − Meyerhold,Sven [A38]
1.c4 Sf6 2.Sc3 g6 3.Sf3 Lg7 4.g3 0-0 5.Lg2 d6 6.0-0 c5 7.d3 Sc6 8.a3 Tb8 9.Tb1 e5 10.b4 Te8 11.bxc5 dxc5 12.Sg5 Sd4 13.Sge4 Sxe4 14.Sxe4 Se6 15.Lb2 b6 16.Sd2 Lb7 17.Lxb7 Txb7 18.Sf3 Sd4 19.Lxd4 exd4 20.Dd2 Tbe7 21.Tfe1 h6

22.e4 dxe3 23.Txe3 Txe3 24.fxe3 g5 25.Kg2 g4 26.Sh4 Da8+ 27.e4 Txe4 28.dxe4 Dxe4+ 29.Kf1 Dxb1+ 30.De1 Dxe1+ 31.Kxe1 Kh7 32.Sf5 Lc3+ 33.Kf2 Kg6 34.Sd6 a6 35.a4 La5 36.Ke3 Kf6 37.Kf4 Ke6 38.Sf5 Ld2+ 39.Ke4 Lc1 40.Sg7+ Kd6 41.Sf5+ Ke6 42.Sg7+ Kf6 43.Sf5 Kg5 44.Sd6 f6 45.Sf5 Lb2 46.Sd6 Ld4 47.Kd5 Lg1 48.Kc6 Lxh2 49.Kxb6 Lxg3 50.Se4+ Kf4 51.Sxf6 Le1 52.Kxc5 g3 53.Sh5+ Kf3 54.Sxg3 Lxg3 55.Kb6 h5 56.Kxa6 h4 0-1

(87) Hochreiner,Jürgen − Stier,Uwe [B07]
1.e4 d6 2.d4 Sf6 3.Sc3 g6 4.Le2 Lg7 5.Le3 c6 6.h4 h5 7.Dd2 Dc7 8.0-0-0 b5 9.e5 dxe5 10.dxe5 Sg4 11.Sxb5 cxb5 12.Lf3 Lf5 13.Lxa8 0-0 14.Se2 Sxe3 15.fxe3 Lxe5 16.Thf1 e6 17.Lf3 Sc6 18.Lxc6 Dxc6 19.Sd4 De4 20.Sxf5 exf5 21.Tf3 Da4 22.Dd5 Lf6 23.Tf4 Da5 24.Db3 Db6 25.e4 Dc7 26.Tdf1 Le5 27.T4f3 fxe4 28.T3f2 Lg3 ½-½

(88) Huljus,Reinhard,Dr. − Koch,Sören [D04]
1.d4 d5 2.Sf3 Sf6 3.e3 Lg4 4.c4 e6 5.Da4+ c6 6.Se5 Lf5 7.Le2 dxc4 8.Dxc4 Sbd7 9.0-0 Ld6 10.f4 Tc8 11.Sc3 b5 12.Db3 b4 13.Sa4 0-0 14.Dd1 c5 15.Sxd7 Sxd7 16.dxc5 Sxc5 17.Sxc5 Lxc5 18.Kh1 Db6 19.a4 Lxe3 20.Lxe3 Dxe3 21.Tf3 Dc5 22.Df1 Dc2 23.Tf2 Dxb2 24.La6 Tc2 25.Txc2 Dxc2 26.Kg1 Td8 0-1

(89) Metzner,Arne − Gehrke,Rolf [B21]
1.e4 c5 2.f4 d5 3.exd5 Sf6 4.c4 e6 5.dxe6 Lxe6 6.Sf3 Sc6 7.Le2 Le7 8.0-0 0-0 9.d3 Dc7 10.De1 Tad8 11.Dc3 Sg4 12.h3 Lf6 13.De1 Sh6 14.Sc3 Sb4 15.Se4 De7 16.Sxf6+ Dxf6 17.Dh4 Sxd3 18.Dxf6 gxf6 19.b3 Sf5 20.Kh2 Sxc1 21.Taxc1 Sd4 22.Sxd4 Txd4 23.f5 Lc8 24.Tf3 Te8 25.Tg3+ Kf8 26.Lf3 b6 27.Td1 Lxf5 28.Txd4 cxd4 29.Ld5 d3 30.Tf3 d2 0-1

(90) Schnelle,Rainer − Joppe,Gerd [C44]
1.e4 e5 2.Sf3 Sf6 3.d3 Sc6 4.g3 d6 5.Lg2 Lg4 6.Sbd2 Le7 7.Sc4 Sd4 8.Se3 Sxf3+ 9.Lxf3 Lxf3 10.Dxf3 g6 11.Ld2 Dd7 12.a4 h5 13.h4 Dc6 14.b4 Td8 15.c4 Db6 16.Lc3 c6 17.0-0 a6 18.b5 c5 19.bxa6 bxa6 20.Tfb1 Dc7 21.Ta2 0-0 22.Tab2 Tb8 23.De2 Tfc8 24.Dc2 Ld8 25.Tb3 Da7 26.Db2 Lc7 27.Tb7 Txb7 28.Dxb7 Da8 29.Kg2 Tb8 30.Dxa8 Txa8 31.Tb7 Ld8 32.Kh3 Kf8 33.f3 Ke8 34.g4 hxg4+ 35.fxg4 Kf8 36.Ld2 Se8 37.g5 Sg7 38.Sg4 Se6 39.Sh6 Lc7 40.Le3 Tb8 41.Txb8+ Lxb8 42.Sg4 Lc7 43.Sf6 Ke7 44.Sd5+ Kf8 45.Ld2 Ld8 46.Lc3 Kg7 47.Kg4 Kh7 48.Kf3 ½-½

(91) Hofschroer,Joachim − Olschok,Jürgen [B38]
1.d4 Sf6 2.c4 c5 3.Sf3 g6 4.Sc3 Lg7 5.e4 cxd4 6.Sxd4 d6 7.Le2 0-0 8.0-0 Sc6 9.Le3 a6 10.Tc1 Ld7 11.Dd2 Sxd4 12.Lxd4 Da5 13.Tfd1 Tac8 14.Sd5 Dxd2 15.Sxe7+ Kh8 16.Txd2 Tce8 17.Lxf6 Lxf6 18.Sd5 Lg7 19.f3 Lh6 20.f4 Txe4 21.Tf1 Lg7 22.b3 Tfe8 23.Lf3 Ld4+ 24.Kh1 Te1 25.Td1 Txf1+ 26.Txf1 Lc6 27.g3 Kg7 28.Td1 Lc5 29.Kg2 a5 30.Td2 Te1 31.Te2 Tg1+ 32.Kh3 Ld7+ 33.Lg4 Lc6 34.Lf3 h5 35.Tg2 Ld7+ 36.Kh4 Te1 37.Te2 Txe2 38.Lxe2 Ld4 39.h3 Lf2 40.Ld3 Le1 41.Le2 Lf5 42.Ld1 Kh6 43.Se7 Le6 44.Sg8+ Kg7 45.Se7 f6 46.Lf3 Kh6 47.Sg8+ 0-1

(92) Grothkopp,Dietrich − Shabani,Shaqir [D30]
1.d4 d5 2.c4 e6 3.Sf3 Sf6 4.e3 c6 5.Ld3 Lb4+ 6.Ld2 De7 7.a3 Ld6 8.c5 Lc7 9.b4 Sbd7 10.Lc3 h6 11.Sbd2 a6 12.0-0 0-0 13.Se5 Sh7 14.f4 Sxe5 15.dxe5 b6 16.Ld4 b5 17.Dc2 f5 18.exf6 Sxf6 19.Sf3 a5 20.Se5 Lxe5 21.Lxe5 Ld7 22.Ld6 Df7 23.Lg6 Sg4 24.Lxf7+ Txf7 25.Dc3 1-0

(93) Breitweg,Jason,Dr. − Iwanow,Thomas [D56]
1.d4 Sf6 2.c4 e6 3.Sc3 d5 4.Lg5 Le7 5.e3 h6 6.Lh4 c6 7.Sf3 Sbd7 8.Ld3 0-0 9.0-0 dxc4 10.Lxc4 Sd5 11.Lxe7 Dxe7 12.Tc1 Sxc3 13.Txc3 Sb6 14.Lb3 Sd5 15.Tc1 Ld7 16.Te1 Tfd8 17.Lxd5 exd5 18.a3 Lg4 19.h3 Lf5 20.Sd2 Td6 21.Tc3 Tg6 22.Kf1 Te8 23.Sf3 De4 24.g4 Lc8 25.Se5 Tf6 26.f3 Txe5 27.Kg2 Txf3 28.Dxf3 Dxf3+ 29.Kxf3 Te4 30.Tb3 g6 31.Tc1 Kg7 32.a4 g5 33.Tbc3 Kg6 34.Kg3 h5 35.gxh5+ Kxh5 36.Tf1 Kg6 37.b4 a6 38.Tf3 ½-½

(94) Krüger,Ingo − Retzlaff,Wolfgang [A00]
1.b4 e5 2.Lb2 d6 3.c4 Le6 4.e3 Sd7 5.Sf3 Sgf6 6.Le2 g6 7.0-0 Lg7 8.d3 0-0 9.Sbd2 c6 10.a4 a6 11.Dc2 Dc7 12.e4 Tfc8 13.Sg5 Sf8 14.Sdf3 De7 15.Tfc1 S6d7 ½-½

(95) Lorenz,Jens − Sengbusch,Gerhard [D00]
1.d4 d5 2.e4 dxe4 3.Sc3 Sf6 4.f3 exf3 5.Sxf3 Sc6 6.Lc4 h6 7.0-0 Lg4 8.Le3 e6 9.Lb5 a6 10.Lxc6+ bxc6 11.Se2 Lxf3 12.Txf3 Ld6 13.Lf4 Se4 14.Dd3 Sg5 15.Te3 Tf8 16.h4 Lxf4 17.Sxf4 Dd6 18.Tf1 Th8 19.Sg6 fxg6 20.Dxg6+ Kd7 21.Dxg7+ De7 22.Dxe7+ Kxe7 23.hxg5 hxg5 24.Te5 Thg8 25.b3 Tg6 26.Tc5 Kd6 27.Tf7 Tb8 28.c4 Ta8 29.Te5 a5 30.c5# 1-0

(96) Kehr,Hans−Joachim − Lüttig,Hendrik [B30]
1.e4 c5 2.Sf3 Sc6 3.Lb5 a6 4.Lxc6 bxc6 5.d4 cxd4 6.Dxd4 e6 7.0-0 c5 8.Da4 Sf6 9.e5 Sd5 10.Dg4 Db6 11.Sa3 a5 12.Sc4 Db8 13.Sd6+ Lxd6 14.Dxg7 Tf8 15.exd6 Dxd6 16.Lh6 f6 17.Dxf8+ Dxf8 18.Lxf8 Kxf8 19.Tfd1 Sb6 20.b3 d5 21.Td2 Ke7 22.Tad1 Ld7 23.Se1 Tg8 24.Td3 e5 25.Tg3 Kf7 26.Tdd3 Lf5 27.Txg8 Kxg8 28.Tg3+ Kf7 29.Tc3 Sd7 30.Sd3 Lxd3 31.Txd3 Sb6 32.Tg3 d4 33.h4 Sd5 34.Kf1 Sc3 35.Txc3 dxc3 36.Ke2 e4 37.Ke3 f5 38.f3 exf3 39.Kxf3 Ke6 40.Kf4 h6 41.a3 Kf6 42.Ke3 Ke5 43.g3 Kd5 44.Kd3 Ke5 45.Kc4 Ke4 46.Kxc5 Ke3 47.b4 axb4 48.axb4 Kd2 49.b5 Kxc2 50.b6 Kd2 51.b7 c2 52.b8D c1D+ 53.Kd6 Da3+ 54.Ke6 Df3 55.Df4+ Ke2 56.Dxf3+ Kxf3 57.Kxf5 Kxg3 58.h5 Kh4 59.Kg6 Kg4 60.Kxh6 1-0

(97) Seemann,Hans−Siegfried − Remstedt,Matthias [C62]
1.e4 e5 2.Sf3 Sc6 3.Lb5 d6 4.c3 Ld7 5.0-0 Sf6 6.Lc4 Sa5 7.Le2 Sxe4 8.d4 De7 9.dxe5 b6 10.b4 Sc6 11.Dd5 f5 12.b5 dxe5 13.bxc6 Le6 14.Dxe5 0-0-0 15.Db5 Sd6 16.Da6+ Kb8 17.Lg5 Lc8 18.Lxe7 Lxa6 19.Lxa6 Lxe7 20.Se5 1-0

(98) Kaland,Joachim − Tornier,Siegfried [C34]
1.e4 e5 2.f4 exf4 3.Sf3 g6 4.Lc4 Lg7 5.0-0 Sh6 6.d3 0-0 7.c3 d6 8.Lxf4 Le6 9.Lxe6 fxe6 10.Db3 Txf4 11.Dxe6+ Kh8 12.Sbd2 Sd7 13.g3 Tf6 14.Dh3 De7 15.Tae1 Taf8 16.Dh4 Se5 17.d4 Sxf3+ 18.Txf3 Dd7 19.Tef1 Txf3 20.Txf3 Txf3 21.Sxf3 Sf7 22.Kg2 De6 23.d5 Dd7 24.Df4 h6 25.h4 Kg8 26.Sh2 h5 27.Sf3 De7 28.De3 b6 29.b3 Df6 30.c4 Lh6 31.Dd4 Se5 32.Sxe5 Dxe5 33.Dxe5 dxe5 34.Kf3 Kf7 35.g4 Ke7 36.b4 Kd6 37.g5 Lf8 38.a4 a5 39.c5+ Kd7 40.cxb6 cxb6 41.bxa5 bxa5 42.Ke3 Kd6 43.Kd2 Kc5 44.Kc3 Le7 0-1

(99) Frank,Detlev − Haack,Michael [A00]
1.a3 e5 2.b4 Le7 3.Lb2 Lf6 4.e4 Se7 5.Sf3 Sg6 6.Lc4 d6 7.d3 Sd7 8.0-0 Sb6 9.Lb3 Lg4 10.Sbd2 Dd7 11.De1 Sf4 12.De3 h5 13.d4 g5 14.dxe5 Lxf3 15.e6 fxe6 16.Lxf6 Th6 17.Lxg5 Tg6 18.Dxf4 Lxg2 19.Kxg2 e5 20.Dg3 Sc8 21.f4 Se7 22.fxe5 0-0-0 23.e6 Dc6 24.h4 d5 25.exd5 Sxd5 26.Kh2 Dxe6 27.Dh3 Dxh3+ 28.Kxh3 Tdd6 29.Se4 Tde6 30.Lxd5 Te5 31.Tf8+ Kd7 32.Td8# 1-0

(100) Mungard,Jens−Uwe − Abel,Sascha [C55]
1.e4 e5 2.Sf3 Sc6 3.Lc4 Sf6 4.Sc3 Lc5 5.0-0 0-0 6.a3 d6 7.h3 a6 8.d3 h6 9.b4 La7 10.Le3 b5 11.Lxa7 Txa7 12.Lb3 Kh8 13.Dd2 Sh5 14.Sd5 Se7 15.Kh2 c6 16.Se3 Sf4 17.Sg1 f5 18.g3 Se6 19.exf5 Sxf5 20.Sxf5 Txf5 21.g4 Tf6 22.f3 Taf7 23.Tf2 Dc7 24.Taf1 Tf8 25.Se2 d5 26.Kg2 g5 27.c3 Te8 28.Lc2 d4 29.cxd4 Sxd4 30.Sxd4 exd4 31.Lb3 Lb7 32.Te1 Tef8 33.Ld1 c5 34.Db2 Dc6 35.Te4 Dc7 36.Te1 Ld5 37.bxc5 Dxc5 38.Db4 Dc3 39.Le2 Te8 40.Kg3 Tfe6 41.h4 gxh4+ 42.Kxh4 Dxb4 43.axb4 Lxf3 44.Txf3 Txe2 45.Tb1 T8e3 46.Txe3 dxe3 47.Kg3 Td2 48.Kf3 Txd3 49.Ta1 Td4 50.Txa6 Kg7 51.Tb6 Txb4 52.Kxe3 Tb1 53.Kd3 b4 54.Kc2 Tg1 55.Txb4 Kg6 56.Kd2 Tf1 57.Ke3 Tf6 58.Tf4 Te6+ 59.Kf3 Ta6 60.Te4 Tf6+ ½-½

(101) Schmoll,Peter − Oelrichs,Manfred [B13]
1.e4 c6 2.d4 d5 3.exd5 cxd5 4.Sc3 Sf6 5.Sf3 Sc6 6.Lb5 a6 7.Lxc6+ bxc6 8.0-0 Lg4 9.Te1 e6 10.Lg5 h6 11.Lh4 g5 12.Lg3 Sh5 13.h3 Lxf3 14.Dxf3 Sxg3 15.fxg3 Lg7 16.Se2 0-0 17.c3 Db6 18.b3 e5 19.Kh2 e4 20.Df5 Db5 21.Tab1 Tae8 22.g4 Te6 23.Df2 Tf6 24.De3 Te8 25.Kh1 Lf8 26.Tf1 Tee6 27.Tf5 Txf5 28.gxf5 Te8 29.Sg3 f6 30.Sh5 Kf7 31.g3 Dd3 32.Te1 La3 33.g4 Lb2 34.c4 Lxd4 35.Dxd3 exd3 36.Td1 dxc4 37.bxc4 Te3 38.Kg2 c5 39.Sg3 a5 40.Sf1 Te2+ 41.Kf3 Txa2 42.Txd3 Tf2+ 43.Ke4 Txf1 44.Ta3 Ta1 45.Tb3 Te1+ 46.Kd5 a4 47.Ta3 Ta1 48.Txa1 Lxa1 49.Kxc5 Lc3 0-1

(102) Zimmermann,Manfred − Kloppenburg,Reimer [B28]
1.e4 c5 2.Sf3 a6 3.d4 cxd4 4.Sxd4 Sc6 5.Lc4 Sf6 6.Sc3 e6 7.0-0 Le7 8.Kh1 0-0 9.f4 d6 10.Le3 d5 11.exd5 exd5 12.Ld3 Lg4 13.Dd2 Sb4 14.f5 Sh5 15.Le2 Lxe2 16.Scxe2 Sf6 17.c3 Se4 18.Dd1 Sc6 19.Sf3 f6 20.Sed4 Sxd4 21.Sxd4 Dd7 22.Se6 Tfc8 23.Dg4 Ld6 24.Lh6 Lf8 25.Tad1 Tc4 26.Td4 Txd4 27.Sxd4 Te8 28.Se6 Te7 29.Le3 Db5 30.Df3 Dd7 31.Sd4 De8 0-1

(103) Kopp,Norbert − Gebel,Ralph [A00]
1.b4 c6 2.Lb2 d5 3.e3 Lf5 4.d4 Sf6 5.h3 Sbd7 6.c4 e6 7.a3 a5 8.c5 Le7 9.b5 cxb5 10.Lxb5 0-0 11.Sd2 Dc7 12.Sgf3 Tfc8 13.Sh4 Lg6 14.Sxg6 fxg6 15.a4 b6 16.c6 Sb8 17.Tc1 Dd6 18.Dc2 Ta7 19.Ke2 Tac7 20.Db1 Sxc6 21.f3 Dg3 22.Thg1 Sb4 23.Txc7 Txc7 24.La3 Kf7 25.e4 Sh5 26.Sf1 Sf4+ 27.Kd1 Df2 28.Lxb4 Dxg1 29.Ld2 Dxf1+ 30.Lxf1 Sh5 31.exd5 exd5 32.Dxb6 Td7 33.Dxa5 Sg3 34.Lb4 1-0

(104) Zedler,Ernst − Aleanakian,Gabriel [B34]
1.e4 c5 2.Sf3 Sc6 3.d4 cxd4 4.Sxd4 g6 5.Le3 Sf6 6.Sc3 Lg7 7.Dd2 0-0 8.f3 d5 9.Sb3 dxe4 10.fxe4 a6 11.0-0-0 Dxd2+ 12.Txd2 Sg4 13.Sd1 Sxe3 14.Sxe3 Lh6 15.Te2 Lg4 16.Te1 Tfd8 17.Kb1 Lxe3 18.Txe3 Td1+ 19.Sc1 Tad8 20.Td3 T8xd3 21.cxd3 Le2 22.Kc2 Txf1 23.Txf1 Lxf1 24.g3 Sd4+ 25.Kc3 e5 26.a4 Kf8 27.a5 Ke7 28.b4 Kd6 29.Kc4 Kc6 30.Sa2 Lh3 31.Sc1 Le6+ 32.Kc3 g5 33.Kd2 Sf3+ 34.Kc3 Sxh2 35.d4 exd4+ 36.Kxd4 Sf1 37.Ke5 Sxg3 38.Sd3 h5 39.Sc5 h4 40.Sd3 h3 41.Sf2 h2 42.Kf6 Sxe4+ 0-1

(105) Möller,Peter − Schmidt,Günther [A46]
1.d4 Sf6 2.Sf3 e6 3.Lg5 h6 4.Lxf6 Dxf6 5.e4 Dd8 6.Lc4 d5 7.exd5 exd5 8.De2+ Le7 9.Ld3 0-0 10.0-0 a6 11.Sbd2 Te8 12.Se5 Ld6 13.Dh5 Lxe5 14.dxe5 Sc6 15.f4 Sb4 16.Df3 c5 17.c3 Sxd3 18.Dxd3 Db6 19.Dc2 Ld7 20.Kh1 Tac8 21.c4 d4 22.Se4 Tc6 23.Sd6 Td8 24.b3 Txd6 25.exd6 Dxd6 26.Dd3 a5 27.Tae1 f5 28.Te5 b6 29.Tfe1 Dg6 30.Td5 Te8 31.Txe8+ Lxe8 32.Dxf5 Dxf5 33.Txf5 Ld7 34.Td5 Le8 35.g3 Lc6 36.Kg2 Lxd5+ 37.cxd5 Kf7 38.Kf3 Ke7 39.Ke4 Kd6 40.h4 b5 41.g4 a4 42.h5 axb3 43.axb3 d3 44.Kxd3 Kxd5 45.g5 c4+ 46.bxc4+ bxc4+ 47.Kc3 Ke4 48.gxh6 gxh6 49.Kxc4 Kxf4 50.Kd4 Kg4 51.Ke4 Kg5 52.Kf3 Kxh5 53.Kg3 Kg5 54.Kh3 h5 55.Kg3 h4+ 56.Kh3 Kh5 57.Kh2 Kg4 58.Kg2 h3+ 59.Kh2 Kh4 60.Kh1 Kg3 ½-½

4.Runde (04.09.2003)

(106) Kuhn,Gerd − Freitag,Roland [A45]
1.d4 Sf6 2.Lg5 e6 3.e4 h6 4.Lxf6 Dxf6 5.Sc3 d6 6.Dd2 a6 7.0-0-0 g6 8.f4 Lg7 9.e5 Dd8 10.Sf3 d5 11.Ld3 b6 12.Se2 c5 13.c3 Ld7 14.g4 cxd4 15.Sexd4 Sc6 16.Sxc6 Lxc6 17.Sd4 Ld7 18.De2 h5 19.h3 b5 20.f5 hxg4 21.hxg4 Dg5+ 22.Kb1 Txh1 23.Txh1 b4 24.cxb4 gxf5 25.gxf5 exf5 26.a3 Le6 27.Lxa6 f4 28.Lb5+ Kf8 29.Sf3 Dg6+ 30.Ld3 Lf5 31.Lxf5 Dxf5+ 32.Ka2 De4 33.Te1 Dxb4 34.Kb1 Txa3 35.Tg1 Te3 36.Dg2 De4+ 37.Ka1 Da4+ 38.Kb1 De4+ 39.Ka1 Lxe5 40.Dg8+ Ke7 41.Sxe5 Dxe5 0-1

(107) Poeck,Ole (2120) − van Riesen,Klaus (2074) [B41]
1.e4 c5 2.Sf3 e6 3.d4 cxd4 4.Sxd4 a6 5.c4 Sf6 6.Sc3 d6 7.Le3 Le7 8.Le2 Dc7 9.Tc1 0-0 10.0-0 b6 11.Dd2 Lb7 12.f3 Sbd7 13.Tfd1 Tac8 14.b3 Tfd8 15.Lf1 Db8 16.Kh1 Lf8 17.Df2 d5 18.cxd5 exd5 19.Sxd5 Sxd5 20.exd5 Txc1 21.Txc1 Lxd5 22.Lxa6 Sc5 23.Lb5 Ld6 24.Sf5 Lf8 25.Dh4 f6 26.Lf4 Da8 27.Dg3 Dxa2 28.b4 Sb3 29.Te1 Da7 30.h4 Kh8 31.Lc7 Tc8 32.Ld6 Df7 33.Lxf8 Dxf8 34.Se7 Td8 35.Sxd5 [und da nach Txd5 Te8 die Dame gewinnt (wohl dem der ein Luftloch hat ;−)] 1-0

(108) Hotze,Kurt − Lemke,Detlef [B85]
1.e4 c5 2.Sf3 Sc6 3.Sc3 d6 4.d4 cxd4 5.Sxd4 a6 6.Le3 e6 7.Le2 Le7 8.0-0 Sf6 9.f4 Dc7 10.Dd2 0-0 11.Tad1 Ld7 12.Sf3 b5 13.a3 Tab8 14.Ld3 Sg4 15.Kh1 Sxe3 16.Dxe3 b4 17.Se2 bxa3 18.bxa3 Tfd8 19.e5 f6 ½-½

(109) Staak,Riccardo − Nonnenmacher,Thomas [D33]
1.Sf3 Sf6 2.c4 c5 3.Sc3 e6 4.g3 d5 5.cxd5 exd5 6.d4 Le6 7.Lg2 Sc6 8.0-0 Le7 9.dxc5 Lxc5 10.b3 0-0 11.Lb2 De7 12.Sb5 Tfd8 13.Sbd4 Se4 14.Tc1 Tac8 15.Dd3 Sb4 16.Db1 Lg4 17.Tfd1 Sc6 18.Dd3 Sb4 19.Db1 Sc6 20.Da1 f6 21.h3 Le6 22.e3 Lf7 23.Sf5 Df8 24.Sd2 Sxd2 25.Txd2 La3 26.Tcd1 Lxb2 27.Dxb2 Dc5 28.g4 Le6 29.Sd4 Lf7 30.Se2 Td6 31.Sg3 Tcd8 32.Sf5 T6d7 33.Dc1 Dxc1 34.Txc1 Le6 35.Sd4 Sxd4 36.Txd4 Kf7 37.f4 g6 38.Kf2 Ke7 39.Kg3 Td6 40.Tcd1 T8d7 41.Lf1 a6 42.Tc1 Kd8 43.Ld3 Tc7 44.Th1 Ke7 45.h4 f5 46.h5 fxg4 47.hxg6 hxg6 48.Lxg6 Tc3 49.f5 Txe3+ 50.Kf4 Te2 51.fxe6 Tdxe6 52.Lf5 Tf6 53.Txd5 Tf2+ 54.Kg5 Tf8 55.Th7+ 1-0

(110) Hawranke,Dietrich − Schroeder,Raymond [B88]
1.e4 c5 2.Sf3 Sc6 3.Sc3 d6 4.d4 cxd4 5.Sxd4 Sf6 6.Lc4 e6 7.Lb3 Le7 8.Le3 0-0 9.0-0 a6 10.f4 Ld7 11.f5 Sxd4 12.Lxd4 b5 13.fxe6 Lxe6 14.Df3 Tc8 15.Sd5 Sxd5 16.exd5 Ld7 17.Dg3 g6 18.c3 f5 19.Tad1 Tf7 20.Tde1 Df8 21.Te6 Lf6 22.Dxd6 Lxd4+ 23.cxd4 Dg7 24.Te5 Tf6 25.Db4 Kh8 26.De1 Td6 27.De3 Tf8 28.Te7 Df6 29.De5 Kg8 30.Tc1 Tf7 31.Txf7 Kxf7 32.Tc7 a5 33.a4 b4 34.Lc4 De7 35.Lb5 Ke8 36.Dh8+ Kf7 37.Dxh7+ Kf6 38.Dh8+ Kg5 39.De5 1-0

(111) Weiss,Siegfried − Bigalke,Andre [B20]
1.g3 c5 2.Lg2 Sc6 3.e4 d6 4.Se2 g6 5.0-0 Lg7 6.d3 Ld7 7.c3 e5 8.f4 Sge7 9.Sd2 0-0 10.Sc4 Dc7 11.Se3 f5 12.fxe5 dxe5 13.Sd5 Sxd5 14.exd5 Sd8 15.c4 Sf7 16.Le3 Sd6 17.Tc1 Tae8 18.Dd2 Sf7 19.b4 b6 20.Tb1 h6 21.Sc3 a6 22.bxc5 bxc5 23.Tb3 g5 24.Tfb1 Sd6 25.Kh1 f4 26.Lf2 f3 27.Lf1 e4 28.Sxe4 Txe4 29.dxe4 Sxe4 30.Dc2 Sxf2+ 31.Dxf2 Ld4 32.Dc2 Lf5 33.Ld3 Lh3 ½-½

(112) Bokelbrink,Uwe − Gehrke,Rolf [B41]
1.e4 c5 2.Sf3 a6 3.c4 e6 4.d4 cxd4 5.Sxd4 Dc7 6.Sc3 Sf6 7.Ld3 Sc6 8.Sxc6 dxc6 9.0-0 e5 10.a3 Le6 11.Dc2 Td8 12.b4 b5 13.Lg5 Le7 14.Tfe1 0-0 15.Sd1 Dd7 16.Sb2 h6 17.Lc1 Tc8 18.c5 a5 19.Lf1 a4 20.Sd3 Lb3 21.Dc3 Dd4 22.Dxd4 exd4

23.Lb2 Tfd8 24.h3 Se8 25.f4 Lh4 26.Te2 Lg3 27.e5 Sc7 28.f5 Sd5 29.Te4 Se3 30.f6 Sf5 31.Le2 g6 32.Tf1 Ld5 33.Tg4 h5 34.Tg5 Lh4 35.Tgxf5 gxf5 36.Txf5 Le4 37.Txh5 Lxd3 38.Lxd3 Le1 39.Lc1 1-0

(113) Olschok,Jürgen − Jacoby,Gisbert [C50]
1.e4 e5 2.Sf3 Sc6 3.Lc4 d6 4.d3 Le7 5.Sc3 Sf6 6.h3 Sa5 7.Lb3 Sxb3 8.axb3 c5 9.Le3 0-0 10.Dd2 Ld7 11.g4 Lc6 12.g5 Se8 13.0-0-0 f5 14.gxf6 Sxf6 15.Sg5 Dd7 16.f4 exf4 17.Lxf4 b5 18.Se2 Sh5 19.h4 a5 20.Thf1 a4 21.bxa4 h6 22.Sf3 Txa4 23.c3 Da7 24.Kc2 Ta2 25.Tb1 c4 26.Sfd4 Da4+ 27.Kc1 Lb7 28.Tg1 cxd3 29.Sf5 Txf5 30.exf5 dxe2 31.Dxe2 Dxf4+ 0-1

(114) Wolff,Stefan − Grothkopp,Dietrich [A16]
1.c4 Sf6 2.Sc3 g6 3.e4 d6 4.f4 e5 5.Sf3 Sbd7 6.d3 Lg7 7.Le2 0-0 8.0-0 c6 9.Kh1 Db6 10.De1 Sh5 11.f5 Sf4 12.g3 Sxe2 13.Dxe2 Sf6 14.Sh4 Ld7 15.Sd1 Le8 16.Sf2 Dc7 17.Lg5 Kh8 18.Sg2 Sg8 19.h4 h6 20.Sg4 Kh7 21.f6 Lh8 22.Dd2 Ld7 23.Sxh6 Lxf6 24.Txf6 1-0

(115) Stortz,Marcus − Bohn,Christoph [E48]
1.d4 e6 2.c4 Sf6 3.Sc3 Lb4 4.e3 0-0 5.Ld3 c5 6.Sge2 d5 7.0-0 Sc6 8.a3 Lxc3 9.bxc3 cxd4 10.cxd4 e5 11.cxd5 Sxd5 12.Lb2 exd4 13.Sxd4 Se5 14.Lxh7+ Kxh7 15.Dh5+ Kg8 16.Dxe5 Te8 17.Dg3 Sf6 18.Sb5 Sh5 19.Df3 Dg5 20.Sd6 Te7 21.Sxc8 Txc8 22.Tac1 Tec7 23.Txc7 Txc7 24.Tc1 Txc1+ 25.Lxc1 Dc5 26.Dd1 Sf6 27.Lb2 b5 28.h3 Sd5 29.Dd4 Dxd4 30.Lxd4 a6 31.Kf1 f6 32.Ke2 Kf7 33.Kd3 Ke6 34.g3 Se7 35.e4 g5 36.f4 gxf4 37.gxf4 f5 38.Le5 fxe4+ 39.Kxe4 Sf5 40.Lc7 Sh4 41.Kd4 Kd7 42.Le5 a5 43.Kc5 b4 44.a4 Sg6 45.Lf6 Sxf4 46.h4 Ke6 47.La1 Sd3+ 48.Kc4 Sc1 49.Lb2 Sa2 50.Kb5 Kf5 51.Kxa5 Kg4 52.Ka6 Kxh4 53.a5 Sc3 54.Kb7 Sa4 55.Ld4 b3 56.a6 b2 57.Lxb2 Sc5+ ½-½

(116) Hadlich,Winfried − Griwenka,Volker [A21]
1.c4 f5 2.g3 Sf6 3.Sc3 e5 4.a3 g6 5.d4 Sc6 6.d5 Se7 7.e4 d6 8.Lg2 Lg7 9.Sge2 0-0 10.h3 fxe4 11.g4 c6 12.Sg3 cxd5 13.cxd5 Ld7 14.Sgxe4 Sxe4 15.Lxe4 Tc8 16.Le3 a6 17.Dd2 Kh8 18.Lg5 De8 19.0-0-0 Sg8 20.Kb1 Sf6 21.Tde1 Lb5 22.f3 Sxe4 ½-½

(117) Meyerhold,Sven − Dangelowski,Peter [B99]
1.e4 c5 2.Sf3 d6 3.d4 cxd4 4.Sxd4 Sf6 5.Sc3 a6 6.Lg5 e6 7.f4 Le7 8.Df3 Dc7 9.0-0-0 Sbd7 10.g4 Sc5 11.Lxf6 Lxf6 12.g5 Le7 13.h4 h6 14.f5 hxg5 15.hxg5 Lxg5+ 16.Kb1 Tf8 17.Lh3 e5 18.Sd5 Dd8 19.Sb3 Sxb3 20.Dxb3 b5 21.Dc3 Ta7 22.f6 Le6 23.fxg7 Tg8 24.Lf5 Lxd5 25.Txd5 Lf6 26.Dc6+ Ke7 27.Thd1 Txg7 28.Txd6 1-0

(118) Koch,Sören − Lorenz,Jens [A01]
1.b3 e5 2.Lb2 Sc6 3.e3 a6 4.c4 Sf6 5.d3 Lb4+ 6.Sd2 0-0 7.a3 Le7 8.Sgf3 d6 9.Le2 Se8 10.d4 exd4 11.exd4 Lf5 12.Sf1 d5 13.cxd5 Dxd5 14.Se3 Dd7 15.d5 Sb8 16.Se5 Dc8 17.0-0 Lf6 18.Tc1 Sd6 19.Sxf5 Dxf5 20.Lg4 Dg5 21.f4 Dh4 22.Txc7 Ld8 23.g3 Dh6 24.Tc2 b5 25.Sc6 Lb6+ 26.Kg2 f5 27.Lf3 g5 28.fxg5 Dxg5 29.Le5 f4 30.Lxd6 fxg3 31.hxg3 1-0
(119) Menk,Rolf − Heine,Hellmut [D02]

1.d4 d5 2.Sf3 Sc6 3.Lf4 Lg4 4.Sbd2 e6 5.h3 Lh5 6.e3 Ld6 7.c3 Sge7 8.Ld3 Lg6 9.De2 Lxd3 10.Dxd3 Sg6 11.Lxd6 Dxd6 12.h4 e5 13.h5 e4 14.Db5 exf3 15.hxg6 fxg2 16.gxf7+ Kxf7 17.Tg1 a6 18.De2 Tae8 19.Dh5+ g6 20.Dh6 Df6 21.Txg2 Df5 22.0-0-0 Sd8 23.Tg5 Dd7 24.Sf3 Sc6 25.Tdg1 Te6 26.Sh4 Se7 27.Sxg6 Sxg6 28.Txg6 Txg6 29.Txg6 Ke8 30.Te6+ Kd8 31.Df6+ 1-0

(120) Tornier,Siegfried − Dörge,Olaf [B20]
1.e4 c5 2.Lc4 e6 3.Sc3 Sc6 4.a4 Sf6 5.Sf3 d5 6.exd5 exd5 7.La2 Le7 8.h3 a6 9.d3 0-0 10.0-0 Dd6 11.Lg5 Le6 12.Lh4 h6 13.Lg3 Dd7 14.Kh2 Ld6 15.Lxd6 Dxd6+ 16.Kg1 Sb4 17.Te1 Sxa2 18.Sxa2 d4 19.c3 b5 20.cxd4 cxd4 21.Sc1 Db4 22.Dd2 Dc5 23.Se2 Tad8 24.axb5 axb5 25.Tec1 Db6 26.Da5 Db7 27.Tc7 Dd5 28.Sexd4 Ta8 29.Ta7 Tab8 30.Sxe6 Dxe6 31.Te1 Dd5 32.d4 Tbc8 33.Da3 Tc2 34.Da2 Dxa2 ½-½

(121) Schiller,Thomas − Kehr,Hans−Joachim [B10]
1.e4 c6 2.Sc3 d5 3.Df3 dxe4 4.Sxe4 Sd7 5.d4 Sgf6 6.Lg5 Sxe4 7.Dxe4 Da5+ 8.Ld2 Db6 9.0-0-0 Sf6 10.Dh4 Lf5 11.Dg5 e6 12.h3 Dxd4 13.Lc3 Da4 14.Ld3 Lxd3 15.Txd3 Se4 16.De3 Sxc3 0-1

(122) Schmidt,Roland − Hochreiner,Jürgen [C42]
1.e4 e5 2.Sf3 Sf6 3.Sxe5 De7 4.Sf3 Dxe4+ 5.De2 Le7 6.Dxe4 Sxe4 7.d4 d5 8.Ld3 Sc6 9.0-0 0-0 10.Sc3 Sxc3 11.bxc3 Lg4 12.Lf4 Lxf3 13.gxf3 Ld8 14.Tfe1 f5 15.Tab1 Sa5 16.Te5 c6 17.Txf5 Lb6 18.Le5 Txf5 19.Lxf5 Sc4 20.f4 Sd2 21.Td1 Sf3+ 22.Kf1 Te8 23.Td3 Sh4 24.Lg4 Sg6 25.Tg3 Sxe5 26.fxe5 c5 27.Td3 cxd4 28.cxd4 Kf7 29.c3 Ke7 30.Ke2 Tf8 31.Ke3 g5 32.Td1 Tf4 33.f3 Tf8 34.h4 h5 35.Lxh5 Th8 36.Lg4 Txh4 37.Lc8 Th8 38.Lxb7 Ke6 39.Tg1 Tb8 40.La6 Tg8 41.c4 La5 42.Tc1 Tb8 43.cxd5+ Ke7 44.Ke4 Tb2 45.d6+ 1-0

(123) Joppe,Gerd − Junker,Hartmut [D03]
1.d4 Sf6 2.Sc3 d5 3.Lg5 e6 4.Sf3 Le7 5.e3 Sbd7 6.Lf4 c6 7.Ld3 Da5 8.0-0 0-0 9.Se5 c5 10.Sxd7 Lxd7 11.dxc5 Dxc5 12.Le5 Lc6 13.Ld4 Dd6 14.f4 Dd8 15.Df3 Dd6 16.g4 Sd7 17.Dh3 g6 18.Dg3 Lf6 19.g5 Lxd4 20.exd4 b5 21.Tf3 Tfb8 22.Df2 b4 23.Se2 Lb5 24.h4 Lxd3 25.Txd3 Tc8 26.c3 Tab8 27.Sg3 bxc3 28.bxc3 Da3 29.Se2 Tb2 30.h5 Txa2 31.Txa2 Dxa2 32.hxg6 Db1+ 33.Kg2 Dxd3 0-1

(124) Retzlaff,Wolfgang − Schnelle,Rainer [D94]
1.d4 Sf6 2.c4 g6 3.Sc3 Lg7 4.Sf3 0-0 5.e3 d5 6.cxd5 Sxd5 7.Lc4 e6 8.0-0 c5 9.Lxd5 exd5 10.dxc5 Lxc3 11.bxc3 Da5 12.Dxd5 Sd7 13.a4 Dxc5 14.Dxc5 Sxc5 15.La3 b6 16.a5 Le6 17.Sd4 Tfc8 18.axb6 axb6 19.Lxc5 Txa1 20.Txa1 Txc5 21.Sxe6 fxe6 22.Ta3 h6 23.Kf1 Kf7 24.Ke2 Kf6 25.e4 h5 26.Kd3 Ke5 27.Tb3 b5 28.g3 g5 29.h3 g4 30.hxg4 hxg4 31.Ke3 Kf6 32.Kf4 Tg5 33.Tb4 Tc5 34.Kxg4 Txc3 35.Txb5 Tc4 36.f3 Tc7 37.e5+ Kg6 38.Tb6 Tg7 39.Td6 Kf7+ 40.Kf4 Ke7 41.Ta6 Tf7+ 42.Ke4 Tf5 43.Ta7+ Kf8 44.f4 Th5 45.Kf3 Th6 46.Kg4 Tg6+ 47.Kh4 Th6+ 48.Kg5 Th3 49.g4 Th2 50.Kg6 Th4 51.Tf7+ Ke8 52.g5 Tg4 53.Kg7 Th4 54.g6 Tg4 55.Kh6 Th4+ 56.Kg5 Th1 57.Kf6 1-0

(125) Iwanow,Thomas − Seemann,Hans−Siegfried [D04]
1.d4 d5 2.Sf3 Sf6 3.e3 Lg4 4.Le2 e6 5.Sbd2 Sbd7 6.h3 Lh5 7.0-0 Ld6 8.c4 c6 9.b3 0-0 10.Lb2 Te8 11.Se5 Lxe2 12.Dxe2 Tc8 13.f4 c5 14.Tac1 cxd4 15.exd4 De7 16.c5 Lb8 17.Tc3 Sxe5 18.fxe5 Sd7 19.Dh5 f6 20.Tcf3 Tf8 21.Dg4 fxe5 22.Txf8+ Txf8 23.Txf8+ Sxf8 24.Sf3 e4 25.Sd2 Sg6 26.Sf1 Sf4 27.Lc1 Sd3 28.Lg5 Df7 29.Le3 Df5 30.Dh4 Df8 31.Dg4 Df7 32.Dh4 Lc7 33.Dg4 Lf4 34.Lxf4 Sxf4 35.Se3 Df6 36.a3 Sd3 37.Dg3 Df4 38.Dxf4 Sxf4 39.Sg4 Se2+ 40.Kf2 Sxd4 41.b4 Sc2 42.Se5 Sxa3 43.Ke3 Sc2+ 0-1

(126) Krüger,Ingo − Breitweg,Jason,Dr. [D03]
1.d4 d5 2.Sf3 Sf6 3.Lg5 e6 4.Sbd2 Le7 5.e3 0-0 6.Ld3 Sbd7 7.0-0 c6 8.c3 h6 9.Lh4 Te8 10.Se5 Sxe5 11.dxe5 Sd7 12.Lxe7 Dxe7 13.f4 f6 14.exf6 Sxf6 15.Lg6 Td8 16.h3 e5 17.f5 e4 18.Sb3 Tf8 19.Tf4 Sd7 20.De2 Se5 21.Taf1 Sxg6 22.fxg6 Txf4 23.Txf4 Dg5 24.Kh2 Dxg6 25.Df2 Dd6 26.Kh1 Ld7 27.De2 Tf8 28.Txf8+ Dxf8 29.Kg1 Dd6 30.Df2 Dg6 31.Kh2 Df6 32.De2 De5+ 33.Kh1 Dg3 34.Dd2 g5 35.Dd4 g4 36.hxg4 Lxg4 37.Dxa7 Dc7 38.Dd4 h5 39.Df6 Df7 40.Dg5+ ½-½

(127) Ditze,Thomas − Niemann,Jens [A80]
1.d4 f5 2.h3 Sf6 3.g4 d5 4.Dd3 e6 5.Lf4 Ld6 6.Lxd6 Dxd6 7.Sd2 Se4 8.Sxe4 dxe4 9.Dc3 b5 10.e3 b4 11.Db3 a5 12.a3 f4 13.exf4 Dxf4 14.axb4 0-0 15.De3 Sc6 16.Dxf4 Txf4 17.c3 Lb7 18.b5 Taf8 19.bxc6 Txf2 20.Lc4 Lxc6 21.0-0-0 e3 22.Lxe6+ Kh8 23.d5 La4 24.Te1 Tc2+ 25.Kb1 Tff2 26.Se2 Tcxe2 27.Txe2 Txe2 28.Tf1 Tf2 29.Te1 e2 30.Kc1 Tf1 31.Kd2 Lb5 32.g5 Tf3 33.Lg4 Tf1 34.Lxe2 Tf2 35.Ke3 Txe2+ 36.Txe2 Lxe2 37.Kxe2 g6 38.Ke3 Kg7 39.Kf4 Kf7 40.Ke5 Ke7 41.c4 a4 42.c5 Kf7 43.d6 c6 44.d7 Ke7 45.d8D+ Kxd8 46.Kd6 1-0

(128) Huljus,Reinhard,Dr. − Frank,Detlev [A40]
1.d4 a6 2.Sf3 b5 3.e4 Lb7 4.Ld3 e6 5.0-0 Sf6 6.Sbd2 c5 7.c3 d6 8.Te1 Le7 9.b4 0-0 10.Sf1 Sc6 11.bxc5 dxc5 12.e5 Sd5 13.Dc2 h6 14.Sg3 cxd4 15.Sxd4 Sxd4 16.cxd4 Sb4 17.Lh7+ Kh8 18.Db1 Dxd4 19.Lb2 Dg4 20.h3 Dh4 21.Se4 Tad8 22.Te3 Sd5 23.Tg3 Lb4 24.a3 La5 25.Sd6 La8 26.Tg4 De7 27.Ld4 Lc3 28.Lc2 Lxa1 29.Lxa1 Dc7 30.Db2 Dc6 31.Lb3 Sf4 32.f3 Dc5+ 33.Kh2 Sd3 34.De2 Sc1 35.Dc2 De3 36.Tb4 Se2 37.Dd1 Lxf3 38.Td4 Dxe5+ 0-1

(129) Sengbusch,Gerhard − Himmelstaub,Werner [C47]
1.e4 e5 2.Sc3 Sc6 3.Sf3 Sf6 4.a3 a5 5.Lc4 Lc5 6.d3 h6 7.Ld2 0-0 8.h3 d6 9.g4 Sh7 10.Sd5 Le6 11.Se3 Lxc4 12.Sxc4 Sd4 13.Se3 Df6 14.Sf5 Sxf3+ 15.Dxf3 Kh8 16.Dg2 b5 17.h4 b4 18.a4 Tfe8 19.g5 De6 20.gxh6 g6 21.Sg7 Dd7 22.Sxe8 Txe8 23.c4 Ld4 24.Lc1 Tg8 25.Ta2 b3 26.Ta1 De6 27.f3 Lc5 28.Ke2 Sf6 29.Lg5 Sh5 30.Dg4 De8 31.Ld2 Ld4 32.Lc1 Kh7 33.Kd1 Sf6 34.Dg2 Sh5 35.Lg5 Dd7 36.Lc1 De8 37.Th2 Dd7 38.Dh3 De8 39.Lg5 Tf8 40.Lc1 Tg8 41.Tg2 Tf8 42.Dh1 Tg8 43.De1 Lb6 44.Dc3 De6 45.Tg4 Sf6 46.Tg2 Dh3 47.Kd2 Dxg2+ 0-1

(130) Jahnke,Giso − Metzner,Arne [C42]
1.e4 e5 2.Sf3 Sf6 3.Sxe5 d6 4.Sf3 Sxe4 5.d3 Sf6 6.Sc3 Le7 7.Le3 b6 8.Dd2 Lb7 9.0-0-0 Sbd7 10.Le2 a5 11.h3 c6 12.g4 Sc5 13.g5 Sfd7 14.Sd4 g6 15.f4 f5 16.h4 Dc7 17.h5 0-0-0 18.h6 b5 19.Lf3 The8 20.a3 Lf8 21.The1 d5 22.Lf2 Dd6 23.Lg3 b4 24.axb4 axb4 25.Sa2 Sa6 26.Te2 Sc7 27.Tde1 Txe2 28.Txe2 c5 29.Sb3 Da6 30.Kb1 Sb6 31.De3 d4 32.Lxb7+ Kxb7 33.De5 Ta8 34.Sbc1 Sbd5 35.Dh8 Sc3+ 36.bxc3 bxc3 37.Dg8 Ka7 38.Sxc3 dxc3 39.Da2 Tb8+ 40.Sb3 Dxa2+ 41.Kxa2 Sb5 42.Te5 Ta8 43.Lf2 Kb6+ 44.Kb1 Ta4 45.Sxc5 Lxc5 46.Txc5 Ka6 47.Tc6+ Kb7 48.Tb6+ 1-0

(131) Aleanakian,Gabriel − Linke,Harry [D07]
1.Sf3 Sc6 2.d4 d5 3.c4 e6 4.e3 Lb4+ 5.Sc3 Sf6 6.Ld3 dxc4 7.Lxc4 Se4 8.0-0 Sxc3 9.bxc3 Lxc3 10.Tb1 Lb4 11.Lb5 Ld6 12.e4 0-0 13.Lxc6 bxc6 14.Dc2 Ld7 15.Ld2 f6 16.Lb4 Lxb4 17.Txb4 a5 18.Ta4 c5 19.Ta3 cxd4 20.Sxd4 De7 21.Tc3 e5 22.Sf3 c6 23.Tc5 Tfb8 24.a4 g6 25.Sd2 Tb4 26.Tc1 Dd6 27.Tc3 De6 28.Sb3 Le8 29.Sc5 Df7 30.h3 Kg7 31.Td1 Td4 32.Tb1 Tb4 33.Td1 Ta7 34.Td6 Te7 35.Dd3 Da2 36.Tc1 Db2 37.Td1 Da2 38.Df3 Df7 39.Dd3 Dc4 40.Df3 Df7 41.Dd3 f5 42.exf5 Dxf5 43.Dc3 Tf4 44.g4 Df7 45.T1d2 Tf3 46.Dxa5 Txh3 47.T2d3 Txd3 48.Sxd3 e4 49.Dc3+ Kg8 50.Se5 Df4 51.Dc4+ Kg7 52.Te6 Kf8 53.Db3 Dc1+ 54.Kg2 c5 55.Tf6+ Kg7 56.Db6 Dg5 57.Te6 Lxa4 58.Dxc5 Txe6 59.Dc7+ Te7 0-1

(132) Stier,Uwe − Hofschroer,Joachim [A15]
1.c4 Sf6 2.g3 e6 3.Lg2 c5 4.e3 Le7 5.Se2 0-0 6.Sbc3 Sc6 7.d4 cxd4 8.Sxd4 a6 9.0-0 Dc7 10.De2 b6 11.b3 Lb7 12.Lb2 Tad8 13.Tad1 Tfe8 14.Se4 Sxe4 15.Lxe4 Sxd4 16.exd4 Lxe4 17.Dxe4 d5 18.De2 h6 19.Tc1 Db7 20.Tfd1 Lf6 21.Df3 e5 22.dxe5 Lxe5 23.Lxe5 Txe5 24.Te1 Txe1+ 25.Txe1 Dd7 26.Td1 d4 27.Dd3 Dd6 28.Td2 f6 29.Kg2 Kf7 30.De4 Td7 31.Df3 g6 32.Da8 a5 33.Dh8 h5 34.Dh7+ Kf8 35.Dxg6 De5 36.Dh6+ Ke7 37.Df4 Dxf4 38.gxf4 Ke6 39.Kf3 Kf5 40.a3 Ke6 41.Ke4 f5+ 42.Kd3 Td6 43.Te2+ Kf7 44.Te5 Kf6 45.Td5 Txd5 46.cxd5 Ke7 47.Kxd4 Kd6 48.h4 b5 49.b4 axb4 50.axb4 1-0

(133) Shabani,Shaqir − Kopp,Norbert [B06]
1.d4 g6 2.e4 d6 3.Lc4 Lg7 4.f4 e6 5.Sf3 Sd7 6.0-0 Sb6 7.Lb3 Se7 8.Sg5 h6 9.Sf3 Ld7 10.c3 Lb5 11.Tf2 d5 12.Lc2 Sc4 13.Se5 Sxe5 14.fxe5 Lc6 15.Df3 Tf8 16.Sd2 Dd7 17.Sb3 b6 18.Ld2 Lb5 19.exd5 exd5 20.Sc1 De6 21.a4 Ld7 22.Sd3 g5 23.Sb4 a5 24.Sxd5 Sxd5 25.c4 Lc6 26.cxd5 Lxd5 [Notation unklar] 1-0

(134) Oelrichs,Manfred − Kloppenburg,Reimer [A30]
1.c4 c5 2.Sf3 d6 3.g3 b6 4.Lg2 Lb7 5.0-0 Sf6 6.d4 Sc6 7.d5 Se5 8.Sxe5 dxe5 9.Sc3 Dc7 10.f4 a6 11.Da4+ Sd7 12.fxe5 Dxe5 13.Lf4 Dd4+ 14.e3 Df6 15.Lh3 Lc8 16.Sb5 Tb8 17.Lxb8 Sxb8 1-0

(135) Abel,Sascha − Remstedt,Matthias [C62]
1.e4 e5 2.Sf3 Sc6 3.Lb5 d6 4.d4 exd4 5.Sxd4 Ld7 6.0-0 Sxd4 7.Lxd7+ Dxd7 8.Dxd4 Sf6 9.Te1 Le7 10.e5 dxe5 11.Dxe5 Dd6 12.Db5+ Dc6 13.De2 Dd6 14.Lf4 Dc5 15.Sc3 Td8 16.Sa4 Db4 17.a3 De4 18.Dxe4 Sxe4 19.Txe4 Kf8 20.Tae1 Lf6 21.Lxc7 Tc8 22.Ld6+ 1-0

(136) Lüttig,Hendrik − Mungard,Jens−Uwe ½-½

(137) Schmidt,Günther − Kaland,Joachim [E11]
1.d4 e6 2.c4 Sf6 3.Sf3 Lb4+ 4.Ld2 Lxd2+ 5.Sbxd2 d5 6.Dc2 0-0 7.e3 b6 8.Le2 Lb7 9.cxd5 Sxd5 10.a3 Sd7 11.0-0 Tc8 12.b4 S7f6 13.Ld3 Se7 14.e4 g6 15.e5 Sfd5 16.Se4 f5 17.Sed2 Sf4 18.Lc4 Sed5 19.Tfe1 a6 20.b5 axb5 21.Lxb5 c6 22.Le2 Sxe2+ 23.Txe2 Sf4 24.Tee1 c5 25.Dd1 cxd4 26.Da4 d3 27.Dxf4 Lxf3 28.Dxf3 Tc2 29.Ted1 Dd4 30.De3 Dc3 31.Sf3 Db2 32.Kf1 Td8 33.Sd2 Td4 34.Tdb1 Dc3 35.Sb3 Te4 36.Dxb6 Dxe5 37.Dd8+ Kg7 38.Dxd3 Tee2 39.Dd4 Txf2+ 40.Dxf2 Txf2+ 41.Kxf2 Dxh2 42.Sc5 Df4+ 43.Ke2 Dg4+ 44.Kd3 Dg3+ ½-½

(138) Haack,Michael − Möller,Peter [C41]
1.e4 e5 2.Sf3 d6 3.d4 exd4 4.Dxd4 Le6 5.Le3 Sd7 6.Sc3 Sgf6 7.Sg5 Le7 8.Sxe6 fxe6 9.Le2 0-0 10.0-0-0 c6 11.h4 e5 12.Dc4+ Kh8 13.g4 Sb6 14.Dd3 d5 15.exd5 Sbxd5 16.g5 Sg8 17.Lg4 Sxe3 18.Dxe3 Dc7 19.Se4 b6 20.Le6 Tad8 21.Tdg1 Ld6 22.Lxg8 Txg8 23.g6 h6 24.Sg5 Td7 25.Se6 Db8 26.Tg5 Te7 27.Th5 Tge8 28.Sxg7 Kxg7 29.Dxh6+ Kf6 30.g7+ Kf7 31.Tf5+ 1-0

(139) Schmoll,Peter − Zimmermann,Manfred [B20]
1.e4 c5 2.c4 d6 3.Sc3 Sf6 4.d3 e5 5.Lg5 Le7 6.Lxf6 Lxf6 7.Le2 Sc6 8.h3 Le6 9.Sf3 0-0 10.0-0 Le7 11.Sd2 Sd4 12.Sd5 f5 13.Sf3 Sxe2+ 14.Dxe2 f4 15.Kh2 Kh8 16.Sg1 Lxd5 17.cxd5 De8 18.g4 fxg3+ 19.fxg3 Dg6 20.Tf3 Txf3 21.Sxf3 Tf8 22.Tf1 De8 23.b3 a6 24.Sd2 b5 25.Tf3 g6 26.Df2 Kg7 27.Sf1 Lg5 28.h4 Lh6 29.Kh1 Txf3 30.Dxf3 Df7 31.Kg2 Dxf3+ 32.Kxf3 Kf6 33.Sh2 Lc1 34.g4 h5 35.gxh5 gxh5 36.Sf1 Lf4 37.Sg3 Lxg3 38.Kxg3 Ke7 39.Kf3 Kd7 40.Ke2 Kc7 41.Kd2 Kb6 42.a3 Ka5 43.Kc3 Kb6 44.Kc2 Ka5 45.Kc3 Kb6 46.Kc2 b4 47.a4 ½-½

(140) Gebel,Ralph − Zedler,Ernst [A23]
1.c4 Sf6 2.Sc3 e5 3.g3 c6 4.Lg2 d6 5.e4 Le6 6.Db3 Dc7 7.Sge2 Le7 8.0-0 0-0 9.d4 exd4 10.Sxd4 Lg4 11.Te1 Sa6 12.Le3 Sc5 13.Dc2 Tfe8 14.Sf3 Scd7 15.h3 Le6 16.b3 Se5 17.Sd4 Ld7 18.Tad1 c5 19.Sf5 Lxf5 20.exf5 Tad8 21.Lg5 Sfd7 22.Sd5 1-0

5.Runde (11.09.2003)

(141) Freitag,Roland (2230) − Poeck,Ole (2120) [B33]
1.e4 c5 2.Sf3 Sc6 3.d4 cxd4 4.Sxd4 Sf6 5.Sxc6 bxc6 6.Sc3 d6 7.Lc4 g6 8.e5 Sg4 9.e6 f5 10.0-0 Lg7 11.h3 Se5 12.Lb3 La6 13.Te1 0-0 14.f4 Sc4 15.Kh2 Da5 16.Df3 Tfc8 17.Lxc4 Lxc4 18.Ld2 Tab8 19.b3 La6 20.De3 Db6 21.Dg3 Dd8 22.Tad1 Lf6 23.a3 Df8 24.Df2 Ta8 25.Se2 Dg7 26.Le3 c5 27.Sg1 Lc3 28.Ld2 Ld4 29.Le3 Lc3 30.Ld2 [alles in allem ein gerechtes remis] ½-½

(142) Lemke,Detlef − Staak,Riccardo [B07]
1.e4 d6 2.d4 Sf6 3.Sc3 e5 4.dxe5 dxe5 5.Dxd8+ Kxd8 6.Lg5 Le6 7.0-0-0+ Sbd7 8.Sd5 Lxd5 9.Txd5 Ld6 10.Td1 h6 11.Lxf6+ Sxf6 12.f3 Ke7 13.Lc4 Sh5 14.g3 g6 15.Se2 Tad8 16.Thf1 Lc5 17.Kb1 f5 18.Sc3 c6 19.a3 Sf6 20.exf5 gxf5 21.Ld3 Ke6 22.g4 ½-½

(143) Hawranke,Dietrich − Hotze,Kurt [B57]
1.e4 c5 2.Sf3 d6 3.d4 cxd4 4.Sxd4 Sc6 5.Sc3 Sf6 6.Lc4 Db6 7.Sb3 Se5 8.Lb5+ Ld7 9.Le3 Dd8 10.Lxd7+ Dxd7 11.0-0 g6 12.De2 Lg7 13.Tad1 0-0 14.f4 Seg4 15.Ld4 Dc8 16.e5 Se8 17.h3 dxe5 18.fxe5 Sh6 19.Sd5 Dd8 20.Lc5 Sd6 21.exd6 e6 22.Se7+ Kh8 23.Ld4 Sf5 24.Sxf5 exf5 25.Lxg7+ Kxg7 26.De5+ Kg8 27.d7 Db6+ 28.Kh1 Tad8 29.Td6 Db4 30.Tf4 f6 31.Dd5+ 1-0

(144) Bigalke,Andre − Bokelbrink,Uwe [A00]
1.b4 e5 2.Lb2 Lxb4 3.Lxe5 Sf6 4.e3 0-0 5.Sf3 d5 6.Le2 c5 7.0-0 Sc6 8.Lb2 Te8 9.a4 Lg4 10.d3 Dd6 11.c3 La5 12.Sbd2 Tad8 13.Te1 h6 14.Dc1 Lc7 15.La3 b6 16.g3 Dd7 17.Sb3 Df5 18.Sh4 De6 19.d4 g5 20.Sf3 Df5 21.Sbd2 c4 22.Db1 De6 23.Lf1 Sa5 24.Lg2 Lf5 25.Db2 Ld3 26.Tec1 Sg4 27.Te1 f5 28.Lf1 Lxf1 29.Sxf1 Sf6 30.Dc2 Kg7 31.S1d2 Td7 32.Kg2 Tf7 33.h4 gxh4 34.Sxh4 Se4 35.Sdf3 Sb3 36.Tab1 Kh7 37.Th1 Tg8 38.Th3 Tf6 39.Tbh1 Tg4 40.Se5 Lxe5 41.dxe5 Dxe5 42.Sf3 Dc7 43.Lf8 Tgg6 44.Sh4 Tg5 45.f4 Tg8 ½-½

(145) Jacoby,Gisbert − Kuhn,Gerd [D10]
1.c4 c6 2.d4 d5 3.cxd5 cxd5 4.Sc3 Sf6 5.Lf4 Sc6 6.e3 a6 7.Ld3 g6 8.h3 Lf5 9.Lxf5 gxf5 10.Sge2 e6 11.0-0 Sh5 12.Le5 Tg8 13.Sf4 Sxf4 14.Lxf4 Dh4 15.Sa4 Dxh3 16.Lg3 Dh6 17.Sb6 Td8 18.Tc1 Txg3 19.fxg3 Dxe3+ 20.Tf2 Lg7 21.Tc3 Dxd4 22.Db3 Sa5 0-1

(146) Wolff,Stefan − Weiss,Siegfried [A36]
1.c4 g6 2.Sc3 Lg7 3.e4 c5 4.g3 Sc6 5.Lg2 d6 6.Sge2 e6 7.0-0 Sge7 8.d3 0-0 9.Le3 Sd4 10.Dd2 Sec6 11.Lh6 a6 12.Lxg7 Kxg7 13.Sxd4 Sxd4 14.Se2 Sxe2+ 15.Dxe2 b5 16.Tfd1 e5 17.f4 Ta7 18.De3 Tc7 19.cxb5 axb5 20.Tac1 f6 21.a3 Le6 22.Tc3 De7 23.Tdc1 Tfc8 24.Dd2 h6 25.h3 g5 26.f5 Lf7 27.Lf3 Dd7 28.Dc2 Kh7 29.Dd1

De8 30.b4 Kg7 31.Kh2 Tc6 32.Dc2 c4 33.dxc4 Txc4 34.Dd2 d5 35.exd5 e4 36.Le2 Lxd5 37.Lxc4 Lxc4 38.De3 Td8 39.Txc4 bxc4 40.Txc4 De5 41.h4 gxh4 42.Tc5 Dd6 43.Kh3 Dxg3+ 44.Dxg3+ hxg3 45.Tc7+ Kf8 46.Tc4 Ta8 47.Tc3 Ke7 48.Kxg3 Kd6 49.Kf4 Kd5 50.Ke3 h5 51.Tc5+ Kd6 52.Tc3 Kd5 53.b5 Tg8 54.Ke2 Kd4 55.Tb3 Tg2+ 56.Kf1 Tg5 57.Ke2 Tg2+ 58.Kf1 Tg5 59.Ke2 ½-½

(147) van Riesen,Klaus − Meyerhold,Sven [A16]
1.c4 Sf6 2.g3 g6 3.Lg2 Lg7 4.Sc3 0-0 5.d3 d6 6.Sf3 e5 7.Lg5 h6 8.Ld2 Sc6 9.0-0 Le6 10.b4 Dd7 11.b5 Se7 12.e4 Lh3 13.Tb1 Lxg2 14.Kxg2 Sh5 15.Sg1 f5 16.f3 Kh7 17.Db3 Sf6 18.Sd5 Tab8 19.Se2 c5 20.Sxe7 Dxe7 21.Da3 b6 22.Dc1 Tf7 23.a4 Tbf8 24.Sc3 Dd7 25.Da3 g5 26.Sd5 Sxd5 27.cxd5 g4 28.fxg4 fxg4 29.Dc3 De8 30.Tbe1 Tf3 31.Txf3 Txf3 32.Tf1 Dh5 33.Txf3 Dh3+ 34.Kf2 Dxh2+ 35.Ke3 gxf3 36.Kxf3 Dh1+ 37.Kf2 Dh2+ 38.Kf3 Dh1+ 39.Kf2 Dh2+ ½-½

(148) Schroeder,Raymond − Koch,Sören [A88]
1.d4 f5 2.Sf3 Sf6 3.g3 g6 4.Lg2 Lg7 5.0-0 0-0 6.c4 d6 7.Sc3 c6 8.Dc2 Sa6 9.a3 De8 10.d5 Ld7 11.Le3 c5 12.Tab1 Sc7 13.b4 cxb4 14.axb4 b5 15.Sd2 bxc4 16.Sxc4 Sg4 17.Lf4 Tc8 18.Db3 Sb5 19.Sxb5 Lxb5 20.Tbc1 Dd7 21.h3 Sf6 22.Tfe1 Tc7 23.Sa5 Tfc8 24.Txc7 Txc7 25.Sc6 Kh8 26.Sd4 Lc4 27.De3 Sxd5 28.Lxd5 Lxd5 29.Lh6 e5 30.Lxg7+ Kxg7 31.Sf3 Lg8 32.Td1 De7 33.b5 Lc4 34.Tb1 Tb7 35.b6 Txb6 36.Tc1 Ld5 37.Sh2 Tc6 38.Tb1 Dc7 39.f3 Lg8 40.Ta1 a6 41.f4 Db6 42.Dxb6 Txb6 43.fxe5 dxe5 44.Ta5 e4 45.Kf2 Lc4 46.Tc5 Lf7 47.Ta5 Tc6 48.Sf1 Lc4 49.Se3 Lb5 50.Ta2 Kf7 51.Sd5 Ke6 52.Sf4+ Ke5 53.h4 h6 54.Td2 Lc4 55.Tc2 g5 56.hxg5 hxg5 57.Sh3 Kf6 58.Ke3 Lb5 59.Ta2 Tc3+ 60.Kf2 f4 0-1

(149) Bohn,Christoph − Menk,Rolf [B06]
1.e4 g6 2.f4 c6 3.Sc3 d5 4.d4 a6 5.Sf3 Lg4 6.Le2 e6 7.0-0 Se7 8.Le3 Sd7 9.Lf2 Lxf3 10.Lxf3 Lh6 11.g3 f5 12.exf5 exf5 13.De2 0-0 14.Tae1 Tf7 15.Dd2 Sf6 16.Sa4 Se4 17.Db4 Sc8 18.c4 b5 19.cxb5 axb5 20.Sc5 Txa2 21.Tc1 Da5 22.Dxa5 Txa5 23.Lxe4 fxe4 24.Se6 Ta6 25.Tc2 Te7 26.Sc5 Ta2 27.Le3 Tea7 28.Se6 Se7 29.Tfc1 Lg7 30.g4 Ta1 31.Sd8 Txc1+ 32.Txc1 Ta6 33.Kf2 Lf6 34.h3 Kf8 35.Se6+ Kf7 36.Sc5 Ta2 37.Tc2 Ta1 38.Kg2 Td1 39.Sb3 Td3 40.Tc3 Txc3 41.bxc3 Sc8 42.Sa5 Sa7 43.Kg3 Le7 44.Ld2 Ke6 45.h4 c5 46.Sb3 c4 47.Sa5 Ld8 48.Sb7 Le7 49.Sa5 Kd7 50.Kh3 Kc7 51.f5 gxf5 52.gxf5 Kb6 53.Sxc4+ dxc4 54.Lg5 Lf8 55.Kg4 Kc6 56.Le3 Kd5 57.Kg5 Sc6 58.Kf6 Le7+ 59.Kg7 Lxh4 60.Kxh7 Se7 61.Lf4 Sxf5 0-1

(150) Nonnenmacher,Thomas − Hadlich,Winfried [A25]
1.c4 e5 2.Sc3 Sf6 3.g3 Sc6 4.Lg2 d6 5.d3 Le7 6.Sf3 0-0 7.0-0 a5 8.Tb1 Ld7 9.h3 Dc8 10.Kh2 Sd4 11.e3 Se6 12.Sg1 c6 13.f4 Sc7 14.e4 b5 15.f5 b4 16.Sce2 d5 17.g4 dxe4 18.dxe4 Td8 19.Sg3 Lc5 20.De2 Le8 21.Sf3 Sd7 22.g5 f6 23.h4 Sb6 24.gxf6 gxf6 25.Lh6 Dd7 26.Tbd1 De7 27.b3 Txd1 28.Txd1 Td8 29.Tf1 Dd6 30.Sxe5 fxe5 31.Dg4+ Lg6 32.h5 Dd7 33.hxg6 Se8 34.Sh5 a4 35.f6 1-0

(151) Kehr,Hans−Joachim − Stortz,Marcus [B51]
1.e4 c5 2.Sf3 d6 3.Lb5+ Sc6 4.0-0 Ld7 5.c3 g6 6.d4 cxd4 7.cxd4 Lg7 8.Sc3 Sf6 9.Lxc6 Lxc6 10.d5 Ld7 11.Db3 Dc7 12.Le3 Sg4 13.Ld2 0-0 14.Tac1 Tac8 15.Tc2 b5 16.h3 Se5 17.Sxe5 Lxe5 18.Tfc1 Db8 19.Lg5 f6 20.Le3 f5 21.f3 a5 22.Se2 a4 23.Dd3 fxe4 24.fxe4 b4 25.Sd4 Txc2 26.Txc2 b3 27.axb3 axb3 28.Tf2 Txf2 29.Lxf2 Dc8 30.Sxb3 Lxb2 31.Ld4 Lxd4+ 32.Dxd4 Dc2 33.Sd2 ½-½

(152) Griwenka,Volker − Schmidt,Roland [B13]
1.e4 c6 2.d4 d5 3.exd5 cxd5 4.Ld3 Sf6 5.c3 Sc6 6.Lf4 Lg4 7.Db3 Dd7 8.Sd2 e6 9.Sgf3 Lxf3 10.Sxf3 Sa5 11.Db5 Dxb5 12.Lxb5+ Sc6 13.Se5 Tc8 14.Sxc6 bxc6 15.La6 Td8 16.Lc7 Td7 17.La5 Ld6 18.0-0 0-0 19.g3 Tb8 20.b3 c5 21.Tac1 Lc7
½-½

(153) Junker,Hartmut − Retzlaff,Wolfgang [B32]
1.e4 c5 2.Sf3 Sc6 3.d4 cxd4 4.Sxd4 e5 5.Sxc6 bxc6 6.Lc4 Sf6 7.Sc3 Lb4 8.De2 Lxc3+ 9.bxc3 0-0 10.0-0 d5 11.Ld3 Dc7 12.Te1 dxe4 13.Lxe4 Ld7 14.f3 Tae8 15.La3 c5 16.De3 Tc8 17.c4 Le6 18.Ld3 Sd7 19.Lb2 f6 20.f4 Db7 21.Tab1 Da6 22.fxe5 fxe5 23.Lxe5 Sxe5 24.Dxe5 Lxc4 25.Lxc4+ Dxc4 26.Tb7 Tf7 27.Txf7 Dxf7 28.Tf1 Dd7 29.Kh1 h6 30.h3 Kh7 31.c3 Tc6 32.Tf3 Dc7 33.De4+ Tg6 34.h4 Dc6 35.Df5 De6 36.Dxc5 De1+ 37.Kh2 Dxh4+ 38.Kg1 De4 39.Df2 a6 40.Tg3 Txg3 41.Dxg3 Dc4 42.Df3 Dxa2 43.De4+ g6 44.c4 Da3 45.Dd5 Dc1+ 46.Kh2 a5 47.c5 a4 48.Dd7+ Kg8 49.Dd5+ Kf8 50.Dd6+ Kf7 51.c6 a3 52.c7 a2 53.Dd7+ Kf6 54.Dd8+ Ke5 55.De8+ Kd4 56.Dd7+ Ke4 57.Dg4+ Df4+ 58.Dxf4+ Kxf4 59.c8D a1D 60.g3+ Kg5 61.Dd8+ Df6 62.Dd2+ Kg4 63.Dxh6 Df2+ 64.Kh1 De1+ 65.Kg2 Dxg3+ 66.Kf1 Df4+ 67.Dxf4+ Kxf4 68.Kf2 g5 69.Kg2 g4 70.Kf2 g3+ 71.Kg1 Kg4 72.Kh1 Kh4 73.Kg2 Kg4 74.Kh1 Kh3 75.Kg1 0-1

(154) Seemann,Hans−Siegfried − Dörge,Olaf [B72]
1.e4 c5 2.Sf3 d6 3.d4 cxd4 4.Sxd4 Sf6 5.Sc3 g6 6.Le2 Lg7 7.Le3 Sc6 8.Dd2 Sg4 9.Lxg4 Lxg4 10.f3 Ld7 11.0-0 0-0 12.f4 Sa5 13.b3 Tc8 14.f5 Sc6 15.Sxc6 Lxc6 16.Ld4 Da5 17.Lxg7 Kxg7 18.Dd4+ f6 19.Se2 g5 20.c4 b5 21.h4 h6 22.De3 bxc4 23.Sd4 Ld7 24.hxg5 hxg5 25.Se6+ Lxe6 26.fxe6 Db6 27.Dxb6 axb6 28.bxc4 Txc4 29.Tfe1 Ta8 30.Kf2 Tc2+ 31.Te2 Txe2+ 32.Kxe2 Ta3 33.Kd2 g4 34.Ke2 Kg6 35.Kf1 f5 36.Tb1 fxe4 37.Txb6 Txa2 38.Tb4 d5 39.Td4 Ta5 40.Ke2 Kf5 41.Tb4 Kxe6 42.Ke3 Ke5 43.Tb7 e6 44.g3 Ta3+ 45.Kf2 e3+ 46.Ke2 Ke4 47.Tb4+ d4 48.Tb2 d3+ 0-1

(155) Gehrke,Rolf − Jahnke,Giso [A04]
1.Sf3 f5 2.e4 fxe4 3.Sg5 Sf6 4.d3 d5 5.dxe4 Sxe4 6.Ld3 Sf6 7.Sxh7 Dd6 8.Sxf6+ gxf6 9.h3 Sc6 10.Sc3 Le6 11.Lg6+ Kd7 12.a3 Tg8 13.Lh5 Td8 14.Lf3 Kc8 15.Le3 d4 16.Sb5 Dc5 17.Lxc6 dxe3 18.Dxd8+ Kxd8 19.0-0-0+ Kc8 20.b4 De5 21.fxe3 bxc6 22.Sd4 Txg2 23.Td3 Lh6 24.Sb3 Lxb3
0-1

(156) Breitweg,Jason,Dr. − Ditze,Thomas [D93]
1.d4 Sf6 2.c4 g6 3.Sc3 d5 4.Lf4 Lg7 5.Sf3 0-0 6.e3 c5 7.Ld3 Sc6 8.0-0 Lg4 9.Le2 dxc4 10.Se5 Lxe2 11.Sxc6 Lxd1 12.Sxd8 Tfxd8 13.Tfxd1 cxd4 14.exd4 Td7 15.Tac1 Sh5 16.Le3 Tad8 17.g4 Sf6 18.h3 h5 19.f3 hxg4 20.hxg4 Se8 21.Se2 b5 22.Tc2 Sc7 23.Tcd2 Sd5 24.Lf2 Lh6 25.Tc2 Se3 26.Lxe3 Lxe3+ 27.Kg2 e5 28.Sc3 a6 29.Se4 Txd4 30.Te1 Lf4 31.g5 Kg7 32.Th1 Th8 33.Txh8 Kxh8 34.Kh3 Kg7 35.a3 Td8 36.Kg4 Td1 37.Tg2 Th1 38.Sf6 Td1 39.Se4 Th1 40.Sf6 Tc1 41.Sd5 Td1 42.Sc7 Td2 43.Txd2 Lxd2 44.Sxa6 Lc1 45.Sc7 Lxb2 46.Sxb5 c3 47.Sxc3 Lxc3 48.a4 f5+ 49.Kg3 Kf7 0-1

(157) Himmelstaub,Werner − Olschok,Jürgen 1-0

(158) Grothkopp,Dietrich − Stier,Uwe [E80]
1.d4 Sf6 2.c4 g6 3.Sc3 Lg7 4.e4 d6 5.f3 c6 6.Le3 Dc7 7.Dd2 h5 8.Ld3 Sbd7 9.Sh3 e5 10.d5 a6 11.Sf2 c5 12.a3 Db6 13.Ke2 Dc7 14.b4 b6 15.Thb1 Tb8 16.Ta2 cxb4 17.axb4 Sg8 18.c5 b5 19.c6 Sdf6 20.Tba1 De7 21.Txa6 Lxa6 22.Txa6 Lh6 23.Lxh6 Sxh6 24.Sxb5 Kf8 25.Ta7 1-0

(159) Linke,Harry − Krüger,Ingo [B18]
1.e4 c6 2.d4 d5 3.Sc3 dxe4 4.Sxe4 Lf5 5.Sg3 Lg6 6.Sf3 Sd7 7.Ld3 Lxd3 8.Dxd3 Sgf6 9.0-0 e6 10.Lg5 Le7 11.c4 0-0 12.Tad1 Dc7 13.c5 Tad8 14.b4 b6 15.Dc2 Tfe8 16.h3 h6 17.Le3 Sd5 18.Ld2 f5 19.Tfe1 Lf6 20.Sh5 b5 21.Sxf6+ S5xf6 22.Db3 Sd5 23.Se5 Sxe5 24.Txe5 Df7 25.Tde1 Td7 26.Df3 Kh8 27.De2 Tde7 28.g4 fxg4 29.Dxg4 Tf8 30.Dg2 De8 31.T1e4 Tf5 32.Tg4 Tef7 33.Te2 T5f6 34.De4 Dd7 35.De5 Dc7 36.De4 Tf3 37.Dxe6 Te7 38.Dg6 Txe2 39.Lxh6 Te7 40.Lxg7+ Txg7 41.De8+ Kh7 42.Tg2 Txg2+ 43.Kxg2 Df7 0-1

(160) Dangelowski,Peter − Shabani,Shaqir [D00]
1.d4 d5 2.Lf4 Sf6 3.e3 e6 4.Sd2 c5 5.c3 Le7 6.Ld3 Ld7 7.h3 Sc6 8.Sgf3 Sh5 9.Lh2 f5 10.Se5 Sf6 11.a3 0-0 12.Sxd7 Dxd7 13.Le2 c4 14.g4 Se4 15.Sxe4 fxe4 16.Lg3 Ld6 17.Tg1 Sa5 18.f4 exf3 19.Lxf3 Tf7 20.De2 Sb3 21.Tb1 Taf8 22.Lxd6 Dxd6 23.Lh1 Tf2 24.Dxf2 Txf2 25.Kxf2 Sd2 26.Tbd1 Dh2+ 27.Lg2 Se4+ 28.Kf1 b5 29.Ke2 Sg5 30.Kf1 Dg3 31.Ke2 Sxh3 32.Lxh3 Dxh3 33.Kd2 g5 34.Tde1 Dh2+ 35.Kc1 Kg7 36.Kb1 Df2 37.Ka2 Df3 38.Kb1 a5 39.Ka1 De4 40.Ka2 Dc2 41.Ka1 Kg6 42.Th1 De4 43.Thg1 h5 44.gxh5+ Kxh5 45.Tg3 Dh4 46.Teg1 g4 47.Kb1 Kg5 48.Kc1 Kf5 49.Kd2 e5 50.dxe5 Kxe5 51.Kc1 Dg5 52.Tf1 Dh6 53.Tfg1 Kd6 54.Kb1 Dg6+ 55.Ka2 De4 56.Txg4 Dxe3 57.Td1 Ke5 58.Tgd4 Df3 59.T1d2 ½-½

(161) Lorenz,Jens − Tornier,Siegfried [C26]
1.e4 e5 2.Sc3 Sf6 3.Lc4 Le7 4.Sf3 Sc6 5.0-0 0-0 6.d3 d6 7.h3 Sa5 8.a3 Sxc4 9.dxc4 b6 10.De2 h6 11.Td1 Ld7 12.Le3 Dc8 13.Td2 Te8 14.Tad1 Lf8 15.Sh2 Te6 16.Sf1 Db7 17.f3 Sh5 18.g4 Tg6 19.Kh2 Sf6 20.Sg3 Dc8 21.Sf5 Sh7 22.Lg1 h5 23.Sd5 Dd8 24.Lf2 hxg4 25.Lh4 f6 26.fxg4 Sg5 27.Lxg5 Txg5 28.Sh4 c6 29.Se3 Dc7 30.Sef5 Le6 31.Sf3 Txf5 32.gxf5 Lxf5 33.exf5 e4 34.Sh4 d5+ 35.Kh1 Lc5 36.Dg4 e3 37.Te2 Te8 38.Tg1 Te7 39.Sg6 Tf7 40.Dh4 Td7 41.Dh8+ 1-0

(162) Frank,Detlev − Oelrichs,Manfred [A00]
1.a3 g6 2.b4 Lg7 3.d4 a5 4.Lb2 Sa6 5.b5 Sc5 6.Sc3 Se6 7.Sf3 c5 8.e3 cxd4 9.exd4 a4 10.Lc4 d6 11.0-0 Dc7 12.La2 Sf6 13.Te1 0-0 14.Dd2 Da5 15.Tab1 Te8 16.d5 Sc5 17.h3 Lf5 18.Sd4 Ld7 19.Te3 Lh6 20.Sf3 Lxe3 21.Dxe3 Lf5 22.Sd4 Ld7 23.Dh6 Dd8 24.g4 Dc8 25.Sce2 Sce4 26.Sf4 Lxg4 27.hxg4 Dxg4+ 28.Sg2 Sg5 29.Te1 Sf3+ 30.Sxf3 Dxf3 31.c4 Dxf2+ 32.Kxf2 Sg4+ 33.Kg3 Sxh6 34.Se3 e6 35.Sg2 exd5 36.cxd5 Txe1 37.Sxe1 Te8 38.Kf2 Sg4+ 39.Kf1 Se3+ 40.Kg1 Sd1 41.Sd3 Sxb2 42.Sxb2 Te2 43.Sxa4 Txa2 44.Sb6 Tc2 45.a4 Tc5 46.Sd7 Tc4 47.a5 Tb4 48.b6 Tb5 49.Sf6+ Kf8 50.Sxh7+ Ke7 51.Sg5 Txa5 0-1

(163) Abel,Sascha − Schiller,Thomas [B32]
1.e4 c5 2.Sf3 Sc6 3.d4 cxd4 4.Sxd4 e5 5.Sb5 a6 6.Sd6+ Lxd6 7.Dxd6 Df6 8.Dd1 Dg6 9.f3 d5 10.Sc3 Sge7 11.Sxd5 Sxd5 12.Dxd5 0-0 13.Dd2 Td8 14.Ld3 f5 15.b3 a5 16.Dg5 Dd6 17.0-0 f4 18.Lb2 Dc5+ 19.Kh1 Le6 20.Tfd1 a4 21.Tac1 a3 22.La1 Td6 23.Dh4 Tad8 24.De1 Lf7 25.Dg1 Da5 26.De1 Dc5 27.Dg1 Da5 28.Df1 Kh8 29.c4 Sb4 30.Lc3 Db6 31.Lxb4 Dxb4 32.Lc2 Txd1 33.Txd1 Txd1 34.Dxd1 h6 35.Kg1 Dc3 36.Kf1 Kh7 37.Dd3 Da1+ 38.Lb1 Db2 39.Dc2 Dd4 40.Dd3 Db2 41.Dc2 ½-½

(164) Hochreiner,Jürgen − Joppe,Gerd [B01]
1.e4 d5 2.exd5 Dxd5 3.Sf3 Sf6 4.Sc3 Da5 5.Le2 Lg4 6.0-0 c6 7.d4 e6 8.h3 Lh5 9.Se5 Lxe2 10.Dxe2 Dc7 11.Lg5 Sbd7 12.Sxd7 Dxd7 13.Tad1 Le7 14.Tfe1 Sd5 15.Se4 Lxg5 16.Sxg5 h6 17.Se4 0-0 18.Df3 De7 19.Sg3 Df6 20.Db3 Tab8 21.Td3 Tfd8 22.c3 Td7 23.Dd1 Dg6 24.Sh5 Sf6 25.Sf4 Dh7 26.Tg3 Se4 27.Tge3 Sd6 28.De2 Kh8 29.g4 b5 30.Txe6 fxe6 31.Dxe6 Te8 32.Dxe8+ Sxe8 33.Txe8+ Dg8 34.Sg6+ Kh7 35.Txg8 Kxg8 36.Se5 Td6 37.f4 a5 38.Kf2 Kf8 39.Ke3 Ke7 40.Ke4 Kf6 41.h4 Te6 42.g5+ hxg5 43.hxg5+ Ke7 44.f5 Td6 45.Sg6+ Ke8 46.Ke5 Td7 47.Ke6 b4 48.f6 gxf6 49.gxf6 bxc3 50.bxc3 Th7 51.Se5 Th6 52.Sxc6 Th2 53.Se5 Tf2 54.f7+ Kd8 55.Sc6+ Kc7 56.Sxa5 Te2+ 57.Kf6 Tf2+ 58.Ke7 Te2+ 59.Kf8 Txa2 60.Sc4 Th2 61.Ke7 Th7 62.Se5 Kb6 63.c4 1-0

(165) Schnelle,Rainer − Haack,Michael [C71]
1.e4 e5 2.Sf3 Sc6 3.Lb5 a6 4.La4 d6 5.d4 Lg4 6.dxe5 b5 7.Lb3 Sxe5 8.Sxe5 Lxd1 9.Lxf7+ Ke7 10.Sc6+ Kxf7 11.Sxd8+ Txd8 12.Kxd1 Sf6 13.f3 Le7 14.Sc3 c6 15.Te1 The8 16.Se2 Sd7 17.c3 Sc5 18.Kc2 Lf6 19.Le3 Se6 20.Tad1 c5 21.Td5 Le5 22.f4 Sc7 23.Td2 Lf6 24.e5 dxe5 25.Txd8 Txd8 26.Lxc5 Se6 27.Le3 exf4 28.Sxf4 Te8 29.Ld2 b4 30.Sxe6 Txe6 31.Txe6 Kxe6 32.cxb4 Kd5 33.Lc3 Ld4 34.Lxd4 Kxd4 35.Kb3 Ke3 36.a4 Kf2 37.b5 axb5 38.axb5 Kxg2 39.b6 Kxh2 40.b7 g5 41.b8D+ Kh3 42.Dh8 g4 43.Dxh7+ Kg3 44.Kc3 Kf4 45.Dh4 Kf3 46.Dh1+ Kf4 47.Dg2 g3 48.Kd4 Kg4 49.Ke4 1-0

(166) Heine,Hellmut − Iwanow,Thomas [D00]
1.d4 d5 2.Sc3 Sf6 3.Sf3 Lf5 4.Lg5 Sbd7 5.g3 h6 6.Lxf6 Sxf6 7.Lg2 e6 8.a3 c6 9.Sd2 Le7 10.e4 dxe4 11.Sdxe4 Sd5 12.Se2 Sf6 13.Sxf6+ Lxf6 14.f4 Db6 15.c3 Dxb2 16.0-0 0-0 17.Tf2 Dc2 18.Dxc2 Lxc2 19.Sc1 Lf5 20.Sb3 Le7 21.Sa5 Tab8 22.Tb2 Tfc8 23.Txb7 Txb7 24.Sxb7 Tc7 25.Sc5 g5 26.Kf2 gxf4 27.gxf4 h5 28.Ta2 Lh4+ 29.Kf1 Lg4 30.Tb2 Le7 31.a4 Ld1 32.a5 Ld6 33.Tf2 Lg4 34.Ke1 Le7 35.Kd2 Lh4 36.Tf1 Le7 37.Tb1 Ld6 38.Ke3 Kg7 39.a6 Lf5 40.Tb7 Txb7 41.axb7 a5 42.Lxc6 Lc2 43.Sd7 a4 44.Lxa4 Lxa4 45.b8D Lxb8 46.Sxb8 Lb5 47.d5 exd5 48.Kd4 Lc4 49.Sd7 h4 50.Ke5 Kg6 51.Sf6 Lb3 52.Sxd5 Lc2 53.c4 Lb3 54.c5 La4 55.Se7+ Kh5 56.c6 Kg4 57.c7 Ld7 58.c8D f6+ 59.Ke4 Lxc8 60.Sxc8 Kh3 61.Sd6 Kxh2 62.Kf3 Kg1 1-0

(167) Hofschroer,Joachim − Lüttig,Hendrik [B38]
1.d4 Sf6 2.c4 c5 3.Sf3 g6 4.Sc3 cxd4 5.Sxd4 Lg7 6.e4 d6 7.Le2 0-0 8.0-0 Sc6 9.Le3 Ld7 10.Dd2 Dc8 11.f3 Sxd4 12.Lxd4 Le6 13.Tac1 Sd7 14.Sd5 Lxd4+ 15.Dxd4 Lxd5 16.cxd5 Dd8 17.Tc3 Tc8 18.Tfc1 Db6 19.Dxb6 Sxb6 20.Tc7 Kg7 21.Kf2 Kf6 22.T1c3 Txc7 23.Txc7 Tb8 24.b3 Sa8 25.Tc2 Sb6 26.f4 Tc8 27.Lc4 Sd7 28.g4 b5 29.Ld3 Txc2+ 30.Lxc2 b4 31.g5+ Kg7 32.Ke3 e5 33.f5 a5 ½-½

(168) Niemann,Jens − Aleanakian,Gabriel [D55]
1.c4 e6 2.d4 d5 3.Sc3 Sf6 4.Lg5 Le7 5.e3 0-0 6.Sf3 c5 7.dxc5 dxc4 8.Lxc4 Da5 9.0-0 Dxc5 10.Db3 Sc6 11.Tac1 Sa5 12.Da4 Sxc4 13.Sb5 Ld7 14.Lxf6 Lxf6 0-1

(169) Kaland,Joachim − Huljus,Reinhard,Dr. [C92]
1.e4 e5 2.Sf3 Sc6 3.Lb5 a6 4.La4 Sf6 5.0-0 Le7 6.Te1 b5 7.Lb3 d6 8.c3 0-0 9.h3 Sd7 10.d4 Sb6 11.Sbd2 Lf6 12.Sf1 Te8 13.Sg3 g6 14.Le3 Sa5 15.Lc2 Sac4 16.Lc1 c5 17.b3 Sa5 18.d5 Ld7 19.Lh6 Lg7 20.Dd2 Sb7 21.Tad1 a5 22.Lxg7 Kxg7 23.Sg5 Df6 24.Tf1 h6 25.Sf3 Df4 26.De2 c4 27.bxc4 Sxc4 28.Sd2 Sxd2 29.Txd2 Tec8 30.Td3 Df6 31.Tf3 De7 32.Te3 Tc7 33.f4 f6 34.f5 g5 35.h4 Tac8 36.hxg5 hxg5 37.De1 ½-½

(170) Kloppenburg,Reimer − Gebel,Ralph [D10]
1.d4 c6 2.c4 d5 3.cxd5 cxd5 4.a3 Sc6 5.Lf4 Db6 6.e3 Dxb2 7.Sd2 e6 8.Db1 Dxb1+ 9.Sxb1 Sf6 10.Sf3 Ld7 11.Ld3 Le7 12.Se5 Sxe5 13.dxe5 Sh5 14.Lg3 Tc8 15.Ke2 g6 16.Sd2 0-0 17.Sf3 Tc3 18.a4 Tfc8 19.Lh4 Lxh4 20.Sxh4 T3c5 21.g4 Sg7 22.a5 Se8 23.Thb1 T8c7 24.f4 f6 25.Tg1 Lb5 26.Lxb5 Txb5 27.f5 g5 28.Sg2 Tb2+ 29.Kf3 fxe5 30.fxe6 e4+ 31.Kg3 Sg7 32.Tgc1 Tbc2 33.Txc2 Txc2 34.a6 b6 35.e7 Kf7 36.Td1 Tc5 37.h4 h6 38.hxg5 hxg5 39.e8D+ Kxe8 40.Th1 Kf7 41.Th8 Tc7 42.Th6 Td7 43.Se1 Se8 44.Sc2 Kg7 45.Te6 Sc7 46.Te5 Kg6 47.Sd4 Sxa6 48.Sf5 Kf6 49.Te8 b5 50.Tc8 Sc7 51.Tf8+ Tf7 52.Td8 Ke5 53.Sd4 Tf6 54.Tc8 Kd6 55.Sf5+ Kd7 56.Th8 a5 57.Th7+ Kc6 58.Sd4+ Kb6 59.Tg7 a4 60.Txg5 a3 61.Sb3 Tf3+ 62.Kh4 Txe3 63.Tg6+ Ka7 64.Sc5 a2 65.Tg7 a1D 66.Txc7+ Kb6 67.Se6 Dh8+ 68.Kg5 De5+ 0-1

(171) Mungard,Jens−Uwe − Sengbusch,Gerhard [C50]
1.e4 e5 2.Sf3 Sc6 3.Lc4 d6 4.h3 h6 5.a3 a6 6.0-0 Sf6 7.Sc3 Ld7 8.d3 Le7 9.Le3 g5 10.Sh2 Dc8 11.Sd5 Sxd5 12.Lxd5 Sd8 13.c3 Le6 14.Lxe6 Sxe6 15.d4 Sf4 16.dxe5 dxe5 17.Sg4 f6 18.f3 De6 19.Sf2 Td8 20.Da4+ Kf7 21.Tad1 Se2+ 22.Kh2 Sf4 23.g3 Sg6 24.Lc1 Kg7 25.Sg4 Td6 26.Txd6 Lxd6 27.Se3 Se7 28.Td1 Td8 29.c4 Dc8 30.b4 c5 31.Db3 b6 32.h4 Lc7 33.hxg5 hxg5 34.Kg2 Txd1 35.Dxd1 Dd8 36.Dxd8 Lxd8 37.Sd5 Kf7 38.Le3 Sxd5 39.exd5 cxb4 40.axb4 Ke7 41.c5 bxc5 42.bxc5 a5 43.Lc1 a4 44.La3 Kd7 45.Kf2 Kc7 46.Ke3 f5 47.Lb2 Lf6 48.Kd3 e4+ 49.fxe4 fxe4+ 50.Kxe4 Lxb2 51.Kf5 Ld4 52.d6+ Kd7 0-1

(172) Metzner,Arne − Schmidt,Günther [B07]
1.e4 d6 2.d4 Sf6 3.Sc3 g6 4.Lc4 Sxe4 5.Lxf7+ Kxf7 6.Sxe4 Lg7 7.c3 b6 8.Sg5+ Ke8 9.Df3 Tf8 10.Dxa8 Ld7 11.De4 Lc6 12.d5 Ld7 13.Se6 Lxe6 14.dxe6 d5 15.Dg4 Dd6 16.Sf3 Tf6 17.0-0 Dxe6 18.Dxe6 Txe6 19.Ld2 h6 20.Tfe1 Td6 21.Lf4 Td7 22.Te6 g5 23.Lg3 Sa6 24.Se5 Lxe5 25.Txe5 Sc5 26.Td1 c6 27.f3 a5 28.Lf2 Sa4 29.Td2 Sc5 30.Lxc5 bxc5 31.Te6 Td6 32.Tde2 Txe6 33.Txe6 Kd7 34.Txh6 d4 35.cxd4 cxd4 36.Kf1 e6 37.Ke2 e5 38.Kd3 Kc7 39.Tg6 c5 40.Txg5 Kd6 41.h4 Kd5 42.b3 a4 43.h5 axb3 44.axb3 1-0

(173) Kopp,Norbert − Zimmermann,Manfred [A15]
1.c4 Sf6 2.Sf3 g6 3.b4 Lg7 4.Lb2 0-0 5.d3 d6 6.h3 e5 7.e4 b6 8.Sc3 Sc6 9.b5 Se7 10.Le2 Ld7 11.0-0 Sh5 12.Sh2 Sf4 13.a4 f5 14.Lc1 Sxe2+ 15.Dxe2 f4 16.f3 c5 17.bxc6 Sxc6 18.La3 Sd4 19.Da2 Le6 20.Sd5 Tf7 21.Sc3 Kh8 22.Sb5 Sxb5 23.axb5 h5 24.Lb4 Td7 25.Le1 Lf6 26.Tf2 Dc7 27.Tc2 Dd8 28.Sf1 Lh4 29.Tcc1 Lxe1 30.Txe1 Dg5 31.Kf2 Kh7 32.Te2 Dh4+ 33.Kg1 Tc7 34.Tc2 Tc5 35.Db2 Dg5 36.Kh2 Df6 37.g3 fxg3+ 38.Sxg3 h4 39.Sh1 Dxf3 40.Sf2 Dg3+ 41.Kh1 Lxh3 42.Sxh3 Dxh3+ 43.Th2 Df3+ 44.Kg1 Df6 45.Df2 Dxf2+ 46.Txf2 Tc7 47.Tf6 Td8 48.Ta2 Tg7 49.Tf3 Tdd7 50.Taf2 g5 51.Tf5 Kh6 52.Tf8 Kh5 53.T8f5 h3 54.Kh2 Kh4 55.d4 exd4 56.Td5 0-1

(174) Möller,Peter − Schmoll,Peter [C62]
1.e4 e5 2.Sf3 d6 3.d4 exd4 4.Dxd4 Sc6 5.Lb5 Ld7 6.Lxc6 Lxc6 7.Sc3 h6 8.0-0 Sf6 9.Sd5 Le7 10.c4 0-0 11.Ld2 Te8 12.Lc3 Lxd5 13.cxd5 Lf8 14.Tae1 Dd7 15.Te2 Dg4 16.Tfe1 Dh5 17.Dc4 Tac8 18.Lxf6 gxf6 19.Sd4 Lg7 20.Db3 b6 21.Te3 Kh7 22.Dc2 Kh8 23.Tg3 f5 24.Sxf5 Dxf5 25.Tee3 De5 26.b3 Da1+ 0-1

(175) Remstedt,Matthias − Zedler,Ernst [B23]
1.e4 c5 2.Sc3 e6 3.Sf3 Sc6 4.Lc4 Sge7 5.0-0 g6 6.Te1 Lg7 7.d3 0-0 8.a3 a6 9.Tb1 b5 10.La2 d6 11.Ld2 Dc7 12.b4 cxb4 13.axb4 Sd4 14.Sxd4 Lxd4 15.Se2 Lg7 16.Sf4 Sc6 17.c3 Se7 18.Dc1 Lb7 19.Lb3 e5 20.Sh3 Kh8 21.Sg5 Sg8 22.Te3 Lc8 23.Tf3 f5 24.Sxh7 Kxh7 25.Th3+ Sh6 26.Lxh6 Lxh6 27.Dxh6# 1-0

6.Runde (18.09.2003)

(176) Poeck,Ole − Hawranke,Dietrich [B27]
1.e4 c5 2.Sf3 g6 3.d4 Lg7 4.c3 cxd4 5.cxd4 d5 6.e5 Lg4 7.Lb5+ Sc6 8.0-0 e6 9.h3 Lxf3 10.Dxf3 Db6 11.Dd3 Sge7 12.Sc3 0-0 13.Le3 Sb4 14.Dd2 Sf5 15.a3 Sxe3 16.fxe3 Sc6 17.Lxc6 Dxc6 18.Tac1 Dd7 19.e4 dxe4 20.Sxe4 Dd5 21.Sf6+ Lxf6 22.exf6 Kh8 23.Tc5 Dd8 24.d5 Dd6 25.b4 b6 26.Tc6 Dxd5 27.Dh6 Tg8 28.Tc7 e5 29.Tfc1 e4 30.Kh1 Tae8 31.Te1 De6 32.Dg5 a5 33.bxa5 bxa5 34.Te3 Tgf8 35.Tc5 Db6 36.Tc1 Db2 37.Tf1 Dd4 38.Tee1 a4 39.Tf4 Tg8 40.Th4 Te5 41.Dh6 Th5 42.Txh5 gxh5 43.Df4 Te8 44.Tb1 Dd8 45.Tb7 e3 46.Te7 e2 47.Dg3 Tg8 48.Df2 Dd1+ 49.Kh2 Dd6+ 50.Kh1 Dd1+ 51.Kh2 Dd6+ ½-½

(177) Staak,Riccardo − Freitag,Roland [C17]
1.e4 e6 2.d4 d5 3.Sc3 Lb4 4.e5 c5 5.a3 La5 6.b4 cxd4 7.Sb5 Lc7 8.f4 Ld7 9.Sf3 Lxb5 10.Lxb5+ Sc6 11.f5 exf5 12.0-0 Sge7 13.Lg5 h6 14.Lxe7 Dxe7 15.Sxd4 0-0 16.Lxc6 Dxe5 17.Lxb7 Dxh2+ 18.Kf2 Tae8 19.Lxd5 Lg3+ 20.Kf3 Dh4 0-1

(178) Koch,Sören − Lemke,Detlef [B85]
1.e4 c5 2.Sf3 Sc6 3.d4 cxd4 4.Sxd4 d6 5.Sc3 a6 6.Le2 e6 7.0-0 Sf6 8.Le3 Le7 9.f4 Dc7 10.a4 0-0 11.Sb3 Sa5 12.Sxa5 Dxa5 13.Dd2 Te8 14.Kh1 Ld7 15.Ld4 e5 16.Lg1 Lc6 17.Ld3 Ld8 18.fxe5 dxe5 19.De2 Le7 20.Le3 Db4 21.Tab1 Lxe4 22.Sxe4 Sxe4 23.c3 Dxa4 24.Dg4 Sf2+ 0-1

(179) Kuhn,Gerd − Bokelbrink,Uwe [B06]
1.d4 g6 2.e4 Lg7 3.c3 c6 4.Sd2 d6 5.Sgf3 Sf6 6.Lc4 0-0 7.0-0 Sbd7 8.De2 e5 9.dxe5 dxe5 10.Td1 Dc7 11.b4 a5 12.Lb2 Sh5 13.g3 Sb6 14.De3 Sa4 15.Tab1 b5 16.Le2 Sf6 17.Se1 Sg4 18.Lxg4 Lxg4 19.f3 Le6 20.Sb3 axb4 21.cxb4 Sb6 22.Sa5 Lxa2 23.Tbc1 Sc4 24.Sxc4 Lxc4 25.Sd3 Ta2 26.Lc3 Te8 27.Td2 Tea8 28.Sc5 Txd2 29.Dxd2 Td8 30.Db2 f6 31.Ld2 Df7 32.Le3 h5 33.Da1 f5 34.Td1 De7 35.Dc1 Kh7 36.Txd8 Dxd8 37.Dd2 Da8 38.h4 Da1+ 39.Kh2 Df1 40.Df2 Dd1 41.f4 exf4 42.gxf4 Lc3 43.exf5 gxf5 44.Sa6 Ld5 45.Dg1 De2+ 46.Df2 Dg4 47.Dg3 Le1 48.Dxg4 hxg4 49.Kg1 Lxh4 50.Lf2 Lf6 51.Kh2 Lc3 52.Kg3 Kg6 53.Lc5 Kh5 54.Lf2 Ld2 55.Lc5 Le1+ 56.Lf2 Lxf2+ 57.Kxf2 Kh4 58.Sc5 g3+ 59.Kg1 Kg4 60.Sd3 Le4 0-1

(180) Menk,Rolf − Wolff,Stefan [D43]
1.d4 d5 2.c4 c6 3.Sc3 Sf6 4.Sf3 e6 5.b3 Lb4 6.Ld2 dxc4 7.bxc4 0-0 8.Dc2 c5 9.dxc5 Sc6 10.e3 Da5 11.Ld3 Td8 12.0-0 Dxc5 13.Tfd1 Dh5 14.Se4 Lxd2 15.Sxf6+ gxf6 16.Txd2 b6 17.Le4 Lb7 18.Tad1 Txd2 19.Txd2 f5 20.Lxc6 Lxc6 21.Se5 Le4 22.Dc3 Dg5 23.f3 Dg7 24.fxe4 1-0

(181) Meyerhold,Sven − Nonnenmacher,Thomas [B02]
1.e4 Sf6 2.Sc3 d5 3.exd5 Sxd5 4.Lc4 c6 5.Df3 e6 6.Sge2 Ld6 7.d4 0-0 8.Se4 Le7 9.0-0 Sd7 10.c3 e5 11.S2g3 S7b6 12.Lb3 f5 13.Sc5 e4 14.De2 Kh8 15.f4 Sc7 16.Le3 Sbd5 17.c4 Sf6 18.d5 b6 19.Sa4 cxd5 20.Tfd1 Le6 21.cxd5 Sfxd5 22.Tac1 De8 23.Ld4 Sxf4 24.Dd2 Scd5 25.Le5 Sd3 26.Lxd5 Lxd5 27.Sc3 Lc5+ 28.Kf1 Dxe5 0-1

(182) Weiss,Siegfried − Retzlaff,Wolfgang [A01]
1.b3 e5 2.Lb2 d6 3.c4 Sf6 4.Sc3 Le6 5.Sf3 Le7 6.d3 c6 7.e4 Lg4 8.Le2 Sbd7 9.0-0 0-0 10.d4 Dc7 11.Tc1 a6 12.d5 c5 13.Se1 Lxe2 14.Dxe2 Tfe8 15.Sd3 Sf8 16.g3 Dd7 17.f4 Sg6 18.fxe5 dxe5 19.Tf5 Ld6 20.Tcf1 De7 21.Sd1 Sd7 22.Se3 f6 23.h4 Df7 24.Dh2 Se7 25.T5f3 h5 26.Dh3 Tad8 27.Kh2 Sf8 28.Lxe5 Dg6 29.Lxd6 Txd6 30.Sxc5 b6 31.Sf5 Sxf5 32.exf5 Dh6 33.Se6 Sd7 34.Kh1 Se5 35.Tf4 Sd3 36.Te4 Dd2 37.Dg2 Dc3 38.De2 Se5 39.Te3 Da5 40.Dxh5 Te7 41.Txe5 fxe5 42.f6 gxf6 43.Dg6+ 1-0

(183) Bigalke,Andre − van Riesen,Klaus [A00]
1.b4 e5 2.Lb2 Lxb4 3.Lxe5 Sf6 4.c4 0-0 5.e3 Te8 6.Sf3 Sc6 7.Lb2 d5 8.cxd5 Sxd5 9.Le2 De7 10.0-0 Lf5 11.a3 Ld6 12.Sc3 Sxc3 13.Lxc3 Lxa3 14.Sd4 Sxd4 15.Lxd4 Lc5 16.Lxc5 Dxc5 17.Da4 Le4 18.Tfc1 Dd6 19.Lc4 Dg6 20.g3 Df5 21.d3 Lc6 22.Db3 Lf3 23.d4 Le4 24.f4 Ted8 25.Dd1 Lc6 26.d5 Lxd5 27.Lxd5 Txd5 28.Df3 Dd7 29.Txc7 Dxc7 30.Dxd5 Td8 31.Db3 a6 32.Da3 h6 33.Tc1 Dd7 34.Tb1 Dc6 35.Tc1 Df3 36.Dc3 b5 37.Tf1 Db7 38.Da5 Td6 39.Tc1 Db6 40.Tc8+ Kh7 41.Dc3 Td1+ 42.Kf2 Dg6 43.Ta8 Db1 44.Txa6 Tc1 45.De5 Dc2+ 46.Kf3 Dd1+ 47.Ke4 Tc4+ 0-1

(184) Hotze,Kurt − Jacoby,Gisbert [C77]
1.e4 e5 2.Sf3 Sc6 3.Lb5 a6 4.La4 Sf6 5.Sc3 b5 6.Lb3 Le7 7.a3 d6 8.d4 Sxd4 9.Sxd4 exd4 10.Dxd4 c5 11.Dd1 Lb7 12.0-0 c4 13.La2 Sxe4 14.Sd5 0-0 15.Sxe7+ Dxe7 16.Te1 Df6 17.f3 Sc5 18.Le3 Tfe8 19.b4 Sa4 20.Dd2 Sc3 21.Ld4 Se2+ 22.Dxe2 Dxd4+ 23.Df2 Dc3 24.Tad1 d5 25.Lb1 d4 26.h3 g6 27.Kh2 Te3 28.Dg3 Tae8 29.Txe3 dxe3 30.Td7 e2 31.Df4 De5 0-1

(185) Stortz,Marcus − Schmidt,Roland [A52]
1.d4 Sf6 2.c4 e5 3.dxe5 Sg4 4.Sf3 Lc5 5.e3 Sc6 6.Sc3 Sgxe5 7.Sxe5 Sxe5 8.Le2 d6 9.0-0 Le6 10.b3 Dh4 11.Sd5 0-0-0 12.g3 De4 13.f3 Sxf3+ 14.Lxf3 De5 15.Ld2 Lxd5 16.Lxd5 Lxe3+ 17.Lxe3 Dxe3+ 18.Kh1 f6 19.Df3 Dxf3+ 20.Lxf3 Tde8 21.Tfe1 Te5 22.Txe5 dxe5 23.Td1 g6 24.Kg1 f5 25.Kf2 Te8 26.Ke3 c6 27.g4 f4+ 28.Ke4 Kc7 29.g5 Te7 30.c5 Kc8 31.Lg4+ Kc7 32.Td6 a5 33.Te6 1-0

(186) Dörge,Olaf − Lorenz,Jens [C12]
1.e4 e6 2.d4 d5 3.Sc3 Sf6 4.Lg5 Lb4 5.e5 h6 6.Ld2 Sfd7 7.Dg4 g6 8.a3 Lxc3 9.Lxc3 c5 10.Sf3 Sc6 11.Lb5 cxd4 12.Sxd4 h5 13.De2 Dc7 14.f4 a6 15.Ld3 Sc5 16.0-0 Sa4 17.Sf3 Sxc3 18.bxc3 Sa5 19.Sh4 Tg8 20.De3 Ld7 21.Dd4 Tc8 22.Sf3 Dxc3 23.Tfb1 Dxd4+ 24.Sxd4 ½-½

(187) Jahnke,Giso − Griwenka,Volker [C18]
1.e4 e6 2.d4 d5 3.Sc3 Lb4 4.e5 c5 5.a3 Lxc3+ 6.bxc3 Dc7 7.Dg4 f5 8.Dg3 cxd4 9.cxd4 Se7 10.Ld2 0-0 11.Sf3 Sbc6 12.Le2 Ld7 13.0-0 Sa5 14.Lb4 Tae8 15.Sg5 h6 16.Sh3 Lc8 17.Lh5 Td8 18.Dh4 Sac6 19.Ld6 Dd7 20.f4 Kh7 21.Le2 g6 22.Lb5 Tde8 23.Tf3 Tg8 24.Df6 Tg7 25.Dh4 Sg8 26.Sg5+ Kh8 27.Th3 a6 ½-½

(188) Ditze,Thomas − Kehr,Hans−Joachim ½-½

(189) Oelrichs,Manfred − Grothkopp,Dietrich [A16]
1.c4 Sf6 2.Sc3 g6 3.e4 d6 4.f4 Sbd7 5.Sf3 c5 6.Le2 a6 7.0-0 Dc7 8.d3 Lg7 9.Sh4 Tb8 10.g4 b5 11.g5 Sg8 12.cxb5 axb5 13.Sd5 Ld4+ 14.Le3 Lxe3+ 15.Sxe3 h6 16.Sf3 Sb6 17.f5 d5 18.fxg6 fxg6 19.Tf2 d4 20.Sf1 Sd7 21.Dd2 Tb6 22.b4 e5 23.Tc1 Tc6 24.Sh4 Dd8 25.Sf3 Dc7 26.Db2 c4 27.dxc4 bxc4 28.b5 Tc5 29.Db4 d3 30.Ld1 Lb7 31.S3d2 c3 32.Sb3 Tc4 33.b6 Dc6 34.Da5 Se7 35.Se3 Txe4 36.Lf3 Sf5 37.Txc3 De6 38.Sxf5 Dxf5 39.Lxe4 Dxe4 40.Tc8+ Lxc8 41.Sc5 Sxc5 42.Dxc5 Lb7 0-1

(190) Krüger,Ingo − Himmelstaub,Werner [A00]
1.b4 e5 2.Lb2 d6 3.c4 Sf6 4.e3 Le7 5.Sf3 0-0 6.Le2 Lf5 7.0-0 h6 8.d3 Sbd7 9.Sbd2 e4 10.dxe4 Sxe4 11.Sxe4 Lxe4 12.h3 Lf6 13.Lxf6 Dxf6 14.Dd4 Dxd4 15.Sxd4 a6 16.f3 Lg6 17.e4 Tfe8 18.Tad1 Tad8 19.Tfe1 Kf8 20.Lf1 Kg8 ½-½

(191) Bohn,Christoph − Schroeder,Raymond [B33]
1.e4 c5 2.Sf3 Sc6 3.d4 cxd4 4.Sxd4 Sf6 5.Sc3 e5 6.Sxc6 bxc6 7.Lc4 Lb4 ½-½

(192) Dangelowski,Peter − Hochreiner,Jürgen [A80]
1.d4 f5 2.Lf4 Sf6 3.e3 b6 4.Sf3 Lb7 5.Sbd2 e6 6.Le2 Le7 7.h3 0-0 8.c3 Sa6 9.Tg1 c5 10.Se5 Tc8 11.Da4 Sb8 12.Dxa7 Lc6 13.g4 Sd5 14.Lg3 f4 15.exf4 Tc7 16.Sxc6 Sxc6 17.Da4 Sxf4 18.dxc5 Ta7 19.De4 Sxe2 20.Kxe2 bxc5 21.Sc4 Da8 22.a3 Sd4+ 0-1

(193) Shabani,Shaqir − Junker,Hartmut [D47]
1.d4 d5 2.c4 c6 3.Sc3 Sf6 4.e3 Sbd7 5.Sf3 e6 6.Ld3 dxc4 7.Lxc4 b5 8.Ld3 Sb6 9.Se5 Dc7 10.Dc2 Ld6 11.Sxc6 0-0 12.Sxb5 Dd7 13.Sxd6 Dxd6 14.Se5 Lb7 15.0-0 Tac8 16.De2 Sbd5 17.Ld2 Sb4 18.a3 Sxd3 19.Sxd3 Dc6 20.f3 La6 21.Lc3 Sd5 22.Dd2 Sxc3 23.Sb4 Se2+ 24.Kf2 Db5 25.Sxa6 Sxd4 26.exd4 Dxa6 27.Tac1 Tcd8 28.De3 Db6 29.b4 Txd4 30.Tc5 Tfd8 31.Dc1 Td2+ 32.Kg1 Dd6 33.Tc8 Db6+ 34.Kh1 Txc8 35.Dxc8+ Td8 36.Tc1 h6 37.Dc3 Df2 38.h3 Td2 39.Tg1 Tc2 40.Dd3 Td2 41.Db5 Kh7 42.Db7 f5 43.De7 Te2 44.a4 Dg3 45.Dxa7 Tf2 46.De3 e5 47.b5 e4 48.Dc5 Txf3 49.b6 Tf2 50.b7 e3 51.a5 e2 52.b8D Dxg2+ 53.Txg2 e1D+ 54.Kh2 1-0

(194) Hadlich,Winfried − Seemann,Hans−Siegfried [D02]
1.d4 Sf6 2.Sf3 e6 3.Lf4 d5 4.e3 Sc6 5.Le2 Ld6 6.Se5 Ld7 7.Sd2 Se7 8.c4 dxc4 9.Lxc4 Sg6 10.Lg3 Le7 11.0-0 Sxe5 12.dxe5 Sd5 13.Dg4 0-0 14.Tac1 c6 15.Lb3 Kh8 16.Dh5 f5 17.exf6 Sxf6 18.De2 Sd5 19.Sf3 Lf6 20.Tfd1 De8 21.e4 Sb6 22.Se5 Td8 23.h4 De7 24.Dg4 Lc8 25.h5 Lxe5 26.Lxe5 Df7 27.f4 h6 28.f5 exf5 29.Dh4 Txd1+ 30.Txd1 Le6 31.Td6 Te8 32.Dg3 Sc8 33.Lxe6 Df8 34.Lxc8 Txc8 35.Td7 1-0

(195) Heine,Hellmut − Schnelle,Rainer [D00]
1.d4 d5 2.Sc3 e6 3.Sf3 Sf6 4.Lf4 a6 5.a3 c5 6.e3 Sc6 7.Le2 Ld7 8.0-0 Le7 9.Se5 Db6 10.Sa4 Da5 11.Sxc5 Lxc5 12.dxc5 Dxc5 13.Sxc6 Lxc6 14.c3 Lb5 15.Te1 0-0 16.Dd4 Dxd4 17.exd4 Lxe2 18.Txe2 Tfc8 19.Ld2 Tc6 20.Tc1 Tac8 21.Le1 Se4 22.Tec2 Sd6 23.b3 Sb5 24.a4 Sxd4 25.Tb2 h6 26.h3 Sf5 27.g4 Sh4 28.Tbc2 Sf3+ 29.Kg2 Sxe1+ 0-1

(196) Schiller,Thomas − Metzner,Arne [C22]
1.e4 e5 2.d4 exd4 3.Dxd4 Sc6 4.De3 d6 5.Sc3 Sf6 6.Ld2 g6 7.0-0-0 Lg7 8.h4 Sg4 9.De1 Ld7 10.f3 Sh6 11.Lg5 f6 12.Le3 Le6 13.Dd2 Sg8 14.f4 Dd7 15.Sf3 0-0-0 16.Lb5 a6 17.La4 b5 18.Sxb5 axb5 19.Lxb5 De8 20.Dc3 Ld7 21.La6+ 1-0

(197) Gebel,Ralph − Gehrke,Rolf [D02]
1.Sf3 d5 2.d4 c5 3.c3 e6 4.Lf4 Sf6 5.Sbd2 Sc6 6.Dc2 Ld7 7.dxc5 Lxc5 8.e4 Tc8 9.Tc1 Db6 10.Sb3 Sxe4 11.Sxc5 Dxc5 12.Ld3 Sb4 0-1

(198) Tornier,Siegfried − Frank,Detlev [B00]
1.e4 a6 2.d4 b5 3.c4 Lb7 4.Sd2 b4 5.Sgf3 e6 6.Ld3 c5 7.d5 d6 8.0-0 Se7 9.dxe6 fxe6 10.Sg5 Dd7 11.Df3 Sec6 12.Dh3 e5 13.Dxd7+ Sxd7 14.f4 Sd4 15.f5 Le7 16.Sgf3 0-0 17.Sxd4 cxd4 18.a3 Sc5 19.Tf3 Sxd3 20.Txd3 bxa3 21.Tdxa3 Lg5 22.Tb3 Tab8 23.g4 Le3+ 24.Kf1 Lxd2 25.Lxd2 Lxe4 26.Txb8 Txb8 27.b4 Ld3+ 28.Kf2 Lxc4 29.Kf3 d5 30.h4 Tc8 31.Tc1 Kf7 32.g5 Te8 33.Te1 Ld3 34.Kg4 Tc8 35.Txe5 Tc2 36.Le1 Le4 37.h5 Te2 38.g6+ hxg6 39.hxg6+ Kf8 40.Lh4 d3 41.Te7 Lxf5+ 0-1

(199) Aleanakian,Gabriel (1564) − Abel,Sascha (1753) [A31]
1.Sf3 c5 2.d4 cxd4 3.Sxd4 b6 4.c4 Sf6 5.Sc3 Lb7 6.f3 e6 7.e4 d6 8.Ld3 a6 9.0-0 Le7 10.Le3 Sbd7 11.Tc1 0-0 12.De2 Te8 13.Tfd1 Dc7 14.b3 Tac8 15.Dc2 Db8 16.Df2 La8 17.Lb1 Lf8 18.Sde2 h6 19.Sd4 Ted8 20.Sde2 Kh8 21.Sd4 Sc5 22.Sde2 Le7 23.Lf4 Scd7 24.Le3 Tg8 25.Sd4 g5 26.h3 Sh5 27.Dc2 Se5 28.Df2 Sf4 29.Sde2 Sxe2+ 30.Sxe2 b5 31.cxb5 axb5 32.Ld4 f6 33.Lxe5 fxe5 34.Sc3 d5 35.exd5 Lc5 0-1

(200) Sengbusch,Gerhard − Linke,Harry [C47]
1.e4 e5 2.Sc3 Sc6 3.Sf3 Sf6 4.a3 d5 5.exd5 Sxd5 6.Lb5 Sxc3 7.dxc3 Dxd1+ 8.Kxd1 Ld7 9.Te1 f6 10.Le3 0-0-0 11.Ke2 a6 12.La4 g5 13.h3 h5 14.Sg1 g4 15.h4 Le7 16.g3 f5 17.Ld2 f4 18.Kf1 fxg3 19.fxg3 Thf8+ 20.Ke2 b5 21.Lb3 Lf5 22.Tf1

Sa5 23.Txf5 Txd2+ 24.Kxd2 Sxb3+ 25.cxb3 Txf5 26.Ke2 e4 27.b4 Ld6 28.Ke3 Lxg3 29.Kxe4 Tf2 30.b3 Lxh4 31.c4 Tg2 32.cxb5 axb5 33.a4 Tb2 34.a5 Lf2 35.a6 Kb8 36.Ta5 c6 37.Ta1 Ka7 38.Kf5 Lxg1 39.Txg1 Txb3 40.Kg5 Txb4 41.Kxh5 Kxa6 0-1

(201) Stier,Uwe − Breitweg,Jason,Dr. [A20]
1.c4 Sf6 2.g3 e5 3.Lg2 c6 4.e3 d5 5.cxd5 cxd5 6.d4 e4 7.Se2 Le7 8.Sbc3 0-0 9.0-0 Sc6 10.f3 Lf5 11.a3 Te8 12.Sf4 Ld6 13.g4 Lxf4 14.exf4 exf3 15.Lxf3 Le4 16.g5 Lxf3 17.Txf3 Se4 18.Le3 Dd7 19.f5 Sxc3 20.bxc3 Sa5 21.Dd3 Sc4 22.Lf2 Te4 23.f6 g6 ½-½

(202) Iwanow,Thomas − Kaland,Joachim [E10]
1.d4 e6 2.c4 Sf6 3.Sf3 c5 4.Sc3 Sc6 5.d5 Se7 6.d6 Sc6 7.Sb5 Lxd6 8.Dxd6 1-0

(203) Joppe,Gerd − Schmoll,Peter [C41]
1.e4 e5 2.Sf3 d6 3.Lc4 h6 4.d4 exd4 5.Sxd4 Ld7 6.0-0 Sc6 7.Sc3 Sf6 8.Sf5 Le7 9.Sxg7+ Kf8 10.Sf5 Lxf5 11.exf5 Se5 12.Lb3 c5 13.Ld5 Dc8 14.f4 Sc6 15.Lxc6 Dxc6 16.Df3 Dxf3 17.Txf3 a6 18.Ld2 b5 19.Te1 Te8 20.Se4 d5 21.Sf2 d4 22.c3 Ld8 23.cxd4 Txe1+ 24.Lxe1 cxd4 25.Lb4+ Kg7 26.Lc5 Te8 27.Kf1 La5 28.b4 Ld8 29.Lxd4 Kh7 30.Le5 Sd5 31.Sd3 Lb6 32.f6 Se3+ 33.Ke2 Sxg2 34.Tg3 Sxf4+ 35.Sxf4 Txe5+ 36.Kd3 Tg5 37.Ke4 Lc7 38.Kf3 Tf5 39.Tg4 Txf6 40.Ke4 Txf4+ 41.Txf4 Lxf4 42.Kxf4 Kg6 43.Kg4 h5+ 44.Kf4 Kf6 45.h3 Kg6 46.h4 Kf6 47.Ke4 Ke6 48.Kf4 f6 49.Ke4 f5+ 50.Kf4 Kf6 51.a3 Ke6 52.Kg5 Ke5 53.Kxh5 Kf6 0-1

(204) Zimmermann,Manfred − Hofschroer,Joachim [B87]
1.e4 c5 2.Sf3 d6 3.d4 cxd4 4.Sxd4 Sf6 5.Sc3 a6 6.Lc4 e6 7.Lb3 Le7 8.0-0 0-0 9.f4 b5 10.a3 Dc7 11.Kh1 Lb7 12.Df3 Ta7 13.Le3 Ta8 14.Tad1 Sbd7 15.Sde2 Sc5 16.Sg3 Sxb3 17.cxb3 Lc6 18.Sh5 g6 19.Sxf6+ Lxf6 20.Ld4 Lg7 21.Lxg7 Kxg7 22.De3 Tad8 23.f5 exf5 24.exf5 f6 25.fxg6 hxg6 26.Tf2 Tde8 27.Dd4 Te5 28.h3 Tfe8 29.Dxd6 Te1+ 30.Kh2 Txd1 31.Dxc7+ 1-0

(205) Kloppenburg,Reimer − Huljus,Reinhard,Dr. [D30]
1.d4 d5 2.c4 e6 3.a3 Sf6 4.Sc3 a6 5.b4 dxc4 6.e3 b5 7.Ld2 Lb7 8.a4 c6 9.axb5 cxb5 10.Sce2 Ld6 11.Sh3 0-0 12.Sef4 Sbd7 13.Le2 De7 14.Tb1 g6 15.0-0 e5 16.dxe5 Dxe5 17.Lf3 Se4 18.Lg4 Sdf6 19.Lf3 g5 20.Lxe4 Lxe4 21.Lc3 Dxc3 22.Dxd6 Lxb1 23.Sxg5 Se4 24.Sxe4 Lxe4 25.Sh5 f6 26.De6+ Kh8 27.Dxe4 De5 28.Dg4 Dg5 29.Df3 f5 30.Sf4 Tfe8 31.Sd5 Tad8 32.Sc7 Te4 33.Sxa6 Dg4 34.Dg3 Dxg3 35.hxg3 c3 36.Sc7 Txb4 37.Se6 Td2 38.Sd4 Tbxd4 39.exd4 c2 0-1

(206) Haack,Michael − Niemann,Jens [B00]
1.e4 [ZÜ] 1-0

(207) Remstedt,Matthias − Mungard,Jens−Uwe ½-½

(208) Schmidt,Günther − Kopp,Norbert [B06]
1.d4 g6 2.e4 Lg7 3.Lc4 d6 4.Sf3 e5 5.dxe5 Sh6 6.exd6 cxd6 7.0-0 0-0 8.Te1 Sc6 9.a3 Se5 10.Sxe5 dxe5 11.De2 Le6 12.Lxe6 fxe6 13.Td1 De7 14.Lg5 Dc7 15.c3 Sf7 16.Le3 Lh6 17.Lxh6 Sxh6 18.Sd2 Tac8 19.Tac1 Sf7 20.De3 b6 21.c4 Sd6 22.Db3 Dc5 23.Tf1 Tf7 24.Dh3 Tcf8 25.b4 Dd4 26.De3 Dxe3 27.fxe3 Txf1+ 28.Txf1 Sxc4 29.Tc1 b5 30.Sf3 Td8 31.Tc3 Td1+ 32.Kf2 Ta1 33.Td3 Txa3 34.Txa3 Sxa3 35.Sxe5 Sc2 36.Sd3 e5 37.Ke2 Kg7 38.Kd2 Sa3 39.Sxe5 Kf6 40.Sf3 h6 41.g4 g5 42.Sd4 Ke5 43.Kd3 a6 44.Sf5 Sc4 45.Kc3 Kxe4 46.Kb3 Sxe3 47.Sxh6 Kf4 48.h3 Kg3 49.Sf5+ Kf4 50.Sh6 Ke5 51.Sf7+ Kf4 52.Sd6 Kg3 53.Sf5+ Sxf5 54.gxf5 Kxh3 55.f6 g4 56.f7 g3 57.f8D g2 58.Df5+ Kh2 59.Df4+ Kh3 60.Df3+ Kh2 61.Df2 Kh1 62.Kc3 g1D 63.Dxg1+ Kxg1 64.Kd4 Kf2 65.Kc5 Ke3 66.Kb6 Kd4 67.Kxa6 Kc4 68.Ka5 Kd5 69.Kxb5 Kd6 70.Kb6 Kd5 71.b5 Kd6 72.Kb7 Kd7 73.b6 Kd8 74.Kb8 Kd7 75.b7 1-0

(209) Zedler,Ernst − Möller,Peter [C41]
1.e4 e5 2.Sf3 d6 3.Lc4 Sf6 4.d3 Le7 5.0-0 Sc6 6.c3 Lg4 7.Db3 0-0 8.Lg5 Sa5 9.Da4 Sxc4 10.Dxc4 Lxf3 11.gxf3 Sh5 12.Lxe7 Dxe7 13.Kh1 Sf4 14.Tg1 c6 15.Sd2 Sh3 16.Tg2 Kh8 17.Sf1 Df6 18.Sd2 De7 19.d4 exd4 20.Dxd4 f6 21.De3 Sg5 22.f4 Sf7 23.Tag1 Tg8 24.Te1 b6 25.Sf3 Tae8 26.Sd2 Dc7 27.Dg3 Te7 28.f3 Sd8 29.f5 Sf7 30.h4 Sh6 31.Sc4 Sf7 32.Td1 Td7 33.Tdd2 Tgd8 34.Tg1 Se5 35.Sxe5 dxe5 36.Tdg2 Tf7 37.h5 h6 38.Te2 Dd7 39.Dh2 Dd3 40.Df2 c5 41.Tg2 Db1+ 42.Kh2 Dxa2 43.Td2 Tdd7 44.Tg1 Da4 45.Td5 Tf8 46.Dd2 Tfd8 47.Td1 Txd5 48.exd5 Dh4+ 49.Kg2 Dxh5 50.Dd3 Dg5+ 51.Kf2 Dh4+ 52.Kg2 Dg5+ 53.Kf2 Dh5 54.Kg2 Td6 55.Kf2 Dh2+ 56.Ke3 Dxb2 57.Da6 Dxc3+ 58.Td3 De1# 0-1

7.Runde (25.09.2003)

(210) Freitag,Roland − Hawranke,Dietrich [B30]
1.e4 c5 2.Sf3 Sc6 3.Sc3 Sf6 4.Lb5 a6 5.Lxc6 dxc6 6.d3 Dc7 7.h3 e5 8.b3 Ld6 9.Lb2 h6 10.Dd2 Le6 11.De3 Da5 12.a3 Dc7 13.a4 b6 14.Se2 g5 15.Sg3 0-0-0 16.Lc3 a5 17.Dc1 g4 18.Sh4 gxh3 19.gxh3 Dd7 20.Shf5 Lc7 21.Db2 Th7 22.Lxe5 Lxf5 23.Lxc7 Sxe4 24.dxe4 Lxe4 25.Lxd8 Lxh1 26.Lf6 Lf3 27.Dc3 Dd5 28.De5 h5 29.Dxd5 cxd5 30.h4 Th6 31.Lg5 Te6+ 32.Kd2 d4 33.Tc1 Kb7 34.c3 Td6 35.cxd4 Txd4+ 36.Kc3 Kc6 37.Te1 Ld5 38.Te3 Tb4 39.Kc2 c4 40.Tc3 Kd7 41.bxc4 Lxc4 42.Sxh5 Txa4 43.Te3 Le6 44.Sf6+ Kc6 45.f4 Ta2+ 46.Kb1 Th2 47.Se8 b5 48.Sg7 Lc4 49.Ld8 b4 50.Lxa5 Txh4 51.f5 Kb5 52.Lc7 Th1+ 53.Kb2 Tg1 54.Tg3 Tf1 55.Tg2 Tf3 56.Le5 Ta3 57.Kc1 Te3 58.Lb2 1-0

(211) Lemke,Detlef (1802) − Poeck,Ole (2120) [B33]
1.e4 c5 2.Sf3 Sc6 3.d4 cxd4 4.Sxd4 Sf6 5.Sc3 e5 6.Sf3 Lb4 7.Ld2 0-0 8.a3 Lxc3 9.Lxc3 Sxe4 10.Ld3 Sxc3 11.bxc3 e4 12.Lxe4 Te8 13.Dd5 Se7 14.Lxh7+ Kxh7 15.Sg5+ Kg6 16.Dd6+ f6 17.0-0-0 Kxg5 18.g4 Kg6 19.g5 Sf5 20.Df4 fxg5 21.Thg1 d5 22.h4 Kf7 23.Txg5 Df6 24.Txd5 Se7 25.Dc7 Le6 26.Td4 Tac8 27.Dg3 Sf5 [und Weiß stellte den Widerstand ein] 0-1

(212) Bokelbrink,Uwe − Weiss,Siegfried [C00]
1.e4 e6 2.b3 d5 3.Lb2 Sf6 4.e5 Sg8 5.f4 c5 6.Sf3 Sc6 7.Lb5 Sge7 8.0-0 Db6 9.Sc3 Ld7 10.Kh1 h5 11.Ld3 Sb4 12.Le2 Sf5 13.a3 Sc6 14.Ld3 Sce7 15.a4 a6 16.g3 0-0-0 17.a5 Dc7 18.Sg5 Le8 19.Se2 g6 20.De1 Sc6 21.Lxf5 gxf5 22.d4 Kb8 23.Sf3 c4 24.La3 Lxa3 25.Txa3 De7 26.Ta4 cxb3 27.cxb3 Tc8 28.Dd2 Sa7 29.Taa1 Lb5 30.Tfe1 Lxe2 31.Txe2 Sb5 32.Te3 Tc7 33.Tc1 Txc1+ 34.Dxc1 Tc8 35.Dd2 Da3 36.Kg2 Tc1 37.Kh3 Tb1 38.Dc2 Tc1 39.Dd2 Tb1 40.Kh4 Tb2 41.Dd3 Dxa5 42.h3 Da2 43.Kxh5 Tg2 44.Kh4 Df2 45.Sg5 Sxd4 46.Sxf7 Se2 47.Tf3 Dc5 48.Kg5 De7+ 49.Kg6 Txg3+ 50.Txg3 Sxf4+ 51.Kg7 Sxd3 52.Txd3 Dh4 53.Kf8 d4 54.Ke8 De4 55.Tg3 d3 56.Sd6 Dxe5 57.Txd3 f4 58.Ke7 Dg7+ 59.Sf7 e5 60.Td8+ Ka7 0-1

(213) Nonnenmacher,Thomas − Menk,Rolf [A30]
1.c4 c5 2.e4 Sc6 3.Sf3 e5 4.Le2 g6 5.0-0 Lh6 6.Sc3 d6 7.a3 Sge7 8.b4 0-0 9.bxc5 dxc5 10.d3 Lxc1 11.Dxc1 f6 12.Sd5 Lg4 13.Db2 Lxf3 14.Lxf3 b6 15.Lg4 Sd4 16.Tae1 Dd6 17.Dc1 Kg7 18.f4 Sec6 19.Te3 exf4 20.Sxf4 Se5 21.Ld1 Tf7 22.Th3 Se6 23.Sd5 h5 24.Dd2 Th8 25.Kh1 h4 26.g3 g5 27.gxh4 gxh4 28.Dg2+ Kf8 29.Df2 Sg5 30.Txh4 Txh4 31.Dxh4 Th7 32.Dg3 Th3 33.Dxg5 Txh2+ 34.Kg1 Sd7 35.Df4 Dxf4 36.Txf4 Td2 37.Lg4 Se5 38.Sxf6 Sxd3 39.Tf5 Sb2 40.Sd5+ Kg7 41.e5 Td4 42.Tg5+ Kh6 43.Th5+ Kg7 44.Se3 Te4 45.Sf5+ Kg6 46.Se7+ Kg7 47.Tg5+ Kf7 48.Sd5 Te1+ 49.Kh2 Sxc4 50.e6+ Txe6 51.Lxe6+ Kxe6 52.Sc7+ Kd7 53.Tg7+ Kc6 54.a4 Sb2 55.Sb5 Sxa4 56.Sxa7+ Kd5 57.Kg2 c4 58.Kf2 c3 59.Ke2 Kc4 60.Sc6 b5 61.Tg4+ Kc5 62.Sb4 Sb6 63.Kd3 Sa4 64.Kc2 Kb6 65.Sd5+ Ka5 66.Sxc3 Sc5 67.Tg5 Kb4 68.Th5 Sb3 69.Txb5+ Ka3 70.Txb3# 1-0

(214) van Riesen,Klaus − Kuhn,Gerd [D02]
1.Sf3 d5 2.d4 c6 3.e3 Lg4 4.Ld3 Sd7 5.h3 Lh5 6.Sbd2 e5 7.Le2 e4 8.Sg1 Lg6 9.c4 Sgf6 10.Db3 Dc7 11.g4 h6 12.h4 dxc4 13.Sxc4 Sd5 14.h5 Lh7 15.Ld2 f5 16.Tc1 a5 17.Se5 Db6 18.Dxb6 S5xb6 19.Sg6 Lxg6 20.hxg6 fxg4 21.Lxg4 Ld6 22.Le6 Ke7 23.Lf7 Sd5 24.f4 S7f6 25.a3 Thd8 26.Sh3 Kf8 27.Sf2 Se7 28.Ke2 Sf5 29.Th3 Ke7 30.La2 Kf8 31.Le6 Se7 32.Tg1 Sc8 33.f5 Lc7 34.Lc3 Sd6 35.Th4 Sd5 36.Sxe4 Sxe4 37.Txe4 Ld6 38.Ld2 Le7 39.Teg4 Sf6 40.T4g2 Se4 41.Le1 Lg5 42.Kf3 Sf6 43.Tc2 Sd5 44.Lf2 Ke7 45.Lf7 Sc7 46.e4 Sb5 47.d5 Lf6 48.Lc5+ Sd6 49.dxc6 bxc6 50.Td1 Le5 51.Tcd2 Tab8 52.b4 axb4 53.axb4 Ta8 54.Td3 Ta6 55.Lc4 Taa8 56.f6+ gxf6 57.g7 f5 58.Lxd6+ Lxd6 59.g8D fxe4+ 60.Kxe4 1-0

(215) Jacoby,Gisbert − Koch,Sören [A86]
1.c4 f5 2.g3 Sf6 3.Sc3 g6 4.d4 Lg7 5.Lg2 0-0 6.Sh3 d6 7.d5 c6 8.Sf4 De8 9.0-0 Sa6 10.dxc6 bxc6 11.Da4 Lb7 12.Se6 Tf7 13.Sxg7 Kxg7 14.b4 e5 15.Lb2 De6 16.Tac1 d5 17.cxd5 cxd5 18.Da5 d4 19.Sa4 Lxg2 20.Kxg2 Tb8 21.a3 Se4 22.f3 Sd2 23.b5 Sxf1 24.Kxf1 Tfb7 25.bxa6 Txb2 26.Sxb2 Txb2 27.Dd8 Kh6 28.Dh4+ Kg7 29.Tc7+ 1-0

(216) Grothkopp,Dietrich − Staak,Riccardo [A84]
1.d4 d5 2.c4 c6 3.Sf3 e6 4.e3 f5 5.Sbd2 Sd7 6.b3 Sgf6 7.Le2 Ld6 8.Lb2 Se4 9.0-0 Df6 10.Dc1 g5 11.Sxe4 fxe4 12.Sd2 g4 13.Lxg4 Dh4 14.h3 Sf6 15.f4 Tg8 16.De1 Dh6 17.De2 Dg6 18.Df2 Sxg4 19.hxg4 Dxg4 20.Tfe1 Ld7 21.Sf1 h5 22.De2 Df5 23.Kh2 h4 24.a4 0-0-0 25.La3 Lxa3 26.Txa3 Tg4 27.Ta2 Tdg8 28.Dd2 Dg6 29.Te2 Dh5 30.Tf2 h3 31.g3 Dg6 32.De1 Txg3 33.Sxg3 Dxg3+ 34.Kh1 e5 35.Ta1 Lg4 36.Df1 Lf3+ 37.Txf3 exf3 38.Ta2 Dg2+ 39.Dxg2 fxg2+ 0-1

(217) Wolff,Stefan − Stortz,Marcus [A18]
1.c4 Sf6 2.Sc3 e6 3.e4 d5 4.e5 d4 5.exf6 dxc3 6.bxc3 Dxf6 7.Sf3 c5 8.d4 h6 9.Ld3 Sc6 10.Le3 b6 11.Le4 Ld7 12.Lxc6 Lxc6 13.Se5 Ld7 14.Sxd7 Kxd7 15.dxc5+ Kc7 16.cxb6+ axb6 17.0-0 Lc5 18.Lxc5 bxc5 19.Dh5 g5 20.f4 Taf8 21.fxg5 hxg5 22.Txf6 Txh5 23.Taf1 Th4 24.Txf7+ Txf7 25.Txf7+ Kd6 26.Tg7 Txc4 27.Txg5 Txc3 28.h4 Tc1+ 29.Kf2 Tc2+ 30.Ke3 Txa2 31.h5 Ta7 32.Kd3 e5 33.h6 Th7 34.Tg6+ Kd5 35.g4 e4+ 36.Ke3 Ke5 37.g5 Tf7 38.Ta6 Tf3+ 39.Ke2 Kd4 40.g6 Th3 41.g7 Th2+ 42.Kf1 1-0

(218) Lorenz,Jens − Bigalke,Andre [A40]
1.d4 b5 2.Sf3 Lb7 3.e3 b4 4.Ld2 e6 5.c3 a5 6.a3 Sa6 7.Lb5 c6 8.La4 Sf6 9.0-0 Le7 10.Se5 c5 11.Te1 0-0 12.axb4 axb4 13.cxb4 cxd4 14.exd4 Sxb4 15.Te3 Sbd5 16.Th3 Sb6 17.Sc3 Sxa4 18.Sxa4 d6 19.Sg4 Le4 20.Se3 Dd7 21.Sc4 Db5 22.b3 Lf5 23.Te3 Sd5 24.Tg3 Sb4 25.Sc3 Db7 26.Ta4 Sd3 27.Lc1 Sxc1 28.Dxc1 Dxb3 29.Txa8 Txa8 30.f4 Lf6 31.Se2 Db1 0-1

(219) Dörge,Olaf − Krüger,Ingo [B18]
1.e4 c6 2.d4 d5 3.Sc3 dxe4 4.Sxe4 Lf5 5.Sg3 Lg6 6.Sf3 Sd7 7.Ld3 Lxd3 8.Dxd3 Sgf6 9.0-0 e6 10.Te1 Le7 11.Lg5 0-0 12.Tad1 h6 13.Lc1 c5 14.Db5 Dc7 15.d5 Sxd5 16.Txd5 exd5 17.Txe7 Tad8 18.De2 Dc6 19.Se5 Sxe5 20.Dxe5 f6 21.Dh5 f5 22.Sxf5 1-0

(220) Griwenka,Volker − Shabani,Shaqir [C30]
1.e4 e5 2.f4 Dh4+ 3.g3 Df6 4.fxe5 Dxe5 5.Sc3 Lb4 6.Sf3 Dc5 7.Sd5 Se7 8.Sxb4 Dxb4 9.De2 0-0 10.c3 Db6 11.Lg2 d6 12.d3 Lg4 13.Le3 Db5 14.h3 Lxf3 15.Lxf3 Sbc6 16.0-0 Se5 17.c4 Sxf3+ 18.Txf3 Dd7 19.g4 Sg6 20.Taf1 c5 21.Tf5 b5 22.b3 bxc4 23.bxc4 f6 24.Tb1 Tab8 25.Tff1 a5 26.Tb2 a4 27.Tfb1 Txb2 28.Txb2 De7 29.Tb6 De5 30.Df2 Dc3 31.Dd2 De5 32.Df2 Td8 33.Kg2 Dc3 34.Dd2 Da3 35.Kf2 Se5 36.Ke2 h6 37.Dc2 Sc6 38.Txc6 Tb8 39.Lc1 Db4 40.Ta6 h5 41.Txa4 Db7 42.Kf3 hxg4+ 43.hxg4 Dd7 44.Ta6 Kf7 45.Da4 De6 46.Ta7+ Kg6 47.Dd7 Dxd7 48.Txd7 Tb1 49.Le3 1-0

(221) Kehr,Hans−Joachim − Meyerhold,Sven [B30]
1.e4 c5 2.Sf3 Sc6 3.Lb5 Db6 4.Lxc6 bxc6 5.0-0 g6 6.c3 d6 7.h3 Lg7 8.d4 cxd4 9.cxd4 Sf6 10.Sc3 0-0 11.Tb1 Sd7 12.Le3 a5 13.Dd2 Lb7 14.Lh6 c5 15.d5 f6 16.Tfc1 Se5 17.Sxe5 fxe5 18.Lg5 Lf6 19.Lh6 Tf7 20.Se2 La6 21.Tc3 Db4 22.Sg3

a4 23.Ta3 Lg7 24.Le3 Lb5 25.Dc2 Taf8 26.Tc3 La6 27.Ta3 Lb5 28.Tc3 Da5 29.Sf1 Tb8 30.Sd2 Tff8 31.Sf3 Ld7 32.Sd2 Tb4 33.a3 Tbb8 34.Lg5 Tf7 35.Tf3 Txf3 36.Sxf3 Lf6 37.Dd2 Dxd2 38.Lxd2 Kg7 39.Lc3 h6 40.Te1 g5 41.Sd2 Lb5 42.f3 Kg6 43.g4 h5 44.Kg2 hxg4 45.hxg4 Th8 46.Th1 Txh1 47.Kxh1 Kf7 48.Kg2 e6 49.dxe6+ Kxe6 50.Sf1 Lxf1+ 51.Kxf1 Ld8 52.Ke2 c4 53.Ld2 d5 54.exd5+ Kxd5 55.Le3 Lf6 56.Kd2 e4 0-1

(222) Hochreiner,Jürgen − Jahnke,Giso [A03]
1.f4 d5 2.Sf3 Sf6 3.e3 Lg4 4.Le2 c6 5.0-0 Sbd7 6.b3 Dc7 7.Lb2 Lxf3 8.Lxf3 e5 9.fxe5 Sxe5 10.d3 Ld6 11.Sd2 0-0-0 12.a4 Sxf3+ 13.Dxf3 Lxh2+ 14.Kh1 Ld6 15.b4 h5 16.b5 Sg4 17.bxc6 bxc6 18.e4 Td7 19.Dh3 Db6 20.Lc3 Sf2+ 21.Txf2 Dxf2 22.e5 Le7 23.Sf3 Th6 24.Tb1 Dxc2 25.Tb7 Te6 26.Txd7 Kxd7 27.Ld4 Dxa4 28.Df5 c5 29.Lf2 Dg4 30.Dxf7 Dg6 31.Df4 Dxd3 32.Da4+ Kd8 33.Dxa7 Tg6 34.Db8+ Kd7 35.Db7+ Ke8 36.Dc8+ Ld8 37.Sh4 Tb6 ½-½

(223) Himmelstaub,Werner − Ditze,Thomas [B03]
1.e4 Sf6 2.e5 Sd5 3.d4 d6 4.c4 Sb6 5.exd6 exd6 6.Le2 Sc6 7.Le3 Le7 8.Sf3 0-0 9.0-0 Lg4 10.Sbd2 Lf6 11.Tc1 Te8 12.h3 Lh5 13.Te1 d5 14.c5 Sc8 15.a3 S8e7 16.g4 Lg6 17.g5 Sf5 18.gxf6 Sxe3 19.fxe3 Txe3 20.Sf1 Te6 21.fxg7 Le4 22.Se3 Tg6+ 23.Sg2 Df6 24.Tf1 Sxd4 25.Tf2 Se6 26.Df1 Sf4 27.Kh2 Th6 28.Sfh4 Lxg2 29.Sxg2 Txh3+ 30.Kg1 Sxe2+ 31.Txe2 Dh6 32.Kf2 Dxg7 33.Tc3 Txc3 34.bxc3 Dxc3 35.Se3 Dxc5 36.Tc2 Dd6 37.Dg2+ Kh8 38.Df3 Dh2+ 39.Ke1 Dg1+ 40.Kd2 Dh2+ 41.Kd3 Dd6 42.Tg2 Tg8 43.Txg8+ Kxg8 44.Sc2 De6 45.Kc3 De5+ 46.Kb3 De6 47.Kb2 De5+ 48.Kb3 Dg5 49.Dh3 f5 50.Se3 d4 51.Sxf5 c5 52.Df3 b6 53.Dd5+ Kf8 54.Da8+ Kf7 55.Dxa7+ Kf6 56.Dxb6+ Kxf5 ½-½

(224) Retzlaff,Wolfgang − Hadlich,Winfried [A10]
1.c4 d5 2.cxd5 Sf6 3.Sc3 Sxd5 4.g3 e6 5.Lg2 c6 6.e4 Sxc3 7.bxc3 Da5 8.Se2 e5 9.0-0 Lg4 10.f3 Le6 11.d4 Sd7 12.f4 exd4 13.cxd4 Lc4 14.Dc2 Da6 15.Tf2 Lb4 16.Lb2 0-0 17.Sc3 La3 18.Lf1 Lxb2 19.Dxb2 Lxf1 20.Tfxf1 Sf6 21.Tfe1 Tad8 22.e5 Sd5 23.Se4 Sb6 24.Tac1 Dd3 25.Tcd1 Df3 26.Dc2 h6 27.Td3 Dg4 28.Kg2 Sd5 29.Df2 Dg6 30.f5 Dh7 31.g4 Tfe8 32.Sd6 Te7 33.Df3 h5 34.g5 Txd6 35.exd6 Txe1 36.d7 Te2+ 37.Kh3 Kh8 38.d8D+ Dg8 39.Dxh5# 1-0

(225) Schnelle,Rainer − Hotze,Kurt [A08]
1.e4 c5 2.Sf3 Sc6 3.g3 e6 4.d3 Sf6 5.Lg2 Le7 6.0-0 d5 7.Sbd2 Dc7 8.Te1 0-0 9.e5 Sd7 10.De2 b6 11.c3 La6 12.Sf1 Tae8 13.Lf4 Dd8 14.h4 f6 15.Lh3 f5 16.h5 h6 17.Teb1 d4 18.c4 Lb7 19.a3 Da8 20.Lg2 Sd8 21.b4 Sf7 22.Se1 Sg5 23.Lxg5 Lxg5 24.Lxb7 Dxb7 25.f4 Le7 26.b5 Kh8 27.Sd2 Tg8 28.Df3 Db8 29.Ta2 g5 30.hxg6 Txg6 31.Sf1 Teg8 32.Th2 Df8 33.Db7 Dg7 34.Dxd7 Txg3+ 35.Kf2 Tg6 36.Dc6 Tg4 37.Dxe6 Lh4+ 38.Ke2 Txf4 39.Tg2 Tg4 40.Th2 f4 41.Sf3 Tg2+ 42.Kd1 Txh2 43.S1xh2 Lg3 44.Tb2 Dh7 45.Df6+ Tg7 46.Td2 Dg6 47.Kc2 Kg8 48.Dxg6 Txg6 49.Te2 Te6 50.Tg2 Kf7 51.Sf1 Ke7 [Notation unklar] ½-½

(226) Schroeder,Raymond − Frank,Detlev [B00]
1.e4 a6 2.d4 b5 3.a4 Lb7 4.axb5 Lxe4 5.bxa6 Sxa6 6.Sf3 Lxc2 7.Dd2 Lxb1 8.Txb1 e6 9.Dd1 Sf6 10.Ld3 Sb4 11.0-0 Le7 12.Lc4 0-0 13.De2 d5 14.Lb3 Sc6 15.Lf4 Ld6 16.Lg5 h6 17.Le3 Se7 18.Tfc1 Sf5 19.Ld2 Db8 20.Lc2 Db6 21.Lc3 Sh5 22.g4 Sf4 23.Dd2 Se7 24.Se5 Lxe5 25.dxe5 Seg6 26.b4 Db5 27.Te1 Dc4 28.Te3 d4 29.Lxd4 Tfd8 30.Te4 Txd4 0-1

(227) Linke,Harry − Schiller,Thomas [B20]
1.e4 c5 2.Se2 Sc6 3.g3 g6 4.Lg2 Lg7 5.c3 e6 6.d4 cxd4 7.cxd4 Sge7 8.Sbc3 d5 9.e5 0-0 10.0-0 a6 11.Sa4 Sf5 12.Lh3 f6 13.Lxf5 gxf5 14.f4 Tf7 15.Ld2 Lf8 16.Tc1 b5 17.Txc6 bxa4 18.De1 a5 19.a3 Ld7 20.Tc1 Lb5 21.Tf3 Lc4 22.Lc3 Db6 23.Kf2 Db5 24.Dd2 Taa7 25.Te3 fxe5 26.dxe5 Lxe2 27.Txe2 d4 28.Lxd4 Tad7 29.De3 Td5 30.Ke1 Tfd7 31.Td2 Db7 32.Tcd1 Txd4 33.Txd4 Dh1+ 34.Ke2 Dxh2+ 35.Df2 Dxf2+ 36.Kxf2 Lc5 37.Ke3 Tb7 38.T1d2 Tb3+ 39.T2d3 Txb2 40.Tc3 Tb3 41.Kd3 Lxd4 42.Kxd4 Kf7 43.Kc4 Tb1 44.Kc5 Ke7 45.Tc4 Tg1 46.Txa4 Txg3 47.Txa5 h5 48.Ta7+ Kf8 49.Kd6 h4 50.Kxe6 h3 51.Kf6 Kg8 52.e6 h2 53.Ta8+ Kh7 54.Ta7+ Kg8 ½-½

(228) Gehrke,Rolf − Oelrichs,Manfred [A80]
1.Sf3 g6 2.d4 f5 3.h4 d6 4.h5 Lg7 5.hxg6 hxg6 6.Txh8 Lxh8 7.Sg5 e5 8.dxe5 d5 9.f4 Sh6 10.Dd3 c6 11.c4 Sa6 12.cxd5 Sb4 13.Dc4 Sxd5 14.Sc3 Sf7 15.Sxf7 Kxf7 16.e4 fxe4 17.Sxe4 Dh4+ 18.g3 Dh2 19.Db3 Dg1 20.Ld2 Dh1 21.Sg5+ Kg7 22.0-0-0 Dh2 23.Lc4 Dg2 24.Lxd5 cxd5 25.Db4 Kh6 26.De7 Lg7 27.Se6 Dxg3 28.Th1+1-0

(229) Abel,Sascha (1753) − Bohn,Christoph (1808) [B01]
1.e4 d5 2.exd5 Dxd5 3.Sc3 Dd8 4.d4 Sf6 5.Sf3 Lf5 6.Lc4 e6 7.0-0 c6 8.Lf4 Ld6 9.Se5 0-0 10.Te1 Dc7 11.De2 Sbd7 12.h3 Tad8 13.Tad1 Sb6 14.Lb3 Sbd5 15.Sxd5 Sxd5 16.Lxd5 exd5 17.Dd2 f6 18.Sd3 Tfe8 19.f3 Lxd3 20.Lxd6 Dxd6 21.Dxd3 Te6 22.Kf2 Tde8 23.Dd2 Kf7 24.Txe6 Txe6 25.Te1 g5 26.Txe6 Dxe6 27.Da5 Df5 28.Dc7+ Kg6 29.Dxb7 Dxc2+ 30.Kg3 Dc1 31.Dc7 h5 32.Dxa7 Dg1 33.h4 gxh4+ 34.Kf4 Dc1# 0-1

(230) Junker,Hartmut − Heine,Hellmut [B34]
1.e4 c5 2.Sf3 Sc6 3.d4 cxd4 4.Sxd4 g6 5.b3 Lg7 6.Le3 Da5+ 7.c3 Sf6 8.f3 d5 9.b4 Dc7 10.exd5 Sxd5 11.Lf2 Sxc3 12.Sxc3 De5+ 13.De2 Sxd4 14.Lxd4 Dxd4 15.Tc1 Dxb4 16.Dc4 Dxc4 17.Lxc4 Lh6 18.Lb5+ Kf8 19.Td1 Le6 20.Ld7 Lg7 21.Se4 Lxa2 22.Kf2 Le5 23.The1 Kg7 24.Sc5 Ld6 25.Sxb7 Lb4 26.Te2 Tab8 27.Txa2 Txb7 28.Lc6 Tc7 29.La4 Tb8 30.Td7 Tc1 31.Td1 Tbc8 32.Txc1 Txc1 33.Ke2 Th1 34.h3 Tg1 35.Kf2 Tc1 36.Lc2 a5 37.f4 h5 38.g4 hxg4 39.hxg4 Th1 40.g5 Th4 41.Kg3 Le1+ 42.Kf3 Ld2 43.f5 gxf5 44.Ke2 Lxg5 45.Txa5 e6 46.Kf3 Kg6 47.Ta6 Lf6 48.Ta1 Ld4 49.Ta8 e5 50.Ta6+ f6 51.Td6 Kg5 52.Td8 Th6 53.Tg8+ Tg6 54.Td8 e4+ 55.Ke2 Le5 56.Td1 Lg3 57.Ke3 Lf4+ 58.Kf2 Kh6 59.Tg1 Kg7 60.Txg6+ Kxg6 61.Kg2 Kg5 62.Kf2 Lc1 63.Kg2 Kf4 64.Kf2 Lb2 65.Ke2 Ld4 66.Kd2 Kf3 67.Ld1+ Kf2 68.Lh5 f4 0-1

(231) Huljus,Reinhard,Dr. − Dangelowski,Peter [D35]
1.d4 d5 2.c4 e6 3.Sc3 c6 4.Sf3 Sf6 5.cxd5 exd5 6.Lg5 Le7 7.e3 Sbd7 8.Ld3 0-0 9.0-0 Te8 10.Dc2 h6 11.Lf4 Sf8 12.h3 Ld6 13.Lxd6 Dxd6 14.a3 Se6 15.Se5 a6 16.b4 Sd7 17.Lh7+ Kf8 18.f4 Sd8 19.Sa4 Sf6 20.Ld3 Sg8 21.Tac1 Se7 22.f5 f6 23.Sf3 Dg3 24.Sb6 Tb8 25.Sxc8 Txc8 26.Df2 Dxf2+ 27.Kxf2 Sf7 28.Tc3 Sd6 29.g4 Ta8 30.a4 Sec8 31.Sd2 Kf7 32.a5 Sa7 33.Sb3 Sab5 34.Tcc1 Sc7 ½-½

(232) Seemann,Hans−Siegfried − Zimmermann,Manfred [B86]
1.e4 c5 2.Sf3 d6 3.d4 cxd4 4.Sxd4 Sf6 5.Sc3 a6 6.Lc4 e6 7.Le3 Le7 8.0-0 0-0 9.f4 Dc7 10.Lb3 Sc6 11.Sxc6 Dxc6 12.e5 Sd7 13.exd6 Lxd6 14.De2 Lc5 15.Lxc5 Dxc5+ 16.Kh1 Sf6 17.Tad1 Dc7 18.Lc4 b6 19.Ld3 Lb7 20.Tde1 Tfe8 21.Se4 Lxe4 22.Lxe4 Sxe4 23.Dxe4 Tad8 24.f5 f6 25.fxe6 Te7 26.Td1 Tde8 27.Dd5 Txe6 28.Tde1 Df7 29.Txe6 Dxe6 30.c4 Dxd5 31.cxd5 Td8 32.Td1 Td6 33.Kg1 Kf8 34.Kf2 Ke7 35.Ke3 Td7 36.Kd4 Kd6 37.Td3 Te7 38.Tb3 Tb7 39.a4 b5 40.Tc3 Tc7 41.a5 1-0

(233) Schmoll,Peter − Stier,Uwe [A01]
1.b3 d6 2.Lb2 e5 3.e4 Sf6 4.Sc3 c6 5.h3 b5 6.a3 a6 7.Sf3 Sbd7 8.Ld3 Sc5 9.De2 Le7 10.0-0 Se6 11.Dd1 Sf4 12.Se2 S6h5 13.Sh2 Le6 14.Sg3 Sxd3 15.Sxh5 Sxb2 16.Dc1 Sd3 17.cxd3 0-0 18.Dd1 f5 19.Sg3 f4 20.Sh1 Dd7 21.b4 Tf6 22.Df3 Tg6 23.Sg4 Txg4 24.Dxg4 Lxg4 25.hxg4 Dxg4 26.f3 Dd7 27.Sf2 d5 28.Sg4 dxe4 29.dxe4 h5 30.Sf2 Lh4 31.Tac1 Tc8 32.Tc5 Dd6 33.Kh1 a5 34.Sd1 Lg3 35.Sc3 Df6 36.Tc1 Dh4+ 37.Kg1 Dh2+ 38.Kf1 Dh1+ 39.Ke2 Dxc1 40.Txe5 Td8 0-1

(234) Breitweg,Jason,Dr. − Tornier,Siegfried [D60]
1.d4 d5 2.c4 Sf6 3.Sc3 e6 4.Lg5 Le7 5.Sf3 0-0 6.e3 Sbd7 7.Ld3 c5 8.0-0 b6 9.Dc2 h6 10.Lh4 Lb7 11.e4 dxe4 12.Sxe4 Sxe4 13.Lxe7 Dxe7 14.Lxe4 Lxe4 15.Dxe4 Sf6 16.Dd3 cxd4 17.Sxd4 Dc5 18.Dc3 Tad8 19.Sf3 Se4 20.Dc2 Sd6 21.Tac1 Tc8 22.Sd2 b5 23.b3 bxc4 24.Sxc4 Sb5 25.Tfd1 Tfd8 26.Txd8+ Txd8 27.Se3 De7 28.Dc5 ½-½

(235) Haack,Michael − Remstedt,Matthias [C53]
1.e4 e5 2.Sf3 Sc6 3.Lc4 Lc5 4.c3 h6 5.d4 exd4 6.cxd4 Lb4+ 7.Ld2 Lxd2+ 8.Dxd2 d6 9.Dc3 Df6 10.Sbd2 Ld7 11.0-0 Dg6 12.e5 dxe5 13.d5 Sce7 14.Sxe5 Df5 15.Sxd7 Dxd7 16.Dxg7 Sg6 17.Tfe1+ S8e7 18.d6 Dxd6 19.Lxf7+ Kd7 20.Lxg6 Tag8 21.Lf5+ Kd8 22.De5 Sxf5 23.Dxf5 Tf8 24.Dh3 Thg8 25.Sc4 1-0

(236) Aleanakian,Gabriel − Gebel,Ralph [D11]
1.Sf3 c6 2.c4 d5 3.d4 Sf6 4.e3 Lg4 5.Sc3 Sbd7 6.Le2 e6 7.0-0 Tc8 8.Db3 Db6 9.c5 Dxb3 10.axb3 a6 11.Te1 Le7 12.b4 0-0 13.Sd2 Lf5 14.f3 Ld8 15.g4 Lg6 16.g5 Sh5 17.f4 Lc7 18.Sf3 Ta8 19.Sh4 f6 20.Sxg6 hxg6 21.Kg2 fxg5
½-½

(237) Metzner,Arne − Sengbusch,Gerhard [C50]
1.e4 e5 2.Sf3 Sc6 3.Lc4 h6 4.a3 a6 5.b4 b5 6.La2 Sf6 7.Sc3 d6 8.h3 Ld7 9.0-0 Dc8 10.Kh2 Le7 11.Sg1 g5 12.d3 Sd4 13.Sd5 Sxd5 14.Lxd5 c6 15.La2 Se6 16.Dh5 Th7 17.Se2 Sf4 18.Lxf4 gxf4 19.g3 f3 20.Sg1 Le6 21.Lxe6 Dxe6 22.Sxf3 Kd8 23.Sh4 Lxh4 24.Dxh4+ Kc7 25.f4 Td8 26.fxe5 dxe5 27.Tf6 De7 28.Txc6+ Kd7 29.Tc7+ 1-0

(238) Hofschroer,Joachim − Schmidt,Günther [B44]
1.d4 Sf6 2.c4 e6 3.Sc3 c5 4.Sf3 cxd4 5.Sxd4 Sc6 6.e4 Lb4 7.f3 Lxc3+ 8.bxc3 a6 9.Lg5 h6 10.Lh4 e5 11.Sf5 0-0 12.Dd2 g5 13.Lxg5 Sxe4 14.Sxh6+ Kh7 15.fxe4 f6 16.Lh4 d6 17.Sf5 Lxf5 18.exf5 Dd7 19.Td1 Tad8 20.Dd5 Dxf5 21.Ld3 e4 22.Dxf5+ 1-0

(239) Möller,Peter − Joppe,Gerd [C62]
1.e4 e5 2.Sf3 d6 3.d4 exd4 4.Dxd4 Sc6 5.Lb5 Ld7 6.Lxc6 Lxc6 7.Sc3 Sf6 8.Lg5 Le7 9.Sd5 Lxd5 10.exd5 h6 11.Lxf6 Lxf6 12.De4+ Le7 13.Da4+ Dd7 14.Dxd7+ Kxd7 15.c4 Lf6 16.0-0-0 The8 17.The1 g5 18.h3 Le5 19.Kc2 f5 20.g3 a5 21.Td3 f4 22.gxf4 Lxf4 23.Txe8 Txe8 24.Sd4 Te4 25.b3 Te1 26.Td1 Te5 27.Kb2 h5 28.Ka3 Te4 29.Se6 c6 30.Sxf4 Txf4 31.dxc6+ bxc6 32.Tg1 Tf5 33.Tg2 d5 34.cxd5 cxd5 35.Kb2 Kc6 36.Kc2 Kc5 37.a3 Kd4 38.Kd2 Ke4 39.Ke2 d4 40.Tg3 Td5 41.Td3 Tc5 42.Kd2 g4 43.Tg3 Kf4 44.Td3 Ke4 45.Tg3 Tc3 46.hxg4 Txg3 47.fxg3 hxg4 48.b4 axb4 49.axb4 Kd5 50.Kd3 1-0

(240) Kopp,Norbert − Kaland,Joachim [A00]
1.b4 e6 2.Lb2 Sf6 3.a3 d5 4.d4 Le7 5.e3 0-0 6.c4 a5 7.Sd2 axb4 8.a4 c6 9.Db3 Ld7 10.c5 Da5 11.Ld3 b6 12.cxb6 Dxb6 13.e4 dxe4 14.Sxe4 Sxe4 15.Lxe4 Ta7 16.Se2 c5 17.0-0 Sc6 18.dxc5 Lxc5 19.Dg3 Ld4 20.Lxd4 Sxd4 21.Sxd4 Dxd4 22.Dh4 f5 23.Tad1 Dxe4 24.De7 Lc6 25.Dg5 h6 26.Dg3 Lxa4 27.Tde1 Dc6 28.De3 Te7 29.Tc1 Dd5 30.Tc5 Dd7 31.Tc4 b3 32.Tb4 Tc8 33.h3 Tc2 34.Tb1 Dc6 35.Kh2 Dd6+ 36.Tf4 g5 37.g3 gxf4 38.gxf4 Dd2 39.Tg1+ Kh7 40.Dg3 Dxf2+ 0-1

(241) Zedler,Ernst − Kloppenburg,Reimer 0-1

1.Runde (12.08.2004)

(1) Shabani,Shaqir (1748) − Freitag,Roland (2265) [C01]
1.e4 e6 2.d4 d5 3.exd5 exd5 4.Sf3 c5 5.Lb5+ Sc6 6.Se5 Ld7 7.0-0 Sf6 8.Te1 Le7 9.dxc5 0-0 10.Lxc6 bxc6 11.b4 Te8 12.Lb2 Tb8 13.Dd4 Lf8 14.Sd2 Dc7 15.a3 Lf5 16.c4 Te6 17.cxd5 Sxd5 18.Sdc4 Tbe8 19.Sf3 Te4 20.Dd2 f6 21.Se3 Le6 22.Sxd5 Lxd5 23.Txe4 Txe4 24.Sd4 g6 25.Te1 Lh6 26.Dd1 Df4 27.Txe4 Dxe4 28.Sf3 Kf7 29.h3 Lf4 30.Lc1 Db1 31.Sd2 Dd3 32.Df1 Dc3 33.De1 h5 34.g3 Lh6 35.Kh2 h4 36.Dd1 Dd3 37.De1 Lxd2 38.Lxd2 Df3 39.Dg1 hxg3+ 40.fxg3 De2+ 0-1

(2) Bokelbrink,Uwe (2254) − Carl,Jan−Frederik (1746) [B50]
1.e4 c5 2.Sf3 d6 3.c3 Sf6 4.Le2 Sxe4 5.Da4+ Ld7 6.Dxe4 Sc6 7.d4 cxd4 8.cxd4 Tc8 9.0-0 g6 10.d5 Lf5 11.Da4 Da5 12.Lb5 Dxa4 13.Lxa4 Lg7 14.dxc6 0-0 15.cxb7 Tc7 16.Sc3 Txb7 17.Lc6 Tc7 18.Sd5 1-0

(3) Jürs,Jürgen (1743) − Putzbach,Gerd (2268) [A08]
1.Sf3 d5 2.g3 c5 3.Lg2 Sc6 4.d3 e5 5.0-0 Sge7 6.c3 g6 7.b3 Lg7 8.Lb2 0-0 9.Dc2 f5 10.Sbd2 e4 11.Se1 Le6 12.Tb1 Tc8 13.a3 Dd6 14.e3 Tfd8 15.Td1 b5 16.Db1 g5 17.f4 gxf4 18.gxf4 d4 19.dxe4 dxe3 20.e5 Dd7 21.Sef3 e2 0-1

(4) Nonnenmacher,Thomas (2221) − Dangelowski,Peter (1735) [B37]
1.c4 c5 2.Sf3 Sc6 3.d4 cxd4 4.Sxd4 Sf6 5.Sc3 g6 6.e4 Lg7 7.Sc2 0-0 8.Le2 d6 9.0-0 b6 10.Le3 Lb7 11.f3 Dc8 12.Dd2 Td8 13.Tac1 Dd7 14.Tfd1 De8 15.f4 Lf8 16.Lf3 e5 17.f5 Sa5 18.Lg5 Le7 19.Se3 Tac8 20.b3 Lc6 21.b4 Sb7 22.b5 Ld7 23.Scd5 Sxd5 24.Sxd5 Lxg5 25.Dxg5 Df8 26.fxg6 fxg6 27.Tf1 Kh8 28.Se7 Ta8 29.Sc6 Lxc6 30.bxc6 Sc5 31.c7 Te8 32.Lg4 Dg7 33.c8D Taxc8 34.Lxc8 Txc8 35.Tf3 h6 36.Dg4 Tc7 37.Tcf1 Kh7 38.Tf6 Td7 39.De2 De7 40.Dg4 Dg7 41.T1f3 h5 42.Dh4 Dg8 43.g4 Sxe4 44.Tf8 Dg7 45.gxh5 gxh5+ 46.Kh1 Dg6 47.T8f5 Sd2 48.Txh5+ Kg7 49.Tg3 1-0

(5) Rakhmanov,Vsevolod (1720) − Hawranke,Dietrich (2073) [E10]
1.d4 Sf6 2.Sf3 c5 3.d5 e6 4.c4 b5 5.b3 exd5 6.Lg5 h6 7.Lh4 bxc4 8.bxc4 Da5+ 9.Sbd2 dxc4 10.Dc2 d5 11.Se5 Ld6 12.Lg3 Dc7 13.Da4+ Ld7 14.Sxd7 Dxd7 15.Da3 0-0 16.e3 Sc6 17.Le2 Sb4 18.Tc1 Tfe8 19.0-0 Lxg3 20.hxg3 Te6 21.Tfd1 Ta6 22.Db2 Txa2 23.Db1 De7 24.Lf1 De5 25.Sf3 Db2 26.Dxb2 Txb2 27.Sd2 Sa2 28.Tb1 Tab8 0-1

(6) Simonsen,Marco (1000) − Biermann,Helge (1726) [A51]
1.d4 Sf6 2.c4 e5 3.e3 Lb4+ 4.Ld2 De7 5.a3 Lxd2+ 6.Sxd2 exd4 7.Se2 dxe3 8.fxe3 Dxe3 9.h3 Sc6 10.Sf3 Se4 11.Dc2 0-0 12.Sd2 Sf2 13.Th2 Te8 14.Dc3 Sd3+ 15.Kd1 d6 16.Sc1 Sf2+ 17.Kc2 Lf5+ 18.Ld3 Sd4+ 19.Kb1 Sxd3 20.Sxd3 Lxd3+ 21.Kc1 De1# 0-1

(7) Assmus,Edgar (1732) − Kuhn,Gerd (2232) [A36]
1.c4 g6 2.e4 Lg7 3.Sc3 c5 4.g3 Sc6 5.Lg2 d6 6.Sge2 Ld7 7.d3 Dc8 8.Le3 Sd4 9.Dd2 Lh3 10.0-0 Lxg2 11.Kxg2 a6 12.Tab1 h5 13.h4 e6 14.b4 Sxe2 15.Sxe2 Sf6 16.f3 Sd7 17.f4 f5 18.bxc5 Sxc5 19.Tb6 0-0 20.Tfb1 Td8 21.Kf3 Tb8 22.Lxc5 Dxc5 23.Db4 fxe4+ 24.dxe4 Tbc8 25.Dxc5 Txc5 26.Txb7 Txc4 27.Te7 d5 28.e5 Tf8 29.Txe6 Ta4 30.Tbb6 Ta3+ 31.Kf2 Txa2 32.Tbd6 Tb8 33.Tb6 Txb6 34.Txb6 a5 35.Txg6 d4 36.Td6 Lf8 37.Td5 a4 38.f5 a3 39.Kf3 Td2 40.Txd4 a2 41.Ta4 Td3+ 42.Ke4 Ta3 0-1

(8) Riesen van,Klaus (2128) − Retzlaff,Wolfgang (1714) [A20]
1.c4 e5 2.g3 c6 3.d4 exd4 4.Dxd4 Df6 5.Dd1 Lb4+ 6.Sd2 Sh6 7.Sgf3 d6 8.Lg2 Le6 9.0-0 d5 10.cxd5 cxd5 11.Db3 De7 12.Sd4 Sc6 13.S2f3 Sg4 14.Sxc6 bxc6 15.Sd4 Ld7 16.Lf4 g5 17.Lxg5 f6 18.Lf4 Lc5 19.e3 0-0 20.Tac1 Se5 21.Lxd5+ cxd5 22.Dxd5+ Kh8 23.Dxc5 Dg7 24.Dc2 Lh3 25.Tfe1 Db7 26.e4 Tac8 27.De2 Sg6 28.Lh6 Tfe8 29.Txc8 Dxc8 30.Dc2 Dd7 31.Dc6 Df7 32.Tc1 Se5 33.Dc3 Dg6 34.Ld2 Dxe4 35.f3 Dd5 36.Kf2 Sg4+ 37.Kg1 Td8 38.Lf4 Se5 39.Lxe5 Dxe5 40.Sc6 Dxc3 41.bxc3 Td2 42.Sd4 Txa2 43.g4 Tg2+ 44.Kh1 Tf2 45.c4 Td2 46.Sb3 Tb2 47.Sd4 Td2 48.Sf5 Lg2+ 49.Kg1 Lxf3 50.h3 Tg2+ 51.Kf1 Th2 52.Te1 Lg2+ 53.Kf2 Lc6+ 54.Kg3 Tg2+ 55.Kh4 Tc2 56.Td1 Te2 57.Td6 Le4 58.Td8# 1-0

(9) Vinck,Arne (1700) − Wolff,Stefan (2046) [B23]
1.e4 c5 2.Sc3 Sc6 3.f4 e6 4.Sf3 d5 5.d3 g6 6.g4 Sf6 7.g5 dxe4 8.Sxe4 Sxe4 9.dxe4 Db6 10.c3 Ld7 11.De2 0-0-0 12.Le3 e5 13.0-0-0 Lg7 14.Db5 Le6 15.Lxc5 Txd1+ 16.Kxd1 Dxb5 17.Lxb5 exf4 18.Lxc6 bxc6 19.Lxa7 Lg4 20.Tf1 Te8 21.Kd2 Txe4 22.b4 h6 23.h4 hxg5 24.hxg5 Lf8 25.Sd4 Le7 26.Te1 Txe1 27.Kxe1 Kb7 28.b5 cxb5 29.Sxb5 Ld7 0-1

(10) Atri,Jamshid (2145) − Himmelstaub,Werner (1694) [C48]
1.e4 e5 2.Sf3 Sc6 3.Lb5 Sf6 4.Sc3 Le7 5.Lxc6 dxc6 6.Sxe5 0-0 7.0-0 Te8 8.d3 h6 9.h3 c5 10.Le3 Ld6 11.Sf3 c6 12.Dd2 Kh7 13.Lf4 Sh5 14.Lxd6 Dxd6 15.Kh1 g5 16.Sh2 Tg8 17.De2 Sf4 18.Df3 De7 19.Tae1 Le6 20.Se2 Sg6 21.Sg4 Kg7 22.Sg3 Sf4 23.Se3 Kf8 24.b3 Th8 25.Sh5 Sg6 26.Sf5 Dd8 27.De3 b6 28.f4 f6 29.Sfg7 Lf7 30.fxg5 hxg5 31.Txf6 Sf4 32.Tf1 Kg8 33.T1xf4 gxf4 34.Dxf4 Lxh5 35.Sxh5 Th7 36.Tg6+ Kh8 37.De5+ 1-0

(11) Oelrichs,Manfred (1691) − Koester,Gerhard,Dr. (1963) [A15]
1.Sf3 Sf6 2.c4 g6 3.g3 Lg7 4.Lg2 0-0 5.0-0 c6 6.Sc3 d5 7.cxd5 cxd5 8.b3 d4 9.Sb5 Sc6 10.Lb2 e5 11.La3 Te8 12.Sd6 Te6 13.Sxc8 Txc8 14.Lh3 e4 15.Lxe6 fxe6 16.Se1 Sd5 17.Tc1 Da5 18.Lb2 Dxa2 19.La1 Tf8 20.e3 e5 21.Dc2 Dxc2 22.Sxc2 Sa5 23.Tb1 Tc8 24.Sa3 Sb4 25.exd4 exd4 26.Tfe1 Sc2 27.Tbc1 d3 28.Lxg7 Kxg7 29.Txe4 Sxb3 30.Tb1 Sc5 31.Te7+ Kf6 32.Txh7 Sxa3 33.Tb4 a5 34.Tf4+ Ke5 35.Te7+ Kd5 36.Tg4 Tc6 37.Tg5+ Kc4 38.Tee5 b5 0-1

(12) Woynowski,Manfred (2125) − Linke,Harry (1684) [D20]
1.d4 d5 2.c4 dxc4 3.e4 e6 4.Lxc4 Lb4+ 5.Sc3 Sf6 6.Da4+ Sc6 7.Lb5 Lxc3+ 8.bxc3 Ld7 9.f3 h6 10.La3 Se7 11.Lxd7+ Dxd7 12.Db4 b6 13.Se2 a5 14.Dc4 0-0 15.0-0 Tfe8 16.Tfd1 Dc6 17.Db3 b5 18.Tab1 Tab8 19.Lxe7 Txe7 20.Da3 Tee8 21.Dxa5 Dc4 22.Td2 c5 23.Da3 Tec8 24.Db3 cxd4 25.cxd4 b4 26.Dxc4 Txc4 27.Tdb2 Ta8 28.Tc1 Tac8 29.Txc4 Txc4 30.Kf2 Sd7 31.Ke3 e5 32.Kd3 Tc7 33.Txb4 exd4 34.Sxd4 Sc5+ 35.Ke3 Ta7 36.Tb8+ Kh7 37.Tb2 Ta3+ 38.Ke2 Sd3 39.Sf5 Txa2 40.Txa2 Sc1+ 41.Ke3 Sxa2 42.f4 Sb4 43.Sd6 f6 44.e5 fxe5 45.fxe5 Sd5+ 46.Ke4 Se7 47.Sf5 Sg6 48.e6 Kg8 49.h4 h5 50.g3 Kf8 51.Kd5 Se7+ 52.Sxe7 Kxe7 53.Ke5 g6 54.Kd5 Ke8 55.Kd6 Kd8 56.e7+ Ke8 57.Ke6 g5 58.hxg5 h4 59.g6 hxg3 1-0

(13) Hotze,Kurt (1653) − Heroiu,Alexandru (2047) [B08]
1.e4 d6 2.Sf3 g6 3.d4 Lg7 4.Lc4 Sf6 5.Sc3 0-0 6.0-0 Sbd7 7.e5 dxe5 8.dxe5 Se8 9.e6 fxe6 10.Lxe6+ Kh8 11.Sg5 Sd6 12.De2 Se5 13.f4 Sc6 14.Lxc8 Sd4 15.Dd2 Dxc8 16.Se2 c5 17.c3 S4f5 18.Dd5 Tf6 19.Te1 e6 20.Df3 Dc7 21.Sg3 Te8 22.Sxf5 Sxf5 23.g3 Db6 24.Df2 Dc6 25.Se4 Tff8 26.Sxc5 e5 27.Sd3 e4 28.Se5 Lxe5 29.fxe5 Sh4 30.Lf4 Sf3+ 31.Kf1 Sxe1 32.Txe1 g5 33.Dd4 gxf4 34.e6+ Kg8 35.Txe4 fxg3+ 36.Ke1 Txe6 0-1

(14) Szudra,Heinz−Werner (2066) − Tornier,Siegfried (1651) [A34]
1.c4 c5 2.Sc3 Sf6 3.g3 e6 4.Lg2 Sc6 5.Sf3 Le7 6.d4 cxd4 7.Sxd4 0-0 8.0-0 a6 9.e4 Se5 10.b3 d6 11.h3 h6 12.Le3 Tb8 13.Dd2 Ld7 14.a4 Lc6 15.Tfe1 Dd7 16.a5 b5 17.axb6 Txb6 18.f4 Sg6 19.Sxe6 Dxe6 20.Lxb6 Tb8 21.Ld4 Txb3 22.f5 Dxc4 23.fxg6 fxg6 24.Tac1 De6 25.Da2 Kh7 26.Tb1 1-0

(15) Zimmermann,Manfred (1645) − Griwenka,Volker (1916) [C01]
1.e4 e6 2.d4 d5 3.exd5 exd5 4.Sf3 Ld6 5.Ld3 Lg4 6.0-0 Se7 7.Le3 Sd7 8.Sbd2 Sg6 9.h3 Le6 10.Sg5 Df6 11.Df3 Dxf3 12.Sdxf3 Sdf8 13.Sxe6 Sxe6 14.Tae1 0-0 15.Lf5 Tfe8 16.Ld2 Sef8 17.Txe8 Txe8 18.Lxg6 Sxg6 19.Te1 Txe1+ 20.Sxe1 f5 21.g3 Kf7 22.Sd3 Ke6 23.Kg2 Sf8 24.Lb4 Lxb4 25.Sxb4 Kd6 26.Sd3 b6 27.Kf3 Se6 28.Ke3 c5 29.c3 g5 30.f4 cxd4+ ½-½

(16) Koch,Sören (1913) − Holzweissig,Hans−Joachim (1642) [B15]
1.e4 g6 2.d4 Lg7 3.Sc3 c6 4.Le3 d5 5.e5 Lf5 6.Sge2 h5 7.Dd2 h4 8.h3 Sa6 9.a3 Sc7 10.Sf4 e6 11.g4 hxg3 12.fxg3 f6 13.Ld3 Se7 14.exf6 Lxf6 15.0-0-0 Dd7 16.g4 Lxd3 17.Sxd3 0-0-0 18.Sc5 De8 19.Lf4 Dg8 20.De2 e5 21.Lxe5 Lxe5 22.Dxe5 Th7 23.Tde1 Dg7 24.Dxg7 Txg7 25.h4 Tf8 26.Thf1 Tgf7 27.Txf7 Txf7 28.Kd2 b6 29.Sd3 Kd8 30.Se2 Tf3 31.Sef4 Tg3 32.Se5 Se8 33.Ke2 Sf6 34.Kf2 Txg4 35.Sxg4 Sxg4+ 36.Kf3 Sf6 37.Tg1 Sf5 38.Sxg6 Sxd4+ 39.Ke3 Se6 40.Se5 c5 41.c3 Kc7 42.Tf1 Se4 43.Tf7+ Kd6 44.Sd3 c4 45.Sf4 S6c5 46.Txa7 Kc6 47.h5 Se6 48.Se2 Sc7 49.Sd4+ Kd7 50.h6 1-0

(17) Metzner,Arne (1618) − Homm,Marc−Michael (1889) [B20]
1.e4 c5 2.Lc4 Sc6 3.a3 Sf6 4.d3 e6 5.Sf3 d5 6.exd5 exd5 7.De2+ Le7 8.La2 0-0 9.0-0 Lg4 10.h3 Sd4 11.Dd1 Sxf3+ 12.gxf3 Lxh3 13.Te1 Dd6 14.Lg5 Tae8 15.Sc3 Sh5 16.f4 Sxf4 17.Txe7 Txe7 18.Df3 Dg6 19.Dxf4 h6 20.Sxd5 Td7 21.Te1 Dxg5+ 22.Dxg5 hxg5 23.Se7+ Kh7 24.Te3 Lg4 25.Te4 Le6 26.Lxe6 fxe6 0-1

(18) Schiller,Thomas (1884) − Aleanakian,Gabriel (1618) [B31]
1.e4 c5 2.Sf3 Sc6 3.Lb5 g6 4.0-0 Lg7 5.Te1 Sf6 6.c3 0-0 7.Sa3 d5 8.e5 Se8 9.d4 cxd4 10.cxd4 Lg4 11.Le3 f6 12.Lxc6 bxc6 13.Lf4 fxe5 14.Lxe5 Sf6 15.Tc1 Dd7 16.Te2 Lxf3 17.gxf3 Sh5 18.Dc2 Lxe5 19.Txe5 Tac8 20.Dc5 Sf4 21.Dxe7 Tf7 22.Dxd7 Txd7 23.Te3 Kf7 24.Kf1 Se6 25.Sc2 c5 26.dxc5 Txc5 ½-½

(19) Klewin,Oliver (1613) − Gehrke,Rolf (2104) [B21]
1.e4 c5 2.d4 cxd4 3.c3 d5 4.cxd4 dxe4 5.Sc3 Sf6 6.Lf4 a6 7.Lc4 e6 8.Sge2 b5 9.Lb3 Lb7 10.0-0 Ld6 11.Lg5 Lxh2+ 12.Kh1 Ld6 13.d5 h6 14.Lh4 g5 15.dxe6 gxh4 16.exf7+ Kf8 17.Sd4 Lc8 18.Tc1 Kg7 19.Le6 Lf4 20.Tc2 Kh7 21.Sxe4 Lxe6 22.Sxe6 De7 23.Dd3 Dxe6 24.Sc5+ Kg7 25.Sxe6+ Kxf7 26.Sxf4 Sbd7 27.Dg6+ Ke7 28.Te1+ 1-0

(20) Stier,Uwe (1726) − Krotofil,Kurt (2118) [A00]
1.f4 Sf6 2.Sf3 d5 3.e3 g6 4.c3 Lg7 5.d4 0-0 6.Ld3 b6 7.Sbd2 Lb7 8.0-0 Sbd7 9.De2 Se4 10.La6 Dc8 11.Lxb7 Dxb7 12.Sxe4 dxe4 13.Se5 c5 14.Sxd7 Dxd7 15.dxc5 bxc5 16.Td1 Dc6 17.Ld2 Tfd8 18.Le1 c4 19.Txd8+ Txd8 20.Td1 Td3 21.Txd3 cxd3 22.Dd1 Db6 23.Dc1 e5 24.Lf2 Dd6 25.Dd2 Dd5 26.b3 Da5 27.Le1 Da3 28.g3 f5 29.c4 exf4 30.gxf4 Lb2 31.Df2 Lc1 32.Lc3 a5 33.De1 Lb2 34.Lxa5 Dxa2 35.Db4 Db1+ 36.Kg2 Dc2+ 37.Kh3 Df2 38.Db8+ Kg7 39.Db7+ Kh6 40.Ld8 Df3+ 0-1

(21) Huljus,Reinhard,Dr. (1604) − Hadlich,Winfried (1851) [D04]
1.d4 Sf6 2.Sf3 d5 3.e3 Lg4 4.Sbd2 Sbd7 5.Le2 c5 6.b3 Da5 7.0-0 e6 8.Lb2 Ld6 9.Te1 0-0 10.Se5 Lxe2 11.Dxe2 cxd4 12.exd4 Lb4 13.Ted1 Lc3 14.Lxc3 Dxc3 15.Dd3 Tac8 16.Dxc3 Txc3 17.Sd3 Txc2 18.Sb4 Tc7 19.Tdc1 Tfc8 20.Txc7 Txc7 21.f3 Tc3 22.a4 a5 23.Sa2 Tc2 24.Sb1 Sb8 25.Sa3 Tb2 26.Sc1 Sc6 27.Ta2 Txa2 28.Sxa2 Sxd4 29.b4 axb4 30.Sxb4 Sd7 31.Kf2 Sc5 32.Sb5 Sc6 33.Sxc6 bxc6 34.Sd4 Sxa4 35.Sxc6 f6 36.f4 Kf7 37.Ke3 Ke8 38.Kd4 Kd7 39.Sb4 Kd6 40.Sd3 Sc5 0-1

(22) Kehr,Hans−Joachim (1844) − Riedel,Siegfried (1600) [C17]
1.e4 e6 2.d4 d5 3.Sc3 Lb4 4.e5 c5 5.a3 cxd4 6.axb4 dxc3 7.Sf3 Dc7 8.Dd4 cxb2 9.Lxb2 b6 10.Ld3 Se7 11.0-0 Sbc6 12.Dc3 Kd7 13.b5 Sd8 14.Db4 Sb7 15.Sg5 h6 16.Sxf7 Tf8 17.Sd6 Sc5 18.La3 Lb7 19.Dd4 Tab8 20.Lb4 La8 21.Ta3 Sc8 22.Tfa1 Sxd6 23.exd6 Kxd6 24.Txa7 Dd8 25.Dxg7 Tg8 26.Dxh6 d4 27.g3 Th8 28.Dg7 Tg8 29.Dxd4+ Ld5 30.c4 e5 1-0

(23) Singh,Gurpreet (1600) − Grothkopp,Dietrich (1838) [B18]
1.e4 c6 2.d4 d5 3.Sc3 dxe4 4.Sxe4 Lf5 5.Sg3 Lg6 6.Sf3 h6 7.Lc4 e6 8.Lf4 Sf6 9.De2 Sd5 10.0-0 Sxf4 11.Dd2 Ld6 12.Tfe1 0-0 13.Se5 Dg5 14.Tad1 Td8 15.Sf3 Df6 16.Se4 Lxe4 17.Txe4 Sd7 18.Lb3 b5 19.c3 Sxg2 20.Tg4 Dxf3 21.Txg2 Lf4 22.Dc2 Sf6 23.Td3 Dh5 24.f3 Sd5 25.De2 Ld6 26.Lxd5 exd5 27.Te3 f6 28.Df2 Te8 29.Td3 Df5 30.Td1 Df4 31.Te1 h5 32.Kh1 Txe1+ 33.Dxe1 Kf7 34.Db1 g5 35.Dh7+ Ke8 36.Te2+ Kd8 37.Dg8+ Kc7 38.Dxa8 Dxf3+ 39.Tg2 Kb6 40.Dd8+ Lc7 41.De7 Df1+ 42.Tg1 ½-½

(24) Ditze,Thomas (2016) − Hofschroer,Joachim (1563) [A45]
1.d4 Sf6 2.Lg5 e6 3.e4 Le7 4.Sc3 d6 5.Sf3 Sbd7 6.Le2 c5 7.d5 e5 8.0-0 h6 9.Le3 Sg4 10.Ld2 h5 11.Se1 Lg5 12.h3 Lxd2 13.Dxd2 Sgf6 14.Dg5 g6 15.h4 a6 16.Sd3 Sh7 17.De3 Sdf6 18.f4 exf4 19.Dxf4 g5 20.Df2 De7 21.Tae1 Sd7 22.Lxh5 Shf6 23.Ld1 Th6 24.Dg3 Sh5 25.Lxh5 Txh5 26.e5 Kd8 27.exd6 1-0

(25) Lüttig,Hendrik (1836) − Knaack,Michael (1562) [D35]
1.c4 e6 2.Sc3 d5 3.cxd5 exd5 4.d4 Sf6 5.Lg5 c6 6.e3 Le7 7.Sf3 0-0 8.h3 Sbd7 9.Ld3 Te8 10.0-0 Sf8 11.Db1 g6 12.b4 Se6 13.Lh4 Sg7 14.Se2 Lf5 15.Lxf5 Sxf5 16.Lxf6 Lxf6 17.a3 Dd7 18.De1 Te4 19.Sc3 Te6 20.Ta2 Sxd4 21.Sxd4 Lxd4 22.Te2 Lg7 23.Sd1 Tae8 24.f3 b6 25.Sf2 f5 26.Kh1 De7 27.Sd3 Txe3 0-1

(26) Ridinger,Peter (2500) − Haack,Michael (2500) [C32]
1.e4 e5 2.f4 d5 3.exd5 e4 4.d3 Sf6 5.dxe4 Sxe4 6.Sf3 Lc5 7.De2 Lf2+ 8.Kd1 Dxd5+ 9.Sfd2 Lf5 10.Sc3 Dd4 11.Scxe4 Le3 12.Db5+ Ld7 13.De5+ Dxe5 14.fxe5 Sc6 15.Sf3 Lb6 16.Ld3 0-0-0 17.Ke2 Lg4 18.Le3 La5 19.h3 Lxf3+ 20.gxf3 Sxe5 21.Tad1 Kb8 22.Thg1 f5 23.Sg5 g6 24.f4 h6 25.fxe5 hxg5 26.Lxg5 Tde8 27.Lf6 Txh3 28.Th1 Tg3 29.Tdg1 Txg1 30.Txg1 c6 31.Kf3 Ld8 32.Lxd8 Txd8 33.Txg6 Kc7 34.Kf4 Kb6 35.Kxf5 Kc5 36.Kf6 Kd5 37.e6 Tf8+ 38.Kg7 Tc8 39.e7 1-0

(27) Kaland,Joachim − Bohn,Christoph [B02]
1.e4 Sf6 2.e5 Sd5 3.d4 e6 4.Sf3 d6 5.Ld3 dxe5 6.Sxe5 Sd7 7.Sf3 Le7 8.c3 0-0 9.0-0 a6 10.Dc2 S7f6 11.Sbd2 c5 12.dxc5 Lxc5 13.Se4 Sxe4 14.Lxe4 Sf6 15.Lg5 h6 16.Tad1 De7 17.Lh4 g5 18.Lg3 Sxe4 19.Dxe4 f5 20.Dc2 f4 21.Dg6+ Dg7 0-1

(28) Frank,Detlev (2500) − Gebel,Ralph (2500) [A00]
1.a3 e5 2.b4 d5 3.Lb2 Ld6 4.e3 Le6 5.Sf3 Sd7 6.d3 Sgf6 7.Sbd2 Tc8 8.c4 c5 9.bxc5 Txc5 10.d4 exd4 11.Lxd4 Ta5 12.cxd5 Lxd5 13.a4 Lc5 14.Lc3 0-0 15.Lxa5 Dxa5 16.Le2 Se4 17.0-0 Sc3 18.De1 Lb4 19.Lb5 Sc5 20.Sc4 Dc7 21.Sb2 Sb3 22.Tb1 Lxf3 23.gxf3 Sxb1 24.Dxb4 S1d2 25.Td1 Dc2 26.Da3 Dg6+ 27.Kh1 Sxf3 28.Dxb3 Dh5 29.Kg2 Dg4+ 30.Kf1 Sxh2+ 31.Ke1 Sf3+ 32.Kf1 ½-½

(29) Mungard,Jens−Uwe (1541) − Krüger,Ingo (1813) [B12]
1.e4 c6 2.d4 d5 3.e5 Lf5 4.Ld3 Lxd3 5.Dxd3 e6 6.f4 Sh6 7.Se2 Sd7 8.0-0 Dh4 9.Dg3 Dh5 10.Df3 Dg6 11.c3 Le7 12.Le3 Tc8 13.Lf2 0-0 14.h3 Dc2 15.b3 Db2 16.Sd2 Dxd2 17.Le3 Dd3 18.g4 c5 19.Tad1 De4 20.Df2 Lh4 21.Dxh4 Dxe3+ 22.Tf2 cxd4 23.Sxd4 Txc3 0-1

(30) Lorenz,Jens (1804) − Schmoll,Peter (1538) [C62]
1.e4 e5 2.Sf3 Sc6 3.Lb5 d6 4.0-0 Lg4 5.d3 h6 6.Sbd2 Sf6 7.Te1 Le7 8.Sf1 0-0 9.c3 Sh7 10.Se3 Lxf3 11.Dxf3 Lg5 12.Sf5 Se7 13.Lxg5 Sxg5 14.Dg4 Sxf5 15.exf5 c6 16.La4 Te8 17.Te3 Df6 18.Tae1 Tad8 19.f4 Sh7 20.d4 b5 21.Lb3 a5 22.h4 Kh8 23.fxe5 dxe5 24.dxe5 De7 25.Tg3 f6 26.e6 a4 27.Lc2 Td2 28.Te2 Txe2 29.Dxe2 Dc5+ 30.De3 De5 31.Dxe5 fxe5 32.Le4 Tc8 33.Td3 Sf6 34.e7 Sd5 35.Lxd5 cxd5 36.Txd5 Kg8 37.Td8+ Kf7 38.e8D+ 1-0

(31) Möller,Peter (1530) − Lemke,Detlef (1804) [A03]
1.f4 d5 2.Sf3 Sf6 3.d3 e6 4.e3 Lc5 5.Le2 Sc6 6.0-0 0-0 7.d4 Ld6 8.c4 b6 9.Sc3 Te8 10.Se5 Lb7 11.a3 Se7 12.b4 c5 13.b5 cxd4 14.exd4 dxc4 15.Sxc4 Tc8 16.Sxd6 Dxd6 17.Lb2 Ted8 18.Lf3 Lxf3 19.Txf3 Dxd4+ 20.Dxd4 Txd4 21.Td1 Txd1+ 22.Sxd1 Td8 23.Se3 Se4 24.Sc4 Sd2 25.Sxd2 Txd2 26.Le5 Sd5 27.Lb8 Tb2 28.a4 Ta2 29.Lxa7 Txa4 30.Lb8 Tb4 31.Ta3 h6 32.g3 Txb5 33.Ta8 Ta5 34.La7+ Kh7 0-1

(32) Schipmann,Torsten (1802) − Kronhof,Holger (1497) [C18]
1.e4 e6 2.d4 d5 3.Sc3 Lb4 4.e5 c5 5.a3 Lxc3+ 6.bxc3 cxd4 7.cxd4 Sc6 8.Dg4 Sge7 9.Ld3 Sg6 10.Se2 Dh4 11.Dxh4 Sxh4 12.0-0 a6 13.a4 Sb4 14.Td1 Sxd3 15.Txd3 0-0 16.La3 Te8 17.Tb3 Ld7 18.a5 Lb5 19.Sc3 Lc6 20.Lc5 Sg6 21.Sa4 Lb5 22.Sb6 Tab8 23.Ld6 Tbd8 24.g3 f6 25.f4 Kf7 26.Lc7 Se7 27.Lxd8 Txd8 28.Kf2 Sc6 29.Ke3 Ke7 30.Tba3 Sb4 31.Tc1 Sc6 32.g4 fxe5 33.fxe5 g5 34.c3 Kf7 35.Tc2 Ke7 36.Tf2 h5 37.gxh5 Th8 38.Kf3 Txh5 39.Kg4 Th8 40.Kxg5 Th3 41.Sc8+ Kd7 42.Sd6 Sxd4 43.Tf7+ Kc6 44.cxd4 Txa3 45.Sxb7 Ta4 46.Sd8# 1-0

(33) Laber,Witalij (1466) − Ahrens,Olaf (1801) [B20]
1.e4 c5 2.c4 Sc6 3.Sf3 Sf6 4.Sc3 d6 5.Le2 g6 6.0-0 Lg7 7.d3 0-0 8.Le3 Sg4 9.Lc1 f5 10.h3 Sf6 11.e5 dxe5 12.Le3 b6 13.Sg5 h6 14.Lf3 Dd7 15.Ld5+ Sxd5 16.Sxd5 e6 17.Sxe6 Dxe6 18.Sc7 De7 19.Sxa8 Lb7 20.Sxb6 axb6 21.f4 exf4 22.Lxf4 Lxb2 23.Tb1 Ld4+ 24.Kh2 g5 25.Te1 Dd7 26.Lc1 f4 27.Dh5 Dd6 28.Kh1 f3 29.Lxg5 fxg2+ 30.Kxg2 Tf2+ 0-1

(34) Schmidt,Roland (1801) − Tente,Günther (1440) [B22]
1.e4 c5 2.c3 e5 3.Sf3 Sc6 4.d4 exd4 5.cxd4 d5 6.exd5 Dxd5 7.Sc3 De6+ 8.Le2 cxd4 9.Sb5 Lb4+ 10.Ld2 Ld6 11.0-0 Sge7 12.Lc4 Dd7 13.Te1 a6 14.Sxd6+ Dxd6 15.Sg5 0-0 16.Db3 Df6 17.Se4 Dg6 18.Lf4 Sa5 ½-½

(35) Kloppenburg,Reimer (1376) − Olschok,Jürgen (1797) [A56]
1.d4 Sf6 2.c4 c5 3.dxc5 g6 4.Sc3 Lg7 5.Ld2 0-0 6.Tc1 Dc7 7.e3 Dxc5 8.Sa4 Dc7 9.Sf3 Se4 10.Lb4 Sc6 11.La3 Da5+ 12.Ke2 b5 13.Dd5 Dxa4 14.Dxe4 b4 15.c5 La6+ 16.Ke1 Lxf1 17.Txf1 Da5 18.Lxb4 Dxb4+ 19.Dxb4 Sxb4 20.Ke2 Sxa2 21.Tc2 Sb4 22.Td2 Tfc8 23.Tc1 d6 24.Tc4 a5 25.c6 Ta6 26.c7 Ta7 27.Sd4 Taxc7 28.Txc7 Txc7 29.Kf1 Lxd4 30.exd4 Tc2 31.Ke2 Txd2+ 32.Kxd2 e5 33.dxe5 dxe5 34.Ke3 f5 35.f3 Kf7 36.g3 Ke6 37.f4 Sd5+ 38.Kf3 e4+ 39.Ke2 Kd6 40.Kd2 Kc5 41.Kc2 Kc4 42.Kd2 Kb3 0-1

(36) Iwanow,Thomas (1773) − Stoephasius,Christian (2500) [D07]
1.d4 d5 2.c4 Sf6 3.Sc3 Sc6 4.Lf4 Lf5 5.e3 e6 6.Sf3 Ld6 7.Lg5 h6 8.Lh4 g5 9.Lg3 Lxg3 10.hxg3 Se4 11.Da4 a5 12.Se5 Sxc3 13.bxc3 Ta6 14.c5 Da8 15.g4 Lh7 16.Txh6 0-0 17.Sd7 Td8 18.Sf6+ Kg7 19.Txh7+ Kxf6 20.Lxa6 Dxa6 21.Dc2 e5 22.Df5+ Ke7 23.Dxf7# 1-0

(37) Zedler,Ernst (1235) − Schnelle,Rainer (1784) [C05]
1.e4 e6 2.d4 d5 3.Sd2 Sf6 4.e5 Sfd7 5.Sgf3 c5 6.c3 Sc6 7.Lb5 Db6 8.Lxc6 bxc6 9.0-0 cxd4 10.cxd4 La6 11.Te1 c5 12.Sb3 c4 13.Sbd2 Lb4 14.a3 Le7 15.Sb1 0-0 16.b4 cxb3 17.Lb2 Tfc8 18.Sbd2 Tc2 19.Db1 Ld3 20.Td1 Txd2 0-1

(38) Basteck,Rainer (1784) − Sengbusch,Gerhard (1358) [D02]
1.Sf3 Sc6 2.d4 d5 3.g3 Sf6 4.Lg2 Lf5 5.0-0 e6 6.c3 Ld6 7.Sbd2 0-0 8.Sh4 Se7 9.Sxf5 Sxf5 10.e4 dxe4 11.Sxe4 Sxe4 12.Lxe4 Df6 13.Lxb7 Tab8 14.Lg2 Tfd8 15.Df3 Tb6 16.g4 Se7 17.Dxf6 gxf6 18.b4 Sg6 19.Le3 Lf4 20.a4 Lxe3 21.fxe3 Kg7 22.a5 Tb5 23.Tf3 Sh4 24.Tg3 Sxg2 25.Txg2 h6 26.Tf1 e5 27.Tf5 c6 28.Tgf2 Td6 29.h4 exd4 30.exd4 Txf5 31.Txf5 Te6 32.Kf2 Kg6 33.h5+ Kg7 34.Tf3 Kf8 35.Te3 Td6 36.Te4 Td5 37.c4 Td6 38.Ke3 Td7 39.Kd3 Tb7 40.Kc3 Td7 41.b5 cxb5 42.cxb5 Tb7 43.Kc4 Tc7+ 44.Kd5 Tc8 45.Kd6 Tc4 46.Kd5 Ta4 47.a6 Tb4 48.Kc5 Tb3 49.d5 Tc3+ 50.Tc4 Te3 51.Kc6 Ke8 52.b6 axb6 53.a7 Ta3 54.Kb7 b5 55.Tb4 1-0

2.Runde (19.08.2004)

(39) Hadlich,Winfried (2304) − Hermesmann,Hans (1851) [A00]
1.e3 Sf6 2.Lc4 d5 3.Lb3 c5 4.c4 dxc4 5.Lxc4 a6 6.Df3 Sc6 7.d3 Se5 8.De2 b5 9.Lb3 Sxd3+ 0-1

(40) Freitag,Roland (2265) − Kehr,Hans−Joachim (1844) [B12]
1.e4 c6 2.d4 d5 3.e5 Lf5 4.Sc3 e6 5.g4 Lg6 6.Sge2 c5 7.dxc5 Lxc5 8.Lg2 Sc6 9.h4 Sxe5 10.Sf4 h5 11.De2 Ld6 12.Sxg6 Sxg6 13.Lxd5 Kf8 14.Le4 Sxh4 15.Le3 Sh6 16.0-0-0 Sxg4 17.Sb5 1-0

(41) Knaack,Michael (1836) − Bokelbrink,Uwe (2254) [A57]
1.d4 Sf6 2.c4 c5 3.d5 b5 4.cxb5 a6 5.b6 e6 6.Sc3 Sxd5 7.Sxd5 exd5 8.Dxd5 Sc6 9.Sf3 Tb8 10.e4 Le7 11.Lc4 0-0 12.Sg5 De8 13.0-0 Txb6 14.a3 Sd4 15.Da8 Sc6 16.Ld5 Tb8 17.Lxc6 Txa8 18.Lxa8 h6 19.Sf3 d6 20.Ld5 Le6 21.Le3 Lxd5 22.exd5 Lf6 23.Tab1 De4 24.Tfd1 Tb8 25.b4 cxb4 26.axb4 Tb5 27.Tb3 0-1

(42) Putzbach,Gerd (2268) − Ditze,Thomas (2016) [B17]
1.e4 c6 2.d4 d5 3.Sd2 dxe4 4.Sxe4 Sd7 5.f4 Sgf6 6.Sf2 e6 7.Sf3 Le7 8.g3 b6 9.Lg2 Lb7 10.0-0 c5 11.c4 0-0 12.Le3 Tc8 13.Tc1 cxd4 14.Sxd4 Lxg2 15.Kxg2 Dc7 16.Df3 a6 17.g4 g6 18.Se2 Lc5 19.Sg3 Dc6 20.Lxc5 Sxc5 21.Dxc6 Txc6 22.Tfd1 Tfc8 23.b3 Kf8 24.Td2 Sb7 25.Tcd1 T6c7 26.g5 Se8 27.Sge4 Ke7 28.Sg4 a5 29.Se5 Td8 30.Txd8 Sxd8 31.Sf6 Sc6 32.Sxc6+ Txc6 33.Td7+ Kf8 34.Td8 1-0

(43) Bohn,Christoph (1823) − Nonnenmacher,Thomas (2221) [A25]
1.c4 Sf6 2.Sc3 e5 3.g3 Sc6 4.Lg2 g6 5.e3 Lg7 6.Sge2 0-0 7.0-0 d6 8.d3 Le6 9.Sd5 Sd7 10.Tb1 f5 11.b4 Tb8 12.Ld2 Se7 13.b5 Sb6 14.Sec3 e4 15.Sf4 Lf7 16.dxe4 Lxc4 17.Te1 c6 18.exf5 Txf5 19.Lh3 Te5 20.bxc6 bxc6 21.Sce2 Sf5 22.Lc3 Te8 23.Lxf5 Lxc3 24.Sxc3 gxf5 25.Dd4 c5 26.Dd1 Df6 27.Scd5 De5 28.Sxb6 axb6 29.Dh5 Te7 30.g4 fxg4 31.Dxe5 dxe5 32.Se2 Lxa2 33.Tb2 Lc4 34.Sc3 Ld3 35.Sd5 Te6 36.Sc7 Tc6 37.Sd5 Td6 38.e4 h5 39.Se7+ Kf7 40.Sf5 Tf6 41.Ta2 Tb7 42.Se3 b5 43.Td1 Lxe4 44.Td8 Kg6 45.Te8 c4 46.Txe5 Ld3 47.Sd5 Tf5 48.Ta6+ Kg5 49.h4+ Kxh4 50.Tae6 Tbf7 51.Se3 Txf2 52.Sg2+ Kg3 53.Te3+ T2f3 54.Txf3+ Txf3 55.Te3 Txe3 56.Sxe3 0-1

(44) Kuhn,Gerd (2232) − Ridinger,Peter (2013) [A80]
1.d4 f5 2.Sc3 d5 3.Lf4 Sf6 4.e3 c6 5.Ld3 g6 6.Sf3 Lg7 7.h4 Le6 8.h5 Sbd7 9.h6 Lf8 10.Se5 Se4 11.Sxd7 Dxd7 12.Sa4 b6 13.f3 Sd6 14.Dd2 Tg8 15.Lg5 Sf7 16.f4 Sxg5 17.fxg5 c5 18.Sc3 c4 19.Le2 Dd6 20.Lf3 0-0-0 21.Se2 Lf7 22.0-0-0 e6 23.Sf4 Le7 24.Sh3 Td7 25.c3 b5 26.a3 a5 27.De1 Tb7 28.Kd2 b4 29.axb4 axb4 30.Ke2 bxc3 31.bxc3 Kc7 ½-½

(45) Hawranke,Dietrich (2073) − Krüger,Ingo (1813) [B19]
1.e4 c6 2.d4 d5 3.Sc3 dxe4 4.Sxe4 Lf5 5.Sg3 Lg6 6.h4 h6 7.Sf3 Sd7 8.h5 Lh7 9.Ld3 Lxd3 10.Dxd3 Sgf6 11.Lf4 e6 12.0-0-0 Da5 13.Kb1 Db5 14.c4 Da5 15.Se5 Sxe5 16.dxe5 1-0

(46) Lemke,Detlef (1802) − Riesen van,Klaus (2128) [C55]
1.e4 e5 2.Lc4 Sc6 3.Sf3 Sf6 4.d4 exd4 5.e5 d5 6.Lb5 Se4 7.Sxd4 Lc5 8.Sxc6 Lxf2+ 9.Kf1 Dh4 10.Sd4+ c6 11.Sf3 Sg3+ 12.Kxf2 Se4+ 13.Ke2 Df2+ 14.Kd3 Lf5 15.Sd4 Sg3+ 16.Sxf5 Dxf5+ 17.Kd4 Sxh1 18.Dxh1 De4+ 19.Kc3 cxb5 20.Kd2 Dd4+ 21.Ke2 Dxe5+ 22.Kd1 Dh5+ 23.Kd2 0-0 24.Df1 d4 25.a4 b4 26.Kd3 Dg6+ 27.Kc4 Da6+ 0-1

(47) Wolff,Stefan (2046) − Lorenz,Jens (1804) [A10]
1.c4 g6 2.Sc3 Lg7 3.e4 c5 4.Sf3 Sc6 5.Le2 d6 6.0-0 e6 7.d3 Sge7 8.Le3 Sd4 9.Dd2 h6 10.Tae1 Sec6 11.h3 a6 12.Sh2 Ld7 13.f4 f5 14.Sf3 b5 15.Ld1 b4 16.Se2 Sxf3+ 17.Txf3 Da5 18.Lb3 Db6 19.Kh1 Se7 20.Sg3 Lc6 21.Tf2 0-0-0 22.Dc2 Lf6 23.Td2 Lh4 24.Lf2 e5 25.fxe5 dxe5 26.exf5 Db7 27.Se4 Sxf5 28.La4 Lxe4 29.dxe4 Txd2 30.Dxd2 Td8 31.De2 Lxf2 32.Dxf2 Sd4 33.Df6 Tg8 34.Dxe5 Dc7 35.Dd5 Td8 36.Da8+ Db8 37.Dxa6+ Kc7 38.Tf1 1-0

(48) Ahrens,Olaf (1801) − Atri,Jamshid (2145) [C55]
1.e4 e5 2.Sf3 Sc6 3.Lc4 Sf6 4.d3 Le7 5.0-0 0-0 6.Sc3 d6 7.h3 Sa5 8.Lb5 a6 9.La4 b5 10.Lb3 Sxb3 11.axb3 Lb7 12.Le3 c5 13.Se2 Te8 14.Sg3 Lf8 15.c4 g6 16.Dd2 Lc6 17.Sh2 Db6 18.f4 Lg7 19.fxe5 Txe5 20.Lg5 Te6 21.Tf2 Le8 22.Taf1 Sd7 23.Sg4 a5 24.Sh6+ Lxh6 25.Lxh6 a4 26.Dc3 Se5 27.Se2 Lc6 28.Txf7 1-0

(49) Koester,Gerhard,Dr. (1963) − Schipmann,Torsten (1802) [B25]
1.e4 c5 2.Sc3 Sc6 3.g3 g6 4.Lg2 Lg7 5.d3 d6 6.f4 b6 7.e5 Lb7 8.exd6 exd6 9.De2+ De7 10.Sd5 Dxe2+ 11.Sxe2 0-0-0 12.0-0 Te8 13.Sec3 Sd4 14.Se3 Lxg2 15.Kxg2 Txe3 16.Lxe3 Sxc2 17.Ld2 Sxa1 18.Txa1 Kd7 19.Te1 Se7 20.b3 Lxc3 21.Lxc3 Te8 22.Kf3 Sd5 23.Txe8 Kxe8 24.Ld2 Sb4 25.Lxb4 cxb4 26.Ke4 Kd7 27.Kd5 b5 28.g4 h5 29.g5 h4 30.h3 a6 31.Ke4 Ke6 32.d4 d5+ 33.Ke3 Kf5 34.Kf3 a5 ½-½

(50) Olschok,Jürgen (1797) − Woynowski,Manfred (2125) [B07]
1.e4 Sf6 2.Sc3 d6 3.d4 c5 4.dxc5 Da5 5.Ld2 Dxc5 6.Le3 Db4 7.Dd3 Sc6 8.f3 g6 9.0-0-0 Lg7 10.Db5 Le6 11.Dxb4 Sxb4 12.Lb5+ Sd7 13.Sge2 a6 14.La4 Tc8 15.Kb1 b5 16.Lb3 Lxb3 17.axb3 Sxc2 18.Kxc2 b4 19.Ta1 ½-½

(51) Heroiu,Alexandru (2047) − Basteck,Rainer (1784) [A25]
1.c4 g6 2.Sc3 Lg7 3.g3 e5 4.Lg2 Sc6 5.Tb1 d6 6.b4 Sf6 7.b5 Se7 8.Sf3 0-0 9.Db3 Sd7 10.d3 Sc5 11.Dc2 Tb8 12.0-0 c6 13.Sd2 Le6 14.La3 Dc7 15.e4 Sd7 16.Sf3 h6 17.Kh1 Tfe8 18.Sg1 g5 19.Sge2 Sg6 20.Dd2 Kh7 21.Sd1 Sdf8 22.Se3 Dd7 23.Sf5 c5 24.g4 Sf4 25.Sxf4 gxf4 26.Lf3 Sg6 27.Le2 Tg8 28.f3 Lf6 29.Ld1 b6 30.h3 Dd8 31.Lc1 Sh4 32.De2 Lc8 33.Ld2 Lb7 34.Le1 Sxf5 35.exf5 Tg7 36.Tg1 De7 37.Kh2 Th8 38.Lf2 Lh4 39.De1 Lxf2 40.Dxf2 Kg8 41.Le2 Kf8 42.Tbf1 Lc8 43.Tg2 h5 44.Tfg1 hxg4 45.Txg4 Txg4 46.fxg4 f6 47.Lf3 Dh7 48.Dg2 Dg7 49.Th1 Th7 50.Kg1 Th4 51.Kf1 Dh7 52.Kf2 De7 53.Df1 Dh7 54.Lg2 De7 55.De2 Lb7 56.Le4 Dh7 57.Kg2 Lc8 58.Df3 Dg7 59.Ld5 Lxf5 60.Kf2 Lc8 61.De2 Th7 62.Lg2 ½-½

(52) Schnelle,Rainer (1784) − Szudra,Heinz−Werner (1966) [C00]
1.e4 e6 2.d3 d5 3.Sd2 Sf6 4.Sgf3 b6 5.g3 dxe4 6.dxe4 Lb7 7.e5 Sd5 8.Lg2 Sd7 9.0-0 Lc5 10.a3 a5 11.Se4 0-0 12.c4 Se3 13.Sxc5 Sxd1 14.Sxb7 Dc8 15.Txd1 Tb8 16.c5 Sxc5 17.Sxc5 bxc5 18.Tb1 Td8 19.Ld2 Da6 20.Lf1 Dc6 21.Lg2 Da4 22.Te1 h6 ½-½

(53) Biermann,Helge (1726) − Koch,Sören (1913) [A21]
1.c4 e5 2.Sc3 Lb4 3.g3 Lxc3 4.bxc3 d6 5.Lg2 Sc6 6.e4 Sge7 7.Se2 0-0 8.0-0 b6 9.f4 f5 10.d3 Le6 11.exf5 Lxf5 12.d4 exf4 13.Lxf4 Dd7 14.Sc1 Tae8 15.Sb3 Lg4 16.Dd2 Sg6 17.Ld5+ Kh8 18.Le3 Lh3 19.Txf8+ Txf8 20.Te1 Sce7 21.Lg2 Lxg2 22.Kxg2 Dc6+ 23.Kg1 Dxc4 24.Lg5 Sd5 25.h4 Tf3 26.Kg2 Tf7 27.Te8+ Sf8 28.De1 Dxc3 29.De6 Df3+ 0-1

(54) Homm,Marc−Michael (1889) − Iwanow,Thomas (1773) [A02]
1.f4 Sf6 2.b3 b6 3.Sf3 Lb7 4.e3 c5 5.Lb2 Sc6 6.Le2 e6 7.0-0 Le7 8.d3 d6 9.e4 Dc7 10.c4 Sg4 11.Dc1 e5 12.h3 Sh6 13.Sc3 Sd4 14.Sxd4 cxd4 15.Sd5 Lxd5 16.cxd5 Tc8 17.Dxc7 Txc7 18.Tac1 Txc1 19.Txc1 Kd7 20.fxe5 dxe5 21.Tc6 Tc8 22.Txh6 gxh6 23.Lg4+ Kd8 24.Lxc8 Kxc8 25.Kf2 h5 26.Lc1 Kd7 27.Kf3 b5 28.g4 hxg4+ 29.Kxg4 a5 30.Kf5 f6 31.Lh6 Ke8 32.Ke6 Ld8 33.d6 Lb6 34.Kxf6 1-0

(55) Krotofil,Kurt (2118) − Klewin,Oliver (1613) [E81]
1.d4 Sf6 2.c4 g6 3.Sc3 Lg7 4.e4 d6 5.f3 0-0 6.Le3 c6 7.Dd2 Da5 8.0-0-0 Sa6 9.Kb1 Tb8 10.Sge2 Ld7 11.Sc1 b5 12.cxb5 Sc7 13.bxc6 Lxc6 14.Sd5 Dxd2 15.Sxe7+ Kh8 16.Txd2 La8 17.Tc2 Tb7 18.Sc6 Sd7 19.Sa5 Tb5 20.Txc7 Txa5 21.Txd7 Tb8 22.Sb3 Ta4 23.Txd6 Tab4 24.Ta6 Lb7 25.Txa7 Lc6 26.Ld3 La4 27.Lc2 Tc8 28.Tc1 Tcb8 29.Ld1 Lb5 30.Tac7 Ld3+ 31.Ka1 La6 32.Txf7 Lc4 33.Tc7 Le6 34.T1c6 Lg8 35.Tc8 Txc8 36.Txc8 1-0

(56) Griwenka,Volker (1916) − Singh,Gurpreet (1600) [A03]
1.f4 d5 2.Sf3 Sc6 3.e3 Sf6 4.b3 e6 5.Lb5 a6 6.Lxc6+ bxc6 7.0-0 Ld6 8.Lb2 De7 9.De1 Tg8 10.d3 Lb7 11.Sbd2 La3 12.Lxa3 Dxa3 13.Se5 Sd7 14.Sxd7 Kxd7 15.c4 Tad8 16.Sb1 Db2 17.Sc3 dxc4 18.Tb1 Da3 19.bxc4 Kc8 20.Tb3 De7 21.Sa4 c5 22.Da5 Td6 23.Sxc5 Tb6 24.Tfb1 Tb5 25.Txb5 axb5 26.Txb5 1-0

(57) Gebel,Ralph (1550) − Schiller,Thomas (1884) [A21]
1.c4 e5 2.Sc3 Lb4 3.a3 Lxc3 4.dxc3 d6 5.e4 Se7 6.Ld3 0-0 7.Se2 Sd7 8.0-0 Sc5 9.Lc2 f5 10.exf5 Lxf5 11.Lxf5 Txf5 12.Sg3 Tf7 13.b4 Se6 14.Dg4 Sf4 15.Se4 Seg6 16.g3 h5 17.Dd1 Sh3+ 18.Kh1 Tf5 19.Dd5+ Kh8 20.De6 Se7 21.Le3 Df8 22.c5 d5 23.Sd2 Te8 24.Tad1 c6 25.Dd7 Td8 26.Dxb7 d4 27.cxd4 exd4 0-1

(58) Grothkopp,Dietrich (1838) − Zimmermann,Manfred (1645) [E76]
1.d4 Sf6 2.c4 g6 3.Sc3 Lg7 4.e4 d6 5.f4 0-0 6.Sf3 c5 7.d5 Da5 8.Ld2 Dc7 9.Ld3 a6 10.0-0 b5 11.De1 e6 12.e5 Se8 13.Le4 f5 14.exf6 Sxf6 15.dxe6 Sxe4 16.Dxe4 Lxc3 17.Lxc3 Lb7 18.Dd3 bxc4 19.Dc2 Sc6 20.Sg5 Sd4 21.Df2 Dc6 22.Sf7 Tae8 23.Tfe1 Sxe6 24.Sh6# 1-0

(59) Tente,Günther (1440) − Frank,Detlev (1821) [A10]
1.c4 a6 2.Sf3 b5 3.e3 b4 4.d4 Lb7 5.Le2 e6 6.0-0 Sf6 7.a3 c5 8.axb4 cxb4 9.c5 d6 10.Da4+ Sc6 11.cxd6 Lxd6 12.Sbd2 0-0 13.Sc4 Lc7 14.h3 a5 15.Dc2 Se7 16.b3 Tc8 17.Lb2 Sg6 18.Dd1 Se4 19.Tc1 Dd5 20.Scd2 Sg5 21.Tc5 Sxf3+ 22.Lxf3 Dd6 23.Lxb7 Dh2# 0-1

(60) Aleanakian,Gabriel (1618) − Schmidt,Roland (1801) [E14]
1.Sf3 Sf6 2.c4 e6 3.d4 b6 4.Sc3 Lb7 5.e3 d5 6.Ld3 c5 7.0-0 Sbd7 8.De2 Le7 9.Td1 0-0 10.Ld2 a6 11.Tac1 dxc4 12.Lxc4 b5 13.Ld3 c4 14.Lb1 Sb6 15.b3 b4 16.Sa4 Sxa4 17.bxa4 c3 18.Le1 Da5 19.e4 Dxa4 20.Lc2 Da5 21.Sg5 Dxg5 0-1

(61) Holzweissig,Hans−Joachim (1642) − Simonsen,Marco (1000) [A07]
1.Sf3 d5 2.g3 Sc6 3.Lg2 e5 4.d3 Lc5 5.0-0 Lg4 6.h3 Lh5 7.Sbd2 Sf6 8.c3 e4 9.dxe4 Sxe4 10.Sxe4 dxe4 11.Dxd8+ Txd8 12.Sg5 0-0 13.g4 Lg6 14.Sxe4 Lxe4 15.Lxe4 Tfe8 16.Lxc6 bxc6 17.Te1 Td6 18.Lf4 Tf6 19.e3 Ld6 20.Lxd6 cxd6 21.Tad1 g6 22.Td4 c5 23.Td5 Te4 24.Ted1 h5 25.gxh5 Th4 26.Kg2 Txh5 27.Txh5 gxh5 28.Td5 h4 29.Th5 Tg6+ 30.Kf1 a5 31.Txh4 Tg5 32.Tg4 f6 33.Txg5+ fxg5 34.Kg2 Kf7 35.Kf3 Kf6 36.Kg4 Ke5 37.Kxg5 d5 38.h4 Ke4 39.h5 Kf3 40.h6 Kxf2 41.h7 Kxe3 42.h8D 1-0

(62) Gehrke,Rolf (2104) − Metzner,Arne (1618) [D07]
1.Sf3 Sc6 2.d4 d5 3.c4 Lg4 4.cxd5 Dxd5 5.Sc3 Dd7 6.d5 Lxf3 7.exf3 Se5 8.Lf4 Sg6 9.Lb5 c6 10.dxc6 De6+ 11.De2 1-0

(63) Carl,Jan−Frederik (1746) − Lüttig,Hendrik (1562) [B34]
1.e4 c5 2.Sf3 Sc6 3.d4 cxd4 4.Sxd4 g6 5.Sc3 Lg7 6.Le3 Sf6 7.f3 e6 8.Dd2 0-0 9.0-0-0 d5 10.exd5 Sxd4 11.Lxd4 Sxd5 12.Lxg7 Kxg7 13.Sxd5 Dxd5 14.Dc3+ 1-0

(64) Hofschroer,Joachim (1563) − Jürs,Jürgen (1743) [A52]
1.d4 Sf6 2.c4 e5 3.dxe5 Sg4 4.e6 fxe6 5.e3 Sf6 6.Ld3 Sc6 7.Sf3 d6 8.0-0 Ld7 9.Sc3 e5 10.Sg5 h6 11.Lg6+ Ke7 12.Sf7 Dc8 13.Sxh8 Le8 14.Sd5+ Sxd5 15.cxd5 Sd8 16.Lxe8 Kxe8 17.Dh5+ 1-0

(65) Riedel,Siegfried (1600) − Shabani,Shaqir (1748) [C24]
1.e4 e5 2.Lc4 Sf6 3.d4 Sxe4 4.dxe5 De7 5.Sf3 Db4+ 6.Sbd2 Lc5 7.c3 Lxf2+ 8.Kf1 Sxd2+ 9.Sxd2 Db6 10.Df3 Lh4 11.Dxf7+ Kd8 12.Se4 Dg6 13.Dxg6 hxg6 14.Lg5+ Lxg5 15.Sxg5 Tf8+ 16.Ke2 Tf5 17.Sf3 Sc6 18.Ld3 Tf7 19.Kd2 g5 20.h3 d6 21.exd6 cxd6 22.Thf1 g4 23.hxg4 Lxg4 24.Sg5 Tf6 25.Txf6 gxf6 26.Sh7 f5 27.Tf1 Se5 28.Lxf5 Kc7 29.Lxg4 Sxg4 30.Tf8 Txf8 31.Sxf8 Se5 32.Se6+ Kc6 33.b3 b5 34.a3 a5 35.Ke3 a4 36.Sd4+ Kc5 37.Se6+ Kd5 38.Sf4+ Kc6 39.Sd3 Sxd3 40.Kxd3 axb3 41.g4 Kd5 42.g5 Ke5 43.g6 Kf6 44.g7 Kxg7 45.Kd2 Kf6 46.Kc1 Ke5 47.Kb2 Kd5 48.Kxb3 Kc5 49.Kb2 Kc4 50.Kc2 ½-½

(66) Mungard,Jens−Uwe (1541) − Dangelowski,Peter (1735) [B22]
1.e4 c5 2.c3 d6 3.d4 cxd4 4.cxd4 e6 5.Sc3 Le7 6.Le3 a6 7.Dc2 Ld7 8.f4 Sf6 9.h3 d5 10.e5 Sh5 11.Sge2 Lh4+ 12.Lf2 Lxf2+ 13.Kxf2 g6 14.g3 Sc6 15.a3 Sg7 16.b4 Sf5 17.Dd2 b5 18.Sd1 Db6 19.Se3 Sfxd4 20.Td1 Sf5 21.g4 Sxe3 22.Dxe3 Dxe3+ 23.Kxe3 a5 24.Sd4 Sxd4 25.Kxd4 Ke7 26.Tc1 axb4 27.axb4 Ta4 28.Tb1 Tc8 29.Ld3 Tc7 30.Tb3 Tc8 31.Thb1 Kd8 32.Tc3 Txc3 33.Kxc3 Kc7 34.Kd4 Kb6 35.Tb3 Ta8 36.Le2 Tf8 37.Tf3 Ta8 38.Tb3 Ta2 39.Ld3 Tf2 40.Ke3 Th2 41.Lf1 Th1 42.Lg2 Tg1 43.Kf2 Tc1 44.Lf1 Lc6 45.Td3 Tc4 46.Kg3 Txb4 47.Td1 h6 48.Ta1 Te4 0-1

(67) Sengbusch,Gerhard (1358) − Oelrichs,Manfred (1691) [B06]
1.e4 g6 2.Sf3 d6 3.Le2 Sf6 4.Sc3 Lg7 5.h3 0-0 6.d3 c5 7.Ld2 Sc6 8.a3 Sd7 9.Dc1 Sd4 10.Sxd4 cxd4 11.Sd1 f5 12.exf5 Txf5 13.Lg4 Te5+ 14.Kf1 Df8 15.Lf4 Tc5 16.b4 Tc7 17.Lg3 Se5 18.Lxc8 Taxc8 19.Ta2 Df7 20.Lxe5 Dxa2 21.Lxg7 Kxg7 22.Db2 Dxb2 23.Sxb2 Txc2 24.Sd1 Tc1 25.Ke2 T8c2+ 26.Ke1 Ta2 27.Tf1 Txa3 28.Kd2 Tb1 29.Kc2 Txb4 30.Sb2 Ta2 31.Tb1 d5 32.f4 Kf6 33.g4 e5 34.fxe5+ Kxe5 35.Kc1 Taxb2
0-1

(68) Retzlaff,Wolfgang (1714) − Möller,Peter (1530) [A85]
1.c4 f5 2.d4 Sf6 3.Sc3 e6 4.g3 Le7 5.Lg2 c6 6.Sf3 0-0 7.0-0 d6 8.a3 Sbd7 9.b4 Dc7 10.Sg5 Sb6 11.c5 dxc5 12.dxc5 Sbd5 13.Db3 Kh8 14.e4 fxe4 15.Scxe4 Sxe4 16.Lxe4 Lxg5 17.Lxg5 De5 18.Lxd5 exd5 19.De3 Dxe3 20.fxe3 Lh3 21.Tf2 Txf2 22.Kxf2 Tf8+ 23.Ke2 Lg4+ 24.Kd3 Tf2 25.h4 g6 26.Lf4 Kg7 27.a4 Tb2 28.Le5+ 1-0

(69) Kronhof,Holger (1497) − Vinck,Arne (1700) [A84]
1.d4 e6 2.c4 f5 3.e3 Sf6 4.g3 d5 5.cxd5 exd5 6.Sf3 Ld6 7.Sc3 c6 8.a3 a5 9.a4 0-0 10.Lg2 Se4 11.0-0 Sa6 12.Sd2 Sb4 13.Sa2 b6 14.Sxb4 Lxb4 15.Sxe4 fxe4 16.b3 La6 17.La3 Lxa3 18.Txa3 Lxf1 19.Lxf1 Txf2 20.De1 Tf6 21.Ta2 De7 22.Dc3 Taf8 23.Lg2 Df7 24.De1 c5 25.dxc5 bxc5 26.Td2 Db7 27.Dd1 Tf5 28.h3 Te5 29.Dc2 Db4 30.Td1 d4 31.exd4 cxd4 32.Db2 Dc3 0-1

(70) Linke,Harry (1684) − Kloppenburg,Reimer (1376) [B20]
1.e4 c5 2.Se2 d6 3.g3 Sc6 4.Lg2 Ld7 5.c3 Sf6 6.d4 cxd4 7.cxd4 e6 8.Sbc3 Le7 9.0-0 0-0 10.f4 h6 11.e5 dxe5 12.fxe5 Sh7 13.Le3 Lg5 14.Sf4 Tc8 15.Dd2 b6 16.Se4 Le7 17.a3 Sg5 18.b4 Sb8 19.d5 Tc4 20.Sc3 Dc8 21.Tac1 Dc7 22.d6 Lxd6 23.exd6 Dd8 24.h4 Sh7 25.Dd3 Dc8 26.Se4 Txc1 27.Txc1 De8 28.Tc7 Lb5 29.Dc3 f5 30.Ld4 Sf6 31.Sxf6+ gxf6 32.Lxf6 Sd7 33.Le7 Tf7 34.Tc8 1-0

(71) Tornier,Siegfried (1651) − Zedler,Ernst (1240) [B20]
1.e4 c5 2.Lc4 e6 3.Sc3 a6 4.a4 b6 5.Sf3 Sc6 6.0-0 Ld6 7.Te1 Se5 8.Sxe5 Lxe5 9.Df3 Df6 10.Dxf6 Sxf6 11.Se2 Lb7 12.d3 0-0 13.f4 Lc7 14.Le3 Sg4 15.Ld2 d5 16.exd5 Lxd5 17.Lxd5 exd5 18.h3 Sf6 19.Sg3 g6 20.Kf2 a5 21.Kf3 Tae8 22.c3 Txe1 23.Txe1 Te8 24.Se2 Kf8 25.g4 h5 26.f5 hxg4+ 27.hxg4 gxf5 28.Lh6+ Kg8 29.gxf5 Sh7 30.Tg1+ Kh8 31.Lg7+ Kg8 32.Le5+ Kf8 33.Lxc7 1-0

(72) Himmelstaub,Werner (2500) − Laber,Witalij (2500) [C50]
1.e4 e5 2.Sf3 Sc6 3.Lc4 h6 4.0-0 Sf6 5.Sc3 d6 6.h3 Le6 7.Le2 Le7 8.d4 Ld7 9.d5 Sb4 10.Le3 c6 11.a3 cxd5 12.exd5 e4 13.axb4 exf3 14.Lxf3 b6 15.Te1 0-0 16.Se2 Lf5 17.Sd4 Dc8 18.Sc6 Dd7 19.Lf4 Tfe8 20.Te3 Lf8 21.Txe8 Sxe8 22.c4 g5 23.Lg3 Sf6 24.Le2 Se4 25.Lh2 a5 26.g4 Lg6 27.Ld3 f5 28.f3 Sf6 29.Dc2 De8 30.Kf2 Kg7 31.Lxf5 Lxf5 32.Dxf5 Dd7 33.Sd4 Dxf5 34.Sxf5+ Kf7 35.Lxd6 a4 36.Lxf8 Kxf8 37.Te1 Te8 38.Txe8+ Sxe8 39.Ke3 Kf7 40.Sxh6+ Kf6 41.Kd4 Sc7 42.Sf5 Sa6 43.c5 b5 44.c6 Kf7 45.Sd6+ Ke7 46.Sxb5 Sxb4 47.Sc3 Sc2+ 48.Ke4 a3 49.bxa3 Sxa3 1-0

(73) Stoephasius,Christian (1000) − Hotze,Kurt (1653) [B40]
1.e4 c5 2.Sf3 e6 3.Sc3 Sf6 4.e5 Sg4 5.h3 Sh6 6.d3 Sf5 7.g4 Sd4 8.Le3 Sbc6 9.Lg2 Sxf3+ 10.Lxf3 Sxe5 11.d4 Sxf3+ 12.Dxf3 d5 13.0-0-0 c4 14.Lf4 Da5 15.a3 Le7 16.Sa2 b5 17.Ld2 Dc7 18.b4 a5 19.Lf4 Da7 20.Ld2 axb4 21.Sxb4 Lb7 22.Kb2 0-0 23.Ta1 Dxd4+ 24.Lc3 Db6 25.h4 d4 26.Lxd4 Dxd4+ 27.Dc3 Dxc3+ 28.Kxc3 Lxh1 29.Txh1 Txa3+ 30.Kd4 Lxb4 31.Tb1 Td8+ 32.Ke4 f5+ 33.gxf5 exf5+ 34.Kxf5 g6+ 35.Ke4 Lc5 36.Txb5 Lxf2 37.Tb4 Tc3 38.Tb2 Te3+ 39.Kf4 Tf8+ 40.Kg5 Tg3+ 41.Kh6 Le3# 0-1

(74) Schmoll,Peter (1538) − Rakhmanov,Vsevolod (1720) [C00]
1.e4 e6 2.b3 d5 3.Lb2 dxe4 4.Sc3 f5 5.Lc4 Sf6 6.Sge2 Lc5 7.Sf4 Dd6 8.Sh5 Sg4 9.Sxe4 Db6 10.Sxc5 Dxc5 11.0-0 Dd6 12.Sxg7+ Kd8 13.g3 Tf8 14.Te1 e5 15.h3 Dh6 16.hxg4 Dxg7 17.Txe5 Dxg4 18.De1 Ld7 19.Te7 h5 20.De5 h4 21.Te1 hxg3 22.Dxg3 Dxg3+ 23.fxg3 Sc6 24.Th7 Kc8 25.Lb5 Te8 26.Txe8+ Lxe8 27.Lxc6 bxc6 28.Le5 Ld7 29.Th8+ Kb7 30.Txa8 Kxa8 31.Lxc7 Kb7 32.Le5 c5 33.a3 Kc6 34.c4 Le8 35.Kf2 Lh5 36.Ke3 Ld1 37.d4 cxd4+ 38.Lxd4 Lxb3 39.Kf4 a6 40.Kxf5 Lxc4 41.g4 Le2 42.g5 Ld1 43.Ke5 Lc2 44.Kf6 Kb7 45.Ke6 a5 46.Kd6 Ka8 47.Kc5 a4 48.Kb4 Kb7 49.g6 Lxg6 50.Kxa4 Le8+ 51.Ka5 La4 52.Kxa4 Ka8 53.Kb5 Kb7 54.a4 Ka8 55.a5 Kb7 56.Lf6 Ka8 57.Kb6 Kb8 58.Ld8 Ka8 59.a6 Kb8 60.a7+ Ka8 ½-½

(75) Haack,Michael (1554) − Assmus,Edgar (1732) [C13]
1.e4 e6 2.d4 d5 3.Sc3 Sf6 4.Lg5 Le7 5.Lxf6 Lxf6 6.e5 Le7 7.Ld3 a6 8.Dg4 g6 9.Dd1 c5 10.Sf3 Sc6 11.dxc5 Lxc5 12.a3 b5 13.b4 La7 14.Dd2 Lb7 15.Df4 Dc7 16.Se2 Lb8 17.Df6 Tf8 18.0-0 Sxe5 19.Sg3 Sxf3+ 20.Dxf3 h5 21.h4 Df4 22.Dxf4 Lxf4 23.Se2 Le5 24.c3 Ke7 25.a4 bxa4 26.Txa4 Tfc8 27.Tc1 Lf6 28.g3 e5 29.Ta3 e4 30.Lb1 Tc7 31.La2 Tac8 32.Td1 Td8 33.Kf1 Le5 34.Sd4 Lxd4 35.Txd4 f5 36.Ke2 Td6 37.Ke3 Tdc6 38.Kd2 Td6 39.Ke3 Tc8 40.c4 dxc4 41.Lxc4 Tcd8 42.Txd6 Txd6 43.Ta5 Tb6 44.Te5+ Kf6 45.Kf4 Lc8 46.Tc5 Le6 47.Le2 Txb4 48.Lxa6 Ta4 49.Tc6 Ke7 50.Kg5 Ta2 51.Kxg6 Txf2 52.Kxh5 Tg2 53.Tc3 Kf6 54.Tc6 Ke5 55.Tc3 Kd4 56.Ta3 e3 57.Td3+ Ke4 58.Td6 Ke5 59.Td3 Txg3 60.Td1 f4 61.Te1 Tg8 62.Ld3 Kd4 63.Lh7 Tg3 64.Td1+ Ke5 65.Ld3 Lg4+ 0-1

(76) Seemann,Hans−Siegfried (1753) − Huljus,Reinhard,Dr. (1604) [C52]
1.e4 e5 2.Sf3 Sc6 3.Lc4 Lc5 4.b4 Lxb4 5.c3 La5 6.0-0 Sge7 7.d4 exd4 8.cxd4 d5 9.exd5 Sxd5 10.La3 Le6 11.Db3 Dd7 12.Td1 0-0-0 13.Sbd2 Sb6 14.Lxe6 Dxe6 15.Dxe6+ fxe6 16.Sb3 Td5 17.Tac1 Sd7 18.Tc2 Lb6 19.Tdc1 Te8 20.Lb2 Sb4 21.Tc4 Sd3 22.T1c2 Sxb2 23.Txb2 Kd8 24.g3 h6 25.Te2 e5 26.dxe5 Sxe5 27.Sxe5 Texe5 28.Tce4 Txe4 29.Txe4 g5 30.Kg2 Tf5 31.f4 gxf4 32.gxf4 Kd7 33.Kg3 h5 34.Sd4 Lxd4 35.Txd4+ Kc6 36.Kf3 Td5 37.Tc4+ Kd6 38.Ke4 b5 39.Txc7 Kxc7 40.Kxd5 Kd7 41.Kc5 Ke6 42.Kxb5 Kf5 43.Ka6 Kxf4 44.Kxa7 h4 45.a4 Kf3 46.a5 Kg2 47.a6 Kxh2 48.Kb8 h3 49.a7 Kg1 50.a8D h2 51.Da1+ Kg2 52.Db2+ Kg1 53.Dc1+ Kg2 54.Dd2+ Kg1 55.De1+ Kg2 56.De2+ Kg1 57.De3+ Kg2 58.De4+ Kg1 59.Dg4+ Kh1 60.Df3+ Kg1 61.Dg3+ Kh1 62.Dxh2+ Kxh2 ½-½

(77) Kaland,Joachim − Stier,Uwe [B07]
1.e4 d6 2.f4 e5 3.Sf3 Sf6 4.Sc3 Sbd7 5.Lc4 h6 6.d3 Sc5 7.fxe5 dxe5 8.0-0 c6 9.Kh1 Dc7 10.b4 Se6 11.a3 Le7 12.De1 Sh5 13.Le3 g5 14.Df2 f6 15.Lxa7 Sef4 16.Le3 Lg4 ½-½

3.Runde (26.08.2004)

(78) Hermesmann,Hans (2304) − Wolff,Stefan (2046) [A40]
1.d4 e6 2.c4 b6 3.Sc3 Lb7 4.e3 f5 5.f3 Sf6 6.Ld3 c5 7.Sge2 Sc6 8.a3 Le7 9.h3 Tc8 10.b3 0-0 11.d5 Se5 12.Lc2 Ld6 13.0-0 a6 14.f4 Sg6 15.a4 Se7 16.Sg3 Dc7 17.Dd2 exd5 18.cxd5 c4 19.Lb2 Lb4 20.d6 Lxd6 21.bxc4 Lb4 22.Sxf5 Sxf5 23.Lxf5 Dxc4 24.Ld3 Db3 25.Tfc1 Tfe8 26.Lc2 Dc4 27.Lb1 Dc6 28.Df2 Txe3 29.La2+ Kh8 30.Sd5 Lc5 31.Txc5 Dxc5 32.Sxe3 Se4 33.De2 Te8 34.Te1 Sg3 35.Lxg7+ Kxg7 36.Dg4+ Kh8 37.Dxg3 Tg8 1-0

(79) Riesen van,Klaus (2128) − Freitag,Roland (2265) [C17]
1.e4 e6 2.d4 d5 3.Sc3 Lb4 4.e5 c5 5.a3 La5 6.b4 cxd4 7.Sb5 Lc7 8.f4 Ld7 9.Sf3 Se7 10.Sxc7+ Dxc7 11.Ld3 a6 12.a4 Sbc6 13.Dd2 Sf5 14.0-0 Se3 15.Te1 Sc4 16.Lxc4 dxc4 17.Sxd4 Db6 18.Td1 Td8 19.a5 Da7 20.c3 0-0 21.Df2 f6 22.Le3 Db8 23.Sxc6 Lxc6 24.Ld4 Td7 25.Lc5 Tff7 26.Txd7 Txd7 27.Ld6 De8 28.Dg3 f5 29.Te1 h6 30.Dh3 Kh7 31.Te3 Ld5 32.Dh4 Tf7 33.Tg3 Td7 34.Th3 Df7 35.Df2 Dg6 36.Dg3 Df7 37.Dh4 Le4 38.Dh5 Dxh5 39.Txh5 Kg6 40.Th3 Kf7 41.Kf2 Td8 42.Te3 Lc6 43.Te2 g5 44.Ke3 Tg8 45.g3 gxf4+ 46.Kxf4 Tg4+ 47.Ke3 h5 48.Tf2 Te4+ 49.Kd2 h4 50.Tf4 hxg3 ½-½

(80) Frank,Detlev (1821) − Kuhn,Gerd (2232) [A00]
1.a3 Sf6 2.b4 g6 3.Lb2 Lg7 4.e4 d6 5.Lc4 0-0 6.d3 Sc6 7.Se2 Se5 8.La2 a5 9.0-0 axb4 10.axb4 Lg4 11.f3 Le6 12.Lxe6 fxe6 13.Sd2 Sh5 14.d4 Sd7 15.f4 b5 16.e5 Lh6 17.g3 Txa1 18.Lxa1 Da8 19.Sc3 d5 20.Sxb5 Db7 21.De2 Tb8 22.Sc3 Dxb4 23.De3 Da5 24.Se2 Lf8 25.c4 Sg7 26.g4 Da2 27.Sc3 Dc2 28.cxd5 exd5 29.Sxd5 Sb6 30.Sb4 Da4 31.Dc3 e6 32.Dxc7 Dxb4 33.Dxb8 Dxd2 34.Dxb6 De3+ 35.Kg2 De2+ 36.Tf2 Dxg4+ 37.Kh1 Dd1+ 38.Kg2 Dg4+ 39.Kh1 Dd1+ 40.Kg2 Dxa1 41.Tc2 Dd1 42.Tf2 h6 43.Tf1 De2+ 44.Tf2 De4+ 45.Kg1 Kh7 46.Dd8 Lb4 47.Tb2 Lc3 0-1

(81) Bokelbrink,Uwe (2225) − Homm,Marc−Michael (1889) [B33]
1.e4 c5 2.Sf3 Sc6 3.d4 cxd4 4.Sxd4 Sf6 5.Sc3 e5 6.Sdb5 d6 7.Lg5 a6 8.Lxf6 gxf6 9.Sa3 b5 10.Sd5 f5 11.Ld3 Le6 12.c3 Lxd5 13.exd5 Se7 14.0-0 e4 15.Lc2 Lg7 16.f3 Le5 17.fxe4 Sg6 18.Dh5 f4 19.Kh1 Tc8 20.Ld3 Tg8 21.Sc2 Dh4 22.Dxh4 Sxh4 23.Tf2 Tg5 24.a4 Ke7 25.axb5 axb5 26.Ta7+ Kf6 27.Lxb5 Tb8 28.Sa3 Kg6 29.Lf1 f5 30.exf5+ Sxf5 31.Sc4 Se3 32.Ld3+ 1-0

(82) Koch,Sören (1913) − Putzbach,Gerd (2268) [B23]
1.e4 c5 2.Sc3 e6 3.Sf3 a6 4.g3 b5 5.Lg2 Lb7 6.d3 Sc6 7.0-0 d6 8.a4 b4 9.Se2 Sf6 10.Se1 d5 11.exd5 Sxd5 12.Sf4 Sxf4 13.Lxf4 Le7 14.c3 Dd7 15.Dh5 0-0 16.Td1 g6 17.De2 Lf6 18.Dc2 Tac8 19.Sf3 Tfd8 20.Tfe1 a5 21.Sg5 Sd4 22.cxd4 Lxg2 23.Kxg2 Lxg5 24.Lxg5 Dd5+ 25.Kg1 Dxg5 26.Te5 Df6 27.Txc5 Ta8 28.d5 exd5 29.d4 Df3 30.Te1 Te8 31.Txe8+ Txe8 32.Tc8 Txc8 33.Dxc8+ Kg7 34.Dc2 De4 35.Dd1 b3 36.Dxb3 Dxd4 37.Dc3 Dxc3 38.bxc3 Kf6 39.Kf1 Ke5 40.f3 d4 41.Ke2 dxc3 42.Kd3 c2 43.Kxc2 Kd4 44.Kb3 f5 45.f4 Kd3 46.h3 h5 0-1

(83) Nonnenmacher,Thomas (2221) − Krotofil,Kurt (2118) [A19]
1.c4 Sf6 2.Sc3 e6 3.e4 c5 4.f4 d6 5.Sf3 Sc6 6.d4 cxd4 7.Sxd4 a6 8.Le3 Le7 9.Le2 Dc7 10.0-0 0-0 11.Tc1 Ld7 12.Lf3 Tac8 13.Sde2 Tfd8 14.De1 Da5 15.Df2 Tf8 16.Lb6 Db4 17.b3 Ld8 18.Le3 Lc7 19.Tfd1 Sb8 20.c5 Se8 21.cxd6 Lxd6 22.e5 Le7 23.Td4 Da3 24.Lxb7 Tc7 25.Le4 g6 26.g4 Sg7 27.Sb1 Txc1+ 28.Sxc1 Da5 29.Tc4 Tc8 30.Lb6 Txc4 31.Lxa5 Txc1+ 32.Kg2 Lc5 33.Dd2 Tg1+ 34.Kh3 h5 35.g5 Lb5 36.Dd8+ Kh7 37.Lg2 Le2 38.Df6 Lg4+ 39.Kg3 Sf5+ 40.Dxf5 Lxf5 0-1

(84) Ahrens,Olaf (1801) − Hawranke,Dietrich (2073) [B59]
1.e4 c5 2.Sf3 Sc6 3.d4 cxd4 4.Sxd4 Sf6 5.Sc3 d6 6.Le2 e5 7.Sb3 Le7 8.Le3 0-0 9.Dd2 Le6 10.0-0-0 a5 11.Kb1 a4 12.Sc1 Da5 13.f3 a3 14.b3 Sb4 15.Sa4 Sd7 16.Sc3 Tfc8 17.De1 Dc7 18.Ld2 d5 19.Ld3 Sxd3 20.Sxd3 d4 21.Sa4 Txa4 0-1

(85) Ridinger,Peter (2013) − Koester,Gerhard,Dr. (1963) [C36]
1.e4 e5 2.f4 exf4 3.Sf3 d5 4.exd5 Sf6 5.Lc4 Sxd5 6.0-0 Le7 7.d4 c5 8.Lxd5 Dxd5 9.Sc3 Dc4 10.Lxf4 cxd4 11.Sxd4 Sc6 12.Sxc6 Dxc6 13.De2 Le6 14.Db5 0-0 15.Dxc6 bxc6 16.Se4 Tfd8 17.Tad1 Ld5 18.Tfe1 f5 19.Sc3 Lb4 20.Le5 Le4 21.Txd8+ Txd8 22.Te2 Lxc3 23.Lxc3 Td1+ 24.Te1 Txe1+ 25.Lxe1 Lxc2 26.h4 h6 27.Kf2 Kf7 28.Lc3 g5 29.hxg5 hxg5 30.g3 Le4 31.a3 Kg6 32.Lh8 f4 33.gxf4 gxf4 34.Ld4 a6 35.Lc3 ½-½

(86) Woynowski,Manfred (2125) − Grothkopp,Dietrich (1838) [E73]
1.d4 Sf6 2.c4 g6 3.Sc3 Lg7 4.e4 d6 5.Le2 0-0 6.h3 Sbd7 7.Sf3 c5 8.Le3 b6 9.Dd2 Lb7 10.d5 Dc7 11.Lh6 a6 12.Lxg7 Kxg7 13.h4 h5 14.Sg5 Se5 15.f3 Th8 16.0-0-0 Lc8 17.Tdf1 Ld7 18.Kb1 b5 19.cxb5 c4 20.f4 Sd3 21.Lxd3 cxd3 22.bxa6 Txa6 23.Dxd3 Da5 24.Sf3 Sxe4 25.Sxe4 Dxa2+ 26.Kc1 Da1+ 27.Kc2 La4+ 28.Kd2 Dxb2+ 29.Ke3 Lc2 30.Dc3+ Dxc3+ 31.Sxc3 Ta3 32.Kd2 Tc8 33.Kxc2 Tcxc3+ 34.Kd2 Td3+ 35.Ke2 Txd5 36.Td1 Tc5 37.The1 d5 38.Kf2 e6 39.Tc1 Tac3 40.Txc3 Txc3 41.Te2 Tc7 42.Sg5 Kf6 43.Kf3 Tb7 44.Te3 Ta7 45.Sh3 Tb7 46.Sf2 Ta7 47.Tb3 Tc7 48.Sd3 Ta7 49.Ke3 Kf5 50.Kf3 Tc7 51.Kg3 Kf6 52.Se5 Kf5 53.Kf3 Kf6 54.g4 hxg4+ 55.Kxg4 Kg7 56.Tb6 Kf6 57.Td6 Ke7 58.Ta6 Kf6 59.Ta8 Kg7 60.Td8 f6 61.Td7+ Txd7 62.Sxd7 Kf7 63.Sc5 Ke7 64.Sd3 Kd6 65.Kf3 Kd7 66.Ke3 Kd6 67.Kd4 Kc6 68.Sf2 Kd6 69.Sg4 Ke7 70.Kc5 e5 71.fxe5 f5 72.Sf2 Ke6 73.Kd4 f4 74.Sd3 1-0

(87) Schipmann,Torsten (1802) − Heroiu,Alexandru (2047) [C41]
1.e4 e5 2.Sf3 d6 3.d4 exd4 4.Sxd4 g6 5.Le3 Lg7 6.Dd2 Sf6 7.Sc3 0-0 8.f3 Sc6 9.Le2 Ld7 10.Sxc6 bxc6 11.0-0 Db8 12.Tab1 Le6 13.b3 Te8 14.Kh1 Db7 15.Sa4 c5 16.Lh6 Lh8 17.Tfd1 Sd7 18.Sb2 Se5 19.Sd3 Sxd3 20.Lxd3 a5 21.a4 Db4 22.Dxb4 cxb4 23.Lb5 Tec8 24.Lc6 Tab8 25.Le3 Tf8 26.Td3 Lf6 27.Tbd1 Kg7 28.h3 h6 29.f4 Kh7 30.Kh2 Lg7 31.La7 Tbc8 32.g3 f5 33.e5 dxe5 34.fxe5 f4 35.g4 Tf7 36.Ld7 Lxd7 37.Txd7 Txd7 38.Txd7 Kg8 39.e6 Te8 40.e7 Kf7 41.Lc5 Lf6 42.Txc7 Lxe7 43.Kg2 Ke6 44.Lxe7 Txe7 45.Tc6+ Kf7 46.Kf3 g5 47.Txh6 Te3+ 48.Kf2 Tc3 49.h4 Txc2+ 50.Kf1 gxh4 51.Txh4 Tc3 52.Th5 Txb3 53.Txa5 Ta3 54.Tf5+ Kg6 55.Txf4 Txa4 56.Ke2 Ta2+ 57.Kd1 b3 58.Kc1 Tc2+ 59.Kb1 ½-½

(88) Szudra,Heinz−Werner (2061) − Olschok,Jürgen (1797) [A10]
1.c4 f5 2.Sc3 b6 3.e4 fxe4 4.d3 Sf6 5.dxe4 e5 6.Sf3 d6 7.Lg5 Le7 8.Le2 Le6 9.Dd2 Sbd7 10.Lxf6 Sxf6 11.0-0-0 0-0 12.h3 a6 13.g4 b5 ½-½

(89) Schmidt,Roland (1801) − Griwenka,Volker (1916) [C07]
1.e4 e6 2.d4 d5 3.Sd2 c5 4.Sgf3 Sc6 5.Lb5 Ld7 6.Lxc6 Lxc6 7.e5 Dc7 8.c3 Lb5 9.Sb3 b6 10.Le3 Le7 11.Dd2 h5 12.Lg5 Lf8 13.Sc1 Se7 14.Se2 Sf5 15.0-0 h4 16.h3 Le7 17.Lxe7 Dxe7 18.Tfe1 Lxe2 19.Dxe2 ½-½

(90) Basteck,Rainer (1784) − Gehrke,Rolf (2104) [A35]
1.Sf3 c5 2.c4 Sc6 3.Sc3 g6 4.d3 Lg7 5.g3 e6 6.Lg2 d5 7.cxd5 exd5 8.0-0 Sge7 9.Lg5 h6 10.Lxe7 Sxe7 11.Tc1 0-0 12.Dd2 Le6 13.b3 Tc8 14.Tfd1 a6 15.d4 c4 16.Sa4 b5 17.Sc5 Dd6 18.e4 ½-½

(91) Atri,Jamshid (2145) − Biermann,Helge (1726) [C11]
1.e4 e6 2.d4 d5 3.Sc3 Sf6 4.e5 Sfd7 5.f4 c5 6.Sf3 Sc6 7.Le3 Db6 8.Sa4 Da5+ 9.c3 c4 10.b4 Dc7 11.Le2 b5 12.Sc5 a5 13.a3 Le7 14.0-0 Sxc5 15.dxc5 f6 16.exf6 Lxf6 17.Sd4 Tb8 18.Lg4 e5 19.Sxc6 Dxc6 20.fxe5 Lxe5 21.Ld4 Lf6 22.De2+ Kd8 23.Lxf6+ gxf6 24.Lxc8 Txc8 25.Tad1 Te8 26.Df3 Te6 27.Txd5+ Ke7 28.Tfd1 Tc7 29.Df5 Kf8 30.Td6 De4 31.Dxe6 1-0

(92) Assmus,Edgar (1732) − Hadlich,Winfried (1851) [A16]
1.c4 Sf6 2.Sc3 d5 3.cxd5 Sxd5 4.e4 Sb6 5.d4 e6 6.Le3 Sc6 7.a3 Le7 8.g3 Lf6 9.e5 Le7 10.Sge2 f6 11.Lg2 Ld7 12.f4 fxe5 13.dxe5 Sc4 14.Lf2 Sxb2 15.Dc2 Sc4 16.Td1 Dc8 17.a4 Sb4 18.Db1 Sa3 19.Db3 Sac2+ 20.Kf1 c5 21.Se4 c4 22.Db2 0-0 23.Sd6 Lxd6 24.Txd6 Lxa4 25.Lxb7 0-1

(93) Schiller,Thomas (1884) − Schnelle,Rainer (1784) [C00]
1.e4 e6 2.c4 d5 3.cxd5 exd5 4.Db3 dxe4 5.Lc4 De7 6.Sc3 Sf6 7.d3 Sbd7 8.Le3 Se5 9.0-0-0 c6 10.dxe4 Db4 11.Le2 Dxb3 12.axb3 Le6 13.Kc2 Lb4 14.Ld4 Sed7 15.Ld3 Lc5 16.Sge2 Td8 17.h3 Lxd4 18.Sxd4 Sc5 19.Sxe6 Sxe6 20.Se2 ½-½

(94) Kehr,Hans−Joachim (1844) − Retzlaff,Wolfgang (1714) [B52]
1.e4 c5 2.Sf3 d6 3.Lb5+ Ld7 4.Lxd7+ Dxd7 5.0-0 Sc6 6.c3 g6 7.d4 cxd4 8.cxd4 Lg7 9.Sc3 e5 10.dxe5 Sxe5 11.Sd4 a6 12.Sd5 Dd8 13.f4 Sc6 14.Le3 Sf6 15.Sxc6 bxc6 16.Lb6 Dc8 17.Sc7+ Ke7 18.Sxa8 Db7 19.e5 Sd5 20.Lc7 dxe5 21.Lxe5 Lxe5 22.fxe5 Txa8 23.Dd4 Db6 24.Dxb6 Sxb6 25.Tac1 Tc8 26.Tf6 Sd7 27.Tfxc6 Tb8 28.b3 a5 29.Tc7 Kd8 30.Ta7 Sxe5 31.Txa5 f6 32.Ta6 f5 33.Tc5 Sd7 34.Tc3 Tb7 35.a4 Sb8 36.Ta8 Kd7 37.a5 Sc6 38.a6 Tb6 39.a7 Ta6 40.Th8 Txa7 41.Txh7+ Kd6 42.Txc6+ 1-0

(95) Ditze,Thomas (2016) − Himmelstaub,Werner (1694) [C14]
1.d4 Sf6 2.Lg5 e6 3.e4 Le7 4.Sc3 d5 5.e5 Sfd7 6.Lxe7 Dxe7 7.f4 c5 8.Sb5 Sa6 9.Sd6+ Kf8 10.c3 g6 11.Sf3 Sc7 12.Ld3 c4 13.Le2 Se8 14.Sxe8 Dxe8 15.b3 b5 16.a4 Sb6 17.a5 Sd7 18.h4 h5 19.Sg5 Kg7 20.b4 a6 21.Dd2 f6 22.exf6+ Sxf6 23.Lf3 Ta7 24.0-0-0 Te7 25.Tde1 Dd7 26.Te3 The8 27.The1 Dd6 28.g3 Kg8 29.Lg2 Sh7 30.Sf3 Sf8 31.Se5 Tg7 32.Lf3 Tee7 33.g4 hxg4 34.Lxg4 Sh7 35.Tg3 Sf6 36.Lf3 Kh7 37.Teg1 Te8 38.Txg6 Teg8 39.Dc2 Txg6 40.Txg6 Se4 41.Lxe4 Txg6 42.Lxg6+ Kg7 43.Lf7 Kf6 44.Dg6+ Ke7 45.Dg5+ 1-0

(96) Vinck,Arne (1700) − Knaack,Michael (1836) [B25]
1.e4 c5 2.Sc3 Sc6 3.f4 g6 4.Sf3 Lg7 5.d3 d6 6.g3 Tb8 7.Lg2 b5 8.0-0 b4 9.Sd5 e6 10.Se3 Sge7 11.g4 0-0 12.Kh1 a5 13.Tb1 Dc7 14.De1 f5 15.gxf5 gxf5 16.exf5 Sxf5 17.Sxf5 Txf5 18.Sg5 Sd4 19.Le4 Lb7 20.c3 bxc3 21.bxc3 Lxe4+ 22.dxe4 Txb1 23.exf5 Txc1 24.Dxc1 Dc6+ 25.Sf3 0-1

(97) Krüger,Ingo (1813) − Linke,Harry (1684) [D02]
1.d4 d5 2.Sf3 Sc6 3.Lf4 e6 4.c3 Sf6 5.Sbd2 Ld6 6.Lg5 Le7 7.e3 h6 8.Lh4 g5 9.Lg3 Ld7 10.Ld3 Ld6 11.Se5 h5 12.h3 De7 13.De2 0-0-0 14.0-0-0 Tdg8 15.Lb5 Lxe5 16.dxe5 Se8 17.Sb3 Sb8 18.Kb1 Lxb5 19.Dxb5 a6 20.Dd3 g4 21.Tdg1 c5 22.Dd1 f5 23.exf6 Sxf6 24.f3 h4 25.Lxb8 Kxb8 26.hxg4 b6 27.De2 Ka7 28.Ka1 e5 29.c4 e4 30.cxd5 Sxd5 31.f4 Sb4 32.g5 Sd3 33.Sc1 c4 34.Sxd3 exd3 35.Dd2 Dg7 36.Tc1 b5 37.Da5 Db7 38.Dd2 Tc8 39.Df2 De4 40.Dd2 Kb6 41.Th3 a5 42.a3 Tce8 43.Tf3 h3 44.Txh3 Txh3 45.gxh3 Dxe3 46.Dc3 d2 47.Df6+ Te6 48.Dd8+ Kc6 49.Dc8+ Kd5 50.Db7+ Kc5 51.Dc7+ Tc6 52.Da7+ Tb6 53.Dc7+ Kd5 54.Td1 Ke4 55.De5+ Kd3 56.Df5+ ½-½

(98) Lorenz,Jens (1804) − Tornier,Siegfried (1651) [D60]
1.d4 d5 2.c4 Sf6 3.Sc3 e6 4.Lg5 Le7 5.e3 0-0 6.Sf3 Sbd7 7.Ld3 dxc4 8.Lxc4 c6 9.0-0 Sd5 10.Lxe7 Dxe7 11.a3 Td8 12.Dc2 Sf8 13.Se2 Ld7 14.b4 Tac8 15.Sc1 Le8 16.Sd3 Sf6 17.Sc5 g6 18.e4 b6 19.Sb3 S8d7 20.Tfe1 c5 21.La6 Tc7 22.bxc5 bxc5 23.d5 Sb6 24.Tad1 c4 25.d6 Txd6 26.Txd6 Dxd6 27.Sbd4 Dxa3 28.Lb5 De7 29.Dc1 Lxb5 30.Sxb5 Tc5 31.Sbd4 Sfd7 32.Da3 Se5 33.Sxe5 c3 34.Sd3 Tc7 35.Dxe7 Txe7 36.Sb3 Td7 37.Sbc5 Td4 38.f3 Sa4 39.Tc1 1-0

(99) Hotze,Kurt (1653) − Lemke,Detlef (1802) [D02]
1.Sf3 c5 2.d4 cxd4 3.Sxd4 d5 4.g3 Sf6 5.Lg2 e5 6.Sb3 Le6 7.Lg5 Sbd7 8.0-0 Le7 9.S1d2 h6 10.Lxf6 Sxf6 11.e3 Lg4 12.f3 Lf5 13.c4 Ld3 14.Tf2 dxc4 15.Sc1 0-0 16.Sxd3 Dxd3 17.De1 Lc5 18.Te2 Tfd8 19.Kh1 Lb4 20.Td1 Td6 21.a3 La5 22.Lf1 Tad8 23.Tf2 Dc2 24.Tc1 Lxd2 25.Txc2 Lxe1 26.Tfe2 Td1 27.Kg2 b5 28.Kg1 T1d2 29.Texd2 Txd2 30.Tc1 Lf2+ 31.Kh1 Lxe3 0-1

(100) Iwanow,Thomas (1773) − Holzweissig,Hans−Joachim (1642) [B06]
1.d4 g6 2.e4 Lg7 3.Sf3 c6 4.c3 d5 5.e5 Lg4 6.Le2 e6 7.Sbd2 Se7 8.h3 Lxf3 9.Sxf3 Sd7 10.Ld3 Db6 11.De2 h6 12.Lf4 0-0-0 13.a4 a5 14.0-0 g5 15.Ld2 Dc7 16.b4 axb4 17.cxb4 Sb8 18.Tfc1 Kd7 19.b5 Ke8 20.Lb4 Tc8 21.a5 Lf8 22.Ld6 Dd7 23.a6 bxa6 24.bxa6 Da7 25.Tab1 Sg6 26.Tb7 Da8 27.g3 Lxd6 28.exd6 Sd7 29.Tcb1 Sgf8 30.Se5 h5 31.a7 Th6 32.Db2 Sxe5 33.dxe5 Sd7 34.Tb8 Sxb8 35.axb8D Txb8 36.Dxb8+ Dxb8 37.Txb8+ Kd7 38.Tb7+ Kd8 39.Txf7 c5 40.Lb5 Th8 41.Ta7 1-0

(101) Oelrichs,Manfred (1691) − Bohn,Christoph (1823) [A25]
1.c4 f5 2.g3 Sf6 3.Lg2 e5 4.Sc3 Sc6 5.e4 d6 6.d3 Le7 7.Sf3 0-0 8.Sd5 fxe4 9.Sxe7+ Dxe7 10.dxe4 Lg4 11.h3 Lxf3 12.Dxf3 Df7 13.0-0 Dxc4 14.b3 De6 15.Le3 a5 16.Tfc1 Dd7 17.De2 Kh8 18.Db5 Tf7 19.Dxb7 1-0

(102) Klewin,Oliver (1613) − Carl,Jan−Frederik (1746) [B21]
1.e4 c5 2.d4 cxd4 3.c3 dxc3 4.Sxc3 Sc6 5.Sf3 d6 6.Lc4 e6 7.De2 Le7 8.0-0 Sf6 9.Td1 e5 10.h3 0-0 11.Le3 Le6 12.Lb5 Dc7 13.Tac1 Da5 14.Ld2 Db6 15.Lg5 Tfd8 16.Le3 Da5 17.Ld2 Db4 18.Lxc6 bxc6 19.Sd5 Db7 20.Sxe7+ Dxe7 21.Txc6 Db7 22.Tdc1 Dxb2 23.T1c2 Db1+ 24.Lc1 Db4 25.Sd2 h6 26.a3 Da4 27.f3 Tac8 28.Txc8 Txc8 29.Txc8+ Lxc8 30.Dc4 Dd1+ 31.Df1 Dxf1+ 32.Kxf1 Le6 33.Sb1 d5 34.exd5 Sxd5 35.Ld2 Kf8 36.Sc3 Sxc3 37.Lxc3 f6 38.Lb4+ Ke8 39.Kf2 h5 40.Ke3 Lc4 41.g3 h4 42.gxh4 Lf1 43.f4 exf4+ 44.Kxf4 Lxh3 45.Kg3 Ld7 ½-½

(103) Dangelowski,Peter (1735) − Hofschroer,Joachim (1563) [A45]
1.d4 Sf6 2.Lf4 g6 3.e3 Lg7 4.c3 d6 5.Sf3 0-0 6.Lc4 e6 7.h3 Sbd7 8.Sbd2 Te8 9.0-0 e5 10.dxe5 dxe5 11.Lh2 c6 12.Db3 Te7 13.Tad1 b5 14.Le2 Sd5 15.a3 Sc5 16.Dc2 Lb7 17.c4 e4 18.Sd4 bxc4 19.Sxc4 Se6 20.Sb3 De8 21.Sd6 Dd7 22.Sxe4 Sf8 23.Sec5 De8 24.Ld6 Se6 25.Lxe7 Dxe7 26.Sxe6 fxe6 27.Lg4 h5 28.Lf3 Dg5 29.Sc5 Lc8 30.Se4 De5 31.Dxc6 Tb8 32.b4 Lb7 33.Dd6 Tc8 34.Dxe5 Lxe5 35.Sc5 Lc6 36.Sxe6 Sc3 37.Td8+ Txd8 38.Sxd8 Lxf3 39.gxf3 Lc7 40.Se6 Lb6 41.Kg2 a5 42.Tc1 axb4 43.axb4 Sd5 44.b5 Kf7 45.Sf4 Sxf4+ 46.exf4 La5 47.b6 Ld2 48.Tc7+ Ke6 49.b7 1-0

(104) Singh,Gurpreet (1600) − Seemann,Hans−Siegfried (1753) [C58]
1.e4 e5 2.Sf3 Sc6 3.Lc4 Sf6 4.Sg5 d5 5.exd5 Sa5 6.Lb5+ c6 7.dxc6 bxc6 8.La4 Ld6 9.Sc3 0-0 10.0-0 h6 11.Sge4 Sxe4 12.Sxe4 Le7 13.c3 f5 14.Sg3 f4 15.Se4 De8 16.b4 Sb7 17.d4 Lf5 18.Df3 Dg6 19.Sd2 e4 20.Dxf4 Ld6 21.Dh4 Sd8 22.Sc4 Lc7 23.Se5 De8 24.Sg4 Dg6 25.Se5 De8 26.Dg3 Tf6 27.f3 Tg6 28.Df4 Lxe5 29.dxe5 Lh3 30.Tf2 Se6 31.Dxe4 Sg5 32.Lxg5 Txg5 33.Lxc6 1-0

(105) Shabani,Shaqir (1748) − Gebel,Ralph (1550) [B12]
1.e4 c6 2.d4 d5 3.e5 Lf5 4.f4 e6 5.Sf3 h6 6.Ld3 Lxd3 7.Dxd3 Sd7 8.f5 Se7 9.fxe6 fxe6 10.Sh4 g5 11.Df3 Sxe5 12.dxe5 gxh4 13.Dh5+ Kd7 14.Dxh4 Sf5 15.Df2 Dh4 16.Dxh4 Sxh4 17.0-0 Lc5+ 18.Kh1 Taf8 19.Lf4 Sg6 20.g3 Sxe5 21.Sc3 Sg6

22.Sa4 Ld6 23.Le3 b6 24.Kg2 h5 25.c3 Se5 26.b4 Sc4 27.Lf2 Tf5 28.Ld4 Thf8 29.Txf5 Txf5 30.Tf1 Txf1 31.Kxf1 e5 32.Lf2 Ke6 33.Ke2 Kf5 34.h3 e4 35.Le1 b5 36.Sc5 Lxc5 37.bxc5 Se5 38.Ke3 Sd3 39.Kd2 a6 40.Ke2 Sxc5 41.Lf2 Sd3 42.Le3 Sb2 43.Lb6 Sa4 44.La5 c5 45.Kd2 d4 46.cxd4 cxd4 47.Ke2 Sc3+ 48.Lxc3 dxc3 49.Kd1 b4 50.Kc2 a5 0-1

(106) Stier,Uwe (1726) − Riedel,Siegfried (1600) [A21]
1.c4 e5 2.Sc3 d6 3.g3 f5 4.e3 Sf6 5.d4 Le7 6.Le2 0-0 7.Sf3 Sbd7 8.Sg5 Sb8 9.Db3 c6 10.c5+ d5 11.h4 h6 12.Sf3 e4 13.Se5 De8 14.h5 Ld8 15.Ld2 Lc7 16.Sg6 Tf7 17.0-0-0 Kh7 18.Tdg1 Sbd7 19.Sh4 Sf8 20.Dd1 b6 21.Sg2 bxc5 22.dxc5 Le5 ½-½

(107) Rakhmanov,Vsevolod (1720) − Kaland,Joachim (1542) [C15]
1.e4 e6 2.d4 d5 3.Sc3 Lb4 4.Sge2 dxe4 5.a3 Lxc3+ 6.Sxc3 Sf6 7.Lg5 h6 8.Lxf6 Dxf6 9.Sxe4 De7 10.Ld3 0-0 11.Df3 Sd7 12.c4 c5 13.dxc5 Sxc5 14.Sxc5 Dxc5 15.0-0 Tb8 16.b4 Dg5 17.Tad1 b6 18.Le4 e5 19.Td6 Le6 20.Ld5 De7 21.c5 bxc5 22.bxc5 Lxd5 23.Dxd5 Kh8 24.f3 Dg5 25.Dd2 Dxd2 26.Txd2 Tfc8 27.Tc1 f6 28.Kf2 Tb3 29.c6 Kh7 30.Td7 Tb2+ 31.Ke3 a5 32.c7 Tb7 33.Ke4 h5 34.Kd5 Kh6 35.Kc6 Ta7 36.Kb6 Taa8 37.Tcd1 1-0

(108) Simonsen,Marco (1000) − Tente,Günther (1440) [D00]
1.d4 Sf6 2.Sc3 d5 3.Sf3 b6 4.e3 Lb7 5.Ld3 Sbd7 6.Lb5 c6 7.Ld3 Dc7 8.e4 e5 9.exd5 Lb4 10.a3 Lxc3+ 11.bxc3 e4 12.De2 0-0 13.Lxe4 Sxe4 14.Dxe4 Tfe8 15.Se5 cxd5 16.Df3 Sxe5 17.Dg3 Sf3+ 18.Kd1 Dxc3 19.Ta2 Te1+ 20.Txe1 Dxe1# 0-1

(109) Jürs,Jürgen (1743) − Kronhof,Holger (1497) [A07]
1.Sf3 c6 2.g3 d5 3.Lg2 Sf6 4.d3 g6 5.0-0 Lg7 6.Sbd2 0-0 7.c3 Te8 8.e4 dxe4 9.dxe4 Lg4 10.h3 Lxf3 11.Lxf3 Sbd7 12.Dc2 Se5 13.Le2 Dc8 14.Kg2 c5 15.f4 Sc6 16.e5 Sd5 17.Sc4 Sb6 18.Sxb6 axb6 19.Le3 e6 20.a3 Se7 21.c4 Sf5 22.De4 Sxe3+ 23.Dxe3 Td8 24.Tfd1 Dc7 25.Lf3 Lf8 26.De4 Tab8 27.Txd8 Dxd8 28.Td1 De8 29.Dd3 Le7 30.Dd7 Dxd7 31.Txd7 Kf8 32.Lxb7 Td8 33.Lc6 Txd7 34.Lxd7 Ld8 35.b4 Ke7 36.Lc6 Lc7 37.Kf3 f6 38.Ke4 h6 39.g4 g5 40.exf6+ Kxf6 41.f5 exf5+ 42.gxf5 h5 43.bxc5 bxc5 44.Kd5 g4 45.hxg4 hxg4 46.Kxc5 g3 47.a4 Kxf5 48.Kb5 Ke5 49.a5 Lb8 50.Kb6 Ke6 51.a6 Lf4 52.a7 Le3+ 53.c5 1-0

(110) Zimmermann,Manfred (1645) − Schmoll,Peter (1538) [C34]
1.e4 e5 2.f4 exf4 3.Sf3 Lc5 4.Lc4 Sf6 5.d4 Lb6 6.0-0 0-0 7.Lxf4 Sxe4 8.Sbd2 Sxd2 9.Dxd2 d5 10.Ld3 Sc6 11.c3 Lg4 12.Dc2 f5 13.Kh1 Lxf3 14.Txf3 Dd7 15.Taf1 Tae8 16.Tg3 Kh8 17.Lb5 Te7 18.Le5 Dc8 19.Lxc6 bxc6 20.Dd2 Kg8 21.Dg5 Tff7 22.Lxg7 Da6 23.Tg1 Txg7 24.Dxe7 Txg3 25.De6+ Kg7 26.De5+ Kh6 27.Dxg3 De2 28.Te1 Dg4 29.Te6+ Kg5 30.Dxg4+ fxg4 31.Txc6 Kf4 32.Te6 c5 33.dxc5 Lxc5 34.Th6 Ke4 35.Txh7 d4 36.cxd4 Lxd4 37.b3 Kd3 38.Th4 g3 39.Txd4+ Kxd4 40.hxg3 Ke4 41.Kh2 Kf5 42.Kh3 Kg5 43.g4 1-0

(111) Huljus,Reinhard,Dr. (1604) − Aleanakian,Gabriel (1618) [D04]
1.d4 Sf6 2.Sf3 c5 3.e3 d5 4.c3 Sc6 5.Se5 e6 6.Lb5 Ld7 7.Sxd7 Dxd7 8.0-0 Ld6 9.f4 0-0 10.Sd2 a6 11.Ld3 b5 12.Kh1 b4 13.dxc5 Lxc5 14.Sf3 Da7 15.De2 Tfe8 16.Ld2 e5 17.fxe5 Sxe5 18.Sd4 Sxd3 19.Dxd3 bxc3 20.bxc3 Se4 21.Tf5 Te5 22.Taf1 Txf5 23.Txf5 Dd7 24.Tf1 Da4 25.Sb3 Dc4 26.Dxc4 dxc4 27.Sxc5 Sxd2 28.Tf4 Td8 29.Td4 Txd4 30.exd4 Sb1 31.Sa4 f5 32.Kg1 Kf7 33.Kf2 Ke6 34.Ke3 g5 35.g3 Kd5 36.Sb6+ Kc6 37.Sxc4 Sxc3 38.a3 Sd5+ 39.Kf3 g4+ 40.Kf2 Sc3 41.Se3 Se4+ 42.Ke2 Sg5 43.Sxf5 Sf3 44.Ke3 Sxh2 45.Ke4 Sf3 46.Sh6 Sd2+ 47.Kd3 Sf1 48.Sf5 Kd5 49.Se3+ Sxe3 50.Kxe3 a5 51.Kd3 Ke6 52.Ke4 Kf6 53.d5 a4 54.Kf4 h5 55.d6 Ke6 56.d7 Kxd7 57.Kg5 Kd6 58.Kxh5 Kc5 59.Kxg4 Kc4 60.Kf5 Kb3 61.g4 Kxa3 62.g5 Kb2 63.g6 a3 64.g7 a2 65.g8D a1D ½-½

(112) Metzner,Arne (1618) − Laber,Witalij (1466) [B06]
1.e4 g6 2.Sf3 Lg7 3.d4 d6 4.h3 Sd7 5.c3 e6 6.Ld3 Sb6 7.0-0 Ld7 8.b3 h5 9.a4 a5 10.e5 Lc6 11.Lf4 Lxf3 12.Dxf3 d5 13.Dg3 h4 14.Dg4 Sh6 15.Lxh6 Txh6 16.Sd2 De7 17.Sf3 c6 18.g3 0-0-0 19.gxh4 Tdh8 20.Kh2 f5 21.Df4 Th5 22.Tg1 Lh6 23.Dg3 g5 24.hxg5 Txh3+ 25.Dxh3 Lg7 26.Sh4 c5 27.f4 c4 28.Lc2 Sd7 29.Kg2 De8 30.Th1 Sf8 31.Dg3 b5 32.axb5 Dxb5 33.Tab1 cxb3 34.Lxb3 De2+ 35.Df2 Dg4+ 36.Dg3 De2+ 37.Df2 Dg4+ 38.Dg3 De2+ ½-½

(113) Lüttig,Hendrik (1562) − Sengbusch,Gerhard (1358) [A00]
1.b4 d6 2.Lb2 e5 3.e4 Sf6 4.Sc3 a6 5.a3 Ld7 6.Sf3 Lg4 7.Le2 Sc6 8.d3 Le7 9.Sd2 Lxe2 10.Sxe2 Dd7 11.c4 h6 12.0-0 g5 13.b5 Sb8 14.a4 c5 15.Sg3 Kf8 16.Sh5 Dg4 17.Sxf6 Dxd1 18.Tfxd1 Lxf6 19.Sb3 a5 20.Sc1 Sd7 21.Se2 Sb6 22.Sg3 Le7 23.Sh5 Sd7 24.Te1 Sf6 25.Sxf6 Lxf6 26.g4 b6 27.Kg2 Ke7 28.h3 Tag8 29.f3 Tg6 30.Th1 Tgg8 31.Lc3 Tc8 32.Tab1 Ta8 33.Th2 Ke6 34.Tbh1 Ke7 35.Le1 Lg7 36.h4 f6 37.h5 ½-½

(114) Möller,Peter (1530) − Stoephasius,Christian (1000) [C30]
1.e4 e5 2.f4 d6 3.Sf3 Sc6 4.Lc4 Lg4 5.d3 Sf6 6.0-0 Sd4 7.f5 g6 8.fxg6 hxg6 9.Le3 Sxf3+ 10.Txf3 d5 11.exd5 Sxd5 12.De2 Lxf3 13.Dxf3 c6 14.Sc3 Dh4 15.Tf1 Dxh2+ 16.Kf2 Dh4+ 17.Ke2 Sxc3+ 18.bxc3 f5 19.Kd2 Lh6 20.Kc1 Lxe3+ 21.Dxe3 Dh6 22.Dxh6 Txh6 23.Kb2 0-0-0 24.Te1 Te8 25.Lf7 Te7 26.Lc4 b5 27.Lb3 a5 28.a4 Th4 29.axb5 cxb5 30.Ld5 b4 31.cxb4 Txb4+ 32.Kc1 e4 33.c3 Tb6 34.dxe4 fxe4 35.Txe4 Txe4 36.Lxe4 Tb3 37.Kc2 a4 38.Lxg6 Tb6 39.Lf7 a3 40.Lb3 Tg6 41.Ld5 Kc7 42.Kb3 Ta6 43.Ka2 Kd6 44.c4 Kc5 45.g4 Kb4 46.Lf3 Td6 47.Ld5 Tf6 0-1

(115) Kloppenburg,Reimer (1376) − Haack,Michael (1554) [D07]
1.d4 d5 2.c4 Sf6 3.Sc3 Sc6 4.Sf3 Lg4 5.e3 e5 6.dxe5 Sxe5 7.Le2 Ld6 8.h3 Le6 9.cxd5 Lxd5 10.Sxd5 Sxd5 11.Dxd5 Lb4+ 12.Ld2 Dxd5 13.Lxb4 Sd3+ 14.Lxd3 Dxd3 15.Td1 Dc4 16.Lc3 0-0 17.Td4 Dxa2 18.0-0 c5 19.Tg4 g6 20.Td1 b5 21.Lf6 a5 22.Sg5 h6 23.Th4 h5 24.g4 Da4 25.Td4 cxd4 26.gxh5 gxh5 27.Txh5 Dd1+
0-1

(116) Zedler,Ernst (1240) − Mungard,Jens−Uwe (1541) [C41]
1.e4 e5 2.Sf3 d6 3.c3 Sf6 4.d3 Sc6 5.Le2 b6 6.Le3 Lb7 7.0-0 g6 8.Dc2 Lg7 9.Sbd2 0-0 10.a4 Dd7 11.Sc4 Sg4 12.Ld2 a5 13.h3 Sf6 14.Dc1 La6 15.b3 Sd8 16.Sb2 Se6 17.b4 axb4 18.cxb4 Sxe4 19.b5 Sxd2 20.Dxd2 Lb7 21.Tac1 Tac8 22.Sc4 Sf4 23.Ld1 Lh6 24.Se3 Sxh3+ 25.Kh1 Sf4 26.Tc2 Kg7 27.Dc3 Sxg2 28.Kxg2 Lxe3 29.fxe3 Dg4+ 30.Kf2 h5 31.Tg1 Df5 32.e4 Df4 33.Dd2 Df6 34.Dg5 Dxg5 35.Txg5 f6 36.Tg1 f5 37.Ke3 fxe4 38.dxe4 Tf4 39.Sd2 Kh6 40.Lf3 g5 41.Tcc1 Tf7 42.Th1 h4 43.Lg4 Ta8 44.Ta1 Lc8 45.Lxc8 Txc8 46.Thf1 Tf4 47.Txf4 exf4+ 48.Kf3 Kh5 49.Sf1 g4+ 50.Kf2 h3 51.Kg1 g3 52.Ta3 Kg4 53.Ta2 f3 54.Se3+ Kf4 55.Sd5+ Kxe4 56.Sxb6 h2+ 57.Kh1 f2 58.Kg2 h1D+ 59.Kxh1 f1D# 0-1

4.Runde (02.09.2004)

(117) Putzbach,Gerd (2268) − Hermesmann,Hans (2304) [B92]
1.e4 c5 2.Sf3 d6 3.d4 cxd4 4.Sxd4 Sf6 5.Sc3 a6 6.Le3 e5 7.Sb3 Le7 8.Le2 Le6 9.f4 exf4 10.Lxf4 Sc6 11.Sd4 Sxd4 12.Dxd4 Da5 13.Lf3 0-0 14.a3 Tfd8 15.0-0 Tac8 16.Kh1 Tc4 17.Dd3 Dc7 18.Tad1 Dc8 19.Lg3 Sd7 20.Tf2 Se5 21.Lxe5 dxe5 22.Sd5 Lxd5 23.exd5 Td4 24.Db3 Txd1+ 25.Lxd1 Lc5 26.Tf1 f5 27.Df3 g6 28.c4 a5 29.De2 Dc7 30.La4 e4 31.g4 Tf8 32.gxf5 gxf5 33.Dh5 Df7 34.Dg5+ Kh8 35.Lc2 Tg8 36.Df4 Dg7 37.Dd2 0-1

(118) Hawranke,Dietrich (2254) − Bokelbrink,Uwe (2073) [D01]
1.d4 Sf6 2.Sc3 d5 3.Lg5 Lf5 4.Lxf6 gxf6 5.e3 Tg8 6.Sge2 c6 7.Sg3 Lg6 8.h4 h6 9.h5 Lh7 10.Ld3 Lxd3 11.Dxd3 e6 12.0-0-0 f5 13.Tdg1 Sd7 14.Sge2 Da5 15.f3 0-0-0 16.g4 fxg4 17.Txg4 Txg4 18.fxg4 Sf6 19.g5 hxg5 20.h6 Le7 21.Sg3 Th8 22.h7 Da6 23.Dd1 b5 24.Df1 Kb7 25.Kb1 Db6 26.Df3 Dc7 27.Th6 Txh7 28.Txh7 Sxh7 29.Dxf7 Ld6 30.Dxc7+ Kxc7 31.Sce2 Sf6 32.Kc1 Kd7 33.Kd2 Lxg3 34.Sxg3 Se4+ 35.Sxe4 dxe4 36.Ke2 e5 37.c3 Ke6 38.Kf2 exd4 39.cxd4 Kd5 40.b3 b4 41.Kg3 Ke6 42.Kg4 Kf6 43.Kg3 Kf5 44.Kh3 g4+ 45.Kh4 a6 46.Kg3 Kg5 0-1

(119) Koester,Gerhard,Dr. (1963) − Lorenz,Jens (1804) [C11]
1.e4 e6 2.d4 d5 3.Sc3 Sf6 4.e5 Sfd7 5.f4 c5 6.Sf3 Sc6 7.Se2 Db6 8.c3 cxd4 9.cxd4 g6 10.Sc3 a6 11.Le2 Lg7 12.0-0 f5 13.Kh1 Se7 14.b3 Sb8 15.Sa4 Dd8 16.La3 b6 17.Dd2 Ld7 18.Db4 b5 19.Sc5 a5 20.Dd2 b4 21.Lb2 Db6 22.a3 Sbc6 23.Sg5 Lh6 24.axb4 Lxg5 25.bxa5 Lxf4 26.axb6 1-0

(120) Olschok,Jürgen (1797) − Schiller,Thomas (1884) [B01]
1.e4 d5 2.exd5 Dxd5 3.d4 e5 4.dxe5 Dxd1+ 5.Kxd1 Sc6 6.c3 Sxe5 7.Lf4 Ld6 8.Lxe5 Lxe5 9.Lc4 Lf5 10.Sf3 0-0-0+ 11.Ke2 Lf6 12.Te1 Sh6 13.Sbd2 a6 14.h3 b5 15.g4 Lg6 16.Lb3 Ld3+ 17.Ke3 g5 18.Sd4 Lg6 19.Tad1 c5 20.Sc6 The8+ 21.Kf3 Txe1 22.Sxd8 Txd1 23.Lxd1 Lxd8 24.a4 Sg8 25.Le2 c4 26.axb5 axb5 27.b3 cxb3 28.Sxb3 Lc2 29.Sd4 La4 30.Sxb5 Lxb5 31.Lxb5 Se7 32.Ke4 Kc7 33.f4 Sc8 34.Le2 Sd6+ 35.Kf3 ½-½

(121) Tornier,Siegfried (1651) − Jürs,Jürgen (1743) [B07]
1.e4 d6 2.Lc4 Sf6 3.Sc3 c6 4.a4 e5 5.h3 Le7 6.Sf3 0-0 7.0-0 b6 8.d3 La6 9.Lb3 Sbd7 10.Le3 Lb7 11.Te1 h6 12.Ld2 Sc5 13.La2 Se6 14.Se2 Sh7 15.Sg3 Shg5 16.Sf5 Sxf3+ 17.Dxf3 Lg5 18.Lxg5 Sxg5 19.Dg3 Df6 20.f4 exf4 21.Dxf4 De5 22.Dxe5 dxe5 23.Te3 Lc8 24.Se7+ Kh8 25.Sxc6 f6 26.h4 Sf7 27.Se7 Kh7 28.Tf1 Ld7 29.Lb3 Tae8 30.Sd5 h5 31.Tg3 Sh6 32.Se3 a6 ½-½

(122) Griwenka,Volker (1916) − Schipmann,Torsten (1802) [B21]
1.e4 c5 2.f4 Sc6 3.Sf3 g6 4.Lb5 Sd4 5.Sxd4 cxd4 6.0-0 Lg7 7.d3 a6 8.Lc4 d6 9.Sd2 Sf6 10.De1 0-0 11.Sf3 d5 12.exd5 Sxd5 13.Lb3 e6 14.Ld2 Te8 15.Tb1 Se7 16.Df2 Sc6 17.Tbe1 b5 18.Sg5 Ta7 19.Df3 Lb7 20.Dh3 h6 21.Sxf7 Kxf7 22.f5 Kg8 23.Txe6 Txe6 24.Lxe6+ Kf8 25.fxg6+ Ke8 26.Tf7 Lc8 27.Lxc8 Txf7 28.gxf7+ Kf8 29.De6 1-0

(123) Schnelle,Rainer (1784) − Kehr,Hans−Joachim (1844) [B10]
1.e4 c6 2.d3 d5 3.Sd2 g6 4.g3 Lg7 5.Lg2 e5 6.Sgf3 Se7 7.0-0 0-0 8.Te1 f6 9.c3 Db6 10.d4 dxe4 11.Sxe4 Td8 12.Da4 exd4 13.Sxd4 Sd5 14.Sd6 Dc5 15.Sxc8 Txc8 16.Ld2 Sd7 17.Se6 Dd6 18.Sxg7 Kxg7 19.Dd4 Dc5 20.Dh4 S7b6 21.Dh6+ Kg8 22.Lh3 Te8 23.Le6+ Kh8 24.Lf7 Te7 25.Lxg6 Sc4 26.Txe7 Dxe7 27.Te1 Dg7 28.Lc2 b6 29.Dxg7+ Kxg7 30.Lc1 Se5 31.Kg2 Td8 32.f4 Sc4 33.Kf3 h5 34.Te6 c5 35.Te1 b5 36.Td1 Scb6 37.Le4 Kf7 38.Le3 1-0

(124) Grothkopp,Dietrich (1838) − Oelrichs,Manfred (1691) [D90]
1.d4 g6 2.c4 Sf6 3.Sc3 d5 4.Sf3 Lg7 5.h3 0-0 6.e3 a6 7.cxd5 Sxd5 8.Lc4 Sxc3 9.bxc3 c5 10.a4 Dc7 11.De2 Da5 12.Lb2 cxd4 13.exd4 Sc6 14.0-0 e5 15.Tfd1 exd4 16.cxd4 Db6 17.La3 Sb4 18.a5 Dxa5 19.Dd2 Dh5 20.Lxb4 Lh6 21.De2 Td8 22.De7 Lxh3 23.Dxf7+ Kh8 24.d5 Lg7 25.d6 Lxg2 26.Ta3 Dh1# 0-1

(125) Schmoll,Peter (1538) − Metzner,Arne (1618) [C44]
1.e4 e5 2.Sf3 Sf6 3.d3 Sc6 4.Sc3 Lb4 5.Ld2 d6 6.h3 h6 7.Le2 0-0 8.0-0 Se7 9.Dc1 Kh7 10.Sh2 Sfg8 11.f4 f5 12.Sf3 c6 13.Kh1 Sg6 14.exf5 Lxf5 15.g4 Lxg4 16.hxg4 exf4 17.Tf2 d5 18.Df1 Le7 19.Dh3 Lg5 20.d4 Df6 21.Ld3 S8e7 22.Taf1 Kg8 23.Se2 Sh4 24.Sxh4 Lxh4 25.Txf4 1-0

(126) Carl,Jan−Frederik (1746) − Singh,Gurpreet (1600) [C55]
1.e4 e5 2.Sf3 Sc6 3.Lc4 Sf6 4.d3 h6 5.Sc3 Lc5 6.0-0 d6 7.h3 Le6 8.Lb3 0-0 9.Le3 Sd4 10.Lxd4 exd4 11.Se2 Lxb3 12.axb3 d5 13.e5 Sd7 14.Sexd4 Sxe5 15.Te1 Sxf3+ 16.Sxf3 Te8 17.d4 Lb6 18.Dd3 Df6 19.Se5 Te7 20.Te3 Df4 21.c3 Tae8 22.Tae1 Dg5 23.Tf3 f6 24.Tf5 Dh4 25.Kh2 fxe5 26.g3 e4 27.De3 Df6 28.Txf6 gxf6 29.Dxh6 Kf7 30.b4 a5 31.bxa5 Lxa5 32.Dd2 b5 33.b4 Lb6 34.Ta1 Th8 35.Kg2 Ke6 36.Df4 Teh7 37.h4 Th5 38.Ta6 Tf5 39.Dxc7 1-0

(127) Seemann,Hans−Siegfried (1753) − Kaland,Joachim (1542) [C19]
1.e4 e6 2.d4 d5 3.Sc3 Lb4 4.e5 c5 5.a3 Lxc3+ 6.bxc3 Se7 7.Sf3 Dc7 8.Le2 0-0 9.0-0 Sbc6 10.Lf4 Sg6 11.Lg3 Ld7 12.Dd2 Tac8 13.h4 cxd4 14.cxd4 Sge7 15.Ld3 Dd8 16.c3 f5 17.exf6 Txf6 18.Tad1 Sf5 19.Lf4 Df8 20.Se5 Sxe5 21.Lxe5 Tf7 22.g3 a6 23.Db2 b5 24.h5 De7 25.Dc1 a5 26.Db2 Dg5 27.Le2 Sh4 28.Dc1 Dxc1 29.Txc1 Sf3+ 30.Kg2 Sxe5 31.dxe5 Lc6 ½-½

(128) Hofschroer,Joachim − Stier,Uwe [B07]
1.e4 d6 2.Sf3 Sf6 3.d3 g6 4.g3 c6 5.Lg2 Lg7 6.0-0 Lg4 7.Te1 Db6 8.c3 Sa6 9.Sbd2 Sc5 10.Sc4 Dc7 11.e5 dxe5 12.Scxe5 Td8 13.d4 Lf5 14.De2 Sce4 15.Lf4 Sd5 16.Sxg6 Sxf4 17.Sxf4 Sf6 18.Se5 e6 19.Sh5 Sxh5 20.Dxh5 Lg6 21.De2 Lxe5 22.Dxe5 Dxe5 23.Txe5 Ke7 24.Tae1 Lf5 25.Txf5 1-0

(129) Knaack,Michael (2125) − Atri,Jamshid (2145) [B07]
1.e4 d6 2.d4 Sf6 3.Sc3 c6 4.f4 Da5 5.Ld3 e5 6.Sf3 Lg4 7.Ld2 Lxf3 8.Dxf3 exd4 9.e5 dxe5 10.Se4 Lb4 11.c3 dxc3 12.bxc3 Le7 13.fxe5 Dxe5 14.0-0 Sbd7 15.Sg5 0-0 16.Tae1 Lc5+ 17.Kh1 Dd5 18.Dh3 h6 19.c4 Dd6 20.Se4 Sxe4 21.Txe4 Sf6 22.Th4 Tad8 23.Tf3 De5 24.Txh6 gxh6 25.Tg3+ Dxg3 26.Dxg3+ Kh8 27.Lxh6 1-0

(130) Schmidt,Roland (1801) − Koch,Sören (1913) [B22]
1.e4 c5 2.c3 Sf6 3.e5 Sd5 4.d4 cxd4 5.cxd4 e6 6.a3 d6 7.Sf3 Ld7 8.Ld3 Lc6 9.0-0 Sd7 10.Sbd2 dxe5 11.dxe5 Sc5 12.Lc2 Sf4 13.Sc4 Dxd1 14.Txd1 Lxf3 15.gxf3 Sg6 16.b4 Sd7 17.La4 0-0-0 18.Lb2 Sb6 19.Sxb6+ axb6 1-0

(131) Homm,Marc−Michael (1889) − Basteck,Rainer (1784) [A03]
1.f4 d5 2.b3 Sf6 3.Lb2 c5 4.e3 Sc6 5.Lb5 Dc7 6.Sf3 Lg4 7.0-0 a6 8.Lxc6+ Dxc6 9.d3 e6 10.Sbd2 0-0-0 11.c4 Kb8 12.De1 Lxf3 13.Sxf3 Ld6 14.Se5 Dc7 15.Tc1 De7 16.Da5 Lc7 17.Da3 Ld6 18.cxd5 exd5 19.Da5 Lc7 20.Dxa6 Td6 21.Db5 Ta6 22.Dxa6 1-0

(132) Gehrke,Rolf (2104) − Zimmermann,Manfred (1645) [E91]
1.Sf3 Sf6 2.c4 g6 3.Sc3 Lg7 4.e4 d6 5.d4 0-0 6.Le2 Sbd7 7.h3 e5 8.Le3 b6 9.0-0 Lb7 10.Dc2 De7 11.dxe5 dxe5 12.Sd5 Sxd5 13.cxd5 Tac8 14.Da4 a5 15.Tac1 Sb8 16.a3 f5 17.Tfd1 f4 18.Ld2 De8 19.Db3 Kh8 20.Lxa5 Lxd5 21.Txd5 bxa5 22.Txa5 1-0

(133) Laber,Witalij (1466) − Shabani,Shaqir (1748) [C20]
1.e4 e5 2.b3 Lc5 3.Lb2 Dh4 4.Df3 Sf6 5.d3 Sc6 6.c3 d6 7.g3 Dh6 8.Lc1 Dxc1+ 9.Dd1 Lxf2+ 10.Ke2 Lg4+ 11.Sf3 0-1

(134) Heroiu,Alexandru (2047) − Ahrens,Olaf (1801) [C50]
1.e4 e5 2.Sf3 Sc6 3.Lc4 Lc5 4.0-0 d6 5.c3 Lg4 6.b4 Lb6 7.d3 Sf6 8.Le3 0-0 9.Sbd2 Dd7 10.Db3 Tae8 11.Sg5 Sd8 12.h3 Lh5 13.a4 c6 14.a5 Lxe3 15.fxe3 h6 16.Sgf3 d5 17.Dc2 dxc4 ½-½

(135) Kronhof,Holger (1497) − Zedler,Ernst (1240) [A04]
1.Sf3 c5 2.d4 cxd4 3.Sxd4 Sc6 4.Sxc6 bxc6 5.e3 g6 6.g3 Lg7 7.Lg2 La6 8.Sc3 e6 9.Se2 Se7 10.0-0 Tb8 11.Tb1 0-0 12.Te1 Dc7 13.b3 Tbd8 14.Lb2 Lxb2 15.Txb2 f5 16.c4 c5 17.Tb1 Sc8 18.Sf4 Se7 19.h4 1-0

(136) Stoephasius,Christian − Lüttig,Hendrik [B30]
1.e4 c5 2.Sf3 Sc6 3.Lc4 d6 4.Sg5 e6 5.Df3 Dxg5 6.Sc3 Se5 7.h4 Sxf3+ 0-1

(137) Krüger,Ingo (1813) − Klewin,Oliver (1613) [A46]
1.d4 Sf6 2.Sf3 h6 3.Lf4 Sh5 4.Lg3 d5 5.e3 Lg4 6.Sbd2 Sd7 7.Le2 e6 8.0-0 Sxg3 9.hxg3 Le7 10.c4 dxc4 11.Sxc4 c5 12.Tc1 0-0 13.Dd2 Sf6 14.Tfd1 cxd4 15.Sxd4 Dd5 16.Lxg4 Sxg4 17.Da5 Tfd8 18.e4 Dc5 19.Dxc5 Lxc5 20.Se3 Sxf2 21.Kxf2 Lxd4 22.b3 Lxe3+ 23.Kxe3 Txd1 24.Txd1 Tc8 25.Td2 e5 26.g4 Tc7 27.g3 Kh7 28.Td3 Kg6 29.a3 Kf6 30.Kf3 Ke6 31.Ke3 b6 32.Kf3 Kf6 33.Ke3 Tc6 34.Kf3 a6 35.b4 Kg5 36.Tb3 Tf6+ 37.Ke2 Kxg4 38.Td3 b5 39.Tc3 g5 40.Td3 h5 0-1

(138) Lemke,Detlef (1802) − Szudra,Heinz−Werner (2061) [C01]
1.e4 e6 2.d4 d5 3.exd5 exd5 4.Ld3 Ld6 5.Sf3 Sf6 6.Lg5 0-0 7.0-0 Lg4 8.Te1 Sbd7 9.Sbd2 c6 10.c3 Dc7 11.Dc2 Tfe8 12.Lh4 Lh5 13.Tac1 Lf4 14.Lg5 Lxf3 15.Lxf4 Dxf4 16.Sxf3 Se4 17.Te3 Te6 18.Tce1 Tae8 19.T1e2 Sdf6 20.Se5 h5 21.Lxe4 dxe4 22.f3 exf3 23.Txf3 Dh4 24.Df5 g6 25.Sxg6 Dg4 26.Se5 Dxf5 27.Txf5 Sh7 28.Tef2 f6 29.Sd3 Sg5 30.Txf6 Txf6 31.Txf6 Kg7 32.Tf5 Kg6 33.Te5 Tg8 34.h4 Sf7 35.Sf4+ Kg7 36.Sxh5+ Kf8 37.Te6 Tg4 38.g3 Sd8 39.Te8+ 1-0

(139) Holzweissig,Hans−Joachim (1642) − Assmus,Edgar (1732) [A08]
1.Sf3 d5 2.g3 c5 3.Lg2 Sc6 4.0-0 e5 5.d3 h6 6.Sbd2 Sf6 7.e4 d4 8.Sc4 Dc7 9.a4 Le6 10.b3 Le7 11.Sh4 g5 12.Sf5 Lxf5 13.exf5 0-0-0 14.a5 Tde8 15.Ld2 h5 16.De2 Sd7 17.a6 b6 18.De4 Sdb8 19.Tfb1 f6 20.Ta2 Td8 21.Tba1 Td7 22.Sa3 Kd8 23.Sb5 Dc8 24.Sa3 Ke8 25.Sc4 Dc7 ½-½

(140) Freitag,Roland (2265) − Woynowski,Manfred (2125) [B21]
1.e4 c5 2.f4 Sc6 3.Sf3 d6 4.Lb5 Ld7 5.0-0 g6 6.c3 Lg7 7.Kh1 a6 8.La4 b5 9.Lc2 e6 10.d4 cxd4 11.cxd4 d5 12.exd5 exd5 13.f5 Sge7 14.Sg5 Sxf5 15.Sc3 0-0 16.Sxd5 Scxd4 17.Lf4 Sxc2 18.Dxc2 Tc8 19.Df2 Lc6 20.Se3 Sxe3 21.Lxe3 De7 22.Tae1 h6 23.Sh3 Dd7 24.Sf4 Tfe8 25.Td1 Db7 26.Td6 Le4 27.Dg3 Tc2 28.Tg1 Txb2 29.h4 Tb1 30.Txb1 Lxb1 31.Sd5 Le4 32.Sf6+ Lxf6 33.Txf6 Lxg2+ 34.Kh2 Le4 35.Tf2 h5 36.Lf4 Dd5 37.Lh6 Dd1 38.Dg1 Dxg1+ 39.Kxg1 Ld5 40.Td2 Te5 41.Kf2 f6 42.Lf4 Tf5 43.Ke3 g5 44.Ld6 Kf7 45.a3 Ke6 46.Lc5 Tf3+ 47.Ke2 Th3 48.hxg5 fxg5 49.Kf1 h4 50.Te2+ Kf5 51.Ke1 Tf3 52.Ld6 Le4 53.Le7 Ld3 54.Tf2 Txf2 55.Kxf2 Kg4 56.Kg2 Le4+ 57.Kh2 Kh5 0-1

(141) Krotofil,Kurt (2118) − Riesen van,Klaus (2128) [A79]
1.d4 Sf6 2.c4 c5 3.d5 e6 4.Sc3 exd5 5.cxd5 d6 6.e4 g6 7.Sf3 Lg7 8.Le2 0-0 9.0-0 Te8 10.Sd2 Sa6 11.f3 Sc7 12.a4 b6 13.Sc4 La6 14.Lg5 Dd7 15.Dd2 Tab8 16.Df4 Lxc4 17.Lxc4 Sh5 18.Dg4 Dxg4 19.fxg4 Ld4+ 20.Kh1 Lxc3 21.bxc3 Txe4 22.Lb3 Sg7 23.Lf4 Sce8 24.Tae1 Txe1 25.Txe1 Tb7 26.Lc4 f6 27.Lb5 Kf7 28.Kg1 Te7 29.Kf2 Txe1 30.Kxe1 g5 31.Ld2 Sc7 32.Lc6 h6 33.h4 Kg6 34.hxg5 hxg5 35.Kf2 Kf7 36.Kf3 Ke7 37.c4 Sa6 38.a5 Sb8 39.La4 Sd7 40.Lxd7 Kxd7 41.Ke4 bxa5 42.Lxa5 Ke7 43.Lc7 a6 44.La5 Kd7 45.Lc3 Ke7 46.La5 ½-½

(142) Sengbusch,Gerhard (1358) − Simonsen,Marco (1000) [C46]
1.e4 e5 2.Sf3 Sc6 3.Sc3 Lc5 4.Lc4 Sf6 5.h3 0-0 6.d3 a6 7.a3 Sd4 8.Sxe5 d6 9.Sf3 Te8 10.Le3 Sxf3+ 11.Dxf3 Le6 12.Lxe6 Txe6 13.g4 c6 14.b4 Lxe3 15.Dxe3 Dd7 16.Dg3 d5 17.f3 b6 18.Kf2 c5 19.The1 Tae8 20.e5 d4 21.Sb1 Dc7 22.f4 Sd5 23.Sd2 cxb4 24.Sc4 bxa3 25.Txa3 b5 26.Sd6 Tf8 27.Te2 Sb4 28.g5 Tg6 29.f5 f6 30.Kg2 Txg5 31.Dxg5 fxg5 32.Ta1 Sxc2 33.Txa6 Se3+ 34.Kf3 Sxf5 35.Ke4 Sg3+ 0-1

(143) Tente,Günther (1440) − Rakhmanov,Vsevolod (1720) [A27]
1.Sf3 Sc6 2.c4 e5 3.Sc3 f5 4.d3 Sf6 5.e3 d5 6.cxd5 Sxd5 7.Sxd5 Dxd5 8.a3 Ld6 9.Le2 0-0 10.0-0 Df7 11.b4 e4 12.Sd2 Df6 13.d4 Dh6 14.f4 exf3 15.Sxf3 g5 16.e4 fxe4 17.Lxg5 Lxh2+ 18.Sxh2 Dxg5 19.Db3+ Kg7 20.Txf8 Kxf8 21.Tf1+ Ke7 22.Df7+ Kd6 23.Tf6+ Dxf6 24.Dxf6+ Le6 25.Lc4 Te8 26.d5 Se5 27.dxe6 1-0

(144) Dangelowski,Peter (1735) − Ditze,Thomas (2016) [A80]
1.d4 f5 2.Lf4 Sf6 3.e3 b6 4.Sd2 e6 5.Le2 Le7 6.Sgf3 0-0 7.c3 c5 8.Se5 Lb7 9.Lf3 Lxf3 10.Dxf3 d5 11.h3 Se4 12.Sxe4 dxe4 13.De2 cxd4 14.exd4 Dd5 15.De3 Sc6 16.0-0 Sxe5 17.Lxe5 Lf6 18.Lxf6 Txf6 19.f3 exf3 20.Txf3 Te8 21.Df2 g6 22.b3 e5 23.Te1 Tfe6 24.dxe5 Txe5 25.Tfe3 Txe3 26.Txe3 Txe3 27.Dxe3 Dd1+ 28.Kh2 Dd6+ ½-½

(145) Wolff,Stefan (2046) − Ridinger,Peter (2013) [A10]
1.c4 f5 2.Sc3 Sf6 3.g3 g6 4.Lg2 Lg7 5.d3 0-0 6.e4 fxe4 7.dxe4 d6 8.Sge2 c5 9.0-0 Sc6 10.h3 e5 11.Le3 Le6 12.Sd5 Dd7 13.Kh2 Sd4 14.Sxd4 cxd4 15.Ld2 Tac8 16.Tc1 h6 17.Db3 Tc6 18.a4 Kh7 19.f4 Lxd5 20.cxd5 Txc1 21.Txc1 Tc8 22.Txc8 Dxc8 23.Lb4 Dc7 24.fxe5 dxe5 25.Dd3 Sd7 26.h4 Lf8 27.Lxf8 Sxf8 28.Lh3 Sd7 29.h5 gxh5 30.Df1 Kg7 31.Dd1 Sf6 32.Lf5 Dc4 ½-½

(146) Biermann,Helge (1726) − Aleanakian,Gabriel (1618) [A13]
1.c4 e6 2.Sc3 d5 3.e3 c5 4.d4 cxd4 5.exd4 dxc4 6.Lxc4 Sf6 7.Sf3 Ld6 8.0-0 0-0 9.Lg5 Dc7 10.Lb3 Sg4 11.h3 Sf6 12.Sb5 Db6 13.Sxd6 Dxd6 14.Lxf6 gxf6 15.Dd2 Sc6 16.Tad1 Se7 17.Tfe1 Sg6 18.g3 Kg7 19.Sh2 h5 20.h4 b6 21.De2 Th8 22.De4 Ld7 23.f4 Lc6 24.De3 Se7 25.Df2 Tag8 26.Lc2 f5 27.Lb3 Kf8 28.Sf1 Sg6 29.Kh2 Sxh4 30.d5 Lxd5 31.Lxd5 exd5 32.gxh4 Tg4 33.Te5 Df6 34.Kh3 Thg8 35.Tdxd5 Txf4 36.Dxf4 Tg4 37.Df2 f4 38.Txh5 f3 39.Kxg4 1-0

(147) Hadlich,Winfried (1851) − Iwanow,Thomas (1773) [A34]
1.Sf3 Sf6 2.c4 e6 3.Sc3 c5 4.e4 Sc6 5.d3 Le7 6.h3 d6 7.Le3 e5 8.Le2 h6 9.a3 a5 10.0-0 0-0 11.Tb1 Ld7 12.Dd2 b6 13.Se1 Sd4 14.Ld1 Sh7 15.f4 f5 16.Sd5 Lh4 17.Sf3 Lg3 18.b4 axb4 19.axb4 Sf6 20.bxc5 Sxd5 21.exd5 bxc5 22.fxe5 Sxf3+ 23.Lxf3 Lxe5 24.d4 cxd4 25.Lxd4 Lg3 26.c5 dxc5 27.Lxc5 Te8 28.d6 Tb8 29.Ld5+ Kh8 30.Lf7 Te4 31.Lg6 Txb1 32.Txb1 Da8 33.Db2 Te1+ 34.Txe1 Lxe1 35.Ld4 Df8 36.Dc1 Lg3 1-0

(148) Riedel,Siegfried (1600) − Vinck,Arne (1673) [C10]
1.e4 e6 2.d4 d5 3.Sc3 dxe4 4.Sxe4 Sd7 5.Ld3 Sgf6 6.Lg5 Le7 7.Sxf6+ Sxf6 8.Sf3 0-0 9.De2 c5 10.dxc5 Da5+ 11.Ld2 Dxc5 12.0-0 Ld6 13.h3 Ld7 14.Lc3 Sd5 15.De4 f5 16.Dc4 Dxc4 17.Lxc4 Sxc3 18.bxc3 Tac8 19.Lb3 Kf7 20.Tad1 Ke7 21.Tfe1 h6 22.Sd4 e5 23.c4 Tc5 24.Te2 Td8 25.a4 Lb8 26.Sb5 Le6 27.Txd8 Kxd8 28.Td2+ Ke7 29.Sa3 Tc6 30.Kf1 Td6 31.Txd6 Lxd6 32.Sb5 Lc5 33.Sc7 Ld7 34.Sd5+ Kd6 35.Ke2 Kc6 36.f3 Kd6 37.Kf1 Ke6 38.Ke2 Kf7 39.c3 Kg6 40.Lc2 Kg5 41.Se3 Lxe3 42.Kxe3 Kf6 43.c5 Le6 44.Kd3 Ld5 45.Ke3 Lc4 46.a5 Ke6 47.g4 g6 48.h4 fxg4 49.fxg4 g5 50.hxg5 hxg5 51.Lf5+ Kd5 52.Le4+ Kxc5 53.Lxb7 Le6 54.Lf3 Kc4 55.Le2+ Kxc3 56.Ke4 Kb4 57.a6 Ka5 58.Kxe5 Lxg4 59.Lxg4 Kxa6 60.Kf6 ½-½

(149) Himmelstaub,Werner (1694) − Mungard,Jens−Uwe (1541) [A21]
1.c4 e5 2.Sc3 g6 3.Sf3 Lg7 4.g3 c6 5.Lg2 Se7 6.e4 d5 7.cxd5 cxd5 8.exd5 Sxd5 9.0-0 Lg4 10.Da4+ Ld7 11.Db3 Lc6 12.h4 Sxc3 13.bxc3 0-0 14.La3 Te8 15.Sg5 Dc7 16.Lxc6 Sxc6 17.Tae1 h6 18.Se4 Tad8 19.Td1 Sa5 20.Da4 a6 21.Ld6 Dc4 22.Dxc4 Sxc4 23.Lc5 f5 24.d3 Sb2 25.Sd6 Te6 26.Sxb7 Txd3 27.Txd3 Sxd3 28.La3 e4 29.c4 Tc6 30.Sa5 Tc8 31.Td1 Ld4 32.Kg2 Lb6 33.Sb3 Txc4 34.Td2 Tc7 35.Kf1 a5 36.Kg2 a4 37.Sa1 Td7 38.Te2 g5 39.hxg5 hxg5 40.f3 e3 41.Sc2 f4 42.g4 Se5 43.Lb4 Tf7 44.Se1 Sc4 45.Tc2 Tc7 46.Sd3 Tc6 47.Le7 Sa5 48.Txc6 Sxc6 49.Lxg5 Sd4 50.Lxf4 Sc2 51.Kf1 Kf7 52.Se5+ Ke6 53.Sc4 Lc5 54.Sb2 a3 55.Sd3 Ld6 56.Lxd6 Kxd6 57.Ke2 Ke6 58.f4 Kf6 59.Sc1 Kg6 60.Kd3 1-0

(150) Haack,Michael (1554) − Hotze,Kurt (1653) [C10]
1.e4 e6 2.d4 d5 3.Sc3 Sf6 4.Ld3 dxe4 5.Sxe4 Sbd7 6.Sf3 Le7 7.De2 Sxe4 8.Dxe4 Sf6 9.De2 a6 10.Lg5 Sd5 11.Ld2 c5 12.c3 b5 13.c4 bxc4 14.Lxc4 Lb7 15.Lb3 0-0 16.Lc2 Sb4 17.Lb1 Lxf3 18.Dxf3 cxd4 19.De4 g6 20.a3 Sd5 21.0-0 Lf6 22.Ld3 Lg7 23.Df3 Se7 24.Tfe1 Sf5 25.Dh3 Dh4 26.Lxf5 Dxh3 27.Lxh3 e5 28.Ld7 Tfd8 29.Lc6 Tab8 30.f4 Txb2 31.Lc1 Tb6 32.Lf3 exf4 33.Lxf4 Tb3 34.Ld5 Tb5 35.Lc4 Tf5 36.Ld2 a5 37.g4 Tc5 38.La2 Tc2 39.Lxa5 Ta8 40.Lb4 d3 41.Ld5 Ld4+ 42.Kh1 Lxa1 43.Lxa8 Lc3 ½-½

(151) Linke,Harry (1684) − Frank,Detlev (1821) [B00]
1.e4 a6 2.d4 b5 3.Sf3 Lb7 4.Ld3 Sf6 5.De2 e6 6.Lg5 Le7 7.Sbd2 0-0 8.Lxf6 Lxf6 9.c4 bxc4 10.Sxc4 Sc6 11.e5 Le7 12.a3 f6 13.Dc2 f5 14.h4 d6 15.0-0-0 d5 16.Se3 Sa5 17.Th3 c5 18.Kb1 cxd4 19.Sxd4 Db6 20.Sdxf5 exf5 21.Sxf5 Lxa3 22.Tg3 Kh8

23.Td2 Tac8 24.Da4 Lb4 25.Te2 Lc6 26.Dd1 Ld7 27.Sxg7 Txf2 28.Txf2 Dxf2 29.Dh5 Tc1+ 30.Ka2 Ta1+ 31.Kxa1 Sb3+ 32.Ka2 Sc1+ 33.Kb1 Sxd3 34.Txd3 Df1+ 35.Td1 Df8 36.e6 La4 37.Tc1 Dxg7 38.Tc8+ Lf8 39.Dxd5 Lb5 40.Dd1 Ld3+ 41.Dxd3 De7 42.Dd8 Kg7 43.Dxe7+ Lxe7 44.Tc7 Kf6 45.Tc6 a5 46.g4 h6 47.Kc2 Ke5 48.h5 Kd5 49.Ta6 Ke5 50.Txa5+ Kxe6 51.Ta6+ Kf7 52.Txh6 Kg7 53.Tc6 Lf8 54.Kd3 Kh7 55.g5 Lg7 56.Tc7 Kh8 57.Txg7 1-0

(152) Kuhn,Gerd (2232) − Nonnenmacher,Thomas (2221) [B02]
1.e4 Sf6 2.e5 Sd5 3.Sc3 e6 4.Sxd5 exd5 5.Sf3 d6 6.d4 Le7 7.Ld3 Sc6 8.exd6 Dxd6 9.c3 Lg4 10.h3 Lh5 11.Lf5 Lg6 12.Dc2 Lxf5 13.Dxf5 g6 14.Dd3 0-0-0 15.Lh6 f6 16.0-0-0 The8 17.g3 Dd7 18.h4 Sa5 19.b3 La3+ 20.Kc2 Te6 21.The1 Tb6 22.Lc1 Dd6 23.Td2 Lxc1 24.Kxc1 Da3+ 25.Kd1 a6 26.h5 Tc6 27.Te3 f5 28.Se5 Tf6 29.hxg6 hxg6 30.Sxg6 Kb8 31.Se5 Ka7 32.Tf3 Th8 33.Tc2 Th1+ 34.Ke2 Ta1 35.Dd2 Sc6 36.Sxc6+ bxc6 37.Te3 f4 38.gxf4 Txf4 39.b4 Tf7 40.c4 Da4 41.Te5 Da3 42.Te3 Da4 43.a3 Th1 44.Tcc3 dxc4 45.Tf3 Te7+ 46.Tfe3 Tf7 47.Tf3 Txf3 48.Txf3 Db5 49.Dc3 Dd5 50.a4 Tb1 51.Te3 Dh5+ 0-1

(153) Gebel,Ralph (1550) − Bohn,Christoph (1823) [A20]
1.c4 e5 2.e4 Sf6 3.Sc3 d6 4.h3 Le7 5.Sf3 0-0 6.d3 Sc6 7.Le3 Se8 8.Sd5 f5 9.Sxe7+ Dxe7 10.exf5 Lxf5 11.Le2 Sf6 12.0-0 Dd7 13.Kh2 Tae8 14.Sg1 Kh8 15.Dd2 Sd4 16.Lxd4 exd4 17.Lf3 c5 18.Tad1 h6 19.b3 b6 20.Df4 g5 21.Dd2 Dh7 22.Se2 Te7 23.Sg3 Lg6 24.Tfe1 Tfe8 25.Lc6 Txe1 26.Txe1 Txe1 27.Dxe1 Lxd3 28.De6 Dg7 29.Dxd6 Df7 30.De5 Kh7 31.Le4+ Lxe4 32.Sxe4 Sxe4 33.Dxe4+ Kg7 34.Kg3 h5 35.f4 gxf4+ 36.Dxf4 Dg6+ 37.Kh2 d3 38.De5+ Df6 39.Dg3+ Dg6 40.De5+ Df6 41.Dg3+ Dg6 42.De5+ Kf7 43.Dc7+ Ke6 44.Dc6+ Kf5 45.Dd5+ Kf4 46.Df3+ Kg5 47.De3+ Kf6 48.Df4+ Df5 49.Dd6+ Kf7 50.Dc7+ Ke8 51.Dc6+ Dd7 52.De4+ Kd8 53.Da8+ Ke7 54.De4+ ½-½

(154) Kloppenburg,Reimer (1376) − Möller,Peter (1530) [A85]
1.d4 f5 2.c4 Sf6 3.Sc3 e6 4.e3 Le7 5.h3 d6 6.Le2 0-0 7.Lf3 c6 8.Sge2 Sbd7 9.d5 Se5 10.Sf4 Sxf3+ 11.Dxf3 cxd5 12.cxd5 e5 13.Sh5 e4 14.Sxf6+ Lxf6 15.Dd1 b6 16.0-0 Lb7 17.Db3 Le5 18.Ld2 Df6 19.Tac1 Tf7 20.f3 exf3 21.Txf3 Dg6 22.Tcf1 La6 23.Td1 Lxc3 24.Dxc3 Le2 25.Tdf1 Lxf1 26.Txf1 Df6 27.Dc6 Tc8 28.Lc3 De7 29.Da4 De4 30.Ld4 f4 31.Txf4 Txf4 32.exf4 Dxf4 0-1

(155) Retzlaff,Wolfgang (1604) − Huljus,Reinhard,Dr. (1714) [A16]
1.c4 Sf6 2.Sc3 g6 3.g3 Lg7 4.Lg2 0-0 5.d4 c6 6.e4 d6 7.Sge2 Sbd7 8.Le3 e5 9.d5 De7 10.0-0 c5 11.h3 a6 12.a4 Sb6 13.b3 a5 14.Sb5 Ld7 15.Sec3 Tfc8 16.f4 Se8 17.f5 g5 18.Dd2 h6 19.Tf3 Sc7 20.Sa3 Le8 21.Taf1 f6 22.Kf2 h5 23.Th1 Sa6 24.Kg1 Df8 25.Lxg5 fxg5 26.Dxg5 Df6 27.De3 Lh6 28.Df2 Tc7 29.h4 Tg7 30.Kf1 Sb4 31.Lh3 Kf8 32.Tg1 Ke7 33.Sd1 Lf7 34.Ke2 Tag8 35.Se3 Tg4 36.Sxg4 hxg4 37.Tc3 gxh3 38.g4 Lf4 39.Txh3 Dh6 40.Kf1 Lc1 41.Sb1 Sd7 42.Tf3 Dh7 43.Sc3 Sf6 44.g5 Lh5 45.gxf6+ Kxf6 46.Txg8 Dxg8 47.Tg3 Dh7 48.Se2 Lxe2+ 49.Kxe2 Dh5+ 50.Ke1 Lf4 51.Tf3 Sc2+ 52.Kf1 Sd4 53.Td3 Lh6 54.Tg3 Lf4 55.Tg6+ Kf7 56.Dg2 Dd1+ 57.Kf2 De2+ 58.Kg1 Sf3+ 0-1

5.Runde (09.09.2004)

(156) Gehrke,Rolf − Dangelowski,Peter [D43]
1.d4 d5 2.c4 c6 3.Sc3 e6 4.Sf3 Sf6 5.a3 dxc4 6.e4 b5 7.g3 Lb7 8.Lg2 Sbd7 9.0-0 Le7 10.b3 cxb3 11.Dxb3 a6 12.Td1 Dc8 13.Lf4 c5 14.d5 c4 15.Dc2 Lc5 16.dxe6 fxe6 17.Ld6 Lxd6 18.Txd6 Ke7 19.Tad1 Sc5 20.Sg5 Dc7 21.e5 Lxg2 22.exf6+ gxf6 23.Sxe6 Sxe6 24.Kxg2 Db7+ 25.f3 Tad8 26.Txd8 Sxd8 27.Df5 Dc6 28.Sd5+ Kf7 29.Te1 Kg7 30.Te7+ Kf8 31.Dh5 h6 32.Dg6 1-0

(157) Freitag,Roland (2265) − Schnelle,Rainer (1784) [C12]
1.e4 e6 2.d4 d5 3.Sc3 Sf6 4.Lg5 Lb4 5.e5 h6 6.Le3 Se4 7.Dg4 g6 8.a3 Lxc3+ 9.bxc3 Sxc3 10.Ld3 h5 11.Df4 Ld7 12.h4 De7 13.Dg3 c5 14.Lg5 Df8 15.dxc5 Sa4 16.Se2 Sxc5 17.0-0 a6 18.Tfb1 Sc6 19.Lf6 Tg8 20.c4 dxc4 21.Lxc4 Se4 22.De3 Sxf6 23.exf6 b5 24.Ld5 Dd6 25.Td1 Tc8 26.Tac1 Kf8 27.Lxc6 1-0

(158) Nonnenmacher,Thomas (2221) − Hadlich,Winfried (1851) [A21]
1.c4 d6 2.Sf3 e5 3.Sc3 f5 4.d3 Le7 5.g3 Sc6 6.Lg2 g5 7.Sd5 g4 8.Sh4 Lxh4 9.gxh4 h6 10.h3 Sf6 11.e4 Sd4 12.Le3 c6 13.Lxd4 cxd5 14.Lc3 dxe4 15.hxg4 Sxg4 16.dxe4 Db6 17.De2 f4 18.h5 Sf6 19.0-0-0 Lg4 20.f3 Lxh5 21.Dd2 Tg8 22.Th2 0-0-0 23.La5 Dc5 24.Lxd8 Txd8 25.Kb1 Kb8 26.b3 Kc7 27.b4 Dc6 28.c5 d5 29.Txh5 Sxh5 30.exd5 Dg6+ 31.Kb2 Tg8 32.d6+ Kd8 33.Lh3 Sf6 34.b5 Dg3 35.Da5+ b6 36.Dxa7 Df2+ 37.Kb1 1-0

(159) Stier,Uwe (1726) − Kronhof,Holger (1497) [A30]
1.c4 c5 2.Sf3 Sf6 3.g3 g6 4.Lg2 Lg7 5.e3 d6 6.d4 cxd4 7.exd4 0-0 8.Sc3 e6 9.0-0 Sc6 10.Lg5 Dd7 11.a3 d5 12.c5 a6 13.Dc2 Dc7 14.Lf4 Dd8 15.b4 Te8 16.Tad1 b6 17.Tfe1 bxc5 18.dxc5 Sh5 19.Ld6 Lf8 20.Lxf8 Txf8 21.Se4 Sf6 22.Sd6 Se8 23.Sxe8 Txe8 24.Dd2 Ld7 25.Dh6 Df6 26.De3 Teb8 27.Lf1 Td8 28.Sd4 Sxd4 29.Txd4 Lc6 30.f4 Te8 31.Df2 h5 32.h3 Kg7 33.De3 ½-½

(160) Homm,Marc−Michael (1889) − Putzbach,Gerd (2268) [A02]
1.f4 c5 2.b3 b6 3.e4 Lb7 4.d3 Sf6 5.c4 d6 6.Sf3 g6 7.Lb2 Lg7 8.Sc3 0-0 9.Le2 Sc6 10.0-0 e6 11.De1 d5 12.Dh4 Sd4 13.e5 Sf5 14.Dh3 Se8 15.g4 Se3 16.Sg5 h6 17.Dxe3 d4 18.Dd2 dxc3 19.Lxc3 hxg5 20.fxg5 Sc7 21.De3 Sa6 22.Tf6 Dc7 23.Taf1 Tad8 24.h4 Sb8 25.Df4 Sc6 26.h5 Sd4 27.Lxd4 Txd4 28.Dh2 Lxf6 29.gxf6 g5 30.Dg3 Kh7 31.h6 Tg8 32.De3 Dc6 33.Lf3 Txg4+ 34.Kf2 Dxf3+ 0-1

(161) Shabani,Shaqir (1748) − Zimmermann,Manfred (1645) [B21]
1.e4 c5 2.f4 d6 3.Sf3 Sc6 4.Lc4 e6 5.0-0 Le7 6.Sg5 Sf6 7.d3 a6 8.f5 d5 9.fxe6 fxe6 10.exd5 exd5 11.Lb3 Sd4 12.c3 Sxb3 13.Dxb3 0-0 14.Te1 Dd6 15.Sd2 Sg4 16.Sdf3 Lxg5 17.Lxg5 Txf3 18.Lf4 Txf4 19.h3 Se5 20.d4 cxd4 21.cxd4 Txd4 22.Dg3 Te4 23.Ted1 Ld7 24.Db3 Lc6 25.Dc2 Dg6 26.Db3 Tf8 27.Tac1 Sf3+ 28.Kh1 Te2 0-1

(162) Klewin,Oliver (1613) − Grothkopp,Dietrich (1838) [B10]
1.e4 c6 2.c4 d5 3.cxd5 cxd5 4.exd5 Dxd5 5.Sc3 Da5 6.d4 Sf6 7.Sf3 e6 8.Ld3 Le7 9.0-0 0-0 10.De2 Sc6 11.a3 Sd5 12.Sxd5 Dxd5 13.Td1 Lf6 14.Le3 Td8 15.Tac1 b6 16.Lf4 Lb7 17.Le4 Dd7 18.d5 exd5 19.Lxd5 ½-½

(163) Assmus,Edgar (1732) − Riedel,Siegfried (1600) [A01]
1.b3 e5 2.Lb2 d6 3.e4 Sf6 4.d3 Sc6 5.g3 Le7 6.Lg2 0-0 7.Se2 Sg4 8.h3 Sh6 9.Sbc3 Le6 10.Dd2 f5 11.f4 Dd7 12.0-0-0 Sd8 13.Kb1 c6 14.d4 Dc7 15.d5 Lf7 16.fxe5 Lg6 17.e6 Lf6 18.Sf4 Lg5 19.h4 Lxf4 20.gxf4 Lh5 21.Tde1 De7 22.e5 Te8 23.exd6 Dxd6 24.Thg1 Sxe6 25.Df2 Sxf4 26.Txe8+ Lxe8 27.Lc1 Sxg2 28.Dxg2 Sg4 29.Df3 g6 30.Lf4 Dc5 31.Te1 cxd5 32.Dxd5+ Dxd5 33.Sxd5 Lc6 34.Se7+ Kf7 35.Sxc6 bxc6 36.Td1 Te8 37.Td6 Te6 38.Td7+ Te7 ½-½

(164) Ahrens,Olaf (1801) − Wolff,Stefan (2046) [B00]
1.e4 b6 2.d4 e6 3.Sc3 Lb7 4.f3 f5 5.e5 Sc6 6.Le3 Sh6 7.Dd2 Lb4 8.Sge2 d6 9.Lxh6 Dh4+ 10.g3 Dxh6 11.Dxh6 gxh6 12.exd6 Lxd6 13.Sb5 Sb4 14.Sxd6+ cxd6 15.Kf2 Tc8 16.c3 Sd3+ 17.Ke3 Sxb2 18.Lg2 Ke7 19.Tac1 Tc7 20.The1 Thc8 21.Sf4 e5 22.dxe5 dxe5 23.Kd2 Kf6 0-1

(165) Ridinger,Peter (2013) − Tente,Günther (1440) [B23]
1.e4 c5 2.Sc3 a6 3.g3 Sc6 4.Lg2 g6 5.d3 Lg7 6.Le3 b6 7.Dd2 e6 8.Sge2 Sge7 9.Lh6 0-0 10.h4 d5 11.h5 d4 12.Sd1 e5 13.hxg6 fxg6 14.Lxg7 Kxg7 15.Dh6+ Kf6 16.Dxh7 Ld7 17.Dh4+ g5 18.Dh6+ Sg6 19.Th5 g4 20.Dg5+ Kg7 21.Dh6+ Kf6 22.Tf5+ Lxf5 23.exf5 Tc8 24.Dxg6+ Ke7 25.De6# 1-0

(166) Schiller,Thomas (1884) − Carl,Jan−Frederik (1746) [A03]
1.f4 d5 2.Sf3 Sf6 3.e3 g6 4.b4 Lg7 5.Lb2 0-0 6.Le2 Dd6 7.b5 Se4 8.Lxg7 Kxg7 9.0-0 Df6 10.c3 Lf5 11.Sa3 Sd7 12.Sc2 Sdc5 13.Scd4 Tfd8 14.Se5 Sd7 15.g4 Kh8 16.gxf5 gxf5 17.Sxd7 Dg6+ 18.Kh1 Tg8 19.Lf3 Dg1+ 0-1

(167) Metzner,Arne (1618) − Sengbusch,Gerhard (1358) [C50]
1.e4 e5 2.Sf3 Sc6 3.Lc4 h6 4.a3 a6 5.Sc3 Lc5 6.b4 Lb6 7.Sd5 La7 8.d3 d6 9.h3 Sf6 10.c3 b5 11.La2 Le6 12.0-0 Se7 13.Se3 0-0 14.Sh2 Dd7 15.Df3 Sg6 16.Sf5 Se7 17.Sxh6+ gxh6 18.Dxf6 Tfd8 19.Lxh6 1-0

(168) Riesen van,Klaus (2128) − Schmidt,Roland (1801) [A25]
1.c4 Sf6 2.g3 e5 3.Lg2 Sc6 4.Sc3 Lc5 5.a3 a5 6.e3 d6 7.Sge2 0-0 8.0-0 Lg4 9.h3 Le6 10.d4 exd4 11.exd4 Sxd4 12.Sxd4 Lxc4 13.Te1 Sd7 14.Sf3 Tb8 15.b3 La6 16.Lb2 f6 17.Sd4 Lxd4 18.Dxd4 Sc5 19.Tad1 Te8 20.Txe8+ Dxe8 21.Ld5+ Kh8 22.b4 axb4 23.axb4 Sa4 24.Sxa4 Dxa4 25.Te1 Dd7 26.Kg2 Te8 27.Txe8+ Dxe8 28.Dxf6
1-0

(169) Lüttig,Hendrik (1562) − Seemann,Hans−Siegfried (1753) [A00]
1.b4 Sf6 2.Lb2 e6 3.b5 d5 4.e3 Ld7 5.a4 c6 6.c4 Le7 7.Sf3 0-0 8.Le2 Le8 9.0-0 cxb5 10.cxb5 a6 11.Sc3 axb5 12.Sxb5 Lc6 13.Se5 Sbd7 14.Sxc6 bxc6 15.Sd4 c5 16.Sb5 c4 17.Sc3 Sc5 18.d3 cxd3 19.Lxd3 e5 20.Lb5 d4 21.exd4 exd4 22.Se2 d3 23.Sd4 Tb8 24.Sc6 Dc7 25.Sxb8 Txb8 26.La3 Sfd7 27.Tc1 Dd8 28.Lxd7 Sxd7 29.Lxe7 Dxe7 30.Dxd3 Sf6 31.Dc4 g6 32.Dc7 Df8 33.a5 Sd5 34.Dc5 Sf4 35.Dxf8+ Kxf8 36.Ta1 Ta8 37.a6 Ta7 38.Tfb1 1-0

(170) Atri,Jamshid − Basteck,Rainer 0-1

(171) Rakhmanov,Vsevolod (1720) − Singh,Gurpreet (1600) [C21]
1.e4 e5 2.d4 exd4 3.c3 dxc3 4.Lc4 cxb2 5.Lxb2 Sc6 6.a3 d6 7.Sc3 Sf6 8.Sf3 h6 9.0-0 Lg4 10.Db3 Dd7 11.Sd5 Sa5 12.Sxf6+ gxf6 13.Lxf7+ Dxf7 14.Db5+ Dd7 15.Dxa5 Lxf3 16.gxf3 Tg8+ 17.Kh1 Dh3 0-1

(172) Kaland,Joachim (1542) − Simonsen,Marco (1000) [C70]
1.e4 e5 2.Sf3 Sc6 3.Lb5 a6 4.La4 b5 5.Lb3 Sf6 6.d3 Lc5 7.Lg5 0-0 8.0-0 d6 9.h3 Lb7 10.c3 Dd7 11.Lxf6 gxf6 12.Sh4 h6 13.Dh5 Kh7 14.Sf5 Th8 15.Dxh6+ Kg8 16.Dg7# 1-0

(173) Woynowski,Manfred (2125) − Krotofil,Kurt (2118) [B33]
1.e4 c5 2.Sf3 Sc6 3.d4 cxd4 4.Sxd4 Sf6 5.Sc3 e5 6.Sdb5 d6 7.Lg5 a6 8.Sa3 b5 9.Sd5 Le7 10.Lxf6 Lxf6 11.Sxf6+ Dxf6 12.c3 0-0 13.Le2 Lb7 14.0-0 Tfd8 15.Sc2 d5 16.exd5 Se7 17.Se3 Sxd5 18.Sxd5 ½-½

(174) Huljus,Reinhard,Dr. (1604) − Frank,Detlev (1821) [A40]
1.d4 a6 2.Sf3 b5 3.e4 Lb7 4.Ld3 e6 5.0-0 Sf6 6.Sbd2 c5 7.dxc5 Lxc5 8.e5 Sd5 9.Se4 Le7 10.Lg5 0-0 11.Lxe7 Dxe7 12.Sd6 Lc6 13.c3 Sf4 14.Te1 f6 15.exf6 Txf6 16.Le4 e5 17.Db3+ Kh8 18.Sf5 Txf5 19.Lxf5 Lxf3 20.gxf3 Dg5+ 21.Lg4 h5 22.Te3 hxg4 23.fxg4 Dxg4+ 24.Tg3 Se2+ 25.Kg2 Sxg3 26.hxg3 De4+ 27.Kh2 Sc6 28.Th1 d5 29.Dd1 Kg8 30.Kg1 Tf8 31.Th2 Se7 32.Th4 Df3 33.Dd2 Sf5 34.Tb4 Sxg3 35.fxg3 Df1+ 0-1

(175) Mungard,Jens−Uwe (1541) − Retzlaff,Wolfgang (1714) [B22]
1.e4 c5 2.c3 Sc6 3.d4 cxd4 4.cxd4 g6 5.f4 d6 6.Sf3 Lg4 7.Le2 Lg7 8.Le3 Sf6 9.Sc3 a6 10.h3 Lxf3 11.Lxf3 Sd7 12.0-0 Db6 13.Sd5 Dd8 14.Dd2 e6 15.Sc3 Sb6 16.b3 Se7 17.Tfd1 0-0 18.e5 d5 19.g4 Sc6 20.g5 Se7 21.Lg4 h6 22.h4 h5 23.Lh3 Dd7 24.Kh2 Tfc8 25.Se2 Tc7 26.Tac1 Tac8 27.Txc7 Txc7 28.Tc1 Txc1 29.Dxc1 Db5 30.Sg3 Kf8 31.Lf1 Dc6 32.Dd2 Ke8 33.Dd3 Sa8 34.Le2 Sc7 35.Kh3 Sf5 36.Sxf5 exf5 37.a3 Sb5 38.b4 Lf8 39.Db3 Dc3 40.Dxc3 Sxc3 41.Lf3 Kd7 42.Lc1 Kc6 43.Lb2 Sa4 44.Lc1 Le7 45.Ld1 Sc3 46.Lc2 Ld8 47.Lb2 Se2 48.a4 Sxf4+ 49.Kg3 Se6 50.Ld3 Kb6 51.Kf3 Le7 52.Lc3 Sd8 53.Ke3 Se6 54.Le2 Sc7 55.Lb2 Lxb4 0-1

(176) Lorenz,Jens (1804) − Hofschroer,Joachim (1563) [B30]
1.e4 c5 2.Sf3 e6 3.c3 Sc6 4.Lb5 a6 5.Lxc6 bxc6 6.0-0 d6 7.d4 cxd4 8.cxd4 Dc7 9.Lf4 Sf6 10.Dc2 Lb7 11.Sc3 Le7 12.Tfe1 Tc8 13.Tac1 Sh5 14.Ld2 e5 15.Dd1 Sf6 16.Db3 Db8 17.dxe5 dxe5 18.Sxe5 0-0 19.Sf3 c5 20.Dc4 Sg4 21.Sd5 Ld6 22.h3 Se5 23.Sxe5 Lxe5 24.Se7+ Kh8 25.Sxc8 Lxc8 26.Lc3 Le6 27.Lxe5 Dxe5 28.Dxc5 Dxc5 29.Txc5 Lxa2 30.Ta1 Le6 31.Txa6 g6 32.Tca5 Kg7 33.Ta8 Lb3 34.Txf8 Kxf8 35.Ta7 Ke8 36.f3 h5 37.h4 f6 38.Tg7 Lf7 39.b4 Kf8 40.Txf7+ Kxf7 41.Kf2 Ke6 42.Ke3 1-0

(177) Aleanakian,Gabriel (1618) − Stoephasius,Christian (1000) [A09]
1.Sf3 d5 2.c4 Sf6 3.cxd5 Sxd5 4.e4 Sb6 5.d4 e6 6.Ld3 Sc6 7.0-0 g6 8.Lg5 f6 9.Le3 Lg7 10.Sc3 f5 11.exf5 exf5 12.Te1 0-0 13.d5 Sxd5 14.Lc4 Le6 15.Lg5 Sxc3 16.Lxe6+ Kh8 17.Db3 Sd4 18.Sxd4 Dxd4 19.bxc3 Dxc3 20.Tac1 Dxb3 21.axb3 c6 22.Tcd1 h6 23.Le7 Tfe8 24.Lf7 Lc3 25.Lf6+ Lxf6 26.Txe8+ Txe8 27.Lxe8 a5 28.Td7 b5 29.Td6 a4 30.bxa4 bxa4 31.Txf6 c5 32.Lxa4 c4 33.Txg6 Kh7 34.Tc6 c3 35.Lc2 Kg7 36.Lxf5 h5 37.Txc3 Kf6 38.g4 Kg5 39.h3 h4 40.Tc4 Kh6 41.f4 Kg7 42.Lc8 Kf6 43.g5+ Kg6 44.Tc6+ Kf7 45.g6+ Kg7 46.f5 Kh6 47.Tc4 Kg7 48.Tg4 Kg8 49.f6 Kh8 50.Txh4+ Kg8 51.Le6+ Kf8 52.Th8# 1-0

(178) Koch,Sören (1913) − Himmelstaub,Werner (1694) [C44]
1.e4 e5 2.Sf3 Sc6 3.g3 Sf6 4.d3 Lc5 5.Lg2 d6 6.0-0 h6 7.c3 a5 8.h3 0-0 9.a4 Tb8 10.Sa3 Te8 11.Te1 Ld7 12.Sc4 Dc8 13.Kh2 Lxf2 14.Tf1 Lc5 15.Sh4 Dd8 16.Df3 Kh7 17.Sf5 Te6 18.g4 g5 19.h4 d5 20.exd5 Sxd5 21.Dxd5 Ld6 22.Sfxd6 cxd6 23.Sxd6 f6 24.De4+ Kg7 25.Sf5+ Kh8 26.Sxh6 De8 27.hxg5 Se7 28.gxf6 Lc6 29.fxe7 Dxe7 30.De3 e4 31.Dd4+ Dg7 32.Dxg7+ Kxg7 33.Sf5+ Kg6 34.Lf4 Th8+ 35.Kg3 exd3 36.Lxc6 bxc6 37.Tad1 Td8 38.Tf3 Te2 39.Tfxd3 Txd3+ 40.Txd3 Txb2 41.Se7+ 1-0

(179) Vinck,Arne (1673) − Haack,Michael (1554) [C29]
1.e4 e5 2.Sc3 Sf6 3.f4 Sc6 4.fxe5 Sxe5 5.d4 Sc6 6.e5 Sg8 7.Sf3 d5 8.exd6 Lxd6 9.Lc4 Le7 10.0-0 Sf6 11.d5 Sa5 12.Lb5+ Ld7 13.Le2 Lg4 14.h3 Lxf3 15.Lxf3 Sc4 16.De2 Sd6 17.Te1 Dd7 18.Lg5 Sf5 19.Lxf6 gxf6 20.Lg4 0-0-0 21.Dxe7 Sxe7 22.Txe7 Dxg4 23.hxg4 Thg8 24.Tf1 Txg4 25.Txf7 Tdg8 26.Tf2 h5 27.T7xf6 h4 28.Tf8+ Txf8 29.Txf8+ Kd7 30.Kf2 Tb4 31.b3 Td4 32.Ke3 Tg4 33.Tf2 Tg3+ 34.Kd4 c5+ 35.dxc6+ Kxc6 36.Se4 Tg4 37.c4 a5 38.Kd3 Tg8 39.Sc3 b6 40.Sd5 Tg3+ 41.Se3 Kc5 42.a3 h3 43.gxh3 Txh3 44.Tf5+ Kd6 45.b4 axb4 46.axb4 Kc6 47.Tf6+ Kc7 48.Ke4 b5 49.cxb5 Th4+ 50.Tf4 Th5 51.Sd5+ Kd6 52.Tf6+ Kd7 53.Kd4 Th1 54.b6 Kc8 55.Tf7 Th4+ 56.Kc5 Th5 57.Kc6 Th6+ 58.Sf6 1-0

(180) Möller,Peter (1530) − Laber,Witalij (1466) [C30]
1.e4 e5 2.f4 Sc6 3.Sf3 d6 4.Lc4 Sh6 5.d3 Lg4 6.Lb5 a6 7.Lxc6+ bxc6 8.0-0 Le7 9.De1 Lxf3 10.Txf3 Sg4 11.Dg3 h5 12.De1 h4 13.h3 Sf6 14.Le3 Sh5 15.Sd2 g5 16.fxg5 Lxg5 17.Sf1 Lf4 18.Lxf4 Sxf4 19.Sh2 Dg5 20.Df2 Kd7 21.Kh1 Tab8 22.b3 c5 23.Tg1 f5 24.exf5 Dxf5 25.Sg4 Tbf8 26.Se3 De6 27.Dd2 Thg8 28.Tgf1 Tg3

29.T1f2 Sxg2 30.Txg3 hxg3 31.Txf8 Dxh3+ 32.Kg1 Dh2+ 33.Kf1 Dh1+ 34.Ke2 Sf4+ 35.Txf4 exf4 36.Sg4 Dg2+ 37.Kd1 Dxd2+ 38.Kxd2 g2 0-1

(181) Kuhn,Gerd (2232) − Krüger,Ingo (1813) [A45]
1.d4 Sf6 2.Lg5 d6 3.Sf3 Lg4 4.Sbd2 Sbd7 5.h3 Lxf3 6.Sxf3 e5 7.e3 Le7 8.c3 0-0 9.Dc2 c5 10.Ld3 cxd4 11.Lxf6 Sxf6 12.exd4 exd4 13.Sxd4 d5 14.0-0-0 Lc5 15.Sb3 b6 16.La6 Dc7 17.Kb1 Df4 18.f3 Tad8 19.Sd4 Lxd4 20.Txd4 De3 21.Thd1 Tde8 22.Lb7 De2 23.Lxd5 Dxc2+ 24.Kxc2 Sxd5 25.Txd5 Te2+ 26.T1d2 Tee8 27.a4 g6 28.a5 bxa5 29.Td7 a6 30.T7d6 Kg7 31.Txa6 Te5 32.c4 Tc8 33.b3 Tb8 34.Kc3 Te3+ 35.Kd4 Texb3 36.Txa5 T3b4 37.Kc5 Tb1 38.Ta6 Tc1 39.Tc6 h5 40.Tc7 Ta8 41.Td4 Tc2 42.Tf4 Tf8 43.g4 hxg4 44.hxg4 g5 45.Tf5 Kg6 46.Kd6 f6 47.c5 Td2+ 48.Kc6 Tc2 49.Td5 Tc3 50.Tf5 Td8 51.f4 gxf4 52.Txf4 Tb3 53.Te4 Tdd3 54.Td7 Tdc3 55.Td5 Ta3 56.Tb4 Ta7 57.Kd6 Kf7 58.c6 Ta6 59.Tb7+ Kg6 60.Tc7 Tc4 1-0

(182) Knaack,Michael (1836) − Hawranke,Dietrich (2073) [B21]
1.e4 c5 2.d4 cxd4 3.c3 dxc3 4.Sxc3 Sc6 5.Sf3 d6 6.Lc4 e6 7.0-0 Sf6 8.De2 Le7 9.Td1 e5 10.Le3 0-0 11.b4 Lg4 12.b5 Sa5 13.Ld5 Tc8 14.Tac1 b6 15.h3 Lxf3 16.Dxf3 Dd7 17.De2 Tc7 18.Lb3 Sxb3 19.axb3 De6 20.Db2 h6 21.f3 Tfc8 22.Td3 Lf8 23.Tcd1 Sd7 24.Sd5 Tc2 25.Db1 Dg6 26.Ld2 f5 27.Sc3 fxe4 28.fxe4 Txd2 29.T1xd2 Sc5 30.Tf3 Se6 31.Sd5 Dg5 32.De1 Sd4 33.h4 Sxf3+ 0-1

(183) Hermesmann,Hans (2304) − Bokelbrink,Uwe (2254) [A45]
1.d4 Sf6 2.Lg5 Se4 3.Lh4 c5 4.f3 g5 5.fxe4 gxh4 6.e3 Lh6 7.Kf2 cxd4 8.exd4 Db6 9.Sc3 e6 10.Sf3 Sc6 11.Sa4 Da5 12.c3 d6 13.b4 Dh5 14.Sb2 0-0 15.b5 Se7 16.Le2 Dg4 17.Dd3 f5 18.e5 Sd5 19.g3 Le3+ 20.Ke1 hxg3 21.hxg3 dxe5 22.dxe5 Dxg3+ 23.Kd1 Td8 24.Kc2 Sb4+ 25.cxb4 Txd3 26.Sxd3 Kh8 27.Tag1 Lxg1 28.Txg1 f4 29.Txg3 fxg3 30.Sh4 Kg7 31.Kd2 Kh6 32.Ke3 Ld7 33.Sc5 Td8 34.Kf4 b6 35.Se4 Tc8 36.Sf6 Tc2 37.Ld3 Tc3 38.Lf1 Lc8 39.Lg2 Tc4+ 40.Kxg3 Txb4 41.Lc6 Td4 42.Sf3 Td8 43.Se8 Kg6 44.Sd6 Kg7 45.Sd4 Kf8 46.Le4 Ld7 47.Lxh7 a6 48.bxa6 Ta8 49.Ld3 b5 50.Lc2 Txa6 51.Lb3 Ke7 52.S4xb5 Ta8 53.Sc7 Tg8+ 54.Kf4 1-0

(184) Bohn,Christoph (1823) − Tornier,Siegfried (1651) [A34]
1.c4 c5 2.Sc3 e6 3.e4 Sc6 4.Sf3 d6 5.d4 cxd4 6.Sxd4 Le7 7.Le3 Sf6 8.Le2 0-0 9.0-0 Se5 10.f3 Ld7 11.Sdb5 Lxb5 12.Sxb5 a6 13.Sc3 Dc7 14.b3 Sed7 15.Tc1 Tad8 16.Dd2 Tfe8 17.f4 Tc8 18.g4 h6 19.Kh1 Sh7 20.Lf3 Lf6 21.Dg2 Sc5 22.g5 hxg5 23.fxg5 Le5 24.Se2 Da5 25.Sd4 Sd3 26.Tcd1 Sf4 27.Lxf4 Lxf4 28.Lh5 e5 29.Lxf7+ Kxf7 30.g6+ Kg8 31.gxh7+ Kxh7 32.Sf5 Te7 1-0

(185) Kehr,Hans−Joachim (1844) − Biermann,Helge (1726) [C11]
1.e4 e6 2.d4 d5 3.Sc3 Sf6 4.Lg5 dxe4 5.Sxe4 Le7 6.Lxf6 Lxf6 7.Sxf6+ Dxf6 8.Sf3 Sd7 9.Lc4 0-0 10.0-0 c5 11.dxc5 Dxb2 12.Tb1 Dc3 13.De2 Sxc5 14.Tfd1 Df6 15.Se5 De7 16.Sd3 b6 17.De3 Sxd3 18.Dxd3 Lb7 19.Dd7 Dxd7 20.Txd7 Le4 21.Ld3 Lxd3 22.cxd3 g6 23.Tc1 Tfc8 24.Tcc7 Txc7 25.Txc7 a5 26.Tb7 Td8 27.Txb6 Txd3 28.Kf1 Td2 29.a3 Ta2 30.Tb3 Kg7 31.g3 g5 32.Tb5 Txa3 33.Txg5+

Kf6 34.Th5 Kg6 35.Tc5 Ta2 36.Kg2 a4 37.Ta5 h5 38.h4 f6 39.Ta8 a3 40.Tg8+ Kh7 41.Ta8 Kg7 42.Ta5 e5 43.Kf3 Kg6 44.Ta8 Ta1 45.Ta6 a2 46.Ta8 Kf5 47.Ta4 Ke6 48.Ta8 Kd5 49.Td8+ Ke6 50.Ta8 Kf5 51.Ta5 Kg6 52.Ta6 Kf5 53.Ta5 Kg6 ½-½

(186) Lemke,Detlef (1802) − Koester,Gerhard,Dr. (1963) [C58]
1.e4 e5 2.Lc4 Sf6 3.Sf3 Sc6 4.Sg5 d5 5.exd5 Sa5 6.Lb5+ Ld7 7.De2 Le7 8.b4 Lxb4 9.Dxe5+ De7 10.Dxe7+ Lxe7 11.Lxd7+ Sxd7 12.Se4 Sf6 13.Sbc3 0-0-0 14.Lb2 Sc4 15.Tb1 Sxb2 16.Txb2 Sxe4 17.Sxe4 Txd5 18.d3 f5 19.Sc3 Te5+ 20.Kd1 Lc5 21.f4 Te6 22.Te1 The8 23.Txe6 Txe6 24.Se2 a6 25.d4 Td6 26.c3 Lb6 27.Kd2 c5 28.Kd3 Kc7 29.Kc4 La7 30.a4 Te6 31.Sg3 cxd4 32.cxd4 Tc6+ 33.Kd3 g6 34.Se2 Td6 35.Kc4 Kc6 36.a5 Td7 37.Td2 Td5 38.Kb4 Kd7 39.Td1 Tb5+ 40.Kc4 Tb2 41.Sg1 Lb8 42.g3 Ld6 0-1

(187) Ditze,Thomas (2016) − Linke,Harry (1684) [D02]
1.d4 d5 2.Sf3 Sc6 3.Lf4 e6 4.e3 Ld6 5.Lg3 Sf6 6.Ld3 Sb4 7.Le2 c5 8.Sbd2 c4 9.c3 Sc6 10.b3 Lxg3 11.hxg3 b5 12.a4 b4 13.cxb4 Sxb4 14.bxc4 Se4 15.Sxe4 dxe4 16.Sd2 Lb7 17.a5 Sd3+ 18.Lxd3 exd3 19.Da4+ Dd7 20.Dxd7+ Kxd7 21.0-0 La6 22.Tfc1 Tab8 23.Ta3 Tb4 24.Txd3 Thb8 25.Tdc3 f5 26.c5 Le2 27.Sf3 Lxf3 28.gxf3 Ta4 29.c6+ Kc7 30.Tc5 Ta2 31.Te5 Tbb2 32.Tf1 Kd6 33.Tc5 Tc2 34.Txc2 Txc2 35.Tb1 Txc6 36.Tb7 Tc7 37.Tb5 Kc6 38.Te5 Kd6 39.g4 fxg4 40.fxg4 a6 41.Th5 h6 42.Kg2 Tb7 43.Th1 Tb5 44.Ta1 Tg5 45.Kg3 h5 46.f3 hxg4 47.fxg4 Tb5 48.Ta4 Kd5 49.Kf4 Kc6 50.e4 g5+ 51.Ke3 Tb3+ 52.Kf2 Kb5 53.Ta1 Td3 54.d5 exd5 55.exd5 Txd5 ½-½

(188) Olschok,Jürgen (2047) − Heroiu,Alexandru (1797) [B22]
1.e4 c5 2.c3 e5 3.d4 exd4 4.cxd4 Sc6 5.Sf3 Db6 6.d5 Sd4 7.Sxd4 cxd4 8.b3 Sf6 9.Ld3 Lc5 10.0-0 0-0 11.Sa3 Te8 12.Sc4 Dc7 13.Te1 b5 14.Sd2 a6 15.Lb2 d6 16.Tc1 Da7 17.h3 Ld7 18.a3 Te7 19.b4 Lb6 20.Df3 Tae8 21.g4 Sxd5 22.Kf1 Sc7 23.Dg3 Te6 24.f4 h6 25.f5 Tf6 26.h4 g5 27.hxg5 hxg5 28.Sf3 Kg7 29.Kg2 Th8 30.Th1 Tfh6 31.Sxg5 Se8 32.Txh6 Txh6 33.Th1 Txh1 34.Kxh1 f6 35.Sf3 Lc6 36.g5 Kf8 37.gxf6 Dh7+ 38.Dh2 Dxh2+ 39.Kxh2 Sxf6 40.Sg5 Ke7 41.Kg3 Sd7 42.Sf3 Se5 43.Sxe5 dxe5 44.Kg4 Le8 45.Lc1 Lf7 46.Lg5+ Ke8 47.Lf6 Lc7 48.Lg5 Lc4 49.Lc2 d3 50.Ld1 Lb6 51.Kf3 Ld4 52.Ld2 Kf7 53.Kg4 La2 54.a4 Kg7 55.axb5 axb5 56.Kg5 Lf7 57.Lh5 Lxh5 58.Kxh5 Kf6 59.Kh6 Lf2 60.Lg5+ Kf7 61.Ld2 Lg3 0-1

(189) Jürs,Jürgen (1743) − Holzweissig,Hans−Joachim (1642) [B06]
1.d4 g6 2.e4 Lg7 3.Sf3 d6 4.Le3 Sf6 5.Sbd2 0-0 6.g3 Sbd7 7.Lg2 Sg4 8.De2 Sxe3 9.Dxe3 c5 10.c3 Tb8 11.0-0 b6 12.Tab1 Lb7 13.Tfd1 De8 14.d5 b5 15.Lf1 a6 16.b3 Sf6 17.Lh3 Lc8 18.Lg2 Sg4 19.Dd3 f5 20.Tbc1 fxe4 21.Dxe4 Lf5 22.De2 Se5 23.Sxe5 Lxe5 24.Te1 Df7 25.Se4 Dg7 26.f4 Lxe4 27.fxe5 Lxg2 28.Kxg2 dxe5 29.Dxe5 Dxe5 30.Txe5 Tf7 31.Tce1 Te8 32.c4 Kf8 33.Te6 Tb8 34.cxb5 axb5 35.Tc1 c4 36.Tc6 Ta8 37.Tc2 Tf5 38.bxc4 bxc4 39.T6xc4 Txd5 40.Tc8+ Txc8 41.Txc8+ Kf7 42.Tc2 Ke6 43.a4 Ta5 44.Ta2 Kd5 45.Kf3 e5 46.Ke3 Kc4 47.Ke4 Kb3 48.Te2 Tc5 49.Tf2 Kxa4 50.Tf7 h5 51.Tf6 Tc4+ 52.Kxe5 Tc5+ 53.Kd4 Tg5

54.Kc4 Ka5 55.Kd4 Kb5 56.Td6 Tg4+ 57.Ke5 h4 58.Td4 Txd4 59.Kxd4 hxg3 60.hxg3 Kc6 61.Ke5 Kd7 62.Kf6 g5 63.Kxg5 Ke7 64.Kg6 Ke6 65.g4 Ke7 66.Kg7 Ke6 67.g5 Ke7 68.Kh7 1-0

(190) Hotze,Kurt (1653) − Schmoll,Peter (1538) [C41]
1.e4 e5 2.Sf3 d6 3.Lc4 Lg4 4.c3 h6 5.Db3 Lh5 6.Dxb7 Sd7 7.Lb5 Sgf6 8.Lxd7+ Sxd7 9.Dd5 Le7 10.d4 Lxf3 11.gxf3 0-0 12.Tg1 Kh7 13.Dc4 Sb6 14.Dd3 Dd7 15.f4 f5 16.Dg3 g5 17.fxg5 f4 18.g6+ Kg7 19.Dg4 Dxg4 20.Txg4 Tf6 21.Sd2 Txg6 22.Txg6+ Kxg6 23.Sf3 Kf6 24.b3 Sd7 25.Lb2 c5 26.dxe5+ Sxe5 27.Sxe5 dxe5 28.0-0-0 Td8 29.Txd8 Lxd8 30.f3 Lc7 31.Kd1 Kg5 32.Ke1 Kh4 33.Kf1 Kh3 34.Kg1 h5 35.c4 Kh4 36.Kg2 Kg5 37.Lc3 a5 38.a3 Kh4 39.b4 a4 40.b5 Kg5 41.b6 Lxb6 42.Lxe5 La5 43.Ld6 Lb6 44.h4+ Kf6 45.Lxf4 Ke6 46.Kf2 La5 47.Lc1 Lc3 48.Ke2 Lf6 49.Le3 Kd6 50.Lf4+ Kc6 51.Lg5 Lb2 52.f4 Lxa3 53.Lf6 Lc1 54.f5 Lf4 55.e5 Lc1 56.e6 a3 57.La1 Lb2 58.f6 Kd6 59.e7 Kd7 0-1

(191) Oelrichs,Manfred (1691) − Griwenka,Volker (1916) [A04]
1.Sf3 f5 2.g3 b6 3.Lg2 Lb7 4.c4 Sf6 5.0-0 e6 6.d3 Le7 7.b3 0-0 8.La3 a5 9.Lxe7 Dxe7 10.Sc3 d6 11.Dc2 Sc6 12.a3 Sd8 13.d4 Se4 14.Tac1 g5 15.d5 Sxc3 16.Dxc3 e5 17.Sd2 Lc8 18.e4 f4 19.b4 Sb7 20.Kh1 Ld7 21.gxf4 Txf4 22.f3 Th4 23.De3 Tf8 24.Tf2 Tff4 25.Tg1 Df6 26.Lf1 Kh8 27.Tg3 Th6 28.c5 dxc5 29.La6 Sd6 30.bxa5 Sf7 31.Le2 Dd8 32.Dc3 Tg6 33.Sc4 De7 34.axb6 cxb6 35.d6 De6 36.Sxb6 Dxd6 37.Sxd7 Dxd7 38.Dxc5 Kg7 39.Dc3 Tc6 40.De3 h6 41.Lb5 Dd4 42.Dxd4 Tc1+ 43.Kg2 exd4 44.Td2 Se5 45.a4 d3 46.Lxd3 Ta1 47.Lb5 Ta3 48.Tf2 Kf6 49.Th3 Kg6 50.Tg3 h5 51.h4 Txh4 52.Td2 g4 53.Td6+ ½-½

(192) Szudra,Heinz−Werner (1966) − Iwanow,Thomas (1773) [A22]
1.c4 e5 2.Sc3 Sf6 3.Sf3 d6 4.g3 Le6 5.d3 h6 6.Lg2 c6 7.0-0 Le7 8.e4 c5 9.h3 Sc6 10.Sd5 Dd7 11.Kh2 Sh7 12.Le3 Ld8 13.a3 Sg5 14.Sg1 f5 15.f4 exf4 16.gxf4 Sf7 17.exf5 Lxf5 18.b4 Lb6 19.bxc5 dxc5 20.Tb1 0-0 21.Sf3 Tfe8 22.Te1 Tad8 23.Sh4 Lh7 24.Dh5 La5 25.Tg1 Kh8 26.Sg6+ Lxg6 27.Dxg6 Te6 28.Dg4 b6 29.Le4 Sd6 30.f5 Tee8 31.f6 Dxg4 32.Txg4 Sxe4 33.fxg7+ Kg8 34.dxe4 Te6 35.Tf1 Se5 36.Tg3 a6 37.Sf6+ Txf6 38.Txf6 Le1 39.Tg1 Lh4 40.Lxh6 Lxf6 41.Kg3 Sf7 42.Lf4 Kxg7 43.Tb1 Td3+ 44.Kg4 Ld8 45.e5 Sh6+ 46.Lxh6+ Kxh6 47.Te1 Kg6 48.Tg1 Td4+ 49.Kf3+ Kf7 50.Tc1 Ke6 51.Kg3 Lc7 52.h4 Lxe5+ 53.Kh3 Td3+ 54.Kg4 Txa3 55.h5 Tg3+ 56.Kh4 Tg2 57.Tb1 Kf5 58.Th1 b5 59.Kh3 Tc2 60.Tf1+ Lf4 0-1

(193) Schipmann,Torsten (1802) − Gebel,Ralph (1550) [B15]
1.e4 c6 2.d4 d5 3.Sc3 dxe4 4.Sxe4 Sf6 5.Sxf6+ exf6 6.Sf3 Lg4 7.Le2 Sd7 8.0-0 Ld6 9.Sd2 Le6 10.Se4 Lc7 11.c4 Sb6 12.b3 0-0 13.f4 Te8 14.Sc5 Lc8 15.Lb2 Sd7 16.Sxd7 Lxd7 17.Ld3 f5 18.Df3 Df6 19.Tab1 Tad8 20.Kh1 Dh6 21.Dg3 Lc8 22.Tbc1 Lb8 23.Lc3 a6 24.a4 La7 25.Tce1 Df6 26.Te5 Lb8 27.Txe8+ Txe8 28.Te1 Txe1+ 29.Dxe1 De6 30.Dxe6 fxe6 31.g3 h6 32.Kg2 g5 33.fxg5 hxg5 34.Ld2 g4 35.Lf4 Lxf4 36.gxf4 Kf7 37.b4 Ld7 38.Lc2 Ke7 39.c5 Le8 40.Lb3 Lf7 41.Kg3 Kf6 42.Lc4 Le8 43.Le2 Ld7 44.h3 gxh3 45.Kxh3 Kg6 46.Kg3 Kh6 47.Kf2 Kg6 48.Ke3

Kf6 49.Kd2 Kg6 50.Ke3 Kf6 51.Kf2 Kg6 52.Kg3 Kh6 53.Kh4 Le8 54.Lc4 Ld7 55.Lb3 Lc8 56.Ld1 Ld7 57.Lh5 Lc8 58.Le8 Kg7 59.Kg5 Kf8 60.Lh5 Ke7 61.Le2 Ld7 62.Kh4 Kf6 63.Kg3 Ke7 64.Kf2 Kd8 65.Ke3 Kc7 66.Lh5 Kd8 67.Kd2 Kc7 68.Kc3 Kd8 69.Lf3 Kc7 70.Le2 Kb8 71.Kb3 Ka7 72.Lc4 Kb8 73.Le2 Ka7 74.Ld3 Kb8 75.b5 a5 76.b6 Kc8 77.Kc3 Kd8 78.Kd2 Ke7 79.Le2 Le8 80.La6 Kd7 81.Lxb7 Kd8 82.Ke3 Ld7 83.Kf2 1-0

(194) Zedler,Ernst (1240) − Kloppenburg,Reimer (1376) [B48]
1.e4 c5 2.Sf3 a6 3.d4 cxd4 4.Sxd4 Sc6 5.Sc3 Dc7 6.Le3 e6 7.a3 Sf6 8.f3 d6 9.Dd2 b5 10.b4 Le7 11.Le2 Lb7 12.Sb3 Tc8 13.Tc1 0-0 14.0-0 Se5 15.Sa2 Sc4 16.Lxc4 bxc4 17.Sa5 La8 18.Lf4 e5 19.Lg3 Tfd8 20.Dc3 Te8 21.Tfe1 Lf8 22.Kh1 d5 23.exd5 Sxd5 24.Dd2 Ld6 25.Sc3 Sxc3 26.Dxc3 f6 27.Te2 g6 28.Tce1 Kg7 29.f4 e4 30.Lh4 Tf8 31.Lg3 Kg8 32.Tf1 f5 33.Te3 Le7 34.Le1 Lf6 35.Dd2 c3 36.Df2 Ld4 37.De2 Db6 38.Th3 Tf7 39.Dd1 Td8 40.Db1 Db5 41.Lf2 e3 42.Da2 Dxf1+ 43.Lg1 0-1

6.Runde (16.09.2004)

(195) Aleanakian,Gabriel (1618) − Kaland,Joachim (1542) [E50]
1.Sf3 e6 2.c4 Sf6 3.d4 Lb4+ 4.Sc3 c5 5.e3 0-0 6.Ld3 d6 7.0-0 Lxc3 8.bxc3 Sc6 9.e4 e5 10.Lc2 Lg4 11.Tb1 b6 12.La4 Sa5 13.Lg5 h6 14.Le3 Sxe4 15.Dd3 Lxf3 16.gxf3 Sg5 17.Lc2 Sxf3+ 18.Kh1 f5 19.Lxh6 e4 20.De2 Dh4 0-1

(196) Biermann,Helge (1726) − Ahrens,Olaf (1801) [A52]
1.c4 Sf6 2.d4 e5 3.dxe5 Sg4 4.Lf4 Lc5 5.e3 d6 6.Sf3 0-0 7.exd6 Sc6 8.Sc3 Df6 9.d7 Sxf2 10.Kxf2 Dxf4 11.Sd5 Lxe3+ 12.Sxe3 Lxd7 13.Dxd7 Tad8 14.Df5 1-0

(197) Griwenka,Volker (1916) − Ridinger,Peter (1826) [B23]
1.f4 g6 2.e4 Lg7 3.Sf3 c5 4.Sc3 Sc6 5.Lb5 Sd4 6.La4 e6 7.Sxd4 cxd4 8.Se2 Se7 9.0-0 0-0 10.Lb3 d5 11.e5 Db6 12.d3 Ld7 13.a4 ½-½

(198) Himmelstaub,Werner (1694) − Gebel,Ralph (1550) [B15]
1.e4 c6 2.d4 d5 3.Sc3 dxe4 4.Sxe4 Sf6 5.Sxf6+ exf6 6.Sf3 Lg4 7.Le2 Le7 8.c3 Sd7 9.d5 cxd5 10.Dxd5 Dc7 11.h3 Le6 12.Dd2 Td8 13.Dc2 a6 14.0-0 0-0 15.Te1 Tfe8 16.Ld3 g6 17.Sd4 Ld5 18.Le3 Sc5 19.Le2 Ld6 20.Tad1 Lh2+ 21.Kf1 Txe3 22.fxe3 Lxg2+ 23.Kxg2 Dg3+ 24.Kh1 Dxh3 25.Lf1 1-0

(199) Singh,Gurpreet (1600) − Olschok,Jürgen (1799) [C01]
1.e4 e6 2.d4 d5 3.exd5 exd5 4.Ld3 Ld6 5.Sc3 c6 6.Sce2 Se7 7.c3 Lf5 8.Sf3 Sd7 9.Sg3 Lxd3 10.Dxd3 Lxg3 11.hxg3 Sg6 12.Lg5 Db6 13.0-0-0 0-0 14.Sh4 Sxh4 15.Txh4 f5 16.Tdh1 h6 17.Lxh6 gxh6 18.Txh6 Dd8 19.Tg6+ Kf7 20.Dxf5+ Sf6
1-0

(200) Bohn,Christoph (1823) − Vinck,Arne (1673) [A85]
1.c4 e6 2.d4 f5 3.Sf3 Sf6 4.Sc3 d5 5.cxd5 exd5 6.Lf4 c6 7.e3 Le7 8.Ld3 0-0 9.Dc2 Se4 10.0-0 g5 11.Lxb8 Txb8 12.Se5 Le6 13.f3 Sd6 14.Sa4 De8 15.Sc5 Lc8 16.Tac1 Dh5 17.Scd7 Lxd7 18.Sxd7 Tbd8 19.Sxf8 Txf8 20.e4 fxe4 21.fxe4 dxe4 22.Txf8+ Lxf8 23.Lxe4 Sxe4 24.Dxe4 g4 25.Tf1 g3 26.De6+ 1-0

(201) Laber,Witalij (1466) − Stier,Uwe (1726) [B07]
1.e4 d6 2.b3 Sf6 3.Sc3 g6 4.Lb2 Lg7 5.Tb1 c6 6.Sf3 Sbd7 7.d4 Dc7 8.Le2 0-0 9.0-0 b5 10.b4 a6 11.Ld3 e5 12.d5 c5 13.a3 c4 14.Le2 Sb6 15.Sd2 Se8 16.Sa2 f5 17.c3 Sf6 18.Lf3 fxe4 19.Sxe4 Lf5 20.Sxf6+ Txf6 21.Ta1 Taf8 22.Sc1 Df7 23.Se2 e4 24.Sf4 exf3 25.Se6 Lxe6 26.dxe6 Dxe6 27.Te1 Dg4 28.g3 Dh3 29.Dxf3 Txf3 30.Te2 Le5 31.Tae1 T8f5 32.Lc1 Th5 33.Ta2 Dxh2+ 34.Kf1 Thf5 35.Lf4 Sd5 36.a4 Sxf4 37.gxf4 T5xf4 38.Te4 Txe4 39.Td2 Txf2+ 40.Txf2 Dh1# 0-1

(202) Carl,Jan−Frederik (1746) − Freitag,Roland (2256) [C02]
1.e4 e6 2.d4 d5 3.e5 c5 4.c3 Sc6 5.Sf3 Db6 6.a3 c4 7.Le2 f6 8.0-0 fxe5 9.Sxe5 Sxe5 10.dxe5 Lc5 11.Lh5+ g6 12.Df3 gxh5 13.Dxh5+ Kd8 14.Sd2 Ld7 15.Df7 Se7 16.Sf3 Kc7 17.Lh6 Sf5 18.Lg7 Sxg7 19.Dxg7 Tag8 20.Dh6 Dxb2 21.Tab1 Dxc3 22.Kh1 Tg6 23.Dh4 Lc6 24.Tfc1 Dxa3 25.Tc2 d4 26.Se1 b5 27.f3 De3 0-1

(203) Retzlaff,Wolfgang (1714) − Metzner,Arne (1618) [A13]
1.c4 e6 2.Sc3 d5 3.cxd5 exd5 4.Sf3 Sf6 5.e3 Lf5 6.Sd4 Lg6 7.Db3 b6 8.Lb5+ Sbd7 9.Sc6 Dc8 10.Se5 Ld6 11.Lxd7+ Sxd7 12.Sxg6 hxg6 13.Dxd5 Th5 14.Dd4 Db7 15.De4+ Dxe4 16.Sxe4 Le7 17.d4 c5 18.dxc5 Sxc5 19.Sxc5 Txc5 20.Ld2 Tac8 21.0-0 Lf6 22.Tab1 Kd7 23.Tfd1 Ke6 24.Kf1 Tc2 25.Tdc1 Lxb2 26.Txb2 Txc1+ 27.Lxc1 Txc1+ 28.Ke2 Tc5 ½-½

(204) Schmoll,Peter (1538) − Jürs,Jürgen (1743) [B07]
1.e4 d6 2.Lc4 Sf6 3.Sc3 e6 4.Df3 c5 5.Sge2 Sc6 6.Lb5 Ld7 7.Lxc6 Lxc6 8.d3 Le7 9.Sg3 0-0 10.0-0 b5 11.Sh5 Sxh5 12.Dxh5 f5 13.f4 b4 14.Se2 fxe4 15.dxe4 Lxe4 16.b3 Lf6 17.Le3 Lxa1 18.Txa1 Lxc2 19.Tc1 Lg6 20.Dh3 Df6 21.Sg3 Lf5 22.Dh5 a5 23.Df3 Tac8 24.Db7 Df7 25.Df3 Tc7 26.Td1 d5 27.Tc1 Tfc8 28.Df2 c4 29.Ld4 cxb3 30.Txc7 Dxc7 31.axb3 Dc1+ 32.Sf1 Dd1 33.h3 Tc2 34.Dh4 Dxd4+ 35.Kh2 Df2 36.Dd8+ Kf7 37.Dd7+ Kg6 38.De8+ Kh6 0-1

(205) Zimmermann,Manfred (165) − Kehr,Hans−Joachim (1844) [B19]
1.e4 c6 2.d4 d5 3.Sc3 dxe4 4.Sxe4 Lf5 5.Sg3 Lg6 6.Sf3 Sd7 7.h4 h6 8.Ld3 Lxd3 9.Dxd3 Sgf6 10.c4 e6 11.Ld2 Le7 12.Se4 c5 13.Lc3 0-0 14.Sxf6+ Sxf6 15.De2 Db6 16.Td1 cxd4 17.Lxd4 Lb4+ 18.Kf1 Da5 19.Lxf6 gxf6 20.b3 Tad8 21.Txd8 Txd8 22.g3 Dh5 23.g4 Dg6 24.h5 Dd3 25.Dxd3 Txd3 26.Ke2 Tc3 27.Sd4 e5 28.Sf5 Tc2+ 29.Kf3 Lc5 30.Td1 Txf2+ 31.Kg3 Txa2 32.Td8+ Kh7 33.Td7 Kg8 34.Td8+ Kh7 35.Td7 Kg8 ½-½

(206) Frank,Detlev (1821) − Lüttig,Hendrik (1562) [A00]
1.a3 Sf6 2.b4 b5 3.Lb2 e6 4.e3 a6 5.Sf3 c5 6.bxc5 Lxc5 7.d4 La7 8.Sbd2 d5 9.Ld3 0-0 10.0-0 Sc6 11.e4 dxe4 12.Sxe4 h6 13.Tb1 Sd5 14.Dd2 f6 15.Tfe1 Dc7 16.c3 Tb8 17.Lc2 Sa5 18.Sg3 Sc4 19.Dd3 f5 20.Lc1 Sf4 21.Dd1 Tb7 22.Se5 Sd5 23.Df3 Sxe5 24.Txe5 Lxd4 25.Txd5 Lxc3 26.Td3 Le5 27.Lb3 Tb6 28.Ld2 Lb7 29.De2 Dc6 30.f3 Lxg3 31.hxg3 De8 32.Td1 Dg6 33.La5 Tc6 34.Td7 La8 35.Td8 Tc8 1-0

(207) Holzweissig,Hans−Joachim (1642) − Krüger,Ingo (1813) [A07]
1.Sf3 Sf6 2.g3 d5 3.Lg2 c6 4.0-0 Lg4 5.d3 Sbd7 6.Sbd2 e5 7.e4 dxe4 8.dxe4 Dc7 9.De2 Lc5 10.h3 Lh5 11.Te1 0-0 12.Sf1 Tfe8 13.g4 Lg6 14.Sh4 Tad8 15.Sg3 Sf8 16.g5 S6d7 17.Shf5 Se6 18.c3 Sf4 19.Dg4 Lxf2+ 20.Kxf2 Sd3+ 21.Kf1 Sxe1 22.Kxe1 Sc5 23.Kf1 Sd3 24.Le3 Sxb2 25.h4 Sc4 26.Lf2 Dd7 27.Kg1 Dd2 28.h5 Lxf5 29.exf5 Se3 30.Lxe3 Dxe3+ 31.Kh2 Dxc3 32.Tf1 e4 33.g6 Tf8 34.gxf7+ Txf7 35.h6 Td6 36.Dxe4 Txh6+ 37.Kg1 Dxg3 38.Tf3 Dc7 39.Kf1 b5 40.Te3 Dd7 0-1

(208) Schipmann,Torsten (1802) − Koch,Sören (1913) [B22]
1.e4 c5 2.c3 Sf6 3.e5 Sd5 4.d4 cxd4 5.Dxd4 e6 6.Lc4 Sc6 7.De4 Sde7 8.Sf3 Sg6 9.0-0 Dc7 10.Te1 d5 11.exd6 Lxd6 12.Lb5 Ld7 13.Sbd2 a6 14.La4 b5 15.Lc2 Tc8 16.De2 0-0 17.Se4 Le7 18.Sfg5 h6 19.Sf3 Sb4 20.Lb3 Sd5 21.Sd4 Sdf4 22.Df3 e5 23.Lxf4 Sxf4 24.Se2 Sxe2+ 25.Dxe2 g6 26.Tad1 Tcd8 27.Sg3 Lf6 28.Df3 Lg7 29.Se4 Lc6 30.De3 Txd1 31.Txd1 Td8 32.Dc5 Txd1+ 33.Lxd1 Dd7 34.Dd6 Db7 35.Dd8+ Kh7 36.Sc5 Da7 1-0

(209) Tornier,Siegfried (1651) − Mungard,Jens−Uwe (1541) [C23]
1.e4 e5 2.Lc4 Lc5 3.Sf3 d6 4.h3 Sf6 5.Sc3 a6 6.a4 Le6 7.Le2 h6 8.0-0 0-0 9.d3 Sc6 10.Le3 Sd4 11.Sb1 Sxf3+ 12.Lxf3 Lxe3 13.fxe3 c6 14.Sd2 Db6 15.Kh2 Dxe3 16.b4 Db6 17.c3 d5 18.Tb1 Tad8 19.De2 Dc7 20.Kh1 Dd6 21.Df2 d4 22.c4 b6 23.Dg3 Sh7 24.Le2 f6 25.h4 Tf7 26.Lh5 ½-½

(210) Koester,Gerhard,Dr. (1963) − Nonnenmacher,Thomas (2164) [C48]
1.e4 Sf6 2.Sc3 e5 3.Sf3 Sc6 4.Lb5 Lc5 5.0-0 d6 6.d4 exd4 7.Sxd4 Ld7 8.Le3 0-0 9.Te1 Sg4 10.Lxc6 bxc6 11.Sa4 Lxd4 12.Dxd4 c5 13.Dc4 Se5 14.Da6 Dh4 15.Sc3 f5 16.f4 Sg4 17.Dc4+ Kh8 18.h3 Sxe3 19.Txe3 Dxf4 20.Tf3 De5 21.Taf1 f4 22.Dd5 Tab8 23.b3 g5 24.Td3 Dg7 25.Se2 Tfe8 26.Tdf3 Te5 27.Dd3 Tg8 28.Sg3 Dg6 29.Sf5 Tge8 30.g4 Txe4 31.Dc3+ Kg8 32.Da5 Lxf5 0−1

(211) Hawranke,Dietrich (2073) − Hermesmann,Hans (2275) [D01]
1.d4 Sf6 2.Sc3 d5 3.Lg5 Sbd7 4.f3 c6 5.e4 dxe4 6.fxe4 e5 7.Sf3 Da5 8.Lxf6 gxf6 9.Lc4 exd4 10.Dxd4 Dc5 11.Tf1 Tg8 12.Dd3 Se5 13.Sxe5 Dxe5 14.0-0-0 Lg4 15.Tf5 Lxf5 16.exf5 Lh6+ 17.Kb1 Kf8 18.Dh3 Kg7 19.Dh5 De7 20.a3 b5 21.Lb3 Tad8 22.Tf1 Ld2 23.Tf3 Kh8 24.Th3 Tg7 25.Df3 Lxc3 26.Dxc3 Td6 27.Te3 Dd7 28.Dc5 a5 29.a4 Txg2 30.axb5 cxb5 31.Te8+ Kg7 32.Tc8 a4 33.Ld5 Txh2 34.Dg1+ 1-0

(212) Schmidt,Roland (1801) − Homm,Marc−Michael (1889) [B22]
1.e4 c5 2.c3 d6 3.d4 Sf6 4.dxc5 Sc6 5.f3 dxc5 6.Dxd8+ Sxd8 7.Lb5+ Ld7 8.Sa3 Sc6 9.Se2 a6 10.Lxc6 Lxc6 11.Sc4 0-0-0 12.Lf4 b5 13.Se5 Le8 14.0-0 Sh5 15.Le3 f6 16.Sg4 e5 17.Tfd1 Lc6 18.Txd8+ Kxd8 19.Td1+ Kc7 20.Lf2 Sf4 21.Kf1 Se6 22.Se3 c4 23.Sd5+ Lxd5 24.Txd5 Kc6 25.Sc1 a5 26.a4 Lc5 27.axb5+ Kxb5 28.Lxc5 Sxc5 29.Ke2 Kc6 30.Kd2 Tb8 31.Kc2 a4 32.h4 h5 33.Td1 Tg8 34.Sa2 g5 35.Sb4+ Kb5 36.hxg5 Txg5 37.Td2 h4 38.Sd5 Sd3 39.Se3 Sf4 40.Kb1 Tg3 41.Ka2 h3 42.gxh3 Txf3 43.Sf5 Txh3 44.Td8 Sd3 45.Tb8+ Kc5 46.Tc8+ Kb5 47.Sd6+ Ka6 ½-½

(213) Schnelle,Rainer (1784) − Knaack,Michael (1836) [C61]
1.e4 e5 2.Sf3 Sc6 3.Lb5 Sd4 4.Sxd4 exd4 5.d3 Lc5 6.0-0 c6 7.Lc4 d5 8.exd5 cxd5 9.Te1+ Se7 10.Lb3 0-0 11.Dh5 Le6 12.Lg5 Dd7 13.Lxe7 Lxe7 14.De5 Lf6 15.Dg3 a5 16.a4 b5 17.Sd2 b4 18.Sf3 g6 19.Se5 Dd6 20.Sg4 Dxg3 21.Sxf6+ Kg7 22.Sh5+ gxh5 23.hxg3 Kf6 24.Te2 Tg8 25.Kh2 Tg5 26.Th1 Ke7 27.f4 Tf5 28.Kg1 Tg8 29.Kf2 Kd6 30.Tee1 Tf6 31.Txh5 Tfg6 32.f5 Tf6 33.g4 Txg4 34.Kf3 Txf5+ 35.Kxg4 Te5+ 36.Kf4 Txe1 37.Txh7 Tf1+ 38.Kg3 Tb1 39.Th8 Txb2 40.Th1 Lf5 41.Td1 Lg6 42.Kf4 Ke6 43.g4 f6 44.Kf3 Le8 45.Te1+ Kd7 46.Ke2 Kd6 47.Kd2 Lxa4 48.Lxa4 Ta2 49.Le8 b3 50.Tc1 Ke7 51.Lb5 Kd6 52.Kd1 b2 53.Tb1 Ta1 54.c4 Txb1+ 55.Kc2 Tg1 56.Kxb2 0-1

(214) Hadlich,Winfried (1851) − Klewin,Oliver (1613) [A05]
1.Sf3 Sf6 2.b3 d6 3.d4 Lf5 4.Sh4 Lg4 5.h3 Ld7 6.Sd2 e5 7.e3 e4 8.g4 Sd5 9.c4 Sxe3 10.De2 Sc2+ 11.Kd1 Sxd4 12.Dxe4+ Se6 13.Shf3 Df6 14.Tb1 Lc6 15.De3 Sd7 16.Ld3 Df4 17.De2 Se5 18.Sxe5 Lxh1 19.Sef3 Lxf3 20.Sxf3 Df6 21.Lg5 Dc3 22.Tc1 Da5 23.Lf5 h6 24.Ld2 Dxa2 25.Lxe6 Dxb3+ 26.Ke1 fxe6 27.Dxe6+ Le7 28.Tc3 Db1+ 29.Ke2 Tf8 30.Te3 Tf7 31.Sd4 Db6 32.Sf5 d5 33.De5 Df6 34.Dxc7 Kf8 35.Dxb7 Td8 36.cxd5 Lc5 37.Db3 Lxe3 38.fxe3 Da6+ 39.Ke1 Da1+ 40.Ke2 Da6+ 41.Ke1 g6 42.Lb4+ Ke8 43.d6 Da1+ 44.Ke2 gxf5 45.d7+ Tdxd7 46.De6+ Kd8 47.Ld6 fxg4 48.hxg4 Da6+ 0-1

(215) Putzbach,Gerd (2170) − Woynowski,Manfred (1951) [B90]
1.e4 c5 2.Sf3 d6 3.d4 cxd4 4.Sxd4 Sf6 5.Sc3 a6 6.Le3 e5 7.Sb3 Sc6 8.f3 Le7 9.Sd5 0-0 10.Lb6 Dd7 11.Dd2 Sxd5 12.exd5 Sd8 13.0-0-0 f5 14.Kb1 Sf7 15.h4 Ld8 16.Lf2 b5 17.Le2 a5 18.Thg1 a4 19.Sa1 La5 20.c3 a3 21.b4 Ld8 22.Sb3 Lb7 23.g4 fxg4 24.Txg4 Lf6 25.Tdg1 Kh8 26.Le3 Tac8 27.Te4 Sh6 28.Sa5 La8 29.Dd3 Df7 30.Td1 Sf5 31.Dxb5 Txc3 32.Sc4 Le7 33.Ld2 Sd4 34.Txd4 exd4 35.Lxc3 dxc3 36.Sxa3 Lxh4 37.Sc2 Te8 38.a4 Lf2 39.a5 De7 40.Ld3 Tc8 41.Th1 h6 42.Le4 Dc7 43.Th2 Lg3 44.Tg2 Le5 45.Ka2 Lb7 46.Tg6 Ta8 47.Te6 Dc8 48.Kb3 Tb8 49.Lg6 La6 50.De8+ Dxe8 51.Txe8+ Txe8 52.Lxe8 1-0

(216) Wolff,Stefan (2046) − Gehrke,Rolf (1868) [A16]
1.c4 Sf6 2.Sc3 d5 3.cxd5 Sxd5 4.e4 Sb4 5.a3 Sd3+ 6.Lxd3 Dxd3 7.Df3 Dd7 8.Sge2 e5 9.Dg3 f6 10.d4 exd4 11.Sd5 Sa6 12.0-0 c6 13.Sdf4 Ld6 14.Td1 c5

15.Db3 Df7 16.Db5+ Dd7 17.Dc4 b5 18.Dd3 Le5 19.Sd5 c4 20.Df3 d3 21.Sec3 Sc5 22.Dh5+ Df7 23.Sc7+ Lxc7 24.Dxc5 Tb8 25.Sxb5 Txb5 26.Dxb5+ Ld7 27.Db7 Dh5 28.Lf4 Lxf4 29.g3 Lg4 30.Da8+ Kf7 31.Dxa7+ Kg6 32.gxf4 Lxd1 33.f5+ Kh6 34.De3+ g5 35.fxg6+ Kg7 36.Dg3 Le2 37.Dc7+ Kxg6 38.f4 Df3 39.f5+ Kh6 40.Df7 De3+ 0-1

(217) Bokelbrink,Uwe (2239) − Riesen van,Klaus (2065) [C88]
1.e4 e5 2.Sf3 Sc6 3.Lb5 a6 4.La4 Sf6 5.0-0 Le7 6.Te1 b5 7.Lb3 d6 8.a4 b4 9.a5 0-0 10.h3 Le6 11.c3 Lxb3 12.Dxb3 bxc3 13.dxc3 Dd7 14.Sbd2 Tfb8 15.Dc4 Sd8 16.b4 Se6 17.Sf1 Db5 18.Dxb5 Txb5 19.La3 Lf8 20.S1d2 Sd7 21.Sc4 g6 22.Se3 Tb7 23.Tad1 Lg7 24.Sd5 Te8 25.g3 Sd8 26.Lc1 Sf6 27.Sh4 Sxd5 28.Txd5 Sc6 29.Ld2 Se7 30.Td3 f5 31.f3 Lf6 32.Sg2 g5 33.Se3 f4 34.Sd5 Sxd5 35.Txd5 Le7 36.Td1 Kf7 37.Le1 Ke6 38.T5d3 Tc8 39.gxf4 gxf4 40.Lf2 Tg8+ 41.Kf1 Tbb8 42.Td5 Tg6 43.h4 Th6 44.Ke2 Lxh4 45.Th1 Lg5 46.Txh6+ Lxh6 47.Td1 Lf8 48.Th1 h6 49.Kd3 c6 50.Tg1 Tb7 51.Tg6+ Kf7 52.Tg2 Tb5 53.Le1 Tb7 54.Kc4 Ke8 55.Lf2 Tb5 56.Lb6 d5+ 57.Kd3 dxe4+ 58.Kxe4 c5 59.bxc5 Lxc5 60.c4 1-0

(218) Hofschroer,Joachim (1563) − Assmus,Edgar (1732) [C00]
1.e4 e6 2.d3 g6 3.Sd2 Lg7 4.Sgf3 c5 5.g3 Sc6 6.Lg2 Sge7 7.0-0 Dc7 8.Te1 0-0 9.c3 e5 10.Sf1 d6 11.Lg5 h6 12.Le3 Kh7 13.h4 Le6 14.S1h2 Dd7 15.d4 d5 16.dxc5 dxe4 17.Dxd7 Lxd7 18.Sd2 f5 19.Sc4 Le6 20.Sd6 Tab8 21.a3 Lb3 22.f4 exf3 23.Sxf3 Sd5 24.Sd2 Sxe3 25.Lxc6 bxc6 26.Txe3 Lc2 27.b4 e4 28.Tf1 Ld3 29.Tc1 g5 30.hxg5 hxg5 31.g4 f4 32.Th3+ Kg6 33.S2xe4 f3 34.Kf2 Tf4 35.Sd2 Le2 36.Sxf3 Ld3 37.Kg3 Tbf8 38.Se5+ Lxe5 0-1

(219) Simonsen,Marco (1000) − Möller,Peter (1530) [C00]
1.e4 e6 2.Sf3 d5 3.Sc3 Sf6 4.Lc4 Le7 5.d4 0-1

(220) Riedel,Siegfried (1600) − Rakhmanov,Vsevolod (1720) [A00]
1.g3 d5 2.Lg2 e5 3.d3 Le6 4.Sd2 f5 5.e3 Sf6 6.Se2 c6 7.b3 Ld6 8.Lb2 0-0 9.a3 Sbd7 10.h3 De7 11.0-0 g5 12.f4 gxf4 13.gxf4 Kh8 14.Sf3 exf4 15.Sxf4 Lf7 16.Dd2 Tae8 17.Tae1 h6 18.Sh4 Lxf4 19.exf4 Dc5+ 20.Kh2 d4 21.b4 Db5 22.Lxd4 Kh7 23.c4 Da6 24.Db2 Lg6 25.Txe8 Sxe8 26.Te1 Sdf6 27.Te7+ Tf7 28.Txf7+ Lxf7 29.Lxf6 c5 30.Le5 b5 31.bxc5 bxc4 32.dxc4 Dxc4 33.Dc3 De2 34.c6 Df2 35.Dg3 Dc2 36.Dc3 Df2 37.Sxf5 Ld5 38.Dg3 Da2 39.c7 Lxg2 40.Dxg2 De6 41.Sd6 1-0

(221) Dangelowski,Peter (1735) − Schiller,Thomas (1884) [D00]
1.d4 d5 2.Lf4 e6 3.e3 Ld6 4.Lg3 Sf6 5.Sf3 Se4 6.Ld3 0-0 7.Sbd2 Sxd2 8.Dxd2 c5 9.c3 Sc6 10.0-0 c4 11.Lc2 b5 12.a3 a5 13.e4 Tb8 14.e5 Le7 15.Lf4 Tb7 16.Sg5 g6 17.Sf3 f6 18.exf6 Lxf6 19.Tfe1 Tbf7 20.Lg3 b4 21.axb4 axb4 22.h4 b3 23.Lb1 Ld7 24.Te2 Te8 25.Dh6 Lg7 26.Dg5 Lf6 27.Dh6
½-½

(222) Tente,Günther (1440) − Szudra,Heinz−Werner (1966) [A35]
1.c4 c5 2.Sc3 Sc6 3.Sf3 g6 4.e3 Lg7 5.Le2 Sf6 6.a3 0-0 7.0-0 d5 8.d4 cxd4 9.Sxd4 Sxd4 10.Dxd4 Se4 11.Dxd5 Sxc3 12.bxc3 Dc7 13.Td1 Le6 14.Db5 Lxc3 15.Tb1 b6 16.Lb2 Lxb2 17.Txb2 Tac8 18.Td4 Tfd8 19.Tc2 Dc5 20.Dxc5 bxc5 21.Txd8+ Txd8 22.Tb2 Td6 23.Tb5 Td2 24.Kf1 Tc2 25.Txc5 Tc1+ 26.Ld1 Txd1+ 27.Ke2 Tc1 28.Kd2 Txc4 29.Txc4 Lxc4 30.Kc3 Lf1 31.g3 e5 32.f4 f6 33.Kb4 Kf7 34.Kc5 Ke6 35.a4 h5 36.Kb4 Kd5 37.Kc3 Ke4 38.Kd2 a5 39.fxe5 fxe5 40.Ke1 Lc4 0-1

(223) Sengbusch,Gerhard (1358) − Zedler,Ernst (1240) [B40]
1.e4 c5 2.Sf3 e6 3.Sc3 a6 4.d3 Le7 5.Le3 d6 6.h3 Sd7 7.a3 b6 8.b4 Lf6 9.d4 cxd4 10.Lxd4 b5 11.g4 Dc7 12.g5 Le7 13.Lxg7 f6 14.Se2 Kf7 15.Lxh8 fxg5 16.Ld4 Lb7 17.Dd3 e5 18.Le3 Sgf6 19.Sxg5+ Ke8 20.f3 d5 21.Db3 dxe4 22.Df7+ 1-0

(224) Kronhof,Holger (1497) − Hotze,Kurt (1653) [C01]
1.e4 e6 2.d4 d5 3.exd5 exd5 4.g3 Sf6 5.Lg2 Le7 6.Sf3 Lg4 7.0-0 0-0 8.Sc3 c6 9.Le3 Sbd7 10.Dd3 Te8 11.Tfe1 Lh5 12.Dd2 Lb4 13.a3 Se4 14.Dd3 Lxc3 15.bxc3 Lg6 16.Sd2 Sxg3 17.Dxg6 hxg6 18.fxg3 Da5 19.Sb1 Sb6 20.Ld2 Txe1+ 21.Lxe1 Te8 22.Kf2 Sc4 23.a4 Dd8 24.Sd2 Df6+ 25.Sf3 Se3 26.Kg1 Sxg2 27.Kxg2 Te2+ 28.Lf2 Txc2 29.Te1 Txc3 30.Te8+ Kh7 31.Le3 Tc2+ 32.Ld2 Txd2+ 33.Sxd2 Dxd4 34.Sf3 Db2+ 35.Kg1 f6 0-1

(225) Heroiu,Alexandru (1929) − Oelrichs,Manfred (1691) [A07]
1.e4 c6 2.d3 d5 3.Sd2 dxe4 4.dxe4 g6 5.g3 Lg7 6.Lg2 Sf6 7.Sgf3 0-0 8.0-0 Lg4 9.De2 Sa6 10.Td1 Dc7 11.Sc4 Tad8 12.Lf4 Dc8 13.De3 De6 14.Txd8 Txd8 15.Sce5 Lxf3 16.Lxf3 g5 17.Sxf7 Dxf7 18.Lxg5 c5 19.c3 b6 20.Df4 Se8 21.Dg4 Sac7 22.Ld1 Sd6 23.e5 Tf8 24.f4 Sf5 25.De2 h6 26.Lb3 e6 27.Lf6 Sd5 28.Lxg7 Dxg7 29.Lxd5 exd5 30.Td1 d4 31.Td3 c4 32.Txd4 Sxd4 33.Dxc4+ Se6 34.Dxe6+ Kh8 35.Kf2 Dh7 36.Dd6 Tf7 37.e6 Tb7 38.De5+ Kg8 39.f5 Dc7 40.Dxc7 Txc7 41.Ke3 Kg7 42.g4 Kf6 43.h3 Tc4 44.Kf3 b5 45.a3 a6 46.Ke3 Ta4 ½-½

(226) Iwanow,Thomas (1773) − Lorenz,Jens (1804) [A49]
1.d4 Sf6 2.Sf3 g6 3.g3 Lg7 4.Lg2 0-0 5.0-0 d6 6.Sbd2 Te8 7.c3 Sbd7 8.Dc2 e5 9.dxe5 dxe5 10.e4 Sc5 11.Se1 Ld7 12.b3 Lc6 13.La3 Se6 14.Td1 Lb5 15.Sdf3 Sd7 16.c4 Lc6 17.Lb2 De7 18.Sd2 Tad8 19.Sd3 b6 20.Tfe1 Lb7 21.Sf1 Sg5 22.h4 Se6 23.Se3 c6 24.Lc3 Sd4 25.Db2 Sc5 26.Sxc5 bxc5 27.Kf1 Lc8 28.a3 Le6 29.Lxd4 exd4 30.Sd5 Db7 31.Sf4 Lxc4+ 32.Sd3 Dxb3 33.Dxb3 Lxb3 34.Tc1 c4 35.Sc5 d3 36.Sxb3 cxb3 37.Txc6 d2 38.Td1 Tb8 ½-½

(227) Krotofil,Kurt (1861) − Kuhn,Gerd (2124) [A79]
1.d4 Sf6 2.c4 c5 3.d5 e6 4.Sc3 exd5 5.cxd5 d6 6.e4 g6 7.Sf3 Lg7 8.Le2 0-0 9.0-0 Te8 10.Sd2 Sa6 11.f3 Sc7 12.a4 Sd7 13.a5 Tb8 14.Sc4 Se5 15.Sa3 f5 16.f4 Sf7 17.exf5 Lxf5 18.Lf3 h5 19.Te1 Txe1+ 20.Dxe1 Dd7 21.Le3 Te8 22.Kh1 Ld4 23.Sd1 De7 24.Sc4 Ld3 25.Dg3 h4 26.Df2 Lxc4 27.Lxd4 cxd4 28.Dxd4 De1+ 29.Dg1 Dxg1+ 30.Kxg1 Te1+ 31.Kf2 Tf1+ 32.Ke3 Lxd5 33.Le2 Tg1 34.Tc1 Lc6 35.a6 Sd5+

36.Kf2 Sxf4 37.Lf1 Txf1+ 38.Kxf1 Lb5+ 39.Kf2 Lxa6 40.Tc7 Kg7 41.b3 Se6 42.Tc3 d5 43.Tc8 d4 44.g3 h3 45.Kf3 Sfg5+ 46.Kf2 Se4+ 47.Ke1 d3 0-1

(228) Grothkopp,Dietrich (1838) − Huljus,Reinhard,Dr. (1604) [D60]
1.d4 d5 2.c4 e6 3.Sc3 Sf6 4.Lg5 Le7 5.Sf3 0-0 6.e3 c6 7.Ld3 Sbd7 8.0-0 dxc4 9.Lxc4 Sd5 10.Lxe7 Dxe7 11.a3 Sxc3 12.bxc3 Sb6 13.Lb3 c5 14.c4 Ld7 15.Se5 f6 16.Sd3 cxd4 17.exd4 Kh8 18.Te1 Tac8 19.c5 Sa8 20.Te3 Sc7 21.Sf4 Df7 22.Dc2 g5 23.Sd3 Tcd8 24.Sb4 Dg6 25.Dc3 h6 26.a4 a6 27.Lc2 Dg7 28.Dd3 a5 29.Sa2 Sd5 30.Tee1 Sf4 31.Dc3 Ta8 ½-½

(229) Stoephasius,Christian (1000) − Kloppenburg,Reimer (1378) [B28]
1.e4 c5 2.Sf3 a6 3.Sc3 d6 4.Lc4 e6 5.d3 Sf6 6.Le3 Ld7 7.De2 Lc6 8.Lg5 Le7 9.0-0-0 h6 10.Lxf6 Lxf6 11.d4 cxd4 12.Sxd4 Le7 13.Df3 0-0 14.The1 Lg5+ 15.Kb1 Df6 16.g3 Dxf3 17.Sxf3 Le7 18.e5 d5 19.Lb3 b5 20.Se2 Lc5 21.Sed4 Lb7 22.Tc1 Sc6 23.c3 Sa5 24.Tc2 Tac8 25.h4 La7 26.Tec1 Sc4 27.a4 Lb8 28.g4 Sxe5 29.Sxe5 Lxe5 30.axb5 axb5 31.Sxb5 Lf4 32.Tg1 La6 33.c4 Lxb5 34.cxb5 Txc2 35.Lxc2 Ta8 36.g5 Ta5 37.Tg4 Le5 38.f4 Ld4 39.f5 Le5 40.f6 g6 41.h5 Txb5 42.gxh6 Kh7 43.hxg6+ fxg6 44.Txg6 Txb2+ 45.Kc1 Txc2+ 46.Kxc2 Kxg6 47.h7 Kxh7 48.f7 Kg7 0-1

(230) Basteck,Rainer (1784) − Ditze,Thomas (1837) [A16]
1.Sf3 Sf6 2.c4 g6 3.Sc3 d5 4.cxd5 Sxd5 5.e4 Sxc3 6.dxc3 Dxd1+ 7.Kxd1 Lg7 8.Kc2 0-0 9.Le3 Td8 10.Lc4 Sc6 11.h3 b6 12.Thd1 Lb7 13.Txd8+ ½-½

7.Runde (23.09.2004)

(231) Ahrens,Olaf − Haack,Michael [C29]
1.e4 e5 2.Sc3 Sf6 3.f4 d5 4.fxe5 Sxe4 5.d3 Sxc3 6.bxc3 d4 7.Lb2 Sc6 8.Sf3 Lg4 9.Le2 Lxf3 10.Lxf3 Lc5 11.Lxc6+ bxc6 12.Dg4 0-0 13.cxd4 Tb8 14.Lc3 La3 15.0-0 Te8 16.d5 Lb2 17.e6 f6 18.d6 Lxc3 19.e7 Dxd6 20.Dc4+ Kh8 21.Dxc3 Txe7 22.Tab1 Tbe8 23.Tf2 c5 ½-½

(232) Ditze,Thomas − Frank,Detlev [A40]
1.d4 a6 2.a4 b6 3.Lf4 Lb7 4.e3 Sf6 5.Sf3 e6 6.Ld3 c5 7.c3 Le7 8.Sbd2 d6 9.0-0 0-0 10.h3 Sbd7 11.De2 Dc7 12.Tfd1 e5 13.dxe5 dxe5 14.Lh2 Ld6 15.Sc4 Lxf3 16.Dxf3 Le7 17.e4 b5 18.Se3 g6 19.axb5 axb5 20.Lxb5 Txa1 21.Txa1 Db7 22.c4 Td8 23.Sd5 Sxd5 24.exd5 Ld6 25.Da3 Sb6 26.Lc6 De7 27.Da6 Tb8 28.Te1 Dg5 29.b3 Dd2 30.Da1 f6 31.Lg3 Db4 32.Te3 Sc8 33.Lh4 g5 34.Lg3 Se7 35.Lb5 Kg7 36.Td3 Sf5 37.Dd1 Sxg3 38.fxg3 e4 39.Te3 f5 40.g4 Le5 41.Kh1 Lf4 42.Da1+ Kg8 43.Da6 ½-½

(233) Kaland,Joachim − Schnelle,Rainer [C12]
1.e4 e6 2.d4 d5 3.Sc3 Sf6 4.Lg5 Lb4 5.e5 h6 6.Ld2 Lxc3 7.bxc3 Se4 8.Ld3 Sxd2 9.Dxd2 c5 10.Sf3 Sc6 11.0-0 0-0 12.Tab1 a6 13.h3 Da5 14.Ta1 cxd4 15.cxd4 Dxd2 16.Sxd2 Sxd4 17.c3 Sc6 18.f4 Sa5 19.c4 dxc4 20.Sxc4 Sxc4 21.Lxc4 b5 22.Ld3 Lb7 23.g4 Tfd8 24.Tad1 Ld5 25.Lb1 Lc4 26.Txd8+ Txd8 27.Te1 Td2 28.a3 Kf8 29.Tc1 Ke7 30.a4 g6 31.Le4 Ta2 32.axb5 axb5 33.f5 gxf5 34.gxf5 exf5 35.Lxf5 Te2 36.Td1 Txe5 37.Td7+ Kf6 38.Lg4 Kg5 39.Txf7 0-1

(234) Krüger,Ingo (1813) − Huljus,Reinhard,Dr. (1604) [A48]
1.d4 Sf6 2.Sf3 g6 3.Lg5 h6 4.Lxf6 exf6 5.e4 Lg7 6.c3 d5 7.exd5 Dxd5 8.Le2 Sc6 9.0-0 0-0 10.Sbd2 Lg4 11.h3 Lf5 12.b4 a6 13.Lc4 Dd6 14.Te1 b5 15.Lb3 g5 16.Lc2 Lxc2 17.Dxc2 Se7 18.Se4 Dd7 19.Sc5 Df5 20.Dxf5 Sxf5 21.g4 Sd6 22.Te7 Tfc8 23.a4 Se8 24.Tae1 Lf8 25.Td7 Lxc5 26.dxc5 Td8 27.Txd8 Txd8 28.axb5 axb5 29.Sd4 Sg7 30.Sxb5 Td3 31.Te3 Td1+ 32.Kg2 Se6 33.c6 Kf8 34.Kf3 Td5 35.c4 Td2 36.Tb3 Kg7 37.Ke3 Td1 38.Ke2 Tc1 39.c5 Tc2+ 40.Ke3 Tc4 41.Sc3 Sf4 42.Se2 Sd5+ 43.Kd3 Txb4 44.Txb4 Sxb4+ 45.Kc4 Sc2 46.Kc3 Se1 47.Sd4 Kg6 48.Sb5 Sf3 49.Sxc7 Se5 50.Kd4 Sxc6+ 51.Kd5 Sb8 52.Se8 f5 53.gxf5+ Kxf5 54.Sd6+ Kg6 55.Ke4 Sc6 56.Sf5 h5 57.Sd4 Se7 58.c6 Kf6 59.c7 Sc8 60.Kd5 Ke7 61.Kc6 f6 62.Sf3 Ke8 63.Sd4 Ke7 64.Kb7 Sd6+ 65.Kb8 Kd7 66.Sf5 Sc8 67.Sg7 h4 68.Sh5 Sd6 69.Sxf6+ Ke7 70.Se4 1-0

(235) Nonnenmacher,Thomas (2500) − Bokelbrink,Uwe [A25]
1.c4 e5 2.Sc3 f5 3.g3 Sc6 4.Lg2 Sf6 5.d3 Lb4 6.Ld2 0-0 7.e3 Kh8 8.Sge2 a5 9.0-0 d6 10.Sd5 Lxd2 11.Dxd2 Se7 12.Sxf6 Txf6 13.d4 e4 14.f3 exf3 15.Txf3 c6 16.e4 Le6 17.d5 cxd5 18.cxd5 Lf7 19.Taf1 Db6+ 20.Kh1 Db4 21.Sc3 Lg6 22.Tf4 Dc5 23.exf5 Txf5 24.g4 Txf4 25.Dxf4 Ld3 26.Tf3 Lg6 27.h4 h6 28.h5 Lh7 29.g5 hxg5 30.Dxg5 Sg8 31.Se2 Sh6 32.Sf4 Dc1+ 33.Tf1 Dxb2 34.Sg6+ Lxg6 35.Dxg6 De2 36.Dxd6 Dxh5+ 37.Kg1 Dh4 38.Dc5 Tg8 39.Tf3 De1+ 40.Lf1 De4 41.Lg2 Db1+ 42.Lf1 Dg6+ 43.Lg2 Db1+ 44.Lf1 Dxa2 45.d6 De6 46.Lh3 Dg6+ 47.Lg2 Dg4 48.Dd5 Td8 49.Td3 Sf5 50.De6 Dg5 51.Th3+ Sh4 52.De4 Dc5+ 53.Kh1 Dxd6 54.Dxh4+ Kg8 55.Dh7+ Kf7 1-0

(236) Lüttig,Hendrik (1562) − Retzlaff,Wolfgang (1714) [A00]
1.b4 e5 2.Lb2 d6 3.b5 c6 4.c4 Le6 5.e4 Sf6 6.Sc3 Le7 7.Sf3 0-0 8.Le2 Sfd7 9.d4 Sb6 10.d5 cxd5 11.Sxd5 S8d7 12.a4 Lg4 13.Sxb6 Sxb6 14.Sd2 Lxe2 15.Dxe2 Lg5 16.Sf3 f5 17.Sxg5 Dxg5 18.0-0 f4 19.f3 Tf6 20.a5 Sd7 21.La3 b6 22.Dd2 Td8 23.axb6 axb6 24.Lb4 Tg6 25.Tf2 Th6 26.g3 Tg6 27.g4 h5 28.h3 Dh4 29.Th2 Dg3+ 30.Dg2 h4 31.Le1 Dxg2+ 32.Txg2 Th6 33.g5 Th7 34.Tg4 Tc8 35.Lb4 Sc5 36.Lxc5 dxc5 37.Kf2 g6 38.Td1 Ta8 39.Td6 Ta2+ 0-1

(237) Rakhmanov,Vsevolod (1720) − Laber,Witalij (1466) [B32]
1.e4 c5 2.Sf3 Sc6 3.d4 d6 4.d5 Se5 5.Sxe5 dxe5 6.Lb5+ Ld7 7.De2 a6 8.Lxd7+ Dxd7 9.0-0 e6 10.dxe6 Dxe6 11.c4 Sf6 12.f3 Le7 13.Sc3 0-0 14.Sd5 Ld6 15.a4 a5

16.b3 Sd7 17.g4 Sb8 18.De1 Sc6 19.Le3 Sd4 20.Df2 f6 21.Tab1 Tf7 22.Dg2 Ta6 23.Kh1 g5 24.Tf2 Tc6 25.Dg3 b6 26.h4 h6 27.Th2 Lf8 28.Df2 Dd7 29.Kg2 Td6 30.Kg3 Lg7 31.Th3 De6 32.Df1 Dd7 33.Dd1 Se6 34.Tb2 Sd4 35.Td2 De6 36.Td3 Lh8 37.Lc1 Tg7 38.h5 Tgd7 39.Th2 Lg7 40.Thd2 Df7 41.Lb2 Lf8 42.Kf2 Le7 43.Se3 Df8 44.Sf5 Sxf5 45.exf5 Txd3 46.Txd3 Txd3 47.Dxd3 Dd8 48.Ke3 Kf8 49.Dxd8+ Lxd8 50.Ke4 Ke7 51.Kd5 Kd7 52.Lc1 Le7 53.Ld2 Lf8 54.Le3 Ld6 55.Ld2 Le7 56.Le1 Ld6 57.Lg3 Le7 58.Lxe5 fxe5 59.Kxe5 Ld8 60.f6 Lc7+ 61.Kf5 Ld6 62.Kg6 Lf8 63.Kf7 Ld6 64.Kg7 Ke6 65.f7 Ke5 66.Kxh6 Kf6 67.f4 gxf4 68.g5+ Kxf7 69.Kh7 Le5 70.g6+ 1-0

(238) Jürs,Jürgen (1743) − Bohn,Christoph (1823) [A04]
1.e4 g6 2.Sf3 d6 3.d3 Lg7 4.g3 c5 5.Lg2 Sc6 6.0-0 e6 7.c3 Sge7 8.Le3 0-0 9.Dd2 Te8 10.d4 b6 11.Dc2 Lb7 12.Td1 Dc7 13.Sa3 a6 14.Tac1 cxd4 15.cxd4 d5 16.Lf4 Dd7 17.e5 Tac8 18.Dd2 Tc7 19.Tc2 Tec8 20.Tdc1 Sa5 21.b3 Txc2 22.Txc2 Txc2 23.Dxc2 Dc6 24.Dd2 Dc8 25.Lh6 Sf5 26.Lxg7 Kxg7 27.g4 Se7 28.Sc2 h6 29.Lf1 Sac6 30.Ld3 a5 31.a3 La6 32.De2 Lxd3 33.Dxd3 Sa7 34.Sfe1 g5 35.Sg2 Sg6 36.Sce1 Dc1 37.b4 axb4 38.axb4 Sf4 39.De3 Dxe3 40.fxe3 Se2+ 41.Kf2 Sc3 42.Sd3 Sc6 43.Sge1 Kg6 44.Sc2 h5 45.h3 hxg4 46.hxg4 Se4+ 47.Kf3 Sa7 48.Sa3 Sd2+ 49.Ke2 Sc4 50.Sxc4 dxc4 51.Sb2 b5 52.Sd1 Sc6 53.Sc3 Sxb4 54.Sxb5 Sd5 55.Sd6 c3 56.Sc4 f5 57.exf6 Sxf6 58.Se5+ Kg7 59.Kd3 Sd5 60.Sf3 c2 61.Kxc2 Sxe3+ 62.Kd3 Sxg4 ½-½

(239) Oelrichs,Manfred (1861) − Krotofil,Kurt (1691) [A13]
1.c4 Sf6 2.g3 e6 3.Lg2 d5 4.Sf3 dxc4 5.Sa3 Le7 6.Sxc4 c5 7.Sce5 0-0 8.0-0 Sbd7 9.Sxd7 Lxd7 10.Se5 Dc7 11.Sxd7 Dxd7 12.Db3 Sd5 13.a3 Lf6 14.f4 Tab8 15.Kh1 Se7 16.g4 g6 17.g5 Lg7 18.Tf3 Dd5 19.Dc2 b6 20.e4 Dd4 21.Ta2 c4 22.b3 cxb3 23.Dxb3 Dxe4 24.Lb2 Tbc8 25.Tf1 Dc4 26.Dxc4 Txc4 27.Lxg7 Kxg7 28.d3 Tc3 29.Le4 Td8 30.Tff2 Sd5 31.Kg2 f5 32.gxf6+ Sxf6 33.Tfe2 Sh5 34.Kf3 Tf8 35.Tac2 Sxf4 36.Ke3 Tcc8 37.Txc8 Txc8 38.Kxf4 Kf6 39.Lb7 Tc5 40.Ke3 Ta5 41.a4 Ke5 42.Lc6 Kd6 43.Tc2 Th5 44.Lb5 Th3+ 45.Kf4 Th5 46.Kg3 Tg5+ 47.Kh3 Th5+ 48.Kg2 Th4 49.Tc6+ Kd5 50.Tc7 a5 51.Tc6 e5 52.Txb6 Kc5 53.Tc6+ Kd5 54.Tc4 Th5 55.Kg3 Tg5+ 56.Tg4 Tf5 57.h4 Tf1 58.Kh2 Tf2+ 59.Tg2 Tf4 60.Kh3 e4 61.Tg5+ Kd4 62.dxe4 Tf7 63.Lc6 Ta7 64.Td5+ Kc4 65.Td7 1-0

(240) Hermesmann,Hans (2304) − Gehrke,Rolf (2104) [E81]
1.d4 Sf6 2.c4 g6 3.Sc3 Lg7 4.e4 d6 5.f3 0-0 6.Le3 Sbd7 7.Sh3 c5 8.d5 Se5 9.Sf2 e6 10.Le2 exd5 11.cxd5 a6 12.a4 b6 13.0-0 Te8 14.Dd2 De7 15.Lh6 Df8 16.Lxg7 Kxg7 17.f4 Sed7 18.Lc4 Sg8 19.Tae1 De7 20.Sd3 f6 21.Tf3 h5 22.e5 fxe5 23.fxe5 dxe5 24.Tfe3 Sgf6 25.h3 Dd6 26.Sf2 Lb7 27.Sfe4 Sxe4 28.Sxe4 De7 29.Kh2 Tf8 30.d6 Dd8 31.Le6 Lxe4 32.Txe4 Ta7 33.Dd5 Kh6 34.Td1 Tf2 35.Lxd7 Txd7 36.Dxe5 Df6 37.Dg3 Txb2 38.De3+ Dg5 39.Df3 Tf7 40.Dg3 Tff2 41.Dxg5+ Kxg5 42.d7 Txg2+ 43.Kh1 Th2+ 44.Kg1 Tbg2+ 45.Kf1 Th1+ 0-1

(241) Riesen van,Klaus (2128) − Griwenka,Volker (1916) [A25]
1.c4 e5 2.g3 f5 3.Lg2 Sf6 4.Sc3 Sc6 5.d3 Le7 6.e4 d6 7.Sge2 0-0 8.0-0 fxe4 9.dxe4 De8 10.Sd5 Ld8 11.Lg5 Dh5 12.Lxf6 gxf6 13.b4 Le6 14.b5 Sa5 15.Tc1 b6 16.Se3 Tc8 17.f4 Kh8 18.f5 Lg8 19.Lf3 Dh6 20.Sd5 c6 21.bxc6 Txc6 22.Dd3 Tc5 23.Tc3 Lxd5 24.cxd5 Dg7 25.Tfc1 Dd7 26.Kg2 Le7 27.Lh5 b5 28.Dd2 Txc3 29.Txc3 Kg7 30.g4 Sc4 31.Dc1 h6 32.Th3 Th8 33.Lg6 Dd8 34.Sg3 Db6 35.Sh5+ Kf8 36.Td3 Ld8 37.a4 a6 38.axb5 axb5 39.Tb3 Ke7 40.Sg3 Dc5 41.Dg1 b4 42.De1 Lb6 43.Dxb4 Ta8 44.Dxc5 dxc5 45.h4 Kd6 46.Sh5 Ta2+ 47.Kg3 Ta3 48.Tf3 Txf3+ 49.Kxf3 Sa3 50.Ke2 c4 51.Kd2 La5+ 52.Kc1 c3 53.Le8 Lb6 54.La4 Le3+ 55.Kd1 Ke7 56.Sg3 Lf2 57.Se2 Lxh4 58.Sxc3 Kd6 59.Lb3 Kc5 60.Sa4+ Kd6 61.Sc3 Lf2 62.Kd2 Ld4 63.Se2 Lb6 64.Kd3 Sb5 65.La4 Sd4 66.Sc3 La5 67.Sd1 Lb6 68.Se3 Sf3 69.Sc4+ Kc5 1-0

(242) Vinck,Arne (1673) − Grothkopp,Dietrich (1838) [B12]
1.e4 c6 2.d4 d5 3.e5 Lf5 4.Sc3 e6 5.g4 Lg6 6.Sge2 c5 7.Le3 Sc6 8.h4 h5 9.Sf4 cxd4 10.Sxg6 dxe3 11.Sxh8 exf2+ 12.Kd2 g5 13.Lb5 Lh6 14.Df3 De7 15.Dxf2 gxh4+ 16.Ke2 Lg5 17.gxh5 Sh6 18.Taf1 Sf5 19.Sxf7 Dxf7 20.Ke1 Dxh5 21.Sxd5 0-0-0 22.Lxc6 bxc6 23.Th3 Txd5 24.Tf3 Lf4 25.Dxa7 Txe5+ 26.Kf2 Lg3+ 27.Kg1 Td5 28.Db6 Kd7 29.Db7+ Lc7 30.Tc3 Dg4+ 31.Kh1 De4+ 32.Kg1 Td2 33.Td3+ Txd3 34.cxd3 De3+ 35.Tf2 h3 36.Kf1 Dxd3+ 37.Ke1 De3+ 38.Te2 Dg3+ 39.Kd1 h2 40.Td2+ Sd6 0-1

(243) Assmus,Edgar (1732) − Zimmermann,Manfred (1645) [E81]
1.d4 Sf6 2.c4 g6 3.Sc3 Lg7 4.e4 d6 5.f3 0-0 6.Le3 Sbd7 7.Ld3 e5 8.d5 b6 9.Sge2 De7 10.0-0 a5 11.g4 h5 12.h3 Sc5 13.Lc2 Ld7 14.Kg2 Kh7 15.Dd2 Sg8 16.gxh5 Lh6 17.hxg6+ fxg6 18.Sg1 Dh4 19.Df2 De7 20.Lxh6 Sxh6 21.Sce2 Tf7 22.Dg3 g5 23.Tf2 Tg8 24.Kf1 Tgg7 25.Ke1 Kg8 26.Kd2 b5 27.b3 bxc4 28.bxc4 c6 29.Tb1 cxd5 30.exd5 Df6 31.Tb8+ Tf8 32.Txf8+ Kxf8 33.Sc3 Df4+ 34.Dxf4+ gxf4 35.Sge2 Lf5 36.Se4 Lxe4 37.fxe4 Sg8 38.Th2 Sf6 39.Sc3 Tg3 40.h4 f3 41.Ke1 Sg4 42.Tf2 Sxf2 43.Kxf2 Tg2+ 0-1

(244) Lorenz,Jens (1804) − Biermann,Helge (1726) [E73]
1.d4 Sf6 2.c4 g6 3.Sc3 Lg7 4.e4 d6 5.Le2 0-0 6.Le3 Sbd7 7.g4 e5 8.d5 Sc5 9.Lf3 a5 10.h4 Ld7 11.h5 Dc8 12.h6 Lh8 13.Th4 Se8 14.Sge2 Lf6 15.g5 Le7 16.Sg3 f6 17.Lxc5 fxg5 ½-½

(245) Freitag,Roland (2265) − Kuhn,Gerd (2232) [B10]
1.e4 c6 2.d3 d5 3.Sd2 g6 4.Sgf3 Lg7 5.g3 dxe4 6.dxe4 Sf6 7.Lc4 0-0 8.a4 Sbd7 9.De2 Sc5 10.a5 h6 11.De3 Se6 12.h3 Dc7 13.Sb3 Td8 14.Ld2 Ld7 15.Lc3 b5 16.Lxe6 Lxe6 17.Sc5 Dc8 18.g4 Sh7 19.Lxg7 Kxg7 20.Sd4 Ld7 21.0-0-0 e5 22.Sf3 f6 23.Td6 Sf8 24.Thd1 a6 25.b4 g5 26.h4 Kf7 27.hxg5 hxg5 28.Txf6+ Kxf6 29.Dxg5+ Kf7 30.Sxe5+ Ke8 31.Dh5+
1-0

(246) Hawranke,Dietrich (2073) − Putzbach,Gerd (2170) [D27]
1.d4 d5 2.Sf3 e6 3.c4 dxc4 4.e3 c5 5.Lxc4 Sf6 6.0-0 a6 7.a4 b6 8.Sc3 Lb7 9.De2 Sc6 10.Td1 cxd4 11.exd4 Sb4 12.Lg5 Le7 13.Lxf6 gxf6 14.d5 exd5 15.Td4 0-0 16.Ld3 Te8 17.Lxh7+ Kxh7 18.Th4+ Kg7 19.Sd4 Lc8 20.De3 1-0

(247) Koch,Sören (1913) − Singh,Gurpreet (1487) [C44]
1.e4 e5 2.Sf3 Sc6 3.g3 Sf6 4.d3 Lc5 5.Lg2 d6 6.c3 Lg4 7.h3 Lh5 8.0-0 0-0 9.Sbd2 d5 10.Dc2 Dd7 11.b4 Lb6 12.b5 Se7 13.Sxe5 Dxb5 14.d4 dxe4 15.a4 Da6 16.a5 Lxa5 17.Te1 b6 18.Sxe4 Sxe4 19.Lxe4 Tad8 20.La3 Tfe8 21.Lxh7+ Kh8 22.Lxe7 Txe7 23.g4 f6 24.Ld3 Db7 25.Sg6+ Lxg6 26.Txe7 Le8 27.Tae1 Lc6 28.d5 Lxc3 29.dxc6 Dxc6 30.Dxc3 1-0

(248) Hotze,Kurt (1653) − Tornier,Siegfried (1651) [C50]
1.e4 e5 2.Sf3 Sc6 3.Lc4 Le7 4.c3 Sf6 5.d4 Sxe4 6.dxe5 0-0 7.0-0 d6 8.Ld5 Sc5 9.b4 Se6 10.Lxc6 bxc6 11.Te1 Lb7 12.Le3 Dc8 13.Sd4 dxe5 14.Sf5 Lf6 15.Dg4 Kh8 16.Sd2 c5 17.Se4 Lxe4 18.Dxe4 cxb4 19.cxb4 Sf4 20.Tac1 Dd7 21.Ted1 Da4 22.Lxf4 exf4 23.Dxf4 Tad8 24.Te1 Tfe8 25.Txe8+ Txe8 26.Dxc7 Dxb4 27.Se3 Dd2 28.Td1 Dxd1+ 0-1

(249) Schiller,Thomas (1884) − Riedel,Siegfried (1600) [B06]
1.e4 g6 2.d4 Lg7 3.Sf3 d6 4.h3 Sd7 5.Lc4 e6 6.0-0 Se7 7.De2 a6 8.a4 b6 9.Sc3 Lb7 10.Lg5 h6 11.Lh4 0-0 12.Tad1 De8 13.Sh2 Sc6 14.d5 Sd4 15.Dd2 e5 16.Se2 Sc5 17.Sxd4 exd4 18.f3 Sxa4 19.Dc1 b5 20.La2 f5 21.exf5 gxf5 22.Tfe1 Dh5 23.Lf2 d3 24.c3 Kh8 25.Txd3 Le5 26.Le3 Tg8 27.Kh1 Txg2 28.Kxg2 Tg8+ 29.Sg4 fxg4 30.fxg4 Lc8 31.Ld4 Lxg4 32.Lxe5+ dxe5 33.Kh2 Lf3 34.Txf3 Sxb2 35.De3 Sc4 36.Lxc4 bxc4 37.Dxe5+ 1-0

(250) Iwanow,Thomas (1773) − Basteck,Rainer (1784) [D13]
1.Sf3 d5 2.d4 Sf6 3.c4 c6 4.cxd5 cxd5 5.Sc3 Sc6 6.Lg5 e6 7.e3 Le7 8.Tc1 h6 9.Lh4 0-0 10.Ld3 Ld7 11.0-0 Tc8 12.a3 Se8 13.Lxe7 Dxe7 14.Se5 Sxe5 15.dxe5 a6 16.Se2 Txc1 17.Dxc1 g6 18.Dd2 Sg7 19.Tc1 Tc8 20.Txc8+ Lxc8 ½-½

(251) Shabani,Shaqir (1748) − Kronhof,Holger (1497) [D40]
1.d4 d5 2.c4 e6 3.Sc3 Sf6 4.e3 Le7 5.Sf3 c5 6.Le2 Sc6 7.0-0 0-0 8.a3 cxd4 9.Sxd4 Sxd4 10.Dxd4 dxc4 11.Dxc4 Ld7 12.Da2 Lc6 13.b3 Dc7 14.Lb2 Ld6 15.f4 Se4 16.Tac1 Sxc3 17.Lxc3 Lc5 18.Ld2 Db6 19.Tc3 Ld5 20.Db2 Le7 21.Da2 Lf6 22.Td3 Le4 23.Kf2 Lxd3 24.Lxd3 Tfd8 25.Dc2 g6 26.g3 Tac8 27.Lc4 Dc7 28.Da2 b5 29.Le2 Dc2 30.Dxc2 Txc2 31.La5 Tdc8 32.Kf3 a6 33.h4 ½-½

(252) Gebel,Ralph (1550) − Holzweissig,Hans−Joachim (1642) [A04]
1.Sf3 g6 2.c4 Lg7 3.Sc3 e5 4.e4 d6 5.Le2 Se7 6.d3 0-0 7.Dc2 h6 8.0-0 f5 9.exf5 Lxf5 10.Se4 Dc8 11.Le3 Sbc6 12.a3 a5 13.Tad1 Sd4 14.Sxd4 exd4 15.Lc1 Dd7 16.Lf3 Lg4 17.Lxg4 Dxg4 18.h3 Dd7 19.Db3 c5 20.Dc2 Kh7 21.Ld2 Tf7 22.Dc1 Sg8 23.Lf4 Lf8 24.Lg3 Sf6 25.Tde1 Sxe4 26.Txe4 Te8 27.Tfe1 Txe4 28.Txe4 d5 29.cxd5 ½-½

(253) Knaack,Michael (2125) − Lemke,Detlef (1802) [B21]
1.e4 c5 2.d4 cxd4 3.c3 d3 4.Lxd3 Sc6 5.c4 d6 6.Sc3 g6 7.h3 Lg7 8.Sf3 Sf6 9.Le3 Sd7 10.Tc1 0-0 11.0-0 Sde5 12.Sxe5 Sxe5 13.f4 Sxd3 14.Dxd3 Ld7 15.b3 Lc6 16.Tcd1 Da5 17.Ld4 Lxd4+ 18.Dxd4 ½-½

(254) Stier,Uwe (1726) − Tente,Günther (1440) [A03]
1.f4 d5 2.Sf3 Sf6 3.e3 Lf5 4.d4 Sbd7 5.Le2 e6 6.0-0 Le7 7.c4 c5 8.Sc3 0-0 9.cxd5 exd5 10.a3 Se4 11.Sxd5 cxd4 12.Sxe7+ Dxe7 13.Sxd4 Le6 14.Lf3 Lc4 15.Te1 f5 16.Ld2 Sxd2 17.Dxd2 Sc5 18.Db4 La6 19.Tac1 Tac8 20.Ld5+ Kh8 21.Se6 Df7 22.Txc5 Tfe8 23.Tec1 b6 24.Tc7 Txc7 25.Txc7 Dh5 26.Dd4 1-0

(255) Kehr,Hans−Joachim (1844) − Dangelowski,Peter (1735) [B52]
1.e4 c5 2.Sf3 d6 3.Lb5+ Ld7 4.Lxd7+ Dxd7 5.0-0 Sc6 6.c3 e6 7.d4 d5 8.Sbd2 cxd4 9.cxd4 dxe4 10.Sxe4 b6 11.Le3 Ld6 12.Da4 Tc8 13.Tac1 Sge7 14.Tfd1 0-0 15.Db5 Sd5 16.De2 Sf4 17.Dd2 Sd5 18.g3 Le7 19.a3 Lf6 20.Lg5 De7 21.Sxf6+ Sxf6 22.Df4 Tfe8 23.Se5 Sa5 24.Sg4 Txc1 25.Txc1 Sd5 26.Lxe7 Sxf4 27.gxf4 f5 28.Se5 1-0

(256) Olschok,Jürgen (1797) − Schmoll,Peter (1538) [C21]
1.e4 e5 2.d4 exd4 3.c3 dxc3 4.Lc4 c2 5.Dxc2 Sc6 6.Sf3 h6 7.0-0 Ld6 8.e5 Lc5 9.Lxf7+ Kxf7 10.Dxc5 d6 11.exd6 Dxd6 12.Dxd6 cxd6 13.Lf4 d5 14.Sc3 Sge7 15.Tfe1 a6 16.Se5+ Sxe5 17.Lxe5 Le6 18.Lxg7 Sf5 19.Lxh8 Txh8 20.a3 Sh4 21.Tad1 Tg8 22.Txe6 Txg2+ 23.Kf1 Kxe6 24.Txd5 Txh2 25.Th5 Th1+ 26.Ke2 Th3 27.Txh6+ Kf5 28.Th7 Sg2 29.Txh3 Sf4+ 30.Ke3 Sxh3 31.Sa4 b5 32.Sc5 a5 33.Sb3 b4 34.a4 Sf4 35.Sxa5 Sd5+ 36.Kd4 Sb6 37.b3 Kf4 38.Kc5 Sd7+ 39.Kxb4 Kf3 40.Sc6 Kxf2 41.a5 Ke3 42.Kb5 1-0

(257) Ridinger,Peter (2047) − Heroiu,Alexandru (2013) [B07]
1.e4 d6 2.d4 Sf6 3.Sc3 g6 4.g3 Lg7 5.Lg2 0-0 6.Sge2 c6 7.a4 Dc7 8.h3 e5 9.0-0 Sbd7 10.Le3 Te8 11.Dd2 Sb6 12.b3 Sbd7 13.Tad1 Da5 14.g4 Sf8 15.Sg3 Se6 16.Sce2 Dxd2 17.Txd2 Sd7 18.d5 cxd5 19.Txd5 Lf8 20.Sc3 Sf6 21.Td2 a6 22.Tfd1 h6 23.Sge2 Kg7 24.Sd5 Sxd5 25.Txd5 Sc7 26.T5d2 Ld7 27.Lb6 Tac8 28.Sc1 Se6 29.Sd3 Lc6 30.Kh2 Sg5 31.f3 f5 32.h4 Sf7 33.gxf5 gxf5 34.Lh3 Ld7 35.Sb2 Le7 36.exf5 Kf6 37.Sc4 Lxf5 38.Lxf5 Kxf5 39.Se3+ Ke6 40.Kh3 Tc3 41.Sd5 Txf3+ 42.Kg4 e4 43.Sc7+ Kd7 44.Sxe8 Kxe8 45.Td4 Se5+ 46.Kh5 Tf5+ 47.Kxh6 Lf8+ 48.Kh7 Tf7+ 49.Kg8 Tg7+ 0-1

(258) Möller,Peter (1530) − Aleanakian,Gabriel (1618) [B20]
1.e4 c5 2.d3 Sc6 3.Sf3 Sf6 4.Le2 d5 5.exd5 Sxd5 6.Ld2 Db6 7.Dc1 Lg4 8.Sc3 e6 9.Se4 Lxf3 10.Lxf3 Sd4 11.Ld1 Le7 12.c3 Sc6 13.Lb3 Da6 14.Dc2 Se5 15.c4 Sf6 16.La4+ Sc6 17.Sxf6+ Lxf6 18.Lb5 Db6 19.Tb1 0-0 20.Lxc6 Dxc6 21.0-0 Tfd8 22.Lc3 Lxc3 23.Dxc3 Td4 24.Tbd1 Tad8 25.Td2 e5 26.f3 f5 27.Te1 Dd6 28.Tde2 Te8 29.Td2 e4 30.fxe4 fxe4 31.Tde2 Txd3 32.Dc2 Dd4+ 33.Kh1 e3 34.Da4 Ta8 35.Db5 Td2 36.Txe3 Dxe3 37.Tg1 Tad8 38.Da4 De2 39.h3 Td1 40.Dxa7 Txg1+ 41.Kxg1 Td1+ 42.Kh2 De5+ 0-1

(259) Metzner,Arne (1618) − Hofschroer,Joachim (1563) [B40]
1.e4 c5 2.Sf3 e6 3.c3 a6 4.d4 cxd4 5.cxd4 d6 6.Le2 Sf6 7.Sc3 Le7 8.0-0 0-0 9.Dc2 Dc7 10.Lg5 Sbd7 11.Ld3 g6 12.Dd2 Te8 13.h3 b6 14.Tac1 Dd8 15.e5 dxe5 16.dxe5 Sh5 17.Lxe7 Dxe7 18.Le4 Tb8 19.Lc6 Td8 20.Dh6 Df8 21.Dxf8+ Kxf8 22.Sg5 Sxe5 23.Le4 Sf6 24.Lb1 Lb7 25.Sce4 Sxe4 26.Sxe4 Td4 27.f3 Tbd8 28.Sc3 f6 29.Tfd1 Ke7 30.Txd4 Txd4 31.Td1 Txd1+ 32.Sxd1 a5 33.Sc3 La6 34.b3 b5 35.Kf2 b4 36.Sa4 Ld3 37.Lxd3 Sxd3+ 38.Ke3 Sc1 39.Kd2 Sxa2 40.Kc2 Kd6 41.Kb2 Sc3 42.Sxc3 bxc3+ 43.Kxc3 Kc5 44.f4 e5 0-1

(260) Szudra,Heinz−Werner (2061) − Hadlich,Winfried (1851) [A18]
1.c4 Sf6 2.Sc3 e6 3.e4 Lb4 4.e5 Lxc3 5.bxc3 Sg8 6.Dg4 Kf8 7.d4 c5 8.Sf3 d6 9.exd6 Dxd6 10.Lf4 Dc6 11.Dg3 Sd7 12.Ld6+ Se7 13.Lxe7+ Kxe7 14.Dxg7 De4+ 15.Le2 Tf8 16.Dg5+ f6 17.De3 Dg4 18.0-0 Tg8 19.g3 b6 20.Tfe1 Lb7 21.d5 Dh3 22.Lf1 Dg4 23.Ld3 Dh3 24.Dxe6+ Dxe6 25.Txe6+ Kf7 26.Tae1 Tge8 27.Lxh7 Sf8 28.Txe8 Txe8 29.Lg8+ Kxg8 30.Txe8 Kf7 31.Tb8 La6 32.Sd2 Sd7 33.Ta8 Ke7 34.Txa7 Lc8 35.h4 Kd6 36.h5 b5 37.h6 b4 38.cxb4 cxb4 39.h7 Se5 40.Se4# 1-0

(261) Homm,Marc−Michael (1889) − Carl,Jan−Frederik (1746) [A03]
1.f4 d5 2.Sf3 Sf6 3.b3 g6 4.Lb2 Lg7 5.e3 0-0 6.Le2 b6 7.0-0 Lb7 8.De1 Sbd7 9.Dh4 e6 10.d3 Sh5 11.Lxg7 Dxh4 12.Sxh4 Sxg7 13.Sd2 Sf5 14.Sxf5 exf5 15.Lf3 Sf6 16.c4 Tfe8 17.Tfe1 Te7 18.h3 h5 19.g3 Tae8 20.Kf2 Kg7 21.Tad1 c5 22.a3 dxc4 23.Lxb7 Txb7 24.Sxc4 Td8 25.Se5 Sd7 26.Sf3 f6 27.d4 Sf8 28.dxc5 Txd1 29.Txd1 bxc5 30.Sd2 Kf7 31.Tc1 Sd7 32.Tc3 Ke6 33.Ke2 Tc7 34.Td3 Sb6 35.Tc3 Kd5 36.Kd3 Te7 37.Sf3 Kd6 38.Kd2 Sd5 39.Td3 Ke6 40.Ke2 Tg7 41.Sh4 Sb6 42.Kd2 g5 43.Td6+ Kxd6 44.Sxf5+ Kd5 45.Sxg7 Ke4 46.Sxh5 Sd5 47.fxg5 fxg5 48.h4 g4 49.Sg7 Sxe3 50.h5 Sd5 51.h6 Sf6 52.Kc3 Kd5 53.Sh5 Sh7 54.Sf4+ Ke4 55.Kc4 Kf5 56.Kxc5 Kg5 57.Kb5 Kxh6 58.Ka6 Sf6 59.Kxa7 Se4 60.Se2 Kg5 61.b4 Kf5 62.b5 Sc5 63.b6 Ke4 64.Sf4 Kf3 65.Sh5 1-0

(262) Stoephasius,Christian (1000) − Sengbusch,Gerhard (1368) [C50]
1.e4 e5 2.Sf3 Sc6 3.Lc4 h6 4.d3 a6 5.Sc3 Sf6 6.b3 Lb4 7.Ld2 d6 8.a3 Lxc3 9.Lxc3 b5 10.Ld5 Sxd5 11.exd5 Se7 12.d4 Sxd5 13.Lb2 Lg4 14.dxe5 0-0 15.Dxd5 Te8 16.0-0-0 Le6 17.De4 d5 18.De3 c6 19.Sd4 Dc8 20.Sxe6 Txe6 21.b4 a5 22.Lc3 axb4 23.Lxb4 Da6 24.g4 Tae8 25.Ld6 Txd6 26.f4 Tde6 27.The1 Ta8 28.f5 Tee8 29.Td3 Da4 30.g5 Dh4 31.Tg1 hxg5 32.Dxg5 Dxg5+ 33.Txg5 Txe5 34.Tdg3 g6 35.fxg6 Txg5 36.Txg5 Txa3 37.h4 fxg6 38.h5 Tc3 39.Kb2 d4 40.Txg6+ Kh7 41.Td6 c5 42.Td5 Kh6 43.Tf5 Tc4 44.Kb1 Tb4+ 45.Kc1 c4 46.Kd2 Tb2 47.Td5 d3 48.Kc3 Txc2+ 49.Kd4 b4 50.Ke3 b3 51.Tb5 b2 52.Kf4 Tf2+ 53.Kg4 Tg2+ 54.Kh4 Th2+ 55.Kg4 d2 56.Tb6+ Kh7 57.Kg5 Txh5+ 58.Kxh5 d1D+ 59.Kg5 Dg1+
0-1

1.Runde 11.08.2005

(1) Bokelbrink,Uwe − Lingnau,Diethardt [B53]
1.e4 c5 2.Sf3 d6 3.d4 cxd4 4.Dxd4 Sc6 5.Lb5 Dd7 6.Da4 a6 7.Sc3 Tb8 8.Lxc6 bxc6 9.e5 d5 10.0-0 e6 11.a3 Se7 12.Dg4 Sf5 13.Sh4 Sh6 14.Dg3 a5 15.b3 La6 16.Te1 Sf5 17.Sxf5 exf5 18.e6 Dd8 19.e7 Lxe7 20.Dxg7 Kd7 21.Dxf7 Df8 22.De6+ Kd8 23.Dxc6 Lb7 24.Db6+ 1-0

(2) Schmidt,Karl−Heinz − Freitag,Roland [C17]
1.e4 e6 2.d4 d5 3.Sc3 Lb4 4.e5 c5 5.a3 La5 6.b4 cxd4 7.Sb5 Lc7 8.f4 Ld7 9.Sf3 Lxb5 10.Lxb5+ Sd7 11.Sxd4 a6 12.Le2 Se7 13.Le3 Sb6 14.Lf2 Dd7 15.Ld3 Sc4 16.Dc1 Tc8 17.a4 Ld8 18.0-0 g6 19.g4 h5 20.f5 exf5 21.gxf5 Sxe5 0-1

(3) Nonnenmacher,Thomas − Oelrichs,Manfred [A86]
1.c4 g6 2.Sc3 f5 3.g3 Sf6 4.Lg2 Lg7 5.d4 c6 6.d5 0-0 7.Sh3 d6 8.0-0 e5 9.dxe6 Lxe6 10.Dd3 Dd7 11.Lf4 d5 12.Tad1 dxc4 13.Dc2 Sd5 14.Sxd5 cxd5 15.Sg5 Kh8 16.Sxe6 Dxe6 17.Lxd5 Db6 18.Dxc4 Sa6 19.Le3 Db4 20.Dxb4 Sxb4 21.Lc5 1-0

(4) Dangelowski,Peter − Putzbach,Gerd [D00]
1.d4 d5 2.Lf4 c6 3.c3 g6 4.Sd2 Sf6 5.h3 Lg7 6.Sgf3 h6 7.e3 g5 8.Lg3 Lf5 9.Le2 Sbd7 10.Se5 Se4 11.Sxe4 Lxe4 12.Sxd7 Dxd7 13.f3 Lg6 14.Ld3 De6 15.Kf2 f5 16.Dc2 0-0-0 17.The1 Df7 18.Kg1 e6 19.Da4 a6 20.Lxa6 f4 21.exf4 gxf4 22.Lh4 Td6 23.Lf1 Kb8 24.Dd1 Te8 25.Ld3 e5 26.dxe5 Lxe5 27.Dc2 Tde6 28.Lf2 Lxd3 29.Dxd3 Dg7 30.Lb6 Ld4+ 0-1

(5) Kuhn,Gerd − Holzweissig,Hans−Joachim [B06]
1.d4 g6 2.e4 Lg7 3.c3 c6 4.Ld3 d5 5.Sd2 Sd7 6.e5 e6 7.Sdf3 c5 8.Lg5 Db6 9.Dd2 c4 10.Lb1 Se7 11.Se2 h6 12.Lxe7 Kxe7 13.Sf4 Sf8 14.h4 Ld7 15.Th3 Kd8 16.Tg3 Le8 17.Sh5 Tg8 18.Sxg7 Txg7 19.Lc2 Kc7 20.Tb1 Tc8 21.Dxh6 Tg8 22.h5 Kb8 23.Df4 Th8 24.h6 Dd8 25.Kd2 Sh7 26.Th1 Ka8 27.Sg5 Sxg5 28.Dxg5 Dxg5+ 29.Txg5 Kb8 30.Tg3 Kc7 31.Tf3 Kd8 32.g4 Ke7 33.Tf6 b5 34.a3 a5 35.h7 Tb8 36.Tf3 b4 37.axb4 axb4 38.Tfh3 Kf8 39.f4 Ld7 40.Ta1 b3 41.Lb1 Kg7 42.Ta7 Tbd8 43.f5 exf5 44.gxf5 gxf5 45.Tg3+ Kxh7 46.Txd7 Kh6 47.Txf7 Thg8 48.Th3+ Kg5 49.Txf5+ Kg4 50.Tff3 Th8 51.Lf5+ Kg5 52.Thg3+ Kh6 53.Tg6+ 1-0

(6) Grothkopp,Dietrich − Menk,Rolf [A85]
1.d4 g6 2.c4 f5 3.Sf3 Sf6 4.Sc3 Lg7 5.e3 0-0 6.Le2 d6 7.Db3 e6 8.Ld2 De7 9.Tc1 c5 10.0-0 b6 11.Tfd1 Sc6 12.Le1 Sd8 13.h3 Sf7 14.Sd2 e5 15.d5 e4 16.Scb1 g5 17.Sf1 f4 18.Sh2 f3 19.Lf1 g4 20.Lc3 fxg2 21.Lxg2 gxh3 22.Lf1 Se5 0-1

(7) Besenthal,Klaus−Günther − Jürs,Jürgen [B07]
1.e4 d6 2.d4 Sf6 3.Sc3 c6 4.Le2 Da5 5.f3 e5 6.Le3 Sbd7 7.Dd2 b5 8.Sh3 b4 9.Sd1

c5 10.d5 La6 11.Lxa6 Dxa6 12.Lg5 Le7 13.Se3 g6 14.Kf2 h6 15.Lxf6 Sxf6 16.Thc1 0-0 17.a3 Db5 18.axb4 cxb4 19.De2 Dxe2+ 20.Kxe2 a5 21.Sc4 a4 22.Sb6 Ta6 23.Sxa4 Tfa8 24.b3 Sd7 25.Tab1 Ld8 26.c3 bxc3 27.Txc3 La5 28.Tc6 Lb4 29.Txa6 Txa6 30.Sf2 Sc5 31.Sd3 Sxa4 32.Sxb4 Sc3+ 33.Kd3 Sxb1 34.Sxa6 Sa3 35.Sc7 Kf8 36.Kc3 Ke7 37.Kb2 Kd7 38.Kxa3 Kxc7 39.Ka4 Kb6 40.b4 Ka6 41.b5+ Kb6 42.Kb4 f5 43.Ka4 f4 44.h4 1-0

(8) Draeger,Klaus − Jacoby,Gisbert [C21]
1.e4 e5 2.d4 exd4 3.c3 d5 4.exd5 Dxd5 5.cxd4 Sc6 6.Sf3 Lg4 7.Sc3 Lb4 8.a3 Lxc3+ 9.bxc3 Sf6 10.Le2 Se4 11.Dc2 0-0 12.0-0 Tfe8 13.Tb1 Sxc3 14.Dxc3 Txe2 15.Dd3 Lxf3 16.Tb5 Dd7 17.Dxf3 Sxd4 18.Dxb7 Dxb5 19.Dxa8+ Te8 20.Dxa7 Se2+ 21.Kh1 Sg3+ 22.hxg3 Dxf1+ 0-1

(9) Hawranke,Dietrich − Haack,Stefan [D09]
1.d4 d5 2.Sf3 Sc6 3.c4 e5 4.dxe5 d4 5.g3 Lg4 6.Lg2 Sge7 7.h3 Lxf3 8.Lxf3 Tb8 9.0-0 Sxe5 10.Lg2 Dd7 11.Db3 S7c6 12.Td1 De6 13.Lf4 Ld6 14.Sa3 0-0 15.Sb5 Dxc4 16.Dxc4 Sxc4 17.Lxd6 cxd6 18.b3 Sb6 19.Sxd4 Sxd4 20.Txd4 d5 21.Tc1 Tfe8 22.e3 Kf8 23.Lxd5 Sxd5 24.Txd5 Te7 25.Tdc5 Td7 26.Tc8+ Txc8 27.Txc8+ Ke7 28.Tc2 Ke6 29.Kg2 g6 30.Kf3 Kf5 31.e4+ Ke5 32.Ke3 Ke6 33.f4 h5 34.g4 hxg4 35.hxg4 f5 36.gxf5+ gxf5 37.Th2 fxe4 38.Kxe4 Kf6 39.Th6+ Kg7 40.Th5 Kf6 41.Tf5+ Ke6 42.Te5+ Kf6 43.Ta5 a6 44.Tf5+ Ke6 45.Th5 Kf6 46.Th6+ Kg7 47.Tb6 Kf7 48.a4 Kg7 49.Kf5 Tf7+ 50.Kg5 Tc7 51.Kf5 Kf7 52.Ke5 Td7 53.a5 Ke7 54.Th6 Kf8 55.f5 Tc7 56.b4 Te7+ 57.Kd5 Tf7 58.f6 1-0

(10) Olschok,Jürgen − Weiss,Siegfried [B41]
1.e4 e6 2.d4 c5 3.Sf3 cxd4 4.Sxd4 a6 5.Le2 Sf6 6.Dd3 d6 7.Sc3 Sbd7 8.Le3 Sc5 9.Dd2 Scxe4 10.Sxe4 Sxe4 11.Dd3 d5 12.Sb3 Le7 13.f3 Sd6 14.Sd2 b5 15.a4 Ld7 16.axb5 Lxb5 17.Db3 Lxe2 18.Kxe2 0-0 19.Ta4 Sf5 20.Lf2 Dd6 21.Tha1 Tab8 22.Dd3 Dxh2 23.Tg4 De5+ 24.Kf1 Txb2 25.Te1 Dc7 26.Tc1 Tc8 27.c3 h5 28.Ta4 Lg5 29.Tc2 Txc2 30.Dxc2 Dh2 31.g4 Se3+ 0-1

(11) van Riesen,Klaus − Stubbe,Werner [B07]
1.e4 d6 2.d4 Sf6 3.Sc3 c6 4.Le3 Da5 5.Dd2 Sg4 6.Lf4 e5 7.Lg3 exd4 8.Dxd4 Db6 9.Dd2 Sd7 10.Le2 Sde5 11.h3 Sf6 12.f4 Sg6 13.0-0-0 Le7 14.h4 Lg4 15.Lxg4 Sxg4 16.h5 Sf8 17.Te1 0-0-0 18.De2 Sh6 19.Lf2 Da5 20.Ld4 Se6 21.Le3 The8 22.Ld2 Lf6 23.Kb1 Dc7 24.g4 Kb8 25.g5 Lxc3 26.Lxc3 Sg8 27.Sh3 f6 28.g6 hxg6 29.hxg6 Sc5 30.Dc4 b5 31.Dd4 Sa4 32.Ld2 c5 33.Dd5 Sb6 34.Db3 Dc6 35.Sf2 Sc4 36.Lc1 Td7 37.f5 Se7 38.Dc3 Sc8 39.b3 Se5 40.Lf4 b4 41.Dg3 Sb6 42.Sd3 a5 43.Sxe5 dxe5 44.Lc1 Ted8 45.Df3 a4 46.Td1 axb3 47.axb3 Kb7 48.Txd7+ Dxd7 49.Df2 Kc6 50.De1 De7 51.Th2 c4 52.Td2 Ta8 53.bxc4 Sxc4 54.Td3 Ta4 55.Df2 Sd6 56.Td5 Sb5 57.Lb2 Sc3+ 58.Kc1 Sxd5 59.exd5+ Kxd5 60.Db6 Dc5 61.Dd8+ Dd6 62.Dg8+ Kc6 63.Dxg7 e4 64.Df7 Df4+ 65.Kd1 Df3+ 66.Ke1 Dh1+ 67.Kd2 Dh6+ 68.Ke2 Dh5+ 69.Ke1 Dh1+ 70.Ke2 Dg2+ 71.Kd1 Ta6 ½-½

(12) Retzlaff,Wolfgang − Wolff,Stefan [A40]
1.d4 e6 2.c4 b6 3.Sc3 Lb7 4.e4 Lb4 5.Ld3 f5 6.d5 De7 7.De2 fxe4 8.Lxe4 Sf6 9.Lg5 exd5 10.Lxd5 Dxe2+ 11.Kxe2 Sxd5 12.Sxd5 Lxd5 13.cxd5 0-0 14.Td1 Sa6 15.a3 Ld6 16.Sf3 Tae8+ 17.Le3 Sc5 18.Td4 Sb3 19.Td3 Sa5 20.Sd2 Sb7 21.Sf3 a5 22.Thd1 Sc5 23.Td4 Se4 24.Kd3 Sf6 25.h3 Lc5 26.Tc4 Lxe3 27.fxe3 Sxd5 28.e4 Sf4+ 0-1

(13) Jarnuczak,Detlev − Hotze,Kurt [D38]
1.d4 Sf6 2.Sf3 d5 3.c4 e6 4.Sc3 Lb4 5.Lg5 c5 6.dxc5 Da5 7.Ld2 Dxc5 8.cxd5 0-0 9.dxe6 Lxe6 10.a3 Lxc3 11.Lxc3 Sc6 12.Lxf6 gxf6 13.Dc1 Dh5 14.Df4 Dg6 15.h4 Tfd8 16.h5 Dc2 17.Dxf6 Tac8 18.h6 Kf8 19.Dc3 Da4 20.Th4 Dxh4 21.Sxh4 Sd4 22.Tc1 Txc3 23.Txc3 Lb3 24.f3 La4 25.g4 Te8 26.Tc4 Sc2+ 27.Kf2 b5 28.Tc3 Sa1 29.e4 Td8 30.Sf5 a5 31.Tc7 Sb3 32.Tb7 Sc5 33.Tb6 Se6 34.Lxb5 Td2+ 35.Ke3 1-0

(14) Himmelstaub,Werner − Homm,Marc−Michael [B33]
1.e4 c5 2.Sf3 Sc6 3.d4 cxd4 4.Sxd4 Sf6 5.Sc3 e5 6.Sf3 Lb4 7.Ld3 d5 8.Lg5 d4 9.a3 La5 10.b4 Sxb4 11.axb4 Lxb4 12.0-0 Lxc3 13.Tb1 Dd6 14.Lb5+ Sd7 15.Lxd7+ Kxd7 16.Tb5 f6 17.Td5 Dxd5 18.exd5 fxg5 19.Sxe5+ Kc7 20.d6+ Kxd6 21.Sf7+ Ke7 22.Sxh8 Le6 23.Df3 Tb8 24.Dg3 Txh8 25.Dc7+ Kf6 26.Dxb7 a5 27.f4 g4 28.Db5 Lf5 29.De5+ Kg6 30.Tb1 Tf8 31.Tb7 Tf6 32.De7 Kh5 33.Dxg7 1-0

(15) Atri,Jamshid − Stier,Uwe [B07]
1.e4 d6 2.d4 Sf6 3.Sc3 g6 4.Lg5 Lg7 5.e5 dxe5 6.dxe5 Sfd7 7.e6 fxe6 8.Lc4 Sb6 9.Dxd8+ Kxd8 10.0-0-0+ Ke8 11.Lb3 c6 12.Sf3 h6 13.Lh4 g5 14.Lg3 Sd5 15.Se4 b6 16.h4 g4 17.Se5 Tg8 18.Kb1 h5 19.The1 Lh6 20.Sd3 a5 21.a3 Tf8 22.Sg5 Lxg5 23.hxg5 Tg8 24.c4 Txg5 25.cxd5 exd5 26.Lh4 Tg7 27.Te5 Th7 28.Tde1 Ta7 29.Sf4 La6 30.Lc2 1-0

(16) Singh,Gurpreet − Knecht,Guntram [B41]
1.e4 c5 2.Sf3 e6 3.d4 cxd4 4.Sxd4 a6 5.a4 Sf6 6.Sc3 Dc7 7.Le2 Lb4 8.Dd3 Sxe4 9.Dxe4 Lxc3+ 10.Kf1 d5 11.Dd3 Lb4 12.c3 Ld6 13.g3 0-0 14.Kg2 Sd7 15.Te1 b6 16.Ld1 Sc5 17.De2 e5 18.Sf3 Lb7 19.Kg1 e4 20.Sd4 Dd7 21.Dh5 f5 22.Le3 Sd3 23.Te2 f4 24.gxf4 Lxf4 25.Td2 Tf6 26.Lxf4 Sxf4 27.Dh4 Taf8 28.Lg4 Dd6 29.Tf1 Th6 30.Dg3 Tg6 31.Kh1 h5 32.Le6+ Kh8 33.Dh4 Sxe6 0-1

(17) Jahncke,Giso − Tornier,Siegfried [C87]
1.e4 e5 2.Sf3 Sc6 3.Lb5 d6 4.0-0 a6 5.La4 Sf6 6.Te1 Le7 7.h3 0-0 8.c3 Ld7 9.d4 b5 10.Lc2 Dc8 11.Sbd2 h6 12.Sf1 Te8 13.Sg3 Lf8 14.Sh4 Tb8 15.Shf5 Se7 16.Sxe7+ Txe7 17.f4 Lxh3 18.gxh3 Dxh3 19.Sf5 Sg4 20.Sxe7+ Lxe7 21.Te2 Lh4 22.Df1 Dxf1+ 23.Kxf1 h5 24.Ld2 Lg3 25.fxe5 dxe5 26.Kg2 Lf4 27.Lxf4 exf4 28.Kf3 g5 29.Th1 Sf6 30.e5 Te8 31.exf6 g4+ 32.Kf2 1-0

(18) Ehrlich,Sven − Meyerhold,Sven [A35]
1.Sf3 c5 2.c4 g6 3.d4 Lg7 4.Sc3 cxd4 5.Sxd4 Sc6 6.Sb3 Sf6 7.g3 d6 8.Lg2 0-0 9.0-0 Le6 10.Sd4 Sxd4 11.Dxd4 Dc8 12.b3 Sd5 13.Sxd5 Lxd5 14.Dxd5 Lxa1 15.Le3 Lg7 16.Db5 Dc7 17.Dxb7 Dxb7 18.Lxb7 Tab8 19.Lc6 Tbc8 20.Le4 Tc7 21.Tb1 e6 22.Kf1 Td8 23.a3 d5 24.Ld3 dxc4 25.Lxc4 Ld4 26.Td1 Tcd7 27.Lg5 Lg7 28.Ld3 Tb8 29.Tb1 Td5 30.Ld2 e5 31.f3 Kh8 32.b4 f5 33.Le3 Td7 34.a4 e4 35.Lb5 Te7 36.Lc5 Tf7 37.Lc4 Td7 ½-½

(19) Koester,Gerhard − Niemann,Jens [B25]
1.e4 c5 2.Sc3 d6 3.g3 Sf6 4.Lg2 g6 5.d3 Lg7 6.f4 Sc6 7.Sf3 0-0 8.0-0 a6 9.Se2 Db6 10.Kh1 e5 11.c3 Le6 12.Dc2 Tad8 13.h3 Dc7 14.Sh4 exf4 15.gxf4 Sh5 16.f5 Lc8 17.fxg6 fxg6 18.Lg5 Lf6 19.Dd2 De7 20.Sf3 Lxg5 21.Sxg5 De5 22.De3 h6 23.Sf3 Dg7 24.d4 b6 25.b4 cxd4 26.cxd4 b5 27.Tac1 Lb7 28.a3 Kh7 29.d5 Se5 30.Sxe5 Txf1+ 31.Lxf1 dxe5 32.Lg2 Td7 33.Db6 Sf6 34.Sg3 Se8 35.Se2 Sd6 36.Tc3 Sc4 37.De6 Te7 38.Dg4 Dg8 39.Sc1 Lc8 40.Dg3 Dg7 41.Sd3 Df6 42.Sb2 Sxb2 43.Txc8 Sc4 44.Tc6 Sd6 45.Txa6 Sxe4 46.Txf6 Sxg3+ 47.Kh2 Sf5 48.Tb6 Sd4 49.Le4 Sf5 50.Txb5 Sd6 51.Ld3 e4 52.Le2 Sxb5 53.Lxb5 e3 54.Le2 Tf7 55.Kg3 Ta7 56.Kf3 Txa3 57.d6 Ta8 58.d7 Td8 59.Lb5 e2 60.Kxe2 Kg7 61.Ke3 Kf6 62.Ke4 Ke7 63.Ke5 Tb8 64.Ld3 Txb4 65.Lxg6 Kxd7 66.Kf6 Kd6 67.Kg7 Th4 68.Lf5 Ke5 69.Kg6 ½-½

(20) Otto,Andreas − Dörge,Olaf [B21]
1.e4 c5 2.d4 cxd4 3.c3 dxc3 4.Sxc3 d6 5.Lc4 e6 6.Sf3 Sf6 7.0-0 Le7 8.Dc2 0-0 9.h3 Sc6 10.Td1 Sb4 11.Db3 d5 12.exd5 exd5 13.Lxd5 Sbxd5 14.Sxd5 Sxd5 15.Dxd5 Dxd5 16.Txd5 Le6 17.Tb5 b6 18.Se5 Lc5 19.Le3 Ld6 20.Tc1 a6 21.Txb6 Lxe5 22.f4 Lf6 23.g4 h6 24.f5 Lxa2 25.Tcc6 a5 26.Lf2 Tfc8 27.Txc8+ Txc8 28.Tb5 a4 29.h4 Lb3 30.g5 hxg5 31.hxg5 Lxg5 32.Ld4 Tc2 33.Tb8+ Kh7 34.Tb4 Tc4 35.Txc4 Lxc4 36.Kf2 Lf6 0-1

(21) Woynowski,Manfred − Zimmermann,Manfred [E87]
1.d4 Sf6 2.c4 g6 3.Sc3 Lg7 4.e4 d6 5.f3 0-0 6.Le3 e5 7.d5 Sh5 8.g4 Sf6 9.Dd2 Sbd7 10.Sge2 b6 11.Sg3 Kh8 12.Lh6 Lxh6 13.Dxh6 Sg8 14.Dd2 Kg7 15.0-0-0 a5 16.Ld3 Sc5 17.h4 h6 18.Kb1 Se7 19.b3 Ld7 20.Lc2 De8 21.Tdg1 b5 22.cxb5 Lxb5 23.f4 a4 24.b4 Sb7 25.f5 Sg8 26.g5 h5 27.Th2 c5 28.dxc6 Lxc6 29.Tf2 Dd7 30.Sd5 Lxd5 31.exd5 Db5 32.Ka1 Db6 33.Tgf1 Tac8 34.fxg6 fxg6 35.Se4 Txf2 36.Txf2 Tc4 37.a3 Se7 38.De2 Dd4+ 39.Ka2 Sxd5 40.Ld3 Tc1 41.Db2 Sc3+ 42.Sxc3 Txc3 43.Tc2 Dd5+ 0-1

(22) Marx,Alexander − Nielsen,Jörg [E92]
1.d4 Sf6 2.c4 g6 3.Sc3 Lg7 4.e4 d6 5.Sf3 0-0 6.Le2 e5 7.dxe5 dxe5 8.Dxd8 Txd8 9.Lg5 c6 10.0-0 h6 11.Lh4 Te8 12.Lg3 Sh5 13.Tad1 Sxg3 14.hxg3 Sa6 15.Se1 Sc5 16.b4 Se6 17.c5 a5 18.b5 Sxc5 19.a4 Le6 20.Sd3 Sb3 21.Sb2 Tad8 22.Sc4 Lxc4 23.Lxc4 Sd2 24.bxc6 bxc6 25.Le2 Sxf1 26.Kxf1 Txd1+ 27.Lxd1 Lf8 28.Lc2 Lb4 29.Sd1 Td8 30.Se3 Td2 31.Lb3 Tb2 32.Lc2 Lc5 0-1

(23) Koch,Sören − Huljus,Reinhard [C77]
1.e4 e5 2.Sf3 Sc6 3.Lb5 a6 4.La4 Sf6 5.d3 d6 6.c3 Le7 7.0-0 0-0 8.Te1 b5 9.Lc2 Sd7 10.Sbd2 Lf6 11.Sf1 Sb6 12.Le3 a5 13.Sg3 g6 14.h3 Lg7 15.Lg5 De8 16.Dd2 a4 17.Ld1 f6 18.Le3 Le6 19.Lxb6 cxb6 20.d4 Se7 21.Lc2 Tf7 22.Ted1 Db8 23.dxe5 dxe5 24.Dd6 Lc4 25.Dxb8+ Txb8 26.b3 axb3 27.axb3 Le6 28.Td6 Lc8 29.Ld3 Kh8 30.Lxb5 Sg8 31.Td8 Tf8 32.Tad1 Lb7 33.Txb8 Txb8 34.Td6 La8 35.Sd2 Lf8 36.Te6 Kg7 37.Te8 Ld6 38.Txb8 Lxb8 39.Sc4 Lc7 40.f3 Se7 41.Kf2 Kf7 42.Sf1 f5 43.exf5 gxf5 44.Sfe3 h5 45.Ke2 f4 46.Sd1 Kf6 47.Sf2 Kf5 48.Sd2 Ke6 49.Lc4+ Kf5 50.Ld3+ Kg5 51.Le4 Lxe4 52.Sfxe4+ Kf5 53.Sc4 Sc8 54.Kd3 b5 55.Sa3 Sd6 56.Sxd6+ Lxd6 57.Sxb5 Lb8 58.b4 Kg5 59.c4 Kh4 60.Ke2 Kg3 61.Kf1 e4 62.fxe4 f3 63.gxf3 Kxf3 64.c5 Kxe4 65.c6 1-0

(24) Gebel,Ralph − Schiller,Thomas [D02]
1.Sf3 d5 2.d4 Sf6 3.g3 e6 4.Lg2 Le7 5.0-0 0-0 6.Sbd2 c5 7.dxc5 Lxc5 8.c4 Sc6 9.cxd5 Sxd5 10.Se4 Le7 11.a3 Db6 12.Dc2 Ld7 13.b4 Tac8 14.Dd3 f5 15.Sed2 Lf6 16.Tb1 Sce7 17.Lb2 Lb5 18.Db3 Sc3 19.Lxc3 Txc3 20.Dd1 Txa3 21.Te1 La4 22.Dc1 Tc3 0-1

(25) Gehrke,Rolf − Hofschroer,Joachim [A32]
1.Sf3 c5 2.c4 Sf6 3.d4 cxd4 4.Sxd4 e6 5.Sc3 a6 6.g3 Le7 7.Lg2 0-0 8.0-0 d6 9.e4 Sbd7 10.De2 Dc7 11.Le3 Se5 12.b3 b5 13.f4 Seg4 14.e5 Sxe3 15.exf6 Lxf6 16.Dxe3 Da7 17.Sce2 Lb7 18.Lxb7 Dxb7 19.Tac1 Db6 20.cxb5 axb5 21.Tc6 Db8 22.Tc2 Te8 23.Sc6 Db7 24.Dd3 Tac8 25.Tfc1 Tc7 26.Dxd6 Db6+ 27.Kg2 Db7 28.Kh3 Td7 29.Dc5 Td5 30.Da7 Th5+ 31.Kg2 1-0

(26) Haack,Michael − Schmidt,Roland [B18]
1.e4 c6 2.d4 d5 3.Sc3 dxe4 4.Sxe4 Lf5 5.Sc3 e6 6.Sf3 Sf6 7.Le2 h6 8.h3 Sbd7 9.a3 Ld6 10.Le3 0-0 11.g4 Lg6 12.Ld3 Lxd3 13.Dxd3 e5 14.0-0-0 exd4 15.Lxd4 Lf4+ 16.Kb1 Sb6 17.Df5 Sbd5 18.Dd3 Da5 19.Se4 Sxe4 20.Dxe4 Tfe8 21.Dd3 b5 22.Thg1 b4 23.Sd2 bxa3 24.Sc4 a2+ 25.Ka1 Db5 26.Sa3 Da4 27.Dc4 Dxc4 28.Sxc4 Te4 29.f3 Te2 30.c3 a5 31.Kxa2 f6 32.h4 c5 33.Lxc5 Sxc3+ 34.Ka1 Sxd1 35.Txd1 Tc8 36.Td5 Tc2 37.b3 a4 38.Le3 T2xc4 39.bxc4 Lxe3 40.Td3 Lf4 41.Td4 Le5 0-1

(27) Schipmann,Torsten − Metzner,Arne [C87]
1.e4 e5 2.Sf3 Sc6 3.Lb5 d6 4.0-0 Sf6 5.Te1 Le7 6.c3 a6 7.La4 0-0 8.h3 Sd7 9.d4 exd4 10.cxd4 b5 11.Lb3 Sb6 12.Sc3 Sa5 13.Lc2 c6 14.Dd3 g6 15.Sd1 Te8 16.Dc3 Sd7 17.Se3 c5 18.dxc5 Lf6 19.Dd2 dxc5 20.Tb1 Sc6 21.Sg4 Sce5 22.Sxf6+ Dxf6 23.Sxe5 Txe5 24.b3 Te6 25.Lb2 De7 26.Tbd1 Ta7 27.f4 Tc7 28.f5 Tec6 29.e5 c4 30.bxc4 Txc4 31.Lb3 T4c6 32.e6 fxe6 33.Lxe6+ Kf8 34.Dh6+ 0-1

(28) Lüttig,Hendrik − Hadlich,Winfried [A16]
1.c4 Sf6 2.Sc3 d5 3.cxd5 Sxd5 4.e3 e6 5.a3 a5 6.Le2 Le7 7.Sf3 Sd7 8.Sxd5 exd5 9.d4 c6 10.0-0 Sf6 11.h3 Se4 12.Ld3 0-0 13.Ld2 Le6 14.Sh2 Ld6 15.f4 Dd7 16.Le1

c5 17.Lxe4 dxe4 18.d5 Lxh3 19.gxh3 Dxh3 20.Lf2 f5 21.Kh1 Tf6 22.Tg1 Th6 23.Tg2 Kh8 24.Dg1 Tg8 25.Tg3 Dh5 26.Tg5 Df7 27.Dd1 Le7 28.Tg2 Td6 29.Db3 Dxd5 30.Dxd5 Txd5 31.Le1 Lf6 32.Lxa5 Td3 33.Sf1 Tb3 34.Lc7 Tc8 35.Le5 Lxe5 36.fxe5 g6 37.Td1 Td3 38.Txd3 exd3 39.Sd2 b5 40.Sb3 Kg7 41.Td2 c4 42.Sd4 Te8 43.e6 Kf6 44.Kg2 h5 45.Sxb5 Txe6 46.Sc7 Te5 47.Kf3 g5 48.b4 g4+ 49.Kg2 Ke7 50.Sa6 Txe3 51.b5 c3 0-1

(29) Schierholz,Günter − Kaland,Joachim [C17]
1.e4 e6 2.d4 d5 3.Sc3 Lb4 4.e5 c5 5.Ld2 cxd4 6.Sb5 Lxd2+ 7.Dxd2 Sc6 8.Sd6+ Kf8 9.f4 Sge7 10.Sf3 h6 11.Sxd4 Tb8 12.Sxc8 Txc8 13.c3 a6 14.Sxc6 Txc6 15.Ld3 Db6 16.Df2 Dxf2+ 17.Kxf2 f6 18.exf6 gxf6 19.The1 Tg8 20.Te2 Sg6 21.g3 Kf7 22.Tae1 Se7 23.Te3 Td6 24.Lf1 Sf5 25.Td3 Te8 26.Lh3 Sg7 27.Ted1 b5 28.Td4 Ted8 29.a4 e5 30.fxe5 fxe5 31.Tb4 bxa4 32.Txa4 Se6 33.Lxe6+ Kxe6 34.Tda1 Ta8 35.Ke3 d4+ 36.cxd4 exd4+ 37.Txd4 Txd4 38.Kxd4 Td8+ 39.Kc3 Tc8+ 40.Kb3 Tc6 41.Ta5 Kf6 42.Th5 Kg6 43.Th4 h5 44.Ka4 Tc5 45.b3 a5 46.Tc4 Tg5 47.Tc6+ Kf5 48.Kxa5 Kg4+ 49.Ka4 Kh3 50.Tc2 Tg8 51.b4 Ta8+ 52.Kb3 Tb8 53.Tb2 Tf8 54.b5 Kg4 55.Kc4 Kf5 56.Kd5 Tc8 1-0

(30) Möller,Peter − Bohn,Christoph [B22]
1.e4 c5 2.c3 d5 3.exd5 Dxd5 4.Sf3 e5 5.d3 Sf6 6.Sbd2 Ld6 7.Le2 0-0 8.0-0 Lf5 9.Sc4 Lc7 10.Se3 Dd7 11.Sxf5 Dxf5 12.Sh4 De6 13.Le3 Sbd7 14.f4 exf4 15.Lf2 Tad8 16.Sf3 h6 17.d4 Sb6 18.Te1 Dc8 19.Db3 cxd4 20.Sxd4 a6 21.Lf3 Tfe8 22.c4 Txe1+ 23.Txe1 Sfd7 24.Te7 Sc5 25.Dc2 g6 26.b4 Ld6 27.Te2 Scd7 28.c5 Sxc5 29.bxc5 Lxc5 30.Sb3 Lxf2+ 31.Txf2 Dxc2 32.Txc2 Td7 33.Td2 Tc7 34.Td4 g5 35.Tb4 Sc4 36.Txb7 Txb7 37.Lxb7 f5 38.Lxa6 Sd6 39.a4 Kf7 40.Ld3 Ke6 41.a5 Kd5 42.a6 Sc8 43.Lxf5 Sa7 44.Ld3 h5 45.Kf2 g4 46.Sd2 Ke5 47.h3 Kf6 48.Le2 gxh3 49.gxh3 Kg5 50.Kf3 Kh4 51.Lf1 Kg5 52.Sb1 Sc6 53.Sd2 Sd4+ 54.Ke4 Sc6 55.Sf3+ Kf6 56.Kxf4 1-0

(31) Frank,Detlev − Schoknecht,Sabine [A00]
1.a3 d5 2.b4 Lf5 3.Lb2 Sd7 4.Sf3 c6 5.e3 Sgf6 6.c4 e6 7.Le2 dxc4 8.Lxc4 Sb6 9.Le2 Dc7 10.Sd4 Le4 11.f3 Lxb1 12.Txb1 Ld6 13.f4 e5 14.Sf5 0-0-0 15.Sxd6+ Dxd6 16.fxe5 Dd5 17.exf6 g6 18.Lf3 Dd3 19.Le5 Sc4 20.Tb3 1-0

(32) Schmoll,Peter − Knops,Peter [B20]
1.e4 c5 2.Lc4 e6 3.Sc3 Sc6 4.Sf3 Le7 5.0-0 d6 6.Te1 Sf6 7.a3 0-0 8.h3 Sxe4 9.Txe4 d5 10.Lxd5 exd5 11.Te1 Lf6 12.d3 Le6 13.Lf4 Dd7 14.Kh2 Tac8 15.Tb1 Le7 16.Se2 d4 17.Sg3 Ld6 18.Se5 Sxe5 19.Lxe5 Tfe8 20.Lxd6 Dxd6 21.Dd2 Tc7 22.c4 dxc3 23.Dxc3 Td8 24.Tbd1 Tcd7 25.Kg1 Dd4 26.Dc1 b6 27.Te3 h6 28.Se2 Dd6 29.Dc3 Lf5 30.Sg3 Lg6 31.Se2 Te7 32.Txe7 Dxe7 33.Sf4 Lf5 34.Te1 Dg5 35.De5 Kh7 36.Td1 Td4 37.g3 Le4 38.Dc7 Lf3 39.Td2 Df5 40.Kh2 a5 41.Dxb6 Txf4 42.Dxa5 Td4 43.Dc3 Lc6 44.b4 Df3 0-1

(33) Kehr,Hans−Joachim − Klawitter,Bernd [B01]
1.e4 d5 2.exd5 Dxd5 3.Sf3 Lg4 4.Le2 Sc6 5.c4 Dh5 6.d4 0-0-0 7.Le3 e6 8.a3 Lc5 9.Sbd2 Lxd4 10.Sxd4 Sxd4 11.Lxg4 Sc2+ 12.Dxc2 Dxg4 13.0-0 Sf6 14.Da4 Sd5 15.h3 Dh4 16.Dxa7 Sxe3 17.Dxe3 Td7 18.Sf3 Df6 19.Da7 1-0

(34) Koch,Peter − Lorenz,Jens [A20]
1.e3 e5 2.c4 Sf6 3.d4 exd4 4.Dxd4 Sc6 5.Dd1 Lc5 6.Ld3 d6 7.Sd2 0-0 8.a3 a5 9.b3 Te8 10.Lb2 Lg4 11.Sgf3 Se5 12.Dc2 Sxd3+ 13.Dxd3 h6 14.h3 Ld7 15.Ld4 Lxd4 16.Sxd4 De7 17.0-0 Sh7 18.Sb5 Sg5 19.Kh2 Se6 20.Sf3 Sc5 21.Dc2 Lc6 22.Sbd4 Le4 23.Dc3 Df6 24.b4 Lxf3 25.gxf3 Sa4 26.Db3 axb4 27.Tg1 c5 28.Txg7+ Kxg7 29.Tg1+ Kh8 30.Sb5 Tg8 31.Sc7 Txg1 32.Kxg1 Da1+ 33.Kh2 Tg8 0-1

(35) Knaak,Michael − Mungard,Jens−Uwe [C41]
1.e4 e5 2.Sf3 d6 3.d4 exd4 4.Sxd4 h6 5.Sc3 Sf6 6.g3 Lg4 7.Dd3 Sbd7 8.Lg2 c6 9.0-0 Se5 10.De3 Le7 11.h3 Sc4 12.De1 Ld7 13.b3 Se5 14.f4 Sg6 15.e5 dxe5 16.fxe5 Sh7 17.Lb2 c5 18.Sf5 Lxf5 19.Txf5 Dd4+ 20.Kh2 0-0 21.Td1 Db4 22.De2 Tad8 23.a3 Db6 24.Ld5 Sg5 25.Tdf1 Se6 26.Dg4 Lg5 27.Sa4 Db5 28.Lc4 Td2+ 29.T1f2 Txf2+ 30.Txf2 Dd7 31.Lxe6 fxe6 32.Txf8+ Sxf8 33.De2 b6 34.h4 Dd2 35.Dxd2 Lxd2 36.Kg2 h5 37.Kf3 Lh6 38.Lc3 Sd7 39.Sb2 Kf7 40.Sd3 g6 41.a4 Lg7 42.Ke4 Ke7 43.Sb2 Sb8 44.Sc4 Sc6 45.Sd6 Lh6 46.Sc4 Kd7 47.Sb2 Se7 ½-½

(36) Bierwald,Martin − Iwanow,Thomas [B28]
1.e4 e6 2.d4 d5 3.e5 c5 4.c3 Sc6 5.Sf3 a6 6.a3 b5 7.b4 c4 8.Le2 Ld7 9.0-0 Le7 10.h3 Db6 11.Lf4 h6 12.Dc1 Kd8 13.Ld1 Kc7 14.a4 Kb7 15.axb5 axb5 16.Txa8 Kxa8 17.Da3+ Kb7 18.Sbd2 Ld8 19.Lc2 Sge7 20.Ta1 Sa7 21.Sf1 g5 22.Lg3 Sec6 23.Se3 h5 24.h4 gxh4 25.Lxh4 Lxh4 26.Sxh4 Dd8 27.g3 Tg8 28.Seg2 Kb8 29.Dc1 Dg5 30.Dxg5 Txg5 31.Sf4 ½-½

(37) Cassens,Erhard Otto − Remstedt,Matthias [A22]
1.c4 e5 2.Sc3 Sf6 3.g3 Lc5 4.e3 Sc6 5.Lg2 0-0 6.Sge2 Te8 7.0-0 a6 8.a3 d6 9.b4 La7 10.Lb2 Tb8 11.f4 e4 12.Dc2 De7 13.h3 h5 14.Kh2 De6 15.Sd1 Df5 16.Sf2 Dg6 17.Lxf6 Dxf6 18.Lxe4 g6 19.Lg2 Lf5 20.Dc3 De6 21.Ld5 Dd7 22.Tae1 Te7 23.Lf3 Le6 24.Se4 Dd8 25.Sf6+ Kf8 26.Sxh5 1-0

(38) Sengbusch,Gerhard − Krüger,Ingo [B01]
1.e4 d5 2.exd5 Dxd5 3.Sc3 Da5 4.Sf3 Sf6 5.h3 Lf5 6.Lc4 e6 7.d3 c6 8.Ld2 Sbd7 9.Sd5 Dd8 10.Sxf6+ Sxf6 11.De2 Le7 12.0-0 0-0 13.Lc3 Sd5 14.Lxd5 cxd5 15.Tfe1 Lg6 16.g4 Te8 17.Se5 Lf6 18.Sxg6 Lxc3 19.bxc3 hxg6 20.d4 Da5 21.Dd3 Tac8 22.Te3 Tc4 23.Dd1 Tec8 24.Tb1 b6 25.Ta1 Txc3 26.Txc3 Dxc3 27.Kg2 Dxc2 28.Dxc2 Txc2 29.Kf3 Tc3+ 30.Kg2 Kf8 31.f3 Ke7 32.Kf2 Td3 33.Ke2 Txd4 34.Tc1 Tc4 0-1

(39) Klewin,Oliver − Zedler,Ernst [B21]
1.e4 c5 2.d4 cxd4 3.c3 e6 4.Sf3 d6 5.Lc4 Dc7 6.De2 Sc6 7.0-0 Le7 8.Td1 a6 9.cxd4 Sa5 10.Ld3 b5 11.Lf4 Dd7 12.Sc3 Dd8 13.Tac1 Lb7 14.b4 Sc6 15.Sxb5 Dd7 16.Sc7+ Dxc7 17.d5 e5 18.dxc6 Lc8 19.Le3 Sf6 20.h3 0-0 21.a4 d5 22.Lc5 Lxc5 23.Txc5 d4 24.Sxe5 Sd7 25.cxd7 1-0

(40) Stoephasius,Christian − Biermann,Helge [C50]
1.e4 e5 2.Sf3 Sf6 3.Sc3 Sc6 4.Lc4 Lc5 5.d3 0-0 6.0-0 h6 7.Le3 De7 8.a3 a5 9.Sd5 Sxd5 10.Lxd5 Sd4 11.c3 Sxf3+ 12.Dxf3 c6 13.b4 Lxe3 14.Lxf7+ Txf7 15.Dxe3 axb4 16.axb4 Txa1 17.Txa1 d6 18.Ta8 Dd7 19.Dh3 Tf8 20.Dh5 Df7 21.Dh4 Df6 22.Dxf6 gxf6 23.h3 f5 24.exf5 Lxf5 25.Ta7 Tb8 26.d4 Ld3 27.dxe5 dxe5 28.f3 La6 29.Kf2 Kf7 30.Ke3 Ke6 31.Ke4 h5 32.g3 Kf6 33.h4 Ke6 34.f4 exf4 35.gxf4 Kf6 36.f5 Tg8 37.Kd4 Kxf5 38.Kc5 Tg4 39.Ta8 Tc4+ 40.Kb6 Txc3 41.Tf8+ Kg4 42.Tf7 Kxh4 43.Tf5 Kg4 44.Te5 h4 45.Te1 h3 46.Tg1+ Kf3 47.Th1 Kg2 0-1

2.Runde 18.08.2005

(41) Schiller,Thomas − Bokelbrink,Uwe [B30]
1.e4 c5 2.b3 Sf6 3.e5 Sd5 4.Lb2 Sc6 5.Sf3 e6 6.Lb5 Dc7 7.0-0 Le7 8.Te1 a6 9.Lf1 g5 10.d4 cxd4 11.Sxd4 b6 12.c4 Sdb4 13.Sf5 exf5 14.e6 0-0 15.exf7+ Txf7 16.a3 Dd6 17.axb4 Dxd1 18.Txd1 Sxb4 19.Sc3 Lf6 20.c5 bxc5 21.Lc4 d5 22.Lxd5 Sxd5 23.Txd5 Ld4 24.Te1 Lb7 25.Td6 Kf8 26.Sa4 Lxb2 27.Sxb2 Te8 28.Ted1 Le4 29.T6d2 g4 30.Sa4 Tc7 31.Tc1 Te5 32.Sb6 Ke7 33.Tcd1 Lc6 34.Td8 Te1+ 35.Txe1+ Kxd8 36.Td1+ Ke7 37.Ta1 Lb7 38.Kf1 Kf7 39.Tc1 Lc6 40.Sc4 Lb5 41.Ke1 Ke6 42.Kd2 Lxc4 43.Txc4 Kd5 44.Ta4 Tc6 45.Tf4 Ke5 46.Ta4 Th6 47.Ke3 Txh2 48.g3 Th6 49.Ta5 Tb6 50.Txc5+ Kf6 51.Ta5 Txb3+ 52.Kf4 Tf3# 0-1

(42) Freitag,Roland − Koch,Sören [A01]
1.b3 d5 2.Lb2 Sf6 3.e3 c5 4.f4 e6 5.Sf3 Le7 6.Le2 0-0 7.0-0 Sc6 8.a3 Db6 9.Kh1 Td8 10.d4 cxd4 11.exd4 Ld7 12.Se5 Tac8 13.Sc3 Le8 14.Ld3 g6 15.Se2 Lf8 16.De1 Se7 17.a4 Se4 18.a5 Dc7 19.c4 Sc6 20.c5 b6 21.axb6 axb6 22.b4 Ta8 23.Sxc6 Lxc6 24.b5 Le8 25.c6 Sd6 26.Dc3 Lg7 27.Ta3 Txa3 28.Dxa3 f6 29.Ta1 Sc8 30.Lc2 e5 31.fxe5 fxe5 32.Dg3 Sd6 33.Sc3 Sc4 34.Lc1 Lf7 35.Ld3 Te8 36.Lxc4 dxc4 37.d5 Td8 38.Lg5 Te8 39.Td1 Lf8 40.Se4 Lg7 41.d6 1-0

(43) Schmidt,Roland − Nonnenmacher,Thomas [B02]
1.e4 Sf6 2.Sc3 d5 3.exd5 Sxd5 4.d4 Lf5 5.Sxd5 Dxd5 6.c3 Sc6 7.Sf3 0-0-0 8.Le2 e5 9.dxe5 De4 10.Ld2 Sxe5 11.0-0 Lc5 12.b4 Lb6 13.a4 c6 14.Sxe5 Dxe5 15.Lg4 Lxg4 16.Dxg4+ f5 17.Lf4 De4 18.Tae1 Lxf2+ 19.Kxf2 Dxe1+ 20.Txe1 fxg4 21.Te7 Td7 22.Te4 Tf8 23.Kg3 h5 24.c4 Tf5 25.h4 gxh3 26.Kxh3 g5 27.Lg3 Td3 28.Te7 Tf4 29.Kh2 Txc4 30.Tc7+ Kd8 31.Txb7 Td7 32.Tb8+ Ke7 33.b5 h4 34.Lf2 c5 35.a5

Kf6 36.a6 Kf5 37.Tb7 Td2 38.Txa7 Kg4 39.Tf7 Tb2 40.a7 Ta4 41.Lxc5 Txb5 42.Lg1 Tb2 43.Tf8 Tba2 44.Th8 T4a3 45.Lc5 Ta4 46.Lg1 Kf5 47.Tc8 g4 48.Th8 h3 49.Kh1 T4a3 50.Tf8+ Ke6 51.Th8 Kf7 52.Th7+ Kg6 53.Th8 Ta1 54.Th4 Tg3 55.Th8 Txg2 56.a8D Taxg1# 0-1

(44) Putzbach,Gerd − Gehrke,Rolf [B36]
1.e4 c5 2.Sf3 g6 3.c4 Sc6 4.d4 cxd4 5.Sxd4 Sf6 6.Sc3 d6 7.Le2 Sxd4 8.Dxd4 Lg7 9.0-0 0-0 10.Dd1 Le6 11.Db3 Tb8 12.Le3 b6 13.f3 Sd7 14.Sd5 Sc5 15.Dc2 Lxd5 16.cxd5 Tc8 17.Tac1 Dd7 18.Dd2 Da4 19.b3 Da3 20.Tc2 a5 21.Tfc1 f5 22.exf5 Txf5 23.Lb5 Tcf8 24.Te1 Le5 25.Lh6 Th5 26.Lxf8 Lxh2+ 27.Kf2 Kxf8 28.g3 Db4 29.Dxb4 axb4 30.Kg2 Txd5 31.Kxh2 1-0

(45) Hadlich,Winfried − Kuhn,Gerd [A17]
1.c4 Sf6 2.Sc3 e6 3.Sf3 b6 4.g3 Lb7 5.Lg2 Lb4 6.Db3 Sa6 7.0-0 0-0 8.a3 Le7 9.d3 Sc5 10.Dc2 a5 11.Le3 Sg4 12.Ld4 f5 13.h3 Sf6 14.b4 axb4 15.axb4 Sa6 16.b5 Sc5 17.Sd2 Lxg2 18.Kxg2 Dc8 19.Sb3 Db7+ 20.f3 Sxb3 21.Dxb3 Sh5 22.e3 Txa1 23.Txa1 Ld6 24.Se2 f4 25.gxf4 Lxf4 26.e4 e5 27.Lf2 Kh8 28.Da3 d6 29.d4 Dc8 30.dxe5 Lxe5 31.Td1 De6 32.Td5 Dg6+ 33.Kf1 Kg8 34.Db3 De6 35.h4 Dh3+ 36.Ke1 Txf3 37.Da2 Ta3 38.Dc2 Sf6 39.Sg1 Lc3+ 0-1

(46) Menk,Rolf − Schipmann,Torsten [A08]
1.Sf3 Sf6 2.g3 e6 3.Lg2 d5 4.0-0 Le7 5.d3 0-0 6.Sbd2 c5 7.e4 Sc6 8.Te1 dxe4 9.dxe4 e5 10.c3 Le6 11.De2 Dc7 12.Sh4 Tad8 13.Sf5 Lxf5 14.exf5 Dd7 15.g4 Sd5 16.Lxd5 Dxd5 17.Se4 Dd3 18.Dxd3 Txd3 19.Le3 b6 20.Kf1 Tfd8 21.g5 f6 22.h4 Kf7 23.Ke2 Sa5 24.b3 Sc6 25.Th1 T3d7 26.Tag1 Th8 27.Tg4 Lf8 28.h5 Se7 29.h6 Sxf5 30.hxg7 Lxg7 31.gxf6 Lxf6 32.Th5 Ke6 33.Lxc5 Tc8 34.Le3 Tf8 35.Lg5 Lh8 36.Lh6 Sxh6 37.Txh6+ Kf5 38.f3 Lf6 39.Th5+ Ke6 40.Th6 Kf5 41.Tg8 Tff7 42.Te8 Lg5 43.Sd6+ Txd6 44.Txd6 h5 45.Td5 Lf6 46.c4 h4 47.Tg8 Th7 48.Td1 Lg5 49.Tf8+ Lf6 50.b4 Ke6 51.c5 bxc5 52.bxc5 Le7 53.Tc8 h3 54.Tc7 h2 55.Th1 Kd5 56.Kf1 a5 57.Kg2 Ke6 58.Txh2 Tg7+ 59.Kf1 Tg6 60.Th7 Lf6 61.Ta7 e4 62.fxe4 1-0

(47) Knops,Peter − Besenthal,Klaus−Günther [A08]
1.e4 e6 2.d3 d5 3.Sd2 Sf6 4.Sgf3 c5 5.g3 Sc6 6.Lg2 Le7 7.0-0 0-0 8.e5 Sd7 9.Te1 b5 10.Sf1 a5 11.h4 b4 12.Lf4 La6 13.Se3 Sd4 14.Sg4 Sxf3+ 15.Dxf3 c4 16.Lf1 c3 17.b3 d4 18.Lg2 Ta7 19.Sh2 Kh8 20.Dg4 Lb7 21.Sf3 Da8 22.Dh5 g6 0-1

(48) Jacoby,Gisbert − Schierholz,Günter [B40]
1.e4 c5 2.Sf3 e6 3.c4 Sc6 4.Sc3 d6 5.d4 cxd4 6.Sxd4 Le7 7.Le2 a6 8.0-0 Lf6 9.Le3 Sge7 10.Dd2 d5 11.cxd5 exd5 12.exd5 Sb4 13.d6 Sf5 14.Sxf5 Lxf5 15.Sb5 axb5 16.Dxb4 Ld7 17.Lxb5 0-0 18.Tfd1 Te8 19.a4 Te6 20.Lc4 Te8 21.Db3 Tf8 22.a5 De8 23.Ld5 Lc6 24.Lxc6 bxc6 25.d7 De6 26.Dxe6 fxe6 27.Lb6 Ld8 28.Tac1 Tf7 29.Txc6 Lxb6 30.Tc8+ 1-0

(49) Lorenz,Jens − Hawranke,Dietrich [A69]
1.d4 Sf6 2.c4 c5 3.d5 e6 4.Sc3 exd5 5.cxd5 d6 6.e4 g6 7.Le2 Lg7 8.f4 0-0 9.Sf3 Te8 10.Dc2 Sa6 11.a3 Sc7 12.0-0 De7 13.Te1 Lg4 14.Ld2 a6 15.h3 Ld7 16.Tad1 b5 17.e5 Sfxd5 18.Ld3 dxe5 19.Sxd5 Sxd5 20.Le4 Lc6 21.Sxe5 Lxe5 22.fxe5 c4 23.La5 Dc5+ 24.Df2 Dxf2+ 25.Kxf2 Txe5 26.Lxd5 Txd5 27.Txd5 Lxd5 28.Te5 Le6 29.h4 Tc8 30.g3 Tc6 31.Lb4 Kg7 32.Ke3 Kf6 33.Kf4 h6 34.g4 g5+ 35.hxg5+ hxg5+ 36.Txg5 Tc8 37.Th5 Kg6 38.Tg5+ ½-½

(50) Weiss,Siegfried − Frank,Detlev [A01]
1.b3 a6 2.Lb2 b5 3.a4 Lb7 4.e3 Sf6 5.f4 e6 6.Sf3 bxa4 7.Txa4 Lc5 8.Le2 0-0 9.0-0 d6 10.c4 Sbd7 11.Sc3 Sg4 12.Sd4 e5 13.Sf5 Sgf6 14.b4 La7 15.fxe5 Sxe5 16.d4 Sg6 17.Lf3 c6 18.c5 dxc5 19.bxc5 Lb8 20.e4 Dd7 21.Sd6 Lxd6 22.cxd6 Dxd6 23.La3 Df4 24.Lxf8 De3+ 25.Kh1 Kxf8 26.Dc1 Dxc1 27.Txc1 Td8 28.e5 Sd7 29.Se4 Sh4 30.Sd6 La8 31.Lxc6 f6 32.Lxa8 Txa8 33.Sc8 fxe5 34.dxe5 Sg6 35.e6 Sde5 36.Ta5 Ke8 37.h4 Sd3 38.Tc3 Sgf4 39.Sd6+ Ke7 40.Sf5+ Kf6 41.Tc6 Se2 42.e7+ Kf7 43.Tc7 Sf2+ ½-½

(51) Wolff,Stefan − Kehr,Hans−Joachim [B44]
1.c4 c5 2.Sf3 Sf6 3.d4 e6 4.Sc3 cxd4 5.Sxd4 Sc6 6.e4 Lb4 7.Sxc6 bxc6 8.e5 Se4 9.Ld2 Sxd2 10.Dxd2 d5 11.exd6 Dxd6 12.Dxd6 Lxd6 13.0-0-0 Le5 14.Kc2 Ke7 15.g3 c5 16.Lg2 Tb8 17.The1 f6 18.f4 Ld4 19.Sb5 Td8 20.Lh3 Tb6 21.b3 Ta6 22.a4 Kf7 23.Lg2 e5 24.fxe5 fxe5 25.Ld5+ Kg6 26.Le4+ Kh6 27.Tf1 Le6 28.Sc7 Tad6 29.Sb5 T6d7 30.Lf5 Lxf5+ 31.Txf5 e4 32.Sc3 g6 33.Tf4 e3 34.Sd5 Te8 35.Te1 Td6 36.Kd3 Te5 37.b4 g5 38.Te4 Texd5 39.cxd5 Txd5 40.Kc4 Tf5 41.Te6+ Kg7 42.Ta6 Tf7 43.bxc5 1-0

(52) Krüger,Ingo − Jarnuczak,Detlev [A00]
1.b4 Sf6 2.Lb2 e6 3.b5 d5 4.e3 c5 5.Sf3 Ld6 6.c4 0-0 7.Le2 Sbd7 8.d3 e5 9.cxd5 Sxd5 10.Db3 S5f6 11.Sbd2 De7 12.0-0 b6 13.a4 Te8 14.e4 Sf8 15.Sc4 Sg6 16.Se3 Sf4 17.Dc2 Dc7 18.Tac1 Ld7 19.Ld1 a6 20.bxa6 Txa6 21.Dc4 Tea8 22.Dc3 Lxa4 23.Te1 Lb5 24.Lc2 Sd7 25.Sg5 Sf8 26.Lb3 Le8 27.g3 S4e6 28.Sxe6 Sxe6 29.Lxe6 fxe6 30.Sc4 Lb5 31.Ted1 Td8 32.Td2 Lc6 33.f3 b5 34.Sxd6 Dxd6 35.Dxe5 Dxe5 36.Lxe5 c4 37.Tc3 Td7 38.Lf4 Ta8 39.dxc4 Ta1+ 40.Kg2 Txd2+ 41.Lxd2 Ta2 42.Td3 bxc4 43.Td8+ Kf7 44.Kh3 Tc2 45.Lf4 ½-½

(53) Biermann,Helge − Atri,Jamshid [E15]
1.c4 Sf6 2.d4 e6 3.Sf3 b6 4.g3 La6 5.Dc2 d5 6.e3 Sbd7 7.a3 Le7 8.b4 c5 9.dxc5 bxc5 10.b5 Lb7 11.Lg2 0-0 12.0-0 a6 13.cxd5 exd5 14.bxa6 Txa6 15.Sc3 Da8 16.Sb5 Tc8 17.Lb2 Lc6 18.De2 Ta5 19.a4 Txa4 20.Sc3 Txa1 21.Txa1 Db7 22.Sh4 Lf8 23.g4 h6 24.h3 Sb6 25.Lc1 Ta8 26.Tb1 Tb8 27.Da2 Dc7 28.Da6 Sbd7 29.Txb8 Sxb8 30.Da2 Db6 31.La3 Sbd7 32.f4 d4 33.Lxc6 Dxc6 34.exd4 cxd4 35.Lxf8 Sxf8 36.Sf5 Dxc3 37.Se7+ Kh7 38.Dxf7 De3+ 39.Kg2 Se6 40.Dg6+ Kh8 41.Df5 Sxf4+ 0-1

(54) Knecht,Guntram − Cassens,Erhard Otto [A03]
1.f4 d5 2.Sf3 c5 3.g3 Sc6 4.Lg2 e6 5.0-0 Le7 6.d3 Sf6 7.De1 b6 8.Sa3 0-0 9.c3 La6 10.Tb1 Tc8 11.b4 Sb8 12.h3 h6 13.g4 Sh7 14.Dg3 cxb4 15.cxb4 Ld6 16.Se5 De8 17.Ld2 f6 18.Sf3 Tf7 19.Df2 Tfc7 20.Sd4 Sf8 21.f5 Kh8 22.fxe6 Sxe6 23.Sf5 Lf8 24.Lxd5 Td7 25.Lg2 g6 26.Sxh6 Lxh6 27.Lxh6 Kh7 28.Dh4 Tf7 29.Lg5+ Kg8 30.Lxf6 Th7 31.Df2 Sd7 32.b5 Tf7 33.g5 Sxf6 34.gxf6 Tc3 35.Sc4 Txc4 36.dxc4 Lc8 37.Ld5 Dd7 38.Dg3 Lb7 39.Dxg6+ Kf8 40.De4 Lxd5 41.Dxd5 1-0

(55) Zimmermann,Manfred − Jahncke,Giso [B33]
1.e4 c5 2.Sf3 Sc6 3.d4 cxd4 4.Sxd4 Sf6 5.Sc3 e5 6.Sdb5 d6 7.Lg5 a6 8.Lxf6 gxf6 9.Sa3 b5 10.Sd5 Lg7 11.c3 f5 12.exf5 Lxf5 13.Sc2 Le6 14.Sce3 Se7 15.Le2 0-0 16.0-0 f5 17.f4 Sg6 18.Kh1 Ta7 19.Dd2 exf4 20.Sc2 Le5 21.Lf3 Tg7 22.Sd4 Ld7 23.Se2 Kh8 24.Tg1 Tfg8 25.Sdxf4 Sxf4 26.Sxf4 Dh4 27.g3 Txg3 28.Txg3 Txg3 29.Sg2 Dh3 30.Sf4 Dh6 0-1

(56) Dörge,Olaf − Klewin,Oliver [C12]
1.e4 e6 2.d4 d5 3.Sc3 Sf6 4.Lg5 Lb4 5.e5 h6 6.Ld2 Lxc3 7.Lxc3 Se4 8.Lb4 c5 9.dxc5 Sxc5 10.Lxc5 Da5+ 11.b4 Da3 12.Dd3 Db2 13.Dd4 Dxc2 14.Ld3 Da4 15.Se2 b6 16.Ld6 Sc6 17.Dg4 g5 18.0-0 Ld7 19.Tfb1 Se7 20.Sc3 Dc6 21.Tc1 Tc8 22.La6 Da8 23.Lxc8 Sxc8 24.Se2 Sxd6 25.exd6 0-0 26.h4 Kh7 27.Tc7 Dd8 28.hxg5 hxg5 29.Tac1 Tg8 30.T1c3 Tg7 31.Th3+ Kg8 32.Th6 Kf8 33.Dh5 Tg8 34.Th7 Tg6 35.Th8+ 1-0

(57) Nielsen,Jörg − Himmelstaub,Werner [A40]
1.d4 e5 2.dxe5 Sc6 3.Sf3 De7 4.Dd5 Sb4 5.Db3 h6 6.Sc3 c6 7.a3 Sa6 8.Lf4 Sc5 9.Dc4 b5 10.Dd4 Dd8 11.Lg3 Se6 12.Dd2 b4 13.Se4 bxa3 14.bxa3 Sc5 15.Sd6+ Lxd6 16.exd6 Se6 17.e4 Sf6 18.Ld3 c5 19.e5 Sh5 20.Tb1 Sxg3 21.hxg3 a5 22.De2 Ta7 23.De4 La6 24.0-0 Lxd3 25.Dxd3 0-0 26.Tb5 Ta8 27.Tfb1 Tc8 28.Dc4 Te8 29.Tb7 Sd4 30.Sxd4 cxd4 31.Dxd4 Txc2 32.f4 Dc8 33.De4 Tc5 34.Dd4 Tc2 35.Db6 Dc3 36.Tc7 Dd2 37.Txc2 Dxc2 38.Db7 Da4 39.Tb3 g5 40.Tf3 Kg7 41.Kh2 Kg8 42.Dd5 g4 43.Tc3 Tb8 44.f5 Tb1 45.Tc8+ Kg7 46.f6+ Kg6 47.Dd3+ 1-0

(58) Meyerhold,Sven − Möller,Peter [C25]
1.e4 e5 2.Sc3 d6 3.Lc4 Le7 4.d4 Sd7 5.Sf3 Sgf6 6.Lxf7+ Kf8 7.Sg5 Sb6 8.0-0 Ld7 9.f4 exd4 10.Dxd4 h6 11.Se6+ Lxe6 12.Lxe6 c5 13.Dd1 Sbd7 14.De2 g6 15.e5 Se8 16.Dg4 1-0

(59) Niemann,Jens − van Riesen,Klaus [A87]
1.d4 f5 2.Sf3 Sf6 3.g3 g6 4.Lg2 Lg7 5.0-0 0-0 6.c4 d6 7.Sc3 De8 8.Dc2 Sa6 9.a3 c6 10.b4 e5 11.dxe5 dxe5 12.e3 e4 13.Sd4 Sc7 14.Lb2 Sg4 15.Sce2 Df7 16.Tac1 Se5 17.f4 Sd3 18.Tb1 Sxb2 19.Txb2 Ld7 20.Tbb1 Se8 21.c5 Sf6 22.Db3 Sd5 23.Kf2 a6 24.Tfd1 Tad8 25.Lf1 Kh8 26.Sc3 Sxc3 27.Dxc3 Le6 28.Dc2 Ld5 29.Le2 Td7 30.Sb3 Lxb3 31.Dxb3 Dxb3 32.Txb3 Tfd8 33.Tbb1 Txd1 34.Txd1 Txd1 35.Lxd1 Lb2 36.a4 La3 37.b5 axb5 38.axb5 cxb5 39.Le2 b4 40.Lc4 b3 41.Lxb3 Lxc5 42.Le6 h5 43.h3 Kg7 44.g4 fxg4 45.hxg4 Kf6 46.Ld5 b5 47.Lxe4 hxg4 48.Kg3 Lxe3 49.Kxg4 b4 50.Kf3 Lc1 ½-½

(60) Mungard,Jens−Uwe − Koester,Gerhard [C55]
1.e4 e5 2.Sf3 Sc6 3.Lc4 Sf6 4.Sc3 Le7 5.0-0 0-0 6.a4 Sxe4 7.Lxf7+ Txf7 8.Sxe4 d5 9.Sc3 Lg4 10.h3 Lxf3 11.gxf3 Sd4 12.f4 Txf4 13.d3 Sf3+ 14.Kh1 Dd7 15.Kg2 Sh4+ 0-1

(61) Stubbe,Werner − Knaak,Michael [D07]
1.d4 d5 2.c4 Sc6 3.cxd5 Dxd5 4.Sf3 e5 5.Sc3 Lb4 6.a3 Lxc3+ 7.bxc3 e4 8.Sd2 Sf6 9.e3 Lg4 10.Le2 Lxe2 11.Dxe2 0-0 12.f3 exf3 13.Dxf3 Tfe8 14.0-0 Te7 15.Te1 Tae8 16.Tb1 b6 17.c4 Dd7 18.h3 Sxd4 19.Df2 Sc2 20.Se4 Sxe1 21.Sxf6+ gxf6 22.Dxe1 Dd3 23.Tb2 Txe3 24.Lxe3 Dxe3+ 25.Dxe3 Txe3 26.Tf2 Kg7 27.Tf3 Txf3 28.gxf3 Kg6 29.Kf2 Kf5 30.Ke3 Ke5 31.f4+ Kf5 32.Kf3 c6 33.Ke3 Ke6 34.Ke4 a6 35.f5+ Kd6 36.Kd4 c5+ 37.Ke4 b5 0-1

(62) Iwanow,Thomas − Ehrlich,Sven [D94]
1.d4 Sf6 2.Sf3 g6 3.c4 Lg7 4.Sc3 d5 5.e3 0-0 6.Dc2 b6 7.Le2 e6 8.b3 Lb7 9.La3 Te8 10.Tc1 c6 11.0-0 Sbd7 12.Ld6 Tc8 13.h3 Lf8 14.Lh2 c5 15.Sb5 cxd4 16.Sxa7 Ta8 17.Sb5 dxe3 18.Sc7 exf2+ 19.Kh1 Lc5 20.Sxe8 Dxe8 21.Se5 Se4 22.Sxd7 Dxd7 23.Ld3 Dc6 24.Lxe4 dxe4 25.Txf2 Lxf2 26.Dxf2 e3 27.De2 Td8 28.Tc2 De4 29.Lg1 Td3 30.b4 f5 31.Df3 Dxf3 32.gxf3 Lxf3+ 33.Kh2 Td2+ 0-1

(63) Homm,Marc−Michael − Bierwald,Martin [A03]
1.f4 d5 2.Sf3 Sf6 3.e3 Sc6 4.b3 g6 5.Lb2 Lg7 6.Lb5 Ld7 7.0-0 0-0 8.De1 a6 9.Lxc6 Lxc6 10.d3 Ld7 11.Sbd2 c6 12.Dh4 h6 13.Se5 Le6 14.Sdf3 Sd7 15.Tae1 Sxe5 16.Sxe5 h5 17.h3 Tc8 18.g4 hxg4 19.hxg4 De8 20.f5 Lxe5 21.Lxe5 f6 22.fxe6 fxe5 23.Txf8+ Dxf8 24.Tf1 Dg7 25.Tf7 Dh8 26.Dg5 1-0

(64) Huljus,Reinhard − Woynowski,Manfred [D35]
1.d4 d5 2.c4 e6 3.Sc3 Sf6 4.cxd5 exd5 5.Lg5 c6 6.e3 Sbd7 7.Ld3 Da5 8.Dc2 Le7 9.Sf3 h6 10.Lf4 0-0 11.h3 c5 12.0-0 c4 13.Le2 b5 14.a3 Lb7 15.Sd2 Db6 16.Tfd1 a5 17.e4 dxe4 18.Sdxe4 Sxe4 19.Sxe4 Sf6 20.Lf3 Sd5 21.Le3 Tac8 22.Sc3 Sxc3 23.bxc3 Lxf3 24.gxf3 De6 25.De4 Dd7 26.Dg4 f5 27.Dg2 Tf6 28.Lf4 Tcc6 29.Kh1 Tg6 30.Dh2 Dd5 0-1

(65) Bohn,Christoph − Otto,Andreas [B04]
1.e4 Sf6 2.e5 Sd5 3.Sf3 d6 4.d4 g6 5.Lc4 c6 6.0-0 Lg7 7.Sbd2 0-0 8.Se4 Sb6 9.Lb3 Lf5 10.Sg3 Lg4 11.exd6 exd6 12.c3 d5 13.h3 Lxf3 14.Dxf3 S8d7 15.Lf4 Df6 16.De3 Tfe8 17.Dd2 De7 18.a4 a5 19.Tae1 Df8 20.Txe8 Txe8 21.Te1 Sc8 22.Ld1 f5 23.h4 Txe1+ 24.Dxe1 De7 25.Dxe7 Sxe7 26.h5 b6 27.Lc7 Kf7 28.hxg6+ hxg6 29.Le2 Lh6 30.f4 Ke6 31.Sf1 g5 32.g3 gxf4 33.gxf4 Sg6 34.Lh5 Sxf4 35.Le8 Sd3 36.b3 Sc1 37.b4 Se2+ 38.Kf2 Sxc3 39.bxa5 bxa5 40.Lxa5 Sxa4 41.Sg3 f4 42.Se2 c5 43.dxc5 Saxc5 44.Sd4+ Ke5 45.Sf3+ Kf5 46.Lf7 Se4+ 47.Kg2 Sdf6 48.Sd4+ Ke5 49.Sf3+ Kd6 50.Lb4+ Sc5 51.Sd4 Lf8 ½-½

(66) Lingnau,Diethardt − Marx,Alexander [A08]
1.e4 e6 2.d3 d5 3.Sd2 c5 4.g3 Sc6 5.Lg2 Sge7 6.Sgf3 g6 7.0-0 Lg7 8.c3 0-0 9.Te1 Dc7 10.De2 b6 11.Sf1 La6 12.exd5 Sxd5 13.c4 Sde7 14.Lf4 Dd8 15.Se5 Tc8 16.Dd2 Sd4 17.Tad1 Sef5 18.Sg4 h5 19.Se5 Kh7 20.Se3 Sxe3 21.fxe3 Sf5 22.g4 hxg4 23.Sxg4 g5 24.e4 gxf4 25.exf5 Ld4+ 26.Kh1 exf5 27.Se5 Le3 28.Txe3 fxe3 29.Dxe3 Dh4 30.Df3 Dg5 31.Dh3+ Kg7 32.Tg1 Th8 33.Df3 De7 34.Lh3+ Kf8 35.Dxf5 Lb7+ 36.Lg2 Txh2+ 37.Kxh2 Dh4+ 38.Lh3 Te8 39.Sg6+ 1-0

(67) Hofschroer,Joachim − Dangelowski,Peter [D30]
1.d4 d5 2.c4 e6 3.Sf3 Sf6 4.Lg5 c6 5.g3 Sbd7 6.Lg2 Ld6 7.c5 Lc7 8.0-0 0-0 9.Dc1 Te8 10.Te1 e5 11.e4 dxe4 12.Txe4 h6 13.Lh4 exd4 14.Txd4 De7 15.b4 Se5 16.Sxe5 Lxe5 17.Te4 Lf5 18.Te3 g5 19.Tf3 Lg4 20.Te3 Sh7 21.Kh1 Df6 22.Sc3 Lxc3 23.Dxc3 Dxc3 24.Txc3 Tad8 25.f4 gxh4 26.gxh4 Td4 27.Tg3 Txf4 28.h3 h5 29.a3 f5 30.b5 Sf6 31.bxc6 bxc6 32.hxg4 hxg4 33.Td1 Te6 34.Tgd3 Se8 35.Kg1 Tc4 36.Td8 Txc5 37.a4 a5 38.T1d2 f4 39.Kf2 Tc4 40.h5 g3+ 41.Kf1 Tc3 42.Lh3 Te7 43.Ld7 Kf7 44.Tc8 f3 45.Lxc6 Tc1+ 0-1

(68) Metzner,Arne − Schmidt,Karl−Heinz [C77]
1.e4 e5 2.Sf3 Sc6 3.Lb5 a6 4.La4 Sf6 5.d3 b5 6.Lb3 Le7 7.Lg5 d6 8.Lxf6 Lxf6 9.Ld5 Ld7 10.h3 Tb8 11.a3 Se7 12.La2 Sg6 13.g3 h5 14.Dd2 h4 15.g4 Sf4 16.Th2 Dc8 17.Sc3 Sxh3 18.0-0-0 Lxg4 19.Tdh1 Lxf3 20.Txh3 Lxh1 21.Txh1 Dg4 22.De1 c6 23.Tg1 Df4+ 24.Kb1 h3 25.f3 h2 26.Th1 Lg5 27.Df2 0-1

(69) Kaland,Joachim − Grothkopp,Dietrich [B10]
1.e4 c6 2.f4 e5 3.Sf3 exf4 4.Lc4 d5 5.exd5 cxd5 6.Lb5+ Ld7 7.Lxd7+ Sxd7 8.0-0 Ld6 9.d4 h6 10.De1+ Se7 11.Sc3 0-0 12.Dh4 Sf6 13.Se2 Sg6 14.Dh3 Tc8 15.Sc3 Lb8 16.Ld2 Tc6 17.Tac1 Se4 18.Le1 f5 19.Sh4 Sxh4 20.Lxh4 g5 21.Le1 Df6 22.Se2 Kh7 23.c3 Dd6 24.Df3 Dd7 25.Dh5 Sf6 26.Dh3 Te8 27.Tc2 Te3 28.g3 De6 29.Dg2 fxg3 30.hxg3 Sg4 31.Tf3 Tc8 32.Td2 Te4 33.Df1 Kg6 34.Dg2 Te8 35.Df1 Txe2 0-1

(70) Oelrichs,Manfred − Gebel,Ralph [A22]
1.c4 e5 2.Sc3 Sf6 3.g3 c5 4.Lg2 Le7 5.Sf3 Sc6 6.0-0 0-0 7.Sd5 Sxd5 8.cxd5 Sb4 9.Sxe5 d6 10.Sc4 b6 11.a3 Sa6 12.d4 b5 13.Se3 Lf6 14.dxc5 dxc5 15.Db3 Db6 16.d6 Le6 17.Sd5 Lxd5 18.Lxd5 Tad8 19.Td1 c4 20.Df3 Txd6 21.Lf4 Tdd8 22.Td2 Sc7 23.e4 Sxd5 24.exd5 Tfe8 25.Tad1 a5 26.d6 Td7 27.Dg4 Dc6 28.Td5 Lxb2 29.Le3 Lxa3 30.Ld4 g6 31.Dg5 Te6 32.Lf6 Txf6 33.Dxf6 c3 34.Te1 Dc8 35.Tde5 Td8 36.Te7 Tf8 37.Tc7 Dd8 38.Tee7 Lxd6 39.Tcd7 Lxe7 40.Txe7 c2 0-1

(71) Holzweissig,Hans−Joachim − Lüttig,Hendrik [A00]
1.Sc3 e5 2.Sf3 Sc6 3.d4 exd4 4.Sxd4 Lc5 5.Sf5 Df6 6.e4 g6 7.Se3 Lxe3 8.Lxe3 d6 9.Sd5 Dd8 10.c3 a6 11.Le2 Le6 12.Sf4 De7 13.0-0 h5 14.Sd5 Lxd5 15.exd5 Se5 16.Ld4 f6 17.f4 Sd7 18.Ld3 Df7 19.Dc2 Se7 20.Tae1 Kd8 21.c4 Sc5 22.Lxc5 dxc5 23.Te3 f5 24.Tfe1 Sc8 25.Dc3 Tf8 26.De5 Ta7 27.b3 b6 28.g3 Df6 29.Lf1 Dxe5

30.fxe5 f4 31.gxf4 Txf4 32.Lh3 Se7 33.d6 cxd6 34.exd6 Tf7 35.dxe7+ Taxe7 36.Txe7 Txe7 37.Txe7 Kxe7 38.Kf2 Kf6 39.Ke3 Ke5 40.Lc8 a5 41.Lb7 g5 42.h3 h4 43.Lc8 1-0

(72) Jürs,Jürgen − Haack,Michael [A13]
1.Sf3 d5 2.c4 e6 3.g3 Sf6 4.Lg2 Sc6 5.b3 e5 6.0-0 Le6 7.d3 Ld6 8.Sbd2 Dd7 9.cxd5 Sxd5 10.Sc4 h6 11.Sxd6+ Dxd6 12.Lb2 f6 13.Sd2 Dd7 14.Se4 b6 15.Te1 h5 16.Tc1 h4 17.Sc3 hxg3 18.hxg3 0-0-0 19.Sxd5 Lxd5 20.f3 Le6 21.Kf2 Lh3 22.Th1 Lxg2 23.Kxg2 Se7 24.Tc4 Sd5 25.Lc1 f5 26.Tch4 Thg8 27.Lg5 f4 28.Dd2 Se3+ 29.Kg1 Dd4 30.Lxd8 Txd8 31.Th8 Sc4+ 32.e3 Sxe3 33.Txd8+ Kxd8 34.Kh2 fxg3+ 35.Kxg3 g5 36.Kf2 Sc4+ 0-1

(73) Schoknecht,Sabine − Draeger,Klaus [A45]
1.d4 c5 2.d5 Sf6 3.g3 d6 4.Lg2 g6 5.b3 Sbd7 6.Lb2 Lg7 7.Sf3 b5 8.a4 bxa4 9.Lxf6 Sxf6 10.Txa4 Db6 11.0-0 0-0 12.Te1 Ld7 13.Ta3 Se4 14.Sfd2 Sc3 15.Sxc3 Lxc3 16.e4 Db4 17.Ta2 Lxd2 18.Te2 Lc3 19.h4 a5 20.Dc1 Lb5 0-1

(74) Haack,Stefan − Schmoll,Peter [A43]
1.e4 e6 2.d4 c5 3.d5 exd5 4.exd5 d6 5.Sf3 h6 6.Sc3 a6 7.a4 Sf6 8.h3 Le7 9.Lf4 Lf5 10.Le2 0-0 11.0-0 Te8 12.a5 Sbd7 13.Te1 Sh7 14.g4 Lg6 15.Lc4 Sdf8 16.Dd2 Lg5 17.Txe8 Dxe8 18.Sxg5 Sxg5 19.Lxg5 hxg5 20.Te1 Dd7 21.Lb3 Sh7 22.De3 Sf6 23.Dxg5 Te8 24.Txe8+ Dxe8 25.Df4 De1+ 26.Kg2 Se4 27.De3 Dxe3 28.fxe3 Sxc3 29.bxc3 Kf8 30.Kf3 Ke7 31.e4 f6 32.Kf4 Le8 33.h4 Kf7 34.Lc4 Ld7 35.g5 g6 36.Le2 Kg7 37.Lg4 fxg5+ 38.hxg5 Lxg4 39.Kxg4 Kf7 40.Kf4 Ke7 41.e5 Kd7 42.exd6 Kxd6 43.Ke4 b5 44.axb6 a5 45.Kd3 a4 46.c4 Kd7 47.Kc3 1-0

(75) Klawitter,Bernd − Olschok,Jürgen [B40]
1.e4 e6 2.d4 c5 3.Sf3 a6 4.d5 exd5 5.Dxd5 d6 6.Lc4 De7 7.Sg5 Le6 8.Sxe6 fxe6 9.Dxe6 Sc6 10.c3 Sf6 11.Dxe7+ Lxe7 12.f3 Se5 13.Le2 b5 14.Lf4 0-0 15.Lxe5 dxe5 16.Sd2 Tfd8 17.Sf1 c4 18.Td1 Txd1+ 19.Kxd1 Td8+ 20.Kc2 b4 21.Lxc4+ Kf8 22.Lxa6 ½-½

(76) Remstedt,Matthias − Retzlaff,Wolfgang [D00]
1.d4 d5 2.Sc3 g6 3.Lf4 c6 4.Sf3 Lg7 5.e3 Lf5 6.Ld3 Lxd3 7.Dxd3 Sd7 8.0-0 e6 9.e4 a6 10.exd5 cxd5 11.Tfe1 Se7 12.Se5 0-0 13.Te3 Sf6 14.Tae1 Sf5 15.Th3 Db6 16.g4 Sxd4 17.Le3 Dxb2 18.Lxd4 Da3 19.Sxd5 Dxd3 20.Sxf6+ Lxf6 21.Txd3 Tac8 22.Sxg6 fxg6 23.Txe6 Lxd4 24.Txd4 Txc2 25.f4 Txa2 26.Te7 Tc8 27.Td1 b5 28.Tb7 Ta4 29.Tdd7 Txf4 30.Tg7+ Kf8 31.Txh7 Txg4+ 32.Kf2 Kg8 33.Thg7+ ½-½

(77) Stier,Uwe − Koch,Peter [A20]
1.c4 e5 2.g3 Sf6 3.b3 d6 4.Lg2 Sc6 5.Lb2 Le7 6.Sc3 0-0 7.Sf3 Le6 8.d4 exd4 9.Sxd4 Dd7 10.Sxe6 fxe6 11.0-0 Tf7 12.e3 Taf8 13.Se4 e5 14.Sg5 Kh8 15.Lh3 De8 16.Le6 Sd8 17.Lxf7 Sxf7 18.Se6 Tg8 19.Sxc7 Dd7 20.Sd5 Te8 21.Sxf6 Lxf6 22.Dd5 Sg5 23.f4 Sh3+ 24.Kg2 Dg4 25.Dd1 Df5 26.fxe5 De4+ 27.Kxh3 dxe5 28.Df3 Dxf3 29.Txf3 e4 30.Tf2 Lxb2 31.Txb2 h6 32.Td2 Kh7 33.Td7 Tf8 34.Te7 1-0

(78) Zedler,Ernst − Singh,Gurpreet [C74]
1.e4 e5 2.Sf3 Sc6 3.Lb5 d6 4.c3 a6 5.La4 b5 6.Lc2 Lg4 7.d3 Sf6 8.0-0 Le7 9.Te1 0-0 10.Sbd2 Te8 11.h3 Lh5 12.Sf1 d5 13.Sg3 Lg6 14.Sh4 Lc5 15.b4 Lb6 16.Lb3 Sxe4 17.dxe4 Dxh4 18.Df3 Te6 19.Sf5 Lxf5 20.exf5 e4 21.Df4 Dxf4 22.Lxf4 Tf6 23.g4 Td8 24.Lg5 Tfd6 25.Lxd8 Txd8 26.Tad1 Se5 27.Kg2 c6 28.Kf1 Sd3 29.Te2 Sf4 30.Ted2 Sxh3 31.c4 bxc4 32.Lxc4 Ta8 33.Lxd5 cxd5 34.Txd5 h6 35.Te5 Sxf2 36.Td7 Sxg4 37.Txe4 Sf6 0-1

(79) Tornier,Siegfried − Sengbusch,Gerhard [C28]
1.e4 e5 2.Lc4 Sf6 3.Sc3 Sc6 4.a4 a6 5.Sf3 h6 6.h3 Lc5 7.0-0 d6 8.d3 Ld7 9.Ld2 Dc8 10.Se2 g5 11.Sg3 g4 12.c3 gxf3 13.Dxf3 Ke7 14.Sh5 Sxh5 15.Dxf7+ Kd8 16.Dxh5 Le6 17.Lg5+ Se7 18.Lxe7+ Kxe7 19.Dh4+ Kd7 20.Lxe6+ Kxe6 21.Dg4+ Kf6 22.Dh4+ Kg6 23.g4 De6 24.Dh5+ Kh7 25.Kg2 Dg6 26.Dh4 Dg5 27.Dg3 Taf8 28.Tad1 Tf4 29.f3 Thf8 30.d4 exd4 31.cxd4 Lb6 32.b4 Dg8 33.d5 Dg7 34.h4 Db2+ 35.Kh3 Dxb4 36.g5 Dxa4 37.gxh6 Dd7+ 38.Kh2 De7 39.Kh3 Kxh6 40.Td3 Dg7 41.De1 Kh5 42.Dd2 Txh4# 0-1

(80) Hotze,Kurt − Stoephasius,Christian [C42]
1.e4 e5 2.Sf3 Sf6 3.Sxe5 De7 4.Sf3 Sxe4 5.De2 Sc6 6.d3 Sf6 7.Le3 d5 8.h3 b6 9.Sc3 a5 10.a3 La6 11.Lg5 0-0-0 12.Dxe7 Lxe7 13.d4 Lxf1 14.Txf1 The8 15.0-0-0 h6 16.Lh4 g5 17.Lg3 Se4 18.Sxe4 dxe4 19.Se5 Sxe5 20.Lxe5 Td7 21.Tfe1 Ted8 22.c3 f6 23.Lg3 f5 24.Le5 Ld6 25.Lxd6 Txd6 26.g3 h5 27.f3 c5 28.fxe4 cxd4 29.cxd4 Tc6+ 30.Kb1 Tc4 31.exf5 Tcxd4 32.Txd4 Txd4 33.f6 h4 34.f7 hxg3 35.f8D+ Kc7 36.Dg7+ Kc6 37.Dxd4 1-0

3.Runde 25.08.2005

(81) Bokelbrink,Uwe (2281) − Jacoby,Gisbert (2226) [C90]
1.e4 e5 2.Sf3 Sc6 3.Lb5 a6 4.La4 Sf6 5.0-0 Le7 6.Te1 b5 7.Lb3 d6 8.a4 Lg4 9.c3 0-0 10.d3 Sa5 11.Lc2 b4 12.h3 Lxf3 13.Dxf3 Tb8 14.Sd2 c5 15.Sf1 bxc3 16.bxc3 Sb3 17.Tb1 Sxc1 18.Texc1 Da5 19.Lb3 c4 20.Lxc4 d5 21.exd5 La3 22.Td1 Dxc3 23.Se3 a5 24.Sf5 g6 25.Sg3 Kg7 26.Dxf6+ 1−0

(82) Wolff,Stefan (2026) − Freitag,Roland (2267) [A24]
1.c4 Sf6 2.Sc3 g6 3.g3 d6 4.Lg2 Lg7 5.e3 0-0 6.Sge2 e5 7.0-0 Te8 8.d4 e4 9.h3 h5 10.b4 Lf5 11.Lb2 Sbd7 12.Db3 Sf8 13.d5 Dd7 14.Kh2 S8h7 15.Sb5 Sg5 16.Sg1 Sg4+ 17.Kh1 Se5 18.h4 Sgf3 19.Dc2 Sxh4 20.Lxe4 Lxe4+ 21.Dxe4 Sef3 22.Dc2 Lxb2 23.Dxb2 Te4 24.De2 Sxg1 0-1

(83) Nonnenmacher,Thomas (2215) − Knecht,Guntram (2014) [A86]
1.c4 f5 2.d4 Sf6 3.g3 g6 4.Lg2 Lg7 5.Sc3 0-0 6.e3 d6 7.Sge2 e5 8.0-0 c6 9.b3 De7 10.La3 e4 11.b4 Le6 12.d5 Lf7 13.Db3 Sbd7 14.Tad1 Se5 15.Sd4 Tac8 16.Tfe1 Tc7 17.f4 exf3 18.Sxf3 Sfg4 19.e4 cxd5 20.Sxd5 Lxd5 21.exd5 Df6 22.c5 Sxf3+ 23.Lxf3 Te7 24.cxd6 Txe1+ 25.Txe1 Dd4+ 26.Kh1 Df2 0-1

(84) Atri,Jamshid (2170) − Putzbach,Gerd (2268) [B80]
1.e4 c5 2.Sf3 e6 3.d4 cxd4 4.Sxd4 Sf6 5.Sc3 d6 6.Le3 a6 7.f3 b5 8.Dd2 Sbd7 9.0-0-0 Lb7 10.g4 h6 11.h4 b4 12.Sce2 d5 13.exd5 Sxd5 14.Lf2 Ld6 15.Lh3 Tb8 16.g5 Da5 17.Kb1 Se5 18.f4 Sc4 19.Dc1 Sc3+ 20.bxc3 Lxh1 21.Sb3 bxc3 22.Txd6 Txb3+ 23.cxb3 Le4+ 24.Ka1 Sxd6 25.Sxc3 Lf5 26.Lg2 0-0 27.Ld4 hxg5 28.hxg5 Tc8 29.De3 Sb5 30.Sxb5 axb5 31.Lb2 Dd8 32.Lf3 0-1

(85) Kuhn,Gerd (2232) − Dörge,Olaf (1946) [D03]
1.d4 Sf6 2.Lg5 d5 3.Sf3 e6 4.Sbd2 Le7 5.e3 0-0 6.Ld3 Sbd7 7.0-0 c5 8.c3 b6 9.Se5 Sxe5 10.dxe5 Se4 11.Lxe7 Dxe7 12.Sxe4 dxe4 13.Lxe4 Lb7 14.Df3 Lxe4 15.Dxe4 Tad8 16.Tfd1 Td7 17.Kf1 Tfd8 18.Ke2 h6 19.h4 Txd1 20.Txd1 Txd1 21.Kxd1 Dd7+ 22.Ke1 Db5 23.b3 Da5 24.Dc2 c4 25.f4 Dd5 26.Dd2 De4 27.Kf2 Kh7 28.h5 Kg8 29.Kg3 cxb3 30.axb3 Kh7 31.Kf2 Kg8 32.Da2 a5 33.Dd2 Kh7 34.c4 a4 35.Da2 axb3 36.Dxb3 Dc6 37.Dd3+ Kg8 38.Dd8+ Kh7 39.Dd4 Da4 40.Dd3+ Kg8 41.e4 Da5 42.Kg3 De1+ 43.Kg4 Df2 44.g3 Dc5 45.Kf3 Kh7 46.De2 Kg8 47.g4 Kh7 48.De3 Dxc4 49.Dxb6 Df1+ 50.Df2 Dh3+ 51.Dg3 Df1+ 52.Df2 ½-½

(86) Jahncke,Giso (2006) − Menk,Rolf (2179) [C16]
1.e4 e6 2.d4 d5 3.Sc3 Lb4 4.e5 b6 5.a3 Le7 6.Dg4 g6 7.h4 h5 8.Dg3 Sh6 9.Lxh6 Txh6 10.Sf3 c6 11.Df4 Th7 12.Ld3 La6 13.Td1 Kd7 14.Se2 Tg7 15.Sg5 Lxg5 16.hxg5 Lxd3 17.Txd3 Kc7 18.g4 hxg4 19.Dxg4 Sd7 20.Tdh3 De7 21.Sf4 b5 22.Th7 Txh7 23.Txh7 Tg8 24.Sd3 Sf8 25.Th3 a5 26.b4 axb4 27.axb4 Sd7 28.Df4 Df8 29.Tf3 Tg7 30.Ke2 Th7 31.Dc1 Da8 32.Se1 Da2 33.Da3 Dc4+ 34.Td3 Kb7 35.Db3 Sb6 36.Sg2 Th5 37.Dxc4 dxc4 38.Tf3 Txg5 39.Txf7+ Kb8 40.Sf4 Sd5 41.Sxd5 exd5 42.Kf3 Kc8 43.Kf4 Tg1 44.e6 Te1 45.Tf6 c5 46.dxc5 d4 47.Txg6 d3 48.c3 d2 49.Tg8+ Kc7 50.Tg7+ Kc6 51.Td7 d1D 52.Txd1 Txd1 53.Kf5 Td3 54.e7 Kd7 55.f4 Kxe7 0-1

(87) Besenthal,Klaus−Günther (2177) − Nielsen,Jörg (2001) [B05]
1.e4 Sf6 2.e5 Sd5 3.d4 d6 4.Sf3 Lg4 5.h3 Lxf3 6.Dxf3 dxe5 7.dxe5 e6 8.De4 Sd7 9.Lc4 Sc5 10.De2 Sb6 11.Sc3 Dd4 12.Lb3 a6 13.Ld2 Sxb3 14.axb3 Lb4 15.0-0 0-0 16.Tad1 Dh4 17.Df3 Tab8 18.Tfe1 Lxc3 19.bxc3 f5 20.c4 De7 21.Le3 Db4 22.Ld4 Tf7 23.De3 Sd7 24.Te2 b6 25.Ted2 Sf8 26.Lc3 De7 27.Td4 h6 28.b4 De8 29.Dd3 De7 30.Dd2 De8 31.Ta1 Ta8 32.Td1 Tb8 33.Lb2 b5 34.cxb5 axb5 35.Td3 De7 36.Ld4 Dh4 37.Lc5 f4 38.Td8 Txd8 39.Dxd8 Dh5 40.Td3 Dxe5 41.De8 De4 42.Dxb5 f3 43.gxf3 De1+ 44.Kh2 Tf6 45.f4 Txf4 ½-½

(88) Hawranke,Dietrich (2073) − Frank,Detlev (1835) [A40]
1.d4 a6 2.e4 b5 3.a4 Lb7 4.Sd2 c6 5.Sgf3 e6 6.c3 Sf6 7.Ld3 c5 8.0-0 c4 9.Lc2 d6 10.De2 Sbd7 11.b3 d5 12.e5 Sg4 13.Te1 Tc8 14.axb5 axb5 15.b4 Ta8 16.Txa8 Dxa8 17.Sg5 Sh6 18.Sxh7 Le7 19.Sf3 Sb6 20.Sfg5 Sa4 21.Dh5 Lxg5 22.Lxg5 Sxc3 23.Lxh6 gxh6 24.Dxh6 Se2+ 25.Kf1 Sxd4 26.Dg7 Kd7 27.Dxf7+ Kc6 28.De7 Dd8 29.Dc5+ Kd7 30.Sf6+ 1-0

(89) Jarnuczak,Detlev (2020) − Lorenz,Jens (1820) [E64]
1.d4 Sf6 2.Sf3 g6 3.c4 Lg7 4.g3 0-0 5.Lg2 d6 6.Sc3 c5 7.d5 Sbd7 8.h3 Sb6 9.Dd3 Ld7 10.0-0 Sa4 11.Sxa4 Lxa4 12.Lf4 Ld7 13.e4 Dc8 14.Kh2 Sh5 15.Lg5 Te8 16.g4 Sf6 17.Sd2 h6 18.Lf4 Sh7 19.Tab1 Sf8 20.Lg3 g5 21.f4 gxf4 22.Lxf4 Sg6 23.Lg3 Se5 24.De2 e6 25.Sf3 exd5 26.cxd5 a6 27.Sh4 Lb5 28.Df2 Lxf1 29.Txf1 Dd7 30.Sf5 Sd3 31.Dd2 c4 32.Sxd6 Se5 33.Sf5 f6 34.Lh4 Sg6 35.Sxh6+ Kh7 36.Sf5 Sxh4 37.Sxh4 Lh6 38.Df2 Dd6+ 39.Kh1 De5 40.Sf5 Lg5 41.h4 Kg6 42.Kg1 Th8 43.h5+ Kf7 44.Dc5 Tad8 45.Dxc4 Tc8 46.Db4 b5 47.Dd6 Tc7 48.Dxe5 fxe5 49.Sh4+ Lf4 50.Sg6 Kg7 51.Sxf4 exf4 52.Txf4 Tf7 53.Txf7+ Kxf7 54.e5 Te8 55.e6+ Ke7 56.g5 Tg8 57.g6 Kf6 58.Kf2 Kg5 59.Lf3 Tf8 60.Ke3 1-0

(90) Knaak,Michael (2060) − Meyerhold,Sven (1957) [B70]
1.e4 c5 2.Sf3 d6 3.d4 cxd4 4.Sxd4 Sf6 5.Sc3 g6 6.g3 Lg7 7.Lg2 0-0 8.0-0 Sc6 9.Sde2 Ld7 10.b3 Tc8 11.Lb2 Da5 12.Sd5 Sxd5 13.Lxg7 Se3 14.fxe3 Kxg7 15.Sf4 Se5 16.Sd5 Lg4 17.Dd4 Txc2 18.b4 Da6 19.h3 Lxh3 20.Tf2 Txf2 21.Kxf2 Lxg2 22.Kxg2 De2+ 23.Kh3 Tc8 0-1

(91) Koester,Gerhard (1950) − Krüger,Ingo (1769) [B18]
1.e4 c6 2.d4 d5 3.Sc3 dxe4 4.Sxe4 Lf5 5.Sg3 Lg6 6.Sf3 Sd7 7.Ld3 Lxd3 8.Dxd3 Sgf6 9.0-0 e6 10.Te1 Le7 11.c4 0-0 12.Lf4 Te8 13.Tad1 Sf8 14.Se5 Sg6 15.Sxg6 hxg6 16.Se4 Da5 17.a3 Df5 18.Sxf6+ Lxf6 19.Le5 Dxd3 20.Txd3 Tad8 21.Ted1 Td7 22.f4 Ted8 23.Lxf6 gxf6 24.Kf2 b5 25.b3 bxc4 26.bxc4 Tb7 27.T1d2 Tdb8 28.g4 Tb2 29.Ke3 Txd2 30.Txd2 Tb3+ 31.Td3 Tb2 32.h3 Kf8 33.d5 exd5 34.cxd5 cxd5 35.Txd5 Th2 36.Ta5 Txh3+ 37.Kf2 Ke7 38.Txa7+ Ke6 39.Ta5 Tc3 40.a4 Tc4 41.Ke3 g5 42.f5+ Ke7 43.Kf3 Tb4 44.Ta7+ Ke8 45.a5 Tf4+ 46.Kg3 Ta4 47.a6 Ta3+ 48.Kf2 Kd8 49.Ke2 Kc8 50.Kd2 Kb8 51.Tb7+ Ka8 52.Tb6 Ka7 53.Txf6 Ta4 54.Ke3 Txg4 55.Kf3 Tf4+ 56.Kg3 Tf1 57.Kg4 Tg1+ 58.Kh5 g4 59.Kh4 Tg2 60.Txf7+ Kxa6 61.Tg7 Tf2 62.Tg6+ Kb7 63.Kxg4 Kc7 64.Kg5 Kd7 65.Te6 Tg2+ 66.Kf6 Tf2 67.Te5 Kd6 68.Ta5 Tg2 69.Kf7 Kd7 70.Td5+ Kc6 71.Td1 1-0

(92) van Riesen,Klaus (2118) − Dangelowski,Peter (1748) [B93]
1.e4 c5 2.Sf3 d6 3.d4 cxd4 4.Sxd4 Sf6 5.Sc3 a6 6.f4 Sc6 7.Sxc6 bxc6 8.e5 Sd7 9.Lc4 Sb6 10.Ld3 d5 11.0-0 e6 12.Df3 g6 13.Dg3 Le7 14.Ld2 a5 15.Tae1 Lh4 16.Dg4 Lxe1 17.Lxe1 Sd7 18.Kh1 La6 19.Lh4 Db6 20.Dg5 0-0 21.Dh6 Kh8 22.Lf6+ Sxf6 23.exf6 Tg8 24.Tf3 Dxb2 25.Dxh7+ 1-0

(93) Schmidt,Karl−Heinz (1743) − Homm,Marc−Michael (2055) [B22]
1.e4 c5 2.c3 d5 3.exd5 Dxd5 4.d4 Sc6 5.Sf3 e5 6.dxe5 Dxd1+ 7.Kxd1 Lg4 8.Lf4 0-0-0+ 9.Sbd2 h6 10.Kc1 g5 11.Lg3 Lg7 12.Lc4 Le6 13.Lxe6+ fxe6 14.Sc4 Kc7 15.Sd6 Tf8 16.Te1 Sge7 17.h3 Sg6 18.Kc2 Sf4 19.Lxf4 Txf4 20.Te4 Txe4 21.Sxe4 b6 22.Te1 Tf8 23.Sg3 Td8 24.Sh5 Lh8 25.Sf6 Tf8 26.Sg4 h5 27.Se3 Sxe5 28.Sxg5 Txf2+ 29.Kb3 Kd7 30.Se4 Tf4 31.Sd2 b5 32.Te2 a5 33.g3 Tf8 34.a4 b4 35.Sec4 Sc6 36.Se4 Tf5 37.Te3 bxc3 38.bxc3 Lg7 39.Td3+ Kc7 40.g4 hxg4 41.hxg4 Tf4 ½-½

(94) Woynowski,Manfred (2067) − Grothkopp,Dietrich (1741) [E73]
1.d4 Sf6 2.c4 g6 3.Sc3 Lg7 4.e4 d6 5.Le2 Sbd7 6.Sf3 0-0 7.Lg5 Te8 8.h3 c5 9.d5 h6 10.Lf4 a6 11.Dc2 Da5 12.0-0 Sf8 13.e5 dxe5 14.Sxe5 Lf5 15.Ld3 Lxd3 16.Dxd3 S6d7 17.Tfe1 Sxe5 18.Lxe5 Lxe5 19.Txe5 Sd7 20.Te2 Sf6 21.Tae1 Dc7 22.Se4 Sxe4 23.Txe4 Kg7 24.d6 Dd8 25.d7 1-0

(95) Koch,Sören (1885) − Holzweissig,Hans−Joachim (1732) [B15]
Stadtmeisterschaft Pinneberg (3.16), 25.08.2005

1.e4 g6 2.d4 Lg7 3.Sc3 c6 4.Sf3 d5 5.h3 dxe4 6.Sxe4 Sd7 7.Lc4 Sgf6 8.Sxf6+ Sxf6 9.0-0 0-0 10.Te1 e6 11.Lg5 h6 12.Lh4 Db6 13.Lb3 a5 14.a4 c5 15.dxc5 Dxc5 16.Te5 Da7 17.c3 b6 18.Te1 Lb7 19.Se5 Tad8 20.De2 Da8 21.f3 g5 22.Lf2 Sd5 23.Lxd5 Txd5 24.Ld4 La6 25.De3 b5 26.axb5 Lxb5 27.f4 gxf4 28.Dxf4 f6 29.Sg4 Tg5 30.Txe6 h5 31.Se3 Ld7 32.Te7 Lxh3 33.Dxg5 Dxg2+ 34.Dxg2 Lxg2 35.Kxg2 Tb8 36.Txa5 Txb2+ 37.Kh3 Lf8 38.Ta8 Tb5 39.Lxf6 Tb6 40.Tg7+ 1-0

(96) Draeger,Klaus (1729) − Schiller,Thomas (1884) 0−1

(97) Gehrke,Rolf (2046) − Haack,Stefan (1724) [A67]
1.d4 Sf6 2.c4 c5 3.d5 e6 4.Sc3 exd5 5.cxd5 d6 6.e4 g6 7.f4 Lg7 8.Lb5+ Sfd7 9.a4 0-0 10.Sf3 a6 11.Le2 Te8 12.0-0 Lxc3 13.bxc3 Txe4 14.Sg5 Te7 15.f5 h6 16.fxg6 hxg5 17.Lxg5 f6 18.Lg4 fxg5 19.Le6+ Txe6 20.dxe6 Sf6 21.Txf6 Dxf6 22.Dh5 De7 23.Tf1 Lxe6 24.h4 Ld5 25.hxg5 Sd7 26.Tf7 Lxf7 27.Dh7+ Kf8 28.g7+ Ke8 29.g6 Sf6 30.gxf7+ Dxf7 0-1

(98) Himmelstaub,Werner (1709) − Schmidt,Roland (1867) 1-0

(99) Schipmann,Torsten (1867) − Stier,Uwe (1699) [B08]
1.e4 d6 2.d4 Sf6 3.Sc3 g6 4.Sf3 Lg7 5.Le2 c6 6.a4 a5 7.0-0 0-0 8.h3 Sbd7 9.Le3 Dc7 10.Dd2 e5 11.Ld3 exd4 12.Sxd4 Te8 13.Sde2 Sc5 14.Sg3 Le6 15.Le2 Tad8 16.f4 Lc8 17.Lf3 Sa6 18.Df2 Sd7 19.Lg4 Sdc5 20.f5 Le5 21.Lf4 f6 22.Lxe5 fxe5 23.fxg6 hxg6 24.Df6 Dg7 25.Lxc8 Txc8 26.Dxd6 Tcd8 27.Df6 Td2 28.Dxg7+ Kxg7 29.Tf2 Txf2 30.Kxf2 Sb4 31.Tc1 Td8 32.Ke3 Se6 ½-½

(100) Singh,Gurpreet (1653) − Hadlich,Winfried (1851) [B01]
1.e4 d5 2.exd5 Dxd5 3.Sc3 De5+ 4.Le2 c6 5.Sf3 Dc7 6.d3 Sf6 7.Le3 Sbd7 8.Dd2 e6 9.Lf4 Ld6 10.Lxd6 Dxd6 11.0-0 Sb6 12.Sg5 Sbd5 13.Sce4 Dc7 14.c4 Sxe4 15.Sxe4 Sf4 16.Lf3 f5 17.Sc3 Ld7 18.g3 ½-½

(101) Schierholz,Günter (1845) − Hotze,Kurt (1646) [C10]
1.e4 e6 2.d4 d5 3.Sc3 c6 4.Sf3 dxe4 5.Sxe4 Le7 6.Ld3 h6 7.0-0 Sd7 8.Lf4 Sb6 9.c3 Sf6 10.Sxf6+ Lxf6 11.Te1 Sd5 12.Lg3 0-0 13.Lc2 Se7 14.h3 b6 15.Se5 Lxe5 16.Lxe5 Ld7 17.Dg4 f6 18.Ld6 e5 19.Dg3 g5 20.dxe5 f5 21.Tad1 f4 22.Dd3 Lf5 23.Lb3+ Kg7 24.Dc4 b5 25.Dc5 Db6 26.Dxb6 axb6 27.Lxe7 1-0

(102) Gebel,Ralph (1588) − Knops,Peter (2079) [D02]
1.d4 d5 2.Sf3 Sf6 3.Lf4 e6 4.e3 Ld6 5.Lxd6 Dxd6 6.Sbd2 Sbd7 7.c4 c6 8.Dc2 e5 9.dxe5 Sxe5 10.Sxe5 Dxe5 11.Sf3 De7 12.Le2 Lg4 13.0-0 0-0 14.Tac1 Tfe8 15.h3 Lh5 16.Sd4 Lxe2 17.Dxe2 De4 18.Tfd1 dxc4 19.Txc4 Tad8 20.b3 Dd5 21.Tcc1 Da5 22.Dc2 De5 23.Sf3 De4 24.Txd8 Txd8 25.Dxe4 Sxe4 26.Tc4 Td1+ 27.Kh2 Sd2 28.Sxd2 Txd2 29.Td4 Txd4 30.exd4 f5 31.Kg3 Kf7 32.Kf4 Kf6 33.g4 g5+ 34.Ke3 f4+ 35.Ke4 Ke6 36.f3 a5 37.h4 h6 38.h5 b6 39.Kd3 Kd5 40.Kc3 b5 41.a3 c5 ½-½

(103) Kehr,Hans−Joachim (2001) − Zimmermann,Manfred (1634) [B24]
1.e4 c5 2.Sc3 g6 3.g3 Lg7 4.Lg2 Sc6 5.f4 e6 6.d3 a6 7.Le3 d6 8.Dd2 Sge7 9.Sf3 0-0 10.0-0 b6 11.g4 f5 12.g5 Lb7 13.d4 cxd4 14.Sxd4 Sxd4 15.Lxd4 e5 16.Le3 Dc7 17.Tad1 Tad8 18.Df2 Sc8 19.exf5 Txf5 20.Sd5 Lxd5 21.Lxd5+ Kh8 22.Le4 Tff8 23.Dh4 Se7 24.Df2 Tb8 25.Dd2 Tbd8 26.c3 d5 27.Ld3 b5 28.fxe5 Lxe5 29.Ld4 Sc6 30.Lxe5+ Sxe5 31.Txf8+ Txf8 32.Le2 Tf5 33.h4 Dc5+ 34.Dd4 Dxd4+ 35.Txd4 Sc6 36.Td3 Te5 37.Lf3 Se7 38.Kf2 Kg7 39.Td4 Kf7 40.a4 Ke6 41.axb5 axb5 42.Tb4 Sf5 43.Txb5 Sxh4 44.Lg4+ Kd6 45.Kg3 Sf5+ 46.Lxf5 Txf5 47.Kg4 Ke5 48.Tb7 Tf4+ 49.Kg3 Tf5 50.Txh7 Txg5+ 51.Kf3 Tf5+ 52.Ke3 Th5 53.Txh5+ gxh5 54.b4 d4+ 55.cxd4+ Kd5 56.b5 Kd6 57.Kf4 Kc7 58.d5 Kd7 59.Kg5 Kd6 60.Kxh5 1-0

(104) Cassens,Erhard Otto (1777) − Niemann,Jens (1621) [A03]
1.f4 d5 2.Sf3 Sf6 3.g3 e6 4.Lg2 Le7 5.0-0 0-0 6.d3 c5 7.De1 Db6 8.h3 Ld7 9.a4 Sc6 10.c3 c4+ 11.d4 Se4 12.Se5 Sxe5 13.fxe5 f5 14.exf6 Sxf6 15.a5 Dc7 16.e4 Lc6 17.Lf4 Dd8 18.De2 b6 19.Sd2 b5 20.e5 Se8 21.Dg4 Ld7 22.h4 Tf5 23.Lh3 g6 24.De2 Tf8 25.Sf3 Sg7 26.Lh6 Tf7 27.Sg5 Txf1+ 28.Txf1 Sf5 29.Lxf5 gxf5 30.g4 De8 31.gxf5 Lxg5 32.Lxg5 exf5 33.Dg2 Kf7 34.Dxd5+ Kg6 35.Dg2 Dg8 36.Kh2 Kf7 37.d5 Db8 38.Lf4 Dg8 39.e6+ Lxe6 40.dxe6+ Kxe6 41.Dc6+ Kf7 42.Dd7+ 1-0

(105) Klewin,Oliver (1768) − Haack,Michael (1571) [C44]
1.e4 e5 2.Sf3 Sc6 3.d4 exd4 4.Lc4 Le7 5.Sxd4 Se5 6.Lb3 Sf6 7.f4 Sc6 8.e5 Se4 9.c3 d5 10.Le3 Sxd4 11.cxd4 Lf5 12.0-0 Dd7 13.Sd2 0-0-0 14.Tc1 h5 15.Sxe4 Lxe4 16.Lc2 Lf5 17.Lxf5 Dxf5 18.Dc2 Dd7 19.f5 c6 20.a3 f6 21.e6 Dc7 22.Lf4 Ld6 23.Lxd6 Dxd6 24.b4 a6 25.Df2 h4 26.Df4 De7 27.Tc3 Td6 28.Th3 g5 29.fxg6 Txe6 30.Txh4 Tg8 31.Th7 Dd8 32.Df5 Dd6 33.Te1 Tge8 34.g7 Kb8 35.Txe6 1-0

(106) Möller,Peter (1530) − Biermann,Helge (1762) [C01]
1.e4 e6 2.d4 d5 3.exd5 exd5 4.Le2 Ld6 5.Sf3 h6 6.Le3 Sf6 7.0-0 Le6 8.Sc3 c6 9.Se5 Dc8 10.f3 Sbd7 11.Sxd7 Dxd7 12.Ld3 Dc7 13.f4 Sg4 14.Df3 Sxe3 15.Dxe3 0-0-0 16.Se2 Tde8 17.Dd2 g5 18.Tf2 g4 19.g3 f5 20.c3 h5 21.Tc1 Df7 22.b3 Kb8 23.Kf1 Th6 24.c4 La3 25.Tc2 dxc4 26.bxc4 c5 27.d5 Ld7 28.Dc3 Lb4 29.Db3 h4 30.Tb2 hxg3 31.Sxg3 Te1+ 32.Kg2 Txh2+ 0-1

(107) Sengbusch,Gerhard (1341) − Lingnau,Diethardt (1890) [B30]
1.e4 c5 2.Sc3 Sc6 3.Sf3 d6 4.Lc4 e6 5.d3 Le7 6.Ld2 a6 7.a3 Sf6 8.La2 Dc7 9.Lf4 b5 10.Se2 Lb7 11.h3 h6 12.Lg3 0-0 13.Sc1 c4 14.0-0 Se5 15.Sd2 cxd3 16.cxd3 d5 17.d4 dxe4 18.Lxe5 Db6 19.Te1 Tac8 20.Scb3 Tfd8 21.De2 Tc2 22.Tec1 Tdc8 23.Tab1 Sd7 24.Lf4 Txc1+ 25.Txc1 Txc1+ 26.Sxc1 Dxd4 27.Sdb3 Df6 28.Le3 Ld6 29.Ld4 De7 30.Dd2 Lc7 31.Lc3 e5 32.Lb4 De8 33.Sa5 La8 34.Scb3 Kh8 35.Sc5 Lxa5 36.Dxd7 Dxd7 37.Sxd7 Lc7 38.Lc3 f6 39.Sc5 a5 40.Lb1 f5 41.Sd7 Lc6 42.Sxe5 Le8 43.La2 Kh7 44.Kf1 Lb6 45.Ld5 Lc5 46.Lxa5 1-0

(108) Klawitter,Bernd (1474) − Bohn,Christoph (1918) [B01]
1.e4 d5 2.exd5 Dxd5 3.Sc3 Dd8 4.Lc4 Sf6 5.d3 c6 6.a3 Lg4 7.Sf3 e6 8.Lg5 Sbd7 9.h3 Lh5 10.g4 Lg6 11.De2 Le7 12.0-0-0 0-0 13.Tdg1 b5 14.La2 b4 15.Sb1 bxa3 16.b3 Sd5 17.h4 Sb4 18.Sc3 h6 19.Lxe7 Dxe7 20.h5 Lh7 21.g5 Kh8 22.g6 fxg6 23.hxg6 Df6 24.Txh6 Df4+ 25.Sd2 Dxh6 26.gxh7 Df6 27.Sde4 Sxa2+ 28.Sxa2 Da1+ 0-1

(109) Otto,Andreas (1617) − Iwanow,Thomas (1783) [B50]
1.e4 e6 2.b3 c5 3.Lb2 Sc6 4.Sf3 d6 5.Lb5 Ld7 6.Lxc6 Lxc6 7.Sc3 Sf6 8.De2 Le7 9.d4 cxd4 10.Sxd4 Da5 11.Sxc6 bxc6 12.0-0 d5 13.exd5 cxd5 14.Sb5 a6 15.Sd4 Tc8 16.Tfe1 0-0 17.Sxe6 fxe6 18.Dxe6+ Kh8 19.Te3 Sg8 20.Tf3 Lf6 21.Lxf6 Sxf6 22.g4 Dc5 23.g5 Se4 24.Tf5 Txf5 25.Dxf5 Tf8 26.b4 Dd6 27.Dg4 Txf2 28.Dc8+ Tf8 29.Dg4 Db6+ 30.Kg2 Df2+ 31.Kh1 Dd4 32.Kg2 Dxa1 0-1

(110) Olschok,Jürgen (1722) − Remstedt,Matthias (1470) [C21]
1.e4 e5 2.d4 exd4 3.c3 Sf6 4.e5 De7 5.Sf3 d6 6.Lc4 Lg4 7.0-0 dxe5 8.Lg5 h6 9.Lh4 c5 10.Sbd2 Sc6 11.cxd4 cxd4 12.Te1 g5 13.Lg3 Lg7 14.Db3 0-0 15.Lxe5 Dd7 16.Ld3 Tfe8 17.h3 Lxf3 18.Sxf3 Dd5 19.Lc4 Dd7 20.Tad1 Tad8 21.Dd3 Sh5 22.Dg6 Sxe5 23.Sxe5 Sf4 24.Lxf7+ Kh8 25.Lxe8 Dd5 26.Sf7+ Kg8 27.Sxh6+ Kh8 28.Sf7+ Kg8 29.De4 Dc4 30.Sxg5 Dc7 31.Lf7+ 1-0

(111) Bierwald,Martin (1247) − Stubbe,Werner (1708) [B23]
1.e4 c5 2.Sc3 Sc6 3.f4 d6 4.d3 Sf6 5.g3 Sd4 6.Lg2 Tb8 7.Le3 Lg4 8.Sce2 Sxe2 9.Sxe2 Ld7 10.Ld2 Dc7 11.Lf3 h5 12.Lc3 h4 13.Kf2 b5 14.Lxf6 gxf6 15.De1 h3 16.Sc3 e6 17.Se2 a5 18.Lg4 c4 19.Sg1 Lg7 20.Tb1 Kf8 21.Lxh3 f5 22.c3 cxd3 23.exf5 Lc6 0-1

(112) Retzlaff,Wolfgang (1700) − Mungard,Jens−Uwe (1473) [D30]
1.d4 d5 2.c4 e6 3.cxd5 exd5 4.Sc3 h6 5.Lf4 Sf6 6.a3 c6 7.Sf3 Sbd7 8.e3 Le7 9.Ld3 0-0 10.Lc2 Te8 11.Dd3 Sf8 12.h3 Sh5 13.Lh2 g6 14.g4 Sg7 15.Lf4 g5 16.Lg3 Ld6 17.Se2 Lxg3 18.Sxg3 f6 19.0-0-0 Le6 20.e4 dxe4 21.Sxe4 Ld5 22.Sfd2 Sge6 23.h4 Sf4 24.Df3 S8e6 25.hxg5 hxg5 26.Sb3 Kg7 27.Th2 Th8 28.Tdh1 Lxb3 29.Dxb3 Sxd4 30.Dxb7+ 1-0

(113) Lüttig,Hendrik (1575) − Oelrichs,Manfred (1737) [A34]
1.c4 Sf6 2.Sc3 c5 3.e4 d6 4.h3 g6 5.Le2 Lg7 6.f4 Sc6 7.Sf3 Sh5 8.0-0 Sxf4 9.d3 Sxe2+ 10.Sxe2 0-0 11.Tb1 a6 12.b3 b5 13.Lb2 e5 14.Lc1 b4 15.Sg3 Ld7 16.De2 a5 17.Lg5 f6 18.Le3 a4 19.Dd2 axb3 20.axb3 Ta3 21.Lh6 Sa5 22.Lxg7 Kxg7 23.Dd1 Dc8 24.Ta1 Txa1 25.Dxa1 Sxb3 26.Da2 Sd4 27.Sxd4 exd4 28.Ta1 Lc6 29.Da7+ Tf7 30.Db6 Db7 31.Dxb7 Txb7 32.Ta6 b3 33.Sf1 b2 34.Sd2 b1D+ 35.Sxb1 Txb1+ 36.Kf2 Le8 0-1

(114) Kaland,Joachim (1574) − Jürs,Jürgen (1729) [B21]
1.e4 c5 2.f4 d5 3.e5 Sc6 4.Lb5 Ld7 5.Lxc6 Lxc6 6.Sf3 e6 7.0-0 Sh6 8.c3 c4 9.d4 cxd3 10.Dxd3 Db6+ 11.Sd4 Sf5 12.Kh1 Sxd4 13.Dxd4 Lc5 14.Dd2 a5 15.b3 Da6 16.Td1 b5 17.La3 Lxa3 18.Sxa3 0-0 19.Sc2 Tfc8 20.Sd4 Lb7 21.f5 Tc7 22.f6 Tac8 23.Dg5 Kf8 24.Dxg7+ Ke8 25.Dg8+ Kd7 26.Dxf7+ 1-0

(115) Schmoll,Peter (1495) − Huljus,Reinhard (1611) [C20]
1.e4 e5 2.c4 Sf6 3.d3 Le7 4.Sf3 d6 5.h3 0-0 6.Le2 Sc6 7.Sc3 h6 8.0-0 Le6 9.Le3 Sd7 10.d4 exd4 11.Sxd4 Sxd4 12.Lxd4 Se5 13.Lxe5 dxe5 14.Dc2 c6 15.b3 Da5 16.Tfd1 Tfd8 17.Td3 Txd3 18.Lxd3 Td8 19.Tf1 g5 20.Se2 b5 21.Tb1 a6 22.Sg3 b4 23.De2 Td7 24.Td1 c5 25.Lb1 Dd8 26.Txd7 Dxd7 27.Dd3 a5 28.Sf5 Lf8 ½-½

(116) Marx,Alexander (1592) − Zedler,Ernst (1182) [E12]
1.d4 Sf6 2.c4 e6 3.Sc3 b6 4.Sf3 Lb7 5.Sd2 d5 6.f3 Le7 7.e3 0-0 8.Ld3 c5 9.Se2 cxd4 10.Sxd4 Sc6 11.S2b3 Tc8 12.cxd5 Sxd4 13.Sxd4 Lxd5 14.De2 Lb4+ 15.Kf2 Lc6 16.Td1 De7 17.a3 Lc5 18.Sxc6 Txc6 19.b4 Ld6 20.Lb2 Tfc8 21.e4 e5 22.f4 Sd7 23.f5 Dh4+ 24.Kg1 De7 25.Dd2 Lb8 26.Tac1 Txc1 27.Lxc1 Dd6 28.Lb2 Sf6 29.De2 Td8 30.Lc2 De7 31.Te1 h6 32.h3 Dc7 33.Lb3 Db7 34.Dc4 Td7 35.Tc1 Td2 36.Dc8+ Dxc8 37.Txc8+ Kh7 38.Lxf7 Txb2 39.Lg6# 1-0

(117) Koch,Peter (1379) − Hofschroer,Joachim (1580) [A34]
1.c4 Sf6 2.Sc3 c5 3.g3 e6 4.Lg2 d5 5.e4 d4 6.Sce2 Sc6 7.d3 Le7 8.Sf4 0-0 9.a3 Se5 10.Ld2 b6 11.Sh5 Tb8 12.Lf4 Ld6 13.Lg5 Le7 14.Lf4 Dc7 15.Sf3 Ld6 16.Sxf6+ gxf6 17.Lh6 Sg6 18.Lxf8 Lxf8 19.0-0 b5 20.b3 bxc4 21.bxc4 Lb7 22.Dd2 Se5 23.Sxe5 fxe5 24.Dg5+ Lg7 25.f4 f6 26.Dg4 De7 27.f5 Kh8 28.Tab1 Tg8 29.fxe6 Lc8 30.Tb8 Dxe6 31.Dxe6 Lxe6 32.Txg8+ Kxg8 33.Tb1 Lh6 34.Tb5 Lc1 35.Ta5 Lg4 36.h3 Le2 37.Txa7 Lxd3 38.Ta8+ Kf7 39.Ta5 Le3+ 40.Kh2 Le2 41.Txc5 d3 42.Tc7+ Ke6 43.h4 Lg4 44.Lh3 Lxh3 45.Kxh3 d2 46.Tc6+ Ke7 47.c5 d1D 48.Tc7+ Kd8 49.Txh7 Dh1+ 50.Kg4 Dxe4+ 0-1

(118) Stoephasius,Christian (1099) − Metzner,Arne (1576) [C50]
1.e4 e5 2.Sf3 Sc6 3.Lc4 Lc5 4.0-0 Sf6 5.c3 0-0 6.d4 exd4 7.cxd4 Le7 8.Sc3 d6 9.h3 a6 10.a4 Sb4 11.Db3 a5 12.Te1 c6 13.d5 Sd7 14.Sa2 c5 15.Lf4 Sb6 16.e5 Sxc4 17.Dxc4 dxe5 18.Txe5 Ld6 19.Te2 Lxf4 20.Dxf4 Sxa2 21.Txa2 Dxd5 22.Ta3 Ld7 23.Td2 Df5 24.g4 0-1

4.Runde 01.09.2005

(119) Putzbach,Gerd (2268) − Bokelbrink,Uwe (2281) [B33]
1.e4 c5 2.Sf3 Sc6 3.d4 cxd4 4.Sxd4 Sf6 5.Sc3 e5 6.Sdb5 d6 7.Lg5 a6 8.Sa3 b5 9.Sd5 Le7 10.Lxf6 Lxf6 11.c3 Lg5 12.Ld3 Le6 13.Sc2 0-0 14.h4 Lh6 15.g4 Lf4 16.Sce3 Lxe3 17.Sxe3 Se7 18.h5 d5 19.Sf5 Lxf5 20.gxf5 Dd6 21.Dd2 dxe4 22.Lxe4 Dxd2+ 23.Kxd2 Tad8+ 24.Ke2 Td6 25.Tad1 Tf6 26.h6 gxh6 27.Th5 Kh8 28.Td7 Sc8 29.Lb7 Sd6 30.Te7 Te8 31.Txe8+ Sxe8 32.Th3 Tb6 33.Ld5 Kg7 34.Te3 Tf6 35.Lb7 Kf8 36.Txe5 Sd6 37.Lxa6 Sc4 38.Te8+ Kxe8 39.Lxb5+ Ke7 40.Lxc4 Txf5 41.b4 Kd6 42.a4 h5 43.Ld3 Te5+ 44.Kf3 Te1 45.c4 Ta1 46.c5+ Kd5 47.a5 Ta3 48.Ke2 Ta4 49.b5 Kxc5 50.a6 Kb6 51.Kf1 Tg4 52.Le2 Tg5 53.Ld3 h4 54.Lxh7 f5 55.f4 Tg4 56.Ke2 Txf4 57.Lg8 h3 58.Ld5 Tb4 59.Lc6 h2 60.Kf2 Tb1
0-1

(120) Freitag,Roland (2267) − Menk,Rolf (2179) [B06]
1.e4 g6 2.Sc3 Lg7 3.Lc4 c5 4.h4 e6 5.d3 a6 6.a4 Sc6 7.h5 Sge7 8.h6 Lxc3+ 9.bxc3 d5 10.La2 dxe4 11.dxe4 Dxd1+ 12.Kxd1 b5 13.c4 b4 14.Sf3 Sd4 15.Sxd4 cxd4 16.Lf4 a5 17.c5 La6 18.Ld6 Sc6 19.e5 Kd7 20.Th4 g5 21.Tg4 Tag8 22.Kd2 Tg6 23.Th1 Thg8 24.Th3 f5 25.exf6 Txf6 26.Tf3 Txf3 27.gxf3 Tg6 28.f4 Txh6 29.fxg5 Th5 30.Tf4 Txg5 31.Tf7+ Ke8 32.Lxe6 Tg8 1-0

(121) Knecht,Guntram (2014) − Kuhn,Gerd (2232) [A03]
1.f4 d5 2.g3 h5 3.Sf3 h4 4.Sxh4 Txh4 5.gxh4 e5 6.Lg2 Dxh4+ 7.Kf1 Dxf4+ 8.Kg1 Sf6 9.Df1 Dh4 10.Df2 Dh7 11.Sc3 Le6 12.Dg3 Sbd7 13.d3 0-0-0 14.Lg5 Lc5+ 15.Kf1 c6 16.Tb1 Tf8 17.b4 Ld4 18.Sd1 e4 19.b5 Df5+ 20.Ke1 Le5 21.Dh4 c5 22.a4 Sh7 23.Le3 Shf6 24.Df2 Dh5 25.Lxc5 Sg4 26.Dg1 e3 27.Lxe3 Sxe3 28.Dxe3 Dh4+ 29.Kf1 Dxa4 30.c4 Te8 31.cxd5 Lg4 32.De4 Dxe4 33.Lxe4 f5 34.h3 Lxe2+ 35.Kxe2 fxe4 36.dxe4 Sf6 37.Sf2 Ld4 38.Sg4 Sxg4 39.hxg4 Txe4+ 40.Kd3 1-0

(122) Meyerhold,Sven (1957) − Besenthal,Klaus−Günther (2177) [C01]
1.e4 e6 2.d4 d5 3.Sc3 Lb4 4.exd5 exd5 5.Ld3 Sc6 6.a3 Le7 7.Sge2 Sf6 8.0-0 Lg4 9.f3 Lh5 10.Lf4 Dd7 11.Sb5 Tc8 12.Le5 g6 13.Sf4 0-0 14.Sxg6 Lxg6 15.h3 Sxe5 16.dxe5 Sh5 17.f4 Sg3 18.Tf3 Sf5 19.g4 Sh4 20.Tf1 a6 21.Sc3 c5 22.Le4 d4 23.Sd5 De6 24.De1 Ld8 25.Dg3 Te8 26.Tae1 b5 27.Kh2 0-1

(123) Koester,Gerhard (1950) − Hawranke,Dietrich (2073) [B25]
1.e4 c5 2.Sc3 Sc6 3.g3 g6 4.Lg2 Lg7 5.d3 d6 6.f4 e6 7.Sf3 Sge7 8.0-0 0-0 9.Ld2 Tb8 10.Tb1 b5 11.a3 Dc7 12.Se2 d5 13.c3 La6 14.Le3 c4 15.e5 cxd3 16.Dxd3 Db7 17.b4 Tbc8 18.Lc5 Tfd8 19.g4 Sb8 20.De3 d4 21.Sfxd4 Sd5 22.Df2 Sd7 23.Sb3 Sxc5 24.Sxc5 Db6 25.Tbc1 Lf8 26.Sxa6 Dxa6 27.f5 exf5 28.gxf5 Lh6 29.Lxd5 Txd5 30.Sf4 Txe5 31.fxg6 hxg6 32.Tcd1 Tf5 33.De3 Tg5+ 34.Kh1 Tf5 35.De4 Df6 36.Td4 Txc3 37.De8+ Kh7 38.Td8 Lxf4 39.Dg8+ Kh6
0-1

(124) Dörge,Olaf (1946) − Weiss,Siegfried (2118) [B41]
1.e4 e6 2.d4 c5 3.Sf3 cxd4 4.Sxd4 a6 5.c4 Lb4+ 6.Ld2 Lc5 7.Sb3 La7 8.Ld3 Sc6 9.Lc3 e5 10.0-0 d6 11.Kh1 Sf6 12.h3 Le6 13.S1d2 0-0 14.Sf3 Sh5 15.c5 Sf4 16.Lc2 Dc8 17.Sg5 dxc5 18.Sxe6 Dxe6 19.Df3 c4 20.Sa5 Sd4 21.Lxd4 Lxd4 22.Tfd1 b6 23.Txd4 exd4 24.Dxf4 bxa5 25.Td1 Tfd8 26.La4 Tac8 27.f3 Db6 28.Td2 h6 29.Dg4 Db4 30.Ld7 Dxd2 31.Lxc8 Dc1+ 32.Kh2 Dg5 33.Lxa6 Dxg4 34.hxg4 d3 35.Lxc4 d2 36.Le2 d1D 37.Lxd1 Txd1 38.a3 a4 0-1

(125) Nielsen,Jörg (2001) − Jarnuczak,Detlev (2020) [A64]
1.d4 Sf6 2.c4 c5 3.d5 e6 4.Sc3 exd5 5.cxd5 d6 6.g3 g6 7.Lg2 Lg7 8.Sf3 0-0 9.0-0 Te8 10.Te1 a6 11.a4 Sbd7 12.Sd2 Se5 13.h3 Sh5 14.Dc2 f5 15.f4 Sf7 16.Sf1 Sf6 17.Ld2 Ld7 18.a5 h5 19.Se3 Kh7 20.Sc4 h4 21.gxh4 Sh5 22.Sb6 Tb8 23.Dd3 Ld4+ 24.e3 Sxf4 25.Df1 Sxg2 26.Dxg2 Lf6 27.Tf1 Lxh4 28.e4 Tg8 29.Kh1 Se5 30.Lf4 Lf6 31.Tad1 Le8 32.Dc2 Th8 33.exf5 Kg7 34.Dg2 Lf7 35.Se4 Te8 36.Sxf6 Dxf6 1-0

(126) Schiller,Thomas (1884) − Nonnenmacher,Thomas (2215) [A03]
1.f4 d5 2.Sf3 c5 3.e3 Sc6 4.Lb5 Ld7 5.b3 Sf6 6.Lb2 e6 7.0-0 Le7 8.Lxc6 Lxc6 9.Se5 0-0 10.d3 d4 11.e4 Le8 12.Sd2 Sd7 13.Sdf3 Sxe5 14.fxe5 f6 15.Lc1 f5 16.De2 Lc6 17.Sd2 b5 18.b4 cxb4 19.Sf3 Db6 20.Kh1 Tad8 21.Sg5 fxe4 22.Sxe4 Txf1+ 23.Dxf1 Lxe4 24.dxe4 d3 25.cxd3 Dd4 0-1

(127) Jacoby,Gisbert (2226) − Kehr,Hans−Joachim (2001) [B12]
1.e4 c6 2.d4 d5 3.e5 Lf5 4.Le3 e6 5.Sd2 Db6 6.Sb3 Sd7 7.Le2 c5 8.dxc5 Lxc5 9.Sxc5 Sxc5 10.Sf3 Tc8 11.Sd4 Se7 12.Sb3 0-0 13.c3 Lg6 14.Sxc5 1-0

(128) Schierholz,Günter (1845) − van Riesen,Klaus (2118) [B77]
1.e4 c5 2.Sf3 d6 3.d4 cxd4 4.Sxd4 Sf6 5.Sc3 g6 6.Le3 Lg7 7.f3 0-0 8.Lc4 Sc6 9.Dd2 Ld7 10.0-0 Tc8 11.Lb3 Sa5 12.Tad1 Sxb3 13.axb3 a6 14.Lh6 Tc5 15.Lxg7 Kxg7 16.Sde2 b5 17.Sf4 Dc8 18.Tc1 Le6 19.Tfd1 Db7 20.Scd5 Sxd5 21.Sxd5 Kg8 22.b4 Tcc8 23.De3 Tfe8 24.Td2 Lxd5 25.exd5 e5 26.Te1 f5 27.Df2 Dc7 28.c3 a5 29.bxa5 Dxa5 30.Df1 Db6+ 31.Df2 Db7 32.Dh4 Kg7 33.Db4 Db6+ 34.Kh1 Tc4 35.Db3 Ta8 36.Tb1 Tca4 37.Dd1 Tc4 38.Dg1 Db7 39.Ta1 Txa1 40.Dxa1 Ta4 41.Df1 Da6 42.Td1 Ta2 43.Tb1 h5 44.h3 Da4 45.Df2 Da6 46.Dh4 Db7 47.Dd8 Ta6 48.Td1 Da7 49.Dg5 Dc7 50.Dd2 Ta2 51.Tb1 f4 52.Dc1 Dc4 53.Dd2 Dc5 54.Td1 Kf6 55.Tb1 Dc8 56.Dd3 Df5 57.De4 Ta4 58.Dxf5+ gxf5 59.b3 Ta3 60.Kg1 e4 61.fxe4 fxe4 62.c4 bxc4 63.bxc4 Tc3 64.Tb6 Ke5 65.Tc6 Tc2 66.Kf1 e3 67.Tc8 Kd4 0-1

(129) Cassens,Erhard Otto (1777) − Wolff,Stefan (2026) [A10]
1.c4 f5 2.Sc3 Sf6 3.g3 d6 4.Lg2 e5 5.d3 c6 6.e4 Le7 7.Sge2 0-0 8.Db3 Kh8 9.Ld2 Sbd7 10.Dc2 fxe4 11.dxe4 a5 12.Td1 De8 13.0-0 Sc5 14.b3 Dh5 15.f3 d5 16.cxd5 cxd5 17.g4 Dg6 18.Sg3 d4 19.Sf5 Ld8 20.Sb5 Lb6 21.Kh1 h5 22.Se7 De8 23.Sxc8 Dxc8 24.g5 Sfd7 25.Lh3 Dc6 26.Sa3 Lc7 27.Tc1 b6 28.Dc4 Ld6 29.Le6 Tab8 30.Sb5 Le7 31.Ld5 Dg6 32.h4 Tbc8 33.De2 Se6 34.Sa7 Txc1 35.Txc1 Sdc5 36.Sc6 Ld6 37.Tf1 Sf4 38.Lxf4 Txf4 39.a3 Txh4+ 40.Kg2 Dxg5+ 41.Kf2 Th2+
0-1

(130) Klewin,Oliver (1768) − Atri,Jamshid (2170) [C60]
1.e4 e5 2.Sf3 Sc6 3.Lb5 g6 4.0-0 Lg7 5.c3 a6 6.La4 d6 7.h3 Sge7 8.d4 0-0 9.dxe5 dxe5 10.De2 h6 11.Le3 b6 12.Td1 De8 13.Sbd2 f5 14.Lb3+ Kh8 15.exf5 gxf5 16.Sf1 Sa5 17.Lc2 Sg6 18.S1h2 Lb7 19.Se1 Sh4 20.f3 Sg6 21.Td2 De6 22.Tad1 Lc6 23.Ld3 b5 24.Lb1 Sc4 25.Tc2 Sxe3 26.Dxe3 Sf4 27.Sd3 Sxd3 28.Txd3 Tfe8 29.Td1 e4 30.Te1 Dg6 31.f4 h5 32.Df2 Lf6 33.Sf1 h4 34.Se3 Kg7 35.Td2 Le7 36.Lc2 Lc5 37.Lb3 Tf8 38.Kh2 Tad8 39.Txd8 Txd8 40.Te2 Td3 0-1

(131) Biermann,Helge (1762) − Jahncke,Giso (2006) [A35]
1.c4 g6 2.d4 Lg7 3.Sf3 c5 4.Sc3 cxd4 5.Sxd4 Sc6 6.e3 d6 7.Le2 Sf6 8.0-0 0-0 9.a3 Ld7 10.Sxc6 Lxc6 11.Lf3 Tc8 12.b3 Se4 13.Lxe4 Lxe4 14.Lb2 Lc6 15.De2 Da5 16.Sa2 Dg5 17.f4 Df5 18.Lxg7 Kxg7 19.Sc3 a6 20.e4 Dc5+ 21.Df2 Dh5 22.h3 b5 23.cxb5 Lxb5 24.Tfc1 Lc6 25.b4 Kg8 26.Db6 Dh4 27.De3 Df6 28.g4 Lb7 29.Sd5 Lxd5 30.exd5 e6 31.dxe6 fxe6 32.Txc8 Txc8 33.Tc1 Txc1+ ½-½

(132) Stubbe,Werner (1708) − Woynowski,Manfred (2067) [B52]
1.Sf3 c5 2.e4 d6 3.Lb5+ Ld7 4.Lxd7+ Dxd7 5.0-0 g6 6.c3 Lg7 7.d4 cxd4 8.cxd4 Sc6 9.Sc3 e6 10.d5 Sd8 11.Dd3 e5 12.Le3 Se7 13.Sd2 f5 14.f3 0-0 15.Tac1 a6 16.a4 Sc8 17.Tc2 b6 18.Tfc1 Sb7 19.b4 Tf7 20.De2 a5 21.Sb5 Dd8 22.Sc7 Tb8 23.Se6 De8 24.Tc7 Txc7 25.Txc7 Se7 26.Lg5 1-0

(133) Himmelstaub,Werner (1709) − Koch,Sören (1885) [B85]
1.e4 c5 2.Sf3 e6 3.Le2 d6 4.d4 cxd4 5.Sxd4 Sf6 6.Sc3 a6 7.a4 Le7 8.0-0 0-0 9.Le3 Sc6 10.Kh1 Dc7 11.f4 Te8 12.Lf3 Tb8 13.Sxc6 bxc6 14.b3 c5 15.a5 Lb7 16.De1 d5 17.Lf2 dxe4 18.Sxe4 Sxe4 19.Lxe4 Lxe4 20.Dxe4 Tb4 21.De2 Dc6 22.Le1 Te4 23.Df3 Tc8 24.Lc3 f5 25.Tad1 c4 26.Le5 cxb3 27.cxb3 Db5 28.Dd3 Dxd3 29.Txd3 Tc2 30.Td7 Lf8 31.h4 Tee2 32.Tfd1 Txg2 33.Td8 Th2+ 34.Kg1 Thg2+ 35.Kh1 Th2+ 36.Kg1 Tcg2+ 37.Kf1 Tf2+ 38.Kg1 Tfg2+ 39.Kf1 Tf2+ ½-½

(134) Homm,Marc−Michael (2055) − Krüger,Ingo (1769) [A53]
1.d4 Sf6 2.c4 d6 3.Sc3 Sbd7 4.e4 e5 5.d5 Le7 6.Ld3 0-0 7.f4 exf4 8.Lxf4 Te8 9.Sf3 Lf8 10.0-0 Se5 11.Sxe5 dxe5 12.Lg5 Le7 13.Lxf6 Lxf6 14.Df3 Tf8 15.b4 De7 16.c5 Lg5 17.Sb5 Ld2 18.d6 cxd6 19.cxd6 Dg5 20.Lc4 Le3+ 21.Kh1 Lg4 22.Lxf7+ Kh8 23.Dg3 Lf4 24.h4 Lxg3 25.hxg5 Le2 26.Sc7 Lxf1 27.Txf1 Tac8 28.Tf3 Lf4 29.Le6 Tcd8 30.d7 Lxg5 31.Txf8+ Txf8 32.Ld5 Tb8 33.Se6 Le7 34.b5 h5 35.a4 b6 36.Kh2 Kh7 37.Kh3 Th8 38.Lc6 g5 39.Sc7 Kg6 40.Sd5 Ld8 41.Kh2 g4 42.Se3 Kg5 43.Sc4 Lc7 44.Se3 h4 45.Sf5 Kf6 ½-½

(135) Hadlich,Winfried (1851) − Sengbusch,Gerhard (1341) [A22]
1.c4 e5 2.Sc3 Sf6 3.g3 Lc5 4.d3 Sc6 5.Lg2 Sd4 6.Ld2 h6 7.Sa4 Le7 8.b4 d6 9.h3 Tb8 10.e3 Se6 11.Sc3 Ld7 12.Sf3 a6 13.a4 c6 14.0-0 0-0 15.Dc2 Dc8 16.d4 Dc7 17.c5 b5 18.dxe5 dxe5 19.axb5 axb5 20.Lc1 Sd5 21.Sxd5 cxd5 22.Lb2 Lf6 23.Tfd1 Lc6 24.Sh4 Lxh4 25.gxh4 e4 26.De2 f5 27.f4 Ta8 28.Le5 Df7 29.Kh2 Ta4

30.Txa4 bxa4 31.b5 Le8 32.c6 Da7 33.Kg3 a3 34.Kf2 Sc5 35.Da2 Sd3+ 36.Txd3 exd3 37.Lxd5+ Lf7 38.Lxf7+ Dxf7 39.Dxf7+ Kxf7 40.c7 a2 41.b6 Tc8 42.b7 Txc7 43.b8D Tc2+ 44.Kf3 Tc1 45.Db3+ Kf8 46.Da3+ 1-0

(136) Bohn,Christoph (1918) − Retzlaff,Wolfgang (1700) [A34]
1.c4 c5 2.Sc3 Sf6 3.e4 e5 4.d3 d6 5.f4 Sc6 6.Sf3 Lg4 7.Le2 Lxf3 8.Lxf3 Sd4 9.0-0 Le7 10.g3 a6 11.Lg2 0-0 12.Lh3 b5 13.Le3 b4 14.Lxd4 exd4 15.Sd5 a5 16.b3 Kh8 17.Df3 Sxd5 18.cxd5 Lf6 19.Tfe1 Dc7 20.g4 g6 21.Te2 Tfe8 22.g5 Lg7 23.Lg4 f6 24.h4 Tf8 25.Dh3 h5 26.gxh6 Lxh6 27.Le6 Ta7 28.Tg2 Dh7 29.Dh2 Td8 30.Kh1 Tg7 31.Tag1 f5 32.exf5 gxf5 33.Txg7 Lxg7 34.Tg5 Te8 35.Dh3 Lf6 36.Txf5 Lxh4 37.Kg2 Te7 38.Tf8+ Kg7 39.Tg8+ Kf6 40.Tf8+ Kg7 41.Tg8+ Kf6 42.Tf8+ Kg7 43.Tg8+ ½-½

(137) Frank,Detlev (1835) − Olschok,Jürgen (1722) [A00]
1.a3 g6 2.b4 Lg7 3.d4 d5 4.Lb2 Sf6 5.Sf3 0-0 6.e3 Lg4 7.Sbd2 Sbd7 8.c4 c6 9.h3 Lxf3 10.Sxf3 a6 11.Ld3 Te8 12.0-0 b5 13.c5 Dc7 14.Dc2 Sh5 15.Tae1 e5 16.dxe5 Sxe5 17.Lxe5 Lxe5 18.Sxe5 Dxe5 19.f4 Dg7 20.Kh2 Sf6 21.g4 Se4 22.g5 a5 23.h4 axb4 24.axb4 Ta4 25.Tb1 Tea8 26.Tb2 Dxb2 27.Dxb2 Ta2 28.Dxa2 Txa2+ 29.Kg1 Sc3 30.f5 gxf5 31.Lxf5 Se2+ 32.Kf2 Sd4+ 33.Kg3 Ta3 34.Lxh7+ Kxh7 35.Txf7+ Kg6 36.Tf6+ Kg7 37.Kf4 Se2+ 38.Kf3 Sd4+ 39.Kf2 Sc2 40.Txc6 Sxb4 41.Tb6 Sd3+ 42.Ke2 Sxc5 43.Txb5 Ta2+ 44.Kf3 Tc2 45.h5 Tc4 46.Ta5 Tc3 47.Ta7+ Kg8 48.Ta8+ Kg7 49.Td8 Se6 50.Td7+ Kf8 51.Txd5 Tc4 52.e4 Tc3+ 53.Kg4 Te3 54.Te5 Sd4 55.g6 Te1 56.Kf4 Sc6 57.Tc5 Tf1+ 58.Kg5 Sd4 59.Tc8+ Ke7 60.g7 Tg1+ 61.Kh6 Kf7 62.Tf8+ Ke7 63.g8D 1-0

(138) Knops,Peter (2079) − Schmidt,Karl−Heinz (1743) [C27]
1.e4 e5 2.Sc3 Sf6 3.Lc4 Sxe4 4.Dh5 Sd6 5.Lb3 Sc6 6.Sb5 g6 7.Df3 f5 8.Dd5 De7 9.Sxc7+ Kd8 10.Sxa8 b6 11.Sxb6 axb6 12.d3 Lb7 13.h4 f4 14.Df3 Lh6 15.Dg4 e4 16.Lxf4 exd3+ 17.Kf1 Lxf4 18.Dxf4 dxc2 19.Sf3 Tf8 20.Dg5 Sb4 21.Dxe7+ Kxe7 22.a3 Sd3 23.Lxc2 Sxb2 24.Te1+ Kd8 25.Sd2 Sbc4 26.Sxc4 Sxc4 27.Th3 b5 28.Kg1 Lc6 29.Tb3 Sd6 30.f3 Sf5 31.Lxf5 Txf5 32.Tbe3 Tf7 33.Te8+ Kc7 34.T8e7 Tf5 35.Txh7 g5 36.Th5 Kb6 37.Txg5 Txg5 38.hxg5 Ld5 39.g6 Ka5 40.g7 Ka4 41.Td1 Le6 42.Txd7 Kxa3 43.Td8 b4 44.g8D Lxg8 45.Txg8 b3 46.Tb8 b2 47.g4 1-0

(139) Ehrlich,Sven (1638) − Stier,Uwe (1699) [A04]
1.Sf3 d6 2.c4 g6 3.g3 Lg7 4.Lg2 c6 5.Db3 Sd7 6.d4 Sgf6 7.Sc3 0-0 8.0-0 a6 9.e3 Dc7 10.Sg5 Tb8 11.a4 h6 12.Sge4 Sxe4 13.Lxe4 Sf6 14.Lg2 Ld7 15.Ld2 Dc8 16.Tfc1 Lh3 17.Lh1 Df5 18.Dc2 Dc8 19.b4 b5 20.axb5 cxb5 21.c5 dxc5 22.dxc5 Td8 23.Ta3 Lf5 24.e4 Le6 25.Lf4 Ta8 26.Td1 Sg4 27.Sd5 Lxd5 28.exd5 g5 29.Le3 Se5 30.Ld4 Sc4 31.Tad3 Lxd4 32.Txd4 Ta7 33.h4 Sd6 34.hxg5 hxg5 35.Dd2 Df5 36.cxd6 Txd6 37.Le4 Df6 38.Kg2 Tad7 39.Th1 De5 40.Th5 Df6 41.Dxg5+ Kf8 42.Dxf6 Txf6 43.Td1 e6 44.d6 e5 45.Txe5 Tfxd6 46.Ted5 Txd5 47.Txd5 Tc7 48.Td6 Tc4 49.Txa6 Txb4 50.Ld5 Td4 51.Ta8+ Kg7 52.Lc6 b4 53.Tb8 Kf6 54.La4 Ke5 55.Lb3 f5 56.Te8+ Kf6 57.Te6+ Kg7 58.Kf3 Td3+ 59.Te3 Td4 60.Ke2 Td6

61.Td3 Tb6 62.Td5 Kf6 63.Kd3 Tc6 64.Lc4 Kg5 65.Tb5 Kg4 66.Txb4 Td6+ 67.Ke2 Td4 68.Ta4 Te4+ 69.Kf1 Kg5 70.Kg2 Td4 71.Lb5 Td2 72.La6 Td8 73.Lb7 Tb8 74.Lc6 Td8 75.Tf4 Td2 76.Kf1 Ta2 77.Ld7 Ta1+ 78.Kg2 Ta5 79.Txf5+ Txf5 80.Lxf5 Kxf5 81.Kf3 Kg5 82.Ke4 Kf6 83.Kf4 Kg6 84.Ke5 Kg7 85.Ke6 Kf8 86.f4 Ke8 87.f5 Kf8 88.Kf6 Kg8 89.Ke7 1-0

(140) Lorenz,Jens (1820) − Knaak,Michael (2060) [C17]
1.e4 e6 2.d4 d5 3.Sc3 Lb4 4.e5 c5 5.a3 La5 6.Sf3 cxd4 7.Sxd4 Lxc3+ 8.bxc3 Dc7 9.Lb5+ Ld7 10.0-0 Dxc3 11.Tb1 Sc6 12.Lxc6 Lxc6 13.Tb3 Da5 14.Dg4 g6 15.Lg5 Dc7 16.Te1 Se7 17.Lf6 Tg8 18.Dh4 h5 19.Teb1 Sf5 20.Sxf5 exf5 21.Db4 Tc8 22.a4 Dd7 23.Dd4 a6 24.Tb6 Tc7 25.c3 g5 26.Te1 De6 27.c4 Td7 28.c5 Tg6 29.Dd1 g4 30.Kf1 d4 31.De2 Dd5 32.Txc6 Dxc6 33.e6 fxe6 34.De5 Kf7 35.Lh4 Dc8 36.Df4 Dxc5 37.Tc1 Dd6 38.Dd2 e5 0-1

(141) Iwanow,Thomas (1783) − Gebel,Ralph (1588) [B12]
1.d4 c6 2.e4 d5 3.e5 Lf5 4.Ld3 Lxd3 5.Dxd3 e6 6.Le3 Sd7 7.Sd2 Tc8 8.Se2 c5 9.c3 a6 10.0-0 Se7 11.f4 Sf5 12.Lf2 Le7 13.Sf3 b5 14.Tac1 Sh6 15.h3 f5 16.Kh1 Sb6 17.dxc5 Lxc5 18.Lxc5 Txc5 19.Sg5 Dd7 20.Sd4 Sa4 21.Sgxe6 Tc8 22.Df3 g6 23.Sg5 Sxb2 24.e6 Dd6 25.Tfe1 Sc4 26.Df2 De7 27.Sf7 0-0 28.Sxh6+ Kg7 29.Sf7 h6 30.Dg3 Sd2 31.Sxf5+ 1-0

(142) Singh,Gurpreet (1653) − Grothkopp,Dietrich (1741) ½-½

(143) Hotze,Kurt (1646) − Gehrke,Rolf (2046) [B40]
1.e4 c5 2.Sf3 Sc6 3.d3 e6 4.Sc3 d5 5.exd5 exd5 6.g3 Sf6 7.Lg5 Le7 8.Dd2 h6 9.Lf4 0-0 10.Lg2 d4 11.Se2 Sd5 12.Lxh6 gxh6 13.Dxh6 Dd6 14.Dd2 Lf5 15.h4 Se5 16.Sg5 Sg4 17.Se4 Lxe4 18.Lxe4 f5 19.Lg2 Tae8 20.Lf3 Se5 21.Lh5 Kh7 22.0-0-0 Td8 23.Sf4 Lf6 24.Tde1 c4 25.Sxd5 Dxd5 26.De2 cxd3 27.cxd3 Dxa2 28.Lf7 Dxf7 29.Kb1 Sg4 30.f3 Se3 31.g4 fxg4 32.fxg4 Le5 33.g5 Df3 34.Dd2 Lf4 35.Db4 Dd5 36.g6+ Kh6 37.De7 Dd7 38.De4 Tf6 39.Thg1 Dc6 40.De7 Dc2+ 0-1

(144) Zimmermann,Manfred (1634) − Schleu,Günther [B86]
1.e4 c5 2.Sf3 d6 3.d4 cxd4 4.Sxd4 Sf6 5.Sc3 a6 6.Lc4 e6 7.Lb3 Le7 8.0-0 Sbd7 9.f4 0-0 10.f5 Sc5 11.fxe6 Sxb3 12.exf7+ Txf7 13.axb3 Df8 14.Sf3 Lg4 15.Dd3 Td8 16.Sg5 Le6 17.Sxe6 1-0

(145) Lingnau,Diethardt (1890) − Niemann,Jens (1621) [B77]
1.e4 c5 2.Sf3 d6 3.d4 cxd4 4.Sxd4 Sf6 5.Sc3 g6 6.f3 Lg7 7.Le3 0-0 8.Dd2 Sc6 9.Lc4 a6 10.a4 Se5 11.Lb3 Dc7 12.De2 Ld7 13.f4 Seg4 14.Sd5 Sxd5 15.exd5 Sxe3 16.Dxe3 Dc5 17.c3 Tfe8 18.Sc2 Dxe3+ 19.Sxe3 e5 20.dxe6 Lxe6 21.Lxe6 Txe6 22.Kf2 Te4 23.Sd5 Tae8 24.The1 Kf8 25.Txe4 Txe4 26.Ta3 Tc4 27.Tb3 Tc5 28.Sb6 Ke8 29.Tb4 d5 30.c4 dxc4 31.Txc4 Txc4 32.Sxc4 Ld4+
½-½

(146) Dangelowski,Peter (1748) − Marx,Alexander (1592) [D00]
1.d4 d5 2.Lf4 Sf6 3.e3 e6 4.Ld3 c5 5.c3 Sc6 6.Sd2 Ld7 7.Sgf3 Db6 8.Tb1 Sh5 9.Lg5 Le7 10.Lxe7 Sxe7 11.g4 Sf6 12.g5 Sh5 13.Se5 g6 14.Df3 Sf5 15.Lxf5 exf5 16.Sxd7 Kxd7 17.Dxd5+ Ke7 18.dxc5 Dc6 19.Dxc6 bxc6 20.f4 h6 21.h4 Sg3 22.Tg1 Sh5 23.Sc4 hxg5 24.hxg5 Sg7 25.Td1 Se6 26.b4 Th3 27.Kf2 Te8 28.Se5 Sd8 29.Td7+ Ke6 30.Tgd1 1-0

(147) Oelrichs,Manfred (1737) − Hofschroer,Joachim (1580) [A30]
1.c4 Sf6 2.Sf3 c5 3.Sc3 e6 4.g3 b6 5.Lg2 Lb7 6.0-0 a6 7.d4 cxd4 8.Dxd4 d6 9.Le3 Sbd7 10.Lg5 Le7 11.Tad1 0-0 12.Sa4 Te8 13.Lxf6 Sxf6 14.Dxb6 Tb8 15.Dxd8 Texd8 16.b3 d5 17.cxd5 Sxd5 18.Tc1 Tdc8 19.Se5 Td8 20.Sc6 Lxc6 21.Txc6 Sb4 22.Tc7 Ld6 23.Ta7 Sxa2 24.Txa6 Txb3 25.Td1 Le7 26.Txd8+ Lxd8 27.Ta8 Tb1+ 28.Lf1 Td1 29.Sb2 Td2 30.Sd3 1-0

(148) Holzweissig,Hans−Joachim (1732) − Kaland,Joachim (1574) [A00]
1.Sc3 e6 2.d4 d5 3.Sf3 Lb4 4.Ld2 Sf6 5.a3 Lxc3 6.Lxc3 0-0 7.b3 Sbd7 8.e3 c5 9.Le2 Dc7 10.0-0 Se4 11.Lb2 b6 12.Sd2 Sef6 13.Tc1 Lb7 14.f4 cxd4 15.exd4 Tfe8 16.Ld3 Sf8 17.Df3 h5 18.h3 De7 19.Tce1 g6 20.Dg3 S6h7 21.Sf3 Dc7 22.Se5 f5 23.Te3 Dg7 24.h4 a5 25.a4 Sf6 26.Tfe1 Tac8 27.c3 Se4 28.Lxe4 fxe4 29.Dg5 Kh7 30.Tg3 Dh6 31.Dxh6+ Kxh6 32.Sf7+ Kg7 33.Sd6 Lc6 34.Sxe8+ Lxe8 35.La3 Sd7 36.Ld6 Sf6 37.Le5 Kf7 38.Lxf6 Kxf6 39.Tge3 Kf5 40.g3 b5 41.axb5 Lxb5 42.Ta1 Ta8 43.c4 dxc4 44.bxc4 Lxc4 45.Tc3 Ld5 46.Ta4 Tb8 47.Txa5 Tb1+ 48.Kf2 Kg4 49.Te3 Tb4 ½-½

(149) Metzner,Arne (1576) − Draeger,Klaus (1729) [B10]
1.e4 c6 2.Sf3 d5 3.exd5 cxd5 4.d4 Lg4 5.h3 Lh5 6.Le2 Sc6 7.Sc3 e6 8.0-0 Tc8 9.Te1 Ld6 10.Lg5 Sge7 11.Dd2 0-0 12.Sh2 Lxe2 13.Txe2 Db6 14.Sf3 Sf5 15.Le3 Sa5 16.Se5 Dxb2 17.Sxd5 Dxa1+ 18.Te1 Dxa2 0-1

(150) Tornier,Siegfried (1647) − Möller,Peter (1530) [B06]
1.e4 g6 2.Lc4 e6 3.Sc3 Lg7 4.Sf3 Se7 5.d3 d5 6.exd5 exd5 7.Lb3 0-0 8.0-0 c6 9.Se2 Sd7 10.Sg3 Se5 11.Sxe5 Lxe5 12.d4 Ld6 13.Lh6 Te8 14.Lg5 Dc7 15.Dd2 Sf5 16.Sxf5 Lxf5 17.f4 Te4 18.c3 Tae8 19.Tf2 Te3 20.g3 Kg7 21.Lc2 Lg4 22.Ld3 Dd7 23.f5 Tf3 24.f6+ Kg8 25.Txf3 Lxf3 26.Lh4 Dg4 27.Lf1 Lf4 28.Dxf4 Dxf4 29.gxf4 Te6 30.Kf2 Le4 31.Lh3 Td6 32.Tg1 h6 33.Te1 Kf8 34.Te3 Td8 35.Lg2 Lxg2 36.Kxg2 Td7 37.Kf3 a6 38.Te7 Txe7 39.fxe7+ Ke8 40.Kg4 h5+ 41.Kf3 Kd7 42.f5 1-0

(151) Haack,Michael (1571) − Otto,Andreas (1617) [B02]
1.e4 Sf6 2.e5 Sd5 3.c4 Sb6 4.d4 d6 5.Sf3 Lg4 6.Lf4 dxe5 7.Lxe5 Sc6 8.Sbd2 f6 9.Lg3 Sxd4 10.Le2 Sxe2 11.Dxe2 e5 12.h3 Lh5 13.0-0 Lc5 14.De4 c6 15.Tad1 Lg6 16.Dh4 De7 17.Tfe1 0-0-0 18.a3 Ld4 19.Sxd4 Df7 20.S4f3 Ld3 21.c5 g5 22.Db4 Sd5 23.Da4 Kb8 24.Se4 Lxe4 25.Dxe4 h5 26.Sd2 The8 27.Sc4 f5 28.Lxe5+ Ka8 29.Dc2 Dg6 30.Da4 g4 31.Txd5 a6 32.Txd8+ Txd8 33.Da5 Dg8 34.Lc7 gxh3 35.g3 Td3 36.Se3 h4 37.Sxf5 hxg3 38.Lxg3 Tb3 39.Dd2 Tf3 40.Dd7 h2+ 41.Kxh2 Dh8+ 42.Kg2 1-0

(152) Huljus,Reinhard (1611) − Bierwald,Martin (1247) [D06]
1.d4 Sf6 2.c4 d5 3.cxd5 Sxd5 4.e4 Sb6 5.Sf3 Lg4 6.Le2 e6 7.0-0 c5 8.Lg5 f6 9.Le3 cxd4 10.Sxd4 Lxe2 11.Dxe2 Dd7 12.Tc1 Sc6 13.Sb5 Sc8 14.Td1 Df7 15.S1c3 a6 16.Sd4 Sxd4 17.Txd4 Le7 18.Tad1 0-0 19.Td7 b5 20.Lc5 Te8 21.e5 f5 22.Df3 Tb8 23.Dc6 Df8 24.Dxe6+ Kh8 25.Lxe7 Sxe7 26.Dd6 Ta8 27.Sd5 Sxd5 28.Dxd5 h6 29.f4 Te7 30.Txe7 Dxe7 31.Dxa8+ 1-0

(153) Mungard,Jens−Uwe (1473) − Schmoll,Peter (1495) [C50]
1.e4 e5 2.Sf3 Sc6 3.Lc4 h6 4.a4 Sf6 5.d3 Lc5 6.h3 0-0 7.0-0 d6 8.Sc3 a6 9.Sd5 Le6 10.Le3 b6 11.La2 Sb4 12.Sxb4 Lxb4 13.c3 Lc5 14.d4 exd4 15.cxd4 Lb4 16.d5 Ld7 17.Lb1 Te8 18.Ld2 Lxd2 19.Sxd2 Dc8 20.Ta3 Sh7 21.Tc3 b5 22.b3 Te7 23.f4 Db7 24.a5 c5 25.dxc6 Lxc6 26.b4 Sf6 27.Dc1 Lxe4 28.Tg3 Lxb1 29.Dxb1 Te2 30.Db2 Kh7 31.Dd4 Dd5 32.Dd3+ Te4 33.Dxd5 Sxd5 34.Sxe4 Sxb4 35.Sxd6 Kg8 36.Sf5 Sc6 37.Txg7+ Kf8 38.Th7 Kg8 39.Txh6 Sxa5 40.Ta1 Sc4 41.Thxa6 Te8 42.Ta8 Txa8 43.Txa8+ Kh7 44.Tb8 1-0

(154) Remstedt,Matthias (1470) − Koch,Peter (1379) [A43]
1.d4 c5 2.d5 Sf6 3.Sc3 d6 4.e4 g6 5.Lb5+ Ld7 6.Lxd7+ Sbxd7 7.Sf3 Lg7 8.0-0 0-0 9.Te1 e5 10.dxe6 fxe6 11.Dxd6 Te8 12.Lg5 Lf8 13.Dd3 a6 14.e5 c4 15.Dxc4 Tc8 16.Dd3 Db6 17.exf6 Sc5 18.f7+ Kxf7 19.Se5+ Kg8 20.Df3 Dc7 21.Te2 Ld6 22.Tae1 Tf8 23.Dh3 Tf5 24.f4 Db6 25.Sc4 Da7 26.Sxd6 Se4+ 27.De3 Dxe3+ 28.Txe3 Sxd6 29.Txe6 Td8 30.Lxd8 Sf7 31.Lf6 Sh6 32.Te8+ Kf7 33.T1e7+ Kxf6 34.Se4# 1-0

(155) Zedler,Ernst (1182) − Lüttig,Hendrik (1575) [B44]
1.e4 c5 2.Sf3 Sc6 3.d4 cxd4 4.Sxd4 e6 5.a3 Lc5 6.Le3 Df6 7.c3 a6 8.Dd2 h6 9.Sxc6 Lxe3 10.Dxe3 dxc6 11.Sd2 Dd8 12.g3 Sf6 13.h3 0-0 14.0-0-0 Dc7 15.Ld3 Sd7 16.f4 Db6 17.Dxb6 Sxb6 18.Sc4 Sa4 19.Lc2 Sc5 20.Sb6 Tb8 21.Sxc8 Tfxc8 22.b4 Sxe4 23.Lxe4 b6 24.Kb2 c5 25.Tc1 f5 26.Lb1 Td8 27.Thd1 Kf7 28.Td3 Txd3 29.Lxd3 cxb4 30.cxb4 a5 31.Lb5 axb4 32.axb4 Td8 33.Tc7+ Kf6 34.Td7 Txd7 35.Lxd7 g5 36.Kc3 g4 37.h4 e5 38.fxe5+ Kxe5 39.Kd3 h5 40.Ke3 Kd5 41.Kd3 Ke5 42.Ke3 Kd5 43.b5 Ke5 44.Le8 f4+ 45.gxf4+ Kf5 46.Lxh5 g3 47.Lf3 g2 48.Lxg2 Kg4 49.Lf3+ Kf5 50.h5 Kf6 51.Ke4 Kg7 52.Kf5 Kh6 53.Kf6 Kh7 54.Kf7 Kh8 55.f5 Kh7 56.f6 Kh8 57.Ke7 Kg8 58.f7+ Kh7 1-0

(156) Stoephasius,Christian (1099) − Schoknecht,Sabine (1516) [C50]
1.e4 e5 2.Sf3 Sc6 3.Lc4 Lc5 4.0-0 h6 5.c3 Df6 6.a4 a5 7.Sa3 Lxa3 8.Txa3 d6 9.h3 Sge7 10.d4 Dg6 11.Dd3 Lxh3 12.Sh4 Dg4 13.Dg3 Dxe4 14.f3 Dh7 15.Dxh3 g5 16.d5 Sd8 17.f4 gxh4 18.Dxh4 De4 19.Te1 Dxc4 20.Df6 Tg8 21.fxe5 Dxd5 22.Te2 Dd1+ 23.Kf2 Txg2+ 24.Kxg2 0-1

5.Runde 08.09.2005

(157) Bokelbrink,Uwe (2281) − Knecht,Guntram (2014) [B43]
1.e4 c5 2.Sf3 e6 3.d4 cxd4 4.Sxd4 a6 5.Sc3 Dc7 6.Le2 Lb4 7.Dd3 Sf6 8.0-0 0-0 9.Lg5 Lxc3 10.bxc3 d6 11.f4 Sbd7 12.Lf3 Tb8 13.Tad1 Sc5 14.De3 Ld7 15.Lxf6 gxf6 16.f5 e5 17.Se2 Lb5 18.Sg3 Lxf1 19.Dh6 Kh8 20.Sh5 Se6 21.Sxf6 Sg5 22.Dxg5 Tg8 23.Sxg8 Lxg2 24.Df6+ 1-0

(158) Besenthal,Klaus−Günther (2177) − Freitag,Roland (2267) [C01]
1.e4 e6 2.d4 d5 3.exd5 exd5 4.Ld3 Sc6 5.c3 Ld6 6.Sf3 Lg4 7.0-0 Sge7 8.Te1 Dd7 9.Sbd2 0-0-0 10.b4 Sg6 11.b5 Sce7 12.Da4 Kb8 13.La3 Lxa3 14.Dxa3 f6 15.Tab1 Sc8 16.Te3 Sf4 17.Lf1 g5 18.Db4 h5 19.Se1 Lf5 20.Tc1 The8 21.Sb3 b6 22.a4 Sd6 23.a5 h4 24.Da4 Txe3 25.fxe3 De6 26.Da2 Dxe3+ 27.Df2 Te8 28.Dxe3 Txe3 29.Kf2 Txc3 0-1

(159) Weiss,Siegfried (2118) − Nielsen,Jörg (2001) [A01]
1.b3 e5 2.Lb2 Sc6 3.c4 d6 4.Sc3 g6 5.g3 Lg7 6.Lg2 Sge7 7.d3 Le6 8.Sd5 f5 9.e3 0-0 10.Se2 Lxd5 11.cxd5 Sb4 12.e4 c6 13.a3 Sa6 14.dxc6 bxc6 15.b4 Kh8 16.0-0 d5 17.f4 Db6+ 18.Kh1 d4 19.fxe5 Lxe5 20.Tc1 Tac8 21.Tc4 c5 22.Da1 Tb8 23.Tb1 fxe4 24.Lxe4 Tf2 25.Sg1 Df6 26.bxc5 Txh2+ 27.Kxh2 Dh4+ 28.Kg2 Dxg3+ 29.Kf1 Tf8+ 30.Sf3 Txf3+ 31.Lxf3 Dxf3+ 32.Kg1 Dg3+ 33.Kf1 Dxd3+ 34.Kg1 Sf5 35.Te1 Dg3+ 36.Kf1 Df3+ 37.Kg1 Se3 38.Txe3 Dxe3+ 39.Kf1 Df3+ 40.Kg1 Dg3+ 41.Kf1 Dd3+ 0-1

(160) Hawranke,Dietrich (2073) − Nonnenmacher,Thomas (2215) [B75]
1.d4 c5 2.e4 cxd4 3.Sf3 d6 4.Sxd4 Sf6 5.Sc3 g6 6.Le3 Lg7 7.f3 Sc6 8.Lc4 Ld7 9.De2 a6 10.0-0 0-0 11.Sxc6 Lxc6 12.a4 Da5 13.Kh1 d5 14.exd5 Sxd5 15.Lxd5 Lxd5 16.Lb6 Dxb6 17.Sxd5 Dxb2 18.Tab1 Dd4 19.Tfd1 Dxa4 20.Sb6 Dc6 21.Sxa8 Txa8 22.Dxe7 Dxc2 23.Dxb7 Te8 24.Dxa6 h5 25.Tbc1 Df5 26.Dc6 De5 27.Dd5 Df6 28.Tc6 De7 29.g3 Kh7 30.Td6 Tf8 31.Td7 De2 32.Dd3 De6 33.Dd5 De2 34.Dd3 De6 35.Kg2 Tb8 36.Td6 De5 37.Td5 Tb2+ 38.Td2 Txd2+ 39.Dxd2 De6 40.Dd3 Kg8 41.Td6 De5 42.f4 Db2+ 43.Kh3 Lf6 44.Td7 Dc1 45.Dd5 Df1+ 46.Dg2 Dc4 47.Dd2 Df1+ 48.Dg2 Dc4 49.Da8+ Kg7 50.Td2 De6+ 51.Kg2 h4 52.Df3 h3+ 53.Kf1 Dc4+ 54.Dd3 Dc1+ 55.Td1 Db2 56.Dd2 Db5+ 57.Dd3 Db2 58.Dd2 Db5+ ½-½

(161) van Riesen,Klaus (2118) − Putzbach,Gerd (2268) [B84]
1.e4 c5 2.Sf3 e6 3.d4 cxd4 4.Sxd4 Sf6 5.Sc3 d6 6.Le2 a6 7.0-0 Le7 8.f4 Dc7 9.a4 Sc6 10.Le3 Sa5 11.Kh1 b6 12.Lf3 Sc4 13.Lc1 Lb7 14.b3 Sa5 15.Lb2 0-0 16.De1 Sd7 17.f5 Lf6 18.Td1 Sc6 19.Sxc6 Lxc6 20.fxe6 fxe6 21.Lg4 Tae8 22.Dg3 Le5 23.Dh3 Txf1+ 24.Txf1 Sf8 25.Dd3 Db7 26.Lf3 Sd7 27.Sd1 Sc5 28.Dd2 Lxe4 29.Lxe5 dxe5 30.Lg4 De7 31.De2 a5 32.Sf2 Lf5 33.Dxe5 Lxc2 34.Lh5 Tf8 0-1

(162) Menk,Rolf (2179) − Wolff,Stefan (2026) [A48]
1.d4 Sf6 2.Sf3 g6 3.Lg5 Lg7 4.Lxf6 Lxf6 5.e4 d6 6.c3 Sd7 7.Lc4 0-0 8.h4 Sb6 9.Lb3 Lg4 10.Dd3 c5 11.Sbd2 e5 12.d5 Tc8 13.a4 a5 14.Db5 c4 15.Lxc4 Ld7 16.Db3 Sxc4 17.Sxc4 Tc5 18.Sxd6 Lxa4 19.Txa4 Dxd6 20.h5 Ld8 21.hxg6 fxg6 22.Dxb7 Tf7 23.Db3 Tc8 24.Db5 Lb6 25.Tc4 Txc4 26.Dxc4 Df8 27.d6 Lxf2+ 28.Kxf2 Dxd6 29.Txh7 Dd2+ 30.Kg3 Df4+ 31.Kh3 Kxh7 32.Dxf7+ Dxf7 33.Sg5+ Kg7 34.Sxf7 Kxf7 35.b3 1-0

(163) Atri,Jamshid (2170) − Jacoby,Gisbert (2226) [C46]
1.e4 e5 2.Sf3 Sc6 3.Sc3 g6 4.d4 exd4 5.Sxd4 Lg7 6.Le3 Sf6 7.Sxc6 bxc6 8.e5 Sg8 9.Lf4 f6 10.exf6 Sxf6 11.De2+ Kf7 12.0-0-0 d5 13.Dd2 Tb8 14.Lh6 Lxh6 15.Dxh6 Dd6 16.Dd2 Le6 17.f3 Db4 18.b3 c5 19.Sb1 Db6 20.h4 d4 21.g4 Sd5 22.Dh6 Dd6 23.Lc4 Df4+ 24.Dxf4+ Sxf4 25.Lxe6+ Sxe6 ½-½

(164) Kuhn,Gerd (2232) − Bohn,Christoph (1918) [A80]
1.d4 f5 2.Sf3 Sf6 3.g3 e6 4.Lg2 Le7 5.0-0 0-0 6.b3 Sc6 7.c4 d6 8.d5 Se5 9.Sd4 Se4 10.dxe6 g6 11.Lh6 Te8 12.Sd2 Sc5 13.h3 Lf6 14.Le3 Sxe6 15.Sxe6 Lxe6 16.Lxb7 Tb8 17.Lg2 Dd7 18.Lxa7 Tbc8 19.Le3 Sf7 20.Tc1 f4 21.Lxf4 Lxh3 22.Sf3 Lxg2 23.Kxg2 Ta8 24.Tc2 Ta5 25.c5 Te4 26.Dd2 Tb5 27.Td1 Df5 28.cxd6 cxd6 29.Lxd6 h5 30.Tc4 h4 31.Txe4 Dxe4 32.De3 Dxe3 33.fxe3 hxg3 34.Lxg3 Ta5 35.a4 Kf8 36.e4 Ke7 37.Td5 1-0

(165) Jarnuczak,Detlev (2020) − Frank,Detlev (1835) [A40]
1.d4 a6 2.e4 b5 3.Sf3 Lb7 4.Sbd2 e6 5.Ld3 c5 6.c3 Sf6 7.0-0 Le7 8.De2 0-0 9.Te1 Te8 10.Sf1 Db6 11.Lg5 Sc6 12.Ted1 Sh5 13.Le3 Sf6 14.Sg3 Tad8 15.Lg5 d6 16.Tac1 h6 17.Lf4 Lf8 18.Lb1 e5 19.Le3 Sb8 20.d5 Sg4 21.Ld2 c4 22.Se1 Sf6 23.Sc2 Sbd7 24.Se3 g6 25.h4 h5 26.Le1 Lh6 27.Ld2 Lg7 28.Kh1 Sc5 29.f3 Sfd7 30.Sgf1 Tf8 31.g4 Kh7 32.gxh5 gxh5 33.f4 Th8 34.Sf5 Lf6 35.S1g3 Kg8 36.Sxh5 Kf8 37.fxe5 dxe5 38.Dg4 Sd3 39.Lxd3 cxd3 40.Sxf6 Dxf6 41.Lg5 Dg6 42.Le7+ Ke8 43.Dxg6 fxg6 44.Lxd8 gxf5 45.Lg5 fxe4 46.c4 bxc4 47.Txc4 Tg8 48.Kg1 Lxd5 49.Tc8+ Kf7 50.Txg8 Kxg8 51.a3 Sb6 52.Ld2 Lb3 53.Tc1 Sc4 54.Txc4 Lxc4 55.Kf2 Kf7 56.h5 Le6 57.Le3 Lg4 58.h6 Kg6 59.Ke1 Le6 60.Kd2 Lg8 61.Kc3 Kf5 62.b4 Kg4 63.a4 Kf3 64.Kd2 Kg4 65.b5 axb5 66.axb5 1-0

(166) Jahncke,Giso (2006) − Knops,Peter (2079) [B78]
1.e4 c5 2.Sf3 d6 3.d4 cxd4 4.Sxd4 Sf6 5.Sc3 g6 6.Le3 Lg7 7.f3 Sc6 8.Dd2 0-0 9.Lc4 Ld7 10.0-0-0 Tb8 11.h4 b5 12.Sxc6 Lxc6 13.Ld5 b4 14.Se2 Lxd5 15.exd5 Da5 16.Kb1 Tfc8 17.Sf4 Da4 18.Ld4 Tb5 19.b3 Da6 20.Dd3 Db7 21.La1 Tcc5 22.h5 Sxd5 23.hxg6 hxg6 24.Lxg7 Kxg7 25.Se2 Sc3+ 26.Sxc3 Txc3 27.Dd4+ f6 28.Df4 Tg5 29.Th2 Dc6 30.Tdh1 Kf7 31.Th7+ Ke8 32.Dxb4 Txc2 33.Db8+ Kd7 34.Dxa7+ Dc7 35.Txe7+ Kxe7 36.Th7+ Kd8 37.Txc7 Txc7 38.Dd4 Txg2 39.Dxd6+ Td7 40.Dxf6+ Kc7 41.Dc3+ Kd6 42.Df6+ ½-½

(167) Iwanow,Thomas (1783) − Meyerhold,Sven (1957) [A57]
1.d4 Sf6 2.c4 c5 3.d5 b5 4.e3 b4 5.b3 g6 6.Lb2 Lg7 7.Sd2 0-0 8.Le2 e6 9.Lf3 exd5 10.cxd5 d6 11.Se2 La6 12.Sc4 Te8 13.0-0 Lxc4 14.bxc4 Sbd7 15.Sg3 Se5 16.Le2 h5 17.Ld3 h4 18.Se2 Sh5 19.Sf4 Sxd3 20.Sxd3 Lxb2 21.Sxb2 h3 22.gxh3 Df6 23.Sd3 Df5 24.Se1 Dxh3 25.Df3 Dh4 26.Tc1 Te5 27.Sg2 Dg5 28.h4 De7 29.Dh3 a5 30.f3 Df6 31.Tc2 a4 32.Tcf2 Tf5 33.f4 Te8 34.Df3 Dc3 35.De2 Sg3 0-1

(168) Knaak,Michael (2060) − Koester,Gerhard (1950) [C29]
1.e4 e5 2.Sc3 Sf6 3.f4 d5 4.fxe5 Sxe4 5.Df3 Sxc3 6.dxc3 Le7 7.Lf4 c6 8.0-0-0 Da5 9.Kb1 Le6 10.h4 Sd7 11.Dg3 0-0-0 12.Sf3 c5 13.Sg5 Lxg5 14.hxg5 d4 15.c4 b5 16.Ld2 Da6 17.b3 bxc4 18.Le2 Da3 19.Th4 Kc7 20.Lc1 Db4 21.Tdh1 Sf8 22.Lxc4 Db6 23.Dd3 g6 24.Tf1 Lf5 25.Dg3 Se6 26.Tfh1 Td7 27.Txh7 Thd8 28.Th8 d3 29.Txd8 dxc2+ 30.Kb2 Txd8 31.De3 Td7 32.g4 Lxg4 33.Kxc2 Sd4+ 34.Kb2 Dc6 35.Th7 Dg2+ 36.Ld2 Se6 37.Kc3 Db7 38.Lxe6 Db4+ 39.Kc2 Dxd2+ 40.Dxd2 Txd2+ 41.Kxd2 Lxe6 42.Kc3 Kc6 43.Th2 Kd5 44.Te2 a6 45.Kd2 Kd4 46.Te3 c4 47.bxc4 Lxc4 48.a3 Ld5 49.Ke2 Le4 50.Tb3 Kxe5 51.Tb6 Ld5 52.Ke3 Lc4 53.Tf6 Le6 54.Kd3 Kd6 55.Kc3 Kc5 56.Tf4 Ld5 57.a4 Le6 58.Tb4 Ld7 59.Tc4+ Kd6 ½-½

(169) Biermann,Helge (1762) − Dörge,Olaf (1946) [A57]
1.c4 Sf6 2.d4 c5 3.d5 b5 4.Dc2 bxc4 5.e4 d6 6.Lxc4 g6 7.Sf3 Lg7 8.h3 0-0 9.0-0 La6 10.Sbd2 Lxc4 11.Sxc4 Sbd7 12.Tb1 Dc7 13.Td1 Sb6 14.b3 Tab8 15.Ld2 Sxc4 16.bxc4 Sd7 17.Lc3 Lxc3 18.Dxc3 Sb6 19.Tb3 Sa4 20.De3 Txb3 21.axb3 Sb6 22.e5 dxe5 23.Sxe5 Dd6 24.Td3 Te8 25.Sc6 a6 26.Sa5 Sd7 27.f4 Sf6 28.Sb7 Db6 29.Sxc5 Tc8 30.Sa4 Db4 31.Td4 Tb8 32.Td3 Td8 33.g4 Da3 34.Kf2 Kf8 35.De2 Dc1 36.Kg3 h6 37.De3 Df1 38.Sc5 e6 39.dxe6 Txd3 40.e7+ Ke8 41.Sxd3 Sg8 42.Sc5 Sxe7 43.Sxa6 Kf8 44.Sc7 g5 45.f5 Dd1 46.c5 h5 47.f6 h4+ 48.Kf2 Dc2+ 49.Ke1 Db1+ 50.Kf2 Db2+ 51.Kf3 Dxf6+ 52.Ke2 Sc6 53.Sb5 Se7 54.Sc7 Dc6 55.De5 Dg2+ 56.Kd1 Dxh3 57.Dxg5 Dxb3+ 58.Kd2 Db2+ 59.Kd3 Sg6 60.Dd8+ Kg7 61.Dd7 Se5+ 0-1

(170) Koch,Sören (1885) − Stubbe,Werner (1708) [C77]
1.e4 Sc6 2.Sf3 e5 3.Lb5 a6 4.La4 Sf6 5.d3 d6 6.c3 Le7 7.0-0 b5 8.Lc2 Lg4 9.b3 Lh5 10.Te1 0-0 11.Sbd2 Te8 12.Sf1 Sb8 13.Sg3 Lg6 14.d4 Sbd7 15.a4 c6 16.Sh4 Dc7 17.Shf5 Lf8 18.h4 h6 19.h5 Lh7 20.Le3 Sb6 21.dxe5 dxe5 22.Lxb6 Dxb6 23.Df3 c5 24.Se3 Tad8 25.Tad1 Txd1 26.Txd1 Td8 27.Txd8 Dxd8 28.Sgf5 g6 29.hxg6 fxg6 30.Sh4 Lg7 31.Dg3 Sh5 32.Dg4 Sf4 33.g3 h5 34.Df3 Sh3+ 35.Kg2 Dd7 36.De2 Sg5 37.Sf3 Sxf3 38.Dxf3 Df7 39.axb5 axb5 40.De2 Db7 41.Sd5 Kh8 42.De3 c4 43.Dg5 Df7 44.Dd8+ Lg8 45.Sc7 Lf6 46.Dd6 g5 47.Sxb5 g4 48.Dd1 Dg6 49.Sd6 Le6 50.Sf5 Df7 51.Dd2 Lxf5 52.exf5 Db7+ 53.Kg1 Kg7 54.Ld1 De7 55.Le2 Df7 56.Dd6 Kh6 57.Lxc4 De7 58.Dxe7 Lxe7 59.La6 Kg5 ½-½

(171) Hadlich,Winfried (1851) − Himmelstaub,Werner (1709) [A08]
1.Sf3 d5 2.g3 c5 3.Lg2 Sc6 4.0-0 e5 5.d3 Sf6 6.Sbd2 Le7 7.e4 d4 8.Sc4 Dc7 9.a4 h6 10.c3 Le6 11.Sa3 a6 12.cxd4 Sxd4 13.Sxd4 cxd4 14.f4 exf4 15.Lxf4 Dd7

16.Tc1 Tc8 17.Txc8+ Dxc8 18.Da1 0-0 19.Tc1 Da8 20.Sc4 Lxc4 21.Txc4 Tc8 22.Dc1 Txc4 23.Dxc4 Sg4 24.Dc7 Lb4 25.Lf3 Sf6 26.e5 Sh7 27.Le4 De8 28.Dxb7 a5 29.Da8 Dxa8 30.Lxa8 Sf8 31.Kf1 Se6 32.Ke2 Sxf4+ 33.gxf4 Kf8 34.Kf3 Ke7 35.Ke4 Ld2 36.Kxd4 Lxf4 37.h3 Ke6 38.Ld5+ Kf5 39.Le4+ Ke6 40.Kc4 Kxe5 41.b4 axb4 42.a5 b3 43.Kxb3 Le3 44.Kb4 g6 45.Lf3 f5 46.a6 h5 47.Kc3 h4 48.Le2 g5 49.Lf3 Lb6 50.Kd2 Kf4 51.Ke2 Kg3 52.Lb7 Kxh3 53.Kf3 g4+ 54.Kf4 g3 55.Kg5 Le3+ 56.Kh5 g2 57.Lxg2+ Kxg2 58.Kxh4 f4 59.Kg4 f3 0-1

(172) Homm,Marc−Michael (2055) − Ehrlich,Sven (1638) [A45]
1.d4 Sf6 2.Lg5 Se4 3.Lf4 c6 4.f3 Da5+ 5.c3 Sf6 6.e4 g6 7.Ld3 Lg7 8.Se2 d6 9.Sd2 e5 10.Sc4 Dd8 11.dxe5 Sh5 12.Sxd6+ Kf8 13.Dd2 Sxf4 14.Dxf4 Le6 15.Sd4 De7 16.0-0-0 h5 17.Kb1 Lxa2+ 18.Kxa2 Lxe5 19.Dxf7+ Dxf7+ 20.Sxf7 Kxf7 21.Lc4+ Ke7 22.g3 b5 23.Lb3 a6 24.f4 Lc7 25.Se6 Lb6 26.e5 Ta7 27.Td6 Td7 28.Thd1 Txd6 29.Txd6 Lg1 30.Sd4 h4 31.Txg6 Lxh2 32.Sf5+ Kd8 33.Sxh4 Lxg3 34.Txg3 Txh4 35.Tg8+ Kc7 36.Tg7+ Kd8 37.Tg8+ Kc7 38.f5 Sd7 39.Tg7 Kd8 40.e6 Sf6 41.Tf7 Th6 42.Ta7 Th5 43.Lc2 Sd5 44.Le4 Sc7 45.e7+ 1-0

(173) Woynowski,Manfred (2067) − Klewin,Oliver (1768) [A56]
1.d4 Sf6 2.c4 c5 3.d5 d6 4.Sc3 e6 5.e4 exd5 6.exd5 g6 7.Le2 Lg7 8.h4 h5 9.Lg5 Da5 10.Dd2 Lf5 11.f3 Sa6 12.Sh3 0-0-0 13.Sf2 Tde8 14.Lf4 Lf8 15.Sb5 Db6 16.Dc3 Dd8 17.Sxa7+ Kb8 18.Sb5 Sb4 19.Kd2 Sbxd5 20.cxd5 Sxd5 21.Dc4 Sxf4 22.Lf1 De7 0-1

(174) Dangelowski,Peter (1748) − Schiller,Thomas (1884) [D00]
1.d4 d5 2.Lf4 c5 3.e3 Sc6 4.c3 e6 5.Sd2 Sf6 6.Ld3 Ld6 7.Lg5 h6 8.Lh4 e5 9.dxe5 Sxe5 10.Lc2 Lg4 11.Sgf3 g5 12.Lg3 Dc7 13.Lxe5 Lxe5 14.h3 Lh5 15.Db1 Ld6 16.g4 Lxg4 17.hxg4 Sxg4 18.La4+ Kf8 19.Df5 Se5 20.Sxg5 c4 21.Se6+ 1-0

(175) Gehrke,Rolf (2046) − Oelrichs,Manfred (1737) [A04]
1.Sf3 f5 2.d3 Sf6 3.e4 fxe4 4.dxe4 d6 5.Lc4 Lg4 6.e5 Lxf3 7.Dxf3 dxe5 8.Dxb7 Sbd7 9.Le3 c5 10.Sc3 Tb8 11.Dxa7 Txb2 12.Lb3 Dc8 13.0-0-0 Txb3 14.axb3 e6 15.Sb5 c4 16.bxc4 Dxc4 17.Sc7+ Kf7 18.Td3 e4 19.Td4 Dc3 20.Sb5 Dc6 21.Da4 Db7 22.Thd1 Kg6 23.Sd6 Lxd6 24.Txd6 Ta8 25.Txd7 Sxd7 26.Txd7 1-0

(176) Draeger,Klaus (1729) − Schierholz,Günter (1845) [B41]
1.e4 c5 2.Sf3 e6 3.d4 cxd4 4.Sxd4 a6 5.Le3 b5 6.Sd2 Lb7 7.Ld3 Sf6 8.0-0 Dc7 9.f4 Lc5 10.Tc1 0-0 11.Kh1 d6 12.c4 b4 13.Df3 Sbd7 14.Dh3 Tfe8 15.Sc2 Tad8 16.Tce1 Sf8 17.b3 S6d7 18.Sd4 Sb8 19.Lb1 Sc6 20.S4f3 De7 21.Lxc5 dxc5 22.e5 Sd4 23.Se4 Lxe4 24.Lxe4 Dc7 25.Sg5 h6 26.Sf3 Td7 27.g4 Ted8 28.g5 Sxf3 29.gxh6 g6 30.Txf3 Td1 31.Dh4 Sh7 32.Tff1 Txe1 33.Dxe1 Td4 34.Lb1 Dd8 35.Dg3 Sf8 36.h4 Td1 37.Kg2 Txf1 38.Kxf1 Dd1+ 39.De1 Dxe1+ 40.Kxe1 Kh7 41.h5 Kxh6 42.hxg6 Sxg6 43.Lxg6 fxg6 44.Kf2 g5 45.Kg3 gxf4+ 46.Kg4 f3 47.Kxf3 Kg5 48.Ke4 Kg4 0-1

(177) Kehr,Hans−Joachim (2001) − Singh,Gurpreet (1653) [C66]
1.e4 e5 2.Sf3 Sc6 3.Lb5 d6 4.d4 exd4 5.Sxd4 Ld7 6.0-0 Sf6 7.Sc3 Le7 8.f3 0-0 9.Le3 a6 10.Lxc6 bxc6 11.Dd2 c5 12.Sde2 Tb8 13.b3 c6 14.Lf4 Le6 15.Tad1 Se8 16.Lg3 Tb7 17.f4 f5 18.e5 d5 19.Sa4 Kh8 20.Lf2 Tb5 21.c4 Ta5 22.Le1 Txa4 23.bxa4 d4 24.Dd3 g5 25.Tb1 g4 26.Ld2 Lh4 27.g3 Le7 28.Tb3 Lc8 29.Tfb1 Dd7 30.La5 Sc7 31.Tb8 Se6 32.Ta8 Sd8 33.Tbb8 Sb7 34.Ta7 Tf7 35.Txa6 Sxa5 36.Txa5 Kg7 37.Taa8 Tf8 38.Sc1 h5 39.Db3 d3 40.Dxd3 Dc7 41.Dc3 Td8 42.Kf2 Kg6 43.Ke3 h4 44.a5 Dd7 45.Sd3 hxg3 46.hxg3 Te8 47.Tb1 Th8 48.Tab8 Th3 49.Tg1 Dc7 50.Tbb1 Da7 51.Sf2 Th8 52.Tbd1 Le6 53.Th1 Kg7 54.Td6 Txh1 55.Txe6 Tg1 56.Ke2 Dd7 57.Txe7+ Dxe7 58.Dd3 De6 ½-½

(178) Sengbusch,Gerhard (1341) − Cassens,Erhard Otto (1777) [B07]
1.e4 d6 2.Sc3 g6 3.Lc4 Lg7 4.Sf3 c6 5.Sg5 e6 6.d3 b5 7.Lb3 a5 8.a3 Sa6 9.Df3 Sf6 10.d4 Dc7 11.e5 dxe5 12.Sxb5 cxb5 13.Dxa8 0-0 14.Df3 Lb7 15.Dg3 Sh5 16.Dg4 exd4 17.0-0 h6 18.Sf3 Dc6 19.Te1 Sc5 20.La2 Kh7 21.Sxd4 Lxd4 22.Dxd4 Dxg2# 0-1

(179) Krüger,Ingo (1769) − Zimmermann,Manfred (1634) [A00]
1.b4 c6 2.Lb2 d5 3.e3 e6 4.c4 Sf6 5.c5 Sbd7 6.Sf3 Le7 7.Le2 0-0 8.0-0 a5 9.a3 axb4 10.axb4 Txa1 11.Lxa1 Dc7 12.d4 Se4 13.Sbd2 Sxd2 14.Dxd2 f5 15.Lc3 b5 16.Ta1 Lb7 17.Ta3 Ta8 18.Da2 Dc8 19.Se5 Sxe5 20.dxe5 Txa3 21.Dxa3 Da8 22.Dxa8+ Lxa8 23.f4 Lb7 24.g4 g6 25.Kg2 ½-½

(180) Schmidt,Karl−Heinz (1743) − Tornier,Siegfried (1647) [C50]
1.e4 e5 2.Sf3 Sc6 3.Lc4 Le7 4.d4 exd4 5.Sxd4 Se5 6.Lb3 d6 7.h3 Sf6 8.Sc3 0-0 9.Le3 d5 10.Sde2 a6 11.f4 Sc6 12.a3 b5 13.Lxd5 Sxd5 14.Sxd5 Lb7 15.0-0 Te8 16.Sg3 Lh4 17.Sf5 Txe4 18.Dg4 Lf6 19.Tf3 g6 20.Sg3 Te8 21.f5 Se5 22.Sxf6+ Dxf6 23.Df4 Sxf3+ 24.gxf3 Te5 25.Kf2 Tae8 26.Ld2 c5 27.Tg1 Kh8 28.Dh6 Dg7 29.Dh4 Kg8 30.Sh5 Te2+ 31.Kf1 De5 32.Sf6+ Kg7 33.Sxe8+ Dxe8 34.f6+ 1-0

(181) Schipmann,Torsten (1867) − Retzlaff,Wolfgang (1700) [B54]
1.e4 c5 2.Sf3 d6 3.d4 cxd4 4.Sxd4 Sc6 5.Sc3 e5 6.Sdb5 a6 7.Sa3 Sf6 8.Lg5 Le7 9.Lxf6 gxf6 10.Sd5 Le6 11.c3 f5 12.exf5 Lxf5 13.Sc4 b5 14.Sxe7 Sxe7 15.Sxd6+ Kf8 16.Sxf5 Sxf5 17.Dh5 Df6 18.Td1 Te8 19.Le2 Sg7 20.Dg4 Se6 21.0-0 Tg8 22.Db4+ Kg7 23.Td6 Kh8 24.g3 Df5 25.Tfd1 Sg5 26.Lg4 Dc2 27.T1d2 Db1+ 28.Kg2 Se4 29.Lf5 1-0

(182) Stier,Uwe (1699) − Lorenz,Jens (1820) [A06]
1.Sf3 d5 2.e3 c5 3.g3 Sc6 4.d4 Sf6 5.Lg2 Lg4 6.h3 Lh5 7.c3 e6 8.Da4 Lxf3 9.Lxf3 Ld6 10.Sd2 0-0 11.0-0 a6 12.Dd1 Dc7 13.Lg2 Se7 14.dxc5 Lxc5 15.Sb3 La7 16.Ld2 Se4 17.Sd4 Sxd2 18.Dxd2 e5 19.Se2 Tad8 20.Tac1 b5 21.Tc2 Td6 22.Td1 Tfd8 23.Dc1 Sc6 24.Kh2 e4 25.a3 Se5 26.Sd4 Sd3 27.Dd2 Tf6 28.f3 Lb8 29.f4 La7 30.Lf1 Sc5 31.De2 ½-½

(183) Gebel,Ralph (1588) − Lingnau,Diethardt (1890) [A35]
1.Sf3 c5 2.c4 Sc6 3.Sc3 e6 4.e4 Sf6 5.d3 Dc7 6.g3 a6 7.Lg2 Tb8 8.a4 b6 9.0-0 d6 10.b3 Le7 11.Lb2 0-0 12.Se1 Sd4 13.f4 b5 14.Se2 Sc6 15.Tb1 bxa4 16.bxa4 Sg4 17.Dd2 Lf6 18.e5 dxe5 19.fxe5 Lxe5 20.Lxe5 Sgxe5 21.Sf3 Sxf3+ 22.Lxf3 Ld7 23.Df4 Dxf4 24.Sxf4 Sd4 25.Lb7 Lxa4 26.Lxa6 Lc2 27.Tb7 Txb7 28.Lxb7 Tb8 29.Ta1 e5 30.Sd5 Lxd3 31.Sb6 Lf5 32.Ld5 Le6 33.Lxe6 Sxe6 34.Sd7 Td8 35.Sxe5 f6 36.Sc6 Td6 37.Ta8+ Kf7 38.Ta7+ Kg6 39.Se7+ Kg5 40.Sd5 Kf5 41.Kf2 Ke4 42.Se7 Td2+ 43.Kg1 Tc2 44.Ta4 Sd4 0-1

(184) Grothkopp,Dietrich (1741) − Huljus,Reinhard (1611) [D30]
1.d4 d5 2.c4 e6 3.Sf3 Sf6 4.Lg5 Le7 5.Sbd2 0-0 6.e3 Se4 7.Lxe7 Dxe7 8.Ld3 f5 9.0-0 Sd7 10.Tc1 c6 11.h3 Kh8 12.c5 Tg8 13.b4 g5 14.g4 Dg7 15.Kg2 Sf8 16.Se5 Sg6 17.f4 gxf4 18.exf4 Sxe5 19.fxe5 fxg4 20.h4 Sxd2 21.Dxd2 Ld7 22.Tf6 Taf8 23.Th6 Tf5 24.Lxf5 exf5 25.Te1 f4 26.Dxf4 Lf5 27.Tf6 Le4+ 28.Kg3 Dc7 29.Tf7 Dd8 30.e6 Lg6 31.De5+ 1-0

(185) Niemann,Jens (1621) − Holzweissig,Hans−Joachim (1732) [A41]
1.d4 g6 2.c4 Lg7 3.Sc3 d6 4.Sf3 Sd7 5.e3 e5 6.d5 Se7 7.e4 0-0 8.Le2 a5 9.0-0 Sc5 10.Se1 f5 11.f3 f4 12.Sd3 Sxd3 13.Lxd3 g5 14.De2 Sg6 15.Ld2 h5 16.Le1 g4 17.Kh1 Lf6 18.Tc1 b6 19.Tc2 Kf7 20.Dd1 gxf3 21.gxf3 De7 22.Tg1 Tg8 23.Lf1 h4 24.h3 Ld7 25.De2 Tg7 26.Sd1 Tag8 27.Dh2 Ke8 28.Tcg2 Df7 29.Sf2 Sf8 30.Txg7 Txg7 31.Txg7 Dxg7 32.Dg2 Dh7 33.Sg4 Le7 34.b3 Kd8 35.Sf2 Le8 36.Sd3 Sd7 37.b4 axb4 38.Sxb4 Sb8 39.Dc2 Ld7 40.Sd3 Dh5 41.Dg2 Kc8 42.a3 De8 43.Db2 Dh5 44.Dg2 c5 45.Sb2 Sa6 46.De2 De8 47.Lf2 Dh5 48.Le1 ½-½

(186) Olschok,Jürgen (1722) − Mungard,Jens−Uwe (1473) [C21]
1.e4 e5 2.d4 exd4 3.c3 dxc3 4.Lc4 d6 5.Sf3 h6 6.0-0 Le7 7.Sxc3 Sf6 8.Db3 0-0 9.e5 dxe5 10.Sxe5 De8 11.Te1 Lf5 12.Sb5 Ld6 13.Lf4 Se4 14.Sxd6 cxd6 15.Sxf7 Txf7 16.f3 Dd7 17.fxe4 Lg6 18.Dg3 Kh7 19.Lxf7 Lxf7 20.Tad1 d5 21.Lxb8 1-0

(187) Kaland,Joachim (1574) − Hotze,Kurt (1646) [B10]
1.e4 c6 2.f4 e5 3.Sf3 exf4 4.Lc4 d5 5.exd5 cxd5 6.Lb5+ Ld7 7.Lxd7+ Sxd7 8.0-0 Ld6 9.Sc3 Sdf6 10.d4 Se7 11.Se2 Sg6 12.c3 0-0 13.Sg5 Sh5 14.Sh3 Dc7 15.Sg5 h6 16.Sf3 Tae8 17.Ld2 Te6 18.Sc1 Sf6 19.Sd3 Tfe8 20.Sfe5 Sxe5 21.Sxe5 Lxe5 22.dxe5 Dc5+ 23.Kh1 Se4 24.Lxf4 Sf2+ 25.Txf2 Dxf2 26.Lg3 Dxb2 27.Tb1 Dxa2 28.Txb7 Tb6 0-1

(188) Marx,Alexander (1592) − Lüttig,Hendrik (1575) [A57]
1.d4 Sf6 2.c4 c5 3.d5 b5 4.cxb5 a6 5.b6 Dxb6 6.Sc3 d6 7.e4 Sbd7 8.Sf3 g6 9.Le2 Lg7 10.Sd2 Dd8 11.a4 0-0 12.a5 Se8 13.Sc4 Sc7 14.0-0 Sb5 15.Ld2 Sxc3 16.Lxc3 Tb8 17.Dc2 f6 18.f4 Dc7 19.Ld3 Db7 20.De2 Da7 21.Kh1 Dc7 22.Ta3 Lb7 23.f5 g5 24.Dh5 Tf7 25.h4 gxh4 26.Tf4 Dd8 27.Txh4 Sf8 28.Sb6 Lh8 29.Ld2 Lg7 30.Lc4 Lc8 31.Tg3 Ld7 32.Lh6 Le8 33.Dg4 1-0

(189) Hofschroer,Joachim (1580) − Möller,Peter (1530) [B06]
1.e4 g6 2.d4 Lg7 3.Sc3 e6 4.Sf3 Se7 5.Le3 d6 6.Dd2 Ld7 7.0-0-0 Sbc6 8.d5 Se5 9.Le2 exd5 10.Sxd5 Sxf3 11.Lxf3 Sxd5 12.exd5 0-0 13.Lh6 Df6 14.Lxg7 Kxg7 15.Dd4 Dxd4 16.Txd4 Tfe8 17.Kd2 Te7 18.Te4 Txe4 19.Lxe4 Te8 20.Te1 f5 21.Lf3 Txe1 22.Kxe1 ½-½

(190) Schoknecht,Sabine (1516) − Metzner,Arne (1576) [D00]
1.d4 d5 2.g3 Sc6 3.Lg2 e6 4.Lf4 h6 5.Sf3 g5 6.Ld2 Lg7 7.Lc3 Dd6 8.Sbd2 f5 9.e3 g4 10.Sh4 Sge7 11.h3 h5 12.De2 Ld7 13.a3 e5 14.Sb3 b6 15.0-0-0 e4 16.Dd2 a5 17.Kb1 Kf7 18.Lf1 Sa7 19.De1 Sb5 20.Ld2 a4 21.Sc1 c5 22.c4 Sc7 23.Lc3 Tab8 24.Td2 b5 25.dxc5 Dxc5 26.Lb4 Dc6 27.c5 Se6 28.Tc2 d4 29.exd4 Sxd4 30.Td2 Le6 31.Lg2 Tbd8 32.Dd1 Dd5 33.Lf1 Lh6 34.Txd4 Dxd4 35.Dxd4 Txd4 36.Lxb5 Thd8 37.Lxa4 Lxc1 38.Kxc1 Sd5 39.Lb3 Sxb4 40.Lxe6+ Kxe6 41.axb4 Txb4 42.hxg4 hxg4 43.Sg2 Tc4+ 44.Kb1 Txc5 45.Se3 Td2 46.Th6+ Kf7 47.Th5 Txf2 48.Sxg4 Tf1+ 49.Ka2 Tf3 50.Tg5 e3 0-1

(191) Otto,Andreas (1617) − Schmoll,Peter (1495) [B00]
1.e4 b6 2.Sc3 Lb7 3.Lc4 e6 4.d3 Sc6 5.Sf3 Lb4 6.a3 Lxc3+ 7.bxc3 Sge7 8.0-0 0-0 9.d4 d5 10.exd5 Sxd5 11.Ld3 Sce7 12.Te1 Sxc3 13.Lxh7+ Kh8 14.Dd3 Lxf3 15.Dxf3 Kxh7 16.Dxc3 Sd5 17.Dh3+ Kg8 18.c4 Se7 19.Lb2 Sg6 20.Tad1 Dh4 21.Df3 Tfe8 22.Dc6 De7 23.Td3 Tad8 24.Tde3 Td6 25.Df3 Dd7 26.d5 c5 27.Dh5 e5 28.Th3 f5 29.Dh7+ Kf7 30.Dh5 Th8 31.Df3 Txh3 32.Dxh3 e4 33.Dh7 Kf8 34.h4 Df7 35.h5 Sf4 36.Dh8+ Ke7 37.g4 Sd3 38.Te2 Sxb2 39.Txb2 fxg4 40.Db8 Dxh5 41.Dxa7+ Kf6 42.Txb6 De5 43.Tb7 e3 44.Tf7+ Kg6 45.Te7 Da1+ 46.Kg2 exf2 47.Kxf2 Tf6+ 48.Ke2 Db2+ 49.Ke1 Dc3+ 50.Ke2 Dc2+ 51.Ke1 Df2+ 52.Kd1 Df1+ 53.Kd2 Tf2+ 54.Kc3 Dc1+ 55.Kb3 Dc2# 0-1

(192) Zedler,Ernst (1182) − Stoephasius,Christian (1099) [C44]
1.e4 e5 2.Sf3 Sf6 3.d3 Sc6 4.c3 d5 5.Dc2 Lc5 6.Lg5 dxe4 7.dxe4 h6 8.Lxf6 Dxf6 9.Sbd2 Le6 10.Lc4 g5 11.Lxe6 fxe6 12.0-0 g4 13.Se1 0-0-0 14.Sd3 De7 15.Sxc5 Dxc5 16.Sb3 Db6 17.De2 h5 18.Tad1 Thg8 19.Td3 h4 20.De3 ½-½

6.Runde 15.09.2005

(193) Freitag,Roland (2267) − Bokelbrink,Uwe (2281) [A07]
1.g3 d5 2.Lg2 c6 3.Sf3 Lg4 4.d3 Sd7 5.Sbd2 Sgf6 6.0-0 e5 7.h3 Lxf3 8.Lxf3 Lc5 9.c3 0-0 10.e4 dxe4 11.dxe4 a5 12.a4 Dc7 13.De2 h6 14.Sc4 Tfe8 15.Se3 Lf8 16.Dc4 Sc5 17.Sf5 Sfd7 18.Ld1 Sb6 19.De2 Dd7 20.Lc2 De6 21.Dg4 Kh8 22.Le3 Dg6 23.Dxg6 fxg6 24.Sh4 Kh7 25.b3 g5 26.Sf3 Scd7 27.Tad1 Lc5 28.Lc1 Tf8 29.Kg2 Tae8 30.b4 axb4 31.a5 bxc3 32.axb6 Sxb6 33.Td3 Lb4 34.Tfd1 Te7 35.Se1 Sc4 36.Lb3 Sa5 37.Lc2 b5 38.Td7 Tff7 39.Txe7 Txe7 40.f4 gxf4 41.gxf4 Sc4 42.Sf3 Ta7 43.Kg3 Ta2 44.Lb3 exf4+ 45.Kxf4 c2 46.Tg1 g5+ 47.Kg4 Ta1 48.Lxc2 Lc3 49.e5+ Kg7 50.Kf5 Ta8 51.Td1 Tf8+ 52.Ke4 Te8 53.Td7+ Kg6 54.Tc7 ½-½

(194) Nielsen,Jörg (2001) − Putzbach,Gerd (2268) [D00]
1.d4 d5 2.Lf4 c6 3.e3 Db6 4.b3 Lf5 5.Ld3 e6 6.Sf3 Sf6 7.h3 Se4 8.0-0 h6 9.Lxe4 Lxe4 10.a3 Sd7 11.Sc3 Lh7 12.Te1 Sf6 13.Se5 Le7 14.b4 a5 15.Sa4 Db5 16.c3 axb4 17.axb4 0-0 18.Sc5 b6 19.Scd7 Sxd7 20.Sxd7 Tfd8 21.Se5 f6 22.Sf3 Ta6 23.Txa6 Dxa6 24.Da1 Ta8 25.Dxa6 Txa6 26.Lc7 Kf7 27.Tc1 Ke8 28.g4 Kd7 29.Lg3 Ta2 30.h4 Le4 31.Se1 Kc8 32.h5 Kb7 33.Kh2 Ka6 34.Kh3 Kb5 35.f3 Lh7 36.Sg2 Kc4 37.Lc7 b5 38.Sf4 Ta7 39.Lb6 Tb7 40.La5 Lg8 41.Kg2 e5 42.Se2 Lh7 43.Kf2 Ld6 44.Ke1 Kd3 45.Kf2 Kd2 46.Ta1 Ld3 47.Ta2+ Kd1 48.Tb2 Lc4 49.f4 exf4 50.exf4 Te7 51.Tb1+ Kc2 52.Tc1+ Kd2 0-1

(195) Knecht,Guntram (2014) − Hawranke,Dietrich (2073) [A03]
1.f4 d5 2.Sf3 g6 3.g3 Lg7 4.Lg2 Sf6 5.0-0 c5 6.d3 Sc6 7.De1 0-0 8.e4 dxe4 9.dxe4 Sd4 10.Sa3 Sxf3+ 11.Lxf3 Lh3 12.Tf2 Sg4 13.Td2 Db6 14.c3 c4+ 15.Kh1 Tad8 16.Sxc4 Db5 17.De2 Txd2 18.Sxd2 Dd7 19.Sb3 Td8 20.Le3 b6 21.Kg1 h5 22.e5 f6 23.exf6 exf6 24.Ld4 Kh7 25.Te1 Da4 26.De7 Td7 27.De8 Sh6 28.Te7 Txe7 29.Dxa4 Te1+ 30.Kf2 Tf1+ 31.Ke2 1-0

(196) Menk,Rolf (2179) − Weiss,Siegfried (2118) [A02]
1.f4 c5 2.Sf3 Sc6 3.g3 g6 4.Lg2 Lg7 5.0-0 d6 6.e4 Ld7 7.c3 Sh6 8.d3 Dc8 9.Sbd2 b5 10.Te1 b4 11.e5 bxc3 12.bxc3 0-0 13.Sc4 dxe5 14.fxe5 Le6 15.Lf4 Lxc4 16.dxc4 e6 17.Da4 Tb8 18.Da3 Td8 19.h3 Sf5 20.g4 Sfe7 21.Tad1 Dc7 22.Dxc5 Da5 23.Dxa5 Sxa5 24.Txd8+ Txd8 25.Lg5 Td7 26.Lf1 Sec6 27.Lf6 Lf8 28.Le2 h6 29.Kf1 Lc5 30.Tb1 Le3 31.Ke1 g5 32.Tb5 Lb6 33.c5 Td5 34.cxb6 1-0

(197) Nonnenmacher,Thomas (2215) − Atri,Jamshid (2170) [A33]
1.c4 Sf6 2.Sc3 c5 3.Sf3 Sc6 4.d4 cxd4 5.Sxd4 e6 6.g3 a6 7.Lg2 Le7 8.e4 Dc7 9.0-0 0-0 10.Le3 Sa5 11.b3 b5 12.e5 1-0

(198) Meyerhold,Sven (1957) − Kuhn,Gerd (2232) [B18]
1.e4 c6 2.d4 d5 3.Sc3 dxe4 4.Sxe4 Lf5 5.Sg3 Lg6 6.Sf3 e6 7.Se5 Sd7 8.Sxg6 hxg6 9.Ld3 Sgf6 10.De2 Dc7 11.Ld2 0-0-0 12.0-0-0 Ld6 13.Se4 Sxe4 14.Lxe4 Sf6 15.Lf3 Th4 16.c3 Tdh8 17.h3 Da5 18.Kb1 Df5+ 19.Ka1 g5 20.The1 Kb8 21.Le3 Sd5 22.Lxd5 exd5 23.f3 Td8 24.Dd2 f6 25.Lf2 Thh8 26.Te2 The8 27.Tde1 Lf4 28.Dd1 Dd7 29.Dd3 Txe2 30.Dxe2 Ld6 31.a3 b5 32.Dd2 Te8 33.Te2 Te7 34.De1 Txe2 35.Dxe2 Kb7 36.De1 Lf4 37.Lg3 Lxg3 38.Dxg3 De6 39.Ka2 De7 40.Dg4 a5 41.f4 gxf4 42.Dxf4 De6 43.Df3 g5 44.g4 Kc7 45.Df5 Kd6 46.Dh7 De7 47.Dh8 a4 48.Dg8 Dd7 49.Db8+ Dc7 50.Dxc7+ Kxc7 51.b3 Kd6 52.bxa4 bxa4 53.Kb2 Ke6 54.Kc2 f5 55.Kd3 f4 56.Ke2 Kf6 57.Kf2 Kg6 58.Ke2 Kf6 59.Kf3 Kg6 60.h4 Kf6 ½-½

(199) Jacoby,Gisbert (2226) − Jarnuczak,Detlev (2020) [C27]
1.e4 e5 2.Sc3 Sf6 3.Lc4 Sxe4 4.Dh5 Sd6 5.Lb3 Sc6 6.Sb5 g6 7.Df3 f5 8.Dd5 De7 9.Sxc7+ Kd8 10.Sxa8 b6 11.d3 Lb7 12.h4 f4 13.Df3 Sd4 14.Dg4 Lxa8 15.Ld2 Lh6 16.0-0-0 S6f5 17.Kb1 Dc5 18.Sh3 Sxb3 19.axb3 Sd4 20.Lc3 b5 21.Sg5 Ld5

22.Se4 Db6 23.Lxd4 Dxd4 24.The1 Kc7 25.c3 Db6 26.c4 Le6 27.De2 Lg7 28.Sc3 bxc4 29.bxc4 Kb8 30.Tc1 Lf5 31.Se4 Td8 32.Tc3 Dc6 33.c5 Dd5 34.Dc2 Le6 35.Ta3 Tc8 36.Da4 Tc7 37.Tc1 Lf8 38.Tc4 Kc8 39.Tb3 Dc6 40.Db4 Kd8 41.Sd6 Lxd6 42.cxd6 1-0

(200) Himmelstaub,Werner (1709) − van Riesen,Klaus (2118) [B82]
1.e4 c5 2.Sf3 e6 3.d4 cxd4 4.Sxd4 a6 5.Le3 Sf6 6.Sc3 d6 7.f4 b5 8.a3 Lb7 9.Ld3 Sbd7 10.0-0 Tc8 11.Df3 Txc3 12.bxc3 Sc5 13.f5 e5 14.Sxb5 Sfxe4 15.Dh3 Le7 16.a4 axb5 17.Lxb5+ Kf8 18.Lc4 Da5 19.Dh5 d5 20.Lb5 Dxc3 21.Tae1 Sf6 22.Dd1 Sce4 23.Tf3 Dc7 24.Tff1 Sc3 25.Da1 Sg4 26.Ld2 Se4 27.Txe4 dxe4 28.h3 Lc5+ 29.Kh1 Sf2+ 30.Kh2 e3 31.Lc3 Ld6 32.De1 Se4 33.La5 Dc5 34.c3 Sd2 35.Tg1 e4+ 36.Kh1 De5 37.g3 Sf3 38.Dxe3 Sxg1 39.Db6 g6 40.Lb4 Lxb4 41.cxb4 Dd5 42.Lc4 Dxc4 43.Dxb7 Sf3 44.Db8+ Kg7 45.f6+ Kh6 46.Df4+ g5 0-1

(201) Wolff,Stefan (2026) − Knaak,Michael (2060) [D02]
1.Sf3 Sc6 2.d4 d5 3.g3 Lg4 4.Lg2 e6 5.c3 Ld6 6.0-0 Sge7 7.Sbd2 0-0 8.e4 f6 9.b4 Lh5 10.De1 dxe4 11.Sxe4 Lf7 12.De2 Sd5 13.b5 Sa5 14.c4 Sb4 15.a3 e5 16.axb4 Lxc4 17.Dc2 Lxf1 18.Lxf1 Lxb4 19.Tb1 Ld6 20.Da2+ 1-0

(202) Knops,Peter (2079) − Homm,Marc−Michael (2055) [B33]
1.e4 c5 2.Sf3 Sc6 3.d4 cxd4 4.Sxd4 Sf6 5.Sc3 e5 6.Sdb5 d6 7.Lg5 a6 8.Sa3 b5 9.Sd5 Le7 10.Lxf6 Lxf6 11.c3 Lg5 12.Sc2 0-0 13.a4 bxa4 14.Txa4 a5 15.Lc4 Tb8 16.Ta2 Kh8 17.Sce3 g6 18.h4 Lxh4 19.g3 Lf6 20.b3 Kg7 21.f4 exf4 22.gxf4 Lh4+ 23.Kd2 Le6 24.Kc1 h5 25.Df3 Lf6 26.Tah2 Th8 27.Dg2 Kf8 28.Kc2 Tg8 29.Tg1 Lg7 30.f5 Lxd5 31.Sxd5 Se5 32.fxg6 fxg6 33.Df1+ Ke8 34.Lb5+ Txb5 35.Dxb5+ Kf7 36.Tf2+ Ke6 37.Sf4+ Ke7 38.Sxg6+ Sxg6 39.Txg6 Dc7 40.Dg5+ Ke8 41.Te6+ 1-0

(203) Cassens,Erhard Otto (1777) − Jahncke,Giso (2006) [A25]
1.c4 e5 2.Sc3 Sc6 3.g3 h5 4.Lg2 h4 5.g4 Lc5 6.h3 d6 7.e3 Sge7 8.Sge2 f5 9.d4 Lb6 10.f3 fxg4 11.fxg4 0-0 12.d5 Sb8 13.Tf1 Txf1+ 14.Lxf1 Sg6 15.Dd3 De8 16.Ld2 Sa6 17.a3 Sc5 18.Dc2 e4 19.Sd4 Se5 20.0-0-0 Sed3+ 21.Kb1 Sf2 22.Te1 Ld7 23.Lc1 Sfd3 24.Lxd3 Sxd3 25.Tf1 De7 26.Dg2 Te8 27.Sc2 De5 28.Ld2 c6 29.dxc6 bxc6 30.Sb4 Sxb4 31.axb4 Le6 32.Tf4 Lxc4 33.Tf5 Ld3+ 34.Kc1 Dg3 35.Tf2 Tf8 36.Dxg3 hxg3 37.Tg2 d5 38.b3 Tf3 39.Sd1 d4 40.Le1 dxe3 41.Sc3 Tf2 42.Txg3 Tc2+ 43.Kd1 e2+ 44.Sxe2 Txe2 0-1

(204) Klewin,Oliver (1768) − Koester,Gerhard (1950) [C54]
1.e4 e5 2.Sf3 Sc6 3.d4 exd4 4.Lc4 Lc5 5.c3 Sf6 6.cxd4 Lb4+ 7.Sc3 Sxe4 8.0-0 Lxc3 9.d5 Se7 10.bxc3 d6 11.Dd4 Sf6 12.Lg5 Seg8 13.Tfe1+ Kf8 14.Te3 h6 15.Dh4 Th7 16.Lxf6 Sxf6 17.Ld3 g6 18.Tae1 Ld7 19.c4 Sg8 20.Dg3 Df6 21.Sd2 Dg5 22.Df3 Dg4 23.h3 Dxf3 24.Txf3 Te8 25.Txe8+ Kxe8 26.g4 Tg7 27.Kh2 b6 28.Se4 f5 29.gxf5 Lxf5 30.Sc3 Lxd3 31.Txd3 Tf7 32.Kg2 Kd7 33.Sb5 Tf4 34.Sd4 Se7 35.Kg3 g5 36.f3 Sf5+ 37.Sxf5 Txf5 38.Td4 Ke7 39.Kg4 Kf6 40.Te4 Te5 41.Td4 Kg6 42.Kg3 Te2 43.h4 Kf5 44.h5 Ke5 45.Td3 Kf5 46.a3 a6 47.Tc3 a5 48.a4 Te1

49.Kg2 Kf4 50.c5 bxc5 51.Tb3 Te2+ 52.Kg1 Ta2 53.Tb7 Kg3 54.Kf1 Kxf3 55.Ke1 Txa4 56.Txc7 Te4+ 57.Kf1 Te5 58.Tc6 Txd5 0-1

(205) Koch,Sören (1885) − Dangelowski,Peter (1748) [B85]
1.e4 c5 2.Sf3 d6 3.d4 cxd4 4.Sxd4 Sf6 5.Sc3 a6 6.Le2 e6 7.0-0 Le7 8.Le3 Dc7 9.f4 Sc6 10.Kh1 Ld7 11.Sb3 Sa5 12.e5 dxe5 13.fxe5 Sg8 14.Dd4 f5 15.Sxa5 Dxa5 16.Lc4 Tc8 17.Tad1 Dc7 18.Lb3 Lc5 19.Dd2 Lxe3 20.Dxe3 Dc5 21.Dg3 De7 22.Td6 Sh6 23.Tfd1 Tc7 24.Se2 g5 25.Sd4 f4 26.Dh3 Tc5 27.Sxe6 Txe5 28.Sc7+ 1-0

(206) Stubbe,Werner (1708) − Gehrke,Rolf (2046) [B30]
1.e4 c5 2.Sf3 Sc6 3.Sc3 a6 4.d4 cxd4 5.Sxd4 e5 6.Sxc6 bxc6 7.Lc4 Sf6 8.Lg5 Tb8 9.0-0 Le7 10.Lxf6 gxf6 11.Dg4 Tf8 12.Dh5 Da5 13.Lb3 Lc5 14.Tad1 Ld4 15.Td3 Db4 16.Sd1 a5 17.c3 Db5 18.Tg3 La6 19.Te1 La7 20.Tg8 Ke7 21.Tg7 d5 22.exd5 cxd5 23.Dh4 Ke6 24.Dg4+ f5 25.Df4 Df1+ 26.Txf1 exf4 27.Te1+ Kf6 28.Txh7 Kg6 29.Th3 Tfe8 30.Se3 fxe3 31.Tg3+ Kh6 32.fxe3 f4 33.Th3+ Kg7 34.Kf2 fxe3+ 35.Kf3 Lc4 36.Tg3+ Kf8 37.h4 e2 38.Tg5 Te3+ 39.Kg4 Te4+ 40.Kf3 Tbe8 41.Lxc4 Te3+ 42.Kg4 T8e4+ 43.Kh5 dxc4 44.Txa5 Te5+ 45.Txe5 Txe5+ 0-1

(207) Haack,Michael (1571) − Schierholz,Günter (1845) [B22]
1.e4 c5 2.c3 Sf6 3.e5 Sd5 4.Sf3 Sc6 5.d4 cxd4 6.cxd4 e6 7.a3 a6 8.Ld2 d6 9.Sc3 g6 10.Lc4 Sb6 11.Lb3 dxe5 12.dxe5 Lg7 13.Lf4 0-0 14.Se4 Dxd1+ 15.Txd1 Sd7 16.0-0 Sdxe5 17.Sxe5 Sxe5 18.Sc3 b5 19.Tfe1 Sg4 20.Tc1 Sf6 21.h3 Lb7 22.Lc2 Tac8 23.Tcd1 Tfd8 24.Lb3 h6 25.g4 Sd5 26.Sxd5 Lxd5 27.Lxd5 Txd5 28.Txd5 exd5 29.b4 d4 30.Td1 Tc3 31.a4 bxa4 32.Ta1 a3 33.Lc1 d3 34.Lxa3 Tb3 35.Ta2 d2 36.Txd2 Txa3 37.Td8+ Lf8 38.Tb8 Kg7 39.b5 axb5 40.Txb5 Txh3 41.Kg2 Ta3 42.f4 Ld6 0-1

(208) Lingnau,Diethardt (1890) − Schipmann,Torsten (1867) [B98]
1.e4 c5 2.Sf3 d6 3.d4 cxd4 4.Sxd4 Sf6 5.Sc3 a6 6.Lg5 e6 7.f4 Le7 8.Df3 0-0 9.0-0-0 h6 10.Lh4 Dc7 11.g4 b5 12.a3 Lb7 13.Ld3 Sc6 14.Sb3 b4 15.axb4 Sxb4 16.g5 hxg5 17.Lxg5 Tfc8 18.Kb1 Sxd3 19.cxd3 Db6 20.Sd2 Txc3 0-1

(209) Schmidt,Karl−Heinz (1743) − Hadlich,Winfried (1851) [C13]
1.e4 e6 2.d4 d5 3.Sc3 Sf6 4.Lg5 Le7 5.e5 Sfd7 6.h4 c5 7.Lxe7 Kxe7 8.Sf3 a6 9.Dd2 Sc6 10.dxc5 Sxc5 11.0-0-0 h6 12.De3 Da5 13.Sd4 Sxd4 14.Dxd4 Td8 15.b4 Da3+ 16.Kb1 Sa4 17.Sxa4 Dxa4 18.Dc5+ Ke8 19.Th3 Ld7 20.Tb3 Tac8 21.De3 Lb5 22.Le2 Lc4 23.Tb2 Tc6 24.Td4 Tdc8 25.Lxc4 Txc4 26.Txc4 Txc4 27.f4 Te4 28.Dg3 Db5 29.a3 Df1+ 30.Ka2 Dxf4 31.Dxg7 Txe5 32.Tb3 Dd4 33.Dg8+ Ke7 34.Db8 Te4 35.Dxb7+ Kf8 36.Dxa6 Te1 37.Dc8+ Ke7 38.Dc7+ Ke8 39.Dc8+ Ke7 40.Tc3 Dd1 41.Tc7+ Kf6 42.Dh8+ Kf5 43.Txf7+ Ke4 44.Dh7+ Ke5 45.Dg7+ Ke4 46.Dg6+ Kd4 47.Df6+ e5 48.Df2+ Ke4 49.Df3+ Dxf3 50.gxf3+ Ke3 51.b5 Tg1 52.b6 Tg6 53.b7 Tb6 54.Tc7 d4 55.a4 Kxf3 56.Ka3 e4 57.a5 Tb1 58.Ka4 e3 59.a6 e2 60.Te7 Ta1+ 61.Kb5 e1D 62.Txe1 Txe1 63.a7 Tb1+ 64.Kc6 1-0

(210) Frank,Detlev (1835) − Singh,Gurpreet (1653) [A00]
1.a3 d5 2.b4 Sf6 3.Lb2 Lf5 4.Sf3 Sbd7 5.e3 e6 6.c4 c6 7.Le2 Ld6 8.0-0 0-0 9.d3 Db8 10.Sbd2 Sg4 11.h3 Sgf6 12.Kh1 Se5 13.Dc2 Td8 14.Sh4 Lg6 15.f4 Sxc4 16.Sxc4 dxc4 17.Dxc4 Sd5 18.g4 f6 19.Tf3 Lf7 20.Dc2 Dc7 21.Tg1 a5 22.bxa5 Txa5 23.g5 Le7 24.e4 Sxf4 25.gxf6 Lf8 26.Dd2 Sxe2 27.Dxe2 Td7 28.fxg7 Ld6 29.d4 Lf4 30.Df2 Lh6 31.d5 exd5 32.exd5 Lxd5 33.Sf5 Lxf3+ 34.Dxf3 Txf5 35.Dxf5 Lxg7 36.Le5 Dd8 37.Dg4 Df8 38.Dxd7 Df3+ 39.Tg2 Df1+ 40.Kh2 1-0

(211) Grothkopp,Dietrich (1741) − Kehr,Hans−Joachim (2001) [A43]
1.d4 c5 2.dxc5 e6 3.Sf3 Lxc5 4.e3 d5 5.Le2 Sf6 6.0-0 0-0 7.b3 Se4 8.Lb2 Sd7 9.Sbd2 Sdf6 10.Sxe4 Sxe4 11.c4 Db6 12.Ld4 Td8 13.Dc2 Lxd4 14.Sxd4 Ld7 15.Ld3 Sf6 16.c5 Dc7 17.b4 a6 18.a4 e5 19.Sb3 e4 20.Le2 De5 21.h3 ½-½

(212) Zimmermann,Manfred (1634) − Iwanow,Thomas (1783) [C01]
1.e4 e6 2.d4 d5 3.exd5 exd5 4.Sf3 Sf6 5.Ld3 Lg4 6.0-0 Le7 7.Te1 0-0 8.Lg5 Sbd7 9.Sbd2 Te8 10.c3 c6 11.Dc2 Sf8 12.Lf5 Lxf5 13.Dxf5 Dd7 14.Dxd7 S8xd7 15.Lxf6 Lxf6 16.Kf1 Kf8 17.Txe8+ Txe8 18.Te1 Te6 19.Txe6 fxe6 20.Ke2 Ke7 21.Kd3 Kd6 22.Sf1 e5 23.dxe5+ Sxe5+ 24.Sxe5 Lxe5 25.f3 g6 26.h3 c5 27.b3 b5 28.c4 dxc4+ 29.bxc4 a6 30.Se3 b4 31.Sd5 Kc6 32.Kc2 Lg3 33.Kb3 a5 34.Ka4 Le1 35.f4 Ld2 36.g4 Kd6 37.Kb5 Le1 38.Sf6 h6 39.Se4+ Kc7 40.Sxc5 Lc3 41.Se4 Le1 42.f5 gxf5 43.gxf5 Kd7 44.c5 Lc3 45.c6+ Kc7 46.Sc5 Ld2 47.f6 1-0

(213) Krüger,Ingo (1769) − Olschok,Jürgen (1722) [A00]
1.b4 e6 2.Lb2 b6 3.e3 f5 4.Dh5+ Ke7 5.Df3 c6 6.b5 Lb7 7.Dg3 Sf6 8.Sf3 d6 9.Ld3 Sbd7 10.bxc6 Lxc6 11.Sd4 Dc7 12.0-0 Sc5 13.f3 Kf7 14.Sc3 Sxd3 15.cxd3 Le7 16.Tac1 Dd7 17.e4 g6 18.Sxc6 Dxc6 19.Sd5 Db5 20.Lxf6 exd5 21.Lxe7 Kxe7 22.Tc7+ 1-0

(214) Ehrlich,Sven (1638) − Biermann,Helge (1762) [A15]
1.Sf3 Sf6 2.c4 g6 3.b4 Lg7 4.Lb2 0-0 5.g3 d6 6.Lg2 e5 7.d3 Sh5 8.0-0 f5 9.Db3 De7 10.Sc3 c6 11.Sd2 Tf7 12.b5 Le6 13.bxc6 Sxc6 14.e3 Dd7 15.La3 a6 16.Db6 f4 17.Sce4 Lf8 18.Sg5 Tg7 19.Sxe6 Te7 20.Sxf8 Txf8 21.exf4 exf4 22.Ld5+ Kg7 23.Lxc6 bxc6 24.Dd4+ Tf6 25.Se4 Txe4 26.Dxe4 f3 27.Lb2 Df7 28.Dxf3 1-0

(215) Retzlaff,Wolfgang (1700) − Woynowski,Manfred (2067) [D85]
1.d4 Sf6 2.c4 g6 3.Sc3 d5 4.cxd5 Sxd5 5.e3 Lg7 6.Lc4 c6 7.Df3 e6 8.Sge2 0-0 9.0-0 Sd7 10.e4 Sxc3 11.bxc3 e5 12.Le3 Sb6 13.Lb3 a5 14.Tfd1 Dc7 15.d5 cxd5 16.exd5 Sc4 17.De4 Sd6 18.Dh4 Lf5 19.Tac1 b5 20.Lh6 a4 21.Lxg7 Kxg7 22.Lc2 Tac8 23.Lxf5 Sxf5 24.Db4 Sd6 25.f4 f6 26.c4 bxc4 27.Dxa4 Ta8 28.Dc2 Da7+ 29.Kf1 Dxa2 30.Dc3 Ta3 31.Db4 Sf5 32.Ta1 Se3+ 33.Kf2 Sxd1+ 34.Txd1 Db3 35.Dc5 Ta2 36.Tc1 Dd3 37.Te1 Dd4+ 38.Dxd4 exd4 39.Kf3 Te8 40.d6 Te3+ 41.Kf2 Texe2+ 42.Txe2 Txe2+ 43.Kxe2 Kf7 44.Kf3 f5 0-1

(216) Schiller,Thomas (1884) − Stier,Uwe (1699) [B07]
1.e4 d6 2.d4 Sf6 3.Sc3 g6 4.Lg5 c6 5.Dd2 Db6 6.0-0-0 Lg7 7.h4 h6 8.Lf4 Sbd7 9.Sf3 Sg4 10.Sh2 Sf8 11.f3 Sxh2 12.Txh2 Ld7 13.Lc4 f5 14.exf5 gxf5 15.d5 0-0-0 16.Le3 c5 17.h5 Db4 18.Dd3 Lxc3 19.bxc3 Da4 20.Kd2 f4 21.Lxf4 b5 22.De3 Dxc4 23.Lxh6 Dxd5+ 24.Kc1 Dxa2 25.Lg7 Lf5 26.g4 Dxc2+ 1-0

(217) Bohn,Christoph (1918) − Zedler,Ernst (1182) [A18]
1.c4 Sf6 2.Sc3 e6 3.e4 Lb4 4.e5 Lxc3 5.bxc3 Sg8 6.Dg4 g6 7.d4 c6 8.Ld3 b6 9.Sf3 Lb7 10.0-0 Dc7 11.Sg5 d5 12.exd6 Dxd6 13.Lf4 De7 14.Tae1 Sf6 15.Dh3 0-0 16.Le5 Sbd7 17.Dh6 Tfe8 18.Te3 Df8 19.Dh4 h6 20.Se4 Sxe4 21.Lxe4 Sxe5 22.dxe5 h5 23.g4 De7 24.Dg3 h4 25.Dg2 Tac8 26.Td3 Ted8 27.Tfd1 Txd3 28.Txd3 Tc7 29.g5 c5 30.Lxb7 Txb7 31.f4 Tb8 32.Dd2 De8 33.Td7 Kf8 34.Dd6+ Kg8 35.Kg2 Df8 36.Dc7 Tc8 37.Dxa7 Td8 38.Tb7 Kg7 39.Dxb6 Td2+ 40.Kg1 Dd8 41.Dxd8 Txd8 42.Tc7 Td1+ 43.Kg2 Td2+ 44.Kh3 Txa2 45.Tc8 Tf2 46.Txc5 Txf4 47.Tc8 Tf5 48.Kxh4 Txe5 49.Kg4 Te4+ 50.Kf3 f5 51.gxf6+ Kxf6 1-0

(218) Lorenz,Jens (1820) − Hotze,Kurt (1646) [D06]
1.d4 d5 2.c4 Sf6 3.cxd5 Sxd5 4.e4 Sb6 5.Le2 g6 6.Sc3 Lg7 7.Le3 e6 8.Tc1 0-0 9.Sf3 S8d7 10.0-0 c6 11.Dd2 e5 12.d5 cxd5 13.Sxd5 Sxd5 14.Dxd5 Sb6 15.Da5 Lg4 16.Tfd1 Df6 17.h3 Lxf3 18.Lxf3 Tfd8 19.Le2 Txd1+ 20.Txd1 Td8 21.Txd8+ Dxd8 22.Dxa7 Sd7 23.Dxb7 Sf6 24.a4 Da5 25.Dc8+ Lf8 26.Lh6 De1+ 27.Kh2 Db4 28.Dxf8+ Dxf8 29.Lxf8 Kxf8 30.f3 Sd7 31.b4 Ke7 32.Kg3 h6 33.Kf2 Kd6 34.Ke3 Kc7 35.a5 f6 36.Lb5 Sf8 37.Lc4 Sd7 38.Le6 Sb8 39.Kd3 Kd6 40.Ld5 Sa6 41.Kc4 f5 42.b5 Sc7 43.a6 1-0

(219) Oelrichs,Manfred (1737) − Marx,Alexander (1592) [A30]
1.c4 c5 2.Sf3 Sf6 3.g3 b6 4.Lg2 Lb7 5.0-0 e6 6.d4 cxd4 7.Dxd4 Lc5 8.Dc3 0-0 9.Sbd2 a5 10.b3 d5 11.Lb2 Sbd7 12.cxd5 exd5 13.e3 Tc8 14.Dd3 Te8 15.Lh3 Tc7 16.Tac1 h6 17.Tc2 Te7 18.Tfc1 Se8 19.Sd4 Se5 20.De2 g6 21.S2f3 Sxf3+ 22.Dxf3 Te4 23.Sb5 Tc6 24.Sc3 Tf6 25.Dg2 Te7 26.Df1 Lxe3 27.Sd1 Lxc1 28.Lxf6 Sxf6 29.Txc1 d4 30.Sb2 Dd5 31.Lg2 Dxg2+ 32.Dxg2 Lxg2 33.Kxg2 Te2 34.Sc4 b5 35.Sd6 b4 36.Td1 Txa2 37.Txd4 Tb2 38.Td3 Sg4 39.Tf3 f5 40.Sc4 Tc2 41.h3 Txc4 42.bxc4 Se5 43.c5 Sxf3 44.c6 Se1+ 45.Kh1 1-0

(220) Holzweissig,Hans−Joachim (1732) − Sengbusch,Gerhard (1341) [A00]
1.Sc3 Sf6 2.Sf3 Sc6 3.d4 d5 4.e3 a6 5.a3 Lf5 6.Le2 e6 7.Sh4 Lg6 8.Sxg6 hxg6 9.Ld3 Ld6 10.h3 De7 11.Ld2 Df8 12.Df3 0-0-0 13.Dd1 Th5 14.Le2 Th8 15.Lf3 Dg8 16.b4 Kd7 17.b5 Se7 18.bxa6 bxa6 19.De2 Ta8 20.Sa4 Db8 21.0-0 Sc6 22.Tfb1 Df8 23.c4 Dg8 24.c5 Le7 25.Tb2 Dh7 26.Tab1 g5 27.Tb7 g4 28.Sb6+ Ke8 29.Sxa8 gxf3 30.Dxf3 Se4 31.De2 Sxd2 32.Dxd2 Ld8 33.T1b2 g5 34.Sxc7+ Kf8 35.Sxe6+ Ke8 36.Sxd8 Kxd8 37.Dc2 Dg7 38.Df5 1-0

(221) Schmoll,Peter (1495) − Draeger,Klaus (1729) [B10]
1.e4 c6 2.Sf3 d5 3.exd5 cxd5 4.Lb5+ Sc6 5.Se5 Dd6 6.De2 a6 7.Lxc6+ bxc6 8.0-0 Sf6 9.d3 g6 10.Lf4 Db4 11.Ld2 Db6 12.Kh1 Lg7 13.Te1 0-0 14.Sc3 d4 15.Sd1 Te8 16.Tb1 Lb7 17.f3 Dc7 18.c4 c5 19.Lf4 Sh5 20.Ld2 a5 21.Sf2 Ta6 22.Seg4 Sf4 23.Lxf4 Dxf4 24.Sh3 Dc7 25.Dd2 h5 26.Sh6+ Kf8 27.Sg5 Lxh6 28.Se6+ fxe6 29.Dxh6+ Kf7 30.f4 Tg8 31.Te5 Tc8 32.Tbe1 Db8 33.Dg5 Th8 34.h4 Dc7 35.T1e2 Tc8 36.f5 gxf5 37.Dxh5+ Kg7 38.Dg5+ Kf8 39.Dg6 Db6 40.h5 f4 41.Tf2 0-1

(222) Metzner,Arne (1576) − Huljus,Reinhard (1611) [C77]
1.e4 e5 2.Sf3 Sc6 3.Lb5 a6 4.La4 Sf6 5.d3 d6 6.h3 b5 7.Lb3 Le7 8.Lg5 0-0 9.0-0 Sa5 10.Sbd2 Sxb3 11.Sxb3 c5 12.Sc1 Se8 13.Lxe7 Dxe7 14.Se2 f5 15.c3 fxe4 16.dxe4 Lb7 17.Sg3 Lc8 18.Dd5+ De6 19.Dxa8 Txf3 20.gxf3 Kf8 21.Tfd1 g6 22.Kf1 Dxh3+ 23.Ke2 Dd7 24.Dd5 De7 25.Dd2 Kg7 26.Th1 Le6 27.Dh6+ Kg8 28.b3 1-0

(223) Niemann,Jens (1621) − Gebel,Ralph (1588) [D12]
1.d4 c6 2.c4 d5 3.Sc3 Sf6 4.Sf3 Lf5 5.e3 e6 6.Le2 Sbd7 7.0-0 Tc8 8.c5 b6 9.b4 Le7 10.h3 Dc7 11.Ld3 0-0 12.Lxf5 exf5 13.Sd2 Se4 14.Scxe4 fxe4 15.f4 a5 16.cxb6 Dxb6 17.bxa5 Dxa5 18.Sb3 Da7 19.Lb2 Sb6 20.De2 Sc4 21.Tfc1 Sxb2 22.Dxb2 La3 23.Dc2 Lxc1 24.Dxc1 Tc7 25.Sc5 Ta8 26.a4 Tcc8 27.a5 Tcb8 28.a6 Tb6 29.Dc3 Dc7 30.Kh2 Dd8 ½-½

(224) Hofschroer,Joachim (1580) − Remstedt,Matthias (1470) [C53]
1.e4 e5 2.Sf3 Sc6 3.Lc4 Lc5 4.c3 d6 5.d4 exd4 6.cxd4 Lb4+ 7.Sc3 Lg4 8.0-0 Sf6 9.d5 Lxc3 10.dxc6 Le5 11.cxb7 Tb8 12.Db3 0-0 13.Sxe5 dxe5 14.Lg5 Dd6 15.f3 Lh5 16.Tad1 Dc6 17.Lxf6 Dxf6 18.Td5 Lg6 19.Tfd1 Db6+ 20.Dxb6 axb6 21.Txe5 Txb7 22.Te7 Ta7 23.Tdd7 Ta4 24.Txc7 Tb4 25.b3 b5 26.Tb7 Td8 27.a3 Txc4 28.bxc4 bxc4 29.Ted7 1-0

(225) Mungard,Jens−Uwe (1473) − Kaland,Joachim (1574) [C02]
1.e4 e6 2.d4 d5 3.e5 c5 4.c3 Db6 5.Sf3 Ld7 6.Le2 Lb5 7.Le3 Lxe2 8.Dxe2 Sc6 9.0-0 a6 10.Dc2 Tc8 11.Sbd2 cxd4 12.cxd4 Sge7 13.Db3 Da7 14.Tac1 Sf5 15.a3 Le7 16.Dd3 0-0 17.b4 b5 18.Sb3 Sxe3 19.fxe3 h6 20.h3 Db8 21.Sh2 Db6 22.Tf3 a5 23.Sc5 Lxc5 24.bxc5 Db8 25.Tg3 f5 26.Sf3 b4 27.Tb1 Dc7 28.Sh4 bxa3 29.Dxa3 g5 30.Sf3 Tb8 31.Tb6 f4 32.exf4 Txf4 33.Dd3 Te4 34.Tg4 Txb6 35.cxb6 Dxb6 36.Txe4 dxe4 37.Dxe4 Kg7 38.Kh2 Se7 39.Dc2 ½-½

(226) Otto,Andreas (1617) − Schoknecht,Sabine (1516) [C00]
1.e4 e6 2.b3 b6 3.Lb2 Lb7 4.Sc3 Sc6 5.Sf3 Sf6 6.d4 Lb4 7.Ld3 h6 8.0-0 g5 9.d5 exd5 10.Sxd5 Le7 11.Te1 Tf8 12.Sxf6+ Lxf6 13.e5 Le7 14.Sd2 Lb4 15.c3 Le7 16.Sc4 f5 17.Dh5+ Tf7 18.Lxf5 Kf8 19.Dxh6+ Kg8 20.e6 Tg7 21.exd7 Df8 22.Le6+ 1-0

(227) Lüttig,Hendrik (1575) − Stoephasius,Christian (1099) [A00]
1.b4 b5 2.Lb2 Sc6 3.a3 Sf6 4.e3 a6 5.Sf3 g6 6.c4 bxc4 7.Lxc4 d5 8.Le2 Lf5 9.d3 Dd6 10.Sbd2 e5 11.d4 Sd7 12.dxe5 De6 13.Tc1 Lg7 14.Sg5 De7 15.Sxf7 Dxf7 16.Txc6 Tf8 17.Sf3 Lxe5 18.Sxe5 1-0

7.Runde 22.09.2005

(228) Bokelbrink,Uwe (2281) − Menk,Rolf (2179) [C78]
1.e4 e5 2.Sf3 Sc6 3.Lb5 a6 4.La4 Sf6 5.0-0 Lc5 6.c3 b5 7.Lb3 d6 8.d4 Lb6 9.dxe5 Sxe5 10.Sxe5 dxe5 11.Df3 Lb7 12.Lc2 De7 13.a4 0-0 14.Lg5 h6 15.Lh4 Tad8 16.axb5 axb5 17.De2 c6 18.Sd2 Lc8 19.h3 g5 20.Lg3 g4 21.Lh4 gxh3 22.Tfd1 hxg2 23.Df3 Td6 24.Sb3 Txd1+ 25.Txd1 Kg7 26.Lxf6+ Dxf6 27.Dxf6+ Kxf6 28.Td6+ Kg5 29.Txc6 La7 30.Kxg2 f5 31.Sd2 Td8 32.Sf3+ Kf4 33.Sg1 fxe4 34.Se2+ Kg5 35.Lxe4 Tg8 36.Sg3 Lb7 37.Td6 Lxe4+ 38.Sxe4+ Kf4+ 39.Sg3 h5 40.Tf6+ Kg4 41.Tf5 e4 42.Tf7 h4 43.Sxe4 h3+ 44.Kh1 Ta8 45.f3+ Kh5 46.Th7+ Kg6 47.Txh3 Le3 48.b4 Ta1+ 49.Kg2 Tg1+ 50.Kh2 Td1 51.Tg3+ Kf5 52.Tg4 Lf4+ 53.Kg2 Tc1 54.Th4 Tc2+ 55.Kf1 Le5 56.Ke1 Ke6 57.Kd1 Tg2 58.Th5 Tg1+ 59.Kc2 Tf1 60.Sc5+ Kd6 61.Sd3 Lg3 62.f4 Ke6 63.Txb5 Lxf4 64.Sxf4+ Txf4 65.Th5 Kd6 66.Kb3 Kc6 67.c4 Tf3+ 68.Ka4 Tc3 69.Th6+ Kc7 70.Kb5 Tc1 71.c5 Tc3 72.Th7+ Kd8 73.Kb6 1-0

(229) Putzbach,Gerd (2268) − Freitag,Roland (2267) [C05]
1.e4 e6 2.d4 d5 3.Sd2 Sf6 4.e5 Sfd7 5.f4 c5 6.c3 Sc6 7.Sgf3 Db6 8.Sb3 c4 9.Sbd2 Dc7 10.b3 cxb3 11.axb3 Sb6 12.Lb2 Ld7 13.Ld3 Le7 14.Sf1 f5 15.Se3 a5 16.0-0 0-0 17.Kh1 a4 18.bxa4 Sa5 19.Sd2 Lxa4 20.De2 Ld7 21.La3 Sc6 22.Lxe7 Sxe7 23.Tac1 Ta2 24.Lb1 Tb2 25.De1 Sc4 26.Sdxc4 dxc4 27.Tf2 Txf2 28.Dxf2 b5 29.Lc2 Lc6 30.Ld1 Le4 31.h3 Db7 32.Ta1 Sd5 33.Sxd5 Lxd5 34.Lf3 Ta8 35.Txa8+ Dxa8 36.Lxd5 Dxd5 ½-½

(230) Jacoby,Gisbert (2226) − Knecht,Guntram (2014) [B41]
1.e4 c5 2.Sf3 e6 3.d4 cxd4 4.Sxd4 a6 5.c4 Dc7 6.a3 Sf6 7.Sc3 Sc6 8.Le3 b6 9.Le2 Lb7 10.Tc1 Sxd4 11.Dxd4 Lc5 12.Dd3 0-0 13.0-0 Tad8 14.b4 Lxe3 15.Dxe3 d6 16.f4 Tfe8 17.Ld3 h6 18.Dg3 De7 19.e5 Sh5 20.De3 dxe5 21.fxe5 Dg5 22.Dxg5 hxg5 23.Le4 Lxe4 24.Sxe4 Sf4 25.Tc2 Sd3 26.c5 bxc5 27.Sxc5 Tc8 28.Td1 Sxe5 29.Td6 a5 30.b5 Sg4 31.b6 Ted8 32.b7 Tb8 33.Tcd2 1-0

(231) Nonnenmacher,Thomas (2215) − Besenthal,Klaus−Günther (2177) [A10]
1.c4 f5 2.g3 Sf6 3.Lg2 e5 4.b3 g6 5.Lb2 d6 6.d3 Lg7 7.Sf3 0-0 8.0-0 Sc6 9.Sc3 h6 10.a3 a5 11.Tb1 g5 12.La1 f4 13.Sd5 Se7 14.Sxf6+ Lxf6 15.Sd2 Sg6 16.Dc2 Lg7 17.e3 c6 18.exf4 gxf4 19.Le4 Lf5 20.d4 Dg5 21.Lxf5 Dxf5 22.Dxf5 Txf5 23.g4 Tf7 24.Se4 Td8 25.Tfd1 Tfd7 26.d5 c5 27.b4 axb4 28.axb4 b6 29.bxc5 bxc5 30.Tb6 Sh4 31.Tdb1 Sf3+ 32.Kg2 Sg5 33.Sxg5 hxg5 34.Kf3 Kf7 35.Ke4 Ke7 36.Kf5 Tf8+ 37.Kg6 Lf6 38.Tb7 Tg8+ 39.Kf5 Tf8 40.Lc3 Ke8 41.Txd7 Kxd7 42.Tb7+ Kc8 43.Th7 Ld8+ 44.Ke4 Te8 45.Le1 f3 46.Ld2 Tg8 47.Kxf3 Tf8+ 48.Ke2 Tg8 49.f3 Tf8

50.h3 Tg8 51.Ke3 Tf8 52.Ke4 Tg8 53.Le3 Tg6 54.Lf2 Tf6 55.Lg3 Tf8 56.Ke3 La5 57.h4 gxh4 58.Txh4 Lc3 59.Th7 Lb2 60.Ta7 Lc1+ 61.Ke4 Tf6 62.Tg7 Lf4 63.Lh4 Th6 64.Le7 1-0

(232) Kuhn,Gerd (2232) − Nielsen,Jörg (2001) [D03]
1.d4 Sf6 2.Lg5 c6 3.Sf3 d5 4.e3 Db6 5.Dc1 Lf5 6.Sh4 Le6 7.Ld3 Se4 8.Sf3 h6 9.Lf4 Sd7 10.0-0 g5 11.Le5 Tg8 12.Lxe4 dxe4 13.Sfd2 Sxe5 14.dxe5 Dc5 15.Sxe4 Dxe5 16.Sed2 0-0-0 17.Sf3 Dc5 18.Sbd2 Lg7 19.c3 Lf5 20.Sb3 Db6 21.Sbd4 Lg6 22.a4 e5 23.a5 Dc7 24.Sc2 g4 25.Sd2 Ld3 26.Te1 Td7 27.e4 f5 28.Sb4 f4 29.Sxd3 Txd3 30.Dc2 Tgd8 31.Sf1 Dd7 32.a6 b6 33.Da4 Lf8 34.Tac1 Kb8 35.b4 h5 36.Da2 Lh6 37.Tc2 h4 38.Dc4 Kc7 39.b5 c5 40.Da2 Kb8 41.Db2 h3 42.c4 Lg7 43.g3 Kc7 44.Tee2 Df7 45.Ted2 T3d4 46.Te2 Lh6 47.Dc3 Tf8 48.gxf4 exf4 49.e5 De6 50.f3 Tfd8 51.Ta2 Lg7 52.fxg4 Dxg4+ 53.Kh1 Td2 54.Texd2 Txd2 55.Dxd2 Df3+ 56.Kg1 Lxe5 0-1

(233) Hawranke,Dietrich (2073) − Koch,Sören (1885) [A80]
1.d4 f5 2.Sc3 Sf6 3.Lg5 d5 4.Lxf6 exf6 5.e3 Le6 6.Ld3 Sc6 7.Df3 Dd7 8.Sge2 Sb4 9.Sf4 Sxd3+ 10.cxd3 c6 11.0-0 Ld6 12.Tab1 0-0 13.b4 Lf7 14.Sfe2 g5 15.Sg3 Lg6 16.Dd1 f4 17.Sge2 f3 18.Sc1 Lh5 19.Te1 Lc7 20.e4 Dd6 21.g3 De6 22.Te3 Dh3 23.Df1 Dd7 24.Sb3 Lb6 25.exd5 cxd5 26.Sc5 Lxc5 27.bxc5 Tfe8 28.Tbe1 Txe3 29.Txe3 b6 30.h3 Kg7 31.g4 Lxg4 32.De1 Df5 33.Sxd5 Lxh3 34.Te7+ Kg6 35.Se3 Dxd3 36.c6 0-1

(234) van Riesen,Klaus (2118) − Knops,Peter (2079) [B23]
1.e4 c5 2.Sc3 Sc6 3.f4 g6 4.Sf3 Lg7 5.Lc4 e6 6.0-0 Sge7 7.De1 0-0 8.d3 d5 9.Lb3 Sa5 10.Ld2 Sxb3 11.axb3 b6 12.Dh4 Sc6 13.Dg3 Se7 14.Tad1 Lb7 15.Sh4 Lc8 16.Kh1 a6 17.Sf3 Lb7 18.Sg5 Dd7 19.Dh3 h6 20.Sf3 Tad8 21.Se5 Dc8 22.Dh4 f6 23.Sg4 Kh7 24.Dh3 dxe4 25.dxe4 Td4 26.Le3 Txe4 27.Sxe4 Lxe4 28.Td2 Td8 29.Tfd1 Txd2 30.Txd2 Db7 31.Lg1 Sf5 32.Se3 Sxe3 33.Lxe3 f5 34.c3 Dc6 35.Dh4 Db5 36.De1 Dxb3 37.h3 Ld5 38.Lf2 Dc4 39.Lg3 a5 40.De2 Dxe2 41.Txe2 a4 42.Le1 Kg8 43.Kg1 Kf7 44.Kf2 Ke7 45.Ke3 Kd6 46.Tc2 b5 47.g4 Lf6 48.gxf5 exf5 49.Tc1 g5 50.Lg3 Kc6 51.Ta1 Lb3 52.Kd2 Ld5 53.Tg1 g4 54.h4 b4 55.Ta1 a3 56.bxa3 Lxc3+ 0-1

(235) Koester,Gerhard (1950) − Wolff,Stefan (2026) [B25]
1.e4 c5 2.Sc3 Sc6 3.g3 g6 4.Lg2 Lg7 5.d3 d6 6.f4 e6 7.Sf3 Sge7 8.0-0 0-0 9.Se2 d5 10.c3 b5 11.e5 Lb7 12.Le3 d4 13.cxd4 Sf5 14.Lf2 Scxd4 15.Sexd4 Sxd4 16.Sxd4 Lxg2 17.Kxg2 cxd4 18.Df3 f6 19.exf6 Lxf6 20.Dc6 De8 21.De4 Dd7 ½-½

(236) Jahncke,Giso (2006) − Gehrke,Rolf (2046) [B31]
1.e4 c5 2.Sf3 Sc6 3.Lb5 g6 4.Lxc6 dxc6 5.d3 Sf6 6.h3 Lg7 7.Le3 b6 8.Sc3 0-0 9.Dd2 Te8 10.0-0 e5 11.Sh2 Le6 12.f4 exf4 13.Lxf4 Sh5 14.g4 Sxf4 15.Dxf4 Dd4+ 16.Kg2 Le5 17.Dg5 Lc7 18.Sf3 Dg7 19.Tae1 Tad8 20.Tf2 h6 21.Dd2 ½-½

(237) Schierholz,Günter (1845) − Meyerhold,Sven (1957) [B92]
1.e4 c5 2.Sf3 d6 3.d4 cxd4 4.Sxd4 Sf6 5.Sc3 a6 6.a4 e5 7.Sb3 Le6 8.Le2 Le7 9.0-0 Dc7 10.Le3 b6 11.f4 Sbd7 12.Kh1 0-0 13.f5 Lc4 14.Sd5 Sxd5 15.exd5 Sf6 16.Lg5 Lxe2 17.Dxe2 Sxd5 18.Lxe7 Dxe7 19.Tad1 Sf6 20.g4 h6 21.h4 Db7+ 22.Kh2 De4 23.Dxe4 Sxe4 24.Tfe1 Sf2 25.Txd6 Sxg4+ 26.Kg3 h5 27.Txb6 Tfc8 28.Te2 Tc4 29.a5 Sf6 30.c3 Tg4+ 31.Kh3 Sd5 32.Td2 Sxb6 33.axb6 Tb8 34.Td6 e4 35.Sd4 e3 36.Se2 Kf8 37.Tc6 Ke7 38.c4 Kd7 39.Tc7+ Kd8 40.c5 Tc8 41.Txf7 Txc5 42.Tf8+ Ke7 43.b7 Tcc4 44.b8D Txh4+ 45.Kg2 Tcg4+ 46.Sg3 1-0

(238) Weiss,Siegfried (2118) − Krüger,Ingo (1769) [A01]
1.b3 Sf6 2.Lb2 e6 3.e3 d5 4.f4 c5 5.Sf3 Sc6 6.Lb5 Ld7 7.0-0 Le7 8.De2 0-0 9.Sc3 a6 10.Lxc6 Lxc6 11.Se5 Dc7 12.Sd1 b5 13.Sf2 Lb7 14.c4 Db6 15.d3 Tfd8 16.Tab1 b4 17.g4 Se8 18.g5 f6 19.gxf6 Lxf6 20.Sfg4 Dc7 21.cxd5 exd5 22.Dg2 De7 23.Tf3 d4 24.e4 Lxe5 25.fxe5 De6 26.Tbf1 Sc7 27.Lc1 Tf8 28.Sh6+ 1-0

(239) Jarnuczak,Detlev (2020) − Schmidt,Karl−Heinz (1743) [D48]
1.d4 d5 2.Sf3 Sf6 3.c4 e6 4.Sc3 c6 5.e3 Sbd7 6.Ld3 dxc4 7.Lxc4 b5 8.Ld3 a6 9.0-0 c5 10.De2 Lb7 11.Td1 Dc7 12.e4 cxd4 13.Sxd4 Ld6 14.g3 0-0 15.Lxb5 Sc5 16.Ld3 Le5 17.Lc2 Tfd8 18.Le3 Scxe4 19.Sxe4 Sxe4 20.Tac1 Db8 21.Sf3 Txd1+ 22.Txd1 Lxb2 23.Lf4 e5 24.Lxe4 Lxe4 25.Dxe4 exf4 26.Tb1 fxg3 27.hxg3 Dd8 28.Txb2 Tc8 29.Tb7 Dd1+ 30.Kg2 g6 31.Sg5 1-0

(240) Atri,Jamshid (2170) − Himmelstaub,Werner (1709) [C46]
1.e4 e5 2.Sf3 Sc6 3.Sc3 d6 4.d4 exd4 5.Sxd4 Ld7 6.Lb5 Se5 7.Le2 Sf6 8.0-0 Le7 9.f4 Sg6 10.g4 0-0 11.Sf5 Lc6 12.Lf3 Te8 13.g5 Sd7 14.h4 Lf8 15.h5 Se7 16.Sd4 g6 17.Lg2 Lg7 18.f5 Le5 19.f6 Sc8 20.Sxc6 bxc6 21.Dg4 Sxf6 22.gxf6 Lxf6 23.hxg6 fxg6 24.Ld2 Tb8 25.b3 Sb6 26.Tae1 Sd7 27.Lh3 Se5 28.Df4 Tf8 29.Kh1 Lg7 30.Dg3 De7 31.Lg5 Lf6 32.Txf6 Txf6 33.Lxf6 Dxf6 34.Tf1 De7 35.Df4 Kg7 36.Se2 Tf8 37.Dxf8+ Dxf8 38.Txf8 Kxf8 39.Kg2 Kg7 40.Sd4 g5 41.Sf3 Sg6 42.Lf5 h6 43.Lxg6 Kxg6 44.Sd4 Kf6 45.Sxc6 a6 46.a4 Ke6 47.c4 h5 48.a5 Kd7 49.Sb8+ Kc8 50.Sxa6 Kb7 51.Sb4 c5 52.Sd3 Ka6 53.Sxc5+ Kxa5 54.Sb7+ Kb4 55.Sxd6 Kc5 56.e5 Kc6 57.b4 1-0

(241) Schipmann,Torsten (1867) − Ehrlich,Sven (1638) [C18]
1.e4 e6 2.d4 d5 3.Sc3 Lb4 4.e5 c5 5.a3 Lxc3+ 6.bxc3 Se7 7.Dg4 cxd4 8.Dxg7 Tg8 9.Dxh7 Dc7 10.Se2 Sbc6 11.f4 Ld7 12.Dd3 dxc3 13.Sxc3 a6 14.Tb1 Sa5 15.Dd4 Tc8 16.Ld2 Sf5 17.Db6 Sc4 18.Dxc7 Txc7 19.Lxc4 Txc4 20.Txb7 Txg2 21.Se2 Te4 22.Kd1 Texe2 23.Lb4 La4 0-1

(242) Frank,Detlev (1835) − Zimmermann,Manfred (1634) [A00]
1.a3 d5 2.b4 e5 3.Lb2 Ld6 4.e3 De7 5.Sf3 Sf6 6.c4 c6 7.Le2 0-0 8.0-0 Lg4 9.d3 Sbd7 10.Sbd2 a5 11.c5 Lc7 12.h3 Lh5 13.Kh1 e4 14.dxe4 Sxe4 15.Sb3 axb4 16.axb4 f5 17.Sbd4 Txa1 18.Dxa1 Lxf3 19.Sxf3 g5 20.g4 h5 21.gxh5 g4 22.h4 Kh7 23.Sg5+ Sxg5 24.hxg5 Dxg5 25.Kg2 Te8 26.Lc1 f4 27.Ld3+ Kg8 28.Th1 Le5

29.exf4 Lxf4 30.h6 Sf6 31.h7+ Kh8 32.Th5 Kg7 33.Lb2 Te6 34.Lf5 Le5 35.Lxe5 Txe5 36.Dxe5 1-0

(243) Homm,Marc−Michael (2055) − Klewin,Oliver (1768) [C30]
1.f4 d6 2.e4 e5 3.Sf3 exf4 4.d4 Sf6 5.Sc3 Lg4 6.Lxf4 Sbd7 7.Lc4 Sb6 8.Lb3 Le7 9.h3 Lh5 10.g4 Lg6 11.De2 Dd7 12.0-0-0 Dc6 13.e5 Se4 14.exd6 cxd6 15.The1 d5 16.Sxe4 Lxe4 17.Sd2 0-0 18.Sxe4 dxe4 19.d5 Df6 20.Dxe4 Tfe8 21.d6 Lxd6 22.Dxe8+ Txe8 23.Txe8+ Lf8 24.Ld6 h6 25.Txf8+ Kh7 26.Lxf7 Dg5+ 27.Kb1 Db5 28.h4 Sa4 29.Lb3 De2 30.Tdf1 Sb6 31.c3 a5 1-0

(244) Woynowski,Manfred (2067) − Oelrichs,Manfred (1737) [B06]
1.e4 g6 2.d4 Sf6 3.Sc3 d5 4.e5 Sh5 5.Le2 Sg7 6.Lh6 Sc6 7.Lf3 e6 8.h4 Sxd4 9.Lg5 Sxf3+ 10.Sxf3 Le7 11.Lh6 Sf5 12.Lg5 Lxg5 13.hxg5 c5 14.g4 Sd4 15.Sxd4 cxd4 16.Dxd4 Dxg5 17.Sb5 De7 18.Sd6+ Kf8 19.Df4 g5 20.Dh2 h6 21.0-0-0 f6 22.f4 Ld7 23.fxg5 fxg5 24.Tdf1+ Kg8 25.Tf7 Dd8 26.Dh5 1-0

(245) Schiller,Thomas (1884) − Grothkopp,Dietrich (1741) [B12]
1.e4 c6 2.d4 d5 3.f3 dxe4 4.fxe4 e5 5.Sf3 Lg4 6.Lc4 Sf6 7.Lxf7+ Kxf7 8.Sxe5+ Kg8 9.Sxg4 Sxe4 10.0-0 Dd5 11.c4 Dxc4 12.Df3 Sf6 13.Sxf6+ gxf6 14.Dxf6 Sd7 15.Dg5+ Lg7 16.Le3 Tf8 17.Sd2 De6 18.Txf8+ Sxf8 19.Te1 h6 20.Dg3 Kh7 21.Sf3 Tg8 22.Dh4 Dg6 23.g3 Lf6 24.Df4 Se6 25.Dd6 Sg5 26.Lxg5 Lxg5 27.Sxg5+ Dxg5 28.Te7+ Tg7 29.Txg7+ Dxg7 30.Kg2 Df7 ½-½

(246) Dangelowski,Peter (1748) − Bohn,Christoph (1918) [A40]
1.d4 e6 2.Lf4 Lb4+ 3.c3 Le7 4.Sf3 Sf6 5.h3 b6 6.e3 Lb7 7.Sbd2 d6 8.Ld3 Sbd7 9.Dc2 c5 10.0-0 Tc8 11.Tfe1 cxd4 12.exd4 Sd5 13.Lg3 Sb4 14.Db1 Sxd3 15.Dxd3 0-0 16.De3 Sf6 17.De2 Kh8 18.Lh2 Tg8 19.Sg5 Tf8 20.Sge4 Dd7 21.Sxf6 gxf6 22.Dh5 Tg8 23.Sf3 Tg7 24.Te3 Tcg8 25.Se1 Lxg2 26.Tg3 Lb7 27.Td1 f5 28.Sg2 Txg3 29.Lxg3 Lxg2 0-1

(247) Kehr,Hans−Joachim (2001) − Holzweissig,Hans−Joachim (1732) [B06]
1.e4 g6 2.d4 Lg7 3.Le3 c6 4.Sc3 d6 5.Lc4 e6 6.f4 d5 7.Le2 dxe4 8.Sxe4 Sf6 9.Sxf6+ Lxf6 10.Sf3 Sd7 11.0-0 Lg7 12.Dd3 0-0 13.c4 Sf6 14.Se5 De7 15.Lf3 Td8 16.Db3 Ld7 17.Dxb7 De8 18.Sxd7 Sxd7 19.Lxc6 Tab8 20.Dxa7 Txb2 21.Tab1 Te2 22.Lf2 Lh6 23.Lh4 f6 24.Lxf6 1-0

(248) Stubbe,Werner (1708) − Lorenz,Jens (1820) [B07]
1.e4 g6 2.Sc3 Lg7 3.d4 d6 4.Le3 Sf6 5.f3 0-0 6.Dd2 e5 7.d5 c6 8.0-0-0 cxd5 9.Sxd5 Sxd5 10.Dxd5 Sc6 11.Kb1 Le6 12.Dd2 De7 13.c4 Tfd8 14.Ld3 Tac8 15.Se2 f6 16.h4 Df7 17.b3 a5 18.Lb6 Td7 19.Lxa5 Sxa5 20.Dxa5 f5 21.Dd2 b5 22.Tc1 bxc4 23.bxc4 Ta8 24.Tc2 Tb7+ 25.Kc1 Df8 26.g3 Lh6 27.f4 Tab8 28.Sc3 exf4 29.gxf4 fxe4 30.Tf1 exd3
0-1

(249) Knaak,Michael (2060) − Metzner,Arne (1576) [C52]
1.e4 e5 2.Sf3 Sc6 3.Lc4 Lc5 4.b4 Lxb4 5.c3 La5 6.d4 exd4 7.0-0 d6 8.Db3 Dd7 9.cxd4 a6 10.e5 dxe5 11.d5 Sd4 12.Sxd4 exd4 13.Sa3 Sf6 14.Lb2 0-0 15.Lxd4 Dd6 16.Db2 Sg4 17.g3 Dh6 18.h4 Te8 19.Sc2 g5 20.Se3 gxh4 21.Kg2 hxg3 22.Th1 Sxe3+ 23.fxe3 Dg6 24.Th4 Lf5 25.Le2 Te4 26.Tah1 Txh4 27.Txh4 Le4+ 28.Kg1 f5 29.Lc4 h5 30.d6+ Kh7 31.Le2 Kh6 32.Lg7+ Kg5 33.Txh5+ Dxh5 34.Df6# 1-0

(250) Haack,Michael (1571) − Cassens,Erhard Otto (1777) [C17]
1.e4 e6 2.d4 d5 3.Sc3 Lb4 4.e5 c5 5.Sf3 Sc6 6.Ld2 a6 7.Se2 Lxd2+ 8.Dxd2 cxd4 9.Sexd4 Sge7 10.Ld3 Dc7 11.De3 Sg6 12.Sxc6 bxc6 13.0-0 Tb8 14.Tab1 c5 15.c3 Ld7 16.Tfe1 Lb5 17.Lc2 a5 18.Tbc1 De7 19.Sd2 Lc6 20.Sb3 a4 21.Sxc5 Txb2 22.a3 0-0 23.Sd3 Tb7 24.Dd4 Ta8 25.Te3 Dxa3 26.Tce1 De7 27.f4 a3 28.Sb4 La4 29.Lb1 Lb3 30.T3e2 Lc4 31.Tf2 Sf8 32.g4 Txb4 33.cxb4 a2 34.Lxa2 Txa2 35.f5 Txf2 36.Dxf2 Dg5 37.f6 Dxg4+ 38.Kh1 Ld3 39.h4 Le4+ 40.Kh2 Sg6 41.Tg1 Sxe5 42.Txg4 Sxg4+ 43.Kg3 Sxf2 44.Kxf2 gxf6 45.Ke3 Kf8 46.b5 Ke7 47.Kd4 Kd7 48.Kc5 Kc7 49.b6+ Kb7 50.Kd6 d4 0-1

(251) Hadlich,Winfried (1851) − Niemann,Jens (1621) [D30]
1.Sf3 d5 2.d4 Sf6 3.c4 e6 4.c5 b6 5.b4 bxc5 6.bxc5 La6 7.g3 Le7 8.Lg2 0-0 9.0-0 Se4 10.Te1 f5 11.Sfd2 Sxd2 12.Sxd2 Lf6 13.Sb3 Sc6 14.Le3 Tb8 15.Dd2 Dd7 16.Lg5 Lxg5 17.Dxg5 Sb4 18.Dd2 Da4 19.c6 Dxc6 20.Tec1 Dd6 21.Sc5 Lc4 22.a3 Sa6 23.Sd3 Lxd3 24.Dxd3 c5 25.De3 c4 26.h3 Tb3 27.Tc3 Tfb8 28.Tac1 Dxa3 29.Dxe6+ Kh8 30.De3 Txc3 ½-½

(252) Iwanow,Thomas (1783) − Hofschroer,Joachim (1580) [E09]
1.d4 Sf6 2.g3 e6 3.Lg2 d5 4.Sf3 Sbd7 5.0-0 Le7 6.Sbd2 0-0 7.c4 c6 8.Dc2 c5 9.e3 b6 10.b3 Lb7 11.Lb2 Tc8 12.Dd3 Dc7 13.Tac1 Db8 14.Tfd1 Da8 15.Se1 dxc4 16.Sxc4 Lxg2 17.Sxg2 Tfd8 18.De2 Se4 19.Se1 Te8 20.Sf3 Sg5 21.Sxg5 Lxg5 22.Sd6 cxd4 23.Sxc8 Txc8 24.Dh5 Df3 1-0

(253) Biermann,Helge (1762) − Schmoll,Peter (1495) [A22]
1.c4 e5 2.Sc3 Sf6 3.g3 Lb4 4.Lg2 Sc6 5.e3 0-0 6.Sge2 d6 7.0-0 Lg4 8.h3 Lh5 9.Db3 Tb8 10.g4 Lg6 11.d4 Lxc3 12.Dxc3 Te8 13.d5 Se7 14.Sg3 h6 15.f4 exf4 16.exf4 b5 17.b3 Sc8 18.Lb2 b4 19.Dd4 c5 20.dxc6 Db6 21.Tfe1 Dxd4+ 22.Lxd4 Sb6 23.Lxf6 gxf6 24.f5 Lh7 25.Sh5 Te5 26.Tad1 Kh8 27.Sxf6 Kg7 28.Sh5+ Kh8 29.Txe5 dxe5 30.c7 Tf8 31.Td8 Kg8 32.Sf6+ Kg7 33.Sxh7 1-0

(254) Olschok,Jürgen (1722) − Lingnau,Diethardt (1890) [C02]
1.e4 c5 2.c3 e6 3.d4 d5 4.e5 cxd4 5.cxd4 Lb4+ 6.Sc3 Sc6 7.Sf3 Ld7 8.Ld3 Sge7 9.0-0 Sg6 10.Sg5 Sxd4 11.Lxg6 hxg6 12.Dxd4 Le7 13.Df4 f6 14.exf6 gxf6 15.Sxe6 Lxe6 16.Te1 Kf7 17.Df3 Dd7 18.Lf4 Th5 19.De2 Ld6 20.Lg3 Tah8 21.f4 a6 22.Tac1 Lc5+ 23.Kh1 Ld6 24.Dd3 Lb8 25.Tcd1 Dc6 26.Se2 La7 27.Sd4 Lxd4 28.Dxd4 Tc8 29.Td2 Thh8 30.h3 Dc4 31.Db6 Dc6 32.Dxc6 Txc6 33.Ted1 Thc8 34.Lf2 Tc1

35.Txc1 Txc1+ 36.Kh2 f5 37.Ld4 Tc4 38.Kg3 Tc1 39.Kf3 Tc4 40.g4 Tc6 41.g5 Tc4 42.h4 Ld7 43.Lc3 b5 44.Td4 Tc8 45.Kf2 Lc6 46.a3 Te8 47.Td2 Te4 48.Le5 Tc4 49.Lc3 Txf4+ 50.Kg3 Tg4+ 51.Kh3 Te4 52.Td4 Te3+ 53.Kg2 Ke6 54.Kf2 Te4 55.Kg3 Te2 56.Kf3 Te4 ½-½

(255) Singh,Gurpreet (1653) − Draeger,Klaus (1729) [B18]
1.e4 c6 2.d4 d5 3.Sc3 dxe4 4.Sxe4 Lf5 5.Sg3 Lg6 6.Sf3 Sd7 7.c3 Dc7 8.Ld3 e6 9.0-0 Ld6 10.Te1 0-0-0 11.c4 Lb4 12.Tf1 Sgf6 13.a3 Le7 14.b4 e5 15.Te1 The8 16.Sxe5 Sxe5 17.Txe5 Lxd3 18.Txe7 Txe7 19.Dxd3 g6 20.Lg5 Te6 21.Df3 Dd6 22.Td1 Tde8 23.Le3 h5 24.h3 Dd7 25.Tb1 Se4 26.Sxe4 Txe4 27.b5 c5 28.Td1 cxd4 29.Td3 Dc7 30.Txd4 Txd4 31.Lxd4 Te1# 0-1

(256) Gebel,Ralph (1588) − Retzlaff,Wolfgang (1700) [A36]
1.c4 c5 2.Sc3 g6 3.e4 Lg7 4.g3 Sc6 5.Lg2 d6 6.a3 e5 7.Sge2 Sge7 8.0-0 Le6 9.d3 0-0 10.Tb1 a5 11.Db3 Dd7 12.f4 f5 13.Sd5 Lxd5 14.exd5 Sd4 15.Sxd4 exd4 16.Ld2 Kh8 17.Tbe1 Tfb8 18.Dc2 b5 19.Te6 b4 20.Tfe1 Lf8 21.Lf3 Ta7 22.h4 Tab7 23.axb4 cxb4 24.c5 dxc5 25.d6 Sc6 26.Dxc5 Tc8 27.Lxc6 Txc6 28.De5+ Kg8 29.Dxa5 Txd6 30.Te8 Tdb6 31.Da8 Dd6 32.Txf8+ Dxf8 33.Te8 Tb8 34.Dd5+ Kg7 35.Txf8 Kxf8 36.Dxd4 Kf7 37.Le3 Te6 38.Da7+ Te7 39.Dxb8 Txe3 40.Db7+ 1-0

(257) Stier,Uwe (1699) − Kaland,Joachim (1574) [A13]
1.c4 e6 2.e3 Sf6 3.d4 Lb4+ 4.Ld2 Lxd2+ 5.Sxd2 0-0 6.Ld3 d5 7.Se2 Sc6 8.a3 b6 9.0-0 dxc4 10.Lxc4 Lb7 11.Tc1 Se7 12.Sg3 Tc8 13.De2 Sg6 14.La6 Dd5 15.Lxb7 Dxb7 16.Df3 Dxf3 17.Sxf3 c6 18.Tc2 Tc7 19.Tfc1 Tfc8 20.Sd2 Se7 ½-½

(258) Hotze,Kurt (1646) − Mungard,Jens−Uwe (1473) [C41]
1.e4 e5 2.Sf3 d6 3.d4 exd4 4.Sxd4 Sf6 5.Sc3 h6 6.Lc4 Le7 7.0-0 0-0 8.Dd3 c5 9.Sf5 Lxf5 10.exf5 Sc6 11.Dh3 Kh7 12.Lf4 d5 13.Tad1 d4 14.Tfe1 Ld6 15.Lg3 Lxg3 16.hxg3 Dc7 17.Sd5 Sxd5 18.Lxd5 Tad8 19.Le4 f6 20.Dg4 Se5 21.De2 b6 22.f4 Sf7 23.Dh5 Sh8 24.b3 b5 25.Df3 Sf7 26.Ld5 Da5 27.Te7 Sh8 28.Dg4 Tg8 29.Lxg8+ Txg8 30.Tde1 d3 31.cxd3 Dc3 1-0

(259) Marx,Alexander (1592) − Sengbusch,Gerhard (1341) [D20]
1.d4 d5 2.c4 dxc4 3.e4 Sc6 4.Sf3 Lg4 5.Lxc4 Lxf3 6.Dxf3 e6 7.Le3 Lb4+ 8.Sc3 Sxd4 9.Dd1 e5 10.Lxd4 exd4 11.Da4+ c6 12.Dxb4 dxc3 13.Dxc3 Sf6 14.0-0 0-0 15.Tfe1 Db6 16.Te2 Tad8 17.Lb3 Tfe8 18.Lc2 Td4 19.Tae1 Tb4 20.b3 Dd4 21.Dh3 De5 22.a3 Td4 23.f4 Dxf4 24.e5 Sg4 25.Dxh7+ Kf8 26.e6 fxe6 27.Tf1 e5 28.Txf4+ Txf4 29.Dh8+ Kf7 30.Lg6+ 1-0

(260) Huljus,Reinhard (1611) − Zedler,Ernst (1182) [E14]
1.d4 Sf6 2.c4 e6 3.Sc3 b6 4.Sf3 Lb7 5.e3 d5 6.Dc2 Le7 7.cxd5 Sxd5 8.Le2 Sf6 9.0-0 0-0 10.Td1 Sbd7 11.e4 Db8 12.e5 Sd5 13.Se4 f5 14.Sc3 Sxc3 15.Dxc3 Tf7 16.Lc4 Sf8 17.Lg5 h6 18.Lxe7 Txe7 19.d5 exd5 20.Lxd5+ Lxd5 21.Txd5 Kh7 22.h4 Se6 23.Tad1 Sf4 24.T5d2 De8 25.Db4 c5 26.Dxf4 Df7 27.b3 g6 28.Td6 Te6

29.Dc4 Tae8 30.Txe6 Txe6 31.Td6 Te7 32.Dxf7+ Txf7 33.Sd2 Te7 34.e6 Kg7 35.f4 Kf6 36.a4 Txe6 37.Txe6+ Kxe6 38.Kf2 h5 39.Ke3 Kd5 40.Sc4 Ke6 41.Se5 Kf6 42.Kd3 a6 43.Sd7+ Ke6 44.Sxb6 Kd6 45.Sc4+ Kc6 46.Se5+ Kb6 47.Kc4 1-0

(261) Stoephasius,Christian (1099) − Remstedt,Matthias (1470) [C53]
1.e4 e5 2.Sf3 Sc6 3.Lc4 Lc5 4.c3 h6 5.d4 exd4 6.cxd4 Lb4+ 7.Ld2 Lxd2+ 8.Dxd2 d6 9.h3 b6 10.0-0 Sf6 11.Te1 0-0 12.Sc3 Lb7 13.a3 Te8 14.b4 Dd7 15.Te2 Te7 16.Tae1 Tae8 17.d5 Se5 18.Sxe5 Txe5 19.f4 T5e7 20.g4 a6 21.e5 dxe5 22.fxe5 Sxg4 23.hxg4 Dxg4+ 24.Tg2 Dxc4 25.Dxh6 Dd4+ 26.Kh1 g6 27.Th2 Lxd5+ 28.Sxd5 Dxd5+ 29.Kg1 Dd4+ 30.Kh1 f5 31.Dxg6+ Tg7 32.Dxe8# 1-0

(262) Schoknecht,Sabine (1516) − Lüttig,Hendrik (1575) [B07]
1.d4 Sf6 2.g3 g6 3.Lg2 Lg7 4.e4 d6 5.Sc3 0-0 6.f4 e5 7.Sf3 exf4 8.Lxf4 Lg4 9.Dd3 Sh5 10.Lg5 Dc8 11.Sd5 Sc6 12.c3 h6 13.Le3 Lh3 14.Lf1 Lxf1 15.Txf1 Dd8 16.0-0-0 Sf6 17.Sxf6+ Dxf6 18.h4 De6 19.d5 Se5 20.dxe6 Sxd3+ 21.Txd3 fxe6 22.Td2 a6 23.Tdf2 Tae8 24.Kc2 b5 25.Sd4 Txf2+ 26.Txf2 d5 27.Kd3 Le5 28.Lxh6 Lxg3 29.Tf6 Lxh4 30.Txe6 Txe6 31.Sxe6 dxe4+ 32.Kxe4 c6 33.Le3 Kf7 34.Sc5 a5 35.Sb7 a4 36.Sa5 g5 37.Sxc6 g4 38.Sd4 Le1 39.Sxb5 g3 40.Kf3 Ke6 41.Sd4+ Kd5 42.Se2 Kc4 43.Sxg3 a3 44.Lc1 axb2 45.Lxb2 Lxc3 46.Lc1 Kb5 47.Se4 Lb4 48.Ke3 Kc4 49.Lb2 Lc5+ 50.Sxc5 Kxc5 51.Kd3 Kc6 52.Kc4 Kb6 53.Lc3 Ka6 54.Kc5 Kb7 55.Kb5 Ka8 ½-½

1.Runde 11.08.2006

(1) Bokelbrink,Uwe − Hadlich,Winfried [B60]
1.e4 c5 2.Sf3 Sc6 3.d4 cxd4 4.Sxd4 d6 5.Sc3 Sf6 6.Lg5 a6 7.Dd2 Sxd4 8.Dxd4 Da5 9.Lxf6 gxf6 10.0-0-0 Lh6+ 11.Kb1 Le6 12.g3 Tc8 13.Sd5 Lxd5 14.exd5 Dc5 15.c3 Dxd4 16.Txd4 Lg7 17.Lh3 Tc5 18.Thd1 f5 19.Tb4 b5 20.a4 bxa4 21.Txa4 a5 22.Lxf5 e6 23.Lh3 Ke7 24.Te4 Tb8 25.Ka2 Tcb5 26.Te2 e5 27.Lf5 Kf6 28.Le4 h6 29.Td3 Ke7 30.Tf3 Lf6 31.h4 Lg7 32.Tf5 a4 33.Tf3 h5 34.Td3 Lh6 35.Tc2 Tf8 36.c4 Tc5 37.Ta3 f5 38.Lf3 e4 39.Lxh5 Ta5 40.f3 e3 41.f4 1-0

(2) Dräger,Klaus − Freitag,Roland [C15]
1.e4 e6 2.d4 d5 3.Sc3 Lb4 4.a3 Lxc3+ 5.bxc3 dxe4 6.f3 Ld7 7.Lf4 Lc6 8.fxe4 Lxe4 9.Sf3 Sd7 10.Lc4 Sgf6 11.0-0 0-0 12.De2 Lg6 13.Sh4 Sd5 14.Sxg6 hxg6 15.Ld2 c6 16.Ld3 S7f6 17.c4 Se7 18.c3 c5 19.Tf4 cxd4 20.Th4 Sf5 21.Th3 Tc8 22.Tf1 b5 23.g4 Se3 24.Txf6 Dxf6 25.cxd4 Sxc4 0-1

(3) Nonnenmacher,Thomas − Oelrichs,Manfred [A88]
1.c4 g6 2.Sc3 Lg7 3.g3 f5 4.d4 Sf6 5.Lg2 c6 6.d5 d6 7.Sf3 0-0 8.0-0 e5 9.e4 fxe4 10.Sg5 e3 11.Lxe3 Sg4 12.Lc1 c5 13.Se6 Lxe6 14.dxe6 Sxf2 15.Txf2 Txf2 16.Kxf2 Sc6 17.Kg1 e4 18.Sxe4 Ld4+ 19.Kh1 Se5 20.Lg5 Dc7 21.e7 1-0

(4) Linke,Harry − Jacoby,Gisbert [C12]
1.e4 e6 2.d4 d5 3.Sc3 Sf6 4.Lg5 Lb4 5.e5 h6 6.exf6 hxg5 7.fxg7 Tg8 8.Df3 Txg7 9.0-0-0 Sd7 10.Sge2 c6 11.Sb1 b5 12.c3 Ld6 13.g3 Sb6 14.Sd2 Sc4 15.Sxc4 bxc4 16.h4 Tb8 17.hxg5 Dxg5+ 18.De3 Dxe3+ 19.fxe3 e5 20.e4 dxe4 21.dxe5 Lxe5 22.Lh3 Lg4 23.Td2 e3 24.Tc2 Lf3 25.Lg2 Lxg2 26.Th8+ Kd7 27.Txb8 Lxb8 28.Sd4 Le4 29.Te2 Txg3 30.b4 f5 31.a4 f4 32.Te1 f3 0-1

(5) Putzbach,Gerd − Lorenz,Jens [B06]
1.e4 g6 2.d4 d6 3.Lc4 Lg7 4.Sc3 Sd7 5.Le3 e6 6.f4 Se7 7.Sf3 0-0 8.Dd2 Sb6 9.Lb3 d5 10.0-0-0 dxe4 11.Sxe4 Sbd5 12.Lf2 Sf5 13.c4 Sf6 14.Sxf6+ Lxf6 15.g4 Sd6 16.De2 a5 17.h4 b6 18.g5 Lg7 19.h5 a4 20.Lc2 Lb7 21.Th3 Ta5 22.Le1 Ta7 23.Lc3 Da8 24.Se5 Lxe5 25.dxe5 Sf5 26.Lxf5 gxf5 27.g6 h6 28.Tg3 Le4 29.Td7 c5 30.gxf7+ Kh7 31.Td6 Taxf7 32.Txe6 Tg7 33.Txg7+ Kxg7 34.Te7+ Tf7 35.e6+ 1-0

(6) Menk,Rolf − Iwanow,Thomas [D53]
1.d4 d5 2.c4 e6 3.Sc3 Sf6 4.Lg5 Le7 5.cxd5 Sxd5 6.Lxe7 Dxe7 7.Sf3 Sd7 8.e4 Sxc3 9.bxc3 0-0 10.Ld3 c5 11.e5 cxd4 12.cxd4 Db4+ 13.Kf1 Td8 14.De2 De7 15.h4 Sf8 16.De4 f5 17.exf6 Dxf6 18.h5 Df5 19.De2 Df6 20.Tc1 Df4 21.Tc2 Ld7 22.Th4 Df6 23.Le4 a6 24.Kg1 Lb5 25.De3 De7 26.Tc5 Tac8 27.Tg5 Tc7 28.Df4 Kh8 29.Thg4 Dd6 30.Se5 Le8 31.Dg3 De7 32.Txg7 Dxg7 33.Txg7 Txg7 34.Df4 Lxh5 35.Df6 Tc8 36.Lxb7 Tc1+ 37.Kh2 Sg6 38.Sf7+ Kg8 39.Sh6+ Kh8 1-0

(7) Cassens,Erhard Otto − Kuhn,Gerd [A02]
1.f4 b6 2.Sf3 Lb7 3.e3 d6 4.Le2 Sd7 5.0-0 Sgf6 6.d3 g6 7.Sc3 Lg7 8.De1 0-0 9.h3 Te8 10.Sh2 e5 11.f5 d5 12.fxg6 hxg6 13.Df2 De7 14.a4 a6 15.Lf3 e4 16.dxe4 dxe4 17.Le2 Se5 18.g4 Tad8 19.Td1 Txd1+ 20.Sxd1 Sd5 21.Ld2 c5 22.Df1 c4 23.Sc3 Sxc3 24.Lxc3 Sf3+ 25.Kh1 Lxc3 26.bxc3 Sxh2 27.Kxh2 De5+ 28.Df4 Dxc3 29.Tf1 Ld5 30.Ld1 Dd2+ 31.Kg3 c3 32.Kh4 Lc4 33.Th1 Dd8+ 34.g5 Kg7 35.Lg4 Th8+ 36.Kg3 Db8 37.Td1 b5 38.Td4 Dxf4+ 39.Kxf4 Lb3 40.axb5 Lxc2 41.bxa6 Ld3 42.Td6 c2 ½-½

(8) Staak,Riccardo − Grothkopp,Dietrich [E90]
1.c4 Sf6 2.Sc3 g6 3.e4 d6 4.d4 Lg7 5.Sf3 0-0 6.h3 Sbd7 7.Le3 e5 8.d5 a6 9.Sd2 De7 10.g4 c5 11.Dc2 Tb8 12.0-0-0 Td8 13.f3 Sf8 14.h4 Ld7 15.h5 b5 16.Ld3 Tb7 17.hxg6 fxg6 18.Se2 Tdb8 19.Sg3 a5 20.cxb5 Lxb5 21.Lxb5 Txb5 22.Sc4 Se8 23.Td3 Lf6 24.Ta3 Da7 25.Ld2 Ld8 26.Se2 Da6 27.b3 Ta8 28.f4 exf4 29.Sxf4 Db7 30.Ta4 Lg5 31.Sd3 Lxd2+ 32.Dxd2 Dg7 33.Db2 Sd7 34.Dxg7+ Kxg7 35.g5 Sb6 36.Sxb6 Txb6 37.e5 Kg8 38.Tah4 Ta7 39.e6 a4 40.bxa4 Tba6 41.Sb2 Ta5 42.Tf4 Sg7 43.Th3 Sf5 44.Tb3 Ta8 1-0

(9) Retzlaff,Wolfgang − Becker,Mario [A16]
1.c4 Sf6 2.Sc3 c6 3.e4 d5 4.e5 d4 5.exf6 dxc3 6.bxc3 exf6 7.d4 Ld6 8.Ld3 0-0 9.Se2 Lg4 10.f3 Lh5 11.0-0 Te8 12.Sf4 Lg6 13.Sxg6 hxg6 14.Db3 Dc7 15.g3 Lxg3 16.hxg3 Dxg3+ 17.Kh1 Te5 18.dxe5 Dh3+ ½-½

(10) Knecht,Guntram, Dr. − Pastorino,Peter [C30]
1.f4 e5 2.e4 Sc6 3.Sf3 d6 4.Lc4 Le7 5.0-0 Sf6 6.d3 0-0 7.Sc3 Sa5 8.Lb3 Sxb3 9.axb3 c6 10.De1 b6 11.Kh1 Dc7 12.Sh4 Sh5 13.fxe5 dxe5 14.Sf5 Lxf5 15.Txf5 g6 16.Txh5 gxh5 17.Lh6 Kh8 18.Lxf8 Txf8 19.Df2 h4 20.Tf1 Lg5 21.Df5 De7 22.Se2 f6 23.Sg1 Dg7 24.Sf3 h6 25.Sxe5 Tg8 26.Sg4 h3 27.gxh3 h5 28.Sxf6 1-0

(11) Büchel,Helmut − Hawranke,Dietrich [B59]
1.e4 c5 2.Sf3 Sc6 3.d4 cxd4 4.Sxd4 Sf6 5.Sc3 d6 6.Le2 e5 7.Sb3 a5 8.a4 Le7 9.0-0 0-0 10.Kh1 Le6 11.f4 exf4 12.Lxf4 Db6 13.g4 Db4 14.Lf3 Sd7 15.Sb5 Sde5 16.S3d4 Sxf3 17.c3 Dxb2 18.Sxe6 fxe6 19.Sc7 Txf4 20.Txf3 Txf3 21.Sxa8 Tf2 22.Dg1 Se5 23.Tf1 Sxg4 0-1

(12) Jarnuczak,Detlev − Su,Bertram [D78]
1.d4 Sf6 2.Sf3 g6 3.g3 Lg7 4.Lg2 c6 5.0-0 0-0 6.c4 d5 7.Db3 dxc4 8.Dxc4 Db6 9.Sc3 Le6 10.Dd3 Sbd7 11.e4 Db4 12.Dc2 Lg4 13.Le3 Tac8 14.Se1 e5 15.Sd3 De7 16.dxe5 Sxe5 17.Lc5 Dc7 18.Sxe5 Dxe5 19.Lxf8 Lxf8 20.h3 Le6 21.Tad1 Sh5 22.Kh2 Lc4 23.f4 Dc7 24.Tfe1 Te8 25.Dd2 Le6 26.e5 Le7 27.g4 Sg7 28.a3 f6 29.Dd4 fxe5 30.Dxe5 Db6 31.Se4 Tf8 32.Tf1 Te8 33.Sf6+ Lxf6 34.Dxf6 Db5 35.Td8 Txd8 36.Dxd8+ Kf7 37.Dc7+ Kf8 38.Dd6+ Kg8 39.De5 Ld5 40.Td1 Db3 41.Lxd5+ cxd5 42.Dxd5+ 1-0

(13) Juers,Juergen − van Riesen,Klaus [A87]
1.Sf3 f5 2.d4 Sf6 3.c4 g6 4.Sc3 Lg7 5.g3 0-0 6.Lg2 d6 7.0-0 De8 8.e4 fxe4 9.Sg5 Lg4 10.Db3 Sc6 11.Le3 Ld7 12.Tad1 Sg4 13.Sgxe4 e5 14.d5 Sa5 15.Db4 b6 16.Sb5 Lxb5 17.cxb5 Sxe3 18.fxe3 De7 19.b3 Sb7 20.Dc4 Lh6 21.Dd3 Sc5 22.Sxc5 bxc5 23.e4 Dd7 24.Lf3 Tf6 25.Tf2 Taf8 26.Tdf1 Kg7 27.Kg2 c4 28.Lg4 Le3 29.Lxd7 cxb3 30.Dc4 Lh6 31.Dd3 Txf2+ ½-½

(14) Dörge,Olaf − Holzweissig,Hans−Joachim [B15]
1.e4 g6 2.d4 Lg7 3.Sc3 c6 4.Le3 d5 5.e5 b6 6.Sf3 Lg4 7.h3 Lxf3 8.Dxf3 e6 9.g3 Se7 10.Td1 Sf5 11.Lc1 Sd7 12.g4 Se7 13.Lf4 Dc7 14.Le2 a6 15.Sa4 b5 16.Sc3 c5 17.dxc5 Sxc5 18.0-0 0-0 19.Tfe1 Sd7 20.Lf1 b4 21.Sb1 Sc6 22.a3 Lxe5 23.Lh6 Lg7 24.Lxg7 Kxg7 25.axb4 Sxb4 26.c4 a5 27.Dc3+ Kg8 28.cxd5 Dxc3 29.Sxc3 exd5 30.Sxd5 Sc5 31.Se7+ Kg7 32.Te5 Se6 33.Tc1 ½-½

(15) Himmelstaub,Werner − Gollasch,Theo−Heinz [B01]
1.e4 d5 2.exd5 Dxd5 3.Sc3 Dd6 4.Sf3 Sf6 5.d4 c6 6.h3 g6 7.Lc4 Lg7 8.0-0 Sbd7 9.Lg5 0-0 10.Lh4 Sb6 11.Lb3 Sbd5 12.Se2 Se4 13.a3 Le6 14.c4 Sdf6 15.Se5 g5 16.Lg3 Sxg3 17.Sxg3 Tad8 18.Sf3 g4 19.hxg4 Lxg4 20.Dd3 Lxf3 21.Dxf3 Dxd4 22.Sf5 De4 23.Dxe4 Sxe4 24.Sxg7 Kxg7 25.Tfe1 Sc5 26.Lc2 Td2 27.Tac1 e6 28.b4 Sd3 29.Lxd3 Txd3 30.Te3 Txe3 31.fxe3 Td8 32.Tc3 Td2 33.Kh2 Kf6 34.Kg3 Ke5 35.Kf3 h5 36.a4 Tb2 37.b5 c5 38.Td3 Tb4 39.Td7 f5 40.Txb7 Txa4 41.Tc7 Txc4 42.Txa7 Tb4 43.Ta4 Kd5 44.Ta1 c4 45.Ke2 Txb5 46.g3 Ke4 47.Ta4 Tb2+ 48.Kd1 Kd3 49.Kc1 Tg2 50.Ta6 Tg1+ 51.Kb2 c3+ 52.Ka2 c2 53.Td6+ Ke2 0-1

(16) Koch,Sören − Stubbe,Werner [C44]
1.e4 Sc6 2.Sf3 e5 3.g3 Sf6 4.d3 d6 5.Lg2 Le6 6.0-0 Le7 7.Sc3 0-0 8.h3 h6 9.d4 Sxd4 10.Sxd4 exd4 11.Dxd4 Dc8 12.Kh2 c6 13.f4 d5 14.f5 c5 15.Dd1 Ld7 16.e5 Sh7 17.f6 Ld8 18.Sxd5 Te8 19.Dh5 Lc6 20.fxg7 1-0

(17) Stier,Uwe − Atri,Jamshid [A02]
1.f4 e5 2.fxe5 d6 3.exd6 Lxd6 4.Sf3 g5 5.d4 g4 6.Sg5 f5 7.e4 h6 8.e5 Le7 9.Sh3 gxh3 10.Dh5+ Kf8 11.Lc4 Th7 12.Dg6 Tg7 13.Lxh6 Lb4+ 14.Ke2 Sxh6 15.Dxh6 Dg5 16.Dxg5 Txg5 17.g3 Sc6 18.c3 Le7 19.Tf1 Kg7 20.Sd2 Ld7 21.Sf3 Tg4 22.Sg1 Sxe5 23.Ld3 Sxd3 24.Kxd3 Lc6 25.Tae1 Le4+ 26.Kd2 Ld6 27.Tf2 Th8 28.Se2 c5 29.d5 Lxg3 30.Sxg3 Txg3 31.c4 Tg2 32.Tee2 Txf2 33.Txf2 Kf6 34.Te2 Tg8 35.Ke3 Tg2 36.Txg2 hxg2 37.Kf2 Kg5 38.a3 f4 39.b4 b6 40.b5 f3 41.a4 Kh4 0-1

(18) Wolff,Stefan − Zimmermann,Manfred [E72]
1.c4 Sf6 2.Sc3 g6 3.e4 d6 4.g3 Lg7 5.Lg2 0-0 6.Sge2 e5 7.d4 Sbd7 8.0-0 a6 9.h3 Te8 10.Le3 Tb8 11.Tc1 c6 12.b3 De7 13.Te1 Sf8 14.c5 S6d7 15.cxd6 Dxd6 16.d5 c5 17.Sa4 b6 18.b4 Lb7 19.bxc5 bxc5 20.Sxc5 La8 21.Da4 Sxc5 22.Lxc5 Dd7 23.Dxa6 Lb7 24.Dd6 1-0

(19) Hotze,Kurt − Meyerhold,Sven [A04]
1.e4 c5 2.Sf3 d6 3.c3 Sf6 4.d3 Sc6 5.g3 g6 6.Lg2 Lg7 7.h3 0-0 8.Le3 Tb8 9.Sa3 b5 10.Sc2 e5 11.Dd2 b4 12.c4 Sh5 13.Lh6 b3 14.Lxg7 Sxg7 15.Se3 f5 16.Sd5 fxe4 17.dxe4 Se6 18.0-0 Sed4 19.Sxd4 Sxd4 20.Dd3 bxa2 21.Txa2 Tb3 22.Sc3 Db6 23.Dd2 Lxh3 24.Sd5 Db7 25.Dh6 Lxg2 26.Kxg2 Df7 27.f4 Se2 28.Ta3 Txb2 29.Tf2 exf4 30.Taf3 Tfb8 31.Dh4 Kg7 32.gxf4 Sd4 33.Th3 Txf2+ 34.Dxf2 Db7 35.f5 Db2 36.f6+ Kh8 37.Se7 Dxf2+ 38.Kxf2 g5 39.Sg6+ Kg8 40.Se7+ Kf7 41.Txh7+ Kxf6 42.Sd5+ Kg6 43.Txa7 Tb2+ 44.Ke3 Te2+ 45.Kd3 Te1 46.Td7 g4 47.Txd6+ Kg5 48.Se3 Sb3 49.Td5+ Kg6 50.Sxg4 Sc1+ 51.Kd2 Txe4 52.Kxc1 Txg4 ½-½

(20) Homm,Marc−Michael − Huljus,Reinhard, Dr. [A45]
1.d4 Sf6 2.Lg5 g6 3.Lxf6 exf6 4.e3 d5 5.Sf3 Lg7 6.c4 0-0 7.Sc3 Le6 8.Db3 dxc4 9.Dxb7 Sd7 10.d5 Tb8 11.Dxa7 Lg4 12.Lxc4 Lxf3 13.gxf3 f5 14.Lb3 Se5 15.Ke2 Dh4 16.Da4 Dh3 17.Df4 g5 18.Dg3 Dh6 19.Kf1 f4 20.exf4 gxf4 21.Dg1 Da6+ 22.Kg2 Tb6 23.Se4 Tg6+ 24.Sg3 fxg3 25.fxg3 Sd3 26.De3 Lh6 27.De4 Sf4+ 28.Kf2 Sh3+ ½-½

(21) Ahrens,Andre − Gehrke,Rolf [B22]
1.e4 c5 2.c3 d5 3.exd5 Dxd5 4.Sf3 Sc6 5.d4 cxd4 6.cxd4 e5 7.Sxe5 Sxe5 8.dxe5 Dxe5+ 9.De2 Dxe2+ 10.Lxe2 Lb4+ 11.Ld2 Lxd2+ 12.Sxd2 Sf6 13.Lb5+ Ld7 14.Lxd7+ Sxd7 15.0-0 0-0 16.Tac1 Tac8 17.Sc4 [(=)] ½-½

(22) Jöhnk,Christian − Gebel,Ralph [A03]
1.f4 d5 2.b3 c5 3.Lb2 Sf6 4.Sf3 Sc6 5.e3 a6 6.Le2 e6 7.0-0 Le7 8.De1 b5 9.d3 Lb7 10.Sbd2 Sb4 11.Ld1 Tc8 12.a3 Sc6 13.c4 bxc4 14.dxc4 d4 15.Lc2 Sa5 16.exd4 cxd4 17.Lxd4 Sc6 18.Lf2 Dd6 19.g3 h5 20.b4 Sg4 21.Se4 Dc7 22.Sc5 Sxf2 23.Dxf2 h4 24.Sxb7 Dxb7 25.La4 Kf8 26.Se5 hxg3 27.hxg3 Sxe5 [(=)] ½-½

(23) Marx,Alexander, Dr. − Griwenka,Volker [B18]
1.e4 c6 2.d4 d5 3.Sc3 dxe4 4.Sxe4 Lf5 5.Sg3 Lg6 6.Sf3 Sd7 7.c4 e6 8.Db3 Dc7 9.Se2 Sgf6 10.Lf4 Db6 11.Sd2 Lb4 12.f3 0-0 13.Le3 c5 14.Kf2 cxd4 15.Lxd4 Sc5 16.De3 e5 17.Sb3 exd4 18.Sexd4 Tfe8 19.Dg5 Sxb3 0-1

(24) Metzner,Arne − Kuehn,Daniel [C77]
1.e4 e5 2.Sf3 Sc6 3.Lb5 a6 4.La4 Sf6 5.d3 b5 6.Lb3 Le7 7.Lg5 0-0 8.Lxf6 Lxf6 9.Ld5 Tb8 10.c3 Se7 11.Lb3 d5 12.exd5 Sxd5 13.0-0 Lg4 14.h3 Lh5 15.g4 Lg6 16.Se1 Sf4 17.Df3 Sxd3 18.Sxd3 Lxd3 19.Td1 e4 20.Df5 g6 21.Dc5 Lg7 22.Sd2 Dh4 23.Kg2 Tbe8 24.Te1 Lh6 25.Tad1 e3 26.fxe3 Lf4 27.exf4 Txe1 28.Txe1 Dxe1 29.Df2 Te8 30.Dxe1 Txe1 31.Kf2 Te2+ 0-1

(25) Schiller,Thomas − Kaland,Joachim [C00]
[C00: Französische Verteidigung (Seltene Züge)]
1.e4 e6 2.c4 d5 3.cxd5 exd5 4.Db3 dxe4 5.Lc4 De7 6.Sc3 Sc6 7.Sd5 Dd7 8.Dg3 Kd8 9.Se2 Sa5 10.Dh4+ Le7 11.Dxe4 Sxc4 12.Dxc4 b5 13.Db3 c6 [13...Lb7 14.Sxe7 Sf6 15.Dxf7±]
14.Se3 De6 [14...Ke8 15.0-0±]
15.Dc2 Lb7 [15...Dg6 16.d3±]
16.0-0 Sf6 17.d4 Ke8 18.Te1 Ld6 [18...g6 19.Sg3 c5 20.Ld2+-]
19.Ld2 Tc8?? [ein Ende mit Schrecken]
[∆19...De4 20.Db3 Kf8+-]
20.Sf5 Kf8 [20...Kd8 21.Seg3 Dd5 22.Sxd6 Tc7+-]
21.Sxd6 Dxd6 22.Lf4 Dd7 23.Dc5+ Kg8 24.Sc3 h6? [24...Te8+-]
25.Te7 Dg4 26.Le5 Sd7 [26...b4 ändert nichts mehr 27.Sd1 *(27.Txb7?! bxc3 28.bxc3 Df5+-)* 27...La6 28.Lxf6 gxf6 29.Se3+-]
27.Dxa7 Sxe5 28.dxe5 b4 [28...La8 hilft auch nicht mehr 29.f3 Dg6 30.e6+-]
29.Sa4 Td8 [29...Ta8 ist ein letzter Strohhalm 30.Dxb7 Txa4 31.Txf7 Txa2+-]
30.h3 Td1+ [30...Df5 macht keinen großen Unterschied 31.Dxb7 Kh7 32.Te1+-]
31.Txd1 Dxd1+ 32.Kh2 Lc8 [32...Dd2 33.Txb7 Df4+ 34.g3 Df5 35.Txb4 Dxe5 36.Db8+ Dxb8 37.Txb8+ Kh7 38.Txh8+ Kxh8+-]
33.Txf7 Th7 34.De7 1-0

(26) Laber,Witalij − Hasenbank,Dirk [B06]
1.e4 g6 2.d4 c6 3.Sf3 d5 4.e5 Lg4 5.Le2 e6 6.c3 h5 7.h3 Lxf3 8.Lxf3 h4 9.b4 a5 10.bxa5 Dxa5 11.0-0 Le7 12.Dc2 Sd7 13.Sd2 b5 14.Sb3 Db6 15.a3 Sh6 16.Le3 Sf5 17.Lf4 0-0 18.Dc1 c5 19.g4 hxg3 20.fxg3 cxd4 21.cxd4 Sxd4 22.Sxd4 Dxd4+ 23.De3 Lc5 24.Tae1 Dc4 25.Kg2 Lxe3 26.Txe3 d4 27.Tee1 Txa3 28.Tc1 Tc3 29.Tfd1 Tc8 30.h4 Txc1 31.Txc1 Dxc1 32.Lxc1 Txc1 0-1

(27) Kehr,Hans−Joachim − Schwirz,Horst [C65]
1.e4 e5 2.Sf3 Sc6 3.Lb5 Lc5 4.0-0 Sf6 5.d3 d6 6.h3 Ld7 7.Le3 Lb6 8.c3 0-0 9.Sbd2 Se7 10.Lxd7 Sxd7 11.d4 f5 12.Db3+ Kh8 13.Sc4 fxe4 14.Sg5 Tf6 15.Sxb6 axb6 16.Sf7+ Txf7 17.Dxf7 Sg6 18.f3 Sf4 19.Lxf4 exf4 20.fxe4 Sf6 21.Txf4 d5 22.e5 Se4 23.e6 1-0

(28) Aleanakian,Gabriel − Schierholz,Günter [D15]
1.Sf3 d5 2.c4 c6 3.d4 Sf6 4.Sc3 a6 5.a4 Lf5 6.e3 e6 7.cxd5 exd5 8.Ld3 Lxd3 9.Dxd3 Ld6 10.0-0 Sbd7 11.e4 dxe4 12.Sxe4 Le7 13.Ld2 0-0 14.b4 Db6 15.a5 Dc7 16.Tfe1 Tfe8 17.Tab1 Tad8 18.Sg3 Sd5 19.Sf5 Lf8 20.Se3 S7f6 21.Sxd5 Sxd5 22.Sg5 g6 23.Dh3 h6 24.Se4 Kh7 25.Sg5+ Kg8 26.Se4 [(=)]
26...Dd7 27.Dxd7 Txd7 28.Sc5 Tde7 29.Txe7 Txe7 30.Te1 Txe1+ 31.Lxe1 Lxc5 32.dxc5 Kg7 33.g4 Kf6 34.Ld2 g5 35.Kg2 Ke5 36.h4 f6 37.Kg3 Ke4 38.f3+ Kd3 39.Lc1 Kc2 40.hxg5 hxg5 41.La3 Kb3 42.Lc1 Kxb4 43.f4 gxf4+ 44.Lxf4 Kxc5 45.Ld2 Kd4 46.Kf3 c5 47.Lc1 Kd3 48.g5 fxg5 49.Lxg5 c4 50.Kg4 Ke4 51.Lc1 c3 52.Kg5 Sb4 53.Kf6 Sc6 54.Ke6 Sxa5 55.La3 Sc4 0-1

(29) Knops,Peter − Hofschroer,Joachim [B40]
1.e4 c5 2.Sf3 e6 3.d3 b6 4.g3 Lb7 5.Lg2 d6 6.0-0 g6 7.Lg5 Dc7 8.Sc3 a6 9.d4 Lg7 10.Te1 cxd4 11.Sxd4 Sd7 12.Sdb5 axb5 13.Sxb5 Dc5 14.Sxd6+ Kf8 15.Le3 Dc6 16.Sxb7 Dxb7 17.e5 Dc8 18.Lxa8 Lxe5 19.Ld4 Sgf6 20.Lg2 Lxd4 21.Dxd4 Kg7 22.c3 e5 23.Dd6 Te8 24.Lh3 e4 25.Tad1 e3 26.fxe3 Dc5 27.Lxd7 Sxd7 28.Dxd7 Txe3 29.Dd4+ Dxd4 30.cxd4 1-0

(30) Möller,Peter − Hochreiner,Jürgen [C44]
1.e4 e5 2.Sf3 Sf6 3.d3 Sc6 4.Lg5 Le7 5.Lxf6 Lxf6 6.Sbd2 d6 7.Le2 0-0 8.Sb3 Le6 9.c3 Le7 10.0-0 f5 11.exf5 Lxf5 12.Sfd2 De8 13.Se4 Dg6 14.Sg3 Ld7 15.Lh5 Dg5 16.Sd2 Tf4 17.Sde4 Dh6 18.Dc1 Taf8 19.f3 d5 20.Sf2 Lc5 21.Kh1 Lxf2 22.Txf2 Df6 23.h3 Dh4 24.Kh2 g6 25.Lxg6 hxg6 26.Dc2 e4 27.dxe4 dxe4 28.Sxe4 Txe4 29.Td2 Te7 30.Dxg6+ Tg7 31.Dd3 Dg3+ 32.Kh1 Le6 33.De4 Lf7 34.Tad1 Te8 35.Db1 Se5 36.Df5 Sc4 37.Td8 Dxg2# 0-1

(31) Frank,Detlev − Rose,Norman [A00]
1.a3 e5 2.b4 Sf6 3.Lb2 d6 4.e3 Le7 5.Sf3 0-0 6.Lc4 Le6 7.Lxe6 fxe6 8.0-0 Sc6 9.d3 De8 10.c4 Dg6 11.b5 Sd8 12.Sc3 Sf7 13.Se2 Sh5 14.Sg3 Sxg3 15.hxg3 Sh6 16.Sh2 Sf5 17.c5 Tac8 18.Da4 Ta8 19.e4 Sh6 20.Tac1 Ld8 21.cxd6 cxd6 22.Db4 Sf7 23.Tc2 Lb6 24.Db3 Tae8 25.g4 Sh6 26.Db4 Lc5 27.Txc5 dxc5 28.Dxc5 b6 29.Dxe5 Sxg4 30.Sxg4 Dxg4 31.Te1 Dg6 32.Te3 Df6 33.Tg3 Dxe5 34.Lxe5 Tf7 ½-½

(32) Schoppe,Gottfried − Wegemund,Hubert [A85]
1.d4 f5 2.c4 Sf6 3.Sc3 d6 4.Lg5 Sbd7 5.Dc2 c5 6.Sf3 g6 7.e4 fxe4 8.Sxe4 Lg7 9.Le3 Sxe4 10.Dxe4 Da5+ 11.Ld2 Db6 12.Lc3 Sf6 13.Dc2 Lf5 14.Ld3 Lxd3 15.Dxd3 0-0 16.0-0 cxd4 17.Sxd4 Sg4 18.Sf3 Lxc3 19.Dxc3 Tac8 20.Tac1 d5 21.c5 Dc7 22.Dd4 Txf3 23.Dxg4 Tf5 24.Dd4 Td8 25.b4 Tf4 26.Dc3 e5 27.Tfe1 Tc4 28.Db2 Txc1 29.Dxc1 d4 30.Dc4+ Kg7 31.Dd3 Kf6 32.h4 Dd7 33.a3 Df5 34.Te4 h5 35.f3 Dd7 36.f4 exf4 37.Txf4+ Kg7 38.Te4 a6 39.Tf4 Dd5 40.Te4 Td7 41.Tf4 Da2 42.Kh2 Db2 43.Kg3 Dc3 44.Dxc3 dxc3 45.Tc4 Td3+ 46.Kf4 Kf6 47.Ke4 Tg3 48.Kd4 Kf5 49.c6 bxc6 50.Txc6 Txg2 51.Txc3 Tg4+ 52.Kc5 Txh4 53.Kb6 g5 54.Kxa6 g4 55.b5 Th3 56.Tc5+ Ke4 57.a4 g3 58.Tg5 Kf4 59.Tg8 Th4 60.b6 Tg4 61.Txg4+ Kxg4 62.b7 g2 63.b8D Kh3 64.Dg8 h4 65.Kb5 Kh2 66.a5 g1D 67.Dxg1+ Kxg1 68.a6 h3 69.a7 h2 70.a8D ½-½

(33) Law,Robert − Mungard,Jens−Uwe [C62]
1.e4 e5 2.Sf3 Sc6 3.Lb5 d6 4.Lxc6+ bxc6 5.d4 Lg4 6.dxe5 dxe5 7.0-0 Dxd1 8.Txd1 Lxf3 9.gxf3 Ld6 10.Le3 Sf6 11.Sd2 0-0 12.Sc4 c5 13.Sxd6 cxd6 14.Txd6 Tac8 15.Tad1 h6 16.T1d3 Kh7 17.Ta3 Tc7 18.Ta5 Sd7 19.Tda6 Ta8 20.f4 Sb8 21.Td6 Sd7 22.fxe5 Sxe5 23.Txc5 Txc5 24.Lxc5 a5 25.Td5 Sf3+ 26.Kh1 Ta6 27.Tf5 Sg5 28.Le3 Sxe4 29.Txf7 Tg6 30.Ta7 Sf6 31.Txa5 Tg4 32.h3 1-0

(34) Besch,Fabian − Rakhmanov,Vsevolod [A25]
1.c4 e5 2.Sc3 Sf6 3.g3 Sc6 4.Lg2 Lb4 5.a3 Le7 6.Sf3 d6 7.0-0 Le6 8.d3 Dd7 9.Sg5 Lf5 10.b4 h6 11.Sge4 Sxe4 12.Sxe4 Lh3 13.Le3 Lxg2 14.Kxg2 f5 15.Sc3 f4 16.Ld2 g5 17.Sd5 h5 18.e3 h4 19.b5 hxg3 20.Sxc7+ Dxc7 21.bxc6 Txh2+ 22.Kf3 Dxc6+ 23.e4 g4+ 24.Ke2 f3+ 25.Ke1 g2 0-1

(35) Ristic,Sreten − Sagitow,Kamil [C30]
1.e4 e5 2.f4 d6 3.Sf3 Sc6 4.Sc3 Sf6 5.Lc4 h6 6.fxe5 dxe5 7.0-0 De7 8.De2 Lg4 9.d3 Sd4 10.Dd1 0-0-0 11.Le3 Sxf3+ 12.gxf3 Lh3 13.Tf2 Kb8 14.a3 g5 15.b4 Sh5 16.Sd5 Dd7 17.b5 Sf4 18.Dd2 Sxd5 19.exd5 f5 20.Te2 Ld6 21.d4 e4 22.fxe4 fxe4 23.Tf2 Thf8 24.Kh1 Tf3 25.a4 g4 26.De2 h5 27.Lg5 Tdf8 28.Lh4 Le7 29.Txf3 gxf3 [unklare Notation] 0-1

(36) Sengbusch,Gerhard − Lehmkuhl,Stefan [B23]
1.e4 c5 2.Sc3 d6 3.Lc4 a6 4.a3 e6 5.d3 Le7 6.Sf3 Sc6 7.h3 b5 8.La2 Lb7 9.Lf4 Lf6 10.Dd2 h6 11.Ke2 Sge7 12.Lb3 Sg6 13.Lg3 h5 14.h4 De7 15.Kd1 Td8 16.Te1 Sxh4 17.Lxh4 Lxh4 18.Df4 Lf6 19.Sd5 exd5 20.exd5 Se5 21.d4 cxd4 22.Sxd4 Dd7 23.c3 Dg4+ 24.Dxg4 hxg4 25.f3 Kf8 26.Kd2 Th2 27.Te2 gxf3 28.gxf3 Txe2+ 29.Kxe2 Sc4 30.Lxc4 bxc4 31.Sf5 Lxd5 32.Th1 g6 33.Sd4 Lxd4 34.cxd4 Ke7 35.Kf2 Tb8 0-1

(37) Biermann,Helge − Stoephasius,Christian [E61]
1.c4 d6 2.d4 Sf6 3.Sc3 g6 4.Lf4 Lg7 5.Dd2 h6 6.h4 Ld7 7.e4 e6 8.Sf3 Sc6 9.0-0-0 Se7 10.e5 dxe5 11.Sxe5 a6 12.g3 Lc6 13.Sxc6 Sxc6 14.Lg2 Dd7 15.d5 exd5 16.The1+ Kf8 17.cxd5 Sa5 18.Dd4 Kg8 19.Db4 b6 20.Te7 Lf8 21.Txd7 Lxb4 22.Txc7 Kg7 23.Le5 Tad8 24.Se4 1-0

(38) Kloppenburg,Reimer − Dangelowski,Peter [D35]
1.d4 d5 2.c4 e6 3.cxd5 exd5 4.Sc3 Sf6 5.Sf3 c6 6.Lf4 Ld6 7.Lxd6 Dxd6 8.h3 h6 9.e3 Lf5 10.Ld3 Lxd3 11.Dxd3 0-0 12.Tc1 Sbd7 13.0-0 Tfe8 14.Db1 Se4 15.Sxe4 Txe4 16.Sd2 Te6 17.Tfe1 Tae8 18.Te2 Sf6 19.Tce1 Se4 20.Sb3 De7 21.Dd3 Tg6 22.Sd2 Dh4 23.Kh2 Sxf2 24.Df5 Dg3+ 0-1

(39) Ehrlich,Sven − Koch,Peter−Martin [A09]
1.Sf3 d5 2.c4 d4 3.b4 a5 4.b5 e6 5.Lb2 Lc5 6.g3 b6 7.Lg2 Lb7 8.0-0 Sf6 9.e3 d3 10.Sd4 Lxg2 11.Kxg2 Lxd4 12.exd4 0-0 13.Df3 Ta7 14.Dxd3 c5 15.De3 Sbd7 16.d3 Te8 17.f4 Sg4 18.Df3 Da8 19.Dxa8 Taxa8 20.Te1 Tad8 21.h3 Sh6 22.g4 f6 23.Sd2 e5 24.dxe5 fxe5 25.fxe5 Sf8 26.Te3 Se6 27.Kg3 Tf8 28.Tf1 Tf7 29.Txf7 Sxf7 30.Se4 Sd4 31.Sd2 Te8 32.Sf3 Sc2 33.Te2 Sb4 34.d4 Sd3 35.Lc3 Sd6 36.exd6 Txe2 37.d7 Kf7 38.d8D Txa2 39.Sg5+ Kg6 40.Dd6+ Kxg5 41.h4# 1-0

2.Runde 18.08.2006

(40) Kuehn,Daniel (1872) − Bokelbrink,Uwe (2281) [B33]
1.e4 c5 2.Sf3 Sc6 3.d4 cxd4 4.Sxd4 Sf6 5.Sc3 e5 6.Sdb5 d6 7.Lg5 a6 8.Sa3 b5 9.Sd5 Le7 10.Lxf6 Lxf6 11.c3 Lg5 12.Sc2 0-0 13.h4 Lh6 14.g4 Lf4 15.Df3 Tb8 16.a3 a5 17.Ld3 Le6 18.Sxf4 exf4 19.Dxf4 b4 20.axb4 axb4 21.Sd4 Se5 22.Le2 bxc3 23.bxc3 Dc7 24.Tc1 Lc4 25.De3 Lxe2 26.Dxe2 Tb2 27.Dd1 Dc4 28.Tc2 Tfb8 29.f4 Tb1 30.fxe5 Txd1+ 31.Kxd1 Tb1+ 0-1

(41) Freitag,Roland (2267) − Schiller,Thomas (1868) [A00]
1.g3 g6 2.Lg2 Lg7 3.e4 e5 4.b3 Se7 5.Lb2 0-0 6.Sf3 d6 7.d4 Lg4 8.h3 Lxf3 9.Lxf3 exd4 10.Lxd4 Sbc6 11.Lxg7 Kxg7 12.Sc3 a5 13.Dd2 Dd7 14.Lg2 Tad8 15.0-0-0 Tb8 16.h4 f6 17.Lh3 De8 18.a4 Sa7 19.Sd5 Sxd5 20.exd5 b5 21.Tde1 Dd8 22.h5 g5 23.h6+ Kh8 24.Te4 bxa4 25.Txa4 Sc8 26.Te1 Sb6 27.Txa5 Tb7 28.Dd4 Sd7 29.Lxd7 Dxd7 30.Ta8 Txa8 31.Dxf6+ Kg8 32.Te7 Ta1+ 33.Kb2 1-0

(42) Hasenbank,Dirk (2067) − Nonnenmacher,Thomas (2215) [A05]
1.Sf3 Sf6 2.g3 c5 3.Lg2 Sc6 4.0-0 e5 5.d3 Le7 6.e4 0-0 7.Te1 d6 8.Sc3 h6 9.Ld2 Le6 10.a3 Tb8 11.De2 b5 12.Sd1 Dd7 13.Se3 Tfe8 14.c3 b4 15.axb4 cxb4 16.Teb1 d5 17.Sh4 dxe4 18.dxe4 Ted8 19.Le1 bxc3 20.bxc3 Txb1 21.Txb1 Dc8 22.Shf5 Lf8 23.h4 g6 24.g4 gxf5 25.exf5 Ld5 26.g5 Lxg2 27.gxf6 Ld5 28.Dh5 Kh8 29.Tb2 e4 30.Sg4 Kh7 31.Ld2 e3 32.Lxe3 Lf3 33.Dxf7+ Kh8 34.Tb7 Td1+ 35.Kh2 Ld6+0-1

(43) Jacoby,Gisbert (2238) − Kehr,Hans−Joachim (2001) [A00]
[kampflos] 1-0

(44) Schierholz,Günter (1855) − Putzbach,Gerd (2268) [B82]
1.e4 c5 2.Sf3 e6 3.d4 cxd4 4.Sxd4 Sf6 5.Sc3 d6 6.f4 a6 7.Df3 Dc7 8.Ld3 b5 9.Le3 Lb7 10.g4 b4 11.Sce2 e5 12.fxe5 dxe5 13.Sf5 g6 14.Sh6 Lg7 15.0-0 Tf8 16.Sg3 Sg8 17.Sxg8 Txg8 18.g5 Tf8 19.De2 Sc6 20.Tf2 Sd4 21.Dd2 a5 22.Taf1 Td8 23.Dd1 Lc8 24.h4 Lh3 25.Te1 Dd7 26.Lxd4 Dxd4 27.Lb5+ Ke7 28.Dxd4 Txd4 29.Ld3 f6 30.Se2 Tdd8 31.Kh2 Le6 32.b3 h6 33.gxh6 Lxh6 34.Tef1 Tf7 35.Sg3 Lf4 36.Kg2 Th8 37.Th1 Tfh7 38.Se2 Txh4 39.Txh4 Txh4 40.Sxf4 Txf4 41.Te2 Kd6 42.Te1 f5 43.exf5 gxf5 44.Ta1 Ld5+ 45.Kg3 Tf3+ 46.Kh4 e4 47.La6 Tf2 48.Tc1 Ke5 49.a3 Kd4 50.axb4 axb4 0-1

(45) Hochreiner,Jürgen (1851) − Menk,Rolf (2139) [B06]
1.e4 g6 2.d4 d6 3.Sf3 Lg7 4.Le2 Sd7 5.Sc3 a6 6.Le3 b5 7.a3 Lb7 8.0-0 Sgf6 9.e5 Sd5 10.e6 fxe6 11.Sg5 Sxc3 12.bxc3 Sf8 13.Lf3 Dc8 14.a4 h6 15.Sh3 e5 16.axb5 axb5 17.De2 Lxf3 18.Dxf3 c6 19.dxe5 dxe5 20.De4 Kf7 21.Txa8 Dxa8 22.f4 exf4 23.Sxf4 Lf6 24.Ld4 Dc8 25.Sd3 Sd7 26.Te1 e5 27.Lxe5 Te8 28.Df4 Sxe5 29.Txe5 Db8 30.Txe8 Dxe8 31.Kf2 Kg7 32.c4 Lg5 33.De5+ Dxe5 34.Sxe5 bxc4 35.Sxc6 Kf6 36.Kf3 Ke6 37.Ke4 Lf6 38.Sa5 c3 39.Kd3 Kd5 40.Sc4 h5 41.Sb6+ Ke6 42.Sa4

Le5 43.h3 Kf5 44.Sxc3 g5 45.Sd5 g4 46.Se7+ Kf6 47.Ke4 gxh3 48.gxh3 Lb8 49.Sc6 Lc7 50.Sd4 Lh2 51.c4 Ld6 52.Sf5 Lf8 53.h4 Lb4 54.Sg3 Kg6 55.Se2 Le7 56.Sf4+ Kh6 57.Sg2 Kg6 58.Ke5 Lf6+ 59.Ke6 Ld4 60.Sf4+ Kh6 61.Kf5 Lf2 62.Sg6 Lc5 63.Se5 Lf2 64.Sf3 Lc5 65.Ke5 Kg6 66.Kd5 Le7 67.c5 Kf5 68.c6 Ld8 69.Se5 Lc7 70.Sd7 Kg4 ½-½

(46) Rakhmanov,Vsevolod (1813) − Staak,Riccardo (2168) [B12]
1.e4 c6 2.d4 d5 3.e5 Lf5 4.Ld3 Lxd3 5.Dxd3 e6 6.Se2 Da5+ 7.Ld2 Da6 8.Dxa6 Sxa6 9.a4 Se7 10.Sg3 c5 11.c3 Sc6 12.Le3 cxd4 13.Lxd4 Sxd4 14.cxd4 Sb4 15.Kd2 Le7 16.Se2 0-0 17.Sbc3 f6 18.exf6 Lxf6 19.f4 g5 20.g3 Tac8 21.Tac1 a6 22.Sb1 Kf7 23.Txc8 Txc8 24.Sbc3 gxf4 25.gxf4 Tg8 26.Ke3 h5 27.Sd1 h4 28.Sdc3 Tg2 29.Kf3 h3 30.Tg1 Txg1 31.Sxg1 Lxd4 32.Sxh3 Lxc3 33.bxc3 Sa2 34.a5 Sxc3 35.Sg5+ Kf6 36.h4 Sb5 37.h5 Sd4+ 38.Kg4 Sc6 39.h6 Sxa5 40.h7 Kg7 41.Sxe6+ Kxh7 42.Kf5 Sc6 43.Sc5 a5 44.Sxb7 a4 45.Sc5 a3 46.Sb3 a2 47.Kg4 Sd4 48.Sa1 Kg6 49.f5+ Sxf5 50.Kf3 Kf6 51.Ke2 Ke5 52.Kd3 d4 53.Kc2 Ke4 54.Kb2 d3 55.Sb3 Sd4 56.Sc5+ Ke3 57.Se6 Sc6 58.Sc5 Sd4 59.Sb3 ½-½

(47) Lehmkuhl,Stefan (2024) − Knecht,Guntram, Dr. (2065) [A80]
1.d4 f5 2.Lg5 g6 3.e3 Lg7 4.c3 Sh6 5.Sd2 Sf7 6.Lh4 d6 7.Lc4 0-0 8.Se2 h6 9.f3 De8 10.Dc2 e5 11.Lf2 Sc6 12.0-0-0 Tb8 13.The1 b5 14.Ld3 a5 15.e4 f4 16.d5 [(=)] 16...Se7 17.c4 c6 18.dxc6 Sxc6 19.a3 b4 20.Sb1 Ld7 21.Dd2 Sd4 22.Lxd4 exd4 23.Sxf4 Se5 24.Sd5 La4 25.axb4 Lxd1 26.Txd1 axb4 27.Le2 Da4 28.Dc2 b3 29.Dd2 Sxc4 30.Dd3 Tfc8 31.Se7+ Kh7 32.Sxc8 Txc8 0-1

(48) Hawranke,Dietrich (2029) − Knops,Peter (2061) [B53]
1.e4 c5 2.Sf3 d6 3.d4 cxd4 4.Dxd4 a6 5.c4 Sc6 6.De3 g6 7.Sc3 Lg7 8.b3 Sf6 9.Lb2 0-0 10.Le2 Lg4 11.0-0 Tc8 12.Tfd1 Da5 13.Sd5 Sxd5 14.Txd5 Dc7 15.Lxg7 Kxg7 16.Tad1 Kg8 17.Dh6 Lxf3 18.Lxf3 Se5 19.Le2 f6 20.h4 Sf7 21.De3 Kg7 22.Lg4 Tb8 23.h5 b5 24.c5 h6 25.Le6 Tfd8 26.Tc1 dxc5 27.Tcxc5 Db6 28.Txd8 Dxd8 29.Lxf7 Kxf7 30.Td5 Dc7 31.e5 Dc6 32.Df3 Ke6 33.Td6+ exd6 34.Dxf6+ Kd5 35.Df7+ Kc5 0-1

(49) Dangelowski,Peter (1798) − Jarnuczak,Detlev (1999) [A45]
1.d4 Sf6 2.Lf4 b6 3.e3 e6 4.h3 Lb7 5.Sf3 Le7 6.Ld3 h6 7.Sbd2 d5 8.c3 Sbd7 9.0-0 0-0 10.Te1 Se4 11.Dc2 Sdf6 12.Se5 Sxd2 13.Dxd2 c5 14.De2 c4 15.Lc2 b5 16.a3 a5 17.g4 g5 18.Lg3 Tc8 19.f3 b4 20.axb4 axb4 21.h4 Kg7 22.f4 gxh4 23.Lxh4 Se4 24.Lxe7 Dxe7 25.Lxe4 dxe4 26.Ta7 bxc3 27.bxc3 Tc7 28.Sxc4 Ld5 29.Ta4 Dh4 30.Sb6 Txc3 31.Kg2 Lb3 32.Th1 Dd8 33.Tc4 Lxc4 34.Sxc4 Dc7 35.Sd2 Tc2 36.Kg3 Dc3 37.Td1 Tb8 0-1

(50) Gollasch,Theo−Heinz (2129) − Law,Robert (1823) [A04]
1.Sf3 c5 2.g3 Sf6 3.Lg2 g6 4.c4 Lg7 5.Sc3 0-0 6.0-0 d5 7.cxd5 Sxd5 8.Db3 e6 9.Se1 Sb6 10.d3 Sc6 11.Db5 De7 12.Lxc6 bxc6 13.Dxc6 Lb7 14.Db5 Sd5 15.Sa4 Tfc8 16.a3 Tab8 17.e4 La8 18.Da5 Sb6 19.Sc3 c4 20.Le3 cxd3 21.Sxd3 Sc4

22.Dxa7 Tb7 23.Da6 Sxe3 24.fxe3 Tbc7 25.e5 Dg5 26.Tae1 Lxe5 27.Db5 Tc5 28.Sxc5 Lxg3 29.S5e4 Lxh2+ 30.Kxh2 Dh4+ 31.Kg1 Dg4+ 32.Kf2 Txc3 33.Sf6+ 1-0

(51) Haack,Michael (1592) − Koch,Sören (1970) [B43]
1.e4 c5 2.Sf3 e6 3.d4 cxd4 4.Sxd4 a6 5.Sc3 Dc7 6.a3 Sf6 7.Ld3 b5 8.De2 d6 9.Lg5 Le7 10.0-0 Lb7 11.Tfe1 0-0 12.Sf3 Sbd7 13.Tac1 h6 14.Lh4 Tfe8 15.h3 Tac8 16.Sb1 Sc5 17.Sbd2 Dd8 18.Tcd1 Dc7 19.Tc1 Db6 20.Sh2 Sxd3 21.cxd3 Sxe4 22.Txc8 Lxc8 23.Shf3 Sxd2 24.Dxd2 Lxh4 25.Sxh4 Lb7 26.Te3 Dd4 27.Sf3 Dd5 28.Se1 Dg5 29.Db4 Dd5 30.Tg3 Tc8 31.Dd2 Kh7 32.Df4 f5 33.Dh4 Tc1 34.Kf1 De5 35.Te3 Dh2 36.f3 Dh1+ 37.Ke2 Tb1 38.Dg3 Txb2+ 39.Kd1 Df1 40.Txe6 Tb1+ 41.Kd2 Ld5 42.Dg6+ Kh8 43.De8+ ½-½

(52) Atri,Jamshid (2109) − Biermann,Helge (1808) [C16]
1.e4 e6 2.d4 d5 3.Sc3 Lb4 4.e5 Se7 5.Dg4 Sf5 6.Ld3 h5 7.Df4 c5 8.a3 Lxc3+ 9.bxc3 Dc7 10.Ld2 b6 11.Sf3 Sc6 12.0-0 c4 13.Lxf5 exf5 14.Dg5 Th7 15.Sh4 Se7 16.a4 Le6 17.Lc1 Dd7 18.La3 Sc6 19.g3 Dd8 20.Lc1 Dxg5 21.Lxg5 Th8 22.Tfe1 Kd7 23.Te3 a6 24.Tf3 g6 25.Te3 b5 26.Tee1 Thb8 27.axb5 axb5 28.Ld2 Ta5 29.Txa5 Sxa5 30.Ta1 Ta8 31.Sf3 Kc6 32.Sg5 Kb6 33.h4 Ta6 34.Kg2 Sc6 35.Txa6+ Kxa6 36.Sxe6 fxe6 37.Kf3 b4 38.Kf4 b3 39.Lc1 Sa7 40.cxb3 cxb3 41.Kg5 1-0

(53) Sagitow,Kamil (1415) − Wolff,Stefan (1963) [B30]
1.e4 c5 2.Sc3 Sc6 3.Sf3 g6 4.Lc4 Lg7 5.Se2 Sf6 6.d3 e6 7.c3 0-0 8.Lg5 d5 9.Lb3 dxe4 10.Lxf6 Dxf6 11.dxe4 b6 12.0-0 La6 13.Te1 Tfd8 14.Dc1 Td3 15.Sg3 Txf3 16.gxf3 Se5 17.Ld1 Sd3 18.De3 Dh4 19.e5 Sxe1 20.Dxe1 Df4 21.De4 Dxe4 22.fxe4 Lxe5 23.Kg2 Td8 24.a4 Lb7 25.Tc1 Lf4 26.Tb1 0-1

(54) Griwenka,Volker (1905) − Ehrlich,Sven (1793) [C06]
1.e4 e6 2.d4 d5 3.Sd2 Sf6 4.e5 Sfd7 5.Ld3 c5 6.c3 Sc6 7.Se2 cxd4 8.cxd4 Db6 9.Sf3 f6 10.exf6 Sxf6 11.0-0 Ld6 12.Sc3 Ld7 13.Le3 0-0 14.De2 a6 15.Tac1 Dc7 16.h3 Tae8 17.Dd2 Da5 18.Lb1 e5 19.dxe5 Sxe5 20.Sxe5 Lxe5 21.Ld4 Lc6 22.Tfe1 Lxd4 23.Dxd4 Txe1+ 24.Txe1 Te8 25.Txe8+ Lxe8 26.a4 Lf7 27.b4 Dd8 28.La2 Dd7 29.f4 h5 30.Kf2 Le6 31.Ke3 Dc6 32.Lb3 De8 33.Kf2 Df7 34.De5 g6 35.a5 Kg7 36.Lc2 Kg8 37.Se2 Kh7 38.Sd4 Ld7 39.Kf3 Lc6 40.Dg5 Se4 41.De5 Sd2+ 42.Kf2 Sc4 43.Dxh5+ Kg7 44.Dg5 Sd6 45.De5+ Df6 46.Dxf6+ Kxf6 47.Ld3 Ld7 48.g4 g5 49.Kf3 Sc4 50.Kg3 Sd6 51.fxg5+ Kxg5 52.h4+ Kf6 53.g5+ Ke5 54.Sf3+ Ke6 55.Kf4 Se8 56.Lf5+ Ke7 57.Lxd7 Kxd7 58.Ke5 Kc6 59.Sd4+ 1-0

(55) Kuhn,Gerd (2232) − Retzlaff,Wolfgang (1719) [D00]
1.d4 Sf6 2.Lg5 d5 3.Lxf6 exf6 4.g3 Le6 5.Lg2 Ld6 6.e3 0-0 7.Se2 c6 8.Sf4 Da5+ 9.Sd2 Lf5 10.0-0 g5 11.Sh5 Sd7 12.c4 Le6 13.cxd5 cxd5 14.e4 dxe4 15.Sxe4 Le7 16.Te1 Tad8 17.g4 Kh8 18.Df3 Dd5 19.Tad1 f5 20.gxf5 Dxf5 21.Dxf5 Lxf5 22.Shg3 Lxe4 23.Txe4 Lb4 24.Te3 b6 25.Sf5 Tfe8 26.Ld5 Txe3 27.fxe3 f6 28.a3 Lf8 29.Le6 h5 30.Tc1 b5 31.Tc7 Sb6 32.Txa7 Sc4 33.a4 bxa4 34.Lxc4 1-0

(56) Becker,Mario (2143) − Cassens,Erhard Otto (1726) [D06]
1.Sf3 d5 2.d4 Lf5 3.c4 e6 4.Db3 b6 5.Sc3 c6 6.cxd5 exd5 7.Lf4 Ld6 8.Le5 f6 9.Lg3 Se7 10.Tc1 Lg6 11.e3 Lf7 12.Ld3 0-0 13.Dc2 Kh8 14.a3 b5 15.Se2 a5 16.0-0 Lxg3 17.Sxg3 Lg6 18.Lxg6 Sxg6 19.Dc5 Se7 20.e4 Sa6 21.Dc2 Sc7 22.Tfe1 Dd7 23.exd5 Scxd5 24.Se4 Sc7 25.Te2 Sa6 26.h3 Tad8 27.Sc5 Sxc5 28.Dxc5 Tf7 29.a4 bxa4 30.Dxa5 Sf5 31.Dxa4 Sxd4 32.Sxd4 Dxd4 33.Dxd4 1-0

(57) van Riesen,Klaus (2118) − Hotze,Kurt (1642) [B07]
1.e4 d6 2.d4 Sf6 3.Sc3 c6 4.Sf3 Lg4 5.Le3 Da5 6.Ld3 e5 7.h3 Lxf3 8.gxf3 Sbd7 9.a3 Le7 10.Tg1 Sh5 11.Dd2 h6 12.Le2 g5 13.0-0-0 0-0-0 14.Kb1 Kb8 15.Ka2 The8 16.Tb1 exd4 17.Lxd4 c5 18.Le3 Sdf6 19.Lc4 d5 20.exd5 Sxd5 21.Sxd5 Dxd2 22.Lxd2 Lf8 23.Lc3 a6 24.Sf6 Sxf6 25.Lxf6 Td2 26.Tge1 Tc8 27.Te2 Txe2 28.Lxe2 Tc6 29.Le5+ Ka7 30.f4 f6 31.Lc3 b5 32.Td1 Kb6 33.Td8 Le7 34.Td7 Te6 35.Lf3 b4 36.axb4 cxb4 37.Ld4+ Lc5 38.Tb7+ 1-0

(58) Huljus,Reinhard, Dr. (1627) − Dörge,Olaf (1986) [D94]
1.d4 Sf6 2.c4 c5 3.e3 cxd4 4.exd4 g6 5.Sf3 Lg7 6.Sc3 0-0 7.Le2 d5 8.0-0 dxc4 9.Lxc4 Lg4 10.Le2 Db6 11.Se5 Lxe2 12.Dxe2 Dxd4 13.Td1 Dc5 14.Sc4 Sc6 15.Le3 Df5 16.h3 Tad8 17.a3 Se4 18.Sxe4 Dxe4 19.f3 De6 20.Dc2 b5 21.Df2 Txd1+ 22.Txd1 bxc4 23.Te1 Dd5 0-1

(59) Meyerhold,Sven (1944) − Juers,Juergen (1684) [B01]
1.e4 d5 2.exd5 Dxd5 3.Sc3 Da5 4.d4 Sf6 5.Lc4 Lf5 6.Ld2 Db6 7.Sf3 e6 8.Lb3 c6 9.De2 Sbd7 10.0-0-0 Dc7 11.Se5 Le7 12.g4 Lg6 13.f4 0-0-0 14.f5 Sxe5 15.dxe5 exf5 16.exf6 Lxf6 17.g5 The8 18.Df2 Ld4 19.Dh4 Te7 20.The1 Tde8 21.Dxd4 1-0

(60) Holzweissig,Hans−Joachim (1881) − Homm,Marc−Michael (2018) [A00]
1.Sc3 d5 2.e4 d4 3.Sce2 c5 4.Sg3 Sc6 5.Lb5 Ld7 6.d3 Da5+ 7.Ld2 Dxb5 8.f4 Sf6 9.Sf3 e6 10.0-0 Le7 11.Sh4 0-0 12.Df3 Sxe4 13.Sxe4 Lxh4 14.g4 Le7 15.g5 f6 16.h4 fxg5 17.hxg5 e5 18.Dg3 Lf5 19.Sf6+ Lxf6 20.gxf6 Txf6 21.Kf2 exf4 22.Lxf4 Dxb2 23.Kf3 Dxc2 0-1

(61) Gehrke,Rolf (2061) − Schoppe,Gottfried (1467) [A09]
1.Sf3 d5 2.c4 Sf6 3.cxd5 Sxd5 4.e4 Sf6 5.Sc3 Sc6 6.Lb5 a6 7.Lxc6+ bxc6 8.d4 Lg4 9.Le3 Db8 10.Da4 Db7 11.0-0 Lxf3 12.gxf3 e6 13.d5 Ld6 14.Dxc6+ Dxc6 15.dxc6 0-0 16.a3 Tab8 17.Tab1 Tfd8 18.Tfd1 h6 19.h3 Sh5 20.Se2 Le5 21.Txd8+ Txd8 22.f4 Lf6 23.e5 Le7 24.Sc3 Td3 25.Td1 Txd1+ 26.Sxd1 g5 27.fxg5 Lxg5 28.Lxg5 hxg5 29.Sc3 Sf4 30.Se4 Sxh3+ 31.Kh2 Sf4 32.Sc5 Sg6 33.Sxa6 Sxe5 34.Sxc7 Sxc6 35.b4 Kf8 36.b5 Sa5 37.Kg3 Ke7 38.Kg4 f6 39.Sa6 Kd6 40.a4 Sc4 41.Sb4 Sb6 42.a5 Sc4 43.Sc6 Kc5 44.Sd8 ½-½

(62) Rose,Norman (1477) − Jöhnk,Christian (2061) [C21]
1.e4 e5 2.d4 exd4 3.Sf3 Lb4+ 4.c3 dxc3 5.Sxc3 Sc6 6.Lc4 Lxc3+ 7.bxc3 d6 8.0-0 Sf6 9.Db3 0-0 10.e5 Se4 11.Td1 Lg4 12.Dc2 Sc5 13.Sg5 g6 14.f3 Lf5 15.De2 Sxe5 16.g4 Ld7 17.Se4 Sxe4 18.Dxe4 Sxc4 19.Dxc4 Lc6 20.Lh6 Df6 21.Tf1 Tfe8 22.f4 Dh4 0-1

(63) Gebel,Ralph (1622) − Frank,Detlev (1842) [A40]
1.d4 a6 2.e4 b5 3.Sf3 Lb7 4.Ld3 e6 5.De2 Sf6 6.Sbd2 c5 7.c3 Le7 8.0-0 0-0 9.dxc5 Lxc5 10.e5 Sd5 11.Se4 Le7 12.Sd6 Lxd6 13.exd6 f6 14.Sh4 De8 15.f4 f5 16.Tf3 Sf6 17.Th3 Sg4 18.Sf3 Dd8 19.Le3 Sc6 20.a3 Sa5 21.b4 Sc4 22.Ld4 Sxd6 23.Sg5 h6 24.Sxe6 dxe6 25.Dxe6+ Kh7 26.Tg3 h5 27.Le5 Db6+ 28.Ld4 Dc6 29.h3 Tae8 30.Da2 Sf6 31.Dc2 Sde4 32.Te3 Td8 33.De2 Dc7 34.Lxf6 Txf6 35.Dxh5+ Kg8 36.Tc1 Dd6 37.De2 Tg6 38.Lxe4 Lxe4 0-1

(64) Wegemund,Hubert (1835) − Ahrens,Andre (1623) [C61]
1.e4 e5 2.Sf3 Sc6 3.Lb5 Sd4 4.Lc4 Sxf3+ 5.Dxf3 Sf6 6.Db3 De7 7.0-0 b6 8.f4 Dc5+ 9.d4 exd4 10.Lxf7+ Kd8 11.Kh1 g6 12.c3 d3 13.Tf3 Sg4 14.h3 Dh5 15.Dd5 Sf2+ 16.Txf2 Dd1+ 17.Kh2 Dxc1 18.De5 c6 [unklare Notation] 1-0

(65) Kaland,Joachim (1624) − Cording,Harm (2241) [C92]
1.e4 e5 2.Sf3 Sc6 3.Lb5 a6 4.La4 Sf6 5.0-0 b5 6.Lb3 Le7 7.Te1 0-0 8.c3 d6 9.h3 Sd7 10.d4 Lf6 11.d5 Se7 12.Lc2 Sb6 13.b3 Ld7 14.Le3 Sg6 15.Sbd2 c5 16.Sf1 Se7 17.Dd2 g6 18.Lh6 Lg7 19.S1h2 f5 20.Lxg7 Kxg7 21.Sg5 f4 22.Tad1 Sbc8 23.c4 h6 24.Se6+ Lxe6 25.dxe6 Sc6 26.Sf3 Ta7 27.g3 fxg3 28.De2 gxf2+ 29.Dxf2 Df6 30.Tf1 Te7 31.cxb5 axb5 32.Dg2 Dxe6 33.Ld3 c4 34.bxc4 bxc4 35.Lc2 Tef7 36.La4 S8e7 0-1

(66) Luettig,Hendrik (1585) − Schmidt,Roland (1877) [A10]
1.c4 f5 2.Sc3 Sf6 3.d3 e6 4.Sf3 b6 5.e4 fxe4 6.dxe4 Lb7 7.Lg5 Le7 8.Ld3 d6 9.0-0 0-0 10.Dc2 e5 11.Lxf6 Lxf6 12.Tfe1 De8 13.Le2 Dg6 14.Dd3 a5 15.Sd5 Ld8 16.Sd2 Sd7 17.Dh3 Sc5 18.Lg4 Df7 19.Te2 Kh8 20.Tf1 Lf6 21.Te3 Lxd5 22.exd5 Lg5 23.Tf3 De7 24.Td1 e4 25.Lf5 g6 26.Sxe4 Sxe4 27.Te1 Txf5 28.Txf5 gxf5 29.Dxf5 Te8 30.f3 Df6 31.Dd7 Td8 0-1

(67) Schwirz,Horst (1529) − Ristic,Sreten (1942) [D02]
1.d4 d5 2.Sf3 c5 3.e3 a6 4.a4 Sc6 5.Le2 Sf6 6.0-0 h6 7.Sbd2 Ld7 8.c4 e6 9.b3 cxd4 10.exd4 Ld6 11.Lb2 De7 12.Se5 g5 13.Sxd7 Dxd7 14.Sf3 De7 15.Se5 h5 16.Tc1 dxc4 17.Sxc4 Lf4 18.La3 Dc7 19.g3 Lxc1 20.Sd6+ Kd7 21.Dxc1 Sxd4 22.Lc4 Dc6 23.Td1 Sf3+ 24.Kf1 Sd5 25.Se4 Tad8 26.Dc3 Sxh2+ 27.Kg2 Sg4 28.Sxg5 Kc8 29.Df3 Sde3+ 30.fxe3 Sxe3+ 31.Kh3 Txd1 32.Dxc6+ bxc6 33.Kh2 Tg8 34.Sxf7 Td2+ 35.Kh3 Sxc4 0-1

(68) Hadlich,Winfried (1988) − Marx,Alexander, Dr. (1614) [E51]
1.Sf3 e6 2.a3 d5 3.d4 Sf6 4.c4 Le7 5.e3 0-0 6.Sc3 Sbd7 7.Dc2 c5 8.Ld3 dxc4 9.Lxc4 cxd4 10.exd4 b6 11.0-0 Lb7 12.Se5 Tc8 13.De2 Sb8 14.Le3 Sc6 15.Tfd1 Dc7 16.Sb5 Db8 17.Lf4 Da8 18.f3 a6 19.Sxc6 Txc6 20.Sc3 Td8 21.Ld3 h6 22.Le5 b5 23.Se4 Sd7 24.Lg3 Sf6 25.Lf2 Sd5 26.Lg3 Sf6 27.Le5 Sd7 28.Sc3 Sf6 29.Tac1 Dc8 30.De1 Dd7 31.Dg3 Ld6 32.f4 Se8 33.Tc2 f6 34.Lxd6 Txd6 35.Se2 f5 36.Dg6 Sf6 37.Tcd2 Sg4 38.Dh5 Txd4 39.Dh3 Dd5 40.Sxd4 Dxd4+ 41.Kh1 Sf2+ 42.Txf2 Dxf2 43.Dg3 Txd3 44.Dg6 Td4 45.Dg3 Td3 46.Dg6 Td4 47.Dg3 Td3 0-1

(69) Su,Bertram (1700) − Dräger,Klaus (1932) [B13]
1.e4 c6 2.d4 d5 3.exd5 cxd5 4.Ld3 Sf6 5.c3 e6 6.Lf4 Ld6 7.Se2 0-0 8.Sd2 Sc6 9.Sf3 Lxf4 10.Sxf4 Dc7 11.Se2 a6 12.0-0 b5 13.a3 Sa5 14.a4 Sc4 15.Dc2 Ld7 16.Ta2 bxa4 17.Tfa1 Lb5 18.g3 Sa5 19.Sf4 Lxd3 20.Sxd3 Sb3 21.Td1 Dc4 22.Ta3 Sd7 23.Sc1 Sxc1 24.Txc1 Sb6 25.Se5 Dc7 26.Sd3 Tfb8 27.Tb1 f6 28.f4 Dc4 29.Te1 Te8 30.Sc5 e5 31.Sxa4 exd4 32.Txe8+ Txe8 33.Ta1 Sxa4 34.b3 Dxc3 35.Dd1 Sb2 36.Dh5 De3+ 37.Kf1 d3 38.Dxd5+ Kh8 39.Txa6 Sd1 40.Ta2 De1+ 0-1

(70) Hofschroer,Joachim (1511) − Linke,Harry (1749) [D02]
1.Sf3 d5 2.g3 Sc6 3.d4 Sf6 4.Lg2 e6 5.0-0 Se4 6.Lf4 Ld6 7.Se5 Lxe5 8.dxe5 Sc5 9.Le3 Sa4 10.b3 Sb6 11.f4 Sd7 12.c4 Se7 13.cxd5 exd5 14.Lxd5 Sxd5 15.Dxd5 0-0 16.Sc3 c6 17.Dd6 Sb6 18.Se4 Lf5 19.Dxd8 Tfxd8 20.Sd6 Lh3 21.Tfd1 Sd5 22.Ld4 b6 23.e4 Sc7 24.Tac1 c5 25.Lb2 Lg4 26.Td2 f5 27.exf5 Lxf5 28.Lc3 Lg4 29.b4 Se6 30.f5 Sg5 31.Kf2 Txd6 32.exd6 Se4+ 33.Ke3 Sxd2 34.Kxd2 cxb4 35.Lxb4 [unklare Notation] 0-1

(71) Oelrichs,Manfred (1748) − Metzner,Arne (1560) [A22]
1.c4 e5 2.Sc3 Sf6 3.g3 d5 4.cxd5 Sxd5 5.Lg2 c6 6.Sf3 Ld6 7.0-0 0-0 8.e4 Sxc3 9.bxc3 Lg4 10.Db3 b6 11.d4 Lxf3 12.Lxf3 Df6 13.Lg2 Sd7 14.f4 Dd8 15.fxe5 Lc7 16.e6 fxe6 17.Dxe6+ Kh8 18.La3 c5 19.e5 Tb8 20.Tf7 Txf7 21.Dxf7 Sf8 22.Tf1 Sg6 23.Dd5 cxd4 24.cxd4 Dxd5 25.Lxd5 Td8 26.Tc1 Lb8 27.e6 h6 28.Le4 Kh7 29.d5 h5 30.e7 Te8 31.Tc6 1-0

(72) Lorenz,Jens (1820) − Besch,Fabian (1418) [E38]
1.d4 e6 2.c4 Sf6 3.Sc3 Lb4 4.Dc2 c5 5.a3 cxd4 6.axb4 dxc3 7.bxc3 b6 8.Lg5 Lb7 9.f3 h6 10.Lh4 d5 11.cxd5 g5 12.Lf2 Sxd5 13.e4 Se7 14.Ld4 0-0 15.h4 Sec6 16.Le3 Dc7 17.hxg5 hxg5 18.e5 f5 19.exf6 Txf6 20.Df2 Sxb4 21.Tc1 Sd5 22.Se2 Sf4 23.Sxf4 gxf4 24.Dh4 Dg7 25.Ld4 e5 26.Lc4+ Tf7 27.Dd8+ Df8 28.Lxe5 1-0

(73) Iwanow,Thomas (1745) − Laber,Witalij (1534) [kampflos] 0-1

(74) Grothkopp,Dietrich (1737) − Aleanakian,Gabriel (1516) [A43]
1.d4 c5 2.Sf3 cxd4 3.Sxd4 e5 4.Sf3 d5 5.e4 d4 6.c3 Sc6 7.Lb5 Ld7 8.0-0 Db6 9.Lxc6 Lxc6 10.cxd4 Lb4 11.Sc3 exd4 12.Dxd4 Dxd4 13.Sxd4 Lxc3 14.Sxc6 Sf6 15.bxc3 bxc6 16.La3 0-0-0 17.f3 Td2 18.Lc5 a6 19.Tfd1 Thd8 20.Txd2 Txd2 21.a3 Sd7 22.Lf2 f6 23.a4 Tc2 24.Le1 Sc5 25.Tb1 Sxa4 26.Lg3 Tb2 27.Txb2 Sxb2 28.e5 Kd7 29.exf6 gxf6 30.Kf1 Sd1 31.Le1 Se3+ 32.Kf2 Sc4 33.Ke2 Ke6 34.Kd3 Kd5 35.Lf2 Se5+ 36.Kc2 ½-½

(75) Pastorino,Peter (1709) − Möller,Peter (1484) [A32]
1.c4 c5 2.Sc3 e6 3.Sf3 Sf6 4.d4 cxd4 5.Sxd4 g6 6.Lg5 Lg7 7.e3 Db6 8.Sb3 Sc6 9.g3 0-0 10.Lg2 h6 11.Lxf6 Lxf6 12.0-0 Lxc3 13.bxc3 Td8 14.Dd6 a6 15.Tab1 Da7 16.Lxc6 bxc6 17.Sa5 Tf8 18.c5 Kg7 19.Tb2 f5 20.Tfb1 Tf6 21.Sc4 a5 22.Sb6 Tb8 23.Sxc8 Txb2 24.Sxa7 1-0

(76) Mungard,Jens−Uwe (1459) − Himmelstaub,Werner (1672) [C50]
1.e4 e5 2.Sf3 Sc6 3.Lc4 Le7 4.0-0 Sf6 5.Sc3 0-0 6.a4 d6 7.h3 h6 8.d3 Sh7 9.Sd5 Le6 10.c3 Lxd5 11.Lxd5 Sg5 12.Sxg5 Lxg5 13.b4 Tb8 14.b5 Se7 15.Lxg5 hxg5 16.Lb3 Sg6 17.g3 Dd7 18.Kg2 De7 19.Lc2 Tbd8 20.d4 c5 21.d5 b6 22.c4 Dd7 23.Dh5 De7 24.Ld1 Df6 25.Lg4 Sh8 26.Le2 g6 27.Dg4 De7 28.Th1 f5 29.exf5 Txf5 30.h4 Te8 31.h5 e4 32.hxg6 Tef8 33.Taf1 Dg7 34.Dxe4 Dxg6 35.De6+ Kg7 36.Dxg6+ Sxg6 37.Ld3 T5f6 38.Lxg6 Kxg6 39.f3 Tf5 40.Tf2 Te8 41.Ta1 Te3 42.a5 Tc3 43.axb6 axb6 44.Ta6 Txc4 45.Txb6 Txd5 46.Tb8 Tb4 47.b6 Kf7 48.Ta2 c4 49.Ta7+ Ke6 50.Te8+ Kf6 51.b7 Tdb5 52.Tf8+ Ke5 53.Tf7 Kd4 54.Te7 d5 55.Kf2 Tb2+ 56.Te2 Txb7 57.Ta2 Txe2+ 58.Kxe2 Tb4 59.Td2+ Kc5 60.f4 g4 61.f5 0-1

(77) Stoephasius,Christian (1263) − Büchel,Helmut (1709) [C01]
1.e4 e6 2.d4 d5 3.exd5 exd5 4.Sf3 Ld6 5.Ld3 Sc6 6.0-0 Sge7 7.Le3 0-0 8.Sc3 Sb4 9.Le2 Lf5 10.Tc1 Lg6 11.a3 Sbc6 12.Sb5 Sf5 13.Sxd6 Sxe3 14.fxe3 Dxd6 15.Ld3 Tfe8 16.Te1 Te7 17.Te2 Tae8 18.Dd2 Lh5 19.Tf1 Dh6 20.Tfe1 Lxf3 21.gxf3 Sxd4 22.Lxh7+ Kxh7 23.Dxd4 Db6 24.Dxb6 axb6 25.a4 f5 26.Kf2 Kg6 27.b4 c5 28.c3 Ta8 29.Ta2 Th8 30.Kg3 Kg5 31.Tae2 Td7 32.Td1 Thd8 33.h4+ Kf6 34.Kf4 g6 35.Tg2 d4 36.cxd4 cxd4 37.Tgd2 Th8 38.Th1 Tdh7 39.exd4 Txh4+ 40.Txh4 Txh4+ 41.Ke3 [(=)] ½-½

(78) Stubbe,Werner (1667) − Sengbusch,Gerhard (1310) [D02]
1.Sf3 Sc6 2.d4 d5 3.e3 a6 4.c4 Sf6 5.cxd5 Sxd5 6.e4 Sb6 7.d5 Sb8 8.Db3 e6 9.Sc3 exd5 10.Sxd5 Le6 11.Lg5 f6 12.Sxc7+ Dxc7 13.Dxe6+ Le7 14.Le3 S8d7 15.Tc1 Dd6 16.Dg4 g6 17.a3 Tc8 18.Td1 Dc6 19.Sd4 Dc7 20.Le2 Se5 21.Dh3 Sa4 22.Tc1 Da5+ 23.Kf1 Txc1+ 24.Lxc1 Dc5 25.Le3 Sxb2 26.g3 Sbc4 27.Se6 Sxe3+ 28.fxe3 Dc1+ 29.Kg2 Dxe3 30.Sc7+ Kd8 31.Se6+ Kc8 32.Sf4+ f5 33.Tf1 Dxe4+ 34.Lf3 Sxf3 35.Txf3 Dc6 36.Se2 Kb8 37.Dh6 Lf6 38.Df4+ Ka8 39.Kh3 h6 40.Tf1 Lg5 41.Db4 Tc8 42.Tb1 De4 43.Dxe4 fxe4 44.Tb4 e3 45.Kg4 Ka7 46.Te4 Tc2 47.Kf3 Ta2 48.h4 Ld8 49.Txe3 g5 50.h5 Ta1 51.Kg4 Tf1 52.Te8 Lc7 53.Sd4 Tf6 54.Sf5 Tc6 55.Te4 Ld8 56.a4 b5 57.Sd4 Tb6 58.Te8 Lf6 59.a5 Td6 60.Sf5 Tc6 61.Sxh6 Lc3 62.Sf5 Lxa5 63.Kxg5 b4 64.Te7+ Kb6 65.Sd4 Td6 66.Sb3 Kb5 67.Te5+ Kc4 68.Sxa5+ Kc3 69.h6 b3 70.Sxb3 Kxb3 71.h7 1-0

(79) Koch,Peter−Martin (1200) − Stier,Uwe (1878) [B07]
1.e4 d6 2.Lc4 c6 3.a3 Db6 4.Sc3 Sf6 5.h3 Sbd7 6.d4 e6 7.Sf3 d5 8.e5 dxc4 9.exf6 Sxf6 10.Lg5 Le7 11.Tb1 Da5 12.0-0 h6 13.Le3 Sd5 14.Ld2 Dc7 15.Se4 0-0 16.Dc1 Kh7 17.c3 Sf6 18.Dc2 Sxe4 19.Dxe4+ f5 20.Dc2 Ld6 21.Tfe1 Te8 22.Sh4 Df7 23.f4 c5 24.Sf3 b5 25.Le3 Lb7 26.Tf1 Le4 27.Df2 Lxb1 28.Txb1 cxd4 29.Sxd4 a6 30.Sc6 e5 31.fxe5 Lxe5 32.Sxe5 Txe5 33.Ld4 Te4 34.Df3 Tae8 35.Lf2 Dg6 36.Kf1 Dg5 37.Td1 Df4 38.Dxf4 Txf4 39.Td7 Tfe4 40.Ta7 T4e6 41.Ld4 T8e7 42.Txe7 Txe7 43.Lb6 g5 44.La5 Kg6 45.Kf2 h5 46.Lb4 Td7 47.Ke2 g4 48.h4 f4 49.La5 Kf5 50.Lb6 Ke4 51.Ld4 Txd4 52.cxd4 Kxd4 53.Kd2 f3 54.g3 f2 55.Ke2 f1D+ 56.Kxf1 Kd3 57.Kf2 Kc2 58.Ke3 Kxb2 59.Kf4 c3 60.Kg5 c2 61.Kxh5 c1D 62.Kxg4 Dh6 63.Kh3 Kxa3 0-1

(80) Zimmermann,Manfred (1651) − Kloppenburg,Reimer (1233) [B28]
1.e4 c5 2.Sf3 a6 3.d4 cxd4 4.Sxd4 Sc6 5.Lc4 e6 6.0-0 d6 7.Lb3 Le7 8.Kh1 Sf6 9.Sc3 0-0 10.f4 Sa5 11.f5 Sxb3 12.axb3 e5 13.Sde2 Db6 14.Sg3 Ld7 15.Sd5 Sxd5 16.exd5 f6 17.Df3 Le8 18.Le3 Dd8 19.Dg4 g5 20.fxg6 Lxg6 21.Sf5 Kf7 22.Sh6+ Ke8 23.Sf5 Tg8 24.Lh6 Lf8 25.Lxf8 Kxf8 26.Sh6 Tg7 27.De6 De7 28.Txf6+ Tf7 29.Sxf7 Lxf7 30.Df5 Ke8 31.Tf1 Dd7 32.Dxd7+ Kxd7 1-0

3.Runde25.08.2006

(81) Bokelbrink,Uwe (2281) − Jarnuczak,Detlev (1999) [C88]
1.e4 e5 2.Sf3 Sc6 3.Lb5 a6 4.La4 Sf6 5.0-0 Le7 6.Te1 b5 7.Lb3 0-0 8.a4 Lb7 9.d3 d6 10.Sc3 b4 11.Se2 Sa5 12.La2 c5 13.Ld2 Sc6 14.Sg3 Te8 15.Sf5 Lf8 16.c3 d5 17.Lg5 dxe4 18.dxe4 Dxd1 19.Taxd1 Tad8 20.Ld5 Tb8 21.Lxf6 gxf6 22.S3h4 Sd8 23.Se3 Se6 24.Shf5 Sf4 25.Sg4 Sxd5 26.exd5 Lg7 27.c4 Lc8 28.Sge3 b3 29.a5 Lf8 30.Ta1 Tb4 31.Tec1 Ld7 32.Tc3 Teb8 33.h3 h6 34.Ta3 Kh7 35.g4 h5 36.Sg3 hxg4 37.hxg4 Lh6 38.Se4 Kg6 39.Sxc5 Lc8 40.Sf5 Ld2 41.Se7+ Kg7 42.Tcxb3 Lxg4 43.Sc6 Txc4 44.Sxb8 Txc5 45.Tg3 Tc1+ 46.Kg2 f5 47.d6 Tc8 48.Sxa6 Lf4 49.Tgc3 Td8 50.Sc7 e4 51.a6 Lxd6 52.a7 Lf3+ 53.Txf3 exf3+ 54.Kxf3 Lxa3 55.bxa3 Td3+ 56.Kf4 Txa3 57.a8D Txa8 58.Sxa8 Kf6 59.Sb6 Ke6 60.Sc4 1-0

(82) Griwenka,Volker (1905) − Freitag,Roland (2267) [C06]
1.e4 e6 2.d4 d5 3.Sd2 Sf6 4.e5 Sfd7 5.Ld3 c5 6.c3 Sc6 7.Se2 cxd4 8.cxd4 Db6 9.Sf3 f6 10.exf6 Sxf6 11.0-0 Ld6 12.Sc3 0-0 13.Le3 a6 14.a3 Dc7 15.Tc1 Ld7 16.Dc2 h6 17.Dd2 Le8 18.h3 Sh5 19.Se2 De7 20.Sh2 g5 21.f4 gxf4 22.Sxf4 Sxf4 23.Lxf4 Lxf4 24.Txf4 Txf4 25.Dxf4 Dg7 26.Sf3 Lh5 27.Se5 Tf8 [(=)] ½-½

(83) Nonnenmacher,Thomas (2215) − Gollasch,Theo−Heinz (2129) [A36]
1.c4 g6 2.Sc3 Lg7 3.g3 c5 4.Lg2 Sc6 5.e3 d6 6.Sge2 Sf6 7.d4 cxd4 8.exd4 Lg4 9.h3 Lf5 10.0-0 0-0 11.Le3 Dc8 12.Kh2 Td8 13.Tc1 h5 14.Sd5 Dd7 15.Sxf6+ Lxf6 16.a3 Tac8 17.b4 Dc7 18.Sc3 Lg7 19.Sd5 Dd7 20.b5 Sa5 21.Da4 b6 22.c5 dxc5 23.dxc5 Le6 24.cxb6 Lxd5 25.Lxd5 Dxd5 26.Dxa5 Txc1 27.Txc1 axb6 28.Dxb6 h4 29.Dc5 hxg3+ [(=)]
30.fxg3 Da2+ 31.Tc2 Db1 32.b6 Td1 33.Tc1 Db2+ 34.Dc2 Txc1 35.Dxb2 Lxb2 36.Lxc1 Lxc1 37.b7 1-0

(84) Jacoby,Gisbert (2238) − Atri,Jamshid (2109) [C45]
1.e4 e5 2.Sf3 Sc6 3.d4 exd4 4.Sxd4 Sf6 5.Sxc6 bxc6 6.e5 De7 7.De2 Sd5 8.c4 La6 9.b3 0-0-0 10.Lb2 f6 11.De4 Sb6 12.c5 Lxf1 13.cxb6 La6 14.bxa7 Kb7 15.f4 fxe5 16.fxe5 Db4+ 17.Sd2 Dxe4+ 18.Sxe4 Lb4+ 19.Kf2 Thf8+ 20.Ke3 Kxa7 21.Tac1 Kb7 22.Thd1 Tfe8 23.Sc5+ Lxc5+ 24.Txc5 d6 25.Tcc1 Te6 26.Td2 Tde8 27.Ke4 c5 28.Kf5 h6 29.h4 g6+ 30.Kf4 Kb6 31.Tcc2 T8e7 32.a3 Tf7+ 33.Ke3 Lb7 34.b4 cxb4 35.axb4 dxe5 36.Tc5 Tf4 37.Lc3 Txh4 38.Td7 Lc6 39.Tf7 g5 40.g3 Te4+ 41.Kf2 h5 42.Tf5 h4 43.Tcxe5 h3 44.Kg1 g4 45.Txe6 Txe6 46.Ld4+ Kb7 47.Th5 Te2 48.Kf1 Td2 49.Lc3 Tc2 50.Le1 h2 0-1

(85) Putzbach,Gerd (2268) − Wolff,Stefan (1963) [B06]
1.e4 g6 2.d4 Lg7 3.Sc3 d6 4.Lc4 Sd7 5.Le3 e5 6.Sf3 Sgf6 7.dxe5 dxe5 8.h3 c6 9.Dd6 De7 10.Dxe7+ Kxe7 11.a4 h6 12.0-0-0 Se8 13.Td3 Sd6 14.Lb3 Sxe4 15.Sxe4 f5 16.Sh4 fxe4 17.Sxg6+ Ke8 18.Td2 Tf8 19.Sxf8 Sxf8 20.Td6 Ke7 21.Lc5 Sd7 22.Te6+ Kd8 23.Le7+ Kc7 24.Ld6+ Kb6 25.Te8 Sf6 26.Txe5 Ld7 27.Le7 Sg4 28.Lc5+ 1-0

(86) Knecht,Guntram, Dr. (2065) − Knops,Peter (2061) [A03]
1.f4 d5 2.Sf3 g6 3.g3 Lg7 4.Lg2 Sf6 5.0-0 0-0 6.d3 c5 7.De1 Sc6 8.Sa3 b6 9.c3 Dc7 10.e4 dxe4 11.dxe4 e5 12.b4 cxb4 13.cxb4 exf4 14.Lxf4 De7 15.Td1 Td8 16.Txd8+ Dxd8 17.Sg5 Lb7 18.e5 Sh5 19.Sxf7 Dd3 20.Sd6 Sxf4 21.gxf4 La6 22.b5 Dxa3 23.Lxc6 Td8 24.De4 Dc5+ 25.Kh1 Lc8 26.Dd5+ Dxd5+ 27.Lxd5+ Kf8 28.Tc1 Ld7 29.Tc7 Lh6 30.Sf7 1-0

(87) Menk,Rolf (2139) − Meyerhold,Sven (1944) [E62]
1.Sf3 Sf6 2.g3 g6 3.Lg2 Lg7 4.0-0 d6 5.d4 0-0 6.c4 c6 7.Sc3 Da5 8.Dc2 Lg4 9.Td1 Dh5 10.Se1 e5 11.d5 cxd5 12.cxd5 Sa6 13.f3 Lh3 14.e4 Lxg2 15.Dxg2 Se8 16.Le3 f5 17.g4 Dh4 18.g5 Kh8 19.Lf2 Dh5 20.h4 Tf7 21.Sd3 Lf8 22.Te1 h6 23.f4 Lg7 24.fxe5 dxe5 25.exf5 Txf5 26.Se4 Df3 27.Dxf3 Txf3 28.Tad1 Td8 29.gxh6 Lxh6 30.Sxe5 Tf5 31.Sxg6+ Kh7 32.Se7 Tf7 33.d6 Sf6 34.Sg5+ Lxg5 35.hxg5 Sg4 36.g6+ 1-0

(88) Koch,Sören (1970) − Kuhn,Gerd (2232) [B01]
1.e4 d5 2.exd5 Sf6 3.Lb5+ Sbd7 4.c4 a6 5.La4 b5 6.cxb5 Sxd5 7.Sc3 S5b6 8.Lc2 axb5 9.Sxb5 La6 10.Sc3 c5 11.Sf3 e5 12.d3 Le7 13.0-0 0-0 14.Te1 f6 15.Lb3+ Kh8 16.De2 Sb8 17.Lc4 Lb7 18.b3 Sc6 19.Lb2 Sd4 20.Sxd4 cxd4 21.Sb5 Sxc4 22.bxc4 Lb4 23.Ted1 Ta4 24.f4 Te8 25.fxe5 fxe5 26.Tf1 Kg8 27.Tf5 De7 28.Lc1 Ta6 29.Lg5 Dc5 30.Lf4 Tg6 31.Lg3 La8 32.Taf1 De7 33.Df2 1-0

(89) Staak,Riccardo (2168) − Haack,Michael (1592) [C22]
1.e4 e5 2.d4 exd4 3.Dxd4 Sc6 4.De3 d6 5.Sc3 Sf6 6.Ld2 Le7 7.0-0-0 Le6 8.Dg3 g6 9.f4 Dd7 10.Sf3 0-0-0 11.Lb5 De8 12.e5 Sh5 13.Df2 Kb8 14.The1 d5 15.Sd4 Ld7 16.Le3 Lb4 17.Sxc6+ Lxc6 18.Lxa7+ Kc8 19.Lxc6 Dxc6 20.Ld4 Sg7 21.e6 Sxe6 22.Lxh8 Txh8 23.Sxd5 Lxe1 24.Se7+ Kb8 25.Sxc6+ bxc6 26.Dxe1 c5 27.Td2 Tf8 28.De5 Kc8 29.Td3 Td8 30.Ta3 Kd7 31.g4 Sd4 32.Dd5+ Ke7 33.Dxc5+ 1-0

(90) Homm,Marc−Michael (2018) − Becker,Mario (2143) [E36]
1.d4 e6 2.c4 Sf6 3.Sc3 Lb4 4.Dc2 d5 5.a3 Le7 6.e3 0-0 7.Sf3 c5 8.Ld3 Sc6 9.cxd5 exd5 10.dxc5 Lxc5 11.b4 Lb6 12.0-0 Te8 13.Lb2 Lg4 14.b5 Sa5 15.Sg5 h6 16.Sf3 Tc8 17.Sd4 Lxd4 18.exd4 Dd6 19.Tfe1 Ld7 20.a4 Sg4 21.g3 Sc4 22.Lxc4 Txe1+ 23.Txe1 Txc4 24.Db3 Txd4 25.f3 Tb4 26.Dc2 Dc5+
0-1

(91) Jöhnk,Christian (2061) − van Riesen,Klaus (2118) [A46]
1.d4 Sf6 2.Sf3 c5 3.e3 b6 4.c3 Lb7 5.Sbd2 g6 6.Ld3 Lg7 7.0-0 0-0 8.De2 d6 9.e4 cxd4 10.cxd4 e6 11.Td1 Sc6 12.a3 Tc8 13.e5 Se8 14.Sc4 d5 15.Se3 Sa5 16.Sg4 Sb3 17.Lg5 Sxd4 18.De3 Sxf3+ 19.gxf3 Dd7 20.Lf6 Lxf6 21.exf6 Dd8 22.Dg5 d4 23.Le4 Lxe4 24.fxe4 Tc5 25.Sh6+ Kh8 26.e5 d3 27.Td2 Dd4 28.Sg4 h5 29.Te1 hxg4 30.Te3 Tc1+ 31.Kg2 Dd5+ 32.Kg3 Tg1+ 33.Kf4 Dc4+ 34.Te4 Dc1 35.Ke3 Te1+ 36.Kxd3 Db1+ 0-1

(92) Frank,Detlev (1842) − Dörge,Olaf (1986) [A00]
1.a3 g6 2.b4 Lg7 3.d4 d5 4.Lb2 Sd7 5.Sf3 c5 6.e3 cxd4 7.Sxd4 Sgf6 8.Sc3 0-0 9.Ld3 a5 10.0-0 Se5 11.Dd2 Sxd3 12.cxd3 Ld7 13.f4 axb4 14.axb4 Db6 15.Sce2 Lg4 16.Sg3 Ld7 17.Kh1 e6 18.Sf3 Sg4 19.Ld4 Lxd4 20.Sxd4 Tfc8 21.h3 Sf6 22.Db2 Txa1 23.Txa1 Se8 24.e4 dxe4 25.Sxe4 Dc7 26.Tf1 Lc6 27.Sg3 Ld5 28.Sge2 Dd6 29.h4 Sg7 30.Sf3 Sf5 31.h5 gxh5 32.Df6 De7 33.Db2 Se3 34.Tc1 Ta8 35.De5 Sf5 36.Sed4 Sxd4 37.Sxd4 Dh4+ 38.Kg1 Dg3 39.Dg5+ Dxg5 40.fxg5 Kg7 41.g3 Ta2 42.Tc5 Kg6 43.Sc2 Tb2 44.Se3 Lc6 45.Sc2 Tb3 46.Sd4 Txd3 47.Sxc6 bxc6 48.Txc6 Txg3+ 49.Kf2 Tb3 50.Tb6 Kxg5 51.Tb8 Kf4 52.b5 Tb2+ 53.Kg1 e5 54.b6 f5 55.b7 e4 56.Kf1 Kf3 57.Ke1 e3 58.Kd1 e2+ 0-1

(93) Wegemund,Hubert (1835) − Hochreiner,Jürgen (1851) ½-½

(94) Hawranke,Dietrich (2029) − Rakhmanov,Vsevolod (1813) [B33]
1.e4 c5 2.Sf3 Sc6 3.d4 cxd4 4.Sxd4 Sf6 5.Sc3 e5 6.Sdb5 d6 7.Lg5 a6 8.Lxf6 gxf6 9.Sa3 b5 10.Sd5 Lg7 11.c3 Se7 12.Sc2 f5 13.exf5 Lxf5 14.Sce3 Le4 15.a4 Tb8 16.axb5 axb5 17.Sxe7 Dxe7 18.Dg4 Lg6 19.Lxb5+ Kf8 20.0-0 h5 21.De2 Lh6 22.Sd5 Db7 23.c4 f5 24.Ta6 Td8 25.Tfa1 Th7 26.Lc6 Dg7 27.Ta8 Lg5 28.Txd8+ Lxd8 29.Ta8 Dh6 30.Txd8+ Kg7 31.Td7+ Kf8 32.Td8+ Kg7 33.Txd6 Dc1+ 34.Df1 Dxb2 35.Se7 Th6 36.Sxg6 Txg6 37.Txg6+ Kxg6 38.h4 Dd4 39.De2 e4 40.Le8+ Kf6 41.Lxh5 f4 42.Dd1 Db6 43.Dd5 Db1+ 44.Kh2 Dc2 45.Dg5+ Ke6 46.Lg4+ 1-0

(95) Cording,Harm (2241) − Oelrichs,Manfred (1748) [D85]
1.d4 Sf6 2.c4 g6 3.Sc3 d5 4.cxd5 Sxd5 5.e4 Sxc3 6.bxc3 Lg7 7.Le3 0-0 8.Dd2 Sd7 9.Sf3 b6 10.Lh6 Lb7 11.Ld3 Sf6 12.Lxg7 Kxg7 13.e5 Se4 14.Lxe4 Lxe4 15.De3 Dd5 16.Sd2 Lf5 17.0-0 Tac8 18.c4 Db7 19.Sb3 a5 20.d5 c5 21.a4 h5 22.Sd2 f6 23.Tfe1 e6 24.d6 fxe5 25.Dxe5+ Kh7 26.Sf3 Dd7 27.Tad1 Tce8 28.Db2 Dxa4 29.Dxb6 Lc2 30.Dc7+ Kh6 31.Ta1 Dxc4 32.Txa5 Dg4 33.h3 Db4 34.Te3 Tc8 35.De7 Dxa5 36.Dg5+ Kg7 37.De5+ Kh6 38.Dg5+ Kg7 39.De5+ Kh6 ½-½

(96) Ehrlich,Sven (1793) − Gehrke,Rolf (2061) [A35]
1.Sf3 c5 2.c4 g6 3.d4 Lg7 4.Sc3 cxd4 5.Sxd4 Sc6 6.e3 Sf6 7.b3 0-0 8.Lb2 d5 9.cxd5 Sxd5 10.Sxc6 bxc6 11.Dd2 Da5 12.Tc1 Td8 13.Dc2 Sb4 14.Db1 Sxa2 15.Da1 Le6 16.Lc4 Lxc4 17.bxc4 Tab8 18.0-0 Txb2 19.Dxb2 Sxc1
0-1

(97) Schmidt,Roland (1877) − Lorenz,Jens (1820) [C45]
1.e4 e5 2.Sf3 Sc6 3.d4 exd4 4.Sxd4 Lc5 5.Le3 Sxd4 6.Lxd4 Lxd4 7.Dxd4 Df6 8.Dxf6 Sxf6 9.Sc3 0-0 10.0-0-0 d6 11.Lc4 Le6 12.Lxe6 fxe6 13.f3 Tf7 14.Td2 e5 15.Sd5 Sxd5 16.Txd5 ½-½

(98) Linke,Harry (1749) − Kuehn,Daniel (1872) [C54]
1.e4 e5 2.Sf3 Sc6 3.Lc4 Lc5 4.c3 Sf6 5.d4 exd4 6.cxd4 Lb4+ 7.Ld2 Sxe4 8.Lxb4 Sxb4 9.Lxf7+ Kxf7 10.Db3+ d5 11.Dxb4 Te8 12.Se5+ Kg8 13.0-0 Dg5 14.Db3 c6 15.De3 Df6 16.f3 Sd6 17.f4 Lf5 18.Sd2 Dh6 19.h3 Le4 20.g4 Te7 21.Kh2 Tae8 22.Tae1 Df6 23.Db3 Kh8 24.De3 g6 25.Tf2 Lc2 26.Tef1 Se4 27.Sxe4 Lxe4 28.Da3 a6 29.b4 Tg7 30.De3 h5 31.g5 Dd6 32.f5 Lxf5 33.Txf5 gxf5 34.Txf5 Kg8 35.a3 Tf8 36.Df4 De7 37.Tf6 De8 [(=)] ½-½

(99) Schiller,Thomas (1868) − Iwanow,Thomas (1745) [B40]
1.e4 e6 2.Sf3 c5 3.b4 cxb4 4.d4 d5 5.e5 a6 6.Ld3 Sc6 7.0-0 h6 8.a3 Ld7 9.Te1 Tc8 10.Ld2 Db6 11.axb4 Sxb4 12.Lxb4 Lxb4 13.Te3 Se7 14.g4 Sc6 15.c3 Le7 16.Sbd2 Sa5 17.Tb1 Dc7 18.Lc2 b5 19.Ld3 Sc4 20.Sxc4 bxc4 21.Lc2 Tb8 22.h4 Txb1 23.Lxb1 a5 24.Lc2 Db6 25.Te2 Db5 26.g5 hxg5 27.hxg5 g6 28.Sh2 Lxg5 29.Sg4 Th5 30.f4 Le7 31.Sf6+ Lxf6 32.exf6 a4 33.f5 gxf5 34.Txe6+ Lxe6 35.Lxa4 Kf8 36.Lxb5 [unklare Notation] 1-0

(100) Himmelstaub,Werner (1672) − Hasenbank,Dirk (2067) [B06]
1.e4 g6 2.d4 d5 3.Sf3 c6 4.e5 Lg4 5.Le2 e6 6.h3 Lxf3 7.Lxf3 h5 8.h4 Le7 9.g3 Sd7 10.Ld2 Db6 11.Lc3 Sh6 12.0-0 Sf5 13.Dd3 c5 14.dxc5 Lxc5 15.Kg2 d4 16.b4 Le7 17.Le1 Sxe5 18.Db3 Sxf3 19.Dxf3 Tc8 20.c3 0-0 21.a4 Tfd8 22.Ld2 Lxh4 23.a5 Dc7 24.cxd4 Sxd4 25.Df4 Dxf4 26.Lxf4 Lf6 27.Ta2 Tc2 28.Ta3 Sf5 29.Tb3 Tb2 30.Txb2 Lxb2 31.Sd2 Lc3 32.Se4 Lxb4 33.Tb1 Le7 34.Txb7 Td5 35.Txa7 g5 36.Lc7 Sd4 37.Ta8+ Kg7 38.a6 Sb5 39.Lb6 f5 40.Sc3 Sxc3 41.a7 Se4 42.Tb8 Kf6 43.a8D f4 44.Tc8 fxg3 45.Tc2 g4 46.Da4 [unklare Notation] 1-0

(101) Stier,Uwe (1878) − Schierholz,Günter (1855) [A02]
1.f4 Sf6 2.e3 e6 3.Sf3 b6 4.Le2 Lb7 5.0-0 c5 6.d3 Le7 7.e4 d5 8.e5 Sfd7 9.c3 Sc6 10.Le3 0-0 11.d4 Tc8 12.Sbd2 c4 13.b3 cxb3 14.axb3 a5 15.Ld3 f5 16.Sg5 Lxg5 17.fxg5 De8 18.h4 g6 19.Tf2 Sdb8 20.De2 Tc7 21.Sf1 Tcf7 22.Lf4 Dc8 23.Sg3 La6 24.Lxa6 Dxa6 25.Dxa6 Sxa6 26.Se2 Sc7 27.Ld2 Ta8 28.Sf4 Te7 29.h5 Kg7 30.Tf3 Tee8 31.Th3 Th8 32.h6+ Kf7 33.Tf3 b5 34.Se2 Ke7 35.Tff1 Ta6 36.Ta2 Tha8 37.Tfa1 T8a7 38.Kf2 Sa8 39.Ke3 Sb6 40.Sc1 Ta8 41.Sd3 T6a7 42.Sc5 a4 43.Lc1 axb3 44.Txa7+ Txa7 45.Txa7+ Sxa7 46.Sxb3 Sc4+ 47.Ke2 Sc6 48.Sc5 b4 49.Kd3 bxc3 50.Kxc3 Sb8 51.Sd3 Sd7 52.Sf4 Kf7 53.Sd3 Sb8 54.Sc5 Ke7 55.Sd3 Sa6 56.Sf4 Kf7 57.Sd3 Sc7 58.Kb4 Sa6+ 59.Kb5 Sb8 60.Sc5 Ke7 61.Sd3 Sd7 62.Lf4 Sa3+ 63.Kb4 Sc4 64.Lc1 Sf8 65.Lf4 Kd7 66.Kc5 Kc7 67.Lc1 Sa5 68.Kb5 Sc4 69.Kb4
½-½

(102) Law,Robert (1823) − Pastorino,Peter (1709) [C68]
1.e4 e5 2.Sf3 Sc6 3.Lb5 a6 4.Lxc6 dxc6 5.0-0 Ld6 6.h3 Ld7 7.d4 exd4 8.Dxd4 f6 9.e5 fxe5 10.Sxe5 Df6 11.Te1 Se7 12.De3 Dxe5 13.Dxe5 Lxe5 14.Txe5 Kf7 15.Sc3 Sg6 16.Te2 The8 17.Le3 b5 18.Tae1 Le6 19.Td1 Se7 20.Lc5 [(=)] ½-½

(103) Ristic,Sreten (1942) − Stubbe,Werner (1667) [B83]
1.e4 c5 2.Sc3 Sc6 3.Sf3 e6 4.d4 cxd4 5.Sxd4 d6 6.Le3 Sf6 7.Le2 Le7 8.g4 0-0 9.g5 Se8 10.Tg1 Sxd4 11.Dxd4 e5 12.Dd2 Sc7 13.0-0-0 Le6 14.Kb1 Dd7 15.f4 f6 16.f5 Lf7 17.gxf6 Lxf6 18.Lg5 Lxg5 19.Dxg5 Se8 20.Lb5 Dd8 21.Lxe8 Dxg5 22.Lxf7+ 1-0

(104) Marx,Alexander, Dr. (1614) − Lehmkuhl,Stefan (2024) [A57]
1.d4 c5 2.d5 Sf6 3.c4 b5 4.cxb5 a6 5.b6 d6 6.Sc3 g6 7.e4 Lg7 8.Sf3 0-0 9.Sd2 Sbd7 10.Ld3 Sxb6 11.0-0 Ld7 12.Dc2 Sg4 13.h3 Se5 14.Le2 Le8 15.f4 Sed7 16.Sf3 Dc7 17.Le3 Sf6 18.Tad1 Ld7 19.e5 Sh5 20.e6 fxe6 21.Sg5 Sg3 22.Lf3 Sxf1 23.Kxf1 Dc8 24.dxe6 Lc6 25.Lg4 Sc4 26.Lc1 Se5 27.Le2 Lh6 28.Kg1 Lxg5 29.fxe5 Lxc1 30.Txc1 Dxe6 31.exd6 exd6 32.Lg4 De3+ 33.Kh1 Tf2 34.Db3+ Kg7 35.Tg1 h5 36.Db6 hxg4 37.Dxc6 Taf8 38.Sd1 Dg3 39.Sxf2 Txf2 40.Dd7+ Kh6 41.Dc8 Tf7 42.Dh8+ Th7 43.Df8+ Kh5 44.Dg8 Te7 45.Dh8+ Kg5 46.Dd8 De5 47.Dc8 Te6 48.Dxa6 Dxb2 49.Dc4 De2 50.Dc1+ De3 51.Dd1 De2 52.Dd5+ Kh6 53.h4 De5 54.Dd2+ Kh5 55.a4 Df6 56.g3 Te4 57.a5 Tb4 58.Dd5+ Kh6 59.Ta1 0-1

(105) Biermann,Helge (1808) − Zimmermann,Manfred (1651) [A21]
1.c4 e5 2.Sc3 Lb4 3.g3 Lxc3 4.bxc3 d6 5.Lg2 Sc6 6.d4 Ld7 7.f4 exd4 8.cxd4 b6 9.Sh3 Sge7 10.0-0 f5 11.Lb2 1-0

(106) Schoppe,Gottfried (1467) − Dangelowski,Peter (1798) [D43]
1.d4 d5 2.c4 e6 3.Sc3 c6 4.Sf3 Sf6 5.Lg5 Le7 6.e3 Sbd7 7.c5 0-0 8.Ld3 h6 9.Lh4 Sh5 10.Lxe7 Dxe7 11.0-0 Shf6 12.b4 e5 13.Lf5 e4 14.Sd2 g6 15.Lxd7 Lxd7 16.h3 Sh5 17.Se2 Dg5 18.Kh2 Tae8 19.Tg1 Kh7 20.g4 Sg7 21.Sf4 Se6 22.Kg3 Df6 23.h4 Sxf4 24.exf4 Dxd4 25.a3 Dd3+ 26.Kh2 h5 27.Tg3 Dd4 28.De1 Lxg4 29.Sb3 Df6 30.Txg4 hxg4 31.Kg3 Kg7 32.De3 Th8 33.Th1 Df5 34.Sd4 Dd7 35.Dc3 f6 36.Sc2 Kf7 37.Dd4 Th5 38.Se3 g5 39.f5 gxh4+ 40.Kxg4 Tg5+ 41.Kh3 Teg8 42.a4 Txf5 43.Sxf5 Dxf5+ 44.Kh2 Df4+ 0-1

(107) Dräger,Klaus (1932) − Sagitow,Kamil (1415) [C21]
1.e4 e5 2.d4 exd4 3.c3 Sf6 4.e5 Sd5 5.cxd4 d6 6.Lc4 Le6 7.Db3 Sb6 8.Lxe6 fxe6 9.Dxe6+ De7 10.Dxe7+ Lxe7 11.e6 d5 12.Sh3 h6 13.f4 Sc6 14.Le3 Lf6 15.f5 Sxd4 16.Lxd4 Lxd4 17.Sc3 Lxc3+ 18.bxc3 Sc4 19.Ke2 Ke7 20.Sf4 Thd8 21.Tad1 c6 22.Thf1 Kf6 23.h4 Tg8 24.h5 Se5 25.Sd3 b6 26.Sxe5 Kxe5 27.Kd3 Tge8 28.Tde1+ Kf6 29.Te3 a6 30.Tg3 Te7 31.Kd4 c5+ 32.Kxd5 Td8+ 33.Ke4 Tee8 34.Tg6+ Ke7 35.Txg7+ Kd6 36.Td1+ Kc6 37.Txd8 Txd8 38.e7 Te8 39.f6 Kd6 40.Tf7
1-0

(108) Hotze,Kurt (1642) − Grothkopp,Dietrich (1737) [E81]
1.c4 Sf6 2.Sc3 g6 3.d4 Lg7 4.e4 d6 5.f3 0-0 6.Le3 a6 7.Dd2 Ld7 8.Ld3 c6 9.a4 e5 10.d5 c5 11.Sge2 Sh5 12.0-0 f5 13.f4 De7 14.exf5 Lxf5 15.Lxf5 gxf5 16.fxe5 Lxe5 17.Lg5 De8 18.Tae1 Sd7 19.Lh6 Tf6 20.Lg5 Tf8 21.Sf4 Sxf4 22.Lxf4 Df7 23.Tf3 Kh8 24.Se4 Dg6 25.Tg3 Lxf4 26.Dxf4 fxe4 27.De3 Df6 28.Kh1 Df1+ 29.Txf1 Txf1+ 30.Dg1 Txg1+ 31.Kxg1 b5 32.cxb5 axb5 33.axb5 Tb8 34.Tb3 Sb6 35.Kf2 Sxd5 36.g3 Kg7 37.h4 Kf6 38.g4 Ke5 39.g5 c4 0-1

(109) Cassens,Erhard Otto (1726) − Huljus,Reinhard, Dr. (1627) [A02]
1.f4 Sf6 2.Sf3 g6 3.c3 Lg7 4.Dc2 c5 5.d3 0-0 6.e4 d6 7.h3 Sh5 8.Df2 Sc6 9.g4 Sf6 10.Le3 b6 11.Le2 Lb7 12.Sbd2 a5 13.g5 Sd7 14.h4 Te8 15.h5 e6 16.hxg6 fxg6 17.0-0-0 b5 18.Dh2 Sf8 19.e5 Dc7 20.Se4 dxe5 21.Lxc5 Se7 22.Ld6 Db6 23.Lc5 Dc7 24.Lxe7 Dxe7 25.fxe5 Lxe4 26.dxe4 Dc5 27.Td4 b4 28.c4 a4 29.Thd1 Db6 30.Df4 Ta7 31.Dd2 Taa8 32.Td6 Dc5 33.Dd4 Da5 34.c5 Tac8 35.c6 Tc7 36.Lc4 Tce7 37.Kb1 Kh8 38.Td8 Kg8 39.Txe8 Txe8 40.Dd6 Db6 41.Td4 b3 42.axb3 axb3 43.c7 Da5 44.Lxb3 Db5 45.Lc4 Da5 46.Lxe6+ Kh8 47.c8D Txc8 48.Lxc8 Db5 49.La6 De8 50.Tc4 Df7 51.Dd3 h5 52.Lc8 Df4 53.e6 Dg4 54.e7 1-0

(110) Retzlaff,Wolfgang (1719) − Gebel,Ralph (1622) [A22]
1.c4 e5 2.Sc3 Sf6 3.g3 c5 4.Lg2 Sc6 5.e3 d6 6.a3 a5 7.Sge2 Le7 8.0-0 0-0 9.f4 Tb8 10.h3 Le6 11.d3 Dc8 12.g4 Se8 13.f5 Ld7 14.e4 Lh4 15.a4 Dd8 16.Kh2 Sd4 17.Sg1 Sc7 18.Ld2 g6 19.Sce2 Sa6 20.Sxd4 cxd4 21.Sf3 Lf6 22.g5 Lh8 23.f6 Sc5 24.b4 Sxd3 25.Db3 Sxb4 26.Lxb4 axb4 27.Dxb4 Dc7 28.Sd2 Ta8 29.Ta3 Ta7 30.Tc1 Tfa8 31.Tca1 Le6 32.Lf1 Da5 33.Dxa5 Txa5 34.Tb1 Lc8 35.Tb4 Tb8 36.Tab3 Tba8 37.Ta3 Kf8 38.Le2 Ke8 39.Kg3 Kd8 40.Sb3 T5a7 41.a5 Kc7 42.Tb6 Txa5 ½-½

(111) Büchel,Helmut (1709) − Rose,Norman (1477) [B01]
1.e4 d5 2.exd5 Sf6 3.Sc3 Sxd5 4.d4 e6 5.Sf3 Sd7 6.Ld3 Le7 7.De2 0-0 8.Se4 b6 9.c4 Lb4+ 10.Kf1 S5f6 11.Seg5 Lb7 12.Se5 Le7 13.Lf4 Sxe5 14.dxe5 Sd7 15.Lxh7+ Kh8 16.Dh5 Lxg5 17.Lxg5 Sf6 18.exf6 1-0

(112) Ahrens,Andre (1623) − Su,Bertram (1700) [B22]
1.e4 c5 2.c3 d5 3.exd5 Dxd5 4.Sf3 Sf6 5.d4 Sc6 6.Le2 cxd4 7.cxd4 e6 8.0-0 Le7 9.Sc3 Dd6 10.Sb5 Dd8 11.Lf4 Sd5 12.Lg3 a6 13.Sc3 0-0 14.Tc1 Ld7 15.Sxd5 exd5 16.Db3 Lg4 17.Tfd1 Lxf3 18.Lxf3 Lf6 19.Dxb7 Sxd4 20.Lg4 Te8 21.Kf1 h6 22.Lc7 De7 23.Te1 Se6 24.Db6 Dd7 25.Tc6 Tac8 26.Tec1 Ta8 27.a4 De7 28.Te1 Ld4 29.Texe6 fxe6 30.Dxd4 Dd7 31.Tc3 Te7 32.Le5 Tc8 33.Txc8+ Dxc8 34.Dc3 De8 35.b3 Dg6 36.Lh3 Db1+ 37.Ke2 De4+ 38.Kd2 Dh4 39.Lg3 Df6 40.Dxf6 gxf6 41.Ld6 Tb7 42.b4 Kf7 43.Kc3 Tb6 44.Lc5 Tc6 45.Kd4 Tc8 46.b5 axb5 47.axb5 Td8 48.Lg4 f5 49.Le2 Kf6 50.f4 Ta8 51.b6 Ta4+ 52.Kc3 Ta1 53.b7 Tb1 54.La6 e5 55.fxe5+ Kxe5 56.La7 Txb7 57.Lxb7 h5 58.Kd3 h4 59.Lb8+ 1-0

(113) Juers,Juergen (1684) − Stoephasius,Christian (1263) [A07]
1.Sf3 d5 2.g3 Sf6 3.Lg2 Sbd7 4.d4 e6 5.b3 b6 6.Lb2 Lb7 7.0-0 Ld6 8.Sbd2 c5 9.e3 Tc8 10.Se5 Le7 11.c4 Sb8 12.Tc1 Sc6 13.a3 Tc7 14.Tc2 dxc4 15.Sxc6 Lxc6 16.Lxc6+ Txc6 17.Df3 Td6 18.Sxc4 Td7 19.Se5 Tc7 20.dxc5 bxc5 21.Tfc1 0-0 22.Sc6 1-0

(114) Aleanakian,Gabriel (1516) − Holzweissig,Hans−Joachim (1881) [A04]
1.Sf3 b6 2.g3 Lb7 3.Lg2 f5 4.0-0 Sf6 5.c4 e6 6.d4 Le7 7.Sc3 0-0 8.Lf4 Se4 9.Sb5 d6 10.Db3 a6 11.Sc3 Sxc3 12.bxc3 Sd7 13.Tfe1 Tb8 14.Tad1 Kh8 15.Dc2 g5 16.Lc1 g4 17.Sd2 Lxg2 18.Kxg2 Sf6 19.e4 Sh5 20.exf5 exf5 21.Te6 Sg7 22.Te2 Lg5 23.f4 Lf6 24.Sf1 Dd7 25.Se3 c6 26.c5 bxc5 27.dxc5 d5 28.Sc4 Tbe8 29.Txe8 Txe8 30.Sd6 Tf8 31.Da4 De6 32.Dxa6 Lxc3 33.Ld2 Lxd2 34.Txd2 De3 35.Tc2 Df3+ 0-1

(115) Möller,Peter (1484) − Hadlich,Winfried (1988) [B21]
1.e4 c5 2.f4 d6 3.Sf3 Sc6 4.Lc4 e6 5.0-0 Sf6 6.Sc3 Sa5 7.Lb5+ Ld7 8.Le2 Le7 9.d3 a6 10.a3 Sc6 11.Ld2 b5 12.e5 Sg8 13.exd6 Lxd6 14.Se4 Le7 15.Lc3 Sf6 16.De1 Sxe4 17.dxe4 Lf6 18.e5 Le7 19.Td1 Dc7 20.Ld3 b4 21.axb4 Sxb4 22.Lxb4 cxb4 23.b3 Lc6 24.De2 Db6+ 25.Kh1 a5 26.Le4 0-0 27.Lxc6 Dxc6 28.Sd4 Db6 29.Td2 Tad8 30.Tfd1 Td5 31.Sf3 Tfd8 32.Se1 h6 33.Sf3 Dc5 34.Txd5 Txd5 35.Txd5 Dxd5 36.Se1 Dd4 37.Sd3 Lc5 38.Sxc5 Da1+ 0-1

(116) Metzner,Arne (1560) − Kaland,Joachim (1624) [C15]
1.e4 e6 2.d4 d5 3.Sc3 Lb4 4.exd5 Lxc3+ 5.bxc3 exd5 6.h3 Sf6 7.Ld3 0-0 8.Se2 Te8 9.0-0 Le6 10.Lf4 Sbd7 11.Sg3 h6 12.Df3 c5 13.Lf5 Lxf5 14.Sxf5 Se4 15.dxc5 Sdxc5 16.Tad1 Da5 17.Txd5 Dxa2 18.Sxh6+ gxh6 19.Dg4+ Kf8 20.Lxh6+ Ke7 21.Tfd1 Sf6 22.Te5+ Se6 23.Db4# 1-0

(117) Besch,Fabian (1418) − Mungard,Jens−Uwe (1459) [A09]
1.Sf3 d5 2.c4 d4 3.d3 c5 4.g3 Sc6 5.Lg2 e5 6.0-0 Sf6 7.Ld2 Le7 8.a3 0-0 9.b4 cxb4 10.Lxb4 Lxb4 11.axb4 Dc7 12.b5 Se7 13.Db3 Sg6 14.b6 Dc5 15.bxa7 Txa7 16.Txa7 Dxa7 17.Da3 Dxa3 18.Sxa3 Sd7 19.Tb1 Sc5 20.Tb5 Sd7 21.c5 Sb8 22.Sc4 Sc6 23.Sd6 Sce7 24.Sd2 Sf5 25.Sxc8 Txc8 26.Lxb7 Tc7 27.Sc4 Sfe7 28.c6 Sxc6 29.Lxc6 Txc6 30.Tb8+ Sf8 31.Sxe5 Td6 32.Sf3 f6 33.Tb7 h6 34.Tb3 Se6 35.Kf1 Tc6 36.Tb4 Td6 37.Ke1 Kh7 38.Kd2 g5 39.e3 dxe3+ 40.fxe3 Sc5 41.Sd4 Kg6 42.Tc4 Sd7 43.Tc6 Td5 44.Sf3 Sc5 45.d4 Se4+ 46.Kd3 Sf2+ 47.Ke2 Sh3 48.e4 Td8 49.d5 Te8 50.Ke3 g4 51.Sd4 Sg5 52.Se6 Sf3 53.Sf4+ Kf7 54.Tc7+ Te7 55.Txe7+ Kxe7 56.h3 Se5 57.hxg4 Sxg4+ 58.Kd4 Kd6 59.Sh5 Ke7 60.Kc5 Kd7 61.d6 Ke6 62.Kc6 Se5+ 63.Kc7 Sf7 64.d7 Ke5 65.Sf4 Kxe4 66.Sg6 Kf3 67.Sh8 Sg5 68.Kd6 Se4+ 69.Kc6 1-0

(118) Laber,Witalij (1534) − Koch,Peter−Martin (1200) [C26]
1.e4 e5 2.Sc3 Sf6 3.Lc4 Lc5 4.d3 Ld4 5.Sf3 Lxc3+ 6.bxc3 d6 7.Lg5 h6 8.Le3 0-0 9.h3 Te8 10.0-0 d5 11.exd5 Sxd5 12.Ld2 c6 13.Te1 Sd7 14.Dc1 b5 15.Lb3 Lb7 16.c4 S5b6 17.La5 c5 18.De3 a6 19.cxb5 axb5 20.Lxb6 Lxf3 1-0

(119) Sengbusch,Gerhard (1310) − Schwirz,Horst (1529) [C47]
1.e4 e5 2.Sc3 Sc6 3.Sf3 Sf6 4.h3 Lb4 5.d3 d5 6.Ld2 0-0 7.a3 Lxc3 8.Lxc3 Te8 9.De2 dxe4 10.dxe4 Sd4 11.Dd3 c5 12.Le2 c4 13.Dd1 Sxf3+ 14.Lxf3 Dc7 15.0-0 b5 16.De2 Lb7 17.Tfe1 Tad8 18.Tad1 Sd7 19.De3 Sc5 20.Txd8 Txd8 21.Tb1 a6 22.Te1 Se6 23.Lg4 Sd4 24.Lxd4 exd4 25.De2 De5 26.Dd2 d3 27.cxd3 Txd3 28.Dc1 h6 29.Lf3 Dg5 30.Dxg5 hxg5 31.Lg4 Td2 32.Te2 Txe2 33.Lxe2 Lxe4 34.f3 Lc2 35.Kf2 f5 36.Ke3 Kf7 37.Kd4 Ke6 38.Kc3 Lb3 39.Kd4 Kd6 40.g3 a5 41.f4 gxf4 42.gxf4 Lc2 43.Lf3 Ld3 44.h4 b4 45.axb4 axb4 46.Ld5 c3 47.bxc3 bxc3 48.Kxd3 Kxd5 49.h5 c2 50.Kxc2 Ke4 51.Kd2 Kxf4 52.Ke2 Kg5 53.Kf3 Kxh5 54.Kf4 g6 0-1

(120) Kloppenburg,Reimer (1233) − Hofschroer,Joachim (1511) [A56]
1.d4 Sf6 2.c4 c5 3.dxc5 e6 4.e3 Sc6 5.Sf3 Lxc5 6.a3 a5 7.Le2 0-0 8.0-0 d5 9.cxd5 exd5 10.Dc2 La7 11.Td1 Db6 12.Ld2 Te8 13.Sc3 Le6 14.Sa4 Dd8 15.b4 Tc8 16.Db2 Ld7 17.bxa5 Sxa5 18.Sc3 Lc6 19.Sd4 Lxd4 20.exd4 Se4 21.Sxe4 Txe4 22.Lf3 Sc4 23.Dc3 Sxd2 24.Dxd2 [(=)]
24...Te6 25.Lg4 Df6 26.Lxe6 fxe6 27.Te1 Te8 28.Te5 Tf8 29.Tae1 Ld7 30.Ta1 b5 31.Tae1 Tc8 32.T1e3 Df4 33.Tc3 Dxd2 34.Txc8+ Lxc8 35.h3 Dxd4 36.Te1 Dc3 37.Tb1 La6 0-1

4.Runde 01.09.2006

(121) Putzbach,Gerd (2268) − Bokelbrink,Uwe (2281) [B20]
1.e4 c5 2.g3 Sc6 3.Lg2 g6 4.d3 Lg7 5.c3 d6 6.Se2 e5 7.Le3 Sf6 8.h3 0-0 9.Sd2 h6 10.d4 De7 11.d5 Sb8 12.b4 cxb4 13.cxb4 Ld7 14.a4 Tc8 15.0-0 Sh5 16.Tc1 Txc1 17.Sxc1 De8 18.b5 Dc8 19.Kh2 a6 20.Db3 axb5 21.axb5 Ta5 22.Db4 Txb5 23.Dxd6 Dd8 24.Da3 Ta5 25.Db3 Lb5 26.Sc4 Lxc4 27.Dxc4 Sd7 28.Sb3 Ta8 29.Tc1 Shf6 30.Dc7 Dxc7 31.Txc7 b6 32.Lf1 Ta3 33.Sd2 Lf8 34.Sc4 Ta1 35.Ld3 Lc5 36.d6 Ta2 37.Lxc5 Sxc5 38.Sxe5 Txf2+ 39.Kg1 Td2 40.Lc4 Txd6 41.Lxf7+ Kg7 42.Le6+ Kf8 43.Sxg6+ Ke8 44.Te7+ Kd8 45.Lf5 Sfxe4 46.Txe4 Sxe4 47.Lxe4 b5 48.Sf4 Kc7 49.Kf2 Kb6 50.Sd3 Ka5 51.Ke3 b4 52.Sb2 Kb5 53.Lc2 Tf6 54.Kd2 Td6+ 55.Ld3+ Kc5 56.g4 Tf6 57.Ke3 b3 58.h4 Kb4 59.g5 hxg5 60.hxg5 Te6+ 61.Le4 Ka3 62.Sc4+ Ka2 63.g6 Te7 64.Sd2 Kb2 65.Kd4 Ka3 66.Ld5 b2 67.Sb1+ Kb4 68.Lf7 Te1 69.g7 Txb1 70.Lg6 Td1+ 71.Ke5 Td8 72.Kf6 Tg8 ½-½

(122) Atri,Jamshid (2109) − Nonnenmacher,Thomas (2215) [B02]
1.e4 Sf6 2.Sc3 d5 3.exd5 Sxd5 4.Lc4 Sb6 5.Lb3 Sc6 6.Df3 e6 7.Sge2 Le7 8.d3 0-0 9.Le3 Sa5 10.0-0 Sxb3 11.axb3 a6 12.Lxb6 cxb6 13.d4 Tb8 14.Tad1 f5 15.Tfe1 Ld6 16.Sf4 Tf6 17.Sd3 Ld7 18.Se5 Dc7 19.h3 Tbf8 20.Td2 Lc8 21.Sa2 Td8 22.De2 b5 23.Sc1 b6 24.Scd3 Lb7 25.f3 b4 26.De3 b5 27.Sf4 Lc8 ½-½

(123) Freitag,Roland (2267) − Knecht,Guntram, Dr. (2065) [B42]
1.e4 c5 2.Sf3 e6 3.d4 cxd4 4.Sxd4 a6 5.Ld3 Dc7 6.De2 d6 7.b3 Sf6 8.Lb2 Le7 9.Sd2 0-0 10.0-0 e5 11.Sf5 Lxf5 12.exf5 Sc6 13.c4 d5 14.cxd5 Sxd5 15.g3 Tad8 16.Tac1 Lg5 17.Tfd1 Sdb4 18.Lb1 Lxd2 19.Txd2 Txd2 20.Dxd2 Td8 21.De3 Dd7 22.a3 Sd5 23.Dc5 Sce7 24.Td1 f6 25.Le4 g6 26.fxg6 hxg6 27.a4 Kg7 28.La3 Dg4 29.f3 De6 30.Da5 Td7 31.Td3 Sc6 32.Dc5 Sde7 33.Txd7 Dxd7 34.Lxc6 Sxc6 35.Df8+ Kh7 36.Dxf6 Dd1+ 37.Kg2 Dd2+ 38.Kh3 Dh6+ 39.Kg2 Dd2+ 40.Kh3 Dh6+ ½-½

(124) van Riesen,Klaus (2118) − Menk,Rolf (2139) [B15]
1.e4 g6 2.d4 c6 3.Sc3 d5 4.Le3 Lg7 5.Dd2 Sf6 6.e5 Se4 7.Sxe4 dxe4 8.Lc4 c5 9.c3 Sc6 10.Se2 Da5 11.0-0 cxd4 12.cxd4 Dxd2 13.Lxd2 Lg4 14.Lc3 0-0-0 15.f3 exf3 16.gxf3 Lh3 17.Tfd1 e6 18.Sg3 Lf5 19.Sxf5 gxf5 20.Kf2 Thg8 21.a3 Lf8 22.b4 Se7 23.Tg1 Lh6 24.Lb2 Lf4 25.Txg8 Txg8 26.h3 Lg3+ 27.Kf1 Lh4 28.Tc1 Kb8 29.Tc3 Tg3 30.f4 Sg6 31.d5 Sxf4 32.Txg3 Lxg3 33.d6 Sg6 34.Lb5 Lxe5 0-1

(125) Dörge,Olaf (1986) − Staak,Riccardo (2168) [B12]
1.e4 c6 2.d4 d5 3.e5 Lf5 4.Ld3 Lxd3 5.Dxd3 e6 6.f4 Da5+ 7.Ld2 Da6 8.Dxa6 Sxa6 9.Sf3 Sb4 10.Lxb4 Lxb4+ 11.c3 Le7 12.Sbd2 Sh6 13.Ke2 Sf5 14.Thf1 h5 15.g3 c5 16.dxc5 Lxc5 17.Sb3 Lb6 18.Sbd4 Sxd4+ 19.Sxd4 Ke7 20.Kd3 Lxd4 21.cxd4 Tac8 22.Tac1 f6 23.h3 Kf7 24.b3 Kg6 25.Ke3 Kf5 26.Kf3 g5 27.g4+ hxg4+ 28.hxg4+ Kg6 29.f5+ exf5 30.gxf5+ Kxf5 31.Ke3+ Kg4 32.Txc8 Txc8 33.Txf6 Tc3+ 34.Kd2 Tc7 35.e6 Te7 36.Tf7 Txe6 37.Txb7 Kf3 38.Txa7 g4 39.Tg7 g3 40.Tf7+ Ke4 41.Tg7 Kf3 42.Tf7+ Ke4 43.Tg7 Kf3 44.Tf7+ ½-½

(126) Becker,Mario (2143) − Koch,Sören (1970) [A37]
1.Sf3 c5 2.c4 Sc6 3.Sc3 e5 4.g3 g6 5.Lg2 Lg7 6.0-0 Sge7 7.Tb1 0-0 8.a3 a5 9.Se1 d6 10.Sc2 Lf5 11.d3 Tb8 12.b4 axb4 13.axb4 b6 14.Lg5 f6 15.Ld2 Dd7 16.b5 Sd4 17.Se3 Lh3 18.Sed5 Lxg2 19.Sxe7+ Dxe7 20.Kxg2 f5 21.Sd5 Db7 22.e3 Se6 23.e4 f4 24.f3 Ta8 25.Ta1 Txa1 26.Dxa1 Ta8 27.Db2 Sc7 28.Sc3 Se6 29.Ta1 Txa1 30.Dxa1 fxg3 31.hxg3 Sc7 32.Sd5 Sxd5 33.cxd5 Kf7 34.Da6 Db8 35.La5 c4 36.dxc4 Dc7 37.Dxb6 Dxc4 38.Dc7+ 1-0

(127) Jacoby,Gisbert (2238) − Griwenka,Volker (1905) [C19]
1.e4 e6 2.d4 d5 3.Sc3 Lb4 4.e5 c5 5.a3 Lxc3+ 6.bxc3 Dc7 7.Sf3 Se7 8.a4 b6 9.Lb5+ Ld7 10.Ld3 Sbc6 11.0-0 h6 12.La3 Sa5 13.dxc5 bxc5 14.Sd2 0-0 15.Sb3 Sxb3 16.cxb3 Tac8 17.De2 f6 18.exf6 Txf6 19.La6 Te8 20.De3 Db6 21.Ld3 d4 22.De5 Dxb3 23.Lxc5 Dxc3 24.Le4 Da5 25.Dxd4 Lc8 26.Lxa7 Sd5 27.Dc5 Dxc5 28.Lxc5 Lb7 29.a5 Ta8 30.Tfb1 Tf7 31.a6 Lc6 32.a7 Tb7 33.Txb7 Lxb7 34.Tb1 Lc6 35.Ld3 Sc7 36.f3 Kf7 37.Tb8 Sd5 38.La6 1-0

(128) Lehmkuhl,Stefan (2024) − Hawranke,Dietrich (2029) [D00]
1.d4 d5 2.Lg5 h6 3.Lh4 c6 4.e3 Db6 5.Dc1 e5 6.c3 Sd7 7.Sd2 Se7 8.dxe5 Sf5 9.Lg3 Sxg3 10.hxg3 Sxe5 11.Sgf3 Sg4 12.Sh2 Sxh2 13.Txh2 Ld6 14.Sf3 [(=)]

14...Lf5 15.Le2 Le4 16.Sg5 Lg6 17.Dd2 0-0-0 18.Sh3 The8 19.Sf4 Lf5 20.Th5 g5 21.Sd3 Lf8 22.0-0-0 Te4 23.Kb1 Ta4 24.Ka1 Da5 25.Sc1 Lg7 26.f3 Le6 27.Dc2 Te8 28.a3 b5 29.Sb3 Db6 30.Sd4 Ld7 31.Sf5 Lf8 32.Td4 Txd4 33.exd4 Dd8 34.Ld3 Te1+ 35.Ka2 Df6 36.g4 Kb7 37.Dd2 Te8 38.Th1 De6 39.Tf1 Kb6 40.Tf2 De1 41.Te2 Txe2 42.Dxe2 Dxe2 43.Lxe2 Lxf5 44.gxf5 h5 45.Kb3 Kc7 46.Kc2 Kd7 47.g4 h4 48.Lf1 Ld6 49.b4 Lf4 50.Lh3 Le3 51.Lf1 Kd6 52.Lh3 a5 53.Lf1 axb4 54.axb4 Lf2 55.Kb3 Le1 56.Lh3 ½-½

(129) Jarnuczak,Detlev (1999) − Wegemund,Hubert (1835) [A43]
1.d4 d6 2.e4 Sf6 3.Sc3 g6 4.f4 Lg7 5.Sf3 c5 6.d5 0-0 7.Lc4 a6 8.a4 e6 9.dxe6 fxe6 10.0-0 Sc6 11.Kh1 Kh8 12.Sg5 Sd4 13.Se2 d5 14.Sxd4 cxd4 15.exd5 Sxd5 16.Dg4 Sf6 17.Dh4 Dd6 18.b3 b5 19.axb5 1-0

(130) Gollasch,Theo−Heinz (2129) − Ristic,Sreten (1942) [A05]
1.Sf3 Sf6 2.g3 e6 3.Lg2 Le7 4.d4 c5 5.0-0 0-0 6.c3 Sc6 7.b3 b6 8.dxc5 bxc5 9.Se5 Db6 10.Sxc6 dxc6 11.c4 a5 12.Sc3 Ta7 13.Sa4 Da6 14.Le3 Td7 15.Dc1 e5 16.Lxc5 Tc7 17.h3 Te8 18.Lxe7 Tcxe7 19.e4 Da7 20.Dc3 g5 21.Tad1 Kg7 22.Td6 Dc7 23.c5 Lxh3 24.Lxh3 Sxe4 25.Dd3 Sxd6 26.cxd6 Dd8 27.d7 Tf8 28.Lf5 Dc7 29.Sc5 Td8 30.Lxh7 e4 31.Lxe4 De5 32.Tc1 g4 33.Dc3 Dxc3 34.Txc3 Kf6 35.Lxc6 Te1+ 36.Kg2 Th8 37.f4 Te2+ 38.Kf1 Txa2 39.Td3 Ta1+ 40.Ke2 Th2+ 41.Ke3 Te1+ 42.Kd4 Ke7 43.Sb7 Th8 44.Te3+1-0

(131) Wolff,Stefan (1963) − Biermann,Helge (1808) [A01]
1.b3 e5 2.Lb2 Sc6 3.e3 d5 4.Lb5 Ld6 5.f4 De7 6.Sf3 f6 7.fxe5 fxe5 8.Lxc6+ bxc6 9.Sxe5 Dh4+ 10.g3 Dh3 11.De2 Se7 12.a4 0-0 13.Sa3 Sg6 14.d4 Lxe5 15.dxe5 Lg4 16.Dd2 Tae8 17.e6 Txe6 18.c4 Se5 19.Lxe5 Txe5 20.Sc2 Tef5 21.Dd4 Dg2 22.Dxg4 Tf1+ 0-1

(132) Dangelowski,Peter (1798) − Schiller,Thomas (1868) [D00]
1.d4 d5 2.Lf4 Sf6 3.e3 c5 4.c3 Sc6 5.Ld3 Db6 6.Db3 c4 7.Dxb6 axb6 8.Lc2 b5 9.Sd2 b4 10.Lb1 b5 11.cxb4 e6 12.Se2 Lxb4 13.Sc3 Lxc3 14.bxc3 0-0 15.0-0 Td8 16.a3 b4 17.cxb4 Sxb4 18.Lxh7+ Kxh7 19.axb4 La6 20.Tfc1 [(=)] ½-½

(133) Knops,Peter (2061) − Dräger,Klaus (1932) [B14]
1.e4 c6 2.d4 d5 3.exd5 cxd5 4.c4 Sf6 5.Sc3 e6 6.Sf3 Sc6 7.c5 a6 8.Lf4 b6 9.b4 Ld7 10.Tb1 Le7 11.a4 Se4 12.Dc2 f5 13.b5 Sxd4 14.Sxd4 Sxc3 15.Dxc3 bxc5 16.Sc6 Lxc6 17.bxc6 d4 18.Dg3 Dd5 19.Le2 De4 20.0-0 Dxe2 21.Dxg7 Tf8 22.Tb7 Tf7 23.Dh8+ Tf8 24.Dxh7 Tf7 25.Dg8+ Tf8 26.Dg6+ Kd8 27.Td7+ Kc8 28.Txe7 1-0

(134) Hochreiner,Jürgen (1851) − Laber,Witalij (1534) [C50]
1.e4 e5 2.Sf3 Sc6 3.Lc4 d6 4.0-0 Le7 5.a3 Sf6 6.d3 0-0 7.Le3 Lg4 8.Sbd2 Sa5 9.La2 c5 10.De1 Sc6 11.h3 Le6 12.Lxe6 fxe6 13.Sg5 Dd7 14.f4 h6 15.fxe5 Sxe5 16.Sgf3 Sh5 17.Sxe5 Txf1+ 18.Dxf1 dxe5 19.Df3 Sf4 20.Kh2 Tf8 21.Dg4 h5

22.Dd1 h4 23.Dg4 Tf6 24.Tg1 Tg6 25.Dd1 De8 26.Sf3 Tg3 27.Lf2 Dg6 28.De1 Lf6 29.Lxc5 Dh5 30.Lxa7 g5 31.Le3 Sxh3 32.gxh3 Txf3 33.Dc1 Kh7 34.Tg4 Tg3 35.Txg3 hxg3+ 36.Kxg3 g4 37.Df1 Dh4+ 38.Kh2 Kg6 39.Dg2 Kh5 40.a4 Lg5 41.Lxg5 Dxg5 42.Dxg4+ Dxg4 43.hxg4+ Kxg4 44.Kg2 Kg5 45.Kf3 b6 46.b4 Kf6 47.Kg4 1-0

(135) Kuhn,Gerd (2232) − Himmelstaub,Werner (1672) [D02]
1.d4 e6 2.Sf3 d5 3.Lg5 Le7 4.Lxe7 Dxe7 5.c3 Sc6 6.e3 Sf6 7.Sbd2 a6 8.Ld3 0-0 9.Se5 Sxe5 10.dxe5 Sd7 11.f4 f5 12.Dh5 Sc5 13.Lc2 Ld7 14.Sf3 g6 15.Dh6 Se4 16.Lxe4 dxe4 17.Sg5 Dg7 18.Dxg7+ Kxg7 19.0-0-0 Tad8 20.Txd7+ Txd7 21.Sxe6+ Kf7 22.Sxf8 Kxf8 23.Td1 Te7 24.Kd2 Kf7 25.Ke2 Ke6 26.Td2 Td7 27.Txd7 Kxd7 28.Kf2 h5 29.Kg3 Ke6 30.Kh4 Kf7 31.Kg5 c5 32.c4 b5 33.b3 bxc4 34.bxc4 a5 35.a4 1-0

(136) Meyerhold,Sven (1944) − Cassens,Erhard Otto (1726) [C01]
1.e4 e6 2.d4 d5 3.Sc3 Lb4 4.exd5 exd5 5.Ld3 Se7 6.a3 La5 7.Df3 Le6 8.Sge2 Dd7 9.0-0 0-0 10.Sf4 Lg4 11.Dg3 c6 12.h3 Lf5 13.Sh5 Sg6 14.Lh6 Lc7 15.f4 Ld8 16.Lxg7 Lh4 17.Df3 Te8 18.Lf6 Lxd3 19.Dxd3 De6 20.f5 Sf4 21.fxe6 Sxd3 22.exf7+ 1-0

(137) Oelrichs,Manfred (1748) − Homm,Marc−Michael (2018) [D34]
1.c4 c5 2.Sc3 Sc6 3.Sf3 e6 4.g3 d5 5.cxd5 exd5 6.d4 Sf6 7.Lg2 Le7 8.0-0 0-0 9.dxc5 Lxc5 10.Sa4 Le7 11.Lg5 h6 12.Le3 Lg4 13.a3 Te8 14.Tc1 Tc8 15.h3 Lf5 16.Sh4 Le4 17.Sf3 Ld6 18.Sc3 Lxf3 19.Lxf3 Lxg3 20.Sxd5 Lb8 21.Kh1 Sxd5 22.Dxd5 Dc7 0-1

(138) Lorenz,Jens (1820) − Jöhnk,Christian (2061) [A84]
1.d4 d5 2.c4 e6 3.Sc3 f5 4.Sf3 Sf6 5.Lg5 Le7 6.e3 c6 7.Ld3 0-0 8.0-0 Kh8 9.Tc1 Se4 10.Lxe7 Dxe7 11.Se5 Sd7 12.f4 Tf6 13.Lxe4 fxe4 14.Dh5 Kg8 15.Dh4 De8 16.g4 Sf8 17.g5 Sg6 18.Dh5 Tf8 19.Sxg6 hxg6 20.De2 Kf7 21.Tf2 Ld7 22.c5 Th8 23.b4 a6 24.a4 Th3 25.Tcf1 Dh8 26.Tg2 Dh5 27.Sd1 Th8 28.Tff2 Tf3 29.a5 Dh3 30.Dd2 Ke7 31.Txf3 Dxf3 32.De2 Dh3 33.Tg3 Dh5 34.Tg2 ½-½

(139) Grothkopp,Dietrich (1737) − Schmidt,Roland (1877) [E12]
1.d4 Sf6 2.c4 b6 3.Sf3 e6 4.Lg5 Le7 5.Sbd2 Lb7 6.e3 0-0 7.Ld3 d5 8.0-0 Sbd7 9.Tc1 c5 10.Lb1 Tc8 11.Se5 dxc4 12.Dc2 g6 13.Sxd7 Dxd7 14.Dxc4 Tfd8 15.e4 Dxd4 16.Tfe1 Dxc4 17.Sxc4 Kf8 18.f3 Se8 19.Lxe7+ Kxe7 20.Ted1 La6 21.Ld3 b5 22.Se3 c4 23.Le2 Txd1+ 24.Txd1 Td8 25.Txd8 Kxd8 26.a4 Sd6 27.axb5 Lxb5 28.e5 c3 29.Lxb5 Sxb5 30.bxc3 Sxc3 31.Sc4 Ke7 32.Kf2 f5 33.exf6+ Kxf6 34.Ke3 Sd5+ 35.Ke4 Sb6 36.Sa5 h5 37.h4 0-1

(140) Kuehn,Daniel (1872) − Juers,Juergen (1684) [B34]
1.e4 c5 2.Sf3 Sc6 3.Sc3 g6 4.d4 cxd4 5.Sxd4 Lg7 6.Le3 Sf6 7.f3 e6 8.Dd2 0-0 9.0-0-0 a6 10.h4 Se5 11.Lh6 Dc7 12.h5 Sc4 13.Lxc4 Dxc4 14.Lxg7 Kxg7 15.hxg6

fxg6 16.Dh6+ Kf7 17.e5 Se8 18.Dxh7+ Sg7 19.Se4 Ke7 20.Dxg7+ Tf7 21.Dxf7+ 1-0

(141) Schierholz,Günter (1855) − Ahrens,Andre (1623) [C45]
1.e4 e5 2.Sf3 Sc6 3.d4 exd4 4.Sxd4 Dh4 5.Sc3 Lb4 6.Sdb5 La5 7.Ld3 a6 8.Sa3 b5 9.Ld2 Sf6 10.0-0 0-0 11.De2 Sd4 12.Dd1 Lb7 13.f3 Lb6 14.Kh1 b4 15.Sc4 bxc3 16.bxc3 Sc6 17.Tb1 Tab8 18.Sxb6 cxb6 19.Txb6 Dh5 20.Lf4 La8 21.Lxb8 Sxb8 22.Db1 De5 23.Db2 d5 24.c4 Dxb2 25.Txb2 dxe4 26.fxe4 Lxe4 27.Tfb1 Sbd7 28.Kg1 g6 29.Kf2 Sc5 30.Lxe4 Sfxe4+ 31.Ke3 Sc3 32.Tf1 Td8 33.Tb6 S3e4 34.Tc6 Te8 35.Kf4 f5 36.Td1 Se6+ 37.Kf3 S6g5+ 38.Kf4 Se6+ 39.Kf3 S6g5+ 40.Kf4 ½-½

(142) Pastorino,Peter (1709) − Frank,Detlev (1842) [A00]
1.g3 a6 2.Lg2 d5 3.Sf3 b5 4.0-0 Lb7 5.d3 e6 6.Sbd2 Sf6 7.Te1 Lc5 8.e3 0-0 9.b3 Sbd7 10.Lb2 La7 11.e4 dxe4 12.dxe4 De7 13.c4 Sc5 14.La3 Sg4 15.Tf1 Tad8 16.De2 Tfe8 17.h3 Sf6 18.cxb5 axb5 19.Dxb5 Lxe4 20.Lxc5 Lxc5 21.Sxe4 Sxe4 22.De2 Sxg3 23.Dc2 Sxf1 24.Kxf1 Df6 25.Tc1 Lb6 26.a4 e5 27.De4 Td2 28.Tc2 Txc2 29.Dxc2 e4 30.De2 Kf8 31.Se1 e3 32.f3 Td8 0-1

(143) Holzweissig,Hans−Joachim (1881) − Law,Robert (1823) [A00]
1.Sc3 c5 2.f4 Sc6 3.Sf3 Sf6 4.e4 d5 5.e5 d4 6.Se2 Sd5 7.d3 Lg4 8.Sg3 g6 9.Le2 Lh6 10.Sg5 Lxe2 11.Dxe2 0-0 12.0-0 e6 13.h4 Sce7 14.h5 Sf5 15.Sxf5 exf5 16.hxg6 hxg6 ½-½

(144) Rakhmanov,Vsevolod (1813) − Stier,Uwe (1878) [E81]
1.d4 Sf6 2.c4 g6 3.Sc3 d6 4.e4 Lg7 5.f3 0-0 6.Le3 c6 7.Dd2 Sbd7 8.Lh6 e5 9.Lxg7 Kxg7 10.d5 Dc7 11.Sh3 a6 12.Sf2 cxd5 13.cxd5 b5 14.Sd3 Sc5 15.De3 Sxd3+ 16.Lxd3 Da5 17.0-0 Ld7 18.a3 Tab8 19.b4 Db6 20.Dxb6 Txb6 21.Tac1 Tc8 22.Se2 Tb7 23.Txc8 Lxc8 24.Tc1 Ld7 25.Kf2 Se8 ½-½

(145) Haack,Michael (1592) − Linke,Harry (1749) [C50]
1.e4 e5 2.Sf3 Sc6 3.Lc4 Le7 4.d4 d6 5.h3 Sf6 6.Sc3 exd4 7.Sxd4 Se5 8.Lb3 0-0 9.Le3 a6 10.Sf3 Le6 11.Lxe6 fxe6 12.Sd4 Dd7 13.De2 c5 14.Sf3 Sxf3+ 15.gxf3 Sh5 16.0-0-0 Sf4 17.Dd2 Sg6 18.Lxc5 Txf3 19.Le3 Dc6 20.Tdg1 b5 21.Tg3 Txg3 22.fxg3 b4 23.Se2 Dxe4 24.Te1 Tc8 25.Sf4 Sxf4 26.Lxf4 Txc2+ 27.Dxc2 Dxe1+ 28.Dd1 Dxd1+ 29.Kxd1 e5 30.Ld2 d5 31.b3 Kf7 32.Ke2 Ke6 33.Kd3 Lc5 34.g4 e4+ 35.Ke2 d4 36.Kf2 d3+ 37.Le3 Lxe3+ 38.Kxe3 g5 0-1

(146) Hasenbank,Dirk (2067) − Marx,Alexander, Dr. (1614) [E91]
1.c4 Sf6 2.Sc3 g6 3.d4 Lg7 4.e4 d6 5.Le2 0-0 6.Sf3 Sbd7 7.0-0 c5 8.d5 Se8 9.Le3 f5 10.exf5 gxf5 11.Dd2 Sdf6 12.Tad1 Sg4 13.Lf4 a6 14.Tfe1 b6 15.Lf1 a5 16.Ld3 Ld7 17.h3 Sgf6 18.Dc2 Se4 19.Lxe4 fxe4 20.Dxe4 Tf7 21.Sg5 Lxc3 22.Sxf7 Kxf7 23.bxc3 Sf6 24.Df3 Dg8 25.Kh2 Dg6 26.Tb1 Lf5 27.Txb6 Le4 28.Dg3 Df5 29.f3 Lxf3 30.Dxf3 Tg8 31.Lg3 Dc2 32.Tb7
1-0

(147) Schwirz,Horst (1529) − Ehrlich,Sven (1793) [D00]
1.d4 Sf6 2.Sf3 g6 3.Sc3 d5 4.Lf4 c6 5.e3 Lg7 6.Le2 Sbd7 7.0-0 0-0 8.h3 b6 9.Sd2 c5 10.Sb5 a6 11.Lc7 De8 12.Sa3 Lb7 13.dxc5 bxc5 14.c4 Tc8 15.Lh2 d4 16.exd4 cxd4 17.f4 Sc5 18.Lf3 Sfe4 19.b4 Sxd2 20.Dxd2 Se4 21.Dc2 d3 22.Dxd3 Lxa1 23.Lxe4 Lxe4 24.Dxe4 Lb2 25.Sc2 Da4 26.a3 f5 27.De2 Db3 28.c5 Tfd8 29.Kh1 Lxa3 30.Sxa3 Dxa3 31.Dc4+ Kf8 32.Lg1 Dd3 33.Dxd3 Txd3 34.Ta1 Tc6 35.Kh2 Kf7 36.Tb1 Kf6 37.Lf2 e5 38.Lh4+ Ke6 39.fxe5 Kxe5 40.Lg3+ Kd5 41.Ld6 Kc4 42.Te1 Kxb4 43.Te7 a5 44.Txh7 a4 45.Tb7+ Kc4 46.Ta7 Kb3 47.Tb7+ Kc2 48.Tb5 a3 49.Le5 Tb3 50.Ta5 Kb1 51.Kg1 a2 52.Kf1 Tb2 53.Lxb2 Kxb2 54.Tb5+ Ka3 55.Ta5+ Kb3 56.Ke2 Txc5 57.Txc5 a1D 0-1

(148) Hadlich,Winfried (1988) − Metzner,Arne (1560) [D02]
1.Sf3 Sc6 2.d4 d5 3.Lg5 h6 4.Lh4 g5 5.Lg3 e6 6.e3 a6 7.c4 Lg7 8.Sc3 Sge7 9.Ld3 0-0 10.a3 dxc4 11.Lxc4 Sf5 12.Se4 b6 13.Tc1 Lb7 14.Sed2 Sxg3 15.hxg3 Se7 16.Dc2 Sg6 17.Ld3 Df6 18.Se4 Lxe4 19.Lxe4 c6 [(=)]
20.Db3 Se7 21.Se5 Tac8 22.Sd7 1-0

(149) Hofschroer,Joachim (1511) − Retzlaff,Wolfgang (1719) [B22]
1.e4 c5 2.c3 e5 3.Lc4 Sf6 4.d3 Sc6 5.Se2 a6 6.a4 Le7 7.0-0 0-0 8.f4 exf4 9.Sxf4 Se5 10.La2 d6 11.Sd5 Le6 12.Sxf6+ Lxf6 13.d4 cxd4 14.cxd4 Lg4 15.Db3 Sc6 16.Le3 Sxd4 17.Sc3 Sxb3 0-1

(150) Stubbe,Werner (1667) − Schoppe,Gottfried (1467) [B30]
1.e4 c5 2.Sf3 Sc6 3.Le2 g6 4.0-0 Lg7 5.c3 e5 6.Sa3 Sf6 7.d3 d5 8.exd5 Sxd5 9.Lg5 f6 10.Lh4 a6 11.Sc4 b5 12.Scxe5 Sxe5 13.Sxe5 Dd6 14.Sf3 0-0 15.Lg3 De7 16.Sd2 Lb7 17.Te1 Df7 18.Se4 Tfd8 19.Sxc5 Tac8 20.d4 Lf8 21.Sxb7 Dxb7 22.Db3 Kg7 23.a4 b4 24.Lg4 Tc6 25.Lf3 Dc8 26.Lxd5 Txd5 27.Dxd5 bxc3 28.bxc3 Txc3 29.Tab1 Kh6 30.Tb8 1-0

(151) Zimmermann,Manfred (1651) − Besch,Fabian (1418) [C01]
1.e4 e6 2.d4 d5 3.exd5 exd5 4.Ld3 Ld6 5.Sf3 Sf6 6.0-0 0-0 7.Lg5 Te8 8.c3 Lg4 9.Sbd2 Sbd7 10.Dc2 h6 11.Lh4 c6 12.Tfe1 Dc7 13.Lg3 Lxg3 14.fxg3 Txe1+ 15.Txe1 Te8 16.Txe8+ Sxe8 17.Sf1 Sef6 18.h3 Le6 19.Lf5 Lxf5 20.Dxf5 Se4 21.Df4 Dxf4 22.gxf4 Sdf6 23.g4 Sd7 24.Kg2 Sb6 25.Se5 g6 26.Kf3 Kg7 27.Sd3 Sc4 28.b3 Scd6 29.c4 dxc4 30.bxc4 Sc3 31.c5 Sdb5 32.Ke3 Sxa2 33.Sd2 Sac3 34.Sb3 Sd5+ 35.Ke4 b6 36.cxb6 axb6 37.Se5 Se7 38.Sd7 Sc3+ 39.Kf3 Scd5 40.Se5 f6 41.Sd3 f5 42.Se5 fxg4+ 43.hxg4 Kf6 44.Sd3 h5 45.Kg3 hxg4 46.Kxg4 Sf5 ½-½

(152) Gebel,Ralph (1622) − Sagitow,Kamil (1415) [A21]
1.c4 d6 2.Sc3 e5 3.e4 Sc6 4.Sge2 Sf6 5.Sg3 Le6 6.d3 a6 7.Le2 Dd7 8.a3 Le7 9.0-0 Tb8 10.b4 Sd4 11.Lb2 c6 12.Tb1 0-0 13.f4 exf4 14.Txf4 Sxe2+ 15.Scxe2 Sg4 16.Dd2 Lg5 17.Txg4 Lxg4 18.Dxg5 f6 19.De3 Tfe8 20.Df2 d5 21.cxd5 cxd5 22.h3 Le6 23.Sf4 dxe4 24.Sxe4 De7 25.Sc5 Lf7 26.d4 Dd6 27.Td1 Lc4 28.d5 b6 29.Sce6

Tb7 30.Sh5 Txe6 31.Sf4 Te8 32.Dd4 b5 33.Lc1 Td7 34.Dc5 Db8 35.Dc6 Ted8 36.De6+ Kh8 37.Lb2 Dxf4 0-1

(153) Rose,Norman (1477) − Hotze,Kurt (1642) [B21]
1.e4 c5 2.d4 cxd4 3.c3 g6 4.cxd4 d6 5.Lc4 Lg7 6.Sf3 Sf6 7.Sc3 0-0 8.0-0 Sc6 9.Te1 Lg4 10.Le3 e5 11.d5 Sa5 12.Le2 Lxf3 13.Lxf3 Sc4 14.Dc1 Sxe3 15.Dxe3 a6 16.Tac1 b5 17.b3 Da5 18.Tc2 Tfc8 19.Tec1 h5 20.De2 Lh6 21.Ta1 Txc3 22.De1 Tac8 23.Txc3 Txc3 24.a3 Dc7 25.a4 b4 26.Le2 a5 27.Lc4 Db6 28.Td1 Tc2 29.Le2 Sxe4 0-1

(154) Huljus,Reinhard, Dr. (1627) − Stoephasius,Christian (1263) [D20]
1.d4 d5 2.c4 dxc4 3.Sc3 a6 4.a4 Sc6 5.Sf3 g6 6.a5 b6 7.axb6 cxb6 8.e3 Sa5 9.Se5 b5 10.Txa5 Dxa5 11.Df3 Da1 12.Dc6+ 1-0

(155) Iwanow,Thomas (1745) − Mungard,Jens−Uwe (1459) [D30]
1.d4 d5 2.Sf3 e6 3.c4 Sf6 4.Lg5 Sbd7 5.e3 h6 6.Lh4 c6 7.Sc3 Lb4 8.Sd2 Da5 9.Dc2 Dc7 10.Le2 Ld6 11.Lg3 0-0 12.Tc1 Te8 13.0-0 Lxg3 14.hxg3 Sf8 15.Lf3 De7 16.Tfd1 b6 17.cxd5 cxd5 18.Sb5 Lb7 19.Dc7 Dd7 20.Sd6 Te7 21.Dxd7 Txd7 22.Sxb7 Txb7 23.Tc2 Sg6 24.Tdc1 Tab8 25.Le2 b5 26.Sb3 Sd7 27.Sa5 Tb6 28.Tc7 Ta6 29.Txd7 Txa5 30.Tcc7 Sh8 31.Txa7 Ta8 32.Txa5 Txa5 33.a3 b4 34.axb4 Ta2 35.Ld3 Txb2 36.Td8# 1-0

(156) Su,Bertram (1700) − Sengbusch,Gerhard (1310) [A28]
1.Sf3 Sc6 2.c4 e5 3.Sc3 Sf6 4.d3 h6 5.g3 a6 6.Lg2 Lc5 7.0-0 0-0 8.a3 Lb6 9.b4 d6 10.Lb2 Ld7 11.Dc2 Te8 12.e3 Lf5 13.Sd2 Dd7 14.b5 Sd8 15.Tfe1 Tb8 16.a4 Se6 17.Sb3 Sc5 18.Tad1 Sxb3 19.Dxb3 La5 20.Tf1 Lxc3 21.Lxc3 Lh3 22.Tb1 Lxg2 23.Kxg2 Dg4 24.bxa6 bxa6 25.Dxb8 Txb8 26.Txb8+ Kh7 27.Tfb1 De2 28.h3 Dxd3 29.La5 Dxc4 30.T1b4 Dd5+ 31.f3 Dxa5 32.h4 Sd5 33.Tb3 Dxa4 34.Tb2 Sxe3+ 35.Kh3 Dc6 36.Kh2 Dxf3 37.h5 Dxh5+ 38.Kg1 Dd1+ 39.Kh2 f6 40.T8b4 d5 41.Kh3 d4 42.Kh4 0-1

(157) Kaland,Joachim (1624) − Kloppenburg,Reimer (1233) [B21]
1.e4 c5 2.f4 e6 3.Sf3 d5 4.e5 d4 5.Lb5+ Ld7 6.Lxd7+ Dxd7 7.0-0 Sc6 8.d3 Sh6 9.Sbd2 Le7 10.Se4 g6 11.De1 0-0 12.Sf6+ Lxf6 13.exf6 Sf5 14.g4 Sd6 15.Dh4 Dd8 16.g5 Sf5 17.Dh3 Sb4 18.Tf2 Tc8 19.Sh4 h5 20.gxh6 Sxh6 21.f5 exf5 22.Lxh6 Te8 23.Lg7 1-0

(158) Koch,Peter−Martin (1200) − Möller,Peter (1484) [A40]
1.d4 e6 2.e4 d6 3.Sc3 Ld7 4.Lc4 Le7 5.Sf3 c6 6.0-0 Sf6 7.a3 d5 8.e5 dxc4 9.exf6 Lxf6 10.De2 b5 11.Ld2 0-0 12.Se4 Le7 13.Lb4 a5 14.Lc5 Sa6 15.c3 a4 16.Tad1 Sxc5 17.dxc5 Dc7 18.De3 Tad8 19.Td2 f6 20.Tfd1 e5 21.h3 Lf5 22.Sh4 Lxe4 23.Dxe4 Txd2 24.Txd2 Lxc5 25.Sf5 Tf7 26.Dg4 Kh8 27.h4 g6 28.Sh6 Te7 29.Dd1 Kg7 30.Sg4 h5 31.Sh2 e4 32.Sf1 De5 33.Td7 Lxf2+ 34.Kh1 e3 35.Txe7+ Dxe7 36.De2 De4 37.Sh2 Dxh4 38.Df3 Lg3 39.Kg1 Dxh2+ 0-1

5.Runde 08.09.2006

(159) Bokelbrink,Uwe (2281) − Atri,Jamshid (2109) [C91]
1.e4 e5 2.Sf3 Sc6 3.Lb5 a6 4.La4 Sf6 5.0-0 Le7 6.Te1 b5 7.Lb3 d6 8.c3 0-0 9.d4 Lb7 10.a3 h6 11.Sbd2 Te8 12.Sf1 Lf8 13.Sg3 Sa5 14.Lc2 exd4 15.cxd4 c5 16.d5 Sc4 17.b3 Se5 18.Sxe5 dxe5 19.Sf5 Lc8 20.Se3 Ld6 21.a4 Ld7 22.Lb2 Tb8 23.Lc3 Ta8 24.h3 g6 25.Df3 De7 26.Ta2 c4 27.bxc4 b4 28.Ld2 a5 29.Sf1 Kg7 30.Sg3 Tec8 31.Lb3 Lc5 32.Le3 Le8 33.Lxc5 Dxc5 34.Se2 Sd7 35.Sc1 Dd6 36.Sd3 Sc5 37.Sxc5 Txc5 38.De3 Ld7 39.f4 Tac8 40.Tf2 T8c7 41.Tef1 Lc8 42.fxe5 Dxe5 43.Tf6 h5 44.Df4 Dxf4 45.T1xf4 Te7 46.e5 Lf5 47.T4xf5 gxf5 48.Txf5 Kg6 49.g4 hxg4 50.hxg4 Tc8 51.d6 Td7 52.Kg2 Tf8 53.c5 Tc8 54.e6 1-0

(160) Nonnenmacher,Thomas (2215) − Becker,Mario (2143) [A31]
1.c4 c5 2.Sf3 Sf6 3.d4 cxd4 4.Sxd4 b6 5.f3 Lb7 6.e4 d6 7.Le3 a6 8.Sc3 e6 9.Dd2 Sbd7 10.Le2 Le7 11.0-0 Dc7 12.Tac1 0-0 13.Tfd1 Tac8 14.De1 Db8 15.Df2 Ld8 16.b3 Lc7 17.Dh4 Tfe8 18.g4 Se5 19.g5 Sfd7 20.f4 Sg6 21.Dh3 Sc5 22.f5 exf5 23.exf5 Se5 24.f6 Sf3+ 25.Kf2 Txe3 26.Kxe3 Te8+ 27.Kf2 Sxg5 28.Dh4 Sge4+ 29.Sxe4 Sxe4+ 30.Kg1 Sxf6 31.Lf3 Lxf3 32.Sxf3 Te4 33.Dh3 Tg4+ 34.Kh1 Da8 35.Te1 Se4 36.Tc2 f5 37.Tg2 b5 38.Tee2 Sf6 39.Sd2 La5 40.De3 Lxd2 41.De6+ Kh8 42.Txd2 Te4 0-1

(161) Knecht,Guntram, Dr. (2065) − Putzbach,Gerd (2268) [A02]
1.f4 g6 2.Sf3 Lg7 3.g3 c5 4.Lg2 Sc6 5.0-0 f5 6.d3 Sf6 7.c3 d6 8.Db3 e6 9.Sbd2 d5 10.e4 c4 11.Dd1 Db6+ 12.Kh1 cxd3 13.exd5 exd5 14.Te1+ Se4 15.Sb3 0-0 16.Le3 d4 17.Sfxd4 Lxd4 18.Sxd4 d2 19.Te2 Dxb2 20.Lxd2 Sxd4 21.cxd4 Dxd4 22.Db3+ Tf7 23.Td1 Db6 24.Dxb6 axb6 25.Le3 Le6 26.Lxb6 Sc3 27.Txe6 Sxd1 28.Td6 Sc3 29.Ld4 Sb5 30.Td5 Sxd4 31.Txd4 Kg7 32.Td2 Tc8 33.Kg1 b5 34.Kf1 Tfc7 35.Ke2 Tc2 36.Kd3 T8c3+ 0-1

(162) Menk,Rolf (2139) − Jarnuczak,Detlev (1999) [C27]
1.e4 e5 2.Sc3 Sf6 3.Lc4 Sxe4 4.Dh5 Sd6 5.Lb3 Sc6 6.Sb5 g6 7.Df3 f5 8.Dd5 De7 9.Sxc7+ Kd8 10.Sxa8 b6 11.d3 Lb7 12.Sxb6 axb6 13.Df3 f4 14.h4 h5 15.Dh3 Sd4 16.c3 S4f5 17.Sf3 Lg7 18.0-0 Lf6 19.Te1 Lxf3 20.Dxf3 Dg7 21.Da8+ Sc8 22.d4 Sxh4 23.dxe5 Lxe5 24.De4 Lf6 25.Lxf4 g5 26.Lg3 Sg6 27.Db7 Sf4 28.Tad1 d6 29.Dxg7 Lxg7 30.Le6 Th6 31.Lxc8 Kxc8 32.Te8+ Kd7 33.Te4 1-0

(163) Gollasch,Theo−Heinz (2129) − Freitag,Roland (2267) [A26]
1.Sf3 Sf6 2.g3 d6 3.Lg2 g6 4.c4 Lg7 5.Sc3 0-0 6.d3 e5 7.0-0 Sc6 8.Tb1 h6 9.b4 a6 10.a4 Se8 11.b5 axb5 12.axb5 Se7 13.Db3 Kh8 14.Sd5 f5 15.La3 g5 16.Sxe7 Dxe7 17.Sd2 h5 18.c5 Le6 19.cxd6 cxd6 20.Db4 h4 21.Sc4 Td8 22.Tbc1 hxg3 23.hxg3 g4 24.e3 Lf6 25.Sb6 Df7 26.d4 e4 27.Tfd1 Dh5 28.d5 Ld7 29.Sc4 Kg8 30.Da5 Le7 31.Db6 Tf7 32.Dxb7 Th7 33.Db6 Dh2+ 34.Kf1 Th6 35.Da5 Sf6 36.Lxd6 Te8 37.Lxe7 Txe7 38.Sd6 f4 39.exf4 e3 40.Dd8+ Te8 41.Sxe8 Lxb5+ 0-1

(164) Knops,Peter (2061) − Jacoby,Gisbert (2238) [A08]
1.e4 e6 2.d3 d5 3.Sd2 c5 4.Sgf3 Sc6 5.g3 g6 6.Lg2 Lg7 7.0-0 Sge7 8.c3 b6 9.Te1 h6 10.exd5 Sxd5 11.Sb3 a5 12.a4 La6 13.d4 cxd4 14.Sfxd4 Sxd4 15.Sxd4 0-0 16.Sxe6 fxe6 17.Txe6 Sc7 18.Td6 Dxd6 19.Dxd6 Tad8 20.Dxc7 Td1+ 21.Lf1 Txf1+ 22.Kg2 T1xf2+ 23.Kg1 Tf1+ 24.Kg2 T1f7 25.Dxb6 Lb7+ 26.Kh3 g5 27.Le3 g4+ 28.Kxg4 Lc8+ 29.Kh4 Lf6+ 30.Kh5 Tg7 31.Db3+ Kh8 32.Dc4 Lf5 33.g4 Lg6+ 34.Kxh6 Tfg8 35.Dxg8+ Kxg8 36.Tf1 Lg5+ 37.Lxg5 Ld3 38.Ld8 Lxf1 39.Lxa5 Txg4 40.b4 Kf7 41.Lb6 Tg6+ 0-1

(165) Staak,Riccardo (2168) − Hochreiner,Jürgen (1851) [D38]
1.Sf3 d5 2.c4 e6 3.d4 Sf6 4.Sc3 Lb4 5.Lg5 h6 6.Lh4 Sbd7 7.Db3 Lxc3+ 8.bxc3 c6 9.e3 Db6 10.Dc2 Se4 11.Ld3 f5 12.0-0 Da5 13.cxd5 exd5 14.c4 0-0 15.cxd5 Dxd5 1-0

(166) Biermann,Helge (1808) − Dörge,Olaf (1986) Line

(167) Griwenka,Volker (1905) − Cording,Harm (2241) [C38]
1.e4 e5 2.f4 exf4 3.Sf3 g5 4.Lc4 Lg7 5.0-0 d6 6.d4 Sc6 7.c3 h6 8.Db3 De7 9.Sbd2 Sf6 10.g3 fxg3 11.hxg3 0-0 12.Dc2 Ld7 13.Ld3 Tae8 14.Te1 d5 15.e5 Sg4 16.Sf1 De6 17.S1h2 f6 18.exf6 Dxf6 19.Txe8 Txe8 20.Ld2 De6 21.Sf1 Tf8 22.Dd1 Se7 23.Kg2 Df6 24.De2 Sf5 25.Te1 Sd6 26.Dd1 Se4 27.c4 Sgf2 28.De2 Lh3+ 0-1

(168) Schmidt,Roland (1877) − Kuhn,Gerd (2232) [B01]
1.e4 d5 2.Sc3 d4 3.Sce2 c5 4.d3 Sc6 5.f4 Sf6 6.Sf3 Lg4 7.h3 Lxf3 8.gxf3 g6 9.Sg3 Lh6 10.f5 Lxc1 11.Dxc1 Dc7 12.Kf2 0-0-0 13.f4 e5 14.fxe6 fxe6 15.Le2 Thf8 16.Kg2 h5 17.h4 Tf7 18.Tf1 Tdf8 19.Dd2 Sg8 20.f5 gxf5 21.exf5 Tg7 22.Df4 e5 23.Df2 Sf6 24.Kh3 Sd5 25.Sxh5 Th7 26.f6 Kb8 27.Dg3 Se3 28.Sg7 Sd8 29.Dg6 Tfh8 30.h5 Th6 31.De4 Sf7 32.Kh4 Sd6 33.Dxe5 Sdf5+ 34.Txf5 Sxf5+ 35.Dxf5 Dh2+ 36.Dh3 Dxe2 37.Tf1 Txh5+ 0-1

(169) Hawranke,Dietrich (2029) − Kuehn,Daniel (1872) [A83]
1.d4 f5 2.e4 fxe4 3.Sc3 Sf6 4.Lg5 Sc6 5.Lb5 d5 6.Lxf6 exf6 7.Dh5+ g6 8.Dxd5 Dxd5 9.Sxd5 Kd8 10.Sxf6 Lg7 11.Sxe4 Sxd4 12.0-0-0 c6 13.Se2 cxb5 14.Sxd4 Lxd4 15.Txd4+ Kc7 16.Thd1 a6 17.f3 Lf5 18.g4 Lxe4 19.Txe4 Tae8 20.Tde1 Td8 21.Te7+ Td7 22.Txd7+ Kxd7 23.Kd2 Kd6 24.Te4 h5 25.g5 Tf8 26.Ke3 Tf5 27.h4 Tc5 28.c3 Tc4 29.Txc4 bxc4 30.Kd4 b5 31.a4 Ke6 32.axb5 axb5 33.Kc5 Ke5 34.Kxb5 Kf4 35.Kxc4 Kxf3 36.b4 Kg4 37.b5 Kxh4 38.b6 Kxg5 39.b7 Kg4 40.b8D g5 41.Kd3 Kh3 42.De5 1-0

(170) Schiller,Thomas (1868) − van Riesen,Klaus (2118) [B20]
1.e4 c5 2.b3 b6 3.Lb2 Lb7 4.Sc3 Sc6 5.Sf3 Sf6 6.d3 d6 7.g3 g6 8.Lg2 Lg7 9.0-0 0-0 10.Sh4 e6 11.f4 Dd7 12.Dd2 Sg4 13.Tae1 f5 14.h3 Sf6 15.Kh2 d5 16.e5 Se8 17.Se2 d4 18.g4 Sc7 19.Sg3 Sd5 20.gxf5 gxf5 21.Tg1 Kh8 22.Sh5 Lh6 23.Df2 Sce7 24.Lc1 Sg8 25.Lf3 Sde7 26.Lxb7 Dxb7 27.Dg3 Sd5 28.Tg2 Df7 29.Df3 Sge7

30.Teg1 Tg8 31.Txg8+ Txg8 32.Txg8+ Sxg8 33.a4 Sb4 34.Sf6 Sxf6 35.exf6 Sd5 36.a5 Dxf6 37.axb6 axb6 38.Sg2 Dd8 39.Dh5 Df8 40.Df3 Dd6 41.Kh1 Db8 42.Dh5 Kg7 43.Df3 Da7 44.Kh2 Da1 45.Ld2 Db1 46.De2 Kf6 47.c4 dxc3 48.Lxc3+ Sxc3 49.De5+ Kf7 50.Dc7+ Kg6 51.Sh4+ Kh5 52.Df7+ Kxh4 ½-½

(171) Koch,Sören (1970) − Lehmkuhl,Stefan (2024) [B01]
1.e4 d5 2.exd5 Dxd5 3.Sc3 Da5 4.g3 Sf6 5.Lg2 c6 6.Sge2 Lf5 7.b4 Dc7 8.Tb1 a6 9.d3 e6 10.0-0 Le7 11.a4 0-0 12.b5 Sd5 13.Ld2 Lf6 14.Se4 Le7 15.Sd4 Lg6 16.c4 Sf6 17.Db3 axb5 18.axb5 Ta3 19.Dc2 Td8 ½-½

(172) Frank,Detlev (1842) − Meyerhold,Sven (1944) [A00]
1.a3 e5 2.b4 d5 3.Lb2 Ld6 4.e3 Sf6 5.Sf3 De7 6.c4 c6 7.Le2 0-0 8.0-0 Lg4 9.d3 Sbd7 10.Sbd2 a5 11.c5 Lc7 12.e4 Sh5 13.Sd4 Lxe2 14.Sxe2 f5 15.exf5 Txf5 16.Sf3 Txf3 17.gxf3 Dh4 18.Kh1 e4 19.Sg3 e3 20.f4 e2 21.Dxe2 Sxf4 22.De3 Dh3 23.Tg1 Tf8 24.Sf5 g6 25.Dxh3 1-0

(173) Homm,Marc−Michael (2018) − Dangelowski,Peter (1798) [A25]
1.c4 e5 2.Sc3 Sc6 3.g3 d6 4.Lg2 Sf6 5.e4 Sd4 6.Sge2 Lg4 7.0-0 c6 8.f3 Le6 9.d3 Sxe2+ 10.Dxe2 Dd7 11.Le3 Le7 12.f4 Lg4 13.Df2 Lh3 14.Lxa7 Lxg2 15.Kxg2 Sg4 16.Dg1 c5 17.Sb5 Dc6 18.h3 Sf6 19.De3 0-0 20.f5 h6 21.a4 Da6 [(=)] ½-½

(174) Linke,Harry (1749) − Wolff,Stefan (1963) [B20]
1.e4 c5 2.Se2 Sc6 3.g3 d5 4.Lg2 dxe4 5.Lxe4 Sf6 6.Lxc6+ bxc6 7.0-0 Lh3 8.Te1 e6 9.Sbc3 Ld6 10.d3 Sd5 11.Se4 Le7 12.Sf4 Lf5 13.Le3 0-0 14.c3 e5 15.Sg2 c4 16.Lc5 cxd3 17.c4 Sb4 18.Lxb4 Lxb4 19.Te3 Dd4 20.a3 Le7 21.Sc3 Lg5 22.Df3 Lg4 23.Dxc6 Tac8 24.Dd5 Lxe3 25.Sxe3 Tfd8 26.De4 f5 27.Sxf5 Dxe4 28.Se7+ Kf7 29.Sxe4 Kxe7 30.Sd2 Td4 31.f3 Lf5 32.Kf2 Tdxc4 33.Sxc4 Txc4 34.Te1 Tc2+ 35.Ke3 Txb2 36.g4 Lg6 37.h4 h6 38.f4 e4 39.f5 Le8 40.g5 hxg5 41.hxg5 Lc6 42.Tc1 Te2+ 43.Kd4 d2 44.Td1 La4 0-1

(175) Jöhnk,Christian (2061) − Dräger,Klaus (1932) [A48]
1.d4 Sf6 2.Sf3 g6 3.Lg5 Lg7 4.Sbd2 d6 5.e3 Sbd7 6.Lc4 c5 7.c3 d5 8.Ld3 c4 9.Lc2 a6 10.a4 0-0 11.h4 h6 12.Lf4 Sg4 13.h5 g5 14.Sxg5 hxg5 15.Dxg4 e5 16.Lxg5 1-0

(176) Retzlaff,Wolfgang (1719) − Hasenbank,Dirk (2067) [A26]
1.c4 Sf6 2.Sc3 g6 3.g3 Lg7 4.Lg2 0-0 5.d3 Sc6 6.e4 e5 7.Sge2 d6 8.Lg5 h6 9.Lxf6 Lxf6 10.Dd2 Lg4 11.f3 Lg5 12.f4 exf4 13.gxf4 Lh4+ 14.Sg3 f5 15.Sce2 Lxe2 16.Kxe2 Sd4+ 17.Kd1 Dd7 18.Se2 Sxe2 19.Dxe2 Tae8 20.e5 dxe5 21.fxe5 Txe5 22.Ld5+ Txd5 23.cxd5 Dxd5 24.Tg1 Td8 25.Txg6+ Kh7 26.Tg2 Dc4 27.Dc2 Txd3+ 28.Td2 Dg4+ 29.Kc1 Dg1+ 30.Dd1 De3 31.Kc2 Txd2+ 32.Dxd2 Dc5+ 33.Dc3 Df2+ 34.Kb3 Db6+ 35.Kc2 Lf6 36.Da3 Df2+ 37.Kb3 De3+ 38.Ka4 De4+ 39.Db4 Dc2+ 40.Db3 Dc6+ 41.Db5 Dxb5+ 42.Kxb5 Lxb2 43.Tg1 Le5 44.h3 Lf6 45.Kc5 Lh4 46.Kd5 f4 47.Ke4 Lg3 48.Td1 Kg6 49.Td5 Kf6 50.Td7 h5 51.Td5 Kg6 52.a4 a6

53.Kf3 b5 54.axb5 axb5 55.Txb5 h4 56.Tc5 Kf6 57.Txc7 Ke6 58.Tc5 Kf6 59.Kg4 Ke6 60.Tf5 Kd7 61.Kg5 Kc6 62.Kg6 Kd6 ½-½

(177) Himmelstaub,Werner (1672) − Schierholz,Günter (1855) [B43]
1.e4 c5 2.Sf3 e6 3.d4 cxd4 4.Sxd4 a6 5.Sc3 b5 6.a3 Lb7 7.Ld3 Lc5 8.Sf3 Dc7 9.0-0 Sc6 10.Lg5 Sge7 11.Lh4 0-0 12.Lg3 d6 13.Se2 Tac8 14.c3 Tfd8 15.Sed4 La7 16.Tc1 Sg6 17.Lb1 Sce5 18.Sg5 De7 19.Sgf3 Sc4 20.De2 Tc5 21.Tcd1 Lb8 22.Tfe1 Sge5 23.Sxe5 Sxe5 24.Sb3 Tcc8 25.Lxe5 dxe5 26.Txd8+ Txd8 27.Td1 g6 28.Kf1 Dc7 29.Txd8+ Dxd8 30.Dd3 Dxd3+ 31.Lxd3 Kf8 32.Sc5 Lc8 33.a4 La7 34.Sb3 bxa4 35.Sa5 Lc5 36.Sc4 f6 37.Lc2 Ld7 38.Ke2 Ke7 39.f3 Lb5 40.Ld3 Kd7 41.Kd2 Kc6 42.Kc2 Lg1 43.h3 Kc5 44.b4+ axb3+ 45.Kxb3 a5 46.Sb2 Lxd3 47.Sxd3+ Kb6 48.Ka4 h5 49.Sb2 Ka6 50.Sc4 Lb6 51.Sd6 Ld8 52.Se8 Kb6 53.Sg7 Kc6 54.Sxe6 Lb6 55.Sf8 g5 56.Sh7 Ld8 57.Sf8 Kd6 58.Sg6 Ke6 59.h4 gxh4 60.Sxh4 Kd6 61.Sf5+ Kc5 62.Kb3 a4+ 63.Kc2 Kc4 64.Se3+ Kb5 65.Kb2 Lb6 66.Sd5 Ld8 67.Se3 h4 68.Ka3 Le7+ 69.Ka2 Ld8 70.Kb2 Le7 71.Sd5 Ld8 72.Ka3 Kc4 73.Kxa4 Kd3 74.Kb5 Ke2 75.Kc4 Kf2 76.Kd3 Kxg2 77.Se3+ Kxf3 78.Sf1 h3 79.Sh2+ Kg2 80.Sg4 h2 81.Sxh2 Kxh2 82.Kc4 La5 83.Kd5 Lxc3 84.Ke6 Kg3 85.Kxf6 Kf4 86.Kg6 Kxe4 87.Kg5 Kf3 88.Kh4 e4 89.Kg5 e3 90.Kf5 e2 91.Ke6 e1D+ 92.Kd5 0-1

(178) Wegemund,Hubert (1835) − Lorenz,Jens (1820) [C78]
1.e4 e5 2.Sf3 Sc6 3.Lb5 a6 4.La4 Sf6 5.0-0 b5 6.Lb3 Lc5 7.c3 0-0 8.d4 exd4 9.cxd4 Le7 10.e5 Se8 11.d5 Sa5 12.Lc2 d6 13.Dd3 g6 14.Lh6 dxe5 15.Sc3 Sc4 16.Lxf8 Lxf8 17.Lb3 Lf5 18.De2 Lg4 19.a4 Sa5 20.La2 b4 21.Sd1 Sd6 22.Se3 Lxf3 23.Dxf3 e4 24.De2 Lg7 25.Tad1 b3 26.Lb1 Dd7 27.f3 Dxa4 28.Lxe4 Sxe4 29.fxe4 Dxe4 30.Df2 f5 31.Dd2 Sc4 32.Sxc4 Dxc4 33.Tfe1 Da4 34.d6 Tf8 35.dxc7 1-0

(179) Law,Robert (1823) − Stubbe,Werner (1667) [B07]
1.e4 d6 2.d4 Sf6 3.Sc3 c6 4.Lc4 e6 5.De2 Le7 6.Sf3 0-0 7.0-0 b5 8.Ld3 g6 9.e5 dxe5 10.dxe5 Se8 11.Lh6 Sg7 12.Tad1 Dc7 13.Le4 La6 14.Ld3 Sd7 15.a4 Sc5 16.axb5 Sxd3 17.bxa6 Sxb2 18.Tb1 Tab8 19.Lc1 La3 20.Se4 Sf5 21.g4 Kh8 22.Sf6 c5 23.gxf5 Tb6 24.De3 1-0

(180) Ahrens,Andre (1623) − Rakhmanov,Vsevolod (1813) Line

(181) Ristic,Sreten (1942) − Holzweissig,Hans−Joachim (1881) [A00]
1.b4 e5 2.b5 Sf6 3.d3 Le7 4.g3 d6 5.Lg2 c6 6.a4 a6 7.bxc6 Sxc6 8.Sf3 h6 9.Sbd2 Le6 10.c4 Dd7 11.Lb2 0-0 12.h3 a5 13.Lc3 Tfc8 14.e4 Sb4 15.Db1 Sc6 16.Sf1 Ld8 17.Se3 Ta6 18.Dc2 Sh7 19.g4 Sg5 20.Sh2 Lb6 21.Sd5 Lxd5 22.exd5 Sd4 23.Dd1 f5 24.h4 Sh7 25.Tb1 Tf8 26.Tb2 Ld8 27.Sf3 fxg4 28.Sxd4 exd4 29.Lxd4 Lf6 30.Lxf6 Sxf6 31.0-0 Taa8 32.Tb5 h5 33.Db3 Ta7 34.Tb1 Tf7 35.Dc3 Dd8 36.Dd4 Db8 37.Df4 Sd7 38.Dg5 Se5 39.Dxh5 g6 40.Dg5 Tf5 41.De3 Tf7 42.c5 Sf3+ 43.Lxf3 gxf3 44.cxd6 Dd8 45.Dd4 Dd7 46.Te1 Dh3 47.Te8+ Tf8 48.Txf8+ Kxf8 49.Df6+ Kg8 50.Dxg6+ Kf8 51.Tc5 Dg2+ 52.Dxg2 fxg2 53.Kxg2 Ke8 54.Tc7 Ta6 55.Txb7 Txd6 56.Tb5 1-0

(182) Ehrlich,Sven (1793) − Laber,Witalij (1534) [A04]
1.Sf3 g6 2.c4 Lg7 3.Sc3 b6 4.g3 Lb7 5.Lg2 e5 6.d3 a6 7.0-0 Sc6 8.Lg5 Dc8 9.e4 f6 10.Le3 Sge7 11.Dd2 Sa5 12.b4 Sac6 13.Sd5 d6 14.Tfc1 Dd7 15.a4 Sxd5 16.cxd5 Se7 17.Lh6 0-0 18.h4 Kh8 19.Kh2 Dd8 20.Ta3 Lxh6 21.Dxh6 Sg8 22.De3 Se7 23.Tac3 Tc8 24.Lh3 f5 25.Sg5 Lxd5 26.exd5 Sxd5 27.Dd2 De7 28.Tc6 h6 29.Sf3 Kg7 30.a5 Tb8 31.Lg2 f4 32.Sg1 fxg3+ 33.fxg3 Sf6 34.Txc7 Sd7 35.Lh3 Tfd8 36.Da2 g5 37.Tf1 Tbc8 38.axb6 Txc7 39.bxc7 Tc8 40.De6 Dxe6 41.Lxe6 Txc7 42.Tf7+ Kg6 43.Txd7 Tc6 44.Lc4 g4 45.Ta7 Tb6 46.Txa6 Txb4 47.Txd6+ Kg7 48.Se2 e4 49.Td4 exd3 50.Lxd3 Txd4 51.Sxd4 Kf6 52.Kg2 Ke5 53.Sf5 h5 54.Kf2 Kd5 55.Ke3 Ke5 56.Lc2 Kd5 57.Kd3 Ke5 58.Kc4 Kf6 59.Kd5 Kf7 60.Ke5 Kg6 61.Ke6 Kh7 62.Kf6 Kh8 63.Kg6 Kg8 64.Sh6+ Kh8 65.Sf7+ Kg8 66.Lb3 Kf8 67.Se5 Ke7 68.Sd3 Kf8 69.Kf6 Ke8 70.Kg7 Kd7 71.Kf7 Kd6 72.Ke8 Kc6 73.Ke7 Kb5 74.Kd6 Kb6 75.La4 Ka5 76.Ld7 Kb6 77.Sf4 Ka5 78.Kc5 Ka6 79.Kb4 Kb7 80.Sd5 Ka6 81.Ka4 Ka7 82.Lc8 Ka8 83.Kb5 Ka7 84.La6 Ka8 85.Kb6 Kb8 86.Se7 Ka8 87.Lb7+ 1-0

(183) Stier,Uwe (1878) − Hadlich,Winfried (1988) [A02]
1.f4 c5 2.Sf3 Sc6 3.e3 Sf6 4.Le2 g6 5.c3 Lg7 6.Sa3 d6 7.Sc2 Dc7 8.0-0 0-0 9.d4 e6 10.De1 b6 11.Ld2 Lb7 12.Td1 Se7 13.Sh4 Le4 14.Tc1 Db7 15.Lf3 Tad8 16.Df2 Da6 17.a3 ½-½

(184) Sagitow,Kamil (1415) − Oelrichs,Manfred (1748) [B12]
1.e4 c6 2.d4 d5 3.e5 Lf5 4.Sf3 e6 5.a3 Sd7 6.Ld2 c5 7.c3 Tc8 8.Le3 cxd4 9.Lxd4 a6 10.Ld3 Lxd3 11.Dxd3 Sc5 12.Dc2 Dd7 13.b4 Se4 14.0-0 Le7 15.Sbd2 Sxd2 16.Dxd2 Sh6 17.a4 0-0 18.a5 Tc4 19.h3 Sf5 20.g4 Sxd4 21.Sxd4 Dc7 22.Tac1 Dxe5 23.f4 Dd6 24.g5 Dd7 25.Tf3 Tfc8 26.Te1 Ld6 27.Te2 Lb8 28.Kg2 La7 29.Td3 Da4 30.Sf3 Db3 31.Sd4 Lxd4 32.cxd4 Dxb4 33.Db2 Dxb2 34.Txb2 Tc2+ 35.Txc2 Txc2+ 36.Kf3 Kf8 37.h4 Ke7 38.Kg4 Kd7 39.Kf3 Th2 0-1

(185) Besch,Fabian (1418) − Grothkopp,Dietrich (1737) [D79]
1.c4 Sf6 2.Sc3 g6 3.g3 Lg7 4.Lg2 0-0 5.Sf3 c6 6.0-0 d5 7.cxd5 cxd5 8.d4 Sc6 9.h3 e6 10.Lg5 h6 11.Lf4 a6 12.a4 Sh5 13.Lc1 Ld7 14.e3 Db6 15.b3 Tac8 16.La3 Tfd8 17.Lc5 Da5 18.Sa2 Lf8 19.Tc1 b5 20.Dd2 Sf6 21.axb5 Dxb5 22.Sc3 Db7 23.Sa4 Dxb3 24.Lxf8 Kxf8 25.Sc5 Db4 [(=)] ½-½

(186) Cassens,Erhard Otto (1726) − Zimmermann,Manfred (1651) [A00]
1.b4 d5 2.Lb2 c6 3.e3 Sd7 4.c4 e6 5.Sf3 Sgf6 6.b5 c5 7.a4 b6 8.Sc3 dxc4 9.Lxc4 Lb7 10.Dc2 g6 11.Td1 Lg7 12.Se2 0-0 13.Sg3 Dc7 14.h4 h5 15.Le2 Tac8 16.0-0 e5 17.Sg5 Tfe8 18.Lc4 Te7 19.f4 e4 20.Db3 Tf8 21.Se2 Sg4 22.Lxg7 Kxg7 23.Sc3 Dd6 24.g3 Sdf6 25.Kg2 Sh6 26.Kf2 Dd7 27.Th1 Sh7 28.Le2 f6 29.Sxh7 Kxh7 30.Dc2 Dd6 31.Sb1 Ld5 32.Tc1 Td8 33.Lc4 Lxc4 34.Dxc4 [unklare Notation]
Line

(187) Hotze,Kurt (1642) − Pastorino,Peter (1709) [B18]
1.e4 c6 2.d4 d5 3.Sc3 dxe4 4.Sxe4 Lf5 5.Sg3 Lg6 6.Sf3 Sd7 7.Sh4 e6 8.Sxg6 hxg6 9.b3 Ld6 10.Lb2 Sgf6 11.Df3 Dc7 12.0-0-0 0-0-0 13.Ld3 g5 14.h3 Thf8 15.Kb1 Da5 16.Se4 Sxe4 17.Dxe4 La3 18.De1 Dxe1 19.Thxe1 Lxb2 20.Kxb2 Sf6 21.f3 g4 22.hxg4 ½-½

(188) Juers,Juergen (1684) − Huljus,Reinhard, Dr. (1627) [C44]
1.e4 e5 2.Sf3 Sc6 3.d3 Lc5 4.c3 Sf6 5.h3 a6 6.b4 La7 7.Lg5 d6 8.Sbd2 0-0 9.Le2 Le6 10.0-0 De7 11.Sb3 Lxb3 12.Dxb3 Sd8 13.a4 Se6 14.Lh4 Sf4 15.Tfe1 Sg6 16.Lg5 h6 17.Le3 Lxe3 18.fxe3 Kh8 19.Sh2 Tad8 20.g3 d5 21.exd5 e4 22.c4 De5 23.Sf1 exd3 24.Lxd3 Sh5 25.Kg2 Dg5 26.Lxg6 fxg6 27.h4 Df5 28.e4 Df2+ 29.Kh3 Tf3 30.Te3 Sf4+ 31.Kg4 h5+ 32.Kg5 Sh3+ 33.Kxg6 Td6+ 34.Kxh5 Tdf6 35.Txf3 Txf3 36.Dd1 Dg2 37.e5 Tf5+ 38.Kg6 Txe5 39.Dg4 Dc2+ 40.Kf7 Df2+ 0-1

(189) Marx,Alexander, Dr. (1614) − Haack,Michael (1592) [D53]
1.d4 d5 2.c4 e6 3.Sc3 Sf6 4.Lg5 Le7 5.Sf3 Sbd7 6.e3 b6 7.cxd5 Sxd5 8.Sxd5 Lxg5 9.Sxc7+ Dxc7 10.Sxg5 Dd8 11.Sxf7 Kxf7 12.Df3+ Sf6 13.Dxa8 Dd7 14.Ld3 Tf8 15.Df3 Kg8 16.Dg3 Df7 17.0-0 Lb7 18.Tac1 Sd5 19.a3 Dd7 20.Le4 g6 21.De5 Lc6 22.Tc2 Se7 23.Lxc6 Sxc6 24.Db5 Tc8 25.Tfc1 a6 26.Txc6 1-0

(190) Iwanow,Thomas (1745) − Schwirz,Horst (1529) [B07]
1.d4 Sf6 2.Sf3 g6 3.Sbd2 Lg7 4.e4 d6 5.Ld3 Sbd7 6.0-0 c5 7.d5 0-0 8.c3 Sh5 9.Dc2 Sf4 10.Lc4 Se5 11.Sxe5 Lxe5 12.Sf3 Lg7 13.Lxf4 e5 14.dxe6 fxe6 15.Lg5 Dc7 16.Tad1 h6 17.Lh4 Kh7 18.Lg3 e5 19.Se1 a6 20.Ld5 Tb8 21.a4 b5 22.axb5 axb5 23.Ta1 Ld7 24.Sd3 Db6 25.Kh1 b4 26.f3 bxc3 27.bxc3 Dd8 28.Ta7 Le8 29.Tfa1 g5 30.Da2 Lg6 31.Sxc5 1-0

(191) Möller,Peter (1484) − Kaland,Joachim (1624) [C01]
1.e4 e6 2.d4 d5 3.exd5 exd5 4.Le2 Sf6 5.Sf3 Ld6 6.Lg5 0-0 7.0-0 Sbd7 8.Lxf6 Sxf6 9.Se5 Te8 10.f4 c6 11.Kh1 Lf5 12.Sd2 Db6 13.Sb3 Tad8 14.Ld3 Le4 15.Dd2 Dc7 16.Tae1 Dc8 17.Lxe4 Sxe4 18.Dd3 f6 19.Sf3 Lxf4 20.g3 Lxg3 21.hxg3 Dh3+ 22.Kg1 Dxg3+ 23.Kh1 Dh3+ 24.Kg1 Dg4+ 25.Kh2 Dg3+ 26.Kh1 Sf2+ 0-1

(192) Schoppe,Gottfried (1467) − Gebel,Ralph (1622) [D15]
1.d4 c6 2.c4 d5 3.Sc3 Sf6 4.Sf3 Lg4 5.e3 Sbd7 6.Le2 e6 7.a3 Tc8 8.h3 Lh5 9.c5 b6 10.b4 Le7 11.0-0 0-0 12.Sh2 Lg6 13.La6 Tc7 14.Ld3 b5 15.a4 a6 16.a5 Dc8 17.Te1 Te8 18.e4 dxe4 19.Sxe4 Sxe4 20.Lxe4 Lxe4 21.Txe4 Sf6 22.Te2 Td8 23.Sf3 Tcd7 24.Lb2 Dc7 25.Dc1 Td5 26.Te5 Se8 27.Txd5 Txd5 28.De3 Lf6 29.Te1 g6 30.Lc3 Lg7 31.Sg5 Lh6 32.Sxe6 Lxe3 33.Sxc7 Lxf2+ 34.Kxf2 Tf5+ 35.Kg1 Sxc7 36.Te4 Se6 37.h4 Tf4 38.Txf4 Sxf4 39.Kf2 Sd5 40.Ld2 f5 41.Kf3 Kf7 42.g4 ½-½

(193) Metzner,Arne (1560) − Hofschroer,Joachim (1511) [B40]
1.e4 c5 2.Sf3 e6 3.Sc3 Sc6 4.a3 a6 5.Lc4 d6 6.d3 Le7 7.0-0 Sf6 8.h3 0-0 9.Se2 d5 10.exd5 exd5 11.La2 Ld6 12.Lg5 Le6 13.d4 cxd4 14.Sexd4 Le7 15.Lf4 Se4 16.Se5 Sxd4 17.Dxd4 Lc5 18.Dd3 Df6 19.Df3 g5 20.Lh2 Dxf3 21.Sxf3 Tad8 22.Tad1 h5 ½-½

(194) Sengbusch,Gerhard (1310) − Rose,Norman (1477) [B01]
1.e4 d5 2.Sc3 d4 3.Sb1 Sc6 4.Lb5 Ld7 5.d3 e5 6.a3 Sf6 7.h3 Ld6 8.Sf3 h6 9.Ld2 0-0 10.0-0 Sh7 11.Lc4 Se7 12.Lb3 c5 13.Dc1 Kh8 14.Le1 Sg6 15.Ld2 f5 16.Te1 f4 17.Kf1 Sh4 18.Dd1 g5 19.Lc1 g4 20.hxg4 Lxg4 21.Sbd2 Sg6 22.Ld5 Tb8 23.Lb3 h5 24.La2 Sg5 25.Lb3 h4 26.Kg1 h3 27.Lc4 Kg7 28.De2 Th8 29.Df1 hxg2 30.Dxg2 Sxf3+ 31.Sxf3 Dd7 32.Lb3 Th3 33.Sh2 Th4 34.c3 Tbh8 35.f3 Txh2 36.Dxg4 Th1+ 37.Kf2 T8h2+ 0-1

(195) Stoephasius,Christian (1263) − Su,Bertram (1700) [B31]
1.e4 c5 2.Sf3 Sc6 3.Lb5 g6 4.c3 Lg7 5.0-0 Sf6 6.Te1 0-0 7.d4 a6 8.Lxc6 dxc6 9.dxc5 Dxd1 10.Txd1 Sxe4 11.Te1 Sxc5 12.Txe7 Se6 13.Sg5 Td8 0-1

(196) Kloppenburg,Reimer (1233) − Koch,Peter−Martin (1200) [D20]
1.d4 d5 2.c4 dxc4 3.e3 Lf5 4.Lxc4 Le4 5.Sf3 Sc6 6.Ld3 Sf6 7.Sc3 e6 8.Lxe4 Lb4 9.Lxc6+ bxc6 10.Ld2 Lxc3 11.Lxc3 Dd5 12.0-0 Tb8 13.b3 0-0 14.Tc1 Tb5 15.Se5 Sd7 16.Ld2 Sxe5 17.dxe5 Tc5 18.Txc5 Dxc5 19.Dc1 Dd5 20.Lb4 Td8 21.Lc3 c5 22.Te1 a6 23.La5 Td7 24.Lc3 c6 25.Db1 h6 26.b4 c4 27.Ld4 h5 28.h3 h4 29.Dc1 De4 30.Dxc4 g5 31.f3 Dd5 32.Dxd5 Txd5 33.Tc1 a5 34.bxa5 Txa5 35.Tc2 Kg7 36.Lc5 Kg6 37.a3 Kf5 38.Ld6 f6 39.exf6 Kxf6 40.Txc6 Td5 41.Kf2 e5 42.e4 Tb5 43.Lb4+ Kf7 44.Tc5 Txc5 45.Lxc5 1-0

6.Runde 15.09.2006

(197) Menk,Rolf (2139) − Bokelbrink,Uwe (2281) [A57]
1.d4 Sf6 2.c4 c5 3.d5 b5 4.cxb5 a6 5.Sc3 Da5 6.f3 axb5 7.e4 b4 8.Sb5 La6 9.a4 d6 10.b3 g6 11.e5 dxe5 12.d6 Lxb5 13.Lxb5+ Sfd7 14.Lg5 f6 15.dxe7 Lxe7 16.Lh6 Ta7 17.Dd5 Kd8 18.0-0-0 Db6 19.f4 Kc8 20.Sf3 Td8 21.Df7 Lf8 22.Lxf8 Txf8 23.De7 Dd8 24.Dxh7 De8 25.fxe5 fxe5 26.The1 Th8 27.Dg7 Tg8 28.Dh6 De7 29.De3 Te8 30.Td5 e4 31.Sd2 Df6 32.Sc4 Te6 33.Kb1 Tc7 34.Ted1 De7 35.Td6 Kb7 36.Txe6 Dxe6 37.Sd6+ Kb6 38.Sxe4 Sc6 39.Td6 Df5 40.Df3 Sde5 41.Dxf5 gxf5 42.Sf6 Kb7 43.Td5 Tf7 44.Se8 Tf8 45.Sg7 Tg8 46.Sxf5 Txg2 47.h4 Tg1+ 48.Kb2 Tg2+ 49.Kc1 Kb6 50.Td2 Tg1+ 51.Kb2 Th1 52.Te2 Kc7 53.Se7 Txh4 54.Sd5+ Kd6 55.Lxc6 Sxc6 56.Sb6 Sd4 57.Sc4+ Kc6 58.Te3 Th2+ 59.Kb1 Th1+

½-½

(198) Becker,Mario (2143) − Putzbach,Gerd (2268) [B85]
1.e4 c5 2.Sf3 e6 3.d4 cxd4 4.Sxd4 Sf6 5.Sc3 d6 6.Le2 a6 7.0-0 Le7 8.Le3 0-0 9.f4 Dc7 10.Kh1 Sc6 11.De1 Te8 12.Dg3 Ld7 13.e5 dxe5 14.fxe5 Sxe5 15.Txf6 Lxf6 16.Lf4 Db6 17.Lxe5 Lxe5 18.Dxe5 Dxb2 19.Sb3 Tec8 20.Td1 Txc3 21.Txd7 Txc2 22.Df4 Txe2 23.Dxf7+ Kh8 0-1

(199) Freitag,Roland (2267) − Staak,Riccardo (2168) 1-0

(200) Jacoby,Gisbert (2238) − Dörge,Olaf (1986) [B34]
1.e4 c5 2.Sf3 Sc6 3.d4 cxd4 4.Sxd4 Sf6 5.Sc3 g6 6.Sxc6 dxc6 7.Dxd8+ Kxd8 8.Lc4 e6 9.Lg5 Le7 10.0-0-0+ Ke8 11.e5 Sd5 12.Lxe7 Kxe7 13.Se4 b5 14.Le2 a5 15.Td4 Sf4 16.Lf3 Sd5 17.Sc5 Td8 18.Thd1 Ld7 19.c4 bxc4 20.Txc4 Le8 21.Sb7 Tdb8 22.Sd6 Ld7 23.Se4 Ta6 24.Sc5 Tab6 25.b3 Le8 26.Tdd4 Tb4 27.Sd3 T4b6 28.Tc5 Ta6 29.Ta4 Tb5 30.Kd2 Txc5 31.Sxc5 Ta7 32.a3 Sb6 33.Td4 Sd5 34.Kc2 Ta8 35.Le2 Ta7 36.g3 Ta8 37.La6 Sb6 38.Ld3 Sd5 39.Lc4 Ta7 40.Kd2 Ta8 41.f4 Ta7 42.Ld3 Sb6 43.Le4 Sd5 44.Lf3 Ta8 45.g4 Tb8 46.Le2 Ta8 47.h4 Sb6 48.h5 Sd5 49.h6 Ld7 50.Ld3 f5 51.exf6+ Sxf6 52.Sxd7 Sxd7 53.Le4 Ta6 54.f5 gxf5 55.gxf5 e5 56.Txd7+ Kxd7 57.f6 c5 58.Lf5+ Ke8 59.Kd3 Txf6 60.Ke4 Txh6 61.Kxe5 Th5 0-1

(201) Nonnenmacher,Thomas (2215) − Hawranke,Dietrich (2029) [A35]
1.c4 g6 2.Sc3 c5 3.Sf3 Lg7 4.d4 cxd4 5.Sxd4 Sc6 6.e3 Sf6 7.Le2 0-0 8.0-0 d5 9.cxd5 Sxd5 10.Sxd5 Dxd5 11.Lf3 Dc5 12.Sxc6 bxc6 13.Da4 Tb8 14.Tb1 Db5 15.Dxb5 cxb5 16.b4 Le6 17.Lb2 Lxa2 18.Lxg7 Kxg7 19.Ta1 Lc4 [(=)] ½-½

(202) Kuhn,Gerd (2232) − Frank,Detlev (1842) [A40]
1.d4 a6 2.e4 b5 3.c4 Lb7 4.Sd2 bxc4 5.Lxc4 Sf6 6.Db3 Dc8 7.Lxf7+ Kd8 8.d5 d6 9.Sgf3 Sbd7 10.Sg5 Sc5 11.De3 Sg4 12.De2 Se5 13.Se6+ Sxe6 14.Lxe6 Db8 15.f4 Sg6 16.Sf3 Lc8 17.0-0 Lxe6 18.dxe6 Db6+ 19.Le3 Da5 20.Tfd1 Tb8 21.Td5 Db4 22.Td4 Da5 23.b4 Dh5 24.Dxa6 Db5 25.Dxb5 Txb5 26.a4 c5 27.axb5 cxd4 28.b6 dxe3 29.Ta8# 1-0

(203) Atri,Jamshid (2109) − Knecht,Guntram, Dr. (2065) [B43]
1.e4 c5 2.Sf3 e6 3.d4 cxd4 4.Sxd4 a6 5.Sc3 Dc7 6.g3 Lb4 7.Sde2 Sf6 8.Lg2 Le7 9.0-0 0-0 10.a4 Sc6 11.h3 d6 12.f4 Tb8 13.g4 b5 14.axb5 axb5 15.Sg3 b4 16.Sce2 Db6+ 17.Kh1 La6 18.g5 Sd7 19.f5 Tfe8 20.Te1 Sce5 21.Sd4 Sc5 22.Sh5 Lf8 23.b3 Lb7 24.Lb2 exf5 25.Sxf5 Tbc8 26.Sfg3 Sg6 27.Dd4 Db5 28.Dd2 Te6 [unklare Notation] ½-½

(204) Jarnuczak,Detlev (1999) − Law,Robert (1823) [A52]
1.d4 Sf6 2.c4 e5 3.dxe5 Sg4 4.Lf4 Lb4+ 5.Sd2 Sc6 6.Sgf3 De7 7.e3 Sgxe5 8.Sxe5 Sxe5 9.Le2 d6 10.0-0 Lxd2 11.Dxd2 Sg6 12.Lg3 0-0 13.Tfd1 Te8 14.Tac1 Sh4 15.Dc2 Sf5 16.Lf4 g6 17.Dc3 Sg7 18.b4 Se6 19.Lg3 b6 20.Lf3 Tb8 21.Lc6 Tf8

22.e4 Lb7 23.Lxb7 Txb7 24.e5 dxe5 25.Lxe5 f6 26.Df3 Tbb8 27.Lc3 c5 28.b5 Tbc8 29.h3 Kg7 30.Td3 Tcd8 31.Te3 Dd6 32.Tce1 Sd4 33.Lxd4 cxd4 34.Te6 Db4 35.Te7+ Tf7 36.Txf7+ Kxf7 37.Db7+ Kf8 38.Te6 d3 39.Dxh7 Td4 40.Dh8+ Kf7 41.Dxf6+ 1-0

(205) van Riesen,Klaus (2118) − Wegemund,Hubert (1835) [B07]
1.e4 d6 2.d4 Sf6 3.Sc3 g6 4.Le3 c6 5.Dd2 b5 6.Ld3 a6 7.Sf3 Sbd7 8.h3 Lb7 9.e5 Sd5 10.Sxd5 cxd5 11.e6 Sb6 12.exf7+ Kd7 13.b3 Lg7 14.De2 Dc7 15.0-0 Taf8 16.Sg5 Lc8 17.a4 Sc4 18.axb5 axb5 19.bxc4 bxc4 20.Df3 1-0

(206) Hochreiner,Jürgen (1851) − Gollasch,Theo−Heinz (2129) 0-1

(207) Rakhmanov,Vsevolod (1813) − Koch,Sören (1970) [B22]
1.e4 c5 2.c3 Sf6 3.e5 Sd5 4.d4 cxd4 5.cxd4 b6 6.Sf3 e6 7.a3 Lb7 8.Ld3 d6 9.Sbd2 Sd7 10.Se4 dxe5 11.dxe5 Le7 12.Ld2 0-0 13.Seg5 Sxe5 14.Lxh7+ Kh8 15.Sxe5 Lxg5 16.Lc2 Lxd2+ 17.Dxd2 Df6 18.Sg4 Df4 19.Dd3 g6 20.Dg3 Kg7 21.0-0 Tac8 22.Lb3 Tc7 23.Lxd5 Dxg3 24.hxg3 Lxd5 25.Tfc1 Tfc8 26.Txc7 Txc7 27.Se3 Lb3 28.Te1 Kf6 29.f3 Ke7 30.Kf2 f5 31.f4 Kf6 32.Te2 Td7 33.Sf1 g5 34.Td2 Td5 35.Ke3 e5 36.fxg5+ Kxg5 37.Txd5 Lxd5 38.Kf2 Kf6 39.Se3 Le4 40.Sc4 Ke6 41.Sd2 Kd5 42.Sf3 Kc4 43.Ke3 Kb3 44.Sd2+ Kxb2 45.Sxe4 Kxa3 46.Sd6 Kb4 47.Sxf5 Kc3 48.Sd6 a5 49.g4 a4 50.Sb5+ Kb4 51.Kd2 Kxb5 52.g5 a3 53.Kc3 e4 54.g6 e3 55.g7 e2 56.Kd2 e1D+ 57.Kxe1 a2 ½-½

(208) Wolff,Stefan (1963) − Schiller,Thomas (1868) [A21]
1.c4 e5 2.Sc3 Lb4 3.g3 Lxc3 4.bxc3 d6 5.Lg2 Sc6 6.d4 Sge7 7.Sf3 0-0 8.0-0 Sg6 9.Tb1 Tb8 10.Dc2 De7 11.h4 Lg4 12.d5 Sd8 13.Sh2 Ld7 14.Sf3 f5 15.Lg5 De8 16.Le3 b6 17.Sg5 h6 18.Sh3 f4 19.Ld2 Lf5 20.Le4 Sxh4 21.Lxf5 Sxf5 22.gxf4 Dh5 23.Dd3 e4 24.Dxe4 Dxh3 25.Dg2 Dxg2+ 26.Kxg2 Sb7 27.e4 Sh4+ 28.Kg3 Sg6 29.Tg1 Sa5 30.Kf3 Sxc4 31.Lc1 Sxf4 32.Lxf4 Sd2+ 0-1

(209) Lehmkuhl,Stefan (2024) − Homm,Marc−Michael (2018) [D36]
1.d4 d5 2.c4 e6 3.cxd5 exd5 4.Sc3 Sf6 5.Lg5 Le7 6.e3 0-0 7.Dc2 c6 8.Ld3 Sbd7 9.Sge2 Te8 10.0-0 Sf8 11.Lxf6 Lxf6 12.b4 Lg4 13.h3 Lxe2 14.Sxe2 Tc8 15.Tab1 Dd6 16.Tfc1 b5 17.a4 a6 18.Sc3 g6 19.Lf1 ½-½

(210) Biermann,Helge (1808) − Jöhnk,Christian (2061) [A10]
1.c4 f5 2.Sf3 Sf6 3.Sc3 e6 4.g3 Le7 5.Lg2 0-0 6.d4 d5 7.cxd5 exd5 8.Se5 c6 9.0-0 Sbd7 10.e3 Sxe5 11.dxe5 Sg4 12.f4 Lc5 13.Te1 Db6 14.Sa4 Sxe3 15.Lxe3 Lxe3+ 16.Kh1 Dd4 17.Db3 Ld2 18.Dd1 b5 19.Te2 Dxa4 20.b3 Da5 21.Txd2 Le6 22.Tc1 Tac8 23.Tdc2 Db6 24.Tc5 Tfd8 25.Dc2 Ld7 26.b4 Kf7 27.h3 g6 28.Lf3 Da6 29.De2 Da3 30.Tb1 a5 31.Tb3 Da4 32.Db2 Ta8 33.a3 axb4 34.axb4 Da1+ 35.Dxa1 Txa1+ 36.Kg2 Tda8 37.g4 T8a2+ 38.Kg3 Tg1+ 39.Kh4 Th2 40.gxf5 Lxf5 41.Lxd5+ cxd5 0-1

(211) Schierholz,Günter (1855) − Ristic,Sreten (1942) [C45]
1.e4 e5 2.Sf3 Sc6 3.d4 exd4 4.Sxd4 Lc5 5.Sf5 Df6 6.Sc3 Sge7 7.Se3 Lb6 8.Ld3 d6 9.0-0 Le6 10.f4 Sb4 11.Kh1 Sxd3 12.Dxd3 0-0-0 13.Ld2 c6 14.Tac1 Kb8 15.a4 h5 16.b4 Lg4 17.Se2 d5 18.e5 De6 19.Sd4 Lxd4 20.Dxd4 Lf5 21.Ta1 h4 22.b5 Le4 23.Kg1 f5 24.Lb4 Sc8 25.bxc6 Dxc6 26.Lc5 Th6 27.Tfb1 Ka8 28.Tb2 Td7 29.Tab1 Tc7 30.La3 b6 31.a5 Dc3 32.Dxc3 Txc3 33.Tb3 Txb3 34.Txb3 Tc6 35.axb6 axb6 36.c3 Kb7 37.Lb4 Sa7 38.Kf2 Sb5 39.g3 hxg3+ 40.hxg3 d4 41.cxd4 Sxd4 42.Tc3 Th6 43.Sf1 Th1 44.Lf8 Se6 45.Ld6 g5 46.fxg5 Sxg5 47.Tc7+ Ka6 48.Tg7 Se6 49.Tg6 Sd4 50.Lc5 Sc6 51.Ld6 Ld3 52.Sd2 f4 53.Tg4 Th2+ 54.Ke1 Sd4 55.gxf4 Sc2+ 56.Kd1 Th1+ 57.Sf1 Txf1+ 58.Kd2 Le4 59.e6 Tf2+ 60.Kc3 Tf3+ 61.Kb2 Se3 62.Le5 Sc4+ 0-1

(212) Dangelowski,Peter (1798) − Knops,Peter (2061) [A45]
1.d4 Sf6 2.Lf4 d5 3.e3 e6 4.Sd2 c5 5.c3 Le7 6.h3 Sc6 7.Ld3 b6 8.Sgf3 Lb7 9.0-0 Tc8 10.Te1 0-0 11.Tc1 Te8 12.Se5 g6 13.Sdf3 Sd7 14.Sxd7 Dxd7 15.Lb5 Ld6 16.Se5 Dc7 17.Df3 a6 18.Lxc6 Lxc6 19.Dg3 Ted8 20.Lg5 Te8 21.h4 Le7 22.Lf4 Dd8 23.Sf3 Lf6 24.h5 Lb5 25.hxg6 hxg6 26.Tcd1 Kg7 27.Se5 Th8 28.Sg4 Lg5 29.Le5+ f6 30.Lf4 Th5 31.Lxg5 [(=)] ½-½

(213) Meyerhold,Sven (1944) − Ehrlich,Sven (1793) [C18]
1.e4 e6 2.d4 d5 3.Sc3 Lb4 4.e5 c5 5.a3 Lxc3+ 6.bxc3 Se7 7.h4 Sbc6 8.h5 Ld7 9.h6 gxh6 10.Sf3 Dc7 11.Le2 Tc8 12.Lxh6 Sf5 13.Lg5 h6 14.g4 Sfe7 15.Lf6 Tg8 16.Txh6 cxd4 17.cxd4 Txg4 18.Th8+ Sg8 19.Kf1 Sce7 20.Sg5 Tf4 21.Ld3 Dc3 22.Sxf7 Dxd4 23.Sd6+ Kf8 24.Lxe7+ Kxe7 25.Sxc8+ Lxc8 26.De1 Kf7 27.Tb1 b6 28.Tb4 1-0

(214) Cording,Harm (2241) − Linke,Harry (1749) [D21]
1.d4 d5 2.c4 dxc4 3.Sf3 e6 4.e4 Lb4+ 5.Ld2 Lxd2+ 6.Dxd2 Se7 7.Lxc4 0-0 8.Sc3 c6 9.0-0 b5 10.Lb3 a5 11.e5 Sd5 12.Se4 f5 13.exf6 gxf6 14.Tac1 Ta7 15.Tfe1 Tg7 16.Sg3 Dd6 17.Dxa5 Sf4 18.Dd2 h5 19.Te4 Tg4 20.h3 Txg3 21.fxg3 Sd5 22.g4 Kf7 23.Dh6 Tg8 24.Dxh5+ Kf8 25.Lxd5 Dxd5 26.Dh6+ Kf7 27.Tf4 Sd7 28.Se5+ Sxe5 29.Dxf6+ Ke8 30.dxe5 Dd7 31.Tcf1 De7 32.Dxe7+ Kxe7 33.Tf7+ Ke8 34.g5 c5 35.h4 b4 36.T1f6 La6 37.g6 Lc8 38.g7 1-0

(215) Oelrichs,Manfred (1748) − Griwenka,Volker (1905) [A22]
1.c4 e5 2.Sc3 Sf6 3.g3 Lb4 4.Lg2 0-0 5.a3 Lxc3 6.bxc3 Te8 7.d4 d6 8.Dc2 Sc6 9.d5 Sa5 10.Da2 b6 11.Sf3 La6 12.Sd2 e4 13.0-0 De7 14.e3 De5 15.Lb2 Dh5 16.Tfe1 Sg4 17.h3 Sf6 18.c5 dxc5 19.c4 Dg6 20.Lc3 Lb7 [unklare Notation] 0-1

(216) Huljus,Reinhard, Dr. (1627) − Schmidt,Roland (1877) [A84]
1.d4 f5 2.c4 e6 3.a3 Sf6 4.Sf3 b6 5.Sc3 Lb7 6.Lg5 Le7 7.g3 0-0 8.Lg2 De8 9.0-0 d6 10.b4 Sbd7 11.Db3 c5 12.Sb5 Dd8 13.dxc5 dxc5 14.Tad1 Se4 15.Se5 Lxg5 16.Txd7 Db8 17.f4 Lf6 18.Tfd1 a6 19.Sd6 Sxd6 20.T7xd6 Lxe5 21.fxe5 Lxg2 22.Kxg2 Db7+ 23.Df3 Dc7 24.Dc6 Df7 25.Txe6 f4 26.Td7 Df5 27.Tee7 fxg3 28.De6+ Dxe6 29.Txg7+ 1-0

(217) Kuehn,Daniel (1872) − Cassens,Erhard Otto (1726) [B07]
1.e4 d6 2.d4 g6 3.Sc3 Lg7 4.Le3 Sf6 5.Dd2 Sg4 6.Lg5 f6 7.Lh4 0-0 8.Lc4+ Kh8 9.f3 Sh6 10.0-0-0 c6 11.g4 b5 12.Sxb5 cxb5 13.Ld5 Db6 14.Lxa8 Le6 15.Ld5 Lxd5 16.exd5 Sf7 17.f4 Da6 18.Kb1 Db7 19.Se2 b4 20.c4 bxc3 21.Sxc3 Sd7 22.The1 Sb6 23.De2 Te8 24.Db5 Tc8 25.f5 a6 26.Dd3 g5 27.Lg3 Lf8 28.b3 Sd8 29.Tc1 a5 30.Db5 a4 31.Sxa4 Txc1+ 32.Txc1 1-0

(218) Hasenbank,Dirk (2067) − Stier,Uwe (1878) [E91]
1.Sf3 Sf6 2.c4 d6 3.d4 g6 4.Sc3 Lg4 5.e4 Lg7 6.Le2 0-0 7.0-0 c6 8.Le3 Dc7 9.h3 Lxf3 10.Lxf3 Sbd7 11.Dd2 Tfe8 12.Tab1 a6 13.b4 e5 14.d5 c5 15.Tfc1 cxb4 16.Txb4 Sc5 17.Lxc5 dxc5 18.Tb3 Tab8 19.Tcb1 Ted8 20.Db2 Td7 21.Tb6 Se8 22.Lg4 Te7 23.d6 Sxd6 24.Sd5 Sxc4 25.De2 1-0

(219) Hadlich,Winfried (1988) − Retzlaff,Wolfgang (1719) [D02]
1.Sf3 d5 2.d4 Lf5 3.g3 Sf6 4.Lg2 e6 5.0-0 Ld6 6.c4 c6 7.c5 Lc7 8.Db3 b6 9.Lg5 Sbd7 10.Da4 bxc5 11.dxc5 Sxc5 12.Dxc6+ Scd7 13.Lxf6 gxf6 14.Sd4 Lg6 15.e4 dxe4 16.Lxe4 Lxe4 17.Dxe4 0-0 18.Sc6 f5 19.Dc2 Df6 20.Sc3 Lb6 21.Tfe1 Tac8 22.Da4 Sc5 23.Db5 Tfe8 24.Se5 Te7 25.Te2 Tec7 26.a4 Tb7 27.Dc4 Dd8 28.Td1 Sd7 29.Df4 De7 30.Txd7 Txd7 31.Sxd7 Dxd7 [(=)] ½-½

(220) Gehrke,Rolf (2061) − Stubbe,Werner (1667) [B38]
1.Sf3 Sf6 2.c4 c5 3.Sc3 Sc6 4.d4 cxd4 5.Sxd4 g6 6.e4 d6 7.Le2 Lg7 8.Le3 0-0 9.0-0 Ld7 10.Tc1 Sxd4 11.Lxd4 Lc6 12.f4 Sd7 13.Lxg7 Kxg7 14.Dd4+ Kg8 15.Sd5 e6 16.Sc3 Db6 17.Dxb6 Sxb6 18.b3 Tfd8 19.Tcd1 Kf8 20.g4 e5 21.f5 g5 22.f6 Tac8 23.Tf3 Sd7 24.b4 b5 25.cxb5 La8 26.Txd6 Txc3 27.Txc3 Lxe4 28.Tc7 1-0

(221) Dräger,Klaus (1932) − Hotze,Kurt (1642) [C21]
1.e4 e5 2.d4 exd4 3.c3 d5 4.exd5 Dxd5 5.cxd4 Sc6 6.Sf3 Lg4 7.Sc3 Lb4 8.a3 Lxc3+ 9.bxc3 Sf6 10.Le2 Se4 11.c4 Da5+ 12.Ld2 Sxd2 13.Sxd2 Lf5 14.d5 Sd4 15.0-0 0-0 16.Sb3 Sxe2+ 17.Dxe2 Dc3 18.Sc5 Tfe8 19.Da2 b6 20.Tac1 De5 21.Sa6 [(=)] 21...Ld3 22.Tfd1 Te7 23.Sb4 De2 ½-½

(222) Lorenz,Jens (1820) − Ahrens,Andre (1623) [C50]
1.e4 e5 2.Sf3 Sc6 3.Lc4 h6 4.0-0 Sf6 5.d3 Le7 6.c3 0-0 7.Te1 d6 8.h3 Sa5 9.Lb5 a6 10.La4 Ld7 11.Lc2 Sc6 12.d4 exd4 13.cxd4 Sh7 14.Sc3 Sg5 15.Sh2 f5 16.Sd5 fxe4 17.Te3 Lf6 18.Lb3 Kh8 19.Sf4 Lf5 20.h4 Sf7 21.g4 Lh7 22.Se6 De7 23.g5 Lxd4 24.Sxd4 hxg5 25.Sxc6 bxc6 26.Dg4 d5 27.Ld2 gxh4 28.Th3 g5 29.Lc3+ Se5 30.Dd1 Kg8 31.Dd4 Tae8 32.Sg4 Lf5 33.Sh6+ Kh7 34.Sxf5 Txf5 35.Ld1 Tef8 36.Le1 De6 37.Lc3 Df6 38.Le2 Txf2 39.Dxe5 Dxe5 40.Lxe5 Txe2 41.Tc1 Te8 42.Ld4 Te6 43.Tc5 Td2 44.Lc3 Td1+ 45.Kf2 Td3 46.Ke2 Txh3 0-1

(223) Kaland,Joachim (1624) − Iwanow,Thomas (1745) [C11]
1.e4 e6 2.d4 d5 3.Sc3 Sf6 4.e5 Sfd7 5.Sf3 Le7 6.h4 h6 7.Le3 b6 8.Se2 La6 9.c3 c5 10.a3 Sc6 11.g3 Sa5 12.Sd2 Ld3 13.Sf4 Lxf1 14.Kxf1 Dc8 15.Dg4 Kf8 16.Df3 Kg8

17.Dg4 Sf8 18.Sh5 Sg6 19.Df3 Da6+ 20.Kg2 Sc4 21.Sxc4 Dxc4 22.Sf6+ gxf6 23.exf6 Lf8 24.h5 Dd3 25.hxg6 fxg6 26.f7+ Kh7 27.Txh6+ Lxh6 28.Th1 Kg7 29.Lxh6+ Txh6 30.Dxd3 1-0

(224) Pastorino,Peter (1709) − Marx,Alexander, Dr. (1614) [B18]
1.Sc3 d5 2.e4 c6 3.d4 dxe4 4.Sxe4 Lf5 5.Sg3 Lg6 6.h4 h6 7.h5 Lh7 8.Lc4 e6 9.S1e2 Sf6 10.0-0 Ld6 11.Te1 Dc7 12.Ld3 Sbd7 13.Lxh7 Txh7 14.c4 0-0-0 15.c5 Lxg3 16.Sxg3 Sxc5 17.b4 Scd7 18.b5 cxb5 19.Ld2 Kb8 20.a4 Sb6 21.Df3 Dc6 22.Df4+ Ka8 23.axb5 Dc4 24.Tec1 e5 25.Dxe5 Sfd7 26.Dd6 De6 27.Txa7+ 1-0

(225) Sagitow,Kamil (1415) − Himmelstaub,Werner (1672) [C50]
1.e4 e5 2.Sf3 Sc6 3.Lc4 Le7 4.Sc3 Sf6 5.d3 d6 6.Sg5 0-0 7.Le3 h6 8.Sf3 Sg4 9.Dd2 Sxe3 10.fxe3 Lg4 11.0-0-0 a6 12.Se2 b5 13.Ld5 Ld7 14.d4 Tb8 15.Sg3 exd4 16.exd4 Sa7 17.Kb1 Le6 18.Lxe6 fxe6 19.Dd3 a5 20.Sd2 c6 21.c3 a4 22.Se2 Lg5 23.Sf3 Le7 24.g4 Tf7 25.h4 Df8 26.Seg1 Te8 27.g5 h5 28.Tf1 g6 29.e5 Kg7 30.exd6 Lxd6 31.Se2 Sc8 32.Sd2 Se7 33.De4 Sd5 34.Txf7+ Dxf7 35.Tf1 De7 36.c4 bxc4 37.Sxc4 Lc7 38.Se5 Lxe5 39.dxe5 Tf8 40.Txf8 Dxf8 41.Dxa4 Df1+ 42.Sc1 Df5+ 43.Ka1 Se3 44.Da7+ Kf8 45.Dxe3 Dg4 46.Df2+ Ke7 47.a3 Dc4 48.De1 Dd5 49.Sa2 c5 50.Sc3 Dd4 51.De4 1-0

(226) Holzweissig,Hans−Joachim (1881) − Besch,Fabian (1418) [A00]
1.Sc3 e6 2.e4 d5 3.Sf3 Sf6 4.e5 Sfd7 5.d4 c5 6.Lg5 Db6 7.Le3 Sc6 8.Lb5 a6 9.Lxc6 bxc6 10.0-0 cxd4 11.Sxd4 c5 12.Sxd5 exd5 13.e6 fxe6 14.Sxe6 Dxe6 15.Lf4 Le7 16.Te1 Dc6 17.De2 0-0 18.Dxe7 Txf4 19.Te6 Dc7 20.f3 Tf7 21.De8+ Tf8 22.De7 Tf7 23.De8+ Tf8 24.De7 Dd8 25.Dd6 Sf6 26.Txf6 Dxf6 27.Dxd5+ Le6 28.Dxc5 Dxb2 0-1

(227) Laber,Witalij (1534) − Büchel,Helmut (1709) 1-0

(228) Hofschroer,Joachim (1511) − Juers,Juergen (1684) [A07]
1.Sf3 Sf6 2.g3 d5 3.Lg2 Lf5 4.0-0 e6 5.d3 Le7 6.Sbd2 0-0 7.Te1 c6 8.b3 Sbd7 9.Lb2 Dc7 10.e4 dxe4 11.dxe4 Lg6 12.e5 Sd5 13.a4 Sb4 14.La3 Lxc2 15.Dc1 Lg6 16.Dc3 Sd5 17.Dd4 Lxa3 18.Txa3 Tfd8 19.Sh4 Se7 20.Dd6 Dxd6 21.exd6 Sc8 22.Sxg6 hxg6 23.Sc4 Sf6 24.b4 Sxd6 25.Se5 Sd5 26.Tb3 a6 27.Td1 Kh7 28.Td4 Sf5 29.Tdd3 f6 30.Sc4 Sd6 31.Sd2 b6 32.a5 Sb7 33.Se4 Se7 34.Lh3 Sf5 35.g4 Sd4 36.Ta3 Td7 37.Lf1 Tad8 38.Th3+ Kg8 39.Th4 e5 40.Tah3 Se6 41.Th8+ Kf7 42.Txd8 Txd8 43.g5 f5 44.Tf3 Td4 45.Ld3 Txb4 46.h4 Sd4 0-1

(229) Zimmermann,Manfred (1651) − Metzner,Arne (1560) [C30]
1.e4 e5 2.f4 d6 3.Sf3 Sc6 4.Lc4 exf4 5.d4 Lg4 6.0-0 g5 7.c3 Lh5 8.Da4 Lxf3 9.Txf3 Dd7 10.Lb5 d5 11.Sd2 De6 12.exd5 Dxd5 13.Lxc6+ Dxc6 14.Dxc6+ bxc6 15.Sc4 h5 16.Tf1 f5 17.Sd2 Kf7 18.Sc4 Ld6 19.h4 Kf6 20.Ld2 Se7 21.Tae1 Sd5 22.Sxd6 cxd6 23.c4 Sc7 24.Te2 Tae8 25.Tfe1 Txe2 26.Txe2 Te8 27.hxg5+ Kxg5 28.Txe8 Sxe8 29.Kf2 Sc7 ½-½

(230) Gebel,Ralph (1622) − Rose,Norman (1477) [A25]
1.c4 e5 2.Sc3 Sf6 3.g3 Sc6 4.Lg2 g6 5.e4 Lg7 6.Sf3 d6 7.a3 0-0 8.0-0 Se8 9.b4 f5 10.exf5 Lxf5 11.Sh4 Ld3 12.Ld5+ Kh8 13.Te1 Sf6 14.Te3 Lf5 15.Sxf5 gxf5 16.Dc2 Sxd5 17.Sxd5 Sd4 18.Dd1 c6 19.Sc3 Lh6 20.Te1 f4 21.Kh1 f3 22.d3 ½-½

(231) Haack,Michael (1592) − Schoppe,Gottfried (1467) [B32]
1.e4 c5 2.Sf3 Sc6 3.d4 cxd4 4.Sxd4 e5 5.Sf3 Sf6 6.Sc3 Lb4 7.Ld3 d5 8.exd5 Lxc3+ 9.bxc3 Sxd5 10.Le4 Le6 11.Ld2 0-0 12.h3 f5 13.Sg5 Df6 14.Dh5 h6 15.Sxe6 Dxe6 16.Ld3 Sf4 17.Lxf4 exf4+ 18.De2 Df6 19.0-0 Kh8 ½-½

(232) Su,Bertram (1700) − Möller,Peter (1484) [C62]
1.e4 e5 2.Sf3 d6 3.d4 exd4 4.Dxd4 Sc6 5.Lb5 Ld7 6.Lxc6 Lxc6 7.0-0 Sf6 8.Sc3 Le7 9.Lg5 0-0 10.Tfe1 Sd7 11.Lxe7 Dxe7 12.Sd5 Dd8 13.Sb4 Sb8 14.Tad1 Dd7 15.Sh4 Dg4 16.Sf5 Te8 17.Sd5 Lxd5 18.exd5 Dxd4 19.Txe8# 1-0

(233) Schwirz,Horst (1529) − Kloppenburg,Reimer (1233) [D02]
1.d4 d5 2.Sf3 e6 3.e3 Sc6 4.Ld3 Sb4 5.Le2 c5 6.0-0 Sc6 7.Sbd2 cxd4 8.exd4 Sf6 9.b3 Ld6 10.Lb2 Dc7 11.Tc1 0-0 12.c4 dxc4 13.Sxc4 Lf4 14.Tb1 Db8 15.a3 Td8 16.Dc2 h6 17.Sce5 Sxe5 18.dxe5 Sd7 19.Tfd1 Te8 20.Lb5 Te7 21.Lxd7 Lxd7 22.g3 Lc6 23.Sd4 Lxe5 24.Sxc6 bxc6 25.Lxe5 Dxe5 26.Dxc6 Tae8 27.Te1 Dc7 28.Tbc1 Td7 29.Dxc7 1-0

(234) Stoephasius,Christian (1263) − Sengbusch,Gerhard (1310) [C50]
1.e4 e5 2.Sf3 Sc6 3.Lc4 a6 4.d3 h6 5.Le3 Sf6 6.Sc3 Lb4 7.0-0 0-0 8.Sd5 Te8 9.Sxb4 Sxb4 10.c3 Sc6 11.b4 d6 12.Te1 Ld7 13.Dc2 Dc8 14.Kh1 Le6 15.Lxe6 Dxe6 16.Te2 Dg4 17.h3 Dg6 18.Tg1 Sh5 19.g3 [(=)]
19...De6 20.Kh2 Se7 21.Sh4 Df6 22.Tee1 g5 23.De2 Sg7 24.Sg2 ½-½

(235) Mungard,Jens−Uwe (1459) − Aleanakian,Gabriel (1516) [B30]
1.e4 c5 2.Sf3 Sc6 3.c3 d5 4.exd5 Dxd5 5.Le2 e5 6.d3 Sf6 7.c4 Dd6 8.Sc3 a6 9.h3 Le7 10.0-0 0-0 11.Le3 Lf5 12.Sa4 Sd4 13.Se1 b5 14.Sc3 Sxe2+ 15.Dxe2 b4 16.Sa4 Dc6 17.b3 Tad8 18.Sb2 e4 19.dxe4 Sxe4 20.Sd1 Lf6 21.Tc1 Dc8 22.Lf4 Tfe8 23.Df3 Sd2 24.Lxd2 Txd2 25.Se3 Le4 26.Dg3 Txa2 27.Sg4 Lg5 28.Td1 Td2 29.Txd2 Lxd2 30.Sf6+ Kf8 31.Sxe8 Dxe8 32.Dd6+ 1-0

(236) Koch,Peter−Martin (1200) − Luettig,Hendrik (1585) [B07]
1.d4 Sf6 2.Sc3 g6 3.e4 d6 4.Le2 Lg7 5.Lf4 0-0 6.h3 b6 7.Lf3 Lb7 8.e5 Lxf3 9.Dxf3 Sbd7 10.exf6 Sxf6 11.Sge2 Te8 12.0-0 e5 13.dxe5 dxe5 14.Tad1 De7 15.Lg5 De6 16.Lxf6 Lxf6 17.Sd5 Ld8 18.Sec3 c6 19.Se3 e4 20.Df4 Tc8 21.Tfe1 Lc7 22.Dg4 f5 23.Sxf5 Dxf5 24.Dxf5 gxf5 25.Td7 b5 26.Se2 Lb6 27.Kh1 Lxf2 28.Tf1 e3 29.Txa7 Ted8 30.a4 Td2 31.Sf4 e2 32.Sxe2 Lxa7 33.Sg3 Te8 34.axb5 cxb5 35.Sxf5 Te6 36.Ta1 Lb8 37.Tf1 Tde2 38.g4 Txc2 39.Sd4 Th2+ 40.Kg1 Te4 41.Td1 Txb2 42.Sf5 Tbe2 43.Td8+ Te8 44.Td7 Lf4 45.Tb7 Tb2 46.Te7 Txe7 47.Sxe7+ Kf7 48.Sd5 Le5 49.h4 b4 50.Se3 Ld4 0-1

7.Runde 22.09.2006

(237) Putzbach,Gerd (2268) − Freitag,Roland (2267) [C05]
1.e4 e6 2.d4 d5 3.Sd2 Sf6 4.e5 Sfd7 5.f4 c5 6.c3 Sc6 7.Sdf3 Db6 8.h4 cxd4 9.cxd4 Lb4+ 10.Kf2 f6 11.Le3 Le7 12.Dd2 0-0 13.g4 Lb4 14.Dd3 fxe5 15.fxe5 Sdxe5 16.dxe5 d4 17.Lc1 Sxe5 18.De4 Ld6 19.Kg2 Ld7 20.Sxe5 Lxe5 21.Lc4 Lc6 22.Lxe6+ Kh8 23.Ld5 Db5 24.Dxe5 Lxd5+ 25.Kh2 Tae8 26.Dxd4 Dc6 27.Lh6 Dd6+ 28.Kh3 Lg2+ 29.Kxg2 Dxd4 0-1

(238) Dörge,Olaf (1986) − Menk,Rolf (2139) [C12]
1.e4 e6 2.d4 d5 3.Sc3 Sf6 4.Lg5 Lb4 5.Ld3 c5 6.a3 Lxc3+ 7.bxc3 Da5 8.e5 Sfd7 9.Ld2 Da4 10.Dg4 g6 11.h4 c4 12.Le2 Dxc2 13.h5 Sc6 14.Dg3 Sa5 15.Tc1 Db2 16.hxg6 fxg6 17.Txh7 Txh7 18.Dxg6+ Kd8 19.Dxh7 Sb3 20.Tc2 Da1+ 21.Ld1 Sxd2 22.Kxd2 Dxa3 23.Dg8+ Sf8 24.Sh3 Ld7 25.Sf4 Kc7 26.Df7 Te8 27.g4 De7 28.Dxe7 Txe7 29.Ta2 a6 30.Lc2 Tg7 31.f3 Le8 32.Ke3 Kb6 33.Tb2+ Kc6 34.Sh5 Lxh5 35.gxh5 Tg5 36.Lb1 Txh5 37.Tg2 Th6 38.f4 b5 39.f5 exf5 40.Lxf5 Se6 41.Tg8 Sc7 42.Kf4 a5 43.Tg1 b4 44.cxb4 axb4 45.Kg5 Th8 46.Tb1 b3 47.Kf6 Tf8+ 48.Kg6 Sb5 49.e6 Sxd4 50.e7 Te8 51.Kf7 Txe7+ 52.Kxe7 Sxf5+ 53.Ke6 Sd4+ 54.Ke5 Kc5 55.Td1 Sc6+ 56.Kf4 c3 57.Ke3 Kc4 0-1

(239) Bokelbrink,Uwe (2281) − Kuhn,Gerd (2232) [B01]
1.e4 d5 2.exd5 Sf6 3.c4 e6 4.Sf3 exd5 5.d4 Lb4+ 6.Ld2 Lxd2+ 7.Sbxd2 0-0 8.Le2 dxc4 9.0-0 b5 10.a4 c6 11.Dc2 Sd5 12.Tfe1 Sa6 13.Se4 Lf5 14.Lf1 Te8 15.Sfd2 Sab4 16.Dd1 Sf6 17.Df3 Sxe4 18.Sxe4 Dd5 19.Dc3 Lxe4 20.Dxb4 a5 21.Dc3 b4 22.De3 Te6 23.Dc1 Dxd4 24.Lxc4 Tg6 25.Lxf7+ Kxf7 26.Df4+ Tf6 27.Dxe4 Dxf2+ 28.Kh1 Kg8 29.b3 Taf8 30.h3 Dg3 31.Dc4+ Kh8 32.Te4 h5 33.Th4 Dg5 34.Td1 Tf2 35.Tg1 Td2 36.Dg4 Tf5 37.Te1 Dxg4 38.hxg4 Tg5 39.Te3 Txg4 40.Txh5+ Kg8 41.g3 Tg6 42.Tf5 Tf6 43.Txf6 gxf6 44.Te6 Td3 45.Txc6 Txb3 46.Tc5 Txg3 47.Txa5 Ta3 48.Kg1 Kg7 49.Kf1 Kg6 50.Ke2 f5 51.Ta8 Kg5 52.a5 Kf4 53.a6 Ke4 54.Te8+ Kd4 55.Ta8 Kc3 56.a7 Ta2+ 57.Ke3 Kb3 58.Kf4 Ta5 59.Ke3 Ka3 60.Kd4 b3 61.Kc3 Tc5+ 62.Kd4 Tc7 63.Tf8 Txa7 64.Txf5 Tc7 65.Kd3 Ka2 66.Ta5+ Kb1 67.Tb5 b2 68.Kd2 Ta7 69.Kc3 Ka1 0-1

(240) Becker,Mario (2143) − Jacoby,Gisbert (2238) 1-0

(241) Jöhnk,Christian (2061) − Nonnenmacher,Thomas (2215) [D03]
1.d4 Sf6 2.Lg5 g6 3.Sf3 Lg7 4.Sbd2 d5 5.e3 Sbd7 6.Ld3 0-0 7.De2 c5 8.c3 Db6 9.0-0-0 a5 10.h4 a4 11.a3 Te8 12.h5 e5 13.Sxe5 Sxe5 14.dxe5 Txe5 15.f4 Te8 16.hxg6 fxg6 17.Lb5 Te7 18.Sf3 c4 19.Lxf6 Lxf6 20.Txd5 Le6 21.Lxc4 Lxd5 22.Lxd5+ Kg7 23.e4 Tc7 24.Sg5 Lxg5 25.fxg5 Tf8 26.Dd3 Kh8 27.Td1 Dc5 28.Dd4+ Dxd4 29.Txd4 b5 30.Tb4 Tc5 31.c4 Tfc8 32.Kd2 bxc4 33.Kc3 Ta5 34.Txc4 Tb8 35.Tb4 Te8 36.Kd4 h6 37.gxh6 Kh7 38.Kc3 Kxh6 39.Tb6 Ta7 40.Tb7 Tc8+ 41.Kd4 ½-½

(242) Knecht,Guntram, Dr. (2065) − Gollasch,Theo−Heinz (2129) [A03]
1.f4 Sf6 2.Sf3 g6 3.g3 Lg7 4.Lg2 d5 5.0-0 b6 6.d3 Lb7 7.De1 Sa6 8.c3 0-0 9.Sa3 Sc5 10.b4 Scd7 11.Ld2 c5 12.Tc1 Sg4 13.bxc5 Sxc5 14.h3 Sf6 15.g4 Dd7 16.Sc2 Da4 17.Scd4 Sfd7 18.Dh4 Lf6 19.Dg3 Tae8 20.f5 e5 21.fxe6 Sxe6 22.Lh6 Lg7 23.Sf5 Lxh6 24.Sxh6+ Kg7 25.Sf5+ Kg8 26.Sd6 Tb8 27.Sxb7 Txb7 28.c4 Dxa2 29.Se5 Sxe5 30.Dxe5 Td7 31.Lxd5 Da5 32.Tf6 Sc7 33.e4 Sxd5 34.cxd5 Dd2 35.Dc3 De3+ 36.Kg2 h5 37.gxh5 De2+ 38.Kg3 Dxh5 39.Tcf1 Te8 40.Kh2 De5+ 41.Dxe5 Txe5 42.Tc1 Kg7 43.Tcc6 Kh6 44.Kg3 Kg5 45.Kf3 Te8 46.Tf4 Kh6 47.d4 Kg7 48.e5 Txd5 49.Tc7 Tf8 50.Txa7 g5 51.Ke4 Txd4+ 52.Kxd4 gxf4 53.Ke4 Te8 54.Kxf4 Kg6 55.Tb7 Te6 56.Kg4 Tc6 57.Td7 Tc4+ 58.Kg3 b5 59.Td6+ Kg5 60.Tf6 Tc3+ ½-½

(243) Hawranke,Dietrich (2029) − Atri,Jamshid (2109) [D19]
1.d4 Sf6 2.Sf3 d5 3.c4 c6 4.Sc3 dxc4 5.a4 Lf5 6.e3 e6 7.Lxc4 Lb4 8.0-0 0-0 9.De2 Se4 10.Sa2 Ld6 11.Sc3 Sd7 12.a5 a6 13.Ld3 Sdf6 14.Dc2 Sxc3 15.bxc3 Lxd3 16.Dxd3 Lc7 17.e4 e5 18.Td1 exd4 19.cxd4 h6 20.e5 Sd5 21.Ld2 Tb8 22.Df5 Dc8 23.Dh5 De6 24.Ta3 Dg6 25.Dxg6 fxg6 26.Tb1 Tf7 27.Tab3 Ld8 28.g3 Tc7 29.Kg2 Kf8 30.Se1 Ke8 31.Sd3 Le7 32.Sf4 Sxf4+ 33.gxf4 Kf7 34.Tb6 Td8 35.Le3 Tdd7 36.Kf3 Ke6 37.Ke4 Kf7 38.f5 gxf5+ 39.Kxf5 g6+ 40.Ke4 Lf8 41.f4 Ke6 42.Tg1 Kf7 43.Tgb1 Ke6 44.Ld2 Kf7 45.Lc3 Ke6 46.Tg1 Kf7 47.Tgb1 Ke6 48.h4 h5 49.Tg1 Kf7 50.f5 gxf5+ 51.Kxf5 Td5 52.Tbb1 Le7 53.Tbf1 Lxh4 54.Th1 Ld8 55.Txh5 Ke8 56.Th8+ Kd7 57.Lb4 Kc8 58.Ke6 Txd4 59.Ld6 Td7 60.Tf7 Txf7 61.Kxf7 Txd6 62.exd6 Kd7 63.Th5 Kxd6 64.Ke8 Lc7 65.Th6+ Kc5 66.Th7 Lxa5 67.Txb7 Lc3 68.Kd7 Le5 69.Tb1 Kd5 70.Tb6 c5 71.Txa6 c4 72.Ta5+ Ke4 73.Ke6 Ld4 74.Ta4 c3 75.Tc4 Kd3 76.Kd5 Le3 ½-½

(244) Schiller,Thomas (1868) − Jarnuczak,Detlev (1999) [C22]
1.e4 e5 2.d4 exd4 3.Dxd4 Sc6 4.De3 Sf6 5.Sc3 Lb4 6.Ld2 0-0 7.0-0-0 Te8 8.f3 d5 9.Df2 dxe4 10.Lg5 Ld6 11.Dh4 h6 12.Lxf6 Dxf6 13.Dxf6 gxf6 14.Sxe4 Le5 15.Lb5 Lf5 16.Se2 Ted8 17.Lxc6 bxc6 18.c3 ½-½

(245) Ristic,Sreten (1942) − van Riesen,Klaus (2118) [C92]
1.e4 e5 2.Sf3 Sc6 3.Lb5 a6 4.La4 Sf6 5.0-0 b5 6.Lb3 Le7 7.Te1 0-0 8.c3 d6 9.h3 Lb7 10.d4 Te8 11.Sbd2 Lf8 12.dxe5 dxe5 13.De2 Sa5 14.Lc2 c5 15.Sf1 h6 16.g4 Sh7 17.Sg3 g6 18.Le3 Df6 19.Tad1 Tad8 20.Txd8 Txd8 21.b4 cxb4 22.cxb4 Lxb4 23.Tb1 Lf8 24.a4 b4 25.Sd2 Sc6 26.Dc4 Sg5 27.Lxg5 Dxg5 28.Sf3 Df6 29.Kg2 Sd4 30.Sxd4 Txd4 31.De2 Dd6 32.Df3 Dd7 33.h4 Td2 34.Td1 Txd1 35.Lxd1 Kg7 36.h5 Lc6 37.Db3 Lc5 38.Dc4 Dd4 39.Dxa6 Dxf2+ 40.Kh3 Df6 41.Dc4 Le7 42.hxg6 fxg6 43.Lb3 h5 44.gxh5 Ld7+ 45.Kg2 Lg4 46.Dg8+ Kh6 47.Dxg6+ Dxg6 48.hxg6 Kxg6 49.Sf1 Lc5 50.Sd2 Kf6 51.Kf1 Ld4 52.a5 Ke7 53.Sc4 Lc8 54.Ke2 La6 55.Kd2 Kd8 56.Kc2 Kc7 57.Sd2 Kc6 58.Ld5+ Kd6 59.Kb3 Lc3 60.Sc4+ Kc5 61.Le6 Lb7 62.Lf5 Lc6 63.Lg6 Kb5 64.Lf7 Ld7 65.Ld5 Lg4 66.Se3 Lf3 67.a6 Kxa6 68.Ka4 Kb6 69.Kb3 Kc5 70.Kc2 Lh5 71.Sf5 Le8 72.Kb3 Ld7 73.Se3 Lh3 74.Lb7

Le6+ 75.Sd5 Le1 76.La8 Kd4 77.Kc2 Ld7 78.Kb3 Lg4 79.Sxb4 Lxb4 80.Kxb4 Lf3 81.Kb3 Lxe4 82.Lxe4 Kxe4 83.Kc2 Ke3 84.Kd1 Kd3 85.Ke1 e4 86.Kd1 e3 87.Ke1 e2 0-1

(246) Cording,Harm (2241) − Hasenbank,Dirk (2067) [E33]
1.d4 Sf6 2.c4 e6 3.Sc3 Lb4 4.Dc2 Sc6 5.Sf3 d5 6.cxd5 exd5 7.Lg5 Le7 8.e3 0-0 9.a3 Le6 10.Ld3 h6 11.Lh4 Sd7 12.Lg3 Sb6 13.0-0 Lg4 14.Sd2 Te8 15.b4 Ld6 16.Lxd6 Dxd6 17.Sb3 Te7 18.Sc5 Sd8 19.Tfc1 c6 20.a4 Sd7 21.a5 Sf8 22.b5 Sg6 23.a6 b6 24.Sb3 Tc8 25.Dd2 Sh4 26.bxc6 Txc6 27.Sb5 Df6 28.f4 Lh3 29.Txc6 Sxc6 30.Tc1 Sd8 31.Lf1 Dg6 32.Kh1 De4 33.Sc3 1-0

(247) Koch,Sören (1970) − Dangelowski,Peter (1798) [B85]
1.e4 c5 2.Sf3 d6 3.d4 cxd4 4.Sxd4 Sf6 5.Sc3 a6 6.Le2 e6 7.0-0 Le7 8.Le3 Sc6 9.f4 Dc7 10.Kh1 b5 11.Sxc6 Dxc6 12.e5 Sd7 13.Lf3 1-0

(248) Knops,Peter (2061) − Meyerhold,Sven (1944) [B98]
1.e4 c5 2.Sf3 d6 3.d4 cxd4 4.Sxd4 Sf6 5.Sc3 a6 6.Lg5 e6 7.f4 Le7 8.Df3 Sbd7 9.0-0-0 h6 10.Lh4 g5 11.fxg5 Se5 12.gxf6 Sxf3 13.fxe7 Db6 14.Sxf3 Tg8 15.Kb1 Tg4 16.h3 Txh4 17.Sxh4 Df2 18.Sf3 Kxe7 19.Td2 Dg3 20.Ld3 Ld7 21.Thd1 Td8 22.Tf1 Dg7 23.Tdf2 Le8 24.Sh4 Kd7 25.g4 Kc8 26.Sg2 Td7 27.Sf4 Te7 28.Sh5 De5 29.Sf6 Dg3 30.Tf3 Dh4 31.Sxe8 Txe8 32.Se2 Te7 33.Sf4 d5 34.exd5 exd5 35.Sg2 Dg5 36.a3 De5 37.Sh4 Kb8 38.Sf5 Te6 39.c3 Tb6 40.Sd4 Dh2 41.T1f2 Dh1+ 42.Lf1 f6 43.Ka2 a5 44.Tg2 a4 45.Tgf2 Td6 46.Lb5 Dd1 47.Tf1 Dd2 48.Lxa4 Tb6 49.Lb3 Ka7 50.Txf6 Txf6 51.Txf6 1-0

(249) Homm,Marc−Michael (2018) − Rakhmanov,Vsevolod (1813) [C02]
1.d4 e6 2.e4 d5 3.e5 c5 4.c3 Db6 5.Sf3 Sc6 6.a3 cxd4 7.cxd4 Sge7 8.b4 Sf5 9.Lb2 g6 10.Ld3 Ld7 11.Lxf5 gxf5 12.Sc3 a6 13.0-0 Dd8 14.Tc1 Sa7 15.Dd2 h5 16.h4 Lh6 17.Sg5 Lxg5 18.Dxg5 Dxg5 19.hxg5 b5 20.Se2 Tc8 21.Tc5 Txc5 22.dxc5 Sc6 23.f4 Kf8 24.Kf2 Kg7 25.Th1 h4 26.Lc3 Se7 27.Ke3 Sg6 28.Sd4 Kf8 29.Le1 Ke8 30.Sf3 Lc6 31.Sd4 Kd7 32.Th3 Kc7 33.Tf3 Se7 34.Kf2 Kd7 35.Kg1 Sg6 36.Kh2 Kc7 37.Ld2 Kd7 38.Td3 Kc7 39.Kh3 Td8 40.Sf3 Th8 41.Td4 Kb7 42.Le1 Kc7 43.Lxh4 Se7 44.g3 Kd7 45.Td2 Ke8 46.Sd4 Kd7 47.Th2 Lb7 48.g4 fxg4+ 49.Kxg4 Sc6 50.Sxc6 Lxc6 51.f5 exf5+ 52.Kxf5 d4 53.Lg3 Txh2 54.Lxh2 d3 55.Lf4 Ld5 56.Kf6 Ke8 57.e6 fxe6 58.g6 Kf8 59.Lh6+ Kg8 60.Ke5 d2 61.Lxd2 Kg7 62.Kd6 Kxg6 63.c6 Kf5 64.c7 Lb7 65.Kd7 e5 66.c8D Lxc8+ 67.Kxc8 Ke4 68.Kb7 Kd3 69.Le1 e4 70.Kxa6 Kc4 71.Ka5 e3 1-0

(250) Griwenka,Volker (1905) − Lehmkuhl,Stefan (2024) [B02]
1.e4 Sf6 2.Sc3 d5 3.exd5 Sxd5 4.Lc4 e6 5.Sf3 Sxc3 6.bxc3 Sd7 7.d4 Le7 8.0-0 c6 9.Te1 0-0 10.Ld3 g6 11.Dd2 Te8 12.Df4 Lf6 13.Dg3 b6 14.Sg5 Sf8 15.Se4 Le7 [(=)] 16.Lh6 Lb7 17.Df4 Tc8 18.Sg5 Lf6 19.Se4 Le7 20.Te3 c5 21.Lxf8 Txf8 22.Dh6 f5 23.Tg3 fxe4 24.Txg6+ hxg6 25.Dxg6+ ½-½

(251) Frank,Detlev (1842) − Kuehn,Daniel (1872) [A00]
1.a3 f5 2.b4 Sf6 3.Lb2 d6 4.e3 e5 5.Lc4 d5 6.La2 Ld6 7.d3 Le6 8.Se2 0-0 9.Sd2 f4 10.exf4 exf4 11.0-0 Sc6 12.Se4 Sxe4 13.dxe4 f3 14.exd5 fxe2 15.Dxe2 Sd4 16.Lxd4 Ld7 [(=)]
17.Tad1 Dh4 18.g3 Dh3 19.c4 Tae8 20.Db2 Lg4 21.f3 Lxf3 22.Tde1 Txe1 23.Txe1 Lxg3 24.Te7 Lxh2+ 25.Dxh2 Dg4+ 26.Kf1 Lg2+ 27.Ke1 Tf1+ 28.Kd2 Dxd4+ 29.Kc2 Tf2+ 30.Kb3 Dd1+ 31.Kc3 Dd2+ 0-1

(252) Gehrke,Rolf (2061) − Huljus,Reinhard, Dr. (1627) [E92]
1.d4 Sf6 2.Sf3 g6 3.c4 Lg7 4.Sc3 0-0 5.e4 d6 6.Le2 e5 7.Le3 Sg4 8.Lg5 f6 9.Lc1 exd4 10.Sxd4 f5 11.Lxg4 fxg4 12.Le3 a6 13.Dd2 Sc6 14.Sxc6 bxc6 15.0-0 Le6 16.b3 Df6 17.Tac1 h6 18.Lxh6 Lxh6 19.Dxh6 Tf7 20.De3 Th7 21.f4 Txh2 22.Kxh2 Dh4+ 23.Kg1 g3 24.Tf3 Dh2+ 25.Kf1 Dh1+ 26.Ke2 Dxg2+ 27.Kd3 d5 28.cxd5 cxd5 29.Sxd5 Td8 30.Txg3 Txd5+ 31.exd5 Dxd5+ 32.Ke2 Dh5+ 33.Kf2 Ld7 34.Tcg1 1-0

(253) Ehrlich,Sven (1793) − Wolff,Stefan (1963) [A32]
1.Sf3 c5 2.c4 e6 3.d4 Sf6 4.Sc3 a6 5.g3 cxd4 6.Sxd4 Dc7 7.Da4 Lc5 8.e3 b5 9.cxb5 Lb7 10.Tg1 0-0 11.Le2 d5 12.Sf3 axb5 13.Dh4 b4 14.Sb5 De7 15.Se5 Sbd7 16.Sxd7 Dxd7 17.Ld2 Se4 18.Sd4 Le7 19.Dh3 Sg5 20.Df1 Tfc8 21.h4 Se4 22.Ld3 e5 23.Sb3 Da4 24.Sc1 Sxd2 25.Kxd2 e4 26.Lb1 Lf6 0-1

(254) Retzlaff,Wolfgang (1719) − Schierholz,Günter (1855) [A27]
1.c4 e5 2.Sc3 Sc6 3.Sf3 f5 4.e4 fxe4 5.Sxe4 Sf6 6.d3 Lb4+ 7.Ld2 Lxd2+ 8.Dxd2 d6 9.Le2 0-0 10.0-0 Lg4 11.h3 Lh5 12.g4 Lg6 13.Sg3 Dd7 14.Sh4 Sd4 15.Sxg6 hxg6 16.Kg2 Tae8 17.g5 Sh7 18.Lg4 De7 19.h4 Tf4 20.f3 Sf8 21.Tae1 Sfe6 22.Lxe6+ Dxe6 23.Te4 Tef8 24.De3 Txf3 25.Dxd4 Txg3+ 26.Kxg3 Txf1 27.Dxa7 Df5 28.De3 Th1 29.Da7 Th3+ 30.Kg2 Df3+ 0-1

(255) Hochreiner,Jürgen (1851) − Hadlich,Winfried (1988) 0-1

(256) Wegemund,Hubert (1835) − Pastorino,Peter (1709) [B18]
1.e4 c6 2.d4 d5 3.Sc3 dxe4 4.Sxe4 Lf5 5.Sg3 Lg6 6.h4 h6 7.Lc4 e6 8.S1e2 Ld6 9.Sf4 Lxf4 10.Lxf4 Sf6 11.Se2 Sbd7 12.Lb3 Lh5 13.Ld6 Se4 14.La3 Dc7 15.Th3 0-0-0 16.Dd3 Lg6 17.De3 Da5+ 18.c3 The8 19.f3 Sef6 20.Sf4 Sd5 21.Dd2 Sxf4 22.Dxf4 e5 23.dxe5 Txe5+ 24.Kf2 Tde8 25.Td1 Db6+ 26.Kg3 Sf6 27.Dd4 Dxd4 28.Txd4 Te2 29.Th1 Sh5+ 30.Kh3 Tf2 31.Ld1 Td8 32.Txd8+ Kxd8 33.g4 Sf6 34.Kg3 Td2 35.Lb3 h5 36.g5 Sd7 37.Te1 c5 38.La4 b6 39.Kf4 Th2 40.Td1 Txh4+ 0-1

(257) Law,Robert − Kaland,Joachim [C18]
1.e4 e6 2.d4 d5 3.Sc3 Lb4 4.e5 c5 5.a3 Lxc3+ 6.bxc3 Dc7 7.Dg4 Se7 8.Dxg7 Tg8 9.Dxh7 cxd4 10.Kd1 Dxc3 11.Tb1 Dc7 12.f4 Sbc6 13.Sf3 b6 14.Sg5 Txg5 15.fxg5 Dxe5 16.Ld3 Ld7 17.Tf1 0-0-0 18.Lf4 Dh8 19.La6# 1-0

(258) Laber,Witalij (1534) − Biermann,Helge (1808) [C44]
1.e4 e5 2.Sf3 Sf6 3.d3 Sc6 4.Le3 g6 5.Le2 Lg7 6.c4 0-0 7.Dd2 Sg4 8.0-0 Sxe3 9.fxe3 a5 10.a3 d6 11.Sc3 Ld7 12.Kh1 Sa7 13.d4 Sc6 14.d5 Sb8 15.b4 axb4 16.axb4 Txa1 17.Txa1 Sa6 18.Sd1 De7 19.c5 dxc5 20.Lxa6 bxa6 21.Txa6 Lb5 22.Ta7 Tb8 23.Sc3 Lc4 24.b5 Lxb5 25.Sxb5 Txb5 26.Ta8+ Lf8 27.h3 f6 28.Da2 Dd6 29.Sd2 Kg7 30.Sc4 Dd7 31.Sa5 f5 32.Sc6 Ld6 33.Td8 Df7 34.Dc2 fxe4 35.Dxe4 Df5 36.Dxf5 gxf5 37.g4 fxg4 38.hxg4 c4 39.Ta8 c3 40.Ta4 c2 41.Tc4 Tb1+ 42.Kg2 c1D 43.Txc1 Txc1 44.Kf3 Kf6 45.Sd8 Tc4 46.e4 Tc3+ 47.Ke2 Kg5 48.Sf7+ Kxg4 49.Kd2 Ta3 50.Sh6+ Kf4 51.Sf5 Kxe4 0-1

(259) Schmidt,Roland (1877) − Cassens,Erhard Otto (1726) [B06]
1.e4 g6 2.d4 Lg7 3.Sf3 d6 4.c3 a6 5.Lc4 Sc6 6.0-0 e5 7.dxe5 Sxe5 8.Sxe5 Lxe5 9.f4 Lg7 10.f5 Le5 11.Dd5 De7 12.fxg6 hxg6 13.Txf7 Dh4 14.Tf8+ Kd7 15.Df7+ Kc6 16.Ld5+ Kb6 17.Df2+ Dxf2+ 18.Kxf2 Se7 19.Le3+ c5 20.Txh8 Lxh8 21.Sd2 Sxd5 22.exd5 Kc7 23.Lf4 Lf5 24.Sc4 Td8 25.Te1 Lf6 26.Kf3 b5 27.Sd2 Tf8 28.Se4 Lxe4+ 29.Txe4 g5 30.Lc1 Lxc3+ 31.Kg4 Le5 32.g3 Tf2 33.Kxg5 Txh2 34.g4 Tc2 35.Te1 Kd7 36.Kg6 Lxb2 37.Lxb2 Txb2 38.g5 Td2 39.Kg7 Txd5 40.g6 Tg5 41.Kf6 Tg2 42.Te7+ Kc6 43.g7 c4 44.Kf7 Tf2+ 45.Ke8 Tg2 46.Kf8 Tf2+ 47.Tf7 Tg2 48.g8D Txg8+ 49.Kxg8 Kc5 50.Tf2 d5 51.Kf7 d4 52.Ke6 d3 53.Ke5 c3 0-1

(260) Juers,Juergen (1684) − Dräger,Klaus (1932) [A46]
1.Sf3 Sf6 2.g3 d6 3.d4 Sbd7 4.Sbd2 c5 5.c3 b5 6.Lg2 Tb8 7.0-0 g6 8.e4 Lg7 9.Te1 e5 10.dxe5 Sxe5 11.Sxe5 dxe5 12.Dc2 0-0 13.b3 Da5 14.Lb2 Td8 15.Ted1 Le6 16.a3 c4 17.b4 Db6 18.Sf1 Txd1 19.Txd1 Td8 20.Lc1 Sg4 ½-½

(261) Linke,Harry (1749) − Holzweissig,Hans−Joachim (1881) [B15]
1.e4 g6 2.d4 Lg7 3.Sf3 c6 4.Sc3 d5 5.e5 Lg4 6.Le2 e6 7.h3 Lxf3 8.Lxf3 Se7 9.0-0 0-0 10.Se2 Sf5 11.g3 Sd7 12.c3 c5 13.b3 cxd4 14.cxd4 Tc8 15.Dd3 Te8 16.h4 Dc7 17.Lg4 a6 18.Lxf5 gxf5 19.La3 Dc2 20.De3 De4 21.Dxe4 dxe4 22.Tac1 Lh6 23.Sf4 Lxf4 24.gxf4 Sb6 25.Kh2 Sd5 26.Tg1+ Kh8 27.Tc4 Txc4 28.bxc4 Sxf4 29.Ld6 Sd3 30.Tb1 Sxf2 31.Txb7 Kg7 32.Le7 Kg6 33.Kg3 Sd3 34.Lf6 f4+ 35.Kg4 h5+ 36.Kh3 e3 37.Tb1 Kf5 38.Kg2 e2 39.d5 exd5 40.cxd5 Txe5 0-1

(262) Stier,Uwe (1878) − Oelrichs,Manfred (1748) 0-1

(263) Hotze,Kurt (1642) − Lorenz,Jens (1820) [B45]
1.e4 c5 2.Sf3 Sc6 3.d4 cxd4 4.Sxd4 e6 5.Sc3 Lc5 6.Sb3 Le7 7.Le3 Sf6 8.Le2 0-0 9.0-0 b6 10.f4 d6 11.Lf3 e5 12.f5 La6 13.Tf2 Tc8 14.a3 Se8 15.g4 Lc4 16.Sd2 La6 17.Sf1 Sd4 18.Lxd4 exd4 19.Sd5 Lh4 20.Tg2 Sc7 21.Dxd4 Sxd5 22.Dxd5 Tc5 23.Dd2 Lg5 24.De1 Te8 25.Td1 Tce5 26.Tgd2 Lxd2 27.Txd2 Lb7 28.Dd1 h6 29.Txd6 ½-½

(264) Iwanow,Thomas (1745) − Gebel,Ralph (1622) [B12]
1.d4 c6 2.e4 d5 3.e5 Lf5 4.Ld3 Lxd3 5.Dxd3 e6 6.Le3 Sd7 7.Sd2 Se7 8.f4 Sf5 9.Lf2 Tc8 10.Sgf3 a6 11.0-0 c5 12.c3 Le7 13.Tac1 b5 14.a3 0-0 15.b4 c4 16.De2 Te8 17.Tfe1 Sf8 18.Sf1 Sg6 19.g3 h5 20.Se3 Sh6 21.h4 Sf8 22.Sg5 g6 23.g4 hxg4 24.Sxg4 Sf5 25.Kg2 Lxg5 26.hxg5 Kg7 27.Sf6 Te7 28.Th1 Dc7 29.Th3 1-0

(265) Grothkopp,Dietrich (1737) − Marx,Alexander, Dr. (1614) [D53]
1.d4 d5 2.c4 e6 3.Sc3 Sf6 4.Lg5 Le7 5.e3 0-0 6.Ld3 h6 7.Lh4 dxc4 8.Lxc4 b6 9.Sf3 Lb7 10.0-0 Sbd7 11.Tc1 c5 12.a3 cxd4 13.Sxd4 Sc5 14.De2 Sfe4 15.Lxe7 Dxe7 16.Tfd1 Tac8 17.La2 Dg5 18.f3 Sxc3 19.Txc3 Tcd8 20.b4 Sa6 21.Tdc1 Sb8 22.Tc7 Ld5 23.Lb1 Tfe8 24.Txa7 e5 25.Sf5 e4 26.Sg3 exf3 27.gxf3 Txe3 28.Dc2 g6 29.La2 Lxa2 30.Dxa2 Txf3 0-1

(266) Metzner,Arne (1560) − Su,Bertram (1700) [B30]
1.e4 c5 2.Sf3 Sc6 3.Lc4 e6 4.Sc3 a6 5.a3 b5 6.La2 Sf6 7.d3 Dc7 8.Lg5 Le7 9.De2 b4 10.axb4 cxb4 11.Sd1 0-0 12.Se3 Lb7 13.0-0 Se5 14.Tac1 Sxf3+ 15.Dxf3 Da5 16.Lxf6 Lxf6 17.Lb3 Lc6 18.Sc4 Dg5 19.c3 d5 20.Se3 dxe4 21.dxe4 bxc3 22.bxc3 De5 23.Sg4 Dxe4 24.Sxf6+ gxf6 25.Dxe4 Lxe4 26.La4 Tac8 27.c4 Ld3 28.Tfe1 Txc4 29.Txc4 Lxc4 30.Te4 Tc8 31.Lc2 Ld3 32.Tg4+ Lg6 0-1

(267) Himmelstaub,Werner (1672) − Haack,Michael (1592) [D08]
1.d4 d5 2.c4 e5 3.dxe5 Sc6 4.Sf3 Le6 5.cxd5 Lxd5 6.Lf4 Lb4+ 7.Sc3 Sge7 8.e3 0-0 9.Le2 Dc8 10.0-0 Lxc3 11.bxc3 De6 12.Dc2 Lxf3 13.Lxf3 Sxe5 14.Lxb7 Tab8 15.Le4 f5 16.Ld3 Tb6 17.Tab1 Tfb8 18.Txb6 Txb6 19.Le2 Sd5 20.Lg3 Df6 21.c4 Sc3 22.Ld3 Tc6 23.Kh1 Sxd3 24.Dxd3 Sxa2 25.Dd5+ Kf8 26.Da5 Sc3 27.Le5 De6 28.Dxc3 Txc4 29.Db2 Db6 30.Lxg7+ Kf7 31.Ld4 Da6 32.Db3 Kg6 33.g3 c5 34.Le5 Kh6 35.Kg2 Dc6+ 36.f3 Tb4 37.Df7 Dg6 38.Dxa7 1-0

(268) Stubbe,Werner (1667) − Schwirz,Horst (1529) [C21]
1.e4 e5 2.d4 exd4 3.Sf3 Lb4+ 4.c3 dxc3 5.bxc3 Le7 6.Lc4 d6 7.0-0 Sf6 8.De2 0-0 9.Td1 De8 10.Sbd2 Lg4 11.Tb1 Dc8 12.Te1 Sc6 13.De3 Te8 14.Ld3 Sd7 15.Sd4 Sde5 16.Lc2 h6 17.f4 Sxd4 18.cxd4 Sc6 19.a3 Ld7 20.d5 Sa5 21.Lb2 c6 22.Dg3 Lf8 23.Dd3 cxd5 24.exd5 Txe1+ 25.Txe1 g6 26.Se4 Le7 27.Dd4 f6 28.Sxf6+ Lxf6 29.Dxf6 1-0

(269) Rose,Norman (1477) − Zimmermann,Manfred (1651) [B21]
1.e4 c5 2.d4 cxd4 3.c3 dxc3 4.Sxc3 Sc6 5.Sf3 e6 6.Lc4 Le7 7.0-0 a6 8.De2 Dc7 9.e5 b5 10.Lb3 Lb7 11.Td1 Sa5 12.Lf4 Tc8 13.Tac1 Db6 14.Dd3 Lc6 15.Se4 Db7 16.Sfd2 f6 17.h4 f5 18.Sd6+ Lxd6 19.Dxd6 Dc7 20.Dc5 Sb7 21.Dd4 Kf7 22.Sf3 h6 23.h5 Se7 24.Sh4 Db8 25.Dd3 Ke8 26.Txc6 Txc6 27.Dxd7+ Kf7 28.Sg6 Te8 29.Sxe7 Txe7 30.Dxc6 Dc7 31.Df3 Td7 32.Tc1 Db6 33.Le3 Da5 34.Dc6 Te7 35.Kh2 Sd8 36.Dc8 Te8 37.Tc7+ 1-0

(270) Schoppe,Gottfried (1467) − Hofschroer,Joachim (1511) [A31]
1.d4 Sf6 2.c4 c5 3.Sf3 cxd4 4.Sxd4 b6 5.Sc3 Lb7 6.Lg5 d6 7.Lxf6 gxf6 8.e4 a6 9.Dh5 Dc8 10.Ld3 h6 11.f4 Tg8 12.Tg1 Dg4 13.Dxg4 Txg4 14.g3 Sc6 15.Sxc6 Lxc6 16.0-0-0 e6 17.Td2 Tc8 18.Kb1 Lb7 19.Tgd1 Lc6 20.c5 b5 21.cxd6 b4 22.Lxa6 bxc3 23.d7+ Lxd7 24.Lxc8 cxd2 25.Lxd7+ Kxd7 26.Txd2+ Kc6 27.a4 e5 28.Tf2 Ld6 29.fxe5 Lxe5 30.Te2 h5 31.Kc2 h4 32.gxh4 Txh4 33.Kd3 Lxh2 34.Tc2+ Kb6 35.b4 Ld6 36.Tc4 Th3+ 37.Kc2 Ta3 38.b5 Lc5 39.Kb2 Td3 40.Kc2 Td4 41.Kc3 Txc4+ 42.Kxc4 Ld6 43.Kd5 Lc7 44.Kc4 Ld6 45.Kd5 Lb8 46.Kc4 Ka5 47.Kc5 Kxa4 48.Kc6 Kb4 49.b6 Kc4 0-1

(271) Sengbusch,Gerhard (1310) − Büchel,Helmut (1709) [C01]
1.e4 e6 2.Sf3 d5 3.exd5 exd5 4.d4 Ld6 5.h3 Se7 6.Sc3 c6 7.Ld3 Lf5 8.0-0 0-0 9.Te1 Sd7 10.Lg5 f6 11.Lc1 Lg6 12.Sh4 Lxd3 13.Dxd3 Tc8 14.Ld2 c5 15.dxc5 Se5 16.cxd6 Sxd3 17.dxe7 1-0

(272) Luettig,Hendrik (1585) − Stoephasius,Christian (1263) [A00]
1.b4 e5 2.Lb2 Lxb4 3.Lxe5 Sf6 4.Sf3 d5 5.e3 0-0 6.Le2 Sc6 7.Lb2 Le6 8.0-0 a6 9.La3 Lxa3 10.Sxa3 b5 11.c3 Sa5 12.Sd4 Dd6 13.Sxe6 fxe6 14.Sc2 c5 15.d3 Tf7 16.h3 Taf8 17.De1 c4 [(=)] ½-½

(273) Mungard,Jens−Uwe (1459) − Kloppenburg,Reimer (1233) [B32]
1.e4 c5 2.Sf3 Sc6 3.d4 cxd4 4.Sxd4 Dc7 5.c3 a6 6.g3 Sf6 7.Lg2 e5 8.Sxc6 Dxc6 9.De2 Lc5 10.0-0 Le7 11.Lg5 0-0 12.Sd2 h6 13.Le3 d6 14.f3 Le6 15.c4 b5 16.cxb5 Dxb5 17.Dxb5 axb5 18.a3 Tfc8 19.Tac1 Sd7 20.Tfe1 Sc5 21.Lf1 Tab8 22.b4 Sb3 23.Sxb3 Lxb3 24.Lh3 Txc1 25.Txc1 La4 26.Kf2 f6 27.Le6+ Kf8 28.Ld5 g5 29.h4 Kg7 30.Tc7 Kf8 31.La7 Td8 32.Lb6 Tb8 33.Tc6 Kg7 34.Le6 Ld8 [unklare Notation] 1-0

(274) Aleanakian,Gabriel (1516) − Koch,Peter−Martin (1200) [A53]
1.Sf3 Sf6 2.c4 d6 3.d4 Ld7 4.Db3 b6 5.g3 h6 6.Lg2 Lc6 7.0-0 e6 8.Sc3 a6 9.d5 exd5 10.Sxd5 Sxd5 11.cxd5 Lb7 12.e4 Sd7 13.e5 Sc5 14.Dc4 Le7 15.b4 Sd7 16.e6 fxe6 17.dxe6 Sf6 18.Td1 Dc8 19.Le3 Ld5 20.Txd5 b5 21.Dc6+ Kf8 22.Td4 Tb8 23.Lh3 Tb6 24.Dc2 d5 25.Se5 Se4 26.Sd7+ Ke8 27.Sxb6 Db7 28.Sxd5 c5 29.Dxe4 Dc8 30.Sf6+ 1-0

1.Runde 30.08.2007

(1) Lehmkuhl,Stefan (1998) − Hermesmann,Hans (2291) [A45]

1.d4 Sf6 2.Lg5 c5 3.Lxf6 gxf6 4.dxc5 e6 5.c3 Lxc5 6.e3 Sc6 7.Sd2 d5 8.Sgf3 Tg8 9.Da4 f5 10.Se5 Dd6 11.Sdf3 Kf8 12.Sxc6 bxc6 13.Dh4 Tg7 14.Df6 Dc7 15.g3 Le7 16.De5 Ld6 17.Df6 Tb8 18.Tb1 Kg8 19.Le2 e5 20.0-0 Tg6 21.Dh4 Le7 22.Da4 Ld7 23.Tfd1 Kh8 24.Sh4 Th6 25.Sg2 Tg8 26.f4 f6 27.Dc2 [(=)]
27...Lc5 28.Td3 exf4 29.c4 fxe3 30.cxd5 Txh2 31.d6 Txg2+ 32.Kxg2 Lxd6 33.Txe3 Lxg3 34.Kf1 f4 0-1

(2) Bokelbrink,Uwe (2281) − Hadlich,Winfried (1988) [B07]

1.e4 d6 2.d4 Sf6 3.f3 Sc6 4.Le3 e5 5.d5 Se7 6.c4 Sg6 7.Sc3 Le7 8.g4 Sh4 9.Dc2 h5 10.gxh5 Sxh5 11.0-0-0 Lg5 12.Dd2 Lxe3 13.Dxe3 Sf4 14.c5 Dg5 15.Kb1 0-0 16.cxd6 cxd6 17.Sge2 Shg6 18.Sc1 Ld7 19.Lb5 Lh3 20.Thg1 De7 21.Tg3 a6 22.Ld3 b5 23.Sb3 b4 24.Sa4 Tfb8 25.Sa5 Ld7 26.Sb6 Dd8 27.Sxa8 Sxd3 28.Sc6 Lxc6 29.dxc6 Txa8 30.Dxd3 Dc7 31.Dxd6 Tc8 32.Tg2 Dxc6 33.Tgd2 Dc4 34.Dd5 Dc7 35.Db3 a5 36.Td7 Dc4 37.Td8+ Kh7 38.Txc8 Dxc8 39.Dxf7 Da6 40.Df5 1-0

(3) Biermann,Helge (1773) − Putzbach,Gerd (2268) [A21]

1.c4 e5 2.Sc3 d6 3.g3 f5 4.Lg2 Sc6 5.e3 Sf6 6.d4 g6 7.d5 Se7 8.b4 a5 9.b5 Lg7 10.Sge2 0-0 11.a4 Sd7 12.La3 Sc5 13.Lxc5 dxc5 14.Db3 Dd6 15.0-0 g5 16.Tab1 b6 17.h3 Ld7 18.f4 gxf4 19.gxf4 Sg6 20.Tf3 Tae8 21.Dc2 Kh8 22.Tbf1 Tg8 23.Sg3 Sh4 24.T3f2 exf4 25.Txf4 Txe3 26.Sce2 Sxg2 27.Txf5 Txg3 28.Sxg3 Dxg3 29.Dxg2 Ld4+ 0-1

(4) Freitag,Roland (2267) − Schmidt,Karl−Heinz (1770) [C21]

1.e4 e5 2.d4 exd4 3.Sf3 Lc5 4.Lc4 Sf6 5.Sbd2 d5 6.exd5 De7+ 7.Kf1 b6 8.Sb3 Lb7 9.Lg5 Sbd7 10.Dd3 0-0 11.h3 Se5 12.Sxe5 Dxe5 13.Sxc5 bxc5 14.Lh4 [(=)] ½-½

(5) Ridinger,Peter (2021) − Rabeler,Gert (2257) [B26]

1.e4 c5 2.Sc3 Sc6 3.g3 g6 4.Lg2 Lg7 5.d3 d6 6.Le3 e6 7.Dd2 Da5 8.Sge2 Sd4 9.Sc1 Se7 10.0-0 0-0 11.Sb3 Dc7 12.f4 Ld7 13.Sd1 La4 14.Sc3 Lc6 15.Sd1 a5 16.c3 Sb5 17.a4 Sa7 18.Sc1 b5 19.axb5 Sxb5 20.Se2 f5 21.Sf2 Db7 22.Tfb1 a4 23.Dd1 Tfb8 24.g4 Kh8 25.c4 Sd4 26.Lxd4 cxd4 27.gxf5 gxf5 28.Sg3 Sg6 29.Sh3 Lh6 30.Df1 Sh4 31.Lh1 Tg8 32.Kf2 Taf8 33.exf5 Sxf5 34.Lxc6 Dxc6 35.De2 Se3 36.Df3 Dd7 37.Dh5 Lxf4 38.Sxf4 Txf4+ 39.Ke2 Tgf8 40.Se4 T8f5 41.Dh6 Df7 42.Tg1 Tf2+ 43.Sxf2 Txf2+ 44.Ke1 Sc2+ 45.Kd1 Sxa1 0-1

(6) Menk,Rolf (2139) − Rakhmanov,Vsevolod (1742) [D06]

1.d4 d5 2.c4 Sf6 3.cxd5 Dxd5 4.Sc3 Da5 5.Sf3 Sc6 6.e3 Lg4 7.Le2 e6 8.0-0 Lb4 9.Ld2 Lxf3 10.Lxf3 Sd5 11.Dc2 Lxc3 12.bxc3 Sde7 13.Tab1 Tb8 14.c4 Df5 15.Le4 Dh5 16.d5 exd5 17.cxd5 Sxd5 18.Dxc6+ 1-0

(7) Pastorino,Peter (1728) − Henrich,Holger (2168) [A07]

1.Sf3 d5 2.g3 c6 3.Lg2 Lg4 4.0-0 Sd7 5.d3 e6 6.De1 Ld6 7.e4 Se7 8.exd5 cxd5 9.Sc3 0-0 10.h3 Lh5 11.Sg5 Lb4 12.Ld2 Sc6 13.Sf3 Tc8 14.a3 Ld6 15.Tc1 h6 16.Sh2 a6 17.Kh1 Dc7 18.Se2 Lxe2 19.Dxe2 Sd4 20.Dg4 Sf5 21.Dd1 Lxg3 22.fxg3 Sxg3+ 23.Kg1 Sxf1 24.Sxf1 Db6+ 25.Kh1 Dxb2 26.Lb4 Tfe8 27.c3 Df2 28.Tc2 Df4 29.Kg1 b6 30.Tf2 Dg5 31.c4 dxc4 32.dxc4 Ted8 33.Df3 f5 34.De2 Df6 35.Sg3 a5 36.Ld6 Sc5 37.Le5 Df7 38.Kh2 Sd3 39.Tf1 Sxe5 40.Dxe5 Txc4 41.Db5 Dc7 42.Db3 a4 43.De3 f4 44.Dxe6+ Kh8 45.Kg1 Dc5+ 46.Kh1 fxg3 0-1

(8) Rubach,Ingo (2151) − Stubbe,Werner (1713) [B21]

1.e4 c5 2.d4 cxd4 3.c3 d3 4.Lxd3 d6 5.c4 Sf6 6.Sc3 e6 7.Sf3 Sbd7 8.0-0 a6 9.De2 Le7 10.Td1 Dc7 11.Lf4 Se5 12.Lg3 0-0 13.Tac1 b6 14.b3 Sfd7 15.Lb1 Lb7 16.Sd4 Tfe8 17.f4 Sc6 18.Sf3 Tad8 19.Sd5 exd5 20.cxd5 Sdb8 21.Df2 La8 22.Sd4 Tc8 23.dxc6 Sxc6 24.Sf5 Lf8 25.Se3 b5 26.Sd5 Da7 27.Dxa7 Sxa7 28.Sc7 Txc7 29.Txc7 Sc6 30.Lf2 Le7 31.Tc1 Sd8 32.Txe7 1-0

(9) Cassens,Erhard Otto (1734) − Hawranke,Dietrich (2131) [A03]

1.f4 d5 2.Sf3 g6 3.g3 Lg7 4.Lg2 Sf6 5.d3 0-0 6.c3 c5 7.0-0 Sc6 8.Sa3 b6 9.De1 Lb7 10.e4 dxe4 11.dxe4 La6 12.Tf2 Dc7 13.e5 Sg4 14.Tc2 Tad8 15.h3 Sh6 16.g4 f6 17.exf6 exf6 18.Lf1 Tfe8 19.Df2 Td1 20.c4 f5 21.Te2 Te4 22.g5 Sf7 23.Sb5 Lxb5 24.cxb5 Sd4 25.Td2 Sxf3+ 26.Dxf3 Ld4+ 27.Kg2 Txf1 28.Dxf1 Txf4 29.Dc4 Db7+ 0-1

(10) Kuhn,Gerd (2232) − Oelrichs,Manfred (1695) [A40]

1.d4 g6 2.e4 Sf6 3.e5 Sh5 4.Le2 d6 5.Lxh5 gxh5 6.Dxh5 dxe5 7.dxe5 Dd5 8.Se2 Dxg2 9.Tg1 Dh3 10.Sf4 Dxh5 11.Sxh5 Lf5 12.c3 Sc6 13.f4 Lg6 14.Sg3 e6 15.Le3 Lh6 16.Ke2 0-0-0 17.Sd2 Se7 18.Sde4 Sd5 19.Taf1 Sxe3 20.Kxe3 Td5 21.Ke2 Thd8 22.Tf2 Lf8 23.Ke3 Td3+ 24.Ke2 Le7 25.Tf3 T3d5 26.Te3 h5 27.Sf1 Td1 28.Tg2 h4 29.h3 Tb1 30.b4 Tb2+ 31.Sed2 Txa2 32.Kf3 Lh5+ 33.Ke4 Lg6+ 34.Kf3 Ta1 35.Sh2 Ta2 36.Sb3 Lh5+ 37.Sg4 Txg2 38.Kxg2 Tg8 39.Kf3 f5 40.exf6 Lxf6 41.Sc5 Lxg4+ 42.hxg4 h3 43.g5 h2 44.Kg2 Th8 45.Kh1 Le7 46.Sxe6 Ld6 47.g6 Tg8 48.g7 Lxf4 49.Sxf4 Txg7 50.Kxh2 Kd7 51.Se6 Th7+ 52.Kg3 Kd6 53.Sg5 Tg7 54.Kf4 Kd5 55.Te4 b6 56.c4+ Kd6 57.Td4+ Kc6 58.b5+ Kb7 59.Se6 Th7 60.Sd8+ Kc8 61.Sc6 Th4+ 62.Ke5 Txd4 63.Kxd4 Kb7 64.Sb4 Kc8 65.Kd5 Kb7 66.Ke6 Kc8 67.Ke7 Kb7 68.Kd7 Kb8 69.Sd5 1-0

(11) Lorenz,Jens (1820) − Atri,Jamshid (2109) [A00]

1.g3 e5 2.Lg2 d5 3.d3 Sf6 4.Lg5 Le7 5.Sc3 Le6 6.e4 d4 7.Sce2 c5 8.f4 Sg4 9.Lxe7 Dxe7 10.Lf3 Se3 11.Dd2 f6 12.c4 Sc6 13.f5 Lf7 14.g4 Sb4 15.Kf2 h5 16.h3 hxg4 17.hxg4 Txh1 18.Lxh1 Sxg4+ 19.Kg3 Se3 20.a3 Sc6 21.Sf3 0-0-0 22.Lg2 g6 23.Sh4 Tg8 24.Kf2 g5 25.Sf3 Th8 26.Th1 Df8 27.Sg3 Txh1 28.Lxh1 a5 29.Ke1 Dh6 30.Sg1 Dh4 31.S1e2 Lh5 0-1

(12) Schermer,Denis (2101) − Iwanow,Thomas (1715) [C00]

1.e4 e6 2.d3 d5 3.Sd2 Sd7 4.g3 g6 5.Lg2 c6 6.Se2 Lg7 7.0-0 Se7 8.Kh1 0-0 9.f4 f6 10.Sb3 e5 11.Ld2 Dc7 12.a4 a5 13.De1 b6 14.d4 La6 15.Tf2 dxe4 16.Sc3 f5 17.dxe5 c5 18.Lf1 Lxf1 19.Dxf1 Dc6 20.Dc4+ Kh8 21.Le3 Tad8 22.Td2 Sxe5 23.fxe5 Txd2 24.Sxd2 Lxe5 25.Kg1 Kg7 26.Td1 Td8 27.Sf1 Ld4 28.Lxd4+ cxd4 29.Txd4 1-0

(13) Dräger,Klaus (1932) − Jarnuczak,Detlev (2012) [B34]

1.e4 c5 2.Sc3 Sc6 3.Sge2 g6 4.d4 cxd4 5.Sxd4 Lg7 6.Sde2 d6 7.g3 h5 8.Lg2 h4 9.h3 hxg3 10.fxg3 Le6 11.b3 Sf6 12.Lb2 Da5 13.Dd2 0-0-0 14.0-0-0 Kb8 15.Kb1 Tc8 16.Sd5 Dxd2 17.Txd2 Lxd5 18.exd5 Se5 19.Tf1 Th7 20.Td4 Sed7 21.a4 Sb6 22.Td3 Lh8 23.c4 Sbd7 24.Te3 Te8 25.g4 Se5 26.c5 Sfd7 27.c6 bxc6 28.dxc6 Sc5 29.Kc2 Se6 30.Lxe5 Lxe5 31.b4 Kc7 32.Kd3 Tb8 33.Sc3 Lxc3 [(=)]
34.Kxc3 Te8 35.Tfe1 Kd8 36.b5 Sf4 37.Tg3 Sxg2 38.Txg2 Txh3+ 39.Kb4 Kc7 40.Ka5 Tf3 41.Ka6 Tf4 42.a5 Ta4 43.Tge2 e6 44.Te4 Ta2 45.Tf4 Te7 46.Th1 e5 47.Tf6 Ta4 48.Th8 Tf4 49.Txf4 exf4 50.Ta8 f3 51.Txa7+ Kd8 52.Txe7 Kxe7 53.c7 f2 54.c8D f1D 55.Dc7+ Ke6 56.Dc6 f5 57.gxf5+ gxf5 58.Kb7 Dh3 59.a6 Dh7+ 60.Dc7 Dh1+ 61.Kb8 Dd5 62.b6 Ke5 63.a7 1-0

(14) Koch,Sören (2003) − Retzlaff,Wolfgang (1657) [B45]

1.e4 c5 2.Sf3 Sc6 3.d4 cxd4 4.Sxd4 e6 5.Sc3 Lb4 6.Sdb5 d5 7.exd5 exd5 8.Dxd5 De7+ 9.Le2 Sf6 10.Dd3 0-0 11.Lg5 Td8 12.De3 Le6 13.0-0 a6 14.Sa3 Lc5 15.Dg3 Ld6 16.Dh4 Lf5 17.Tad1 Lxa3 18.bxa3 De5 19.Lxf6 gxf6 20.Dg3+ Kf8 21.Ld3 Lxd3 22.Txd3 Txd3 23.Dxd3 Td8 24.De3 Df5 25.Te1 Se5 26.h3 Kg7 27.Se4 Kh8 28.Dh6 Tg8 29.Dxf6+ Dxf6 30.Sxf6 Sf3+ 31.Kf1 Sxe1 32.Sxg8 Sxc2 33.Sh6 Kg7 34.Sf5+ Kf6 35.Sd6 b5 36.Se4+ Kg7 37.Sc5 a5 38.a4 bxa4 39.Sxa4 Kf6 40.Ke2 Ke5 41.Kd2 Sb4 42.Sc3 Kd4 43.h4 h5 44.a3 Sd3 45.Sb5+ Kc4 46.Sd6+ Kd4 47.f3 Se5 48.Sf5+ Kc4 49.Kc2 Sd3 50.Se3+ Kd4 [(=)]
51.Kd2 Se5 52.f4 Sc4+ 53.Sxc4 Kxc4 54.Kc2 f5 55.Kb2 a4 56.Kc2 Kd4 57.Kd2 Kc4 58.Kc2 ½-½

(15) Kaland,Joachim (1644) − Nielsen,Jörg (2022) [B02]

1.e4 Sf6 2.Sc3 d5 3.exd5 Sxd5 4.Sxd5 Dxd5 5.Sf3 Lg4 6.Le2 Sc6 7.0-0 e6 8.c4 Dd6 9.b3 Le7 10.Lb2 0-0-0 11.Lxg7 Thg8 12.Le5 Sxe5 13.Sxe5 Dxe5 14.Lxg4 Df4 15.Lf3 Txd2 0-1

(16) van Riesen,Klaus (2118) − Hotze,Kurt (1598) [A46]

1.d4 Sf6 2.Sf3 e6 3.Lg5 Le7 4.Sbd2 d6 5.e4 Sbd7 6.Ld3 h6 7.Lf4 Sh5 8.Le3 Shf6 9.c3 a6 10.De2 b5 11.0-0 Lb7 12.Tad1 Sh7 13.Se1 c5 14.Dg4 Sg5 15.De2 c4 16.Lb1 e5 17.f4 exf4 18.Lxf4 Se6 19.Lg3 Db6 20.Kh1 h5 21.b4 g5 22.d5 Sg7 23.Lf2 Dc7 24.Ld4 f6 25.Sdf3 Se5 26.Sxe5 fxe5 27.Le3 0-0-0 28.Tf7 Thg8 29.Lxg5 Td7 30.Lxe7 Txe7 31.Txe7 Dxe7 32.Sf3 h4 33.Sg1 Kc7 34.Tf1 Lc8 35.Df2 Kb8 36.Df6 Dxf6 37.Txf6 Kc7 38.Tg6 Ld7 39.Lc2 Le8 40.Tg5 Lf7 41.Ld1 Se8 42.Txg8

Lxg8 43.Sh3 Sf6 44.Sf2 Lh7 45.Lf3 Lg6 46.Kg1 Lh5 47.Kf1 Lxf3 48.gxf3 Sh5 49.Sh3 Kd7 50.Ke2 Ke7 51.Ke3 Kf6 52.f4 exf4+ 53.Sxf4 Sxf4 54.Kxf4 Ke7 55.e5 dxe5+ 56.Kxe5 a5 57.a3 axb4 58.axb4 Kd7 59.d6 h3 60.Kd5 1-0

(17) Linke,Harry (1641) − Bergsträßer,Andreas (1964) [B20]

1.e4 c5 2.Se2 Sc6 3.g3 g6 4.Lg2 Lg7 5.c3 e6 6.d4 cxd4 7.cxd4 d6 8.Sbc3 Sf6 9.0-0 0-0 10.f4 Db6 11.Kh1 Sg4 12.h3 Sh6 13.e5 dxe5 14.dxe5 Td8 15.Da4 Ld7 16.De4 Sf5 17.Kh2 Sa5 18.b4 Sc6 19.b5 Sa5 20.a4 Tac8 21.g4 Tc4 22.Df3 Sh4 23.Dg3 Sxg2 24.Kxg2 Tdc8 25.Le3 Dc7 26.Ta3 Lf8 27.Ta2 Txc3 28.Sxc3 Dxc3 29.Lxa7 Dc4 30.Td2 Le8 31.Td4 Da2+ 32.Tf2 Db1 33.Df3 Dc1 34.Td1 Dc7 35.Le3 Sc4 36.Ld4 Ta8 37.Db3 b6 38.Tc1 Db7+ 39.Kg3 Sa5 40.Dc3 Ld7 41.Dc7 Dd5 42.Dxb6 Sb3 43.Lc5 Sxc1 44.Lxf8 Kxf8 45.Dd6+ Dxd6 46.exd6 Txa4 47.Tc2 Ta3+ 48.Kh4 Sd3 49.b6 Tb3 50.Tc7 Ke8 51.b7 Kd8 52.Kg5 Tb4 53.Kh6 Sxf4 54.Tc4 Txb7 55.Txf4 Le8 56.Kxh7 Kd7 57.Kg7 Kxd6 58.Kf6 Tb5 59.Tc4 Kd7 60.Ta4 e5 61.Ta7+ Kd6 62.Te7 Tb8 63.Txe5 Lc6 64.Te3 Ld5 65.h4 Th8 66.Kg5 Le6 67.Ta3 Ke5 68.Te3+ Kd4 69.Te1 Kd5 70.Td1+ Ke5 71.Te1+ Kd6 72.Ta1 Ke7 73.Ta7+ Ld7 74.Tb7 Ta8 75.Tb4 Ta5+ 76.Kh6 Le6 77.g5 Ta1 78.Kg7 Th1 79.Td4 Tg1 80.Td2 Th1 81.Td4 Th2 82.Tb4 Kd6 83.Kf6 Tf2+ 84.Kg7 Ke5 85.Tb1 Th2 86.Tb4 Kf5 87.Ta4 Tg2 88.Kh6 Tg4 89.Ta5+ Kf4 90.h5 Lf5 91.hxg6 fxg6 92.Ta4+ Le4 93.Ta5 Th4+ 94.Kg7 Lf5 95.Kf6 Tg4 96.Ta4+ Kg3 97.Ta1 Th4 98.Tg1+ Kf4 99.Tf1+ Kg4 100.Tg1+ Kh5 0-1

(18) Kessler,Bernd (2088) − Keuneke,Hanno (1584) [A45]

1.d4 Sf6 2.Lg5 Se4 3.h4 Sxg5 4.hxg5 e6 5.Sf3 Le7 6.Dd2 d6 7.e4 c5 8.Ld3 cxd4 9.e5 dxe5 10.g6 f6 11.gxh7 Db6 12.c3 Sd7 13.cxd4 exd4 14.Sxd4 Sf8 15.Sc3 Ld7 16.0-0-0 0-0-0 17.Sb3 f5 18.De2 Sxh7 19.g4 Lg5+ 20.Kb1 Sf6 21.Txh8 Txh8 22.gxf5 exf5 23.Dc2 Kb8 24.Lxf5 Lxf5 25.Dxf5 Lh6 26.Sd5 Sxd5 27.Dxd5 Dg6+ 28.Ka1 Lg5 29.Sc5 Dc6 30.Dxg5 Th1 31.Dd8+ 1-0

(19) Himmelstaub,Werner (1582) − Wolff,Stefan (1929) [D00]

1.d4 Sf6 2.Sc3 d5 3.g3 c5 4.e3 Lf5 5.Lg2 cxd4 6.exd4 Sc6 7.Sf3 Sb4 8.0-0 Lxc2 9.De1 Ld3 10.Dd2 Lxf1 11.Lxf1 a6 12.a3 Sc6 13.Lh3 e6 14.De3 Le7 15.Ld2 Sa5 16.Se5 Db6 17.b4 Sb3 18.Te1 Dxd4 19.Dxd4 Sxd4 20.Tc1 Tc8 21.Kf1 Sb3 0-1

(20) Knops,Peter (2061) − Zimmermann,Manfred (1576) [B94]

1.e4 c5 2.Sf3 d6 3.d4 cxd4 4.Sxd4 Sf6 5.Sc3 a6 6.Lg5 e5 7.Sf5 h6 8.Lxf6 Dxf6 9.Sd5 Dd8 10.Sfe3 Le6 11.Le2 Sd7 12.0-0 Sb6 13.c3 Sxd5 14.Sxd5 Le7 15.Db3 0-0 16.Dxb7 Lg5 17.Dc7 Lxd5 18.Dxd8 Tfxd8 19.exd5 f5 20.g3 Lf6 21.Tab1 a5 22.a4 e4 23.Lb5 Ta7 24.Kg2 Le5 25.f3 exf3+ 26.Txf3 Tf8 27.Tbf1 Taf7 28.b4 axb4 29.cxb4 f4 30.g4 g5 31.Lc6 Ld4 32.Td3 Le3 33.Kf3 Ta7 34.Ta1 Tb8 35.Tb3 Te7 36.a5 Ld4 37.Td1 Lc5 38.Tdb1 Te3+ 39.Txe3 fxe3 40.bxc5 Txb1 41.cxd6 Kf8 42.a6 Ta1 43.Lb5 Ta3 [(=)] ½-½

(21) Ihlenfeldt,Gerhard (1569) − Jöhnk,Christian (2031) [C24]

1.e4 e5 2.Lc4 Sf6 3.d3 Le7 4.Se2 d5 5.exd5 Sxd5 6.0-0 Lg4 7.f3 Lh5 8.Kh1 Sc6 9.Sbc3 Sxc3 10.Sxc3 0-0 11.Le3 Kh8 12.De1 Sd4 13.Lb3 [(=)]
13...Lh4 14.Dd2 f5 15.Se2 Sxb3 16.axb3 e4 17.Sf4 Lf7 18.fxe4 fxe4 19.d4 a6 20.De2 De7 21.Tad1 Tad8 22.g3 Lf6 23.c4 Db4 24.Dc2 b5 25.Sd5 Lxd5 26.cxd5 Txd5 27.Dxe4 Tfd8 28.Tc1 T5d7 29.Dc6 De7 30.Tce1 Dd6 31.Dc2 Lxd4 32.Lxd4 Dxd4 33.De2 Dd5+ 34.Kg1 Dc5+ 35.Kh1 Dc6+ 36.Kg1 Td2 37.Dxd2 1-0

(22) Griwenka,Volker (1905) − Rose,Norman (1534) [B02]

1.e4 d5 2.exd5 Sf6 3.Sc3 Sxd5 4.Lc4 c6 5.Df3 e6 6.Sge2 g6 7.d3 Lg7 8.Ld2 0-0 9.h4 Sf6 10.Lg5 h6 11.Ld2 e5 12.Se4 De7 13.S2g3 Le6 14.Sxf6+ Lxf6 15.Lxe6 Dxe6 16.Lxh6 Te8 17.h5 e4 18.dxe4 Lxb2 19.Tb1 Dxa2 20.0-0 Kh7 21.Txb2 1-0

(23) Bremer,Wolfgang (1519) − Wegemund,Hubert (1903) [A85]

1.d4 f5 2.c4 Sf6 3.Sc3 d6 4.Lf4 c6 5.Sf3 g6 6.Db3 Lg7 7.e3 Da5 8.Le2 Se4 9.0-0 e5 10.Lg3 Sxg3 11.hxg3 e4 12.Sh2 h5 13.Tfd1 Dd8 14.f4 exf3 15.Sxf3 De7 16.Td3 g5 17.Te1 Kd8 18.Ld1 Kc7 19.d5 Sa6 20.Sa4 g4 21.Sd4 Lxd4 22.Txd4 c5 23.Td2 h4 24.Dc2 Th7 25.b4 hxg3 26.bxc5 Dh4 27.cxd6+ Kd8 28.Kf1 Dh1+ 29.Ke2 Dxg2+ 30.Kd3 De4+ 0-1

(24) Hagenlüke,Thomas (1921) − Schoppe,Gottfried (1518) [B22]

1.e4 c5 2.c3 Sc6 3.d4 cxd4 4.cxd4 e6 5.Sf3 Sf6 6.d5 exd5 7.exd5 Lb4+ 8.Sc3 Da5 9.dxc6 Lxc3+ 10.bxc3 Dxc3+ 11.Ld2 Dxc6 12.Lb4 Se4 13.Dd4 Dc2 14.De5+ Kd8 15.Le7+ Ke8 16.Ld6+ 1-0

(25) Lüttig,Hendrik (1479) − Kehr,Hans−Joachim (2001) [B10]

1.e4 c6 2.Sf3 d5 3.exd5 cxd5 4.d4 Sf6 5.c4 g6 6.h3 Lg7 7.cxd5 0-0 8.Sc3 Sxd5 9.Lc4 Sb6 10.Lb3 Sc6 11.Le3 Sa5 12.0-0 Lf5 13.Se2 Sxb3 14.Dxb3 Le6 15.Dd1 Sc4 16.b3 Sb6 17.Tc1 Dd7 18.Dd2 Sd5 19.Lh6 Tfd8 20.Lxg7 Kxg7 21.Se5 Dd6 22.Sc4 Db8 23.Se3 Sf4 24.Tfd1 Td7 25.Sxf4 Dxf4 26.Sf1 Df6 27.Sg3 Tad8 28.Se2 Ld5 29.De3 Lc6 30.Tc5 b6 31.Te5 e6 32.Tc1 Lb7 33.Td1 De7 34.Tg5 f6 35.Tg3 e5 36.f4 La6 37.Sc3 Txd4 38.Txd4 Txd4 39.fxe5 fxe5 40.De1 Dc5 41.Kh2 Td3 42.Se4 Dd5 43.Sc3 Dd4 44.Se4 Td1 45.De3 Lb7 46.Sg5 Ld5 47.Dxd4 exd4 48.h4 d3 49.Te3 h6 50.Sh3 Lc6 51.Sf2 Td2 52.Sxd3 Txg2+ 53.Kh3 Tg1 54.Sf4 Ta1 55.Te7+ Kf6 56.Txa7 g5 57.hxg5+ hxg5 58.Sd3 Td1 59.Sb4 Le4 60.Ta6 Td6 61.a4 Lb7 62.Ta7 Ld5 63.Sxd5+ Txd5 64.Ta6 Td3+ 65.Kg4 Txb3 66.a5 Tb4+ 67.Kg3 ½-½

(26) Hochreiner,Jürgen (1873) − Hitzker,Johann (1465) [A40]

1.d4 b6 2.c4 c5 3.d5 Lb7 4.Sf3 g6 5.Ld2 Lg7 6.Sc3 a6 7.Dc1 d6 8.e4 e5 9.Ld3 Lc8 10.0-0 Se7 11.Lh6 0-0 12.Lxg7 Kxg7 13.Dg5 Sg8 14.Dxd8 Txd8 15.Sh4 Sh6 16.f4 f6 17.fxe5 fxe5 18.h3 Sd7 19.a4 Lb7 20.Sf3 Sf7 21.Tab1 Tab8 22.b4 La8 23.Tf2 cxb4 24.Txb4 Sc5 25.Lb1 Td7 26.Tfb2 Tdb7 27.Kf2 Kf6 28.Ke3 Sd7 29.Tf2 Kg7 30.Ld3 Tf8 31.Tb1 Sc5 32.Lc2 Sd8 33.Sa2 Sd7 34.Sb4 Ta7 35.Ld1 Lb7

36.Tbb2 Lc8 37.Sc6 Sxc6 38.dxc6 Sc5 39.Txb6 Le6 40.Td2 Tf4 41.Lc2 Lxc4 42.Txd6 Tf6 43.Txf6 Kxf6 44.c7+ 1-0

(27) Metzner,Arne (1479) − Zacharias,Alexander (1848) [C55]

1.e4 e5 2.Sf3 Sc6 3.Lc4 Sf6 4.Sc3 Lc5 5.a3 d6 6.h3 0-0 7.d3 Sh5 8.Sd5 Sf4 9.Sxf4 exf4 10.Lxf4 Le6 11.Lxe6 fxe6 12.Lg5 De8 13.d4 Lb6 14.0-0 Dg6 15.c3 Txf3 16.Dxf3 Dxg5 17.Dd3 Tf8 18.a4 a5 19.Tab1 Df6 20.De2 Dh4 21.d5 exd5 22.exd5 Se5 23.b4 axb4 24.Txb4 Dg5 25.Tb2 Sf3+ 26.Kh1 Sh4 27.De6+ Kh8 28.De4 Sf5 29.Tbb1 Dd2 30.Df3 Kg8 31.Dd1 Dxc3 32.Tb3 Dd4 33.Td3 De4 34.Te1 Dh4 35.Tf3 Lxf2 36.Tf1 Sg3+ 37.Kh2 Sxf1+ 38.Dxf1 Txf3 39.gxf3 Dg3+ 40.Kh1 Dxf3+ 0-1

(28) Schiller,Thomas (1844) − Schmidt,Berthold (1464) [B06]

1.e4 g6 2.d4 Lg7 3.Sf3 h6 4.Lc4 d6 5.0-0 Sf6 6.e5 dxe5 7.Sxe5 Sd5 8.Sxf7 Kxf7 9.Df3+ Lf6 10.Lxd5+ Kg7 11.Le3 c6 12.Lb3 Tf8 13.De2 b5 14.Dd2 g5 15.c3 Lf5 16.f4 g4 17.Sa3 a6 18.Tad1 Dd6 19.Sc2 a5 20.Se1 Sd7 21.Sd3 Th8 22.Se5 e6 23.Lc2 h5 24.Dc1 h4 25.Db1 Th5 26.Td2 Sb6 27.Dd1 Tah8 28.Sxg4 Sc4 29.Sxf6 Kxf6 30.Te2 Lg4 31.d5 cxd5 32.Dd4+ Ke7 33.Dg7+ Kd8 34.Dxg4 Sxe3 35.Txe3 Db6 36.Dxe6 Dc5 37.Df6+ Kc8 1-0

(29) Stoephasius,Christian (1414) − Göttsche,Jens (1837) [B52]

1.e4 c5 2.Sf3 d6 3.Lb5+ Ld7 4.Lxd7+ Dxd7 5.0-0 Sc6 6.d4 cxd4 7.Sxd4 Tc8 8.Sc3 Sf6 9.Te1 g6 10.Lg5 Lg7 11.Dd2 0-0 12.Sxc6 Dxc6 13.Lh6 Lxh6 14.Dxh6 Tfd8 15.Dg5 Td7 16.Tad1 Tcc7 17.e5 dxe5 18.Txe5 Kg7 19.Tde1 h6 20.Df4 Db6 21.Sa4 Dd6 22.De3 Sg4 0-1

(30) Law,Robert (1832) − Sengbusch,Gerhard (1317) [C60]

1.e4 e5 2.Sf3 Sc6 3.Lb5 Sge7 4.0-0 a6 5.La4 h6 6.d4 exd4 7.Sxd4 d6 8.Te1 b5 9.Lb3 Sxd4 10.Dxd4 c5 11.Dc3 c4 12.Lxc4 bxc4 13.Dxc4 Le6 14.Dd3 Dc8 15.b3 Sg6 16.f4 Le7 17.f5 Se5 18.Dg3 Ld7 19.Dxg7 Tf8 20.Lxh6 Dxc2 21.Sd2 Lxf5 22.exf5 Dxf5 23.Sc4 Sxc4 24.Dxf8+ 1-0

(31) Bernhard,Ralph (1271) − Knaak,Michael (1981) [D07]

1.d4 d5 2.c4 Sc6 3.Sf3 Lg4 4.cxd5 Lxf3 5.dxc6 Lxc6 6.Sc3 e6 7.e3 Lb4 8.Ld2 Sf6 9.Lb5 Dd7 10.Da4 Lxc3 11.Lxc6 Lxd2+ 12.Kxd2 Dxc6 13.Dxc6+ bxc6 14.Tac1 Kd7 15.f3 Tab8 16.Tc2 Tb6 17.Thc1 Thb8 18.b3 Ta6 19.e4 Tbb6 20.Ke3 Ta3 21.Td1 a5 22.Td3 a4 23.bxa4 Txa4 24.g4 Tba6 25.Tdd2 Ke7 26.Kf4 Sd7 27.h3 T4a5 28.Tb2 e5+ 29.dxe5 Ta7 30.h4 Sxe5 31.Tbc2 f6 32.Kg3 Ta3 33.Tf2 T7a4 34.h5 Txe4 0-1

(32) Frank,Detlev (1814) − Kloppenburg,Reimer (1233) [A00]

1.a3 d5 2.b4 c6 3.Lb2 Sd7 4.e3 e5 5.Sf3 Sgf6 6.Sxe5 Sxe5 7.Lxe5 Ld6 8.Lb2 0-0 9.c4 Le6 10.cxd5 Lxd5 11.d3 Le6 12.Le2 Tc8 13.0-0 c5 14.b5 c4 15.f4 cxd3 16.Lxd3 Lc4 17.e4 Le7 18.Lxc4 Txc4 19.e5 Lc5+ 20.Kh1 Se4 21.Df3 Sf2+ 22.Txf2 Lxf2 23.Dxf2 Dd1+ 24.Dg1 Dxg1+ 25.Kxg1 Txf4 26.Sd2 Td8 27.Sf3 Tc4 28.Tf1 h6 29.Te1 Tc2 30.Ld4 Ta2 31.Lxa7 Txa3 [(=)]
32.Lc5 Ta2 33.b6 Tc2 34.Ld6 Tb2 35.h3 Txb6 36.Lc7 1-0

(33) Chaichi,Fredo (1200) − Dangelowski,Peter (1798) [B50]

1.e4 c5 2.Sf3 d6 3.Lc4 e6 4.d3 Sc6 5.Lb5 Ld7 6.Lxc6 Lxc6 7.e5 Dc7 8.Lf4 Lxf3 9.Dxf3 dxe5 10.Le3 Sf6 11.Sc3 a6 12.0-0 Td8 13.Lg5 Le7 14.Lxf6 Lxf6 15.Se4 Le7 16.c4 0-0 17.Tad1 Td4 18.Td2 f5 19.Sc3 Tfd8 20.Se2 e4 21.Dh3 Txd3 22.Txd3 Txd3 23.Dh5 g6 24.Dh6 e5 25.f3 exf3 26.gxf3 Lf8 27.Dg5 De7 28.Dg3 Lh6 29.h4 Kg7 30.Sc3 Lf4 31.Dh3 e4 32.Sd5 De5 33.h5 exf3 34.Txf3 Txf3 35.Dxf3 Lh6 36.hxg6 hxg6 37.Sc3 De3+ 38.Kg2 Dxf3+ 39.Kxf3 Kf6 40.Se2 Ke5 41.b3 g5 42.Kg3 g4 43.a3 Ld2 44.a4 Le1+ 45.Kg2 f4 46.Kf1 Ld2 47.Kg2 f3+ 48.Kf2 fxe2 49.Kxe2 g3 50.Kf3 Lf4 51.a5 Kd4 52.Kg2 Kc3 53.b4 cxb4 54.c5 b3 55.c6 bxc6 56.Kh1 b2 0-1

(34) Mungard,Jens−Uwe (1493) − Thielscher,Rene (1646) [C42]

1.e4 Sf6 2.Sc3 e5 3.Sf3 Lc5 4.h3 d6 5.Lc4 a6 6.a4 Sc6 7.d3 h6 8.0-0 0-0 9.Se2 Sh7 10.c3 Df6 11.d4 La7 12.Le3 Lxh3 13.dxe5 dxe5 14.Lxa7 Txa7 15.Sh2 Le6 16.Lxe6 Dxe6 17.f4 exf4 18.Txf4 Sg5 19.Sg3 Td8 20.De2 Se7 21.Taf1 c6 22.Sf3 Sxf3+ 23.T1xf3 f6 24.Sh5 b5 25.Sxf6+ gxf6 26.Txf6 De5 27.De1 Kh7 28.Dc1 Dc5+ 29.Kh1 Dh5+ 30.Kg1 Dc5+ 0-1

(35) Tornier,Siegfried (1602) − Isenecker,Frank (1443) [D30]

1.Sf3 Sf6 2.c4 e6 3.d4 d5 4.c5 Sc6 5.a3 a5 6.Sbd2 b6 7.cxb6 cxb6 8.e3 Ld6 9.Ld3 De7 10.0-0 e5 11.dxe5 Sxe5 12.Lb5+ Ld7 13.Lxd7+ Sexd7 14.Sd4 Lc7 15.S2f3 0-0 16.Ld2 Se5 17.Tc1 Sfg4 18.h3 Sxf3+ 19.Sxf3 Sf6 20.Lc3 Tad8 21.Dd4 Tfe8 22.Tfd1 Dd6 23.Dh4 Te4 24.g4 h5 25.Lxf6 hxg4 26.hxg4 Dd7 27.Td4 gxf6 28.Txe4 dxe4 29.Sd4 Le5 30.Sf5 Dd2 31.Tf1 Dxb2 32.Dh6 1-0

2.Runde 06.09.2007

(36) Hermesmann,Hans (2291) − Hagenlüke,Thomas (1921) [D45]

1.d4 d5 2.c4 c6 3.Sc3 e6 4.Sf3 Sf6 5.e3 Sbd7 6.Dc2 Ld6 7.Ld2 0-0 8.0-0-0 b6 9.e4 e5 10.exd5 cxd5 11.cxd5 Lb7 12.Sb5 De7 13.Sxd6 Dxd6 14.dxe5 Sxe5 15.Sxe5 Dxe5 16.Lc3 Dg5+ 17.Dd2 Dxd2+ 18.Txd2 Sxd5 19.Ld4 Sb4 20.a3 Tac8+ 21.Kd1 Sa2 22.Ke1 Tc1+ 23.Ke2 Te8+ 24.Le3 La6+ 25.Kf3 Txf1 26.Txf1 Lxf1 27.Tc2 Ld3 28.Tc7 Le4+ 29.Kg3 Ta8 30.f3 Ld5 31.Kf4 h6 32.Ke5 Le6 33.f4 Lb3 34.f5 Te8+ 35.Kd4 Td8+ 36.Ke5 Te8+ 37.Kd4 Td8+ 38.Ke5 Te8+ ½-½

(37) Wolff,Stefan (1929) − Bokelbrink,Uwe (2281) [A34]

1.c4 Sf6 2.Sc3 c5 3.g3 e6 4.Lg2 Sc6 5.e4 Le7 6.Sge2 a6 7.0-0 0-0 8.d4 cxd4 9.Sxd4 Se5 10.De2 Dc7 11.Lf4 d6 12.Lxe5 dxe5 13.Sc2 Ld7 14.Se3 Tac8 15.Tac1 Lc5 16.Sg4 Sxg4 17.Dxg4 Ld4 18.b3 Da5 19.Df3 b5 20.Se2 bxc4 21.bxc4 Lb2 22.Tcd1 La4 23.Tb1 Tb8 24.h4 Lc2 25.Tbc1 Lxc1 26.Txc1 Tb1 27.Kh2 Txc1 28.Sxc1 Dd2 29.Se2 Ld1 30.Lf1 Td8 0-1

(38) Putzbach,Gerd (2268) − Griwenka,Volker (1905) [B01]

1.e4 d5 2.exd5 Dxd5 3.Sc3 Da5 4.d4 c6 5.Lc4 Lf5 6.Sf3 e6 7.Ld2 Sf6 8.De2 Lb4 9.0-0-0 Sbd7 10.Se5 Sxe5 11.dxe5 Sd7 12.g4 Lg6 13.f4 0-0-0 14.Thf1 Sc5 15.f5 Txd2 16.Dxd2 exf5 17.a3 Lxc3 18.Dxc3 Dxc3 19.bxc3 fxg4 20.Lxf7 Le4 21.e6 Ld5 22.e7 Lxf7 23.Txf7 Se6 1-0

(39) Rabeler,Gert (2257) − Schiller,Thomas (1844) [A20]

1.c4 e5 2.g3 Sc6 3.Lg2 f5 4.Sc3 Lb4 5.Sd5 Le7 6.d3 Sf6 7.e3 Sxd5 8.cxd5 Lb4+ 9.Kf1 Se7 10.Sf3 d6 1-0

(40) Wegemund,Hubert (1903) − Menk,Rolf (2139) [B15]

1.e4 g6 2.d4 c6 3.Sc3 d5 4.h3 Lg7 5.Sf3 Sf6 6.Ld3 dxe4 7.Sxe4 Sxe4 8.Lxe4 0-0 9.0-0 Sd7 10.Lg5 Sf6 11.Ld3 Db6 12.De2 Dxb2 13.Dxe7 Sd5 14.Dd6 Db6 15.Tab1 Dc7 16.Lf4 Dxd6 17.Lxd6 Td8 18.Lg3 a5 19.Tfe1 b5 20.Se5 Ld7 21.Lh4 f6 22.Sxd7 Txd7 23.c4 Sc3 24.Le4 Txd4 25.Lxc6 Tc8 26.cxb5 Sxb1 0-1

(41) Henrich,Holger (2168) − Hochreiner,Jürgen (1873)

1-0

(42) Zacharias,Alexander (1848) − Rubach,Ingo (2151) [C41]

1.e4 e5 2.Sf3 d6 3.d4 De7 4.Lg5 Sf6 5.Sc3 c6 6.Lc4 h6 7.Lh4 Sbd7 8.0-0 g5 9.Lg3 Lg7 10.dxe5 dxe5 11.De2 0-0 12.Tad1 b5 13.Lb3 a5 14.a4 b4 15.Sb1 La6 16.Lc4 Lb7 17.c3 Tfd8 18.cxb4 axb4 19.b3 Se8 20.h3 Sc7 21.Sbd2 Sc5 22.De3 Td7 23.Tc1 La6 24.Lxa6 S7xa6 25.Sc4 Td3 26.De1 f6 27.Td1 Txd1 28.Dxd1 Sxe4 29.Dd3 Sac5 30.De3 Td8 31.Sfd2 Td3 32.De2 Sxd2 33.Sxd2 Dd8 34.Se4 Sxb3 35.Dc2 Dd5 36.f3 c5 37.Lf2 c4 38.Tb1 f5 39.Sg3 e4 40.fxe4 fxe4 41.De2 e3 42.Lxe3 Txe3 0-1

(43) Hawranke,Dietrich (2131) − Law,Robert (1832) [B08]

1.d4 Sf6 2.Sf3 d6 3.Sc3 g6 4.e4 Lg7 5.Lg5 0-0 6.Dd2 Lg4 7.Lh6 Te8 8.Lxg7 Kxg7 9.e5 dxe5 10.Sxe5 c6 11.Lc4 Tf8 12.f3 Lc8 13.h4 Sbd7 14.De3 Sd5 15.Lxd5 cxd5 16.0-0-0 Sxe5 17.Dxe5+ f6 18.Dxd5 Dxd5 19.Sxd5 e6 20.Sc7 Tb8 21.The1 Kf7 22.Sb5 Ld7 23.Sd6+ Kg7 24.Td3 Tfd8 25.Tc3 Lc6 26.Txe6 Td7 27.Tce3 Tbd8 28.Se8+ Txe8 29.Txe8 Txd4 30.T3e7+ Kh6 31.Th8
1-0

(44) Göttsche,Jens (1837) − Kuhn,Gerd (2232) [A43]

1.d4 c5 2.d5 e6 3.c4 exd5 4.cxd5 d6 5.Sc3 a6 6.e4 g6 7.g3 b5 8.a3 Lg7 9.Sge2 Sf6 10.Lg2 0-0 11.0-0 Te8 12.f3 Sbd7 13.Le3 Se5 14.Lf2 Tb8 15.b4 c4 16.Ld4 Sd3 17.Tb1 Ld7 18.Dc2 Dc8 19.Sd1 Lh3 20.Sb2 Lxg2 21.Kxg2 Se5 22.Dc3 Sed7 23.Tbe1 Te7 24.h3 Df8 25.Sd1 Tbe8 26.Sf2 Sxd5 27.Db2 Se3+ 28.Kg1 Sxf1 29.Kxf1 Se5 30.Sg1 Sc6 0-1

(45) Atri,Jamshid (2109) − Frank,Detlev (1814) [B00]

1.e4 a6 2.d4 b5 3.a4 Lb7 4.Ld3 e6 5.De2 Sf6 6.Sf3 b4 7.c4 d6 8.0-0 Le7 9.Lf4 0-0 10.Sbd2 Sbd7 11.h3 c5 12.d5 e5 13.Lh2 Te8 14.b3 Sf8 ½-½

(46) Knaak,Michael (1981) − Schermer,Denis (2101) [B46]

1.e4 c5 2.Sf3 Sc6 3.d4 cxd4 4.Sxd4 e6 5.Sc3 a6 6.Le3 Sge7 7.g3 Sxd4 8.Dxd4 b5 9.Lg2 Sc6 10.Dd1 d6 11.0-0 Le7 12.f4 0-0 13.De2 Lb7 14.Tad1 Dc7 15.Df2 Tac8 16.a3 Lf6 17.g4 Tfe8 18.e5 dxe5 19.f5 Sd4 20.g5 Lxg2 21.Dxg2 Ld8 22.fxe6 Txe6 23.h4 h6 24.Tf2 hxg5 25.hxg5 Dc6 26.Tdf1 Dxg2+ 27.Txg2 g6 28.Lxd4 exd4 29.Sd5 Tc5 30.Sf4 Tec6 31.Tff2 Lxg5 32.b4 Tf5 33.Sxg6 Txf2 34.Se7+ Kf8 35.Sxc6 Tf6 36.Sb8 Le3+ 37.Kh1 Th6+ 38.Th2 Txh2+ 0-1

(47) Nielsen,Jörg (2022) − Dräger,Klaus (1932) [B12]

1.e4 c6 2.d4 d5 3.e5 Lf5 4.Sd2 e6 5.Sb3 Sd7 6.Sf3 c5 7.dxc5 Sxc5 8.Lb5+ Sd7 9.Sbd4 Lg4 10.0-0 g6 11.h3 Lxf3 12.Sxf3 Lg7 13.Te1 a6 14.Lxd7+ Dxd7 15.Lg5 Tc8 16.Dd2 Se7 17.c3 0-0 18.Tad1 b5 19.h4 Tc4 20.b3 Tc7 21.h5 Tfc8 22.Tc1 De8 23.hxg6 fxg6 24.Dd3 h6 25.Ld2 g5 26.Sd4 Sg6 27.Dg3 Df7 28.b4 Tf8 29.f3 Tfc8 30.Ta1 De8 31.Te3 Tf7 32.Tae1 Kf8 33.Dg4 Te7 34.g3 Df7 35.Kg2 Ke8 36.T3e2 Kd7 37.Sb3 Tc4 38.Dh3 Kc8 39.Sc5 h5 40.Lxg5 Te8 41.Te3 h4 42.f4 hxg3 43.Dxg3 Sxf4+ 44.Lxf4 Txf4 45.Sd3 Tc4 46.Tf3 Dc7 47.Tef1 Txc3 48.Tf7 Tc2+ 49.Kg1 Db6+ 50.Sc5 Lh6 51.T1f2 Txf2 52.Kxf2 Lf8 53.De3 Le7 54.Ke2 Lxc5 55.bxc5 Da5 56.c6 Dxa2+ 57.Kf3 Dc4 58.Da7 Dxc6 59.Ke3 b4 60.Th7 b3 61.Kd2 b2 62.Th1 d4 63.Tb1 Dc3+ 64.Kd1 Dd3+ 0-1

(48) Thielscher,Rene (1646) − van Riesen,Klaus (2118) [A03]

1.f4 d5 2.Sf3 c5 3.e3 g6 4.c4 d4 5.exd4 cxd4 6.d3 Lg7 7.Le2 Sh6 8.Sa3 0-0 9.0-0 Sc6 10.Sc2 a5 11.Ld2 Dd6 12.a3 Sf5 13.Sg5 b6 14.Se4 Dd7 15.b4 axb4 16.axb4 Txa1 17.Dxa1 Se3 18.Db1 Sxf1 19.Kxf1 f5 20.Sg5 h6 21.Sf3 Lb7 22.b5 Sd8 23.Da1 Se6 24.Se5 Lxe5 25.fxe5 Kh7 26.Lf3 Lxf3 27.gxf3 f4 28.Kf2 Sc5 29.Sb4 Sb3 30.Dd1 Sxd2 31.Dxd2 Dh3 32.Sd5 Dxh2+ 33.Ke1 Dg1+ 34.Ke2 Dg2+ 35.Ke1 Dxf3 36.Sxb6 Dh1+ 0-1

(49) Bergsträßer,Andreas (1964) − Tornier,Siegfried (1602) [C46]

1.e4 e5 2.Sf3 Sc6 3.Sc3 d6 4.Lc4 Le7 5.h3 Sf6 6.d4 exd4 7.Sxd4 Se5 8.Lb3 c5 9.Sde2 a6 10.a4 Ld7 11.Lg5 Lc6 12.Sg3 0-0 13.0-0 Se8 14.Lxe7 Dxe7 15.Sf5 Df6 16.Sd5 Lxd5 17.Dxd5 Tb8 18.Tad1 Sc7 19.Dxd6 Dxd6 20.Sxd6 g6 21.f4 Sc6 22.c3 b5 23.Lxf7+ Txf7 24.Sxf7 Se8 25.Td7 bxa4 26.Sh6+ Kh8 27.Sf7+ Kg8 28.Sh6+

Kh8 29.Tf2 Sf6 30.Tc7 Sd8 31.e5 Se4 32.Te2 Sg3 33.Td2 Se6 34.Ta7 Se4 35.Tdd7 Sf8 36.Tg7 Txb2 37.Tg8# 1-0

(50) Dangelowski,Peter (1798) − Kessler,Bernd (2088) [A41]

1.d4 d6 2.Lf4 g6 3.e3 Lg7 4.c3 Sd7 5.Sf3 Sgf6 6.Lc4 0-0 7.h3 a6 8.0-0 b5 9.Lb3 Lb7 10.Sbd2 c5 11.Te1 Dc7 12.Lc2 Tac8 13.Tc1 Tfe8 14.e4 e5 15.dxe5 dxe5 16.Le3 c4 17.De2 Sf8 18.Lb1 Se6 19.g3 Sd7 20.b4 a5 21.a3 axb4 22.axb4 Ta8 23.Tc2 Sf6 24.Tb2 Ta3 25.Tc1 Tea8 26.Kg2 Se8 27.Sg5 Sf8 28.Sdf3 Sd7 29.Sh2 Sb6 30.f3 Sa4 31.Tbc2 Sd6 32.g4 f5 33.Lf2 fxe4 34.fxe4 Dc6 35.Shf3 Sxe4 36.Sxe4 Dxe4 37.Le1 Df4 38.Ld2 Df6 39.Kg3 Dd6 40.Td1 e4+ 0-1

(51) Kehr,Hans−Joachim (2001) − Ihlenfeldt,Gerhard (1569) [B06]

1.e4 g6 2.d4 Lg7 3.Sc3 d6 4.f4 c6 5.Le3 Sf6 6.Sf3 Lg4 7.h3 Lxf3 8.Dxf3 Db6 9.Tb1 Dc7 10.Ld3 0-0 11.0-0 e6 12.g4 c5 13.e5 Se8 14.exd6 Sxd6 15.dxc5 Se8 16.Sb5 Dc8 17.Tfd1 Sc6 18.Le4 a6 19.Sd6 Dc7 20.Sxb7 Tc8 21.Sd6 Sxd6 22.cxd6 Dd7 23.c4 Sb4 24.a3 Sc6 25.Lb6 e5 26.b3 exf4 27.Dxf4 Le5 28.Df2 Sd8 29.Lxd8 Tcxd8 30.c5 Db5 31.b4 Dc4 32.Dc2 De6 33.Dd3 Da2 34.Td2 De6 35.Dd5 Df6 36.Tf1 Dg5 37.d7 De3+ 38.Tff2 Dg3+ 39.Lg2 Lb8 40.Tde2 1-0

(52) Zimmermann,Manfred (1576) − Koch,Sören (2003) [B30]

1.e4 c5 2.Sf3 e6 3.d3 Sc6 4.g3 d6 5.Lg2 Sf6 6.Sbd2 Le7 7.0-0 0-0 8.Te1 e5 9.Sf1 h6 10.c3 Te8 11.Ld2 Lf8 12.h3 d5 13.Dc2 dxe4 14.dxe4 Le6 15.S3h2 Dc8 16.h4 Lh3 17.Se3 Lxg2 18.Kxg2 De6 19.b3 Tad8 20.Tad1 Td7 21.Lc1 Ted8 22.Txd7 Txd7 23.Te2 b5 24.Td2 Txd2 25.Lxd2 c4 26.f3 cxb3 27.axb3 Lc5 28.Sd1 Lb6 29.Le3 Sd7 30.Lxb6 Sxb6 31.Sf1 Sa5 32.Sd2 Dd6 33.Sb2 Sb7 34.Dd3 Da3 35.Dc2 Dc5 36.Dd3 Da3 37.Dc2 Sc5 38.Kf2 Da1 39.Sd3 Se6 0-1

(53) Retzlaff,Wolfgang (1657) − Knops,Peter (2061) [D52]

1.d4 d5 2.c4 c6 3.Sc3 Sf6 4.Lg5 e6 5.e3 Sbd7 6.Sf3 Le7 7.cxd5 cxd5 8.Lb5 0-0 9.0-0 a6 10.Ld3 b6 11.Dc2 Lb7 12.h3 Tc8 13.De2 b5 14.a3 Se4 15.Lxe7 Dxe7 16.Tfc1 Sxc3 17.bxc3 Sb6 18.Lc2 Tc7 19.Dd3 g6 20.Sd2 Tfc8 21.Lb3 Sc4 22.Lxc4 dxc4 23.De2 e5 24.Sf3 exd4 25.Sxd4 Te8 26.Dg4 Dc5 27.Tcb1 Te4 28.Dg3 Te5 29.f4 Te8 30.h4 Tce7 31.Te1 Dd5 32.Kf2 Te4 33.Tad1 Dc5 34.Ta1 h5 35.Dg5 Dd6 36.Te2 Lc8 37.Dg3 Lg4 38.Tee1 De7 39.Sc6 Df6 40.Sd4 Dd6 41.Ta2 Ld7 42.Taa1 Db6 43.Sc2 Lg4 44.Sd4 Da5 45.a4 Dxc3 46.axb5 axb5 47.Sxb5 Db2+ 0-1

(54) Schmidt,Karl−Heinz (1770) − Lüttig,Hendrik (1479) [B22]

1.e4 c5 2.c3 Sc6 3.d4 cxd4 4.cxd4 e6 5.Sf3 Sf6 6.Sc3 d5 7.e5 Sd7 8.Ld3 Lb4 9.0-0 h6 10.Le3 a6 11.Sd2 De7 12.Dg4 Df8 13.f4 h5 14.Dh3 g6 15.Sf3 Le7 16.Sg5 Lxg5 17.fxg5 Se7 18.Df3 Dg7 19.h4 Sf5 20.Df4 Sb6 21.a4 Ld7 22.a5 Sc8 23.Lf2 Sa7 24.b4 0-0 25.g4 hxg4 26.Dxg4 Tac8 27.Se2 Lb5 28.Lxb5 Sxb5 29.Tac1 Sa3 30.Sf4 Se7 31.h5 Txc1 32.Txc1 Sc4 33.h6 Dh7 34.Sd3 Sc6 35.Sc5 Sd8 [(=)] 36.Sd7 f6 37.Sxf6+ Txf6 38.exf6 Df7 39.Dd1 De8 40.Dd3 Db5 41.Dxg6+ 1-0

(55) Jöhnk,Christian (2031) − Freitag,Roland (2267) [A40]

1.d4 e6 2.Sf3 b6 3.Lf4 Lb7 4.Sbd2 f5 5.e3 Sf6 6.Ld3 Le7 7.De2 0-0 8.e4 fxe4 9.Sxe4 Sxe4 10.Lxe4 d5 11.Ld3 Txf4 12.Dxe6+ Kh8 13.Se5 Lb4+ 14.c3 De7 15.Dh3 Th4 16.Df5 Ld6 17.0-0 Lxe5 18.dxe5 Sd7 0-1

(56) Jarnuczak,Detlev (2012) − Bremer,Wolfgang (1519) [D41]

1.d4 d5 2.Sf3 Sf6 3.c4 e6 4.Sc3 c5 5.cxd5 cxd4 6.Sxd4 Sxd5 7.Sdb5 Ld7 8.e4 Sxc3 9.Sxc3 g6 10.Dd4 Tg8 11.Le3 Sc6 12.Dd2 a6 13.Td1 Tc8 14.Le2 Sb8 15.0-0 Lg7 16.f4 f6 17.f5 exf5 18.Dd5 Tf8 19.exf5 De7 20.Lf4 Lc6 21.Dd4 Td8 22.Dxd8+ Dxd8 23.Txd8+ Kxd8 24.Lxb8 Ke7 25.La7 Kd7 26.Lb6 Te8 27.Td1+ Kc8 28.Lc4 gxf5 29.Lf7 Tf8 30.Le6+ Kb8 31.Lxf5 h6 32.a4 1-0

(57) Keuneke,Hanno (1584) − Lehmkuhl,Stefan (1998) [B04]

1.e4 Sf6 2.e5 Sd5 3.d4 d6 4.Sf3 c6 5.Le2 Lg4 6.Sg5 Lf5 7.Ld3 Lxd3 8.Dxd3 dxe5 9.dxe5 h6 10.Sf3 e6 11.0-0 Sd7 12.c4 Se7 13.Lf4 Dc7 14.De3 Sg6 15.Lg3 a5 16.a4 Lc5 17.De2 0-0 18.Sc3 Tad8 19.Se4 Le7 20.Sd6 Lxd6 21.exd6 Db6 22.Dc2 Sc5 23.Sd2 Td7 24.Ta3 Tfd8 25.Kh1 e5 26.Te1 Txd6 27.Sb3 Te6 28.Sxc5 Dxc5 29.Tae3 h5 30.h4 Td4 31.Te4 Txe4 32.Txe4 f5 33.Te2 f4 34.Lh2 Td6 35.f3 Dd4 36.g3 Dd1+ 37.Kg2 Dxc2 38.Txc2 Kf7 39.Lg1 Kf6 40.Lb6 Kf5 41.Lxa5 fxg3 42.Kxg3 Td4 43.Lc7 Sxh4 44.Th2 g5 45.Te2 Sg6 46.b3 Td3 47.b4 h4+ 48.Kg2 Sf4+ 0-1

(58) Hadlich,Winfried (1988) − Himmelstaub,Werner (1582) [C02]

1.d4 e6 2.e4 d5 3.e5 c5 4.c3 Sc6 5.Sf3 h6 6.h4 Db6 7.Db3 Dxb3 8.axb3 a6 9.Lf4 Ld7 10.Sa3 0-0-0 11.Sc2 Kb8 12.Le2 Tc8 13.Ld3 Ka7 14.Le3 Sb8 15.Kd2 b5 16.dxc5 Lxc5 17.Scd4 Kb6 18.b4 Lxd4 19.Sxd4 Kb7 20.Sb3 Se7 21.Sc5+ Kc7 22.Sxa6+ Sxa6 23.Txa6 Lc6 24.Ta7+ Kd8 25.Tha1 Ke8 26.Lc5 Sf5 27.Lxf5 exf5 28.Te7+ Kd8 29.Taa7 Tb8 30.Txf7 Te8 31.f4 1-0

(59) Rose,Norman (1534) − Biermann,Helge (1773) [C54]

1.e4 e5 2.d4 exd4 3.Sf3 Lc5 4.Lc4 Sc6 5.c3 Sf6 6.e5 d5 7.exf6 dxc4 8.fxg7 De7+ 9.Kd2 dxc3+ 10.Sxc3 Tg8 11.Te1 Le6 12.Ke2 Txg7 13.Kf1 Sb4 14.Se5 Ld6 15.Sxc4 Lxc4+ 16.Kg1 Le6 17.a3 Sc6 18.Sd5 Dh4 19.Db3 Dxh2+ 20.Kf1 Dxg2+ 0-1

(60) Schoppe,Gottfried (1518) − Ridinger,Peter (2021) [A85]

1.d4 d6 2.c4 f5 3.Sf3 Sf6 4.Sc3 g6 5.Lg5 Sbd7 6.e3 Lg7 7.Ld3 0-0 8.0-0 c6 9.h3 e5 10.dxe5 dxe5 11.Lc2 De8 12.Te1 h6 13.Lh4 g5 14.Lg3 e4 15.Sd2 Se5 16.Lxe5 Dxe5 17.Tb1 Le6 18.Se2 Tad8 19.Lb3 Kh7 20.Sd4 Lc8 21.De2 f4 22.Lc2 f3 23.Dxf3 Tde8 24.De2 Kh8 25.f3 exf3 26.S4xf3 Dc7 27.Dd3 g4 28.hxg4 Lxg4 29.Sh4 Td8 30.Dc3 Se4 31.Db4 Sxd2 32.Sg6+ Kg8 33.Sxf8 Lxf8 34.c5 Dg3 35.Lb3+ Kh8 36.Dc3+ Lg7 37.Dc2 Lf3 0-1

(61) Rakhmanov,Vsevolod (1742) − Bernhard,Ralph (1271) [B19]

1.e4 c6 2.d4 d5 3.Sc3 dxe4 4.Sxe4 Lf5 5.Sg3 Lg6 6.h4 h6 7.Sf3 e6 8.Se5 Lh7 9.Lc4 Sf6 10.De2 Sbd7 11.Sxf7 Lb4+ 12.c3 De7 13.Sxh8 La5 14.Lxe6 0-0-0 15.Sf7 Te8 16.Lxd7+ Kxd7 17.Dxe7+ Txe7+ 18.Se5+ Kc8 19.0-0 1-0

(62) Hitzker,Johann (1465) − Lorenz,Jens (1820) [C45]

1.e4 e5 2.Sf3 Sc6 3.d4 exd4 4.Sxd4 Sxd4 5.Dxd4 d6 6.Sc3 Le6 7.Le2 Sf6 8.Le3 Le7 9.0-0-0 0-0 10.f4 Lg4 11.h3 Lxe2 12.Sxe2 c5 13.Dd3 a6 14.Sc3 b5 15.Sd5 Sxd5 16.Dxd5 Da5 17.Kb1 Tab8 18.c3 b4 19.c4 Dc7 20.h4 a5 21.g4 a4 22.g5 Db7 23.Dd3 Tfd8 24.Dc2 b3 25.Dg2 bxa2+ 26.Kxa2 Db3+ 27.Ka1 Dxe3 28.Th3 Dxf4 29.Tf1 De5 30.Thf3 Tb3 31.Txf7 a3 32.T7f2 Txb2 33.Txb2 Dxb2+ 34.Dxb2 axb2+ 35.Kxb2 Tb8+ 36.Kc3 h6 37.gxh6 Lf6+ 38.Kd3 Tb3+ 39.Ke2 Lxh4 40.h7+ Kxh7 41.Tf5 Lf6 42.Td5 Le5 43.Td3 Txd3 44.Kxd3 g5 45.Ke3 Kh6 46.Kf3 Kh5 0-1

(63) Schmidt,Berthold (1464) − Pastorino,Peter (1728) [B50]

1.e4 c5 2.Sf3 d6 3.Lc4 e6 4.0-0 Sc6 5.c3 Sf6 6.Te1 Le7 7.d4 cxd4 8.cxd4 0-0 9.a3 a6 10.b4 b5 11.Lb3 Lb7 12.Sc3 Tc8 13.Lb2 Sd7 14.d5 exd5 15.Lxd5 La8 16.Se2 Lf6 17.Sfd4 Sde5 18.Tc1 Sxd4 19.Txc8 Sxe2+ 20.Dxe2 Dxc8 21.Tc1 Dg4 22.f3 Sxf3+ 23.Kh1 Se5 24.Df1 Lxd5 25.exd5 Tc8 26.h3 Txc1 27.Dxc1 Dc4 28.Dd1 h6 29.Lxe5 Lxe5 0-1

(64) Iwanow,Thomas (1715) − Chaichi,Fredo (1200) [A40]

1.d4 e6 2.c4 Lb4+ 3.Ld2 Lxd2+ 4.Dxd2 d6 5.Sc3 Sf6 6.Sf3 d5 7.e3 0-0 8.Ld3 dxc4 9.Lxc4 Sd5 10.Tc1 Sxc3 11.Dxc3 c6 12.0-0 b5 13.Ld3 a5 14.Se5 b4 15.Dc2 Lb7 16.Lxh7+ Kh8 17.Le4 Dc7 18.f4 f5 19.Sg6+ Kg8 20.Sxf8 Kxf8 21.Lf3 g6 22.Dc5+ Kf7 23.De5 De7 24.Dh8 Df6 25.Dh7+ Dg7 26.Dxg7+ Kxg7 27.Kf2 a4 28.h4 Ta6 29.Th1 Sd7 30.h5 Kh6 31.hxg6+ Kxg6 32.g4 fxg4 33.Lxg4 c5 34.Thg1 Kf6 35.dxc5 Ld5 36.Le2 Tc6 37.Lb5 Txc5 38.Lxd7 Txc1 39.Txc1 Lxa2 40.Lxa4 b3 41.Tc3 Kf5 42.Lxb3 Lxb3 43.Txb3 Ke4 44.Tc3 Kd5 45.b4 e5 46.f5 e4 47.Kg3 1-0

(65) Stubbe,Werner (1713) − Mungard,Jens−Uwe (1493) [A00]

1.Sc3 e5 2.Sf3 Sc6 3.d4 exd4 4.Sxd4 Sxd4 5.Dxd4 Sf6 6.Lg5 Le7 7.e4 0-0 8.h4 h6 9.e5 hxg5 10.hxg5 Sg4 11.Dxg4 Lxg5 12.f4 d6 13.Dxg5 Dxg5 14.fxg5 Te8 15.0-0-0 Txe5 16.g6 Lg4 17.gxf7+ Kxf7 18.Lc4+ Kf6 19.Tdf1+ Kg5 20.Th7 g6 21.Txc7 Te3 22.Txb7 Kh4 23.Ld3 Kg3 24.Tbf7 Kxg2 25.Le4+ Kg3 26.Lxa8 1-0

(66) Sengbusch,Gerhard (1317) − Cassens,Erhard Otto (1734) [C01]

1.e4 e6 2.Sf3 d5 3.exd5 exd5 4.d4 Ld6 5.h3 Se7 6.Le2 Lf5 7.0-0 Sbc6 8.a3 Dd7 9.Te1 0-0-0 10.Sc3 a6 11.Ld3 f6 12.Lxf5 Dxf5 13.Sh4 Dd7 14.Dd3 g5 15.Sf3 g4 16.hxg4 Dxg4 17.Le3 Thg8 18.Kf1 Sf5 19.Sxd5 Dxg2+ 20.Ke2 Sg3+ 21.Kd2 Dxf3 22.fxg3 Dxd5 23.Tg1 Lxg3 24.c4 Dd7 25.d5 Se5 26.Dc3 Sf3+ 27.Kc2 Df5+ 28.Kb3 Sxg1 29.Txg1 Le5 30.De1 Dd3+ 31.Ka2 Dxc4+ 0-1

(67) Oelrichs,Manfred (1695) − Metzner,Arne (1479) [A34]

1.c4 c5 2.Sc3 e6 3.Sf3 Sc6 4.g3 Sf6 5.Lg2 d5 6.cxd5 Sxd5 7.0-0 Le7 8.Sxd5 exd5 9.d4 c4 10.b3 b5 11.bxc4 bxc4 12.e3 0-0 13.Sd2 f5 14.Sxc4 Tb8 15.Se5 Sxe5 16.dxe5 Le6 17.Dd4 Da5 18.Ld2 Lb4 19.Tfd1 Tfc8 20.Lxb4 Txb4 21.Dd2 Tb5 22.De2 Tbc5 23.Df3 Dc3 24.Td4 0-1

(68) Isenecker,Frank (1443) − Kaland,Joachim (1644) [C01]

1.e4 e6 2.Sc3 d5 3.exd5 exd5 4.d4 Sf6 5.Sf3 Lb4 6.Ld2 0-0 7.Le2 Le6 8.0-0 Lxc3 9.Lxc3 Te8 10.b4 Sbd7 11.Sd2 Sf8 12.a4 Sg6 13.f4 Lf5 14.Sb3 Se4 15.Le1 b6 16.Lb5 Ld7 17.Dd3 Lxb5 18.Dxb5 Dd6 19.c4 Sxf4 20.c5 Dh6 21.Dd7 Dg5 22.g3 Se2+ 23.Kg2 Te7 24.Df5 Tae8 25.Df3 Sf6 26.Ld2 Dg6 27.Tae1 Sg4 28.h3 Se3+ 29.Lxe3 Txe3 30.Df2 Txg3+ 31.Kh2 Dh5 32.Dxg3 c6 33.Sc1 h6 34.Dd3 1-0

(69) Kloppenburg,Reimer (1233) − Linke,Harry (1641) [D02]

1.d4 d5 2.Sf3 Sc6 3.Lf4 Sf6 4.e3 Lg4 5.Le2 e6 6.h3 Lh5 7.0-0 Ld6 8.Lh2 Lxh2+ 9.Sxh2 Lxe2 10.Dxe2 Se4 11.Sd2 f5 12.Sxe4 dxe4 13.Tad1 0-0 14.Dc4 De7 15.Db3 Sa5 16.Dc3 b6 17.b4 Sb7 18.Dc6 Tfb8 19.a3 Sd8 20.Da4 c6 21.c4 a6 22.Db3 c5 23.d5 Sb7 24.Dc3 e5 25.Dd2 Sd6 26.Dc3 Tc8 27.f4 exf4 28.Txf4 cxb4 29.Dxb4 Txc4 30.Dxb6 Tc2 31.Tf2 Tac8 32.Txc2 Txc2 33.Dxa6 Dg5 34.Df1 Dxe3+ 35.Kh1 Tf2 36.Da6 Dg3 37.Tg1 e3 38.Sf1 De5 39.Sxe3 h5 40.Da8+ Kh7 41.Sd1 Td2 42.Da5 Se4 43.g3 Txd5 44.Db4 Txd1 45.Txd1 Sf2+ 46.Kg2 Sxd1 47.Dh4 De2+ 0-1

(70) Hotze,Kurt (1598) − Stoephasius,Christian (1414) [B07]

1.e4 d6 2.d4 Sf6 3.Sc3 g6 4.Le3 Lg7 5.h3 0-0 6.g4 c6 7.Dd2 Te8 8.f4 b5 9.0-0-0 a5 10.Ld3 b4 11.Sa4 La6 12.f5 Lxd3 13.Dxd3 e6 14.fxg6 fxg6 15.Se2 Sa6 16.Sg3 Dc7 17.g5 Sd7 18.Se2 c5 19.dxc5 Saxc5 20.Sxc5 Sxc5 21.Lxc5 Dxc5 22.Kb1 Tac8 23.Tc1 De5 24.c3 [(=)] ½-½

3.Runde 13.09.2007

(71) Bokelbrink,Uwe (2281) − Hawranke,Dietrich (2131) [B27]

1.e4 c5 2.Sf3 g6 3.Sc3 Lg7 4.Lc4 Sc6 5.0-0 d6 6.d3 Sf6 7.h3 0-0 8.a3 a6 9.Le3 b5 10.La2 Lb7 11.Dd2 Da5 12.Kh1 Tac8 13.Lh6 Lxh6 14.Dxh6 Sd4 15.Sg5 c4 16.Tad1 Db6 17.f4 e6 18.dxc4 bxc4 19.Txd4 Dxd4 20.e5 Dd2 21.Tg1 dxe5 22.fxe5 Lxg2+ 23.Txg2 De1+ 24.Tg1 Dxe5 25.Sce4 Tfd8 26.Tf1 1-0

(72) Kuhn,Gerd (2232) − Putzbach,Gerd (2268) [D20]

1.d4 d5 2.c4 dxc4 3.e4 c5 4.d5 Sf6 5.Sc3 b5 6.Lf4 a6 7.e5 b4 8.exf6 bxc3 9.bxc3 Da5 10.Dd2 gxf6 11.Lxc4 Lf5 12.Se2 Sd7 13.0-0 Td8 14.Sg3 Lg6 15.De2 h5 16.Tfe1 h4 17.Se4 Lxe4 18.Dxe4 Dxc3 19.Lxa6 Dd4 20.Df5 Da4 21.Lb7 Th5 22.Dxh5 Dxf4 23.d6 Dxd6 24.Tad1 Df4 25.Ld5 Se5 26.Txe5 fxe5 27.Lxf7+ 1-0

(73) Schermer,Denis (2101) − Rabeler,Gert (2257) [B06]

1.e4 g6 2.d4 Lg7 3.Sc3 d6 4.Le3 c6 5.Dd2 b5 6.g3 Sf6 7.Lg2 Sg4 8.Lg5 h6 9.Lf4 e5 10.dxe5 dxe5 11.Dxd8+ Kxd8 12.Ld2 Le6 13.Sf3 Sd7 14.0-0 Kc7 15.Tfd1 Thd8 16.Se1 a5 17.a4 b4 18.Se2 Sc5 19.f3 Sf6 20.Lf1 Sb3 21.cxb3 Lxb3 22.Lxh6 Txd1 23.Txd1 Lxh6 24.Ta1 Td8 25.Sc1 Le3+ 26.Kh1 Lxc1 27.Txc1 Td1 28.Txd1 Lxd1 29.Lc4 Lxa4 30.Lxf7 Ld1 31.Kg2 g5 32.h4 gxh4 33.gxh4 Kd6 34.Kf2 a4 35.Sd3 c5 36.Ke3 b3 37.h5 Sxh5 38.Lxh5 c4 39.Sxe5 c3 40.Lf7 Kxe5 41.bxc3 a3 0-1

(74) Menk,Rolf (2139) − van Riesen,Klaus (2118) [A45]

1.d4 Sf6 2.c3 e6 3.Lg5 Le7 4.Sd2 b6 5.e4 d6 6.Ld3 h6 7.Lxf6 Lxf6 8.Df3 Lb7 9.0-0-0 Sd7 10.Dg3 g6 11.Sgf3 Lg7 12.h4 De7 13.h5 g5 14.e5 d5 15.Sh2 0-0-0 16.Sg4 c5 17.f4 gxf4 18.Dxf4 Tdf8 19.Lb5 Sb8 20.Sf3 c4 21.La4 a6 22.Lc2 Sd7 23.Sh4 b5 24.a3 Lc6 25.Tdf1 a5 26.Sf6 Kb7 27.Th3 Lxf6 28.exf6 Dd8 29.Tg3 Dc7 30.Tg7 Dxf4+ 31.Txf4 Thg8 32.Lh7 Th8 33.Sg6 fxg6 34.hxg6 Kb6 35.Txd7 1-0

(75) Henrich,Holger (2168) − Bergsträßer,Andreas (1964) [D52]

1.d4 d5 2.c4 c6 3.Sf3 e6 4.Sc3 Sf6 5.Lg5 Sbd7 6.e3 Lb4 7.cxd5 exd5 8.Ld3 0-0 9.Dc2 h6 10.Lh4 De8 11.0-0 De6 12.a3 Lxc3 13.Lf5 Dd6 14.Dxc3 Te8 15.Sd2 Sf8 16.Dc2 Lxf5 17.Dxf5 S8d7 18.Tfe1 Te6 19.f3 Tae8 20.Dd3 g5 21.Lf2 De7 22.g4 Sf8 23.h4 gxh4 24.Lxh4 Sg6 25.Lf2 Sxg4 26.fxg4 Dg5 27.Df5 De7 28.Dh5 Kg7 29.Sf1 Th8 30.Sg3 Df6 31.Tf1 Dd8 32.Le1 Df8 33.Df5 De7 34.Sh5+ Kf8 1-0

(76) Rubach,Ingo (2151) − Kessler,Bernd (2088) [B21]

1.e4 c5 2.d4 cxd4 3.c3 dxc3 4.Sxc3 d6 5.Lc4 e6 6.Sf3 Le7 7.0-0 Sf6 8.De2 0-0 9.Td1 Da5 10.Lg5 a6 11.a3 b5 12.La2 Sbd7 13.b4 Db6 14.Le3 Db8 15.Tac1 Td8 16.Sd4 Lb7 17.Lg5 Da7 18.Le3 Db8 19.f3 Sf8 20.g4 Tc8 21.g5 Se8 22.f4 Txc3 23.Txc3 Lxe4 24.f5 exf5 25.Sc6 Db7 26.Ld5 Lxd5 27.Txd5 Se6 28.Txf5 Lf8 29.Tf1 d5 30.Df3 Sd6 31.Sa5 De7 32.Dxd5 Te8 33.Td1 g6 34.Sc6 Dc7 35.Tdc1 Sf5 36.Ld2 Sf4 37.Lxf4 Dxf4 38.Dg2 Sh4 39.Dg3 Dxg3+ 40.hxg3 Sf5 41.Td3 h5 42.Kf2 Sd6 43.Te1 Txe1 44.Kxe1 Se4 45.Kf1 Kg7 46.Kg2 Sxg5 47.Sb8 Se6 48.Sxa6 h4 49.Td5 hxg3 50.Kxg3 f5 51.Sc5 Sg5 52.Sd7 Se4+ 53.Kf4 Ld6+ 54.Ke3 Lc7 55.Sc5 Lb6 56.Kf3 Sf6 57.Td6 La7 58.Ta6 Lb8 59.Ta8 Lh2 60.Ta5 g5 61.Se6+ Kf7 [(Blitz bis zum 75. Zug)] ½-½

(77) Dräger,Klaus (1932) − Hermesmann,Hans (2291) [B56]

1.e4 c5 2.Sc3 Sc6 3.Sge2 d6 4.d4 cxd4 5.Sxd4 Sf6 6.g3 Lg4 7.f3 Ld7 8.Sxc6 bxc6 9.Le3 Tb8 10.Tb1 Da5 11.Lg2 Txb2 12.Ld2 Txb1 13.Dxb1 Dc7 14.0-0 e6 15.Lf4 Le7 16.Db2 0-0 17.Tb1 Da5 18.Db4 Dxb4 19.Txb4 d5 20.Tb7 Lc5+ 21.Kh1 Ld4 22.Se2 Lb6 23.e5 Lc8 24.Txb6 axb6 25.exf6 gxf6 26.Lc7 b5 27.Ld6 Td8 28.a3 e5 29.Kg1 f5 30.Kf2 f6 31.f4 Kf7 32.c3 Ke6 33.Lc5 Ld7 34.Kf3 Tg8 35.Kf2 Tg6 36.Lh1 Th6 37.h4 Le8 38.Le3 Tg6 39.Lc5 Tg8 40.Lf3 Lg6 41.Lb4 Tc8 42.Lc5 Lf7 43.Ke3 Le8 44.Kf2 [(=)]

44...Kf7 45.Lh5+ Kg7 46.Lf3 Kh6 47.Le3 e4 48.Lg2 c5 49.Lh3 Ld7 50.Lf1 Kg6 51.Ke1 Kf7 52.Kd2 Ke6 53.Kd1 Kd6 54.Lc1 Le8 55.Lh3 Ld7 56.Lf1 Ta8 57.Kd2

Kc6 58.Lb2 Tg8 59.Ke3 Le8 60.Kf2 Lh5 61.Kg2 Td8 62.Kf2 Lxe2 63.Kxe2 d4 64.cxd4 cxd4 65.Lh3 Td5 66.Kd2 Kd6 67.Lf1 Kc5 68.Le2 Td8 69.Ke1 d3 70.Lf1 Tg8 0-1

(78) Freitag,Roland (2267) − Kehr,Hans−Joachim (2001) [B10]

1.e4 c6 2.d3 d5 3.Sd2 e5 4.Sgf3 Ld6 5.g3 Sf6 6.Lg2 0-0 7.0-0 Te8 8.Tb1 a5 9.a3 Sa6 10.h3 Tb8 11.Sh4 b5 12.Sf5 b4 13.Sxd6 Dxd6 14.axb4 axb4 15.exd5 cxd5 16.d4 e4 17.Sb3 Ld7 18.Lf4 Db6 19.Lxb8 Txb8 20.Ta1 Lb5 21.Te1 Tc8 22.Lf1 g6 23.Lxb5 Dxb5 24.De2 Sc7 25.Dxb5 Sxb5 26.Ta6 1-0

(79) Hagenlüke,Thomas (1921) − Atri,Jamshid (2109) [C45]

1.e4 e5 2.Sf3 Sc6 3.d4 exd4 4.Sxd4 Sf6 5.Sxc6 bxc6 6.e5 De7 7.De2 Sd5 8.c4 Sb6 9.Sc3 De6 10.De4 Le7 11.Ld3 d5 12.exd6 cxd6 13.0-0 Dxe4 14.Lxe4 Lb7 15.b3 d5 16.cxd5 cxd5 17.Lf3 0-0 18.Le3 Lf6 19.Tac1 Tad8 20.Ld2 Sd7 21.Sa4 La6 22.Tfe1 Se5 23.Le2 Lxe2 24.Txe2 Tfe8 25.Tce1 Te7 26.f4 Sc6 27.Txe7 Sxe7 28.Lc3 d4 29.Lb2 h6 30.Sc5 Sd5 31.Se4 Sxf4 32.Sxf6+ gxf6 33.Lc1 Sd3 34.Td1 Sxc1 35.Txc1 Kg7 36.Kf2 Td6 37.Ke2 Kg6 38.Kd3 f5 39.Tc4 Te6 40.Txd4 Kg5 41.Kd2 f4 42.Td7 Ta6 43.a4 f5 44.Tg7+ Kh5 45.Kc3 Tc6+ 46.Kd4 Te6 47.b4 Te4+ 48.Kc5 a5 49.bxa5 Txa4 50.Kb5 Ta3 51.a6 f3 52.gxf3 Txf3 53.a7 Ta3 54.Kb6 f4 55.Tg8 Kh4 56.a8D Txa8 57.Txa8 Kh3 58.Ta2 1-0

(80) Koch,Sören (2003) − Frank,Detlev (1814) [B00]

1.e4 a6 2.d4 b5 3.Sf3 Lb7 4.Ld3 e6 5.0-0 Sf6 6.Sbd2 c5 7.dxc5 Lxc5 8.e5 Sd5 9.Se4 Dc7 10.Sxc5 Dxc5 11.Sg5 Sc6 12.Se4 Db6 13.Dh5 Ke7 14.Kh1 Taf8 15.Dg5+ f6 16.Dxg7+ Kd8 17.exf6 Se5 18.f7 Sxf7 19.Sf6 Sxf6 20.Dxf6+ Ke8 21.Le3 Dd6 22.Tad1 Se5 23.Dxh8 Lxg2+ 24.Kg1 Sf3+ 0-1

(81) Knops,Peter (2061) − Schmidt,Karl−Heinz (1770) [C30]

1.e4 e5 2.Sc3 Sc6 3.Lc4 Sf6 4.d3 Lc5 5.f4 d6 6.Sf3 Sg4 7.Sg5 exf4 8.Lxf4 Lf2+ 9.Kf1 Sce5 10.De2 Sxc4 11.dxc4 Ld4 12.Sb5 Lxb2 13.Td1 Le5 14.Lxe5 Sxe5 15.Sf3 Lg4 16.c5 Sxf3 17.gxf3 Lh3+ 18.Ke1 a6 19.Sc3 Dh4+ 20.Df2 Dxf2+ 21.Kxf2 dxc5 22.Thg1 0-0 23.Td5 Le6 24.Txc5 Tfd8 25.Ke3 Td7 26.f4 f6 27.a3 Lf7 28.Tb1 b6 29.Tc6 Te8 30.Se2 Ld5 0-1

(82) Biermann,Helge (1773) − Jarnuczak,Detlev (2012) [A36]

1.e4 c5 2.c4 Sc6 3.g3 g6 4.Lg2 Lg7 5.Se2 d6 6.Sbc3 e6 7.0-0 Sge7 8.d3 0-0 9.a3 Tb8 10.Tb1 a6 11.b4 Sd4 12.Sxd4 cxd4 13.Se2 b5 14.Lg5 h6 15.Lxe7 Dxe7 16.Sc1 Ld7 17.Sb3 e5 18.c5 h5 19.h4 Tfc8 20.Kh2 Lh6 21.Lh3 Lxh3 22.Kxh3 De6+ 23.Kg2 d5 24.De2 Te8 25.Tfe1 dxe4 26.Dxe4 f5 27.De2 Tbd8 28.f3 Le3 29.Dc2 f4 30.Sd2 fxg3 31.Se4 De7 32.Th1 Tf8 33.Th3 Lf4 34.Da2+ Kg7 35.Tf1 Ta8 36.Sxg3 Lxg3 37.Txg3 a5 38.Dd5 axb4 39.axb4 Ta6 40.Tg5 ½-½

(83) Ridinger,Peter (2021) − Nielsen,Jörg (2022) [B02]

1.e4 Sf6 2.d3 d6 3.g3 g6 4.Lg2 Lg7 5.Sc3 e5 6.Sge2 c6 7.a4 a5 8.0-0 0-0 9.h3 Sa6 10.Le3 Dc7 11.Dd2 Se8 12.Lh6 f5 13.Lxg7 Sxg7 14.f4 Le6 15.Kh2 Tad8 16.Sg1 Kh8 17.Sf3 Lg8 18.fxe5 dxe5 19.Sh4 f4 20.gxf4 exf4 21.Kh1 Sh5 22.Se2 Le6 23.Dc3+ Kg8 24.Sf3 Sb4 25.d4 De7 26.Se5 Dg7 27.Kh2 g5 28.Lf3 Sf6 29.Sxf4 Lc8 30.Sed3 ½-½

(84) Pastorino,Peter (1728) − Wolff,Stefan (1929) [E67]

1.Sf3 g6 2.g3 Lg7 3.Lg2 d6 4.0-0 c6 5.d4 Sd7 6.c4 Sgf6 7.Sc3 0-0 8.Dc2 Dc7 9.b3 e5 10.La3 Td8 11.Tad1 Tb8 12.dxe5 Sxe5 13.Sxe5 dxe5 14.Txd8+ Dxd8 15.Td1 De8 16.h3 h5 17.Lc1 Le6 18.Lg5 Dc8 19.Kh2 Dc7 20.Dd2 Kh7 21.Lxf6 Lxf6 22.Se4 De7 23.Lf3 Kg7 24.Sxf6 Dxf6 25.De3 a6 26.Da7 Te8 27.Dxb7 e4 28.Lg2 Dxf2 29.Dxc6 Dxe2 30.Dxe8 Dxd1 31.Lxe4 De2+ 32.Lg2 Dxa2 33.Db8 Db2 34.Db4 h4 35.gxh4 De5+ 36.Kg1 Dg3 37.Kf1 Lxh3 38.Lxh3 Dxh3+ 39.Ke2 Dxh4 40.Db6 Df6 41.c5 Dd4 42.Dc7 Db2+ 43.Kf1 Dxb3 44.c6 Db5+ 45.Ke1 a5 46.Db7 De5+ 47.Kf2 Df4+ 48.Kg1 Dg3+ 49.Kf1 Df3+ 50.Ke1 a4 51.Db2+ f6 52.Db7+ Kh6 53.Da6 a3 54.c7 Dg3+ 55.Kf1 Dxc7 56.Dxa3 Df4+ 57.Kg1 g5 58.Df8+ Kh5 59.Dh8+ Kg4 60.Dc8+ f5 61.Dc2 Df3 62.Dc4+ Kg3 63.Dc2 De3+ 64.Kf1 0-1

(85) Griwenka,Volker (1905) − Hadlich,Winfried (1988) [B23]

1.e4 c5 2.Sc3 Sc6 3.f4 e6 4.Sf3 d5 5.Lb5 d4 6.Se2 Sge7 7.0-0 a6 8.Lxc6+ Sxc6 9.d3 Le7 10.Sg3 0-0 11.De1 f6 12.f5 Ld6 13.fxe6 Lxe6 14.h3 Dc7 15.Se2 Tae8 16.a3 f5 17.Sg5 fxe4 18.Txf8+ Lxf8 19.Sxe4 Ld6 20.Dh4 Lf5 21.Sxd6 Dxd6 22.Lf4 Dg6 23.Te1 c4 24.Ld2 cxd3 25.cxd3 Lxd3 26.Sf4 Txe1+ 27.Dxe1 Df7 28.Sxd3 h6 29.De2 Se7 30.Sf4 Sf5 31.De6 d3 32.Dxf7+ Kxf7 33.Sxd3 Ke6 34.Kf2 Kd5 35.Lc3 b5 36.g4 Sd6 37.Lxg7 h5 38.Lc3 Se4+ 39.Ke3 Sg5 40.gxh5 Sxh3 1-0

(86) Lorenz,Jens (1820) − Wegemund,Hubert (1903) [A87]

1.d4 d6 2.c4 f5 3.Sc3 Sf6 4.Sf3 g6 5.g3 Lg7 6.Lg2 0-0 7.0-0 De8 8.Te1 Df7 9.Db3 Se4 10.Td1 Sc6 11.Sd5 e6 12.Sc3 e5 13.d5 Sa5 14.Dc2 Sxc3 15.Dxc3 b6 16.Sg5 Df6 17.b4 e4 18.Dxf6 Lxf6 0-1

(87) Cassens,Erhard Otto (1734) − Hochreiner,Jürgen (1873) [A03]

1.f4 d5 2.Sf3 Sc6 3.d3 Lg4 4.Sbd2 Sf6 5.Se5 Sxe5 6.fxe5 Sd7 7.h3 Lh5 8.g4 e6 9.Sf3 Lg6 10.Lg2 Le7 11.Le3 c5 12.Dd2 d4 13.Lf2 Dc7 14.h4 h5 15.g5 0-0-0 16.Lg3 f6 17.gxf6 gxf6 18.Lh3 Lf5 19.Lxf5 exf5 20.Df4 fxe5 21.Dxf5 Tdf8 22.De6 Ld6 23.Sg5 Da5+ 24.Kd1 Tf6 25.Db3 Thf8 26.Le1 Tf1 27.Txf1 Txf1 28.c3 Le7 29.Sf3 Dc7 30.cxd4 exd4 31.Df7 Lxh4 32.Dxh5 Lxe1 33.Sxe1 Da5 34.Dh8+ Kc7 35.Dh2+ Kb6 36.Dd6+ Kb5 37.Dxd7+ Ka6 38.Dd6+ b6 39.Dg3 Da4+ 40.Kd2 Db4+ 41.Kc2 Da4+ 42.b3 Db4 43.Tc1 Dc3+ 44.Kb1 Dd2 45.Dh4 Dxe2 46.Tc2 De3
1-0

(88) Linke,Harry (1641) − Zacharias,Alexander (1848) [C55]

1.e4 e5 2.Sf3 Sc6 3.Lc4 Sf6 4.d4 exd4 5.e5 d5 6.Lb5 Se4 7.Sxd4 Ld7 8.Lxc6 bxc6 9.0-0 Lc5 10.f3 Sg5 11.c3 0-0 12.b4 Lb6 13.Kh1 Se6 14.f4 Dh4 15.Sf5 Dd8 16.La3 f6 17.b5 Te8 18.Dg4 Kh8 19.Dg3 fxe5 20.fxe5 Dg5 21.Dxg5 Sxg5 22.bxc6 Lxc6 23.Sd4 Ld7 24.Sd2 Txe5 25.S2f3 Sxf3 26.Txf3 h6 27.Taf1 Tae8 28.h3 Te1 29.Kg1 Txf1+ 30.Kxf1 c5 31.Sb3 Lb5+ 32.Kg1 c4+ 33.Sd4 Te1+ 34.Tf1 Txf1+ 35.Kxf1 Kg8 36.Sxb5 Kf7 37.Ke2 Ke6 38.Kf3 Ke5 39.Ld6+ Ke6 40.Lb8 a6 41.Sd4+ Lxd4 42.cxd4 g5 43.g4 Ke7 [(=)]
44.Le5 Kf7 45.Ke3 Kg6 46.Kd2 Kf7 47.Kc3 Kg6 48.Lg3 Kf7 49.Kb4 Ke7 50.Le1 Kd7 51.Kc5 Ke6 52.La5 1-0

(89) Schiller,Thomas (1844) − Rakhmanov,Vsevolod (1742) [B20]

1.e4 c5 2.b4 e5 3.Sf3 Dc7 4.Lb2 d6 5.Lb5+ Ld7 6.Lxd7+ Sxd7 7.0-0 cxb4 8.d4 Sgf6 9.a3 bxa3 10.Sxa3 Le7 11.Sb5 Db6 12.De2 0-0 13.dxe5 dxe5 14.Ta2 a6 15.Sa3 Dc6 16.Te1 b5 17.Taa1 Dc7 18.Sb1 Tfc8 19.Sc3 Lb4 20.Sd5 Sxd5 21.exd5 Lxe1 22.Sxe1 Dd6 23.Df3 f6 24.Ta3 b4 25.Te3 a5 26.De4 a4 27.Th3 Sf8 28.Sf3 a3 29.La1 Tc3 0-1

(90) Tornier,Siegfried (1602) − Göttsche,Jens (1837) [D02]

1.Sf3 d5 2.d4 Sf6 3.g3 g6 4.Lg2 Lg7 5.a3 Sbd7 6.0-0 c5 7.c3 0-0 8.Sbd2 b6 9.Te1 Lb7 10.c4 dxc4 11.Sxc4 b5 12.Scd2 c4 13.b3 c3 14.Sb1 Tc8 15.Dd3 c2 16.Sbd2 a6 17.Lb2 Dc7 18.Tac1 Tfd8 19.e3 e6 20.Te2 Sb6 21.Se1 Lxg2 22.Kxg2 e5 23.Dxc2 Db7+ 0-1

(91) Law,Robert (1832) − Iwanow,Thomas (1715) [C12]

1.e4 e6 2.d4 d5 3.Sc3 Sf6 4.Lg5 Lb4 5.e5 h6 6.Ld2 Lxc3 7.bxc3 Se4 8.Ld3 Sxd2 9.Dxd2 Sd7 10.Sh3 c5 11.0-0 Da5 12.Tfd1 cxd4 13.cxd4 Dxd2 14.Txd2 0-0 15.c4 dxc4 16.Lxc4 Td8 17.Tad1 Sb6 18.Lb3 Sd5 19.f3 Ld7 20.Lxd5 exd5 21.Tc1 Lxh3 22.gxh3 Tac8 23.Tdc2 Txc2 24.Txc2 Td7 25.f4 g6 26.Kf2 Kf8 27.h4 h5 28.Kf3 Ke7 29.f5 gxf5 30.Kf4 Ke6 31.Kg5 Td8 32.h3 Tg8+ 33.Kf4 Tg1 34.Tc7 Tf1+ 35.Ke3 f4+ 36.Ke2 Tb1 37.Kf3 Tb4 38.Kxf4 Txd4+ 39.Kg5 Tb4 40.Kxh5 d4 41.Kg5 d3 42.Tc1 Kxe5 43.h5 f6+ 44.Kg6 Th4 45.Th1 Kd4 46.h6 d2 47.h7 f5 48.Kg7 f4 49.h8D Txh8 50.Kxh8 Ke3 51.h4 f3 52.h5 Ke2 53.h6 f2 54.h7 d1D 55.Txd1 Kxd1 56.Kg8 f1D 57.h8D Dc4+ 0-1

(92) Ihlenfeldt,Gerhard (1569) − Knaak,Michael (1981) [B20]

1.e4 c5 2.Lc4 Sc6 3.a3 e6 4.d3 d5 5.exd5 exd5 6.La2 Sf6 7.Se2 Le7 8.0-0 0-0 9.f3 b6 10.Sbc3 d4 11.Se4 Sd5 12.Sf4 Se3 13.Lxe3 dxe3 14.De2 Sd4 15.Dd1 e2 16.Sxe2 Sxe2+ 17.Dxe2 Dd4+ 18.Kh1 Dxb2 19.Dd2 Lb7 20.Dc1 Dd4 21.Tb1 h6 22.De1 Kh8 23.Dc3 f5 24.Dxd4 cxd4 25.Sg3 Lxa3 26.Se2 Lc5 27.Sf4 Tf6 28.Tfe1 Td8 29.Kg1 Lc6 30.Sh5 Tff8 31.Sf4 Tf6 32.Sh5 Tfd6 33.Te7 T6d7 34.Te5 Ld5 35.Ta1 Lxa2 36.Txa2 a5 37.Sf4 g5 38.Sh3 Tf7 39.Te6 Td6 40.Te8+ Kg7 41.Ta1 Tdd7 42.Kf2 Tde7 43.Td8 Te6 44.Td5 Kg6 45.Sg1 Tfe7 46.Td8 Te8 47.Td7 Ta8 48.h4 a4 49.Sh3 a3 50.g4 fxg4 51.fxg4 Tf8+ 52.Kg1 gxh4 53.Td5 Tf3 54.Sf2 Te2 0-1

(93) Metzner,Arne (1479) − Dangelowski,Peter (1798) [B50]

1.e4 c5 2.Sf3 d6 3.Lc4 e6 4.Sc3 Sc6 5.a3 a6 6.d3 Sf6 7.Lg5 Le7 8.h3 b5 9.La2 Lb7 10.0-0 h6 11.Lh4 0-0 12.Te1 Sh7 13.Lxe7 Dxe7 14.Dd2 Tad8 15.Tad1 Sf6 16.Sh2 Dd7 17.f4 b4 18.Se2 a5 19.Sg3 Dc7 20.Sf3 e5 21.f5 Se7 22.c3 Sc6 23.c4 a4 24.axb4 Sxb4 25.Ta1 Lc6 26.Dd1 Ta8 27.Lb1 Ta7 28.Lc2 Tfa8 29.Dd2 a3 30.bxa3 Txa3 31.Txa3 Txa3 32.Lb1 Da7 33.d4 exd4 34.Sxd4 Txg3 35.Sxc6 Sxc6 36.Dxd6 Sd4 37.Dxg3 Sh5 38.Dg4 Da5 39.Tf1 Sf6 40.Dd1 Dc3 41.Ld3 Sxe4 ½-½

(94) Lehmkuhl,Stefan (1998) − Stubbe,Werner (1713) [E48]

1.d4 Sf6 2.c4 e6 3.Sc3 Lb4 4.e3 d5 5.Ld3 0-0 6.Sge2 c6 7.0-0 dxc4 8.Lxc4 Sd5 9.Ld2 Sxc3 10.Sxc3 Sd7 11.a3 La5 12.Tc1 Sf6 13.h3 Lc7 14.Le2 Dd6 15.f4 Td8 16.Le1 Sd5 17.Lf2 Sxc3 18.Txc3 a5 19.Ld3 g6 20.Lh4 Te8 21.Df3 Kg7 22.Tfc1 Ld7 23.De4 Tac8 24.Df3 f5 25.Le1 Dd5 26.Dg3 Dd6 27.Le2 Ld8 28.Tc5 b6 29.T5c2 Tc7 30.b4 a4 31.Lf3 Lf6 32.Df2 Tec8 33.g4 h6 34.Dg2 Kh7 35.g5 Le7 36.h4 Le8 37.Lf2 h5 38.Df1 b5 39.Dg2 Lf8 40.Le1 Dd7 41.Lc3 Lg7 42.Lb2 Dd6 43.Dd2 Ld7 44.Tc5 Le8 45.Dc2 Lf8 46.Le2 Dd7 47.Tc3 Ld6 48.Lf3 Le7 49.Td3 Lf8 50.Dc3 Lg7 51.Dc5 Kg8 52.Dc2 Kh7 53.Tc3 Lf8 54.Dd3 Dd8 55.T3c2 Dd7 56.Kf2 Td8 57.Dxb5 Dd6 58.Dxa4 c5 59.Db3 Tcd7 60.Txc5 [(unklare Notation)] 0-1

(95) Isenecker,Frank (1657) − Retzlaff,Wolfgang (1443) [B23]

1.e4 c5 2.Sc3 Sc6 3.b3 g6 4.Lb2 Lg7 5.g3 d6 6.Lg2 f5 7.Tb1 Sf6 8.Sd5 0-0 9.d3 e6 10.Sxf6+ Lxf6 11.exf5 Lxb2 12.fxg6 Lc3+ 13.Kf1 hxg6 14.Dg4 Se5 15.De2 Df6 16.h4 Ld4 17.Sh3 Lxf2 18.Sxf2 Sg4 19.Lh3 Sxf2 20.Kg2 Sxh1 21.Kxh1 Df3+ 22.Dxf3 Txf3 23.Kg2 Tf6 24.Te1 e5 25.g4 b6 26.Kg3 Lb7 27.h5 Tf3+ 28.Kh4 g5+ 0-1

(96) Stoephasius,Christian (1414) − Thielscher,Rene (1646) [B02]

1.e4 Sf6 2.Sc3 d5 3.exd5 Sxd5 4.Sxd5 Dxd5 5.Sf3 Lg4 6.Le2 e6 7.d4 Le7 8.0-0 0-0 9.b3 Lf6 10.c3 Td8 11.Lf4 Sd7 12.Se5 Lxe5 13.Lxe5 Sxe5 14.Lxg4 De4 15.De2 Dxe2 16.Lxe2 Sg6 17.Ld3 Se7 18.Le4 c6 19.f4 g6 20.Tfe1 Td6 21.Te2 Tad8 22.Tae1 h5 23.h3 b5 24.b4 Sc8 25.Ta1 Sb6 26.Lc2 Sd5 0-1

(97) Mungard,Jens−Uwe (1493) − Hotze,Kurt (1598) [B22]

1.e4 c5 2.c3 g6 3.d4 cxd4 4.cxd4 e6 5.b3 Lg7 6.Sf3 Sc6 7.Le3 Sge7 8.Sc3 a6 9.Tc1 b5 10.Dd2 Lb7 11.Ld3 d5 12.e5 Sf5 13.Lxf5 exf5 14.0-0 0-0 15.Lh6 Se7 16.Lxg7 Kxg7 17.Se2 Sg8 18.Sf4 De7 19.Tc5 Tac8 20.Tfc1 Dd7 21.Sg5 De7 22.Txc8 Txc8 23.Txc8 Lxc8 24.Sxd5 Dd8 25.Sf4 Lb7 26.f3 h6 27.Sge6+

1-0

(98) Lüttig,Hendrik (1479) − Zimmermann,Manfred (1576) [B54]

1.e4 c5 2.Sf3 d6 3.d4 cxd4 4.Sxd4 a6 5.a4 Sf6 6.Sc3 e5 7.Sf3 Le7 8.Lc4 0-0 9.h3 Sbd7 10.0-0 Sc5 11.Te1 Se6 12.Sd5 Sxd5 13.Lxd5 Kh8 14.c3 Sc7 15.La2 Ld7 16.b4 De8 17.Lb3 f5 18.Lg5 Lxg5 19.Sxg5 Dg6 20.h4 f4 21.Df3 h6 22.Sh3 Lg4 23.Sxf4 Txf4 24.Dg3 Tf6 25.f3 Lxf3 26.Dxg6 Txg6 27.Ta2 Lg4 28.Tf2 Tf6 29.Txf6 gxf6 30.Te3 Le6 31.Ld1 Tf8 32.Td3 d5 33.exd5 Sxd5 34.b5 axb5 35.axb5 Tg8 36.Lf3 Sf4 37.Td6 Lh3 38.Txf6 Lxg2 39.Lxg2 Txg2+ 40.Kf1 Tg6 41.Tf8+ Kg7 42.Tb8 Tb6 43.c4 Kf6 44.Th8 Kf5 45.Tg8 Ke4 46.Td8 Kf3 47.Td7 e4 0-1

(99) Schoppe,Gottfried (1518) − Jöhnk,Christian (2031) [A84]

1.d4 f5 2.c4 Sf6 3.Lg5 e6 4.Sf3 b6 5.g3 Lb7 6.Lg2 Le7 7.0-0 0-0 8.Sc3 d6 9.Te1 Sbd7 10.Sh4 Lxg2 11.Sxg2 Se4 12.Lxe7 Dxe7 13.Sb5 Sdf6 14.f3 Sg5 15.Sf4 c6 16.Sc3 e5 17.dxe5 dxe5 18.h4 exf4 19.hxg5 De3+ 20.Kg2 fxg3 21.Tf1 Dxg5 22.Dd6 Sh5 23.f4 Df6 24.Dd1 Dh4 25.Th1 Sxf4+ 26.Kf3 Dg4+ 0-1

(100) Hitzker,Johann (1465) − Oelrichs,Manfred (1695) [B34]

1.e4 c5 2.Sf3 Sc6 3.d4 cxd4 4.Sxd4 g6 5.b3 Lg7 6.Lb2 Sf6 7.Ld3 Da5+ 8.Lc3 Db6 9.Sxc6 dxc6 10.0-0 Lg4 11.De1 0-0 12.Kh1 a5 13.a4 Dc7 14.f3 Ld7 15.f4 e6 16.e5 Sd5 17.Ld2 c5 18.Sa3 Sb4 19.Lc4 Lc6 20.Sb5 Lxb5 21.Lxb4 Lxc4 22.bxc4 cxb4 23.De4 Tac8 24.Tac1 Tfd8 25.Tf3 Dc6 26.Dxc6 Txc6 27.Td3 Txd3 28.cxd3 f6 29.d4 fxe5 30.dxe5 Lf8 31.g3 b3 32.Tb1 Tb6 33.Kg2 Lc5 34.Kf3 b2 35.Ke4 Tb3 36.g4 Te3# 0-1

(101) Kaland,Joachim (1644) − Schmidt,Berthold (1464) [B06]

1.e4 g6 2.f4 Lg7 3.Sf3 d6 4.Lc4 Lg4 5.Lxf7+ Kf8 6.Lb3 Sc6 7.c3 e5 8.fxe5 Sxe5 9.0-0 Sf6 10.d4 Sxf3+ 11.Txf3 Ke8 12.Lg5 Tf8 13.Sd2 h6 14.Lxf6 Lxf6 15.La4+ c6 16.Dc2 Lxf3 17.Sxf3 b5 18.Lb3 a5 19.e5 dxe5 20.Dxg6+ Kd7 21.dxe5 Db6+ 22.Kh1 Le7 23.Td1+ Kc7 24.De6 Dc5 25.Td7+ Kb6 26.Txe7 Df2 27.Ld5 De1+ 28.Sg1 Tac8 29.Dd7 Kc5 30.Da7+ Kxd5 31.Dd4# 1-0

(102) Bernhard,Ralph (1271) − Keuneke,Hanno (1584) [E90]

1.d4 Sf6 2.c4 g6 3.Sc3 Lg7 4.e4 d6 5.Sf3 0-0 6.h3 Sbd7 7.Ld3 e5 8.d5 Sh5 9.Le3 f5 10.exf5 gxf5 11.Le2 Shf6 12.Dc2 Sc5 13.Lg5 De8 14.Dc1 a6 15.Lh6 Dg6 16.Lxg7 Dxg7 17.Dg5 Ld7 18.Dxg7+ Kxg7 19.b4 Sce4 20.Sxe4 Sxe4 21.Sd2 Sc3 22.Ld1 Sxd1 23.Txd1 Kf6 24.f3 f4 25.Se4+ Ke7 26.Kf2 Tf5 27.Tc1 Th5 28.Thg1 Tf8 29.Ke2 Tg8 30.Kf2 Th6 31.Kf1 Thg6 32.Kf2 h5 33.Tce1 h4 34.Tc1 Lf5 35.Tce1 Kd7 36.a3 c6 37.Sc3 Ld3 38.c5 Lc4 39.dxc6+ Kxc6 40.cxd6 Kxd6 41.Se4+ Kc7 42.Sc5 Td8 43.Td1 Tgd6 44.Txd6 Txd6 45.Tc1 b5 46.Ke1 Kb6 47.Tc3 a5 48.Tc2 axb4 49.axb4 Td4 50.Tc1 Lf7 51.Tb1 Lg6 52.Tb2 Lf5 53.Kf2 Kc6 54.Ke2 Kd5 55.Td2 Kc4 56.Txd4+ exd4 57.Se4 Kxb4 58.Kd3 Lxe4+ 59.fxe4 Kc5 60.e5 Kd5 61.e6 Kxe6 62.Kxd4 Kf5 63.Kc5 Ke4 64.Kxb5 Ke3 65.Kc4 Kf2 66.Kd4 Kxg2 67.Ke4 f3 0-1

(103) Himmelstaub,Werner (1582) − Sengbusch,Gerhard (1317)

1.e4 e5 2.Sf3 Sc6 3.Lc4 h6 4.c3 De7 5.0-0 a6 6.a4 d6 7.h3 Sf6 8.Te1 Le6 9.Lf1 Dd8 10.d4 Ld7 11.d5 Se7 12.Le3 Sxe4 13.Db3 Dc8 14.Dc4 Sf6 15.Sbd2 Sexd5 16.Se4 Le6 17.Dd3 Sxe4 18.Dxe4 Sf6 19.Dc2 Le7 20.Tad1 0-0 21.Dd2 Td8 22.De2 Lb3 23.Ta1 Dd7 24.a5 Ld5 25.Sd2 Lc6 26.c4 Se4 27.Sb3 Lg5 28.Lxg5 Sxg5 29.f3 Se6 30.Tad1 La4 31.Dd3 Lxb3 32.Dxb3 Dc6 33.Ld3 Tab8 34.Dc3 Sc5 35.Lc2 b6 36.b4 Se6 37.Le4 De8 38.Ld5 Sd4 [(unklare Notation)] 1-0

(104) Chaichi,Fredo (1200) − Rose,Norman (1534) [B01]

1.e4 d5 2.e5 c5 3.Sf3 Lg4 4.Le2 Sc6 5.d4 Lxf3 6.Lxf3 cxd4 7.Lf4 e6 8.0-0 Db6 9.b3 Sge7 10.c3 Sg6 11.Lg3 Sgxe5 12.cxd4 Sxf3+ 13.Dxf3 Sxd4 14.Dd3 Tc8 15.Sc3 Txc3 16.Dd2 Tc6 17.Kh1 Lb4 18.Df4 0-0 19.h4 Tc2 20.Tad1 Se2 21.Dg4 Tfc8 22.Le5 Lf8 23.h5 h6 24.f4 Db4 25.a3 Dxb3 26.f5 T8c4 27.Dh3 Dxh3+ 28.gxh3 Th4 29.Tf3 Txh5 30.Tdf1 Txf5 31.Txf5 exf5 32.a4 Tc1 33.Txc1 Sxc1 34.Kg2 Sd3 35.Ld4 b6 36.Kf3 Ld6 37.Ke3 Sc5 38.Kf3 Sxa4 39.h4 a5 40.h5 b5 41.Lb6 Sxb6 0-1

(105) Bremer,Wolfgang (1519) − Kloppenburg,Reimer (1233) [D20]

1.d4 d5 2.c4 dxc4 3.a4 c6 4.Sc3 e6 5.Sf3 Sf6 6.e3 Le7 7.Lxc4 0-0 8.0-0 Sbd7 9.Te1 Lb4 10.Ld2 Lxc3 11.Lxc3 Sb6 12.Ld3 Sbd5 13.Dc2 Sxc3 14.bxc3 h6 15.c4 b6 16.Se5 Lb7 17.c5 Sd5 18.Tab1 f6 19.Sf3 f5 20.a5 b5 21.Ta1 Sb4 22.Db3 Sd5 23.Se5 a6 24.Le2 De8 25.Lf3 Td8 26.Lxd5 cxd5 27.Tac1 Tc8 28.Tc2 Lc6 29.Dc3 Kh7 30.Tee2 Dh5 31.De1 g5 32.f3 Tc7 33.Sxc6 Txc6 34.e4 dxe4 35.fxe4 f4 36.Tf2 f3 37.d5 exd5 38.exd5 Tcf6 39.De4+ Dg6 40.gxf3 Dxe4 41.fxe4 Kg6 42.e5 Tf5 43.e6 Kg7 44.d6 Kf6 45.e7 Te8 46.Txf5+ Kxf5 47.d7 1-0

4.Runde 20.09.2007

(106) Menk,Rolf (2139) − Bokelbrink,Uwe (2281) [A57]

1.d4 Sf6 2.c4 c5 3.d5 b5 4.cxb5 a6 5.Sc3 axb5 6.e4 b4 7.Sb5 d6 8.Lc4 Sbd7 9.De2 g6 10.Sf3 Sg4 11.Lf4 Lg7 12.0-0 0-0 13.h3 Sge5 14.Sxe5 Lxe5 15.Lh6 Lg7 16.Lxg7 Kxg7 17.f4 Sb6 18.b3 Ta5 19.a4 bxa3 20.Txa3 Txa3 21.Db2+ Kg8 22.Dxa3 Ld7 23.Da7 Db8 24.Ta1 Lxb5 25.Lxb5 Sxd5 26.Lc4 Se3 27.Dxe7 Sxc4 28.bxc4 Te8 29.Df6 Te6 30.Dc3 Txe4 31.f5 Te5 32.fxg6 hxg6 33.Ta6 Dd8 34.Df3 Kg7 35.Dc6 Te6 36.Dd5 Df6 37.Tc6 Te1+ 38.Kh2 Df4+ 39.g3 Te2+ 40.Kh1 Df1# 0-1

(107) Rabeler,Gert (2257) − Henrich,Holger (2168) [D02]

1.d4 Sf6 2.g3 d5 3.Lg2 g6 4.Sf3 Lg7 5.0-0 0-0 6.Sbd2 Sc6 7.c3 Te8 8.Te1 e5 9.Sxe5 Sxe5 10.dxe5 Txe5 11.Sf3 Te8 12.Lg5 c6 13.Db3 h6 14.Le3 Txe3 15.fxe3 De8 16.e4 dxe4 17.Sd2 h5 18.Tad1 h4 19.Db4 a5 20.Dd6 Lf5 21.Sf1 Sg4 22.h3 Le5 23.Dc5 Sf6 24.g4 Lb8 25.Df2 La7 26.e3 Sxg4 27.hxg4 Lxg4 28.Dxh4 Lxd1 29.Txd1 f5 30.Df6 Lc5 31.Td2 Lf8 32.Sg3 Lg7 33.Dg5 1-0

(108) Kessler,Bernd (2088) − Kuhn,Gerd (2232) [A45]

1.d4 Sf6 2.Lg5 Se4 3.h4 c5 4.d5 Db6 5.Sd2 Sxd2 6.Lxd2 Dxb2 7.e4 d6 8.Ld3 Db6 9.Se2 Sd7 10.f4 g6 11.Lc3 Tg8 12.Dd2 Dc7 13.Lb5 Lg7 14.Lxg7 Txg7 15.h5 g5 16.Th3 a6 17.Dc3 f6 18.Sd4 axb5 19.Se6 Da5 20.Dxa5 Txa5 21.Sxg7+ Kf7 [(unklare Notation)]22.Se6 ½-½

(109) Hermesmann,Hans (2291) − Rubach,Ingo (2151) [D36]

1.d4 d5 2.c4 e6 3.Sc3 Sf6 4.cxd5 exd5 5.Lg5 Le7 6.Dc2 c6 7.e3 0-0 8.Ld3 h6 9.Lh4 Sh5 10.Lxe7 Dxe7 11.Sf3 Sd7 12.0-0-0 Shf6 13.g4 Sxg4 14.Thg1 Sgf6 15.Tg2 Kh8 16.Tdg1 Tg8 17.Sh4 Sf8 18.De2 g6 19.f4 Lg4 20.Txg4 Sxg4 21.Dxg4 Dxe3+ 22.Kc2 Dxd4 23.Sf3 Df6 24.Se2 c5 25.Kb1 Se6 26.Dh3 Tg7 27.Sg5 h5 28.Dg3 Te8 29.Sxe6 Txe6 30.Sc3 Tb6 31.Ka1 Dd4 32.f5 Kh7 33.fxg6+ fxg6 34.Td1 Df6 35.Dg2 Td7 36.Lb1 De5 37.Df2 d4 38.Se4 Kg7 39.Tf1 De7 40.h4 Te6 41.Sg5 Tf6 42.Dg2 d3 43.Txf6 Dxf6 44.Dd2 c4 45.a4 b6 46.Ka2 Dc6 47.Ka3 a5 48.Dc3+ Kg8 49.De1 Dc5+ 50.Ka2 Te7 51.Dd1 Db4 52.Lc2 Te2 53.Df1 De7 54.Ld1 Te5 55.Df4 b5 56.axb5 Dc7 57.b6 Dd6 58.Dxc4+ Kg7 59.Lb3 Dd8 60.Dc7+ 1-0

(110) Frank,Detlev (1814) − Freitag,Roland (2267) [A00]

1.a3 g6 2.b4 Lg7 3.d4 d5 4.Lb2 Lf5 5.Sf3 Sd7 6.e3 Sgf6 7.c4 c6 8.Sbd2 0-0 9.Le2 Te8 10.0-0 e6 11.Se5 h5 12.h3 Sxe5 13.dxe5 Sd7 14.g4 hxg4 15.hxg4 Lxe5 16.Lxe5 Sxe5 17.f4 Dh4 18.gxf5 Dg3+ 19.Kh1 Kg7 20.f6+ Kxf6 21.fxe5+ Ke7 22.Txf7+ Kxf7 23.Df1+ Ke7 24.Df6+ Kd7 25.Df7+ Te7 26.Df6 Th7+ 0-1

(111) Schmidt,Karl−Heinz (1770) − Hagenlüke,Thomas (1921) [B22]

1.e4 c5 2.c3 Sf6 3.e5 Sd5 4.Sf3 Sc6 5.Lc4 Sb6 6.Lb3 d5 7.exd6 Dxd6 8.d4 cxd4 9.cxd4 Le6 10.Sc3 Lxb3 11.Dxb3 Db4 12.0-0 Dxb3 13.axb3 e6 14.Lf4 Le7 15.Tfd1 Td8 16.Lc7 Tc8 [(=)] ½-½

(112) Putzbach,Gerd (2268) − Göttsche,Jens (1837) [B70]

1.e4 c5 2.Sf3 d6 3.d4 cxd4 4.Sxd4 Sf6 5.Sc3 g6 6.Le2 Lg7 7.0-0 0-0 8.Sb3 Sc6 9.Lg5 Le6 10.f4 Tc8 11.Kh1 a6 12.Lf3 Dc7 13.Sd5 Lxd5 14.exd5 Sa5 15.Sxa5 Dxa5 16.c3 Db5 17.Dd2 Tc7 18.Tfe1 Dd7 19.Te2 Te8 20.Tae1 b5 21.h3 Dd8 22.g4 h6 23.Lh4 Dc8 24.Kh2 Db7 25.Kg2 Tc5 26.Lf2 Tc7 27.Ld4 Sh7 28.Lxg7 Kxg7 29.h4 Dc8 30.g5 h5 31.Te4 Sf8 32.Kg3 Dd8 33.Dd4+ Kg8 34.Db6 Dc8 35.a4 bxa4 36.Txa4 Tb7 37.Df2 Tc7 38.Tea1 Sd7 39.Txa6 Sc5 40.Tb6 Df5 41.De3 Sd7 42.Txd6 Tc4 43.Tc6 1-0

(113) Hawranke,Dietrich (2131) − Knaak,Michael (1981) [D02]

1.d4 d5 2.Sf3 Sc6 3.Lf4 Lg4 4.c4 e6 5.Sc3 Lb4 6.e3 Sge7 7.Tc1 0-0 8.Ld3 Sg6 9.Lg3 dxc4 10.Lxc4 e5 11.dxe5 Dxd1+ 12.Txd1 Lxf3 13.gxf3 Scxe5 14.Le2 Tad8 15.f4 Txd1+ 16.Kxd1 Sd7 17.Kc2 f5 18.Td1 Sb6 19.Sd5 Sxd5 20.Txd5 Tf6 21.Lc4 Kf8 22.Tb5 1-0

(114) Rakhmanov,Vsevolod (1742) − Schermer,Denis (2101) [B31]

1.e4 c5 2.Sf3 Sc6 3.Lb5 g6 4.c3 Sf6 5.e5 Sd5 6.Lxc6 dxc6 7.0-0 Lg7 8.d4 cxd4 9.cxd4 Lg4 10.h3 Lf5 11.Sh4 Le6 12.Sc3 Db6 13.Se4 Td8 14.Sc5 Lc8 15.Db3 0-0 16.Dxb6 axb6 17.Sb3 Sb4 18.Le3 Le6 19.Sf3 Sxa2 20.Sbd2 Ta8 21.d5 Lxd5 22.Lxb6 e6 23.Lc5 Tfc8 24.Tfe1 Ta5 25.Lb4 Ta6 26.La3 Tca8 27.Tab1 Ta4 28.Te3 Lh6 29.Tee1 Sb4 30.Lxb4 Txb4 31.g3 Ta2 0-1

(115) van Riesen,Klaus (2118) − Iwanow,Thomas (1715) [D12]

1.Sf3 d5 2.d4 Sf6 3.e3 Lf5 4.c4 c6 5.Db3 Db6 6.Da4 e6 7.a3 Se4 8.Sh4 dxc4 9.Sxf5 exf5 10.Lxc4 Ld6 11.Dc2 g6 12.Sd2 Sf6 13.b3 Dc7 14.h3 Sbd7 15.Lb2 Tc8 16.e4 fxe4 17.Sxe4 Sxe4 18.Dxe4+ Kf8 19.0-0 Sf6 20.Df3 Kg7 21.Tae1 The8 22.a4 Lb4 23.d5 Dd6 24.Te6 Txe6 25.dxe6 De7 26.Td1 fxe6 27.Td7 Dxd7 28.Dxf6+ 1-0

(116) Bergsträßer,Andreas (1964) − Cassens,Erhard Otto (1734) 1-0

(117) Wolff,Stefan (1929) − Dräger,Klaus (1932) [A16]

1.c4 Sf6 2.Sc3 g6 3.g3 Lg7 4.Lg2 c6 5.e4 d6 6.Sge2 Sa6 7.d4 0-0 8.0-0 e5 9.h3 Le6 10.d5 cxd5 11.cxd5 Ld7 12.Le3 Se8 13.g4 f5 14.gxf5 gxf5 15.exf5 Lxf5 16.Sg3 Lg6 17.Sce4 Sac7 18.Db3 b6 19.Tac1 Kh8 20.Tfd1 Tg8 21.Dc4 Dd7 22.Sg5 Lf8 23.Kh2 Td8 24.Dh4 Sg7 25.Sxh7 Lxh7 26.Le4 Sge8 27.Lf5 De7 28.Lg5 Txg5 29.Lxh7 Txg3 30.Dxg3 Dxh7 31.Tc4 Le7 32.Td3 b5 33.Tg4 Sf6 34.Th4 Sh5 35.Dg4 Lxh4 36.Dxh4 Tf8 0-1

(118) Stubbe,Werner (1713) − Griwenka,Volker (1905) [A00]

1.Sc3 d5 2.e4 dxe4 3.Sxe4 Sd7 4.Lc4 Sgf6 5.d3 e6 6.De2 Le7 7.Sg5 Sb6 8.Lb3 h6 9.S5f3 Ld7 10.Se5 Ld6 11.Sgf3 De7 12.0-0 0-0-0 13.a4 a6 14.c4 Le8 15.Le3 Sfd7 16.Sxd7 Sxd7 17.d4 c5 18.Lc2 cxd4 19.Sxd4 Sf6 20.Tfd1 Dc7 21.g3 Lc5 22.Tab1 Lb4 23.Lf4 Dc6 24.a5 Dc5 25.Sb3 Dh5 26.Txd8+ Kxd8 27.Dd3+ Kc8 28.Ld1 Df5 29.Dxf5 exf5 30.Sd4 Ld7 31.Lc2 Se4 32.Ta1 g6 33.Le3 h5 34.Lxe4 fxe4 35.Sc2 Ld6 36.Ld4 Te8 37.b4 Le5 38.Lxe5 Txe5 39.Te1 f5 40.f4 Te7 41.Se3 Le6 42.Td1 Td7 43.Txd7 Kxd7 44.Kf2 Kc6 45.Ke2 b6 46.axb6 Kxb6 47.Kd2 a5 48.bxa5+ Kxa5 49.Kc3 Kb6 50.Kd4 Lf7 51.Ke5 Kc5 52.Kf6 Le8 53.Ke7 Lc6 54.Kf7 Kd4 55.Sc2+ Kc3 56.Se3 [(=)]

56...Kd2 57.Sd5 Ld7 58.Kxg6 Kd3 59.Kxh5 Kd4 60.Kg5 Le6 61.h4 Kxc4 62.Se3+ Kd3 63.Sg2 Ke2 64.h5 Kf2 65.Se3 Kxe3 66.h6 Lg8 67.Kg6 Kf2 68.Kg7 e3 69.Kxg8 e2 70.h7 e1D 71.h8D De8+ 72.Kg7 Dxh8+ 73.Kxh8 Kxg3 0-1

(119) Wegemund,Hubert (1903) − Linke,Harry (1641) [C50]

1.e4 e5 2.Lc4 Sc6 3.Sf3 Le7 4.c3 Sf6 5.d3 0-0 6.b4 d6 7.0-0 Lg4 8.h3 Lh5 9.Te1 Dd7 10.Lb2 Sd8 11.Sbd2 b5 12.Lb3 Se6 13.d4 Sf4 14.Sf1 Tad8 15.a4 g5 16.Sg3 Lxf3 17.Dxf3 g4 18.hxg4 Sxg4 19.axb5 Kh8 20.Sf5 h5 21.Txa7 Tb8 22.dxe5 dxe5 23.Td1 Ld6 24.Sxd6 Kh7 25.b6 Txb6 26.Sf5 Dc6 27.Se7 Df6 28.Sf5 Dg5 29.Txc7 Tf6 30.Lc1 Txf5 31.exf5 Dxf5 32.Lxf4 exf4 33.Dd3 Dxd3 34.Txd3 Te8 35.Txf7+ Kh6 36.Td1 Kg5 37.b5 Te2 38.Lc4 Txf2 39.Tg7+ Kf5 40.Txg4 Tb2 1-0

(120) Atri,Jamshid (2109) − Ridinger,Peter (2021) [B07]

1.e4 d6 2.d4 Sf6 3.Sc3 g6 4.Lg5 Lg7 5.e5 dxe5 6.dxe5 Sg4 7.Dxd8+ Kxd8 8.Td1+ Ld7 9.e6 fxe6 10.Lc4 Ke8 11.Sf3 Sc6 12.0-0 Sge5 13.Sxe5 Sxe5 14.Lb3 Sf7 15.Lf4 Sd6 16.Tfe1 Tf8 17.Le5 Lxe5 18.Txe5 Tf5 19.Te3 Tf6 20.Tde1 Kf7 21.Sd5 exd5 22.Txe7+ Kf8 23.Txd7 Tf7 24.Txf7+ Kxf7 25.Lxd5+ Kf8 26.Td1 Te8 27.Kf1 Te5 28.h4 Ke7 29.g3 c6 30.Lb3 c5 31.Ld5 b6 32.Te1 Txe1+ 33.Kxe1 Kf6 34.Kd2 Ke5 35.Lg2 h6 36.b3 a5 37.Lh3 Se4+ 38.Ke3 Sd6 39.f4+ Kf6 40.a4 g5 41.fxg5+ hxg5 42.h5 c4 43.Kd4 cxb3 44.cxb3 b5 45.g4 bxa4 46.bxa4 Ke6 47.Lg2 Se8 48.Le4 Sf6 49.Lf5+ Kf7 50.Kc5 Sg8 51.Kb5 Sh6 52.Le4 Sxg4 53.Kxa5 Sf6 54.Lc6 Sxh5 55.Kb6 g4 56.a5 g3 57.a6 1-0

(121) Jarnuczak,Detlev (2012) − Retzlaff,Wolfgang (1657) [D15]

1.d4 d5 2.Sf3 Sf6 3.c4 c6 4.Sc3 Lf5 5.Db3 b6 6.e3 e6 7.Ld2 Sbd7 8.Tc1 Ld6 9.h3 Se4 10.cxd5 Sxd2 11.Sxd2 exd5 12.Le2 Sf6 13.0-0 Dd7 14.Tfd1 Lxh3 15.e4 dxe4 16.gxh3 Dxh3 17.Sf1 Sg4 18.Sxe4 Lh2+ 19.Kh1 Lg3+ ½-½

(122) Dangelowski,Peter (1798) − Koch,Sören (2003) [D00]

1.d4 d5 2.Lf4 Sf6 3.e3 c6 4.c3 Lf5 5.Sd2 e6 6.Sgf3 Sbd7 7.h3 Le7 8.Le2 0-0 9.0-0 h6 10.Se5 Sxe5 11.Lxe5 Sd7 12.Lh2 Lf6 13.Sf3 Te8 14.Se5 Lxe5 15.Lxe5 Sxe5 16.dxe5 Dc7 17.f4 Db6 18.Dd2 c5 19.Tf2 Ted8 20.Ld3 Lxd3 21.Dxd3 d4 22.exd4 cxd4 23.c4 Tac8 24.b3 ½-½

(123) Nielsen,Jörg (2022) − Mungard,Jens−Uwe (1493) [D02]

1.d4 d5 2.g3 Sf6 3.Lg2 e6 4.Sf3 c5 5.0-0 Sc6 6.c3 b6 7.Sbd2 Lb7 8.a3 c4 9.Dc2 g6 10.e4 Lg7 11.e5 Sd7 12.Te1 0-0 13.b3 b5 14.Tb1 Tb8 15.h4 Te8 16.h5 Sf8 17.hxg6 Sxg6 18.bxc4 bxc4 19.Lh3 La8 20.Txb8 Dxb8 21.a4 Lf8 22.Sh2 Dc7 23.Sg4 Kh8 24.Dd1 Sce7 25.Sf6 Tb8 26.Dh5 h6 27.Sf3 Sg8 28.Sxg8 Kxg8 29.Lxh6 De7 30.Lg5 Dd7 31.Lf6 Lg7 32.Sg5 Sf8 33.Lg4 Tb3 34.Kg2 Db7 35.Th1 1-0

(124) Thielscher,Rene (1646) − Knops,Peter (2061) [A00]

1.a3 d5 2.b4 c6 3.Lb2 a5 4.bxa5 Dxa5 5.e3 Sd7 6.Sf3 Sgf6 7.Le2 e6 8.0-0 Ld6 9.d3 0-0 10.e4 Dc7 11.Sbd2 Te8 12.Te1 b6 13.Lf1 e5 14.g3 Lb7 15.d4 Sxe4 16.Sxe4 dxe4 17.Txe4 c5 18.Th4 exd4 19.Lb5 Lc6 20.Dd3 Sf6 21.Sg5 h6 22.Lxc6 Dxc6 23.Sh3 Ta7 24.Sf4 Tae7 25.Sg2 Te2 26.Df5 T8e5 27.Dd3 Dd5 28.Tf1 T5e4 29.f3 Te8 30.Tf2 Txf2 31.Kxf2 De6 32.Lc1 c4 33.Dd1 Lc5 34.Kf1 b5 35.Sf4 Dd6 36.Sg2 Lxa3 37.Txd4 De7 38.Lxa3 Dxa3 39.Td8 Txd8 40.Dxd8+ Kh7 41.Dd1 Dc3 42.De2 b4 43.Se3 b3 44.cxb3 cxb3 45.Sd1 [(=)]

45...Dc2 46.Sb2 g6 47.Ke1 Dc3+ 48.Kf2 Sd5 49.Sd1 Dd4+ 50.Ke1 Sc3 51.Sxc3 Dxc3+ 52.Kd1 Da1+ 53.Kd2 Da2+ 54.Kd1 Dxe2+ 0-1

(125) Kehr,Hans−Joachim (2001) − Metzner,Arne (1479) [C62]

1.e4 e5 2.Sf3 Sc6 3.Lb5 d6 4.0-0 a6 5.Lxc6+ bxc6 6.h3 Sf6 7.d4 exd4 8.Dxd4 Le7 9.c4 c5 10.Dd3 0-0 11.Sc3 c6 12.Lf4 Sh5 13.Lh2 Tb8 14.b3 Tb7 15.Tad1 Td7 16.Td2 Da5 17.Tfd1 Tfd8 18.De3 h6 19.e5 dxe5 20.Txd7 Txd7 21.Txd7 Lxd7 22.Sxe5 Dd8 23.Se4 Le8 24.g4 Sf6 25.Sxc5 Lxc5 26.Dxc5 Dd2 27.De3 Dxa2 28.Sf3 Dc2 29.Le5 Se4 30.Sd4 Db1+ 31.Kg2 c5 32.Se2 Lc6 33.f3 Sg5 34.Sg1 Se6 35.Se2 Dd1 36.Kg3 f6 37.Lc3 Dd6+ 38.Kg2 Kf7 39.Le1 Dd1 40.Lf2 g5 41.Kh2 Sd4 42.Sxd4 cxd4 43.Dxd4 Dxf3 44.Da7+ Lb7 0-1

(126) Zimmermann,Manfred (1576) − Biermann,Helge (1773) [C01]

1.e4 e6 2.d4 d5 3.exd5 exd5 4.Ld3 Ld6 5.Sf3 Sc6 6.c3 Lg4 7.0-0 Sge7 8.Te1 f6 9.Sbd2 Dd7 10.Dc2 0-0-0 11.b4 Sg6 12.Sf1 Sce7 13.S1d2 Sf4 14.Lf1 g5 15.Kh1 Lf5 16.Dd1 h5 17.Sb3 b6 18.Sc5 Lxc5 19.bxc5 h4 20.Txe7 Dxe7 21.Da4 Kb8 22.La3 De8 23.Lb5 Dg6 24.cxb6 cxb6 25.Te1 Th7 26.Te7 a5 27.Le8 Dg8 28.Dc6 Txe7 29.Lxe7 Dxe8 30.Dxb6+ Kc8 31.Da6+ Kc7 32.Da7+ Kc6 33.Da6+ Kd7 34.Dd6+ Kc8 35.Da6+ ½-½

(127) Jöhnk,Christian (2031) − Kaland,Joachim (1644) [A46]

1.d4 e6 2.Sf3 Sf6 3.Lg5 Le7 4.Sbd2 d5 5.e3 0-0 6.Ld3 Sbd7 7.De2 c5 8.c3 Dc7 9.g4 e5 10.dxe5 Sxe5 11.Sxe5 Dxe5 12.Lf4 De6 13.g5 Se4 14.Tg1 g6 15.0-0-0 Sxd2 16.Txd2 d4 17.Lc4 Df5 18.cxd4 Le6 19.d5 Lc8 20.d6 Ld8 21.Td5 Dd7 22.Lb5 De6 23.Lc4 b5 24.Lb3 c4 25.Te5 Dd7 26.Lc2 f6 27.Td5 Lb7 28.Td2 La5 29.Tdd1 Tac8 30.h4 b4 31.h5 b3 32.Lb1 c3 33.axb3 cxb2+ 34.Kxb2 Lc3+ 35.Ka2 Tc5 36.Ld3 Ta5+ 37.Kb1 Ta1+ 38.Kc2 Ta2+ 39.Kxc3 Txe2 40.Lxe2 Le4 41.Lc4+ Kh8 42.gxf6 Df5 43.Tg5 Dd7 44.Te5 Lf5 45.Te7 Dd8 46.h6 1-0

(128) Hochreiner,Jürgen (1873) − Tornier,Siegfried (1602) [D53]

1.d4 d5 2.c4 Sf6 3.Sc3 e6 4.Lg5 Le7 5.e3 c6 6.Sf3 Sbd7 7.Ld3 h6 8.Lh4 dxc4 9.Lxc4 Sd5 10.Lxe7 Dxe7 11.0-0 S7f6 12.Se5 0-0 13.Tc1 Ld7 14.Df3 Tac8 15.Ld3 c5 16.Sxd5 Sxd5 17.dxc5 Le8 18.De4 Sf6 19.Dd4 Lc6 20.Tfd1 Tfd8 21.Sxc6 bxc6 22.Dc3 Td5 23.e4 Th5 24.f3 Sd7 25.b4 Dh4 26.h3 Se5 27.Lf1 Dg3 28.f4 Dxf4 29.Le2 Tg5 30.Tf1 Dxe4 31.Tf2 Td8 32.Td1 Txd1+ 33.Lxd1 Dd3 34.Dc2 Dxc2 35.Lxc2 Kf8 36.Le4 Tg3 37.Te2 Tc3 38.Kf1 Ke7 39.Ke1 g6 40.Lc2 f6 41.Kd2 Tg3 42.Lb3 Td3+ 43.Kc2 ½-½

(129) Zacharias,Alexander (1848) − Himmelstaub,Werner (1582)

1.e4 c5 2.Sf3 Sc6 3.Lb5 Db6 4.Sc3 e6 5.0-0 g6 6.Lxc6 bxc6 7.d4 cxd4 8.Dxd4 Dxd4 9.Sxd4 Lg7 10.Td1 Tb8 11.Tb1 Sf6 12.f3 0-0 13.Lf4 Tb7 14.b3 Se8 15.Sa4 e5 16.Sc5 exf4 17.Sxb7 Lxb7 18.Se2 d5 19.exd5 cxd5 20.Sxf4 Sf6 21.Te1 Te8 22.Txe8+ Sxe8 23.Te1 Kf8 24.Sd3 Ld4+ 25.Kh1 Sf6 26.c4 La6 27.Se5 Lxe5 28.Txe5 dxc4 29.Ta5 cxb3 30.axb3 Le2 31.Txa7 Sd5 32.Td7 Sb4 33.Kg1 Ke8 34.Td4 La6 35.Txb4 Kd7 36.Kf2 Kc6 37.Ke3 Lc8 38.Tc4+ Kb7 39.Txc8 Kxc8 40.Kd4 Kd7 41.Kc5 Kc7 42.h4 h5 43.g4 hxg4 44.fxg4 f5 45.gxf5 gxf5 46.h5 f4 47.Kd4 f3 48.Ke3 f2 49.Kxf2 Kd6 50.h61-0

(130) Oelrichs,Manfred (1695) − Schiller,Thomas (1844) [A21]

1.c4 e5 2.Sc3 Lb4 3.Sd5 La5 4.b4 c6 5.bxa5 cxd5 6.cxd5 Sf6 7.Sf3 d6 8.Da4+ Ld7 9.Db3 Sa6 10.La3 Se4 11.e3 Sac5 12.Lxc5 Sxc5 13.Db4 0-0 14.Sxe5 dxe5 15.Dxc5 Dg5 16.g3 Tfc8 17.Db4 Df5 18.Lg2 Dd3 19.Lf1 Dxd5 20.e4 De6 21.h4 a6 22.Lh3 Dc6 23.Lxd7 Dxd7 ½-½

(131) Keuneke,Hanno (1584) − Law,Robert (1832) [B29]

1.e4 c5 2.Sf3 Sf6 3.d4 Sxe4 4.Ld3 Sf6 5.0-0 cxd4 6.Sxd4 Sc6 7.Le3 e6 8.Te1 a6 9.Sf5 g6 10.Sh6 Sd5 11.Ld2 Lg7 12.Df3 Lxh6 13.Lxh6 Sdb4 14.Lg7 Sxd3 15.cxd3 Tg8 16.Lf6 Da5 17.Sc3 Df5 18.Dxf5 gxf5 19.Sd5 Kf8 20.Sb6 Tb8 21.Tac1 d6 22.d4 Ke8 23.d5 Tg6 24.dxc6 bxc6 25.Sxc8 Txc8 26.Lc3 Ke7 27.Te3 f4 28.Th3 Tcg8 [(=)]

29.g3 h6 30.Ld2 fxg3 31.hxg3 c5 32.Txh6 Tg4 33.Kf1 Ta4 34.a3 Te4 35.f3 Te5 36.Kf2 Td5 37.Lc3 e5 38.Th4 Tg6 39.Tch1 Ke6 40.Th6 Txh6 41.Txh6+ Ke7 42.Th8 a5 43.Ta8 c4 44.Txa5 Txa5 45.Lxa5 d5 46.Lb4+ Ke6 47.a4 Kd7 48.Ke3 f5 49.g4 d4+ 50.Ke2 1-0

(132) Ihlenfeldt,Gerhard (1569) − Lehmkuhl,Stefan (1998) [B20]

1.e4 c5 2.Lc4 e6 3.d3 a6 4.a3 b5 5.La2 Lb7 6.Se2 Sf6 7.Lg5 h6 8.Lh4 Le7 9.f3 0-0 10.0-0 Sc6 11.c3 d5 12.Lxf6 Lxf6 13.Sd2 Se5 14.Lb1 dxe4 15.Sxe4 Le7 16.Sf4 Dd7 17.De2 Tfd8 18.Kh1 h5 19.Sxh5 Lxe4 20.Dxe4 Dd5 21.De2 Sxd3 22.Lxd3 Dxd3 23.De5 Dg6 24.Sg3 Ld6 25.De2 Lxg3 26.hxg3 Dxg3 27.Tf2 Dc7 28.Dc2 c4 29.Td1 [(unklare Notation)] 0-1

(133) Hadlich,Winfried (1988) − Bremer,Wolfgang (1519) [D06]

1.d4 d5 2.c4 Sf6 3.e3 e6 4.a3 c5 5.dxc5 Lxc5 6.b4 Le7 7.Lb2 dxc4 8.Dxd8+ Lxd8 9.Lxc4 0-0 10.Sd2 Ld7 11.Sgf3 a6 12.Se5 Lc6 13.Sxc6 Sxc6 14.Sf3 b5 15.Lb3 a5 16.Tc1 Tc8 17.0-0 Le7 18.bxa5 Sxa5 19.La2 Sc4 20.Lxc4 bxc4 21.Se5 c3 22.Txc3 Txc3 23.Lxc3 Lxa3 24.Ld4 Sd5 25.g3 f6 26.Sd3 e5 27.Lc5 Lxc5 28.Sxc5 Tc8 29.Se4 Se7 30.Ta1 Tf8 31.Ta7 Sg6 32.h4 Tf7 33.Ta8+ Tf8 34.Ta6 h6 35.h5 Sh8 36.Sd6 Sf7 37.Sf5 Kh7 38.Se7 Sg5 39.f4 exf4 40.gxf4 Sf7 41.Ta7 Sd6 42.Sg6 Te8 43.Se7 Sc8 44.Sxc8 Txc8 45.Ta5 Tc2 ½-½

(134) Rose,Norman (1534) − Pastorino,Peter (1728) [B21]

1.e4 c5 2.d4 cxd4 3.c3 d3 4.Lxd3 d6 5.c4 Sc6 6.Sf3 Lg4 7.Le2 Sf6 8.Sc3 g6 9.0-0 Lg7 10.Le3 Lxf3 11.Lxf3 0-0 12.Dd2 Se5 13.Le2 Dc8 14.b3 Te8 15.Tad1 a6 16.f3 Sc6 17.Sd5 Tb8 18.Lb6 Sd7 19.Le3 b6 20.f4 Sc5 21.Lf3 a5 22.h4 h5 23.g3 Kh7 24.Tf2 e5 25.f5 Sd4 26.f6 Sxf3+ 27.Txf3 Sxe4 28.Dd3 Dg4 29.Lf2 Lh6 30.Se7 Sxf2 31.Txf2 e4 32.Dd4 Dxg3+ 33.Kf1 e3 34.Tg2 Df3+ 35.Kg1 e2 36.Te1 Le3+ 37.Tf2 Dg3+ 0-1

(135) Isenecker,Frank (1443) − Lorenz,Jens (1820) [A10]

1.c4 g6 2.Sc3 Lg7 3.e3 c5 4.d4 cxd4 5.exd4 e6 6.Sf3 d6 7.Lf4 a6 8.Da4+ Ld7 9.Db4 Sc6 10.Dxd6 Lf8 11.Dc7 Dxc7 12.Lxc7 Lg7 13.Lb6 Sge7 14.a3 Sc8 15.Sa4 S6e7 16.b3 Lxa4 17.bxa4 Sxb6 18.Tb1 Sd7 19.Txb7 Sf5 20.d5 Tb8 21.Txb8+ Sxb8 22.dxe6 fxe6 23.Ld3 Lc3+ 24.Kd1 Ke7 25.Kc2 La5 26.g4 Sd6 27.Sd4 Tc8 28.Sb3 Lb6 29.f3 Sxc4 30.Lxc4 Txc4+ 31.Kd3 Tf4 32.Ke2 Sd7 33.a5 La7 34.Tc1 [(unklare Notation bis zum 75. Zug)] 0-1

(136) Hotze,Kurt (1598) − Lüttig,Hendrik (1479) [B72]

1.e4 c5 2.Sf3 d6 3.d4 cxd4 4.Sxd4 g6 5.Sc3 Lg7 6.Le3 Sf6 7.Le2 0-0 8.Dd2 a6 9.f3 Sbd7 10.0-0 b5 11.Sc6 De8 12.Lh6 Lb7 13.Lxg7 Kxg7 14.Sa5 Dc8 15.b4 Se5 16.Kh1 Sc6 17.Sxb7 Dxb7 18.a3 Tfd8 19.Tad1 e6 20.De3 Da7 21.Dd2 Db7 22.f4 Se7 23.Lf3 e5 24.f5 Td7 25.g4 h6 26.g5 hxg5 27.Dxg5 Th8 28.fxg6 fxg6 29.Lg2 Seg8 30.Sd5 Th5 31.Dg3 Td8 32.Tf5 Th6 33.Tdf1 Tf8 34.T5f2 Dd7 35.Dg5 Th5 36.Dg3 Th6 [(=)]
37.Kg1 Da7 38.Kh1 Dd7 39.Kg1 Da7 40.Df3 Dd7 41.Dg3 Dc8 42.Se3 Dc3 1-0

(137) Stoephasius,Christian (1414) − Schoppe,Gottfried (1518) [B30]

1.e4 c5 2.Sf3 Sc6 3.Sc3 e5 4.Lb5 d6 5.a4 Lg4 6.h3 Lh5 7.g4 Lg6 8.d3 Sge7 9.Sd5 a6 10.Sxe7 Lxe7 11.Lxc6+ bxc6 12.0-0 0-0 13.Le3 h6 14.Dd2 Tb8 15.b3 Dc8 16.Kg2 Kh7 17.Sh2 d5 18.exd5 cxd5 19.f4 exf4 20.Lxf4 Ta8 21.Tae1 Db7 22.Kg1 Tad8 23.Sf3 c4 24.De2 Tfe8 25.Dd1 cxd3 26.cxd3 Lc5+ 27.Kh2 Db4 28.Se5 Ld6 29.Sxg6 fxg6 30.Lxd6 Dxd6+ 31.Kg2 Tf8 32.Txf8 Txf8 33.Tf1 Txf1 34.Dxf1 Db4 35.Dd1 d4 36.Dc2 a5 37.Kf3 Db7+ 38.Kf4 De7 39.Df2 Df7+ 40.Kg3 Dxb3 41.Dxd4 Db4 42.Dc4 De1+ 43.Kg2 De2+ 44.Kg3 De3+ 45.Kg2 De2+ 46.Kg3 De3+ ½-½

(138) Kloppenburg,Reimer (1233) − Hitzker,Johann (1465) [D02]

1.d4 d5 2.Sf3 Sc6 3.Lf4 Lg4 4.e3 e6 5.h3 Lh5 6.Le2 b6 7.c4 Ld6 8.Lxd6 Dxd6 9.cxd5 exd5 10.a3 Sf6 11.0-0 g5 12.Sc3 g4 13.hxg4 Sxg4 14.g3 Tg8 15.Kg2 Sxe3+ 0-1

(139) Schmidt,Berthold (1464) − Bernhard,Ralph (1271) [B10]

1.e4 c6 2.f4 d5 3.e5 Lf5 4.Sf3 e6 5.d4 c5 6.Lb5+ Sc6 7.0-0 Lg4 8.Le3 Db6 9.Lxc6+ bxc6 10.Sc3 cxd4 11.Lxd4 Lc5 12.Lxc5 Dxc5+ 13.Dd4 Dxd4+ 14.Sxd4 Tc8 15.h3 Lh5 16.f5 exf5 17.Sxf5 Kf8 18.Sd4 Se7 19.Se6+ Kg8 20.Sf4 Lg6 21.Sxg6 Sxg6 22.Tae1 Te8 23.Tf5 h6 24.g3 Te7 25.h4 Kh7 26.h5 Sf8 27.Tef1 Kg8 28.Sa4 Sd7 29.Te1 Kh7 30.b4 The8 31.Sc5 Sxe5 32.Kg2 Sc4 33.Txe7 Txe7 34.Tf2 f6 35.Sd3 Kg8 36.Sf4 Kf7 37.a4 Te1 38.b5 cxb5 39.Sxd5 bxa4 40.c3 Se3+ 41.Sxe3 Txe3 42.Ta2 Txc3 43.Txa4 Tc7 44.Kf3 Ke6 45.Kf4 Kd6 46.g4 Te7 47.Kf5 Kc5 48.Kg6 Kb5 49.Tf4 a5 50.Tf5+ Kb4 51.Tf4+ Kc3 52.Tf3+ Kd4 53.Ta3 Ta7 54.Kf5 a4 55.Ke6 Ke4 56.Ta2 Kf4 57.Tg2 a3 58.Tg1 a2 59.Ta1 Kxg4 0-1

(140) Sengbusch,Gerhard (1317) − Chaichi,Fredo (1200) [C46]

1.e4 e5 2.Sf3 Sc6 3.Sc3 Lb4 4.Sb1 d5 5.a3 La5 6.b4 Lb6 7.exd5 Dxd5 8.Sc3 Dd8 9.Lb5 Lg4 10.h3 Lxf3 11.Dxf3 Sge7 12.0-0 a6 13.La4 0-0 14.Lb3 Sd4 15.De4 Sxb3 16.cxb3 Sc6 17.Se2 Ld4 18.Tb1 f5 19.Dc2 e4 20.Te1 Se5 21.Sxd4 Dxd4 22.Lb2 Dd6 23.Lxe5 Dxe5 24.Dc4+ Kh8 25.d3 b5 26.Dc2 Tac8 27.dxe4 f4 28.Tbd1 c6 29.f3 h5 30.Td3 Kh7 31.Tc3 Tf6 32.Td1 Kh6 33.Tc5 De8 34.e5 Tf7 35.Td6+ Tf6 36.exf6 De1+ 37.Kh2 Dg3+ ½-½

5.Runde 27.09.2007

(141) Bokelbrink,Uwe (2281) − Rabeler,Gert (2257) [D41]

1.e4 c6 2.d4 d5 3.exd5 cxd5 4.c4 Sf6 5.Sc3 Sc6 6.cxd5 Sxd5 7.Lc4 e6 8.Sf3 Le7 9.0-0 0-0 10.Te1 Sf6 11.Lb5 Sb4 12.a3 a6 13.Lf1 Sbd5 14.Se4 Sd7 15.Ld3 Te8 16.Seg5 Lxg5 17.Lxh7+ Kxh7 18.Sxg5+ Kg8 19.Dh5 Df6 20.Dh7+ Kf8 21.Dh8+ Ke7 22.Dh5 g6 23.Dg4 Sf8 24.Se4 Df5 25.Dh4+ f6 26.Dh8 g5 27.Dg7+ Kd8 28.Sxf6 Sxf6 29.Lxg5 S8h7 30.Te5 Te7 31.Dh8+ Te8 32.Dg7 Te7 33.Dh6 Sg4 34.Lxe7+ Kxe7 35.Dh4+ Sgf6 36.Txf5 exf5 37.d5 Ld7 38.Db4+ Kf7 39.Dxb7 Tc8 40.h3 Sg5 41.Td1 a5 42.b4 axb4 43.axb4 Sge4 44.f3 Sc3 45.Td2 Te8 46.Dc7 Sb5 47.Df4 Sc3 48.Dc7 Tc8 49.Db7 Te8 50.Kh2 Kg6 51.g4 fxg4 52.hxg4 Se2 53.Dc7 Kg5 54.Kg2 Sf4+ 55.Kg3 Se2+ 56.Kf2 Sf4 57.b5 Te7 58.Dd6 Sh3+ 59.Kg2 Te3 60.Df8 Lxg4 61.Dg7+ Kf5 62.fxg4+ Sxg4 63.Dh7+ Ke5 64.Dh5+ 1-0

(142) Kuhn,Gerd (2232) − Hermesmann,Hans (2291) [A45]

1.d4 Sf6 2.Lg5 Se4 3.Lf4 c5 4.f3 Da5+ 5.c3 Sf6 6.Sd2 cxd4 7.Sb3 Df5 8.Lxb8 Txb8 9.Dxd4 b6 10.e4 Df4 11.Sh3 Dc7 12.e5 Sg8 13.0-0-0 e6 14.f4 f5 15.Sf2 Sh6 16.h3 Le7 17.g4 0-0 18.Lg2 Td8 19.De3 b5 20.Kb1 Tb6 21.Sd4 b4 22.cxb4 Txb4 23.Sd3 Ta4 24.b3 Db6 25.Sxf5 Dxe3 26.Sxe3 Ta6 27.Sc4 Sf7 28.Sf2 d5 29.exd6 Sxd6 30.Sxd6 Lxd6 31.Se4 Lc7 32.Txd8+ Lxd8 33.Tc1 Lb7 34.Sc5 Lxg2 35.Sxa6 Lb6 36.Sc5 Lxh3 37.g5 Kf7 38.b4 Lc7 39.Sxe6 Ld6 40.Sd4 Lxf4 41.Tg1 Kg6 42.Kc2 Ld7 43.Kd3 Kh5 44.Th1+ Kg6 45.Tg1 Kh5 46.Tf1 Kxg5 47.Ke4 Ld6 48.Tf7 Le8 49.Txg7+ Lg6+ 50.Kd5 Lxb4 51.Txa7 h5 52.a3 Lc3 53.Tc7 La5 54.Tc5 Lb6 55.Tb5 La7 56.Tb7 Lxd4 57.Kxd4 Kf4 58.Tg7 Lc2 59.Tf7+ Lf5 60.Tf8 h4 61.Th8 h3 62.a4 Kg3 63.Ke3 h2 64.Tg8+ Lg4 65.Th8 Lh3 66.Tg8+ Lg4 ½-½

(143) Freitag,Roland (2267) − Putzbach,Gerd (2268) [A00]

1.g3 d5 2.Lg2 e5 3.d3 c6 4.Sf3 Ld6 5.Sbd2 Sd7 6.e4 Se7 7.0-0 0-0 8.exd5 cxd5 9.c4 Sb6 10.Te1 f6 11.b3 Lf5 12.d4 Lb4 13.Lb2 e4 14.Sh4 Ld7 15.Lf1 g5 16.Sg2 f5 17.a3 Lxd2 18.Dxd2 Sg6 19.a4 Le6 20.a5 Sc8 21.cxd5 Lxd5 22.Se3 Sce7 23.Sxd5 Sxd5 24.Lc4 h6 25.f3 Te8 26.fxe4 fxe4 27.Dg2 Kh7 28.Txe4 Sf6 29.Txe8 Dxe8 30.Dxb7+ Kh8 31.Tf1 De3+ 32.Kh1 Tf8 33.La3 Sd7 34.Lxf8 Sdxf8 35.Df3 Dxd4 36.Df6+ 1-0

(144) Kessler,Bernd (2088) − Menk,Rolf (2139) [A42]

1.d4 g6 2.c4 Lg7 3.Sc3 d6 4.e4 Sd7 5.Le3 a6 6.Dd2 c6 7.Ld3 b5 8.Sge2 Lb7 9.Sg3 e5 10.Le2 h5 11.0-0 h4 12.Sh1 b4 13.Sa4 Da5 14.b3 c5 15.dxc5 dxc5 16.Lg4 Sgf6 17.Lxd7+ Sxd7 18.Tad1 0-0-0 19.f3 Sb6 20.Sxb6+ Dxb6 21.Df2 Lf8 22.Txd8+ Kxd8 23.Dd2+ Dd6 24.Dc2 Dc7 25.Sf2 Kc8 26.Sd3 h3 27.g3 f5 28.exf5 gxf5 29.Df2 f4 30.gxf4 Tg8+ 31.Kh1 e4 32.Se5 exf3 33.Tg1 Txg1+ 34.Kxg1 Dh7 35.De1 De4 36.Lf2 Dxf4 37.Lg3 Dd4+ 38.Df2 Dd1+ 39.Df1 Dd4+ 40.Df2 De4 41.Dd2 Ld6 42.Dxd6 De3+ 43.Kf1 De2+ 0-1

(145) Henrich,Holger (2168) − Wegemund,Hubert (1903) [B09]

1.e4 d6 2.d4 Sf6 3.Sc3 g6 4.f4 Lg7 5.Sf3 c5 6.Lb5+ Ld7 7.Lxd7+ Sfxd7 8.d5 Da5 9.0-0 b5 10.De2 b4 11.Sd1 Da6 12.De1 Db7 13.a3 a5 14.Se3 0-0 15.f5 Sf6 16.Dh4 Sbd7 17.fxg6 hxg6 18.Sg5 Db5 19.e5 dxe5 20.d6 e6 21.Sc4 Sh5 22.a4 Da6 23.Le3 e4 24.Dxe4 Ld4 25.Lxd4 Dxc4 26.Txf7 Dxd4+ 27.Dxd4 cxd4 28.Txd7 Tad8 29.Te7 Txd6 30.Sxe6 Tf5 31.Te1 Sf4 32.g4 Tf6 33.Te8+ Kf7 34.Sg5+ Kg7 35.T8e7+ Kh6 36.h4 Se2+ 37.T1xe2 1-0

(146) Griwenka,Volker (1905) − Hawranke,Dietrich (2131) [B23]

1.e4 c5 2.Sc3 Sc6 3.f4 g6 4.Sf3 Lg7 5.Lb5 Sd4 6.Ld3 d6 7.Sxd4 cxd4 8.Se2 Sf6 9.0-0 0-0 10.De1 e5 11.c4 Sd7 12.Lb1 b5 13.b3 bxc4 14.bxc4 Sc5 15.d3 f5 16.Sg3 Tb8 17.Lc2 Kh8 18.fxe5 Lxe5 19.exf5 gxf5 20.Sh5 Te8 21.Df2 Tg8 22.Tb1 Txb1 23.Lxb1 Lb7 24.g3 Db6 25.Dxf5 Dc6 26.Dh3 Dh1+ 27.Kf2 Dc6 28.Kg1 Dh1+ 29.Kf2 Df3+ 30.Kg1 Dh1+ 31.Kf2 ½-½

(147) Schermer,Denis (2101) − Schmidt,Karl−Heinz (1770) [C89]

1.e4 e5 2.Sf3 Sc6 3.Lb5 a6 4.La4 Sf6 5.0-0 Le7 6.Te1 b5 7.Lb3 0-0 8.c3 d5 9.exd5 Sxd5 10.Sxe5 Sxe5 11.Txe5 c6 12.d4 Ld6 13.Te1 Dh4 14.g3 Dh3 15.Te4 g5 16.Sd2 Lf5 17.Df1 Dh5 18.f3 Tae8 19.Df2 Lxe4 20.fxe4 Sb6 21.e5 Lc7 22.Se4 Ld8 23.Df5 h6 24.Sd6 Te7 25.Ld2 Sd5 26.Lc2 Dg6 27.Dxg6+ fxg6 28.Lxg6 Lc7 29.Se4 Lb6 30.Kg2 Te6 31.Lh5 La7 32.a4 Te7 33.axb5 axb5 34.Lf3 Tef7 35.Lg4 Te7 36.Ta6 c5 37.Le6+ Txe6 38.Txe6 cxd4 39.cxd4 Lxd4 40.Td6 Se3+ 41.Lxe3 Lxe3 42.Td3 La7 43.Td7 Tf7 44.e6 Txd7 45.exd7 Lb6 46.Sd6 Kf8 47.Sxb5 Ke7 48.d8D+ Lxd8 49.Kf3 h5 50.h3 Ke6 51.Ke4 La5 52.g4 hxg4 53.hxg4 Ld2 54.Sd4+ Kf6 55.Kd5 La5 56.Sc6 Lc7 57.b4 Lf4 58.b5 Lc7 59.Sb4 Ke7 60.Kc6 Lg3 61.Kd5 Kd7 62.Ke4 Lc7 63.Kd5 Lb6 64.Sd3 Kc7 65.Se5 ½-½

(148) Hagenlüke,Thomas (1921) − van Riesen,Klaus (2118) [B22]

1.e4 c5 2.c3 Da5 3.Sf3 Sc6 4.Sa3 e6 5.Le2 d6 6.0-0 Sf6 7.Dc2 Ld7 8.Td1 Tc8 9.d4 cxd4 10.Sxd4 De5 11.Sdb5 d5 12.f4 Db8 13.e5 Se4 14.Lf3 Lc5+ 15.Kf1 a6 16.Lxe4 axb5 17.Dd3 Sa7 18.b4 Lb6 19.Lf3 Dc7 20.Le3 Lxe3 21.Dxe3 0-0 22.Tac1 Sc6 23.Sxb5 Db8 24.Sd6 Se7 25.Sxc8 Txc8 26.Dd2 Sf5 27.Le2 Da7 28.Te1 Se3+ 29.Kg1 Sc2+ 30.Kf1 Sxe1 31.Txe1 Le8 32.Tc1 Ta8 33.Tc2 La4 34.Tc1 Lc6 35.Tc2

Td8 36.Dd4 Db8 37.b5 Le8 38.a4 b6 39.Ta2 Tc8 40.Tc2 Da7 41.Db4 Td8 42.Ld3 g6 43.Dd4 Ta8 44.Ta2 Dc7 45.Ta3 De7 46.Db4 Dh4 47.h3 Dg3 48.Dd4 Dh2 49.Df2 Tc8 50.Ke2 g5 51.fxg5 Dxe5+ 52.De3 Dg7 53.Lb1 e5 54.h4 Ld7 55.Dxb6 e4 56.Dd4 Df8 57.Ta2 Dd6 58.b6 Tc4 59.De3 Lc6 60.Ke1 d4 61.cxd4 Txd4 62.Td2 Txd2 63.Dxd2 De7 64.Dd4 e3 65.a5 Da3 66.Dd8+ Kg7 67.Df6+ Kf8 68.Dxc6 Dxa5+ 69.Ke2 Dd2+ 70.Kf3 Df2+ 71.Kg4 e2 72.b7 e1D 73.b8D+ Kg7 74.Dh6# 1-0

(149) Dräger,Klaus (1932) − Cassens,Erhard Otto (1734) [A00]

[K] 0-1

(150) Rubach,Ingo (2151) − Frank,Detlev (1814) [B00]

1.e4 a6 2.d4 b5 3.c4 Lb7 4.cxb5 Lxe4 5.Sc3 Lb7 6.Sf3 e6 7.Ld3 Sf6 8.0-0 Le7 9.Lf4 h6 10.De2 a5 11.Tac1 d6 12.Lb1 Sbd7 13.Tfe1 Sh5 14.Ld2 g5 15.d5 exd5 16.Sd4 Sf4 17.Lxf4 gxf4 18.Se6 f3 19.Dxf3 Dc8 20.Sxc7+ Kd8 21.Dxf7 Kxc7 22.Sxd5+ 1-0

(151) Knops,Peter (2061) − Atri,Jamshid (2109) [C28]

1.e4 e5 2.Sc3 Sf6 3.Lc4 Sc6 4.d3 Sa5 5.Sge2 Sxc4 6.dxc4 Lc5 7.0-0 d6 8.Dd3 a6 9.b3 h6 10.h3 0-0 11.Le3 Lxe3 12.Dxe3 Sd7 13.Sg3 Sc5 14.Tad1 Ld7 15.a4 Se6 16.Sce2 Dg5 17.Dxg5 hxg5 18.Sf5 Tae8 19.Se3 b5 20.axb5 axb5 21.Tfe1 bxc4 22.Sxc4 Sf4 23.Sxf4 gxf4 24.f3 f5 25.Sd2 Lc6 26.Ta1 fxe4 27.Sxe4 Ta8 28.Sc3 Kf7 29.Kf2 Ke6 30.Sa2 Tfb8 31.Sc3 Txa1 32.Txa1 Ta8 33.Te1 d5 34.g3 g5 35.gxf4 gxf4 36.Tg1 Kf6 37.Td1 d4 38.Se2 Ta2 39.Td2 Lb5 40.Sc1 Tb2 41.Ke1 c5 42.Tf2 c4 43.bxc4 Lxc4 44.Kd2 Tb8 45.Th2 Ld5 46.Tf2 Th8 47.c3 dxc3+ 48.Kxc3 Txh3 0-1

(152) Metzner,Arne (1479) − Nielsen,Jörg (2022) [B02]

1.e4 Sf6 2.Sc3 d5 3.exd5 Sxd5 4.Df3 c6 5.Lc4 Sf6 6.h3 Sbd7 7.Se4 Se5 8.Sxf6+ gxf6 9.De4 Sxc4 10.Dxc4 e5 11.b3 Le6 12.Dc3 Tg8 13.Th2 Dd5 14.f3 0-0-0 15.Lb2 Lh6 16.0-0-0 Lf4 17.g3 Lxg3 18.Tg2 Lf4 19.Txg8 Txg8 20.Se2 Lh6 21.f4 Tg2 22.Te1 Txe2 23.Txe2 Dh1+ 0-1

(153) Pastorino,Peter (1728) − Jarnuczak,Detlev (2012) [A07]

1.Sf3 d5 2.g3 Sf6 3.Lg2 c6 4.0-0 Lg4 5.h3 Lh5 6.d3 Sbd7 7.Sbd2 e5 8.e4 Ld6 9.a4 a5 10.De1 0-0 11.g4 Lg6 12.Sh4 dxe4 13.dxe4 Te8 14.Sf5 Lc7 15.Sc4 Sf8 16.Lg5 Se6 17.Td1 Db8 18.Lxf6 gxf6 19.De3 Sf4 20.Td7 b5 21.axb5 cxb5 22.Scd6 Te6 23.Sh6+ Kf8 24.Sdxf7 Lb6 25.Dd2 Ta7 26.Td1 Txd7 27.Dxd7 Te7 28.Dd6 Dxd6 29.Txd6 Lc7 30.Txf6 Lxf7 31.Sf5 Te6 32.Txe6 Lxe6 33.Lf1 Ld7 34.Kh2 a4 35.f3 b4 36.Lc4 a3 37.bxa3 bxa3 38.Se3 Ke7 39.Sf5+ Kf6 40.La2 Le6 41.c4 Sd3 42.Se3 Sc1 0-1

(154) Koch,Sören (2003) − Rakhmanov,Vsevolod (1742) [B32]

1.e4 c5 2.Sf3 Sc6 3.d4 cxd4 4.Sxd4 a6 5.Sc3 Sf6 6.Lg5 e6 7.Sxc6 bxc6 8.e5 Da5 9.De2 Sd5 10.Ld2 Lb4 11.Se4 Lxd2+ 12.Dxd2 Dxd2+ 13.Kxd2 Ke7 14.c4 Sc7 15.Le2 a5 16.Tac1 La6 17.h4 f5 18.Sc5 d6 19.exd6+ Kxd6 20.Sb3 Lc8 21.f4 c5 22.Kc3 Ta7 23.Tcd1+ Ke7 24.Sxc5 Sa6 25.Sxa6 Lxa6 26.Lf3 Lb7 27.Lxb7 Txb7 28.The1 Thb8 29.Td2 Td7 30.Txd7+ Kxd7 31.Te5 Ta8 32.Tb5 Kc6 33.h5 g6 34.hxg6 hxg6 35.Kd4 Td8+ 36.Kc3 a4 37.Te5 Kd6 38.b4 g5 39.c5+ Ke7 40.fxg5 Tg8 41.b5 Txg5 42.b6 Txg2 43.b7 Tg8 44.Kc4 Tb8 45.c6 Kd6 46.Tc5 Kc7 47.Kb5 f4 48.Th5 f3 49.Th7+ Kd6 50.Tf7 e5 51.Txf3 e4 52.Te3 Ke5 53.Kb6 1-0

(155) Lorenz,Jens (1820) − Wolff,Stefan (1929) [A51]

1.d4 Sf6 2.c4 e5 3.d5 Lc5 4.e3 0-0 5.Sc3 c6 6.a3 cxd5 7.cxd5 a5 8.Lb5 d6 9.Ld2 Sa6 10.Sa2 Sxd5 11.Lxa6 Txa6 12.b4 axb4 13.axb4 Lb6 14.b5 Ta8 15.Sb4 Txa1 16.Dxa1 Sxb4 17.Lxb4 Ld7 18.Lxd6 La5+ 19.Kd1 Lg4+ 20.Kc1 Dc8+ 0-1

(156) Iwanow,Thomas (1715) − Jöhnk,Christian (2031) [D02]

1.d4 d5 2.Sf3 c6 3.Lf4 e6 4.e3 f5 5.Le2 Sf6 6.Sbd2 Le7 7.Se5 Sbd7 8.Lh5+ g6 9.Le2 0-0 10.Lh6 Te8 11.Sdf3 Ld6 12.Lg5 Da5+ 13.c3 Se4 14.h4 Sxe5 15.Sxe5 Lxe5 16.dxe5 Sxg5 17.hxg5 Db6 18.Dd2 Ld7 19.Th6 Tac8 20.f4 Ted8 21.Kf2 Le8 22.Tah1 Td7 23.g4 Tcd8 24.T1h3 c5 25.gxf5 gxf5 26.Dc1 Tg7 27.b3 Da5 28.Dc2 Lg6 29.Lh5 d4 30.exd4 cxd4 31.Lxg6 dxc3 32.Lxh7+ Txh7 33.Txh7 Td2+ 34.Dxd2 cxd2 35.Th8+ Kg7 ½-½

(157) Bergsträßer,Andreas (1964) − Zacharias,Alexander (1848)

1.Sf3 d5 2.d4 Sf6 3.g3 g6 4.c4 dxc4 5.Lg2 Lg7 6.Se5 0-0 7.0-0 c6 8.Sc3 Sbd7 9.Sxc4 Sb6 10.Se5 Le6 11.e4 Dc8 12.Te1 Td8 13.Le3 Sc4 14.Sxc4 Lxc4 15.h3 h5 16.Dc2 Le6 17.Kh2 Dc7 18.Lf4 Db6 19.Le3 Dc7 20.Tad1 h4 21.Lf4 hxg3+ 22.fxg3 Da5 23.De2 Td7 24.g4 Tad8 25.Le3 Se8 26.d5 Lxc3 27.dxe6 Le5+ 28.Kh1 Txd1 29.Txd1 Txd1+ 30.Dxd1 fxe6 31.Db1 Sd6 32.b3 c5 33.Dc1 b6 34.a3 Dc3 35.Dxc3 Lxc3 36.Lc1 Kf7 37.Kg1 Sb7 38.Lf3 Kf6 39.Kf2 Ld4+ 40.Ke2 Sa5 41.b4 cxb4 42.axb4 Sb3 43.La3 a5 44.Kd3 axb4 45.Lxb4 Lc5 46.Le1 Sd4 47.Ld1 Kg5 48.Lg3 Sc6 49.h4+ Kf6 50.g5+ Kf7 51.h5 gxh5 52.Lxh5+ Kg7 53.Le8 Sb4+ 54.Kc4 Sc2 55.g6 Se3+ 56.Kb5 Sg4 57.Kc4 e5 58.Kd5 Sf6+ 59.Kxe5 Sxe8 60.Kf5 Sd6+ 61.Kg5 Sxe4+ 62.Kg4 Sxg3 63.Kxg3 Kxg6 64.Kf3 Kf5 65.Ke2 Ke4 66.Ke1 Kd3 67.Kd1 Le3 ½-½

(158) Göttsche,Jens (1837) − Stubbe,Werner (1713) [E12]

1.d4 Sf6 2.c4 e6 3.Sf3 b6 4.a3 Le7 5.Sc3 0-0 6.b4 d5 7.e3 c5 8.dxc5 bxc5 9.b5 Lb7 10.Lb2 Dc7 11.Le2 Td8 12.Db3 d4 13.exd4 cxd4 14.Sb1 e5 15.0-0 Sbd7 16.Sbd2 Sc5 17.Da2 Sfe4 18.Tfd1 Lf6 19.Sxe4 Sxe4 20.Se1 Sc5 21.a4 e4 22.Lf1 Le5 23.g3 e3 24.Lg2 exf2+ 25.Kxf2 Se4+ 26.Kg1 Lxg3 27.hxg3 Dxg3 28.Td3 Df2+ 29.Kh2 Td6 30.La3 Th6+ 31.Th3 Txh3+ 32.Kxh3 Dg3# 0-1

(159) Knaak,Michael (1981) − Retzlaff,Wolfgang (1657) [B43]

1.e4 c5 2.Sf3 e6 3.d4 cxd4 4.Sxd4 a6 5.Sc3 g6 6.Le3 Lg7 7.Dd2 Sc6 8.0-0-0 Sge7 9.Sb3 b6 10.f3 0-0 11.Lh6 f5 12.Lxg7 Kxg7 13.h4 h5 14.exf5 exf5 15.g4 Th8 16.gxf5 Sxf5 17.Se4 De7 18.Lh3 Tf8 19.Lxf5 Txf5 20.Sg3 Tf6 21.Dg5 Kf7 22.The1 Te6 23.Se4 Kg7 24.Dg3 Lb7 25.Sd6 Sd4 26.Sxd4 1-0

(160) Linke,Harry (1641) − Dangelowski,Peter (1798) [B20]

1.e4 c5 2.Se2 Sf6 3.d3 Sc6 4.g3 d6 5.Lg2 e5 6.0-0 Le6 7.c4 Dd7 8.Sbc3 Lh3 9.Sd5 0-0-0 10.Ld2 h5 11.Sxf6 gxf6 12.f4 Lxg2 13.Kxg2 f5 14.Lc3 fxe4 15.dxe4 h4 16.f5 hxg3 17.hxg3 f6 18.Th1 Lh6 19.Dd3 Sd4 20.b4 Dg7 21.Th3 Dg4 22.Lxd4 exd4 23.Tah1 Dg7 24.a3 Tdg8 25.Df3 Le3 26.Sf4 Lxf4 27.Dxf4 Txh3 28.Txh3 De7 29.Th6 Kd7 30.Dh4 Tf8 31.Kf3 Kc6 32.Ke2 b5 33.cxb5+ Kxb5 34.bxc5 dxc5 35.Df4 c4 36.Df3 d3+ 37.Ke3 Dc5+ 38.Kf4 Dxa3 39.Th1 Db2 40.De3 De5+ 41.Kf3 Tg8 42.g4 Dc5 43.Tb1+ Kc6 44.Dh6 De7 45.Dc1 Dc5 46.Db2 Tf8 47.Db7+ Kd6 48.Tb5 d2 49.Ke2 d1D+ 50.Kxd1 Dd4+ 51.Kc2 Dd3+ 52.Kc1 Da3+ 53.Kb1 Dd3+ 54.Ka2 Dc2+ ½-½

(161) Lehmkuhl,Stefan (1998) − Zimmermann,Manfred (1576) [A45]

1.d4 g6 2.c3 Lg7 3.Lg5 Sf6 4.e3 d6 5.Sd2 Sbd7 6.Le2 c6 7.Sgf3 0-0 8.Tc1 Dc7 9.0-0 e5 10.Sc4 h6 11.Lh4 g5 12.Lg3 Se4 13.dxe5 Sxg3 14.hxg3 dxe5 15.Dd6 Dxd6 16.Sxd6 Sb6 17.Tfd1 Tb8 18.Td2 Le6 19.b3 Sc8 20.Sc4 Lxc4 21.Lxc4 Sb6 22.Tcd1 Lf6 23.e4 Kg7 24.g4 Tfe8 25.Kf1 Te7 26.a4 a5 27.Ke2 Tc8 28.Ke3 Tcc7 29.Sg1 Tcd7 30.Se2 Txd2 31.Txd2 Td7 32.Ld3 Le7 33.Sg3 Kg6 34.Se2 Lf8 35.Tb2 Sc8 36.b4 axb4 37.cxb4 Sa7 38.Kd2 c5 39.bxc5 Lxc5 40.Ke1 Sc6 1-0

(162) Biermann,Helge (1773) − Keuneke,Hanno (1584) [E72]

1.c4 Sf6 2.Sc3 g6 3.g3 Lg7 4.Lg2 0-0 5.d4 d6 6.e4 e5 7.d5 Sbd7 8.Le3 a6 9.h3 Tb8 10.a4 Sb6 11.Dd3 c5 12.dxc6 bxc6 13.a5 Sa8 14.Lc1 Sc7 15.Sge2 Se6 16.0-0 Sc5 17.Dc2 Sb3 18.Ta3 Sxa5 19.Da4 Sb7 20.Dxc6 Sc5 21.Td1 Tb6 22.Da8 Dc7 23.Sd5 Sxd5 24.Dxd5 Le6 25.Dd2 Lxc4 26.Sc3 Tfb8 27.Sd5 Lxd5 28.Dxd5 Sb3 29.Le3 Tb5 30.Dxd6 Dxd6 31.Txd6 Lf8 32.Taxa6 Lxd6 33.Txd6 Sa5 34.Ta6 Sb7 35.Lf1 Txb2 36.Lc4 Tc8 37.Ld5 Kg7 38.g4 Td8 39.Lg5 Td7 40.Lf6+ Kh6 41.Lxe5 Tb1+ 42.Kg2 Sc5 43.Tc6 Sd3 44.Lf6 Sf4+ 45.Kg3 Sxd5 46.exd5 Txd5 47.f4 Tb3+ 48.Kh4 g5+ 49.Lxg5+ Kg7 50.Lh6+ 1-0

(163) Tornier,Siegfried (1602) − Kehr,Hans−Joachim (2001) [A16]

1.c4 Sf6 2.Sf3 g6 3.g3 Lg7 4.Lg2 0-0 5.0-0 d5 6.cxd5 Sxd5 7.Sc3 e5 8.e4 Sb6 9.b3 Sc6 10.Lb2 Te8 11.Te1 Sb4 12.Te2 Le6 13.La3 a5 14.Sa4 Sxa4 15.Lxb4 axb4 16.bxa4 Dd7 17.Dc2 b6 18.Sg5 c5 19.Sxe6 Dxe6 20.Db3 Dd7 21.Te3 Txa4 22.Td3 Dc6 23.Tc1 Ta3 24.Dc4 Txd3 25.Dxd3 Lf6 26.Tc2 Td8 27.Db3 Dd6 28.Lf1 Lg5 29.d3 Ta8 30.Dc4 Le7 31.Le2 Dd4 32.Dxd4 exd4 33.Kg2 Ta3 34.Kf1 Kf8 35.Kg2 Ke8 36.f4 Kd7 37.Td2 b5 38.Ld1 Tc3 39.Lb3 f6 40.g4 h6 41.Kf2 Ld6 42.f5 gxf5

43.exf5 Lf4 44.Td1 Le3+ 45.Kf3 c4 46.dxc4 bxc4 47.La4+ Kd6 48.Ke4 Kc5 49.h4 Ta3 50.Ld7 Txa2 51.g5 hxg5 52.hxg5 Lxg5 0-1

(164) Bremer,Wolfgang (1519) − Hochreiner,Jürgen (1873) [K]1-0

(165) Schiller,Thomas (1844) − Thielscher,Rene (1646) [B30]

1.e4 c5 2.Sf3 Sc6 3.Lb5 Sd4 4.Sxd4 cxd4 5.0-0 a6 6.La4 b5 7.Lb3 Lb7 8.d3 e6 9.De2 g6 10.f4 Se7 11.f5 Db6 12.fxe6 dxe6 13.a4 b4 14.Sd2 Dc5 15.Sc4 Lg7 16.Lf4 Td8 17.Df2 0-0 18.Dg3 Sc8 19.a5 Lc6 20.Lc7 Td7 21.Lf4 Tdd8 22.Tf2 Lb5 23.Se5 Le8 24.Sg4 De7 25.Taf1 Td7 26.Sh6+ Kh8 27.La4 Tb7 28.Lxe8 Dxe8 29.Ld2 f6 30.Sg4 f5 31.Se5 Se7 32.Sc4 Dd7 33.Sb6 Db5 34.Sc4 Dd7 35.Tf3 Sg8 36.De1 b3 37.cxb3 Txb3 38.Th3 De7 39.e5 Tb5 40.Dg3 Dc7 41.Dxg6 Lxe5 42.Sxe5 Txe5 43.Lf4 Sf6 44.Dg3 Sg4 45.Lxe5+ Dxe5 46.Dxe5+ Sxe5 47.Te1 Sg6 48.Txe6 Sf4 49.Txa6 Sxh3+ 50.gxh3 f4 51.Td6 f3 52.Txd4 Tg8+ 53.Kf2 Tg2+ 54.Kxf3 Txb2 55.Ta4 Tb7 56.a6 Ta7 57.Ke4 Kg7 58.Kd5 Kf7 59.Kc6 Ke8 60.Kb5 Td7 1-0

(166) Mungard,Jens−Uwe (1493) − Hadlich,Winfried (1988) [K] 0-1

(167) Ridinger,Peter (2021) − Oelrichs,Manfred (1695) [B06]

1.e4 g6 2.g3 Sf6 3.Sc3 d5 4.e5 d4 5.exf6 dxc3 6.bxc3 e6 7.Lg2 Dxf6 8.Sf3 c5 9.La3 Sd7 10.0-0 Tb8 11.Te1 Le7 12.d4 0-0 13.Tb1 b6 14.Lc1 Dg7 15.Lf4 Tb7 16.Se5 Sxe5 17.Lxb7 Lxb7 18.Lxe5 f6 19.Lf4 g5 20.Ld2 Dh6 21.De2 e5 22.dxe5 fxe5 23.Dxe5 Dc6 24.De6+ Dxe6 25.Txe6 Lf6 26.Tbe1 Ld5 27.Te8 Lxa2 28.Txf8+ Kxf8 29.Ta1 Ld5 30.Txa7 Le4 31.Ta6 Ld8 32.Kf1 h6 33.h4 gxh4 34.Lxh6+ Kf7 35.gxh4 Lxh4 36.Txb6 Lxc2 37.Ke2 c4 38.Ke3 Ld3 39.Lf4 Ld8 40.Td6 Lh4 41.Le5 Lf1 42.f4 Le7 43.Tc6 La3 44.Kd4 Lc1 45.f5 Lh3 46.Tc7+ Ke8 47.f6 1-0

(168) Law,Robert (1832) − Hotze,Kurt (1598) [B31]

1.e4 c5 2.Sf3 Sc6 3.Lb5 g6 4.Lxc6 dxc6 5.0-0 Lg7 6.Sc3 Lg4 7.h3 Lxf3 8.Dxf3 e5 9.d3 Se7 10.Lg5 Dd6 11.De3 h6 12.Lxe7 Dxe7 13.f4 exf4 14.Dxf4 Le5 15.Dg4 h5 16.Df3 g5 17.Se2 0-0-0 18.Dxf7 Dxf7 19.Txf7 Tdf8 20.Txf8+ Txf8 21.c3 Kd7 [(=)] 22.Tf1 Lh2+ 23.Kxh2 Txf1 24.Sg3 Td1 25.Sxh5 Txd3 26.Sf6+ Ke7 27.Sh7 [(=)] 27...Td2 28.Sxg5 Txb2 29.h4 Tc2 30.h5 Kf8 31.h6 Kg8 32.e5 Txc3 33.e6 Te3 34.Sf7 c4 35.Sg5 c3 36.h7+ Kh8 0-1

(169) Kaland,Joachim (1644) − Stoephasius,Christian (1414) [B07]

1.e4 d6 2.f4 Sf6 3.Sc3 g6 4.Sf3 Lg4 5.d4 Lg7 6.Le2 c6 7.Le3 b5 8.e5 Sfd7 9.0-0 f6 10.exd6 exd6 11.h3 Lxf3 12.Lxf3 a6 13.Dd2 f5 14.Tae1 0-0 15.Sd1 d5 16.Sc3 Sf6 17.Se2 Se4 18.Lxe4 dxe4 19.c3 Sd7 20.b4 Sb6 21.Db2 Sc4 22.Dc1 a5 23.a3 axb4 24.axb4 Te8 25.Sg3 Te7 26.Dd1 Ta3 27.Dc1 Tea7 28.Dc2 Sxe3 29.Txe3 Lxd4 30.cxd4 Dxd4 31.Tfe1 Txe3 32.Txe3 Dxe3+ 33.Kh2 Ta3 0-1

(170) Himmelstaub,Werner (1582) − Isenecker,Frank (1443) [C50]

1.e4 e5 2.Sf3 Sc6 3.Lc4 Le7 4.c3 Sf6 5.d3 a6 6.b4 b5 7.Lb3 d5 8.exd5 Sxd5 9.h3 0-0 10.0-0 Lf6 11.Ld2 Sf4 12.Lxf4 exf4 13.d4 Le6 14.d5 Se5 15.dxe6 fxe6 16.Lxe6+ Kh8 17.Sxe5 Lxe5 18.Df3 Df6 19.Lb3 Tad8 20.Td1 Td6 21.Txd6 Lxd6 22.a3 Le5 23.Ta2 c5 24.bxc5 Tc8 25.Te2 h6 26.Sd2 Df5 27.Se4 g5 28.Dg4 Dxg4 29.hxg4 Td8 30.Td2 Txd2 31.Sxd2 Lxc3 32.Se4 Le5 33.c6 Kg7 34.Sc5 a5 35.Se6+ Kf6 36.c7 Lxc7 37.Sxc7 a4 38.La2 Ke5 39.Sxb5 Ke4 40.Sc3+ Kd4 41.Sxa4 Kd3 42.Sb6 Kc3 43.Ld5 Kd4 44.Lf3 Kc5 45.Sd7+ Kb5 46.Ld1 Ka5 47.a4 Ka6 48.Se5 Ka5 49.Sf7 Kb6 50.Sxh6 Kc6 51.Sf7 Kd5 52.Sxg5 Ke5 53.Sf3+ Kf6 54.a5 Kg6 55.a6 Kf6 56.a7 1-0

(171) Hitzker,Johann (1465) − Ihlenfeldt,Gerhard (1569) [B06]

1.e4 g6 2.f4 Lg7 3.Sf3 d6 4.Lc4 Sf6 5.d3 Lg4 6.0-0 0-0 7.f5 d5 8.h3 Lxf3 9.Dxf3 dxc4 10.dxc4 Dd4+ 11.De3 Dxe3+ 12.Lxe3 Sxe4 13.c3 Sg3 14.Tf3 Sxf5 15.Lc5 Sd7 16.La3 Se5 17.Tf4 Tad8 18.Kh2 Sd3 19.Txf5 gxf5 20.Lxe7 Sxb2 21.Lxf8 Lxf8 22.Sa3 Lxa3 0-1

(172) Bernhard,Ralph (1271) − Rose,Norman (1534) [A40]

1.d4 e5 2.d5 Lc5 3.e4 Sf6 4.Lg5 Lxf2+ 5.Kxf2 Sxe4+ 6.Ke1 Dxg5 7.Sf3 De3+ 8.De2 Dc1+ 9.Dd1 Dxd1+ 0-1

(173) Schoppe,Gottfried (1518) − Sengbusch,Gerhard (1317) [D20]

1.d4 d5 2.c4 dxc4 3.Sc3 e6 4.e4 Lb4 5.Lxc4 Lxc3+ 6.bxc3 Sf6 7.Lg5 h6 8.Lxf6 Dxf6 9.Sf3 Dg6 10.0-0 Dxe4 11.Te1 Dc6 12.Se5 Dd6 13.d5 0-0 14.Db3 exd5 15.Lxd5 c6 16.Lxf7+ Kh8 17.Sg6+ Kh7 18.Sxf8+ Dxf8 19.Te8 Dd6 20.Txc8 1-0

(174) Lüttig,Hendrik (1479) − Chaichi,Fredo (1200) [C00]

1.e4 e6 2.Sf3 d6 3.d4 Sf6 4.Sc3 d5 5.Lg5 dxe4 6.Sxe4 Le7 7.Sxf6+ Lxf6 8.Le3 Sc6 9.Lc4 0-0 10.0-0 a6 11.a4 Ld7 12.c3 b5 13.Lb3 Tb8 14.a5 b4 15.c4 e5 16.d5 e4 17.Sd4 Sxd4 18.Lxd4 Te8 19.La4 Lxa4 20.Txa4 Lxd4 21.Dxd4 h6 22.c5 c6 23.d6 Df6 24.Dd2 b3 25.Te1 Te5 26.Dc3 Df5 27.Tc4 Tb7 28.Td1 Td5 29.Txd5 Dxd5 30.Td4 Df5 31.g3 Kf8 32.De3 Df3 33.Dxf3 exf3 34.d7 Ke7 35.d8D+ Ke6 36.Dc8+ Td7 37.Txd7 1-0

(175) Kloppenburg,Reimer (1233) − Schmidt,Berthold (1464) [D02]

1.d4 d5 2.Sf3 Sc6 3.Lf4 f6 4.h3 Lf5 5.e3 a6 6.Sh4 Dd7 7.Sxf5 Dxf5 8.Ld3 De6 9.Lxc7 Sxd4 10.0-0 Dc6 11.Lh2 Sb5 12.De2 e5 13.Lxb5 axb5 14.Sc3 Ld6 15.Dxb5 Se7 16.Dxc6+ bxc6 17.Tfd1 g5 18.Se4 dxe4 19.Txd6 Kf7 20.a3 Ta5 21.Tad1 Tb8 22.b3 Txa3 23.f4 gxf4 24.exf4 e3 25.Te1 Ta2 26.fxe5 Txc2 27.Txf6+ Ke8 28.Txe3 Ta8 29.Tf1 Taa2 30.Tg3 Te2 31.Tg5 Sg6 32.g3 Tg2+ 33.Kh1 Txh2+
0-1

6.Runde 04.10.2007

(176) Freitag,Roland (2267) − Bokelbrink,Uwe (2281) [A07]

1.g3 d5 2.Lg2 Sf6 3.d3 e5 4.Sf3 Sc6 5.c3 a5 6.a4 Le7 7.0-0 0-0 8.Dc2 h6 9.e4 dxe4 10.dxe4 Le6 11.Sa3 Lc5 12.De2 Te8 13.Sh4 Dc8 14.Sc2 Lh3 15.Dc4 Lf8 16.Se3 Lxg2 17.Kxg2 De6 18.Sd5 Tad8 19.Sxf6+ Dxf6 20.Le3 De6 21.Db5 b6 22.h3 g6 23.Tfd1 Sa7 24.De2 Sc8 25.f3 Db3 26.Txd8 Txd8 27.Kf2 Sd6 28.Lc1 De6 29.g4 Sb7 30.Le3 Db3 31.Sg2 Lc5 32.Kg3 Kg7 33.h4 Lxe3 34.Sxe3 Sc5 35.Sc4 Sd3 36.Se3 Dxb2 37.Dxb2 Sxb2 38.Sd5 Td7 39.g5 Sc4 40.Ta2 c6 41.Sf6 Td3 42.Se8+ Kh8 43.h5 Td8 44.Sf6 Kg7 45.Kh4 Sd2 46.hxg6 hxg5+ 47.Kxg5 Sxf3+ 48.Kg4 Kxf6 49.Kxf3 Kxg6 50.Ke3 c5 51.Tf2 f6 52.Tg2+ Kf7 53.Th2 c4 54.Th7+ Kg6 55.Tb7 Td3+ 56.Ke2 Txc3 57.Txb6 Ta3 0-1

(177) Hermesmann,Hans (2291) − Henrich,Holger (2168) [D10]

1.d4 d5 2.c4 c6 3.Sc3 Sf6 4.e3 a6 5.Dc2 e6 6.Sf3 c5 7.a3 Sc6 8.dxc5 Lxc5 9.b4 La7 10.Lb2 De7 11.Td1 dxc4 12.Lxc4 0-0 13.Sg5 Se5 14.La2 Sg6 15.h4 h6 16.h5 Sxh5 17.Txh5 hxg5 18.Se4 Ld7 19.Sxg5 Tac8 20.De2 La4 21.Th8+ Sxh8 22.Dh5 Lc2 23.Lb1 Dxg5 24.Dxg5 f6 25.Lxf6 Txf6 26.Tc1 Sf7 27.Dg3 Lb8 28.f4 e5 29.Txc2 Txc2 30.Lxc2 exf4 31.Dh3 Tc6 32.Le4 Tc7 33.exf4 b5 34.Ld5 Te7+ 35.Kf1 Lxf4 36.Dg4 Lh6 37.Dc8+ Kh7 38.Df8 Td7 39.Lxf7 1-0

(178) Rabeler,Gert (2257) − Kuhn,Gerd (2232) [A00]

1.g3 d5 2.Lg2 e5 3.d3 c6 4.Sf3 Sd7 5.0-0 Sgf6 6.e4 dxe4 7.dxe4 Lc5 8.Sc3 0-0 9.De2 Dc7 10.h3 Te8 11.Sh4 Sf8 12.Sa4 Ld6 13.Lg5 S8d7 14.Sf5 Lf8 15.Df3 Te6 16.Tad1 b5 17.Sc3 a5 18.Tfe1 Sc5 19.Lf1 Se8 20.g4 f6 21.Lc1 Sd6 22.b3 La6 23.a4 bxa4 24.Lxa6 Txa6 25.Sxa4 Sxa4 26.bxa4 Tb6 27.Ld2 Sc4 28.Lc3 Te8 29.De2 Df7 30.Se3 Sxe3 31.Dxe3 Teb8 32.Lxa5 ½-½

(179) Cassens,Erhard Otto (1734) − Menk,Rolf (2139) [A03]

1.f4 d5 2.Sf3 c5 3.e3 g6 4.d4 Lg7 5.Le2 Sh6 6.0-0 b6 7.c3 0-0 8.Sa3 f6 9.Ld2 Sf7 10.Sh4 e5 11.g4 exd4 12.cxd4 cxd4 13.Lb4 Te8 14.exd4 f5 15.g5 Te4 16.Lc3 Sxg5 17.Sf3 Sh3+ 18.Kh1 Sxf4 19.Tf2 Sxe2 20.Txe2 Sc6 21.Txe4 fxe4 22.Se5 Sxe5 23.dxe5 Le6 24.Da4 Lg4 25.Te1 Lf3+ 26.Kg1 Dg5+ 0-1

(180) Hawranke,Dietrich (2131) − Hagenlüke,Thomas (1921) [D30]

1.d4 d5 2.Sf3 e6 3.c4 c6 4.e3 Sf6 5.Ld3 dxc4 6.Lxc4 b5 7.Ld3 Sbd7 8.0-0 a6 9.a4 b4 10.Sbd2 c5 11.De2 Lb7 12.Td1 Le7 13.Sc4 0-0 14.e4 cxd4 15.e5 Lxf3 16.Dxf3 Se8 17.Dh3 g6 18.Lh6 Sg7 19.Le4 Tc8 20.Txd4 Lc5 21.Td2 Lxf2+ 22.Txf2 Txc4 23.Ld3 Th4 24.De3 Sxe5 25.Lxg7 Sg4 26.Df3 Sxf2 27.Lxf8 Sxd3 28.Le7 Dd4+ 29.Kh1 Sf2+ 30.Kg1 Sg4+ 31.Kh1 Txh2#
0-1

(181) Schmidt,Karl−Heinz (1770) − Rubach,Ingo (2151) [− / +] 0-1

(182) Atri,Jamshid (2109) − Griwenka,Volker (1905) [B01]

1.e4 d5 2.Sc3 dxe4 3.Sxe4 Dd5 4.Sc3 Da5 5.d4 c6 6.Sf3 Sf6 7.Lc4 Lg4 8.h3 Lxf3 9.Dxf3 e6 10.0-0 Sbd7 11.a3 Le7 12.Le3 0-0 13.Ld3 Tad8 14.b4 Dh5 15.Dxh5 Sxh5 16.f4 Sg3 17.Tfe1 Lf6 18.Kh2 Sf5 19.Lxf5 exf5 20.Sa4 b5 21.Sb2 Sb6 22.c3 Tfe8 23.Ld2 g6 24.g3 Lg7 25.Kg2 Te4 26.Txe4 fxe4 27.a4 bxa4 28.Sxa4 Sc4 29.Le1 Lf8 30.Sc5 Lxc5 31.bxc5 Ta8 32.Ta6 Kf8 33.Txc6 a5 34.Tc7 a4 35.Tb7 a3 36.c6 a2 37.c7 a1D 38.Tb8+ Kg7 39.c8D 0-1

(183) Nielsen,Jörg (2022) − Schermer,Denis (2101) [A59]

1.d4 Sf6 2.c4 c5 3.d5 b5 4.cxb5 a6 5.bxa6 Lxa6 6.Sc3 d6 7.e4 Lxf1 8.Kxf1 g6 9.Sge2 Lg7 10.h3 Db6 11.Tb1 0-0 12.Kg1 Sbd7 13.Kh2 Tfb8 14.Dc2 Da6 15.Td1 Tb7 16.Le3 Se5 17.b3 Tab8 18.Kh1 c4 19.Sd4 Tc8 20.b4 Sd3 21.Sc6 Da3 22.Txd3 cxd3 23.Dxd3 Sxd5 24.exd5 Lxc3 25.Tb3 Dxb3 26.axb3 Lxb4 27.Da6 Tbc7 28.Lh6 1-0

(184) Putzbach,Gerd (2268) − Wegemund,Hubert (1903) [B01]

1.e4 Sc6 2.Sf3 d5 3.exd5 Dxd5 4.Sc3 Da5 5.h3 Sf6 6.Lc4 Lf5 7.d3 Se5 8.Lb3 c6 9.Ld2 Sxf3+ 10.Dxf3 De5+ 11.Le3 e6 12.0-0-0 Lb4 13.Lf4 Dd4 14.Se2 Dd8 15.g4 Lg6 16.Le5 Ld6 17.Dg3 Ke7 18.f4 Lxe5 19.fxe5 Sd5 20.c4 Sb4 21.Sf4 Dd4 22.a3 Sa6 23.Se2 Db6 24.d4 Da5 25.Dc3 Dxc3+ 26.Sxc3 Tac8 27.Lc2 b5 28.Lxg6 hxg6 29.c5 f5 30.exf6+ gxf6 31.Se4 f5 32.Sd6 Tcf8 33.gxf5 gxf5 34.Tdg1 Tfg8 35.Txg8 Txg8 36.h4 Sc7 37.h5 Sd5 38.h6 Sf6 39.Te1 Se4 40.Sxe4 fxe4 41.h7 Th8 42.Th1 Kf6 43.Kd2 e5 44.dxe5+ Kxe5 45.Ke3 Kd5 46.Th5+ Kc4 47.Kxe4 Kb3 48.Th2 Kc4 49.b4 a5 50.bxa5 Kxc5 51.Ke5 b4 52.axb4+ Kxb4 53.a6 c5 54.a7 c4 55.Tb2+ Kc3 56.Tb8 Txh7 57.a8D Th5+ 58.Kf4 Th4+ 59.Kg3 Td4 60.Da3+ Kd2 61.Tb2+ 1-0

(185) Jarnuczak,Detlev (2012) − Knaak,Michael (1981) [A80]

1.d4 f5 2.Sc3 Sf6 3.Lg5 d5 4.Sf3 e6 5.e3 Le7 6.Ld3 0-0 7.Se2 Se4 8.Lxe7 Dxe7 9.0-0 Sd7 10.c4 c6 11.Tc1 Sdf6 12.c5 Sg4 13.b4 Ld7 14.a4 b6 15.Dc2 g5 16.h3 Sgf6 17.Se5 bxc5 18.bxc5 g4 19.hxg4 Sxg4 20.Sxg4 fxg4 21.Lxe4 dxe4 22.Dxe4 Dh4 23.f3 e5 24.dxe5 Lf5 25.Dc4+ Kh8 26.fxg4 Lxg4 27.Sf4 Tae8 28.Tc2 Dg3 29.Dc3 Kg8 30.Tff2 Tf5 31.Db3+ Kg7 32.Sh5+ 1-0

(186) Stubbe,Werner (1713) − Koch,Sören (2003) [A00]

1.Sc3 c5 2.Sf3 Sc6 3.g3 g6 4.Lg2 Lg7 5.0-0 Sf6 6.d3 d6 7.Lg5 h6 8.Ld2 0-0 9.Dc1 Kh7 10.e4 Tb8 11.Tb1 b5 12.Se2 b4 13.c3 a5 14.Dc2 La6 15.Tfe1 Db6 16.a3 b3 17.Dc1 Lxd3 18.e5 dxe5 19.Ta1 e4 20.Sh4 Tbd8 21.Sf4 Se5 22.Lf1 Lxf1 23.Kxf1 g5 24.Sf5 gxf4 25.Sxg7 Sd3 26.Db1 Kxg7 27.Lxf4 Sxf4 28.gxf4 De6 29.Te3 Dc4+ 30.Kg1 Td3 31.Df1 Dd5 32.Tae1 Kh7 33.Kh1 Td8 34.Dh3 Td1 35.c4 Txe1+ 36.Txe1 Dd7 37.f5 Dd3 0-1

(187) van Riesen,Klaus (2118) − Lehmkuhl,Stefan (1998) [B13]

1.d4 c5 2.e3 cxd4 3.exd4 d5 4.Ld3 Sc6 5.c3 a6 6.Lf4 Sf6 7.h3 e6 8.Sf3 Ld6 9.Lxd6 Dxd6 10.0-0 b5 11.a3 h6 12.Sbd2 Sd7 13.Te1 Sb6 14.Sf1 Sc4 15.De2 Ld7 16.S1h2 0-0 17.Tad1 Ta7 18.Lb1 Tc7 19.Se5 Lc8 20.f4 f5 21.Kh1 Dd8 22.Sxc6 Txc6 23.Sf3 Sd6 24.Se5 Tc7 25.Tf1 Dh4 26.Kh2 Df6 27.Tf2 Ld7 28.Tdf1 Le8 29.Te1 Te7 30.Tg1 Lg6 31.g4 Se4 32.g5 hxg5 33.fxg5 Sxg5 34.Sxg6 Dxg6 35.Tfg2 1-0

(188) Dräger,Klaus (1932) − Kessler,Bernd (2088) [B34]

1.e4 c5 2.Sc3 Sc6 3.Sge2 g6 4.d4 cxd4 5.Sxd4 Lg7 6.Sde2 d6 7.g3 h5 8.Lg2 Ld7 9.Sd5 Tc8 10.0-0 h4 11.c3 Se5 12.Le3 Sc4 13.Lxa7 Da5 14.Ld4 e5 15.b4 Dd8 16.Le3 Sh6 17.h3 f5 18.Lxh6 Txh6 19.a4 Le6 20.a5 hxg3 21.fxg3 Kf8 22.exf5 gxf5 23.Dd3 Kg8 24.Se3 e4 25.Lxe4 fxe4 26.Dxe4 Sxe3 27.Dxe3 Lc4 0-1

(189) Wolff,Stefan (1929) − Biermann,Helge (1773) [E81]

1.c4 Sf6 2.Sc3 g6 3.e4 d6 4.d4 Lg7 5.f3 0-0 6.Le3 Sbd7 7.Sh3 e5 8.Le2 Sh5 9.dxe5 dxe5 10.Dd2 Sb6 11.Dxd8 Txd8 12.g4 Sf6 13.Sb5 Se8 14.0-0 h5 15.c5 Sd7 16.Sg5 Sf8 17.gxh5 c6 18.hxg6 Sxg6 19.Lc4 Sh8 20.Sc3 Sc7 21.Tad1 Lf6 22.Txd8+ Lxd8 23.Td1 Le7 24.Kf2 Kf8 25.Tg1 Sg6 26.Sxf7 Lh4+ 27.Ke2 Sf4+ 28.Lxf4 exf4 29.Se5 1-0

(190) Hotze,Kurt (1598) − Bergsträßer,Andreas (1964) [B32]

1.e4 c5 2.Sf3 Sc6 3.d4 cxd4 4.Sxd4 e5 5.Sb5 a6 6.Sd6+ Lxd6 7.Dxd6 Df6 8.Dd1 Dg6 9.Sc3 Sge7 10.Le3 d5 11.Lc5 d4 12.Se2 Dxe4 13.Dd2 Lf5 14.0-0-0 Dd5 15.La3 0-0 16.b3 Tac8 17.Sg3 Lg6 18.f3 Tfd8 19.Ld3 Lxd3 20.Dxd3 b5 21.The1 b4 22.Lb2 a5 23.Te4 f5 24.Te2 g6 25.Tde1 Td7 26.h4 Df7 27.Kb1 Sd5 28.h5 Sf4 29.hxg6 hxg6 30.Da6 Tdc7 31.Td2 Df6 32.Ted1 Dg5 33.Se2 Sxg2 34.Dc4+ Kg7 35.f4 De7 36.Sxd4 Sxd4 37.Dd5 Se3 38.Dh1 Sxd1 39.Txd1 Txc2 40.fxe5 Txb2+ 41.Kxb2 Dc5 42.Kb1 Tc7 0-1

(191) Dangelowski,Peter (1798) − Knops,Peter (2061) [D00]

1.d4 d5 2.Lf4 Sf6 3.e3 c5 4.dxc5 Sc6 5.Lb5 Da5+ 6.Sc3 e6 7.a3 Se4 8.Sge2 Le7 9.b4 Sxc3 10.Sxc3 Dd8 11.Tb1 0-0 12.0-0 a5 13.Lxc6 bxc6 14.Se2 axb4 15.axb4 La6 16.Sd4 Dd7 17.Te1 Tfe8 18.Dg4 Lc4 19.h4 Lf8 20.h5 Ta7 21.Le5 Tc8 22.Dg3 Kh8 23.h6 f6 24.hxg7+ Lxg7 25.Ld6 e5 26.Sb3 Ta2 27.Tec1 Df5 28.Dh3 Dxh3 29.gxh3 Tca8 30.Sa5 Lb5 31.c4 dxc4 32.Sxc4 Kg8 33.Sa5 Kf7 34.Td1 Tg8 35.Tf1 Lh6+ 36.Kh2 Lxe3 37.Sxc6 Lxc6 38.h4 Lf4+ 0-1

(192) Jöhnk,Christian (2031) − Hadlich,Winfried (1988) [D05]

1.d4 Sf6 2.Sf3 c5 3.e3 e6 4.Ld3 d5 5.c3 Ld6 6.Sbd2 Sc6 7.0-0 Dc7 8.dxc5 Lxc5 9.e4 d4 10.cxd4 Lxd4 11.Sxd4 Sxd4 12.f4 Ld7 13.e5 Sd5 14.Se4 Sf5 15.Dh5 g6 16.Dg5 Db6+ 17.Kh1 Dd8 18.g4 Dxg5 19.fxg5 Sfe7 20.Sd6+ Kd8 21.Sxf7+ Kc7

22.Sxh8 Txh8 23.Ld2 Lc6 24.Kg1 h5 25.gxh6 g5 26.Lxg5 Le8 27.Tf3 Sc6 28.Te1 Sd4 29.Tf2 a6 30.h7 Sb4 31.Lb1 Sd5 32.Lh6 Sf4 33.Txf4 Sf3+ 34.Txf3 Lg6 35.Lxg6 Txh7 36.Lxh7 1-0

(193) Kehr,Hans−Joachim (2001) − Linke,Harry (1641) [C64]

1.e4 e5 2.Sf3 Sc6 3.Lb5 Lc5 4.0-0 Df6 5.c3 Sge7 6.d3 h6 7.Le3 Lxe3 8.fxe3 0-0 9.Sbd2 d6 10.d4 Lg4 11.De1 Dg6 12.Dh4 Dh5 13.Dg3 Sg6 14.Lc4 Sce7 15.b3 Lxf3 16.Txf3 Sh4 17.Tf2 c6 18.Taf1 d5 19.Ld3 f6 20.c4 Dg5 21.Dxg5 fxg5 22.g3 Txf2 23.Txf2 Shg6 24.cxd5 Tf8 25.dxc6 Txf2 26.Kxf2 Sxc6 27.d5 Sd8 28.Le2 Kf8 29.Lh5 Se7 30.Sc4 g6 31.Lg4 h5 32.Ld7 Sf7 33.h3 Kg7 34.Le8 b5 35.Lxb5 Kf6 36.Ld7 g4 37.hxg4 Sg5 38.Sd2 hxg4 39.Lxg4 Sf7 40.Ke2 Sd6 41.Kd3 Sec8 42.Sc4 Sxc4 43.Kxc4 Sd6+ 44.Kd3 Ke7 45.a4 Kd8 46.Le6 Ke7 47.Lg8 [(unklare Notation)] 1-0

(194) Zacharias,Alexander (1848) − Ridinger,Peter (2021) [B08]

1.e4 d6 2.Sf3 Sf6 3.Sc3 g6 4.d4 Lg7 5.Lc4 0-0 6.0-0 Lg4 7.h3 Lxf3 8.Dxf3 Sc6 9.Le3 e5 10.dxe5 Sxe5 11.De2 Sxc4 12.Dxc4 Te8 13.Lg5 h6 14.Lh4 g5 15.Lg3 Sh5 16.Lh2 Le5 17.Tfe1 Lxh2+ 18.Kxh2 Te5 19.Tad1 Dd7 20.Dd4 Dc6 21.g3 Tae8 22.Dxa7 f5 23.f3 fxe4 24.fxe4 Sf6 25.Df2 Sxe4 26.Sxe4 Txe4 27.Txe4 Dxe4 [(=)] ½-½

(195) Bremer,Wolfgang (1519) − Schiller,Thomas (1844) [D20]

1.d4 d5 2.c4 dxc4 3.a4 e5 4.e3 Sf6 5.Lxc4 Lb4+ 6.Ld2 Lxd2+ 7.Sxd2 exd4 8.Db3 0-0 9.Sgf3 Sc6 10.0-0 Sa5 11.Db4 Sxc4 12.Sxc4 dxe3 13.Sxe3 c6 14.Tfd1 Dc7 15.Tac1 Le6 16.Sd4 Tfe8 17.Dc5 a6 18.b4 De7 19.Dc3 Sd5 20.Sxd5 Lxd5 21.Td3 Df6 22.f3 Te5 23.b5 axb5 24.axb5 cxb5 25.Sxb5 Lc6 26.Sd6 h6 27.Tcd1 Te6 28.Dxf6 Txf6 29.Se4 Lxe4 30.Td8+ Txd8 31.Txd8+ Kh7 32.fxe4 Tb6 33.Td7 f6 34.Kf2 Tb2+ 35.Kf3 b5 36.Tb7 b4 37.g4 b3 38.h4 h5 39.gxh5 Tb1 40.Kf2 b2 41.Kg2 Kh6 42.Tb5 Te1 43.Txb2 Txe4 44.Kg3 Kxh5 45.Tb5+ Te5 46.Tb7 Kh6 47.Kf4 Ta5 48.Kg4 g6 49.Tb8 Ta4+ 50.Kh3 f5 51.Th8+ Kg7 52.Tc8 Ta3+ 53.Kg2 Te3 54.Tc4 Te4 55.Tc7+ Kh6 56.Kh3 Te3+ 57.Kg2 Kh5 0-1

(196) Frank,Detlev (1814) − Metzner,Arne (1479) [A00]

1.a3 e5 2.b4 Sf6 3.Lb2 d6 4.e3 Le6 5.Sf3 h6 6.Le2 Le7 7.d3 c6 8.Sbd2 Sbd7 9.c4 Dc7 10.0-0 0-0 11.Tc1 Tac8 12.Se1 Db8 13.f4 exf4 14.exf4 Lf5 15.Sdf3 d5 16.Kh1 b6 17.Se5 Lh7 18.Lg4 Db7 19.Lh3 Tc7 20.De2 Ld6 21.Sxd7 Sxd7 22.Dg4 g6 23.Dh4 h5 24.Lxd7 f5 25.Le6+ Tcf7 1-0

(197) Göttsche,Jens (1837) − Himmelstaub,Werner (1582) [D38]

1.d4 e6 2.c4 d5 3.Sf3 Sf6 4.Sc3 Lb4 5.e3 c6 6.Dc2 Se4 7.a3 Sxc3 8.bxc3 Le7 9.Ld3 h6 10.a4 a5 11.Tb1 b6 12.Se5 Dc7 13.Db3 Ld6 14.f4 Lxe5 15.fxe5 0-0 16.cxd5 cxd5 17.La3 Td8 18.Ld6 Dc6 19.Dxb6 Dxb6 20.Txb6 Sd7 21.Tb2 La6 22.Kd2 Lxd3 23.Kxd3 f6 24.exf6 Sxf6 25.Le5 Sg4 26.Lg3 Td7 27.Thb1 Sf6 28.Tb8+ Txb8 29.Txb8+ Kf7 30.Tb5 Ta7 31.Lb8 Ta6 32.Lc7 Tc6 33.Lxa5 Tc4

34.Tb7+ Kg6 35.Lb4 Se4 36.h3 Sf2+ 37.Kc2 Kf6 38.a5 Tc6 39.Tb6 Tc8 40.Ta6 Se4 41.Ta7 Tc6 42.Ta8 Tc7 43.a6 Kg5 44.La5 Tc6 45.Ta7 g6 46.Ld8+ Kh5 47.g4# 1-0

(198) Rakhmanov,Vsevolod (1742) − Ihlenfeldt,Gerhard (1569) [B08]

1.e4 g6 2.d4 Lg7 3.Sf3 Sf6 4.Sc3 d6 5.Lc4 0-0 6.h3 c6 7.Le3 Sbd7 8.Dd2 b5 9.Ld3 b4 10.Se2 a5 11.c3 c5 12.Lh6 Lb7 13.Lxg7 Kxg7 14.Sg3 Tc8 15.Dg5 c4 16.Lc2 b3 17.axb3 cxb3 18.Ld3 Ta8 19.h4 a4 20.h5 Ta5 21.e5 dxe5 22.hxg6 e4 23.Dh6+ Kg8 24.Sh5 Txh5 25.Txh5 fxg6 26.Sg5 gxh5 27.Se6 1-0

(199) Keuneke,Hanno (1584) − Pastorino,Peter (1728) [B33]

1.e4 c5 2.Sf3 Sc6 3.d4 cxd4 4.Sxd4 Sf6 5.Sc3 e6 6.Sdb5 d6 7.Lf4 e5 8.Lg5 a6 9.Sa3 Le7 10.Lxf6 Lxf6 11.Sc4 Sd4 12.Sd5 b5 13.c3 bxc4 14.cxd4 exd4 15.Lxc4 0-0 16.Sxf6+ Dxf6 17.Dd3 Tb8 18.b3 Te8 19.0-0 Lb7 20.f3 d5 21.exd5 Te3 22.Dd2 Tbe8 23.Tad1 Lc8 24.Dxd4 Dd6 25.Ld3 f5 26.Lc4 Ld7 27.Dd2 Kh8 28.Tfe1 f4 29.Txe3 fxe3 30.De2 a5 31.Te1 Db4 32.Kf1 a4 33.Dd3 axb3 34.axb3 Db6 35.Dc3 Dh6 36.h3 Df4 37.Ke2 Ta8 38.Kd1 Te8 39.Ld3 Tc8 40.Db2 Tb8 41.Le4 Dg5 42.h4 Df4 43.Dc3 e2+ 44.Txe2 Tc8 45.Db2 Dd6 46.Td2 Db4 47.Td4 Db5 48.Ld3 Da5 49.Lc4 Db6 50.Dd2 Df6 51.d6 Ta8 52.Df4 Dg6 53.g4 Db1+ 54.Dc1 Da2 55.Td2 Da7 56.Ke2 Te8+ 57.Kf1 De3 58.Dd1 Tf8 59.Tf2 Df4 ½-½

(200) Zimmermann,Manfred (1576) − Lorenz,Jens (1820) [B06]

1.e4 g6 2.d4 Lg7 3.Sc3 d6 4.Lc4 Sc6 5.Le3 Sa5 6.Ld3 b6 7.Sce2 Ld7 8.c3 c5 9.Sf3 c4 10.Lc2 b5 11.0-0 Tb8 12.b4 Sc6 13.d5 Se5 14.Sxe5 Lxe5 15.Lxa7 Ta8 16.Ld4 Ta3 17.Dd2 e6 18.dxe6 fxe6 19.Lxe5 dxe5 20.Dd6 Dg5 21.f4 exf4 22.Sxf4 Sf6 23.Sd5 exd5 24.Txf6 Ta8 25.Taf1 Dh6 26.Tf7 Td8 27.De7# 1-0

(201) Retzlaff,Wolfgang (1657) − Stoephasius,Christian (1414) [E61]

1.d4 Sf6 2.c4 d6 3.Sc3 g6 4.Lf4 Lg7 5.Sf3 0-0 6.Dd2 Te8 7.Lh6 Lh8 8.h3 c5 9.e3 cxd4 10.Sxd4 Sc6 11.g4 Dc7 12.g5 Sd7 13.Sd5 Dd8 14.Sb5 Sde5 15.Le2 Le6 16.Sdc7 Tc8 17.Sxe8 Dxe8 18.Tc1 a6 19.Sd4 Sxd4 20.exd4 Sxc4 21.Db4 a5 22.Dxb7 Lxd4 23.De4 Lxb2 24.Txc4 Lxc4 25.Lxc4 Da4 26.Lxf7+ 1-0

(202) Rose,Norman (1534) − Tornier,Siegfried (1602) [C21]

1.e4 e5 2.d4 exd4 3.Sf3 Le7 4.c3 dxc3 5.Sxc3 d6 6.Lc4 Sf6 7.e5 dxe5 8.Db3 Sc6 9.Lxf7+ Kf8 10.0-0 Ld7 11.Ld5 h6 12.Te1 Ld6 13.Lxc6 Lxc6 14.Sxe5 Lxe5 15.Txe5 Dd7 16.Lf4 Df7 17.Db4+ Kg8 18.Te7 Dg6 19.Lg3 Kh7 20.Tae1 The8 21.Se2 Txe7 22.Dxe7 Te8 23.Db4 Dc2 24.Kf1 a6 25.Sd4 Dd3+ 26.Se2 Lb5 27.Dc3 De4 28.Dd2 Te7 29.f3 Df5 30.Kg1 Dc5+ 31.Lf2 Dc4 32.Sc3 Txe1+ 33.Dxe1 Dd3 34.Dc1 [(unklare Notation)]
½-½

(203) Oelrichs,Manfred (1695) − Schoppe,Gottfried (1518) [A16]

1.c4 Sf6 2.Sc3 g6 3.b3 Lg7 4.Lb2 0-0 5.Sf3 Sc6 6.g3 b6 7.Lg2 Lb7 8.0-0 Tb8 9.d4 e6 10.e4 d6 11.d5 Se7 12.Dc2 e5 13.a4 a5 14.La3 Te8 15.b4 La6 16.Sb5 Lxb5 17.cxb5 Sc8 18.bxa5 bxa5 19.Lc1 Sxd5 20.exd5 e4 21.Ta3 exf3 22.Txf3 Sb6 23.Te3 Ld4 24.Txe8+ Dxe8 25.Dxc7 Lc5 26.Dc6 De7 27.Lh3 f5 28.Ld2 Tc8 29.Te1 Df7 30.Lxa5 Txc6 31.dxc6 Sxa4 32.c7 Dd7 33.Tc1 Dc8 34.Lg2 Lxf2+ 35.Kxf2 Sc5 36.Txc5 dxc5 37.Ld5+ Kf8 38.b6 Dd7 39.b7 Dxd5 40.b8D+ Ke7 41.Dd8+ 1-0

(204) Thielscher,Rene (1646) − Lüttig,Hendrik (1479) [A02]

1.f4 b6 2.e4 Lb7 3.Sc3 e6 4.Sf3 Lb4 5.d3 d5 6.exd5 exd5 7.d4 De7+ 8.Le2 Sf6 9.0-0 0-0 10.Ld3 Dd8 11.Se5 Lxc3 12.bxc3 Se4 13.La3 Te8 14.Dh5 Df6 15.Tf3 Lc8 16.g4 g6 17.Dh6 Dg7 18.Dh4 f6 19.Lb5 Td8 20.Sc6 a6 21.Sxd8 axb5 22.Lb4 Dd7 23.f5 g5 24.Dh6 c5 25.Se6 Df7 26.dxc5 Sc6 27.cxb6 Sxb4 28.cxb4 Lxe6 29.fxe6 Dxe6 30.Dh3 Dxb6+ 31.Kg2 Dd4 32.Taf1 Txa2 33.Kh1 Txc2 34.Td3 Sf2+ 35.Txf2 Dxf2 36.Td1 Td2 37.Ta1 Kg7 38.Tc1 Df4 39.Te1 Dd6 40.Ta1 Dc7 41.Tf1 Db6 42.Df3 Dd6 43.Dh3 d4 44.Ta1 Dc6+ 45.Kg1 Db6 46.Dg3 d3+ 47.Kh1 Dc6+ ½-½

(205) Mungard,Jens−Uwe (1493) − Kaland,Joachim (1644) [C00]

1.e4 e6 2.Sc3 d5 3.d3 Lb4 4.Ld2 c5 5.a3 Lxc3 6.Lxc3 d4 7.Ld2 e5 8.g3 Sf6 9.Lg2 0-0 10.Sf3 Sc6 11.0-0 Te8 12.Dc1 Le6 13.Lg5 Tc8 14.Lxf6 Dxf6 15.Dg5 Dd8 16.Dxd8 Texd8 17.Sg5 Ld7 18.f4 f6 19.Sh3 Le6 20.f5 Lf7 21.g4 c4 22.Tf3 cxd3 23.cxd3 Sa5 24.Taf1 Sb3 25.T1f2 Tc1+ 26.Lf1 h6 27.Kg2 Tdc8 28.Sg1 T1c2 29.Txc2 Txc2+ 30.Tf2 Tc6 31.Sf3 Sa1 32.Kg3 Sc2 33.h4 g5 34.fxg6 Lxg6 35.g5 hxg5 36.hxg5 Lh5 37.gxf6 Lxf3 38.Txf3 Kf7 39.Tf2 Se3 ½-½

(206) Schmidt,Berthold (1464) − Law,Robert (1832) [B29]

1.e4 c5 2.Sf3 Sf6 3.Sc3 d5 4.exd5 Sxd5 5.Lc4 e6 6.0-0 Le7 7.d4 Sxc3 8.bxc3 0-0 9.Le3 Dc7 10.d5 exd5 11.Lxd5 Sd7 12.Dd2 Sf6 13.c4 Sxd5 14.cxd5 Ld6 15.c4 Lg4 16.h3 Lxf3 17.gxf3 f5 18.f4 De7 19.Kh2 Tf6 20.Tg1 Tg6 21.Txg6 hxg6 22.Kg3 g5 23.f3 gxf4+ 24.Lxf4 Dg5+ 25.Kf2 Lxf4 26.Dd3 Te8 27.Tg1 Le3+ 0-1

(207) Isenecker,Frank (1443) − Hitzker,Johann (1465) [B00]

1.e4 b6 2.Sf3 Sc6 3.Sc3 e5 4.b3 Lb7 5.Lb2 Sf6 6.Le2 Lb4 7.d3 d5 8.0-0 d4 9.Sb1 0-0 10.a3 Ld6 11.c3 dxc3 12.Lxc3 Sd7 13.Sbd2 f5 14.b4 b5 15.exf5 Txf5 16.Se4 Le7 17.Sfd2 Sd4 18.Lg4 Tf4 19.g3 Tf8 20.Lxd4 exd4 21.Db3+ Kh8 22.De6 Sf6 23.Lh3 Lc8 24.Db3 Lxh3 25.Sg5 Lxf1 26.Sf7+ Txf7 27.Dxf7 Lxd3 28.Te1 Lf8 29.De6 Dd5 30.Te5 Dxe6 31.Txe6 c5 32.bxc5 Lxc5 33.Sb3 Lb6 34.Td6 Td8 35.Txd8+ Lxd8 36.Sxd4 Lb6 37.Sc6 Sg4 38.Sb4 Lxf2+ 39.Kg2 Le4+ 40.Kf1 a5 41.h3 axb4 42.axb4 Ld3+ 43.Kg2 Le1 44.hxg4 Lxb4 45.Kf2 Lc5+ 46.Ke1 Le3
0-1

(208) Sengbusch,Gerhard (1317) − Bernhard,Ralph (1271) [B10]

1.e4 c6 2.Sf3 d5 3.exd5 cxd5 4.d4 Lf5 5.Sc3 Sf6 6.h3 e6 7.Ld3 Lxd3 8.Dxd3 a6 9.a3 Ld6 10.Lg5 Sbd7 11.0-0 0-0 12.Tfe1 Tc8 13.Se5 Dc7 14.Lf4 b5 15.Te3 Sb6 16.Tg3 Sh5 17.Lh6 Sxg3 18.Dxg3 f6 19.Lf4 Sc4 20.Sd3 Lxf4 21.Dxf4 Dxf4 22.Sxf4 Sxb2 23.Tb1 Txc3 24.Txb2 Kf7 25.Ta2 Tfc8 26.Sd3 Txc2 27.Txc2 Txc2 28.Sb4 Tc1+ 29.Kh2 Ta1 30.Sxa6 Txa3 31.Sb4 Tb3 32.Kg1 Txb4 0-1

(209) Chaichi,Fredo (1200) − Kloppenburg,Reimer (1233) [B20]

1.e4 c5 2.c4 d6 3.d3 Sf6 4.Lg5 e6 5.Sf3 Le7 6.Lxf6 Lxf6 7.Sc3 a6 8.d4 0-0 9.d5 exd5 10.cxd5 Da5 11.Tc1 Te8 12.Ld3 c4 13.Lb1 Lg4 14.h3 Lh5 15.0-0 Lg6 16.Te1 Sd7 17.Sa4 b5 18.Sc3 Sc5 19.e5 dxe5 20.Lxg6 fxg6 21.d6 Sd3 22.b4 Dd8 23.Tc2 Sxe1 24.Dd5+ Kh8 25.Sxe1 Dd7 26.Se4 Tad8 27.Tc3 De6 28.Dd1 Dd7 29.Sf3 Dc6 30.Te3 Te6 31.Sfg5 Lxg5 32.Sxg5 Dxd6 33.Sf7+ Kg8 34.Sxd6 Tdxd6 35.Df3 h6 36.Kh2 Tf6 37.Dg3 Td2 38.Tf3 Tfd6 39.a3 e4 40.Te3 T2d3 41.h4 Tf6 42.f4 Tfd6 43.Kh3 c3 44.Txd3 Txd3 0-1

7.Runde 11.10.2007

(210) Bokelbrink,Uwe (2281) − Hermesmann,Hans (2291) [B22]

1.e4 c5 2.c3 d6 3.d4 Sf6 4.Ld3 Sc6 5.Sf3 Lg4 6.d5 Sb8 7.h3 Lxf3 8.Dxf3 g6 9.0-0 Lg7 10.Lg5 0-0 11.Sd2 Sbd7 12.De3 Te8 13.Tad1 a6 14.a4 Tb8 15.f4 Dc7 16.Sf3 e6 17.dxe6 Txe6 18.Sd2 d5 19.e5 Se8 20.c4 d4 ½-½

(211) Menk,Rolf (2139) − Hagenlüke,Thomas (1921) [B30]

1.e4 c5 2.Sf3 Sc6 3.d3 d6 4.Sbd2 g6 5.g3 Lg7 6.Lg2 e5 7.0-0 Sge7 8.a4 0-0 9.Sc4 f5 10.c3 f4 11.h3 h6 12.gxf4 exf4 13.d4 Sa5 14.Sxa5 Dxa5 15.d5 Ld7 16.Te1 g5 17.e5 dxe5 18.Sxe5 Lxe5 19.Txe5 Sg6 20.Te1 f3 21.Lxf3 Lxh3 22.Lg4 Lxg4 23.Dxg4 Dc7 24.Te6 Df7 25.Le3 b6 26.Dh5 Kg7 27.b4 Tae8 28.bxc5 Txe6 29.dxe6 Dxe6 30.cxb6 axb6 31.Tb1 Sf4 32.Dh2 Sh3+ 33.Kf1 Dc4+ 34.Ke1 Dxc3+ 0-1

(212) Kuhn,Gerd (2232) − Freitag,Roland (2267) [A40]

1.d4 e6 2.Sf3 b6 3.e4 Lb7 4.Ld3 c5 5.c3 cxd4 6.cxd4 Sf6 7.De2 d5 8.e5 Sfd7 9.0-0 Sc6 10.Sc3 Le7 11.a3 a6 12.Sa2 b5 13.Ld2 Sb6 14.Sb4 Sxb4 15.Lxb4 Lxb4 16.axb4 Tc8 17.Tfc1 Tc4 18.Dd2 De7 19.b3 Txc1+ 20.Txc1 0-0 21.Tc5 Tc8 22.Dc2 h6 23.g3 Dd8 24.Se1 Sd7 25.Txc8 Dxc8 26.Dd2 Dc7 27.f4 Lc8 28.Lb1 Sb8 29.Kf2 Ld7 30.Ke3 Le8 31.Sd3 f6 32.Sc5 De7 33.Dc2 fxe5 34.Dh7+ Kf8 35.dxe5 d4+ 36.Kxd4 Sc6+ 37.Kc3 a5 38.Kb2 Sxb4 39.Se4 Lf7 40.Sd6 Da7 41.De4 Le8 42.De1 Dd4+ 43.Dc3 Df2+ 44.Ka1 Lc6 45.h4 Dg1
½-½

(213) Nielsen,Jörg (2022) − Rabeler,Gert (2257) [A56]

1.d4 Sf6 2.c4 c5 3.d5 a6 4.a4 e5 5.Sc3 Ld6 6.e4 Lc7 7.Ld3 La5 8.Sge2 d6 9.h3 Sbd7 10.0-0 Sf8 11.f4 exf4 12.Lxf4 Sh5 13.Dd2 Sxf4 14.Dxf4 f6 15.Dg3 De7 16.Sf4 Lxc3 17.bxc3 g6 18.Tab1 Sd7 19.a5 0-0 20.Tb3 Se5 21.Le2 Tf7 22.Tfb1 Kh8 23.Kh2 Ta7 24.T3b2 Df8 25.Tb6 Dd8 26.T1b2 Dc7 27.Ta2 De7 28.Tb1 Tg7 29.Tf1 Ta8 30.Tb2 Tb8 31.Df2 Tf7 32.Dg3 Ta8 33.Te1 Dc7 34.Ta1 Dd8 35.Tb6 Df8 36.Tf1 De7 37.Tb2 Kg7 38.Sh5+ Kf8 39.Sf4 Ke8 40.Tfb1 Ta7 41.Te1 Kd8 42.Teb1 Kc7 43.Tf1 Ta8 44.Tfb1 Kb8 45.Tb3 Ka7 46.Kh1 Tb8 47.Lf1 Ld7 48.T3b2 Ka8 49.De1 g5 50.Sh5 f5 51.Sg3 f4 52.Sf5 Lxf5 53.exf5 Txf5 54.Le2 Tf7 55.Dd1 h6 56.Lg4 Sxc4 57.Te2 Se3 58.Db3 Dc7 59.Le6 Te7 60.c4 Tf8 61.Da4 h5 62.Teb2 Tb8 63.Kg1 Tg7 64.Tb6 g4 65.hxg4 hxg4 66.Db3 g3 67.Dc3 Th7 68.Lh3 Te7 69.Le6 Txe6 70.dxe6 Dh7 71.Txa6+ bxa6 72.Txb8+ Kxb8 73.Db2+ Kc8 0-1

(214) Griwenka,Volker (1905) − Rubach,Ingo (2151) [C33]

1.e4 e5 2.f4 exf4 3.Lc4 g5 4.h4 d5 5.exd5 g4 6.d4 Ld6 7.De2+ Se7 8.Sc3 0-0 9.Ld2 h5 10.0-0-0 Sf5 11.Se4 b5 12.Ld3 Sxd4 13.Df2 Le5 14.Lxf4 Lg7 15.Se2 Sxe2+ 16.Lxe2 c6 17.Ld2 cxd5 18.Sg3 Dd6 19.Ld3 f5 20.Sxh5 Lh8 21.Df4 Dxf4 22.Sxf4 a6 23.Sg6 Tf7 24.Sxh8 Kxh8 25.Tde1 Ld7 26.g3 Sc6 27.Thf1 Tc8 28.Tf2 Kh7 29.Tf4 Kg7 30.a4 Sd8 31.axb5 axb5 32.Te5 Ta8 33.Kb1 Sc6 34.Txd5 Le6 35.Lc3+ Kf8 36.Txb5 Taa7 37.Lxf5 La2+ 38.Kc1 Se7 1-0

(215) van Riesen,Klaus (2118) − Putzbach,Gerd (2268) [B84]

1.e4 c5 2.Sf3 e6 3.d4 cxd4 4.Sxd4 Sf6 5.Sc3 d6 6.Le2 a6 7.0-0 Dc7 8.f4 b5 9.e5 dxe5 10.fxe5 Sfd7 11.Lxb5 axb5 12.Dh5 Sb6 13.Scxb5 Db7 14.Txf7 g6 15.Txb7 gxh5 16.Txb6 Lc5 17.Sc7+ Kd7 18.Sxa8 Lxd4+ 19.Kh1 Sc6 20.Lh6 Lxb6 21.Sxb6+ Kc7 22.Sxc8 Txc8 23.Td1 Sb4 24.Td4 Sxc2 25.Tc4+ Kb7 26.Txc8 Kxc8 27.Ld2 Kd7 28.Kg1 Kc6 29.Kf2 Kd5 30.Lc3 Ke4 31.a4 Se3 32.a5 Sc4 33.Kg3 Kf5 34.Kf3 h4 35.b3 Sa3 36.Ke3 Sb5 37.Ld4 Sc7 38.Kd3 Kg4 39.Kc4 h3 40.gxh3+ Kxh3 41.b4 Kxh2 42.b5 Kg2 43.b6 Sa6 44.Kb5 h5 45.Kxa6 h4 46.b7 h3 47.b8D h2 48.Dh8 h1D 49.Dxh1+ 1-0

(216) Henrich,Holger (2168) − Wolff,Stefan (1929) [A60]

1.d4 Sf6 2.c4 e6 3.Sc3 c5 4.d5 exd5 5.cxd5 Ld6 6.g3 De7 7.Sb5 0-0 8.Lg2 a6 9.Sxd6 Dxd6 10.Lf4 Db6 11.Db3 Dxb3 12.axb3 Te8 13.Tc1 b6 14.Lc7 Lb7 15.Td1 b5 16.Sh3 a5 17.0-0 a4 18.Ld6 Sa6 19.bxa4 bxa4 20.Tfe1 Sb4 21.Lxc5 Sc2 22.Tf1 Tac8 23.Ld6 Txe2 24.Sf4 Tee8 25.Td2 La6 26.Tc1 Te1+ 27.Txe1 Sxe1 28.f3 Tc1 29.Kf2 g5 30.Se2 Tb1 31.Sc3 Sd3+ 32.Ke3 Te1+ 33.Kd4 Sc1 34.Td1 Sb3# 0-1

(217) Kessler,Bernd (2088) − Jarnuczak,Detlev (2012) [D01]

1.d4 Sf6 2.Sc3 d5 3.Lg5 Sbd7 4.f3 h6 5.Lh4 e6 6.e4 Le7 7.Lf2 Lb4 8.e5 Sg8 9.a3 Lxc3+ 10.bxc3 c5 11.dxc5 Sxe5 12.Ld4 f6 13.f4 Sf7 14.Sf3 Se7 15.Ld3 Dc7 16.0-0 0-0 17.c4 Dxf4 18.cxd5 Sxd5 19.c4 Se7 20.Kh1 Td8 21.Lg1 Dc7 22.De2 e5 23.Sh4 Sg5 24.Sg6 Sxg6 25.Lxg6 Ld7 26.Le3 Se6 27.Df2 Lc6 28.Dg3 Sf4 29.Txf4 exf4 30.Lxf4 Dd7 31.Lc2 Dd4 32.Tc1 g5 33.Le3 De5 34.Dh3 Kg7 35.Lf2 Db2 36.Le3

De5 37.Te1 Te8 38.Dh5 Le4 39.Lf2 f5 40.h4 Df6 ½-½

(218) Koch,Sören (2003) − Cassens,Erhard Otto (1734) [C02]

1.e4 e6 2.d4 d5 3.e5 c5 4.c3 Sc6 5.Sf3 Db6 6.a3 cxd4 7.cxd4 Le7 8.b4 f6 9.Ld3 Ld7 10.0-0 Sd8 11.Sc3 Sf7 12.Te1 f5 13.De2 Sd8 14.b5 Dc7 15.Lb2 Tc8 16.Tec1 Da5 17.Sd2 Sf7 18.Lxf5 Sgh6 19.Ld3 0-0 20.Sb3 Db6 21.Sa4 Dd8 22.Sac5 b6 23.Sxd7 Dxd7 24.Txc8 Txc8 25.f4 g6 26.g4 Sd8 27.Sd2 g5 28.De3 Shf7 29.f5 h6 30.Df3 Sh8 31.Sf1 Lf8 32.Se3 Df7 33.Kg2 exf5 34.gxf5 h5 35.Dxd5 Lh6 36.Dxf7+ Shxf7 37.Sd5 Kf8 38.Tc1 1-0

(219) Kehr,Hans−Joachim (2001) − Hawranke,Dietrich (2131) [B31]

1.e4 c5 2.Sf3 Sc6 3.Lb5 g6 4.0-0 Lg7 5.c3 Sf6 6.e5 Sd5 7.d4 cxd4 8.cxd4 0-0 9.Sc3 Sxc3 10.bxc3 d5 11.exd6 Dxd6 12.h3 a6 13.La4 Sa5 14.Lb3 b5 15.a4 Sxb3 16.Dxb3 Le6 17.Dd1 Dc6 18.Lb2 Ld5 19.Se1 Lc4 20.Sd3 bxa4 21.Te1 Db5 0-1

(220) Schiller,Thomas (1844) − Atri,Jamshid (2109) [A02]

1.f4 c5 2.Sf3 Sc6 3.e3 d5 4.Lb5 Db6 5.Lxc6+ Dxc6 6.b3 Sf6 7.Lb2 e6 8.0-0 Le7 9.d3 0-0 10.Sbd2 b5 11.Se5 Dc7 12.Sg4 Sxg4 13.Dxg4 f6 14.De2 a5 15.c4 dxc4 16.dxc4 b4 17.e4 Lb7 18.f5 exf5 19.Txf5 Ld6 20.Th5 Tae8 21.Th4 Lf4 22.Td1 Lg5 23.Tg4 Lc8 24.Tg3 Lf4 25.Td3 Lxh2+ 26.Kh1 Lf4 27.Df2 Lb7 28.Sf3 Lg3 29.Dd2 Lxe4 30.Td7 Df4 31.Dxf4 Lxf4 32.Kg1 Lc6 33.Ta7 Ta8 0-1

(221) Schermer,Denis (2101) − Zacharias,Alexander (1848) [E77]

1.d4 Sf6 2.c4 c5 3.d5 g6 4.Sc3 Lg7 5.e4 d6 6.Le2 0-0 7.f4 Da5 8.Ld2 Sa6 9.Sf3 Sc7 10.a4 Sa6 11.0-0 Sb4 12.Ta3 Sd7 13.Le1 f5 14.Sg5 Sf6 15.e5 dxe5 16.fxe5 Se4 17.Scxe4 fxe4 18.Txf8+ Kxf8 19.Lg4 Lxe5 20.Lxc8 Txc8 21.Dg4 1-0

(222) Knops,Peter (2061) − Frank,Detlev (1814) [B00]

1.e4 a6 2.d4 b5 3.Sf3 Lb7 4.Ld3 Sf6 5.De2 e6 6.0-0 c5 7.c3 Le7 8.Sbd2 0-0 9.dxc5 Lxc5 10.e5 Se8 11.Se4 Le7 12.Seg5 f5 13.exf6 Sxf6 14.Lf4 h6 15.Sxe6 Lxf3 16.Dxf3 dxe6 17.Dxa8 Dxd3 18.Lxb8 Ld6 19.Tad1 Lxb8 20.Txd3 Lxh2+ 21.Kxh2 Txa8 22.Td6 Kf7 23.Te1 e5 24.f3 Ke7 25.Ted1 Ta7 26.Tb6 Se8 27.Td5 Sf6 28.Txe5+ Kf7 29.a3 Sd7 30.Tf5+ Kg8 31.Tc6 Kh7 32.Td5 Sf6 33.Tdd6 Te7 34.Te6 Td7 35.Tcd6 Tc7 36.Txa6 Tc5 37.Kg1 Tg5 38.Kf2 Sd5 39.Te4 Tf5 40.Td4 Te5 41.Ta5 Se3 42.a4 Sc2 43.Txb5 Te8 44.Te4 Td8 45.Te2 Sa1 46.b3 Td3 47.Ta2 Td1 48.a5 Tc1 49.a6 Sc2 50.a7 Se1 51.a8D Sd3+ 52.Ke3 Txc3 53.De4+ Kg8 54.Td5 Tc7 55.Ta6 Tc5 56.Tg5 Tf5 57.Ta5 Tb5 58.Ta2 Se1 1-0

(223) Schmidt,Karl−Heinz (1770) − Jöhnk,Christian (2031) [C42]

1.e4 e5 2.Sf3 Sf6 3.Sxe5 d6 4.Sf3 Sxe4 5.c4 Le7 6.d4 Lg4 7.Ld3 Sg5 8.Lxg5 Lxg5 9.0-0 0-0 10.Sbd2 Sc6 11.Dc2 Lxd2 12.Dxd2 Lxf3 13.gxf3 Df6 14.Le4 Dxd4 15.Df4 Kh8 16.Df5 g6 17.Db5 Db6 18.Tfc1 f5 19.Ld5 Sd4 20.Dxb6 axb6 21.Td1 Sc2 22.Tac1 Sb4 23.a3 Sxd5 24.cxd5 Tf7 25.Te1 Ta5 26.Tcd1 Kg7 27.Td3 Tc5

28.b4 Tc4 29.Te8 Tf8 30.Te7+ Tf7 31.Te8 Kf6 32.Te6+ Kg5 33.Kg2 Kh4 34.f4 Txf4 35.Th3+ Kg5 36.f3 Td4 37.Kf2 Td2+ 38.Ke3 Txd5 39.f4+ Kg4 40.Tg3+ Kh4 41.Ke2 Td4 42.Tf3 Te4+ 43.Txe4 fxe4 0-1

(224) Bergsträßer,Andreas (1964) − Rakhmanov,Vsevolod (1742)

1.Sf3 Sf6 2.d4 d5 3.e3 e6 4.Ld3 c5 5.b3 Sc6 6.Lb2 g6 7.0-0 Lg7 8.Sbd2 b6 9.Lb5 Ld7 10.Lxc6 Lxc6 11.Se5 Lb7 12.De2 0-0 13.Tfd1 Sd7 14.f4 Sxe5 15.fxe5 f6 16.Dg4 De7 17.exf6 Lxf6 18.Sf3 Tf7 19.Tf1 Taf8 20.Tf2 La6 21.Te1 Lb7 22.Tef1 La6 23.Te1 Lb7 24.La3 a5 25.Tef1 La6 26.Te1 Lb7 27.Lb2 Dd6 28.Tef1 La6 29.Te1 Lc8 30.Df4 Dxf4 31.exf4 cxd4 32.g3 g5 33.Lxd4 Lxd4 34.Sxd4 gxf4 35.gxf4 Tf6 36.Tfe2 Txf4 37.Sxe6 Lxe6 38.Txe6 T8f6 39.Txf6 Txf6 40.Te5 Tc6 41.Te2 Kf7 42.Kf2 Te6 43.Td2 Te5 44.Kf3 Ke6 45.Te2 b5 46.Txe5+ Kxe5 47.Ke3 d4+ 48.Kd3 b4 49.Kd2 Ke4 50.Ke2 h5 51.Kd2 h4 52.Ke2 h3 53.Kf2 Kf4 54.Ke2 ½-½

(225) Wegemund,Hubert (1903) − Stubbe,Werner (1713) [A31]

1.Sf3 Sf6 2.c4 c5 3.Sc3 Sc6 4.d4 cxd4 5.Sxd4 d6 6.e4 e6 7.g3 a6 8.Lg2 Dc7 9.Sde2 Le7 10.h3 0-0 11.0-0 Td8 12.Le3 Tb8 13.a4 b6 14.f4 Sa5 15.b3 Lb7 16.Tc1 Sc6 17.Sd5 exd5 18.cxd5 La8 19.Sd4 Te8 20.Sxc6 Lf8 21.e5 dxe5 22.fxe5 Lxc6 23.Ld4 Lc5 24.exf6 Lxd5 25.Lxd5 Dxg3+ 26.Lg2 Tbd8 27.Tf3 Txd4 28.Dc2 Td2+ 0-1

(226) Biermann,Helge (1773) − Göttsche,Jens (1837) [A16]

1.c4 Sf6 2.Sc3 g6 3.g3 Lg7 4.Lg2 0-0 5.b4 c5 6.b5 a6 7.Tb1 axb5 8.Txb5 Ta5 9.e3 Txb5 10.cxb5 d5 11.d4 cxd4 12.exd4 Lf5 13.Sge2 Sbd7 14.0-0 Sb6 15.Db3 Ld3 16.Td1 Lc4 17.Db4 Dd7 18.Sf4 Ta8 19.Sd3 Lf8 20.Sc5 Dc8 21.a4 e5 22.Le3 e4 23.a5 Sbd7 24.S3a4 Dd8 25.b6 Sb8 26.Dc3 De7 27.Lf1 Lxf1 ½-½

(227) Knaak,Michael (1981) − Dräger,Klaus (1932) [B09]

1.Sc3 Sf6 2.e4 d6 3.d4 g6 4.f4 Lg7 5.e5 dxe5 6.dxe5 Dxd1+ 7.Kxd1 Sg4 8.Ke1 Sa6 9.h3 Sb4 10.hxg4 Sxc2+ 11.Kd2 Sxa1 12.b3 Lxg4 13.Lb2 0-0-0+ 14.Kc1 Sxb3+ 15.axb3 h5 16.Lc4 e6 17.Sge2 a6 18.b4 b5 19.Lb3 Lf8 20.La3 Td3 21.Kc2 Lf5 22.Kb2 Le7 23.Td1 Thd8 24.Lc2 Td2 25.Tc1 Ld3 0-1

(228) Retzlaff,Wolfgang (1657) − Lehmkuhl,Stefan (1998) [A58]

1.d4 Sf6 2.c4 c5 3.d5 b5 4.cxb5 a6 5.bxa6 Lxa6 6.Sc3 d6 7.Da4+ Sbd7 8.Dd1 g6 9.Lg5 Lg7 10.Sf3 0-0 11.g3 Db6 12.Dd2 Tfb8 13.Tb1 Lc4 14.b3 La6 15.Lh3 Lc8 16.0-0 Db4 17.Tfc1 Ta7 18.Se1 Tba8 19.Sd3 Db7 20.e4 Dc7 21.Lxf6 Lxf6 22.Sb5 Da5 23.Dxa5 Txa5 24.a4 Se5 25.Sxe5 Lxe5 26.Lxc8 Txc8 27.Kf1 g5 28.Sa3 Ld4 29.Sc2 Lc3 30.Se3 Ld4 31.Sf5 Lf6 32.Ke2 Tb8 33.Tc4 Le5 34.Sxe7+ 1-0

(229) Dangelowski,Peter (1798) − Zimmermann,Manfred (1576) [A45]

1.d4 Sf6 2.Lf4 g6 3.e3 d6 4.h3 Lg7 5.c3 0-0 6.Sf3 Sbd7 7.Lc4 Sb6 8.Lb3 Ld7 9.0-0 c6 10.Sbd2 Dc8 11.Te1 Le6 12.Lc2 Sc4 13.Tb1 Sxd2 14.Dxd2 Lxa2 15.Ta1 [(=)] ½-½

(230) Hadlich,Winfried (1988) − Rose,Norman (1534) [A40]

1.d4 e5 2.dxe5 Sc6 3.Sf3 De7 4.Dd5 f6 5.exf6 Sxf6 6.Dd1 d5 7.Sc3 Le6 8.Sd4 Dd7 9.Sxe6 Dxe6 10.Sb5 Lb4+ 11.Ld2 Lxd2+ 12.Dxd2 0-0-0 13.Df4 De7 14.g3 Thf8 15.Lh3+ Kb8 16.0-0-0 Se4 17.De3 Sxf2 18.Dxe7 Sxe7 19.Lg2 Sxh1 20.Txh1 Tf2 21.Lf3 Tf8 22.Kd1 a6 23.Sd4 c5 24.Ke1 T2xf3 25.Sxf3 h6 26.Se5 Td8 27.Tf1 Sg8 28.Tf7 g5 29.Sd7+ Kc8 30.Sxc5 b5 31.Sxa6 Td7 32.Tf8+ Td8 33.Txd8+ Kxd8 34.Sb4 Sf6 35.Kd2 Kd7 36.Kd3 Kd6 37.Kd4 h5 38.b3 Sg4 39.h4 gxh4 40.gxh4 Sf6 41.a3 Ke6 42.a4 1-0

(231) Pastorino,Peter (1728) − Bremer,Wolfgang (1519) [A08]

1.Sf3 d5 2.g3 c5 3.Lg2 e6 4.0-0 Sc6 5.d3 Sf6 6.Sbd2 Dc7 7.b3 g6 8.Lb2 Lg7 9.Te1 0-0 10.Tc1 b6 11.e4 Lb7 12.La1 dxe4 13.Sxe4 Sxe4 14.Txe4 Lxa1 15.Txa1 Sd4 16.Te3 Sxf3+ 17.Lxf3 Lxf3 18.Dxf3 Tfe8 19.Tc1 Dd7 20.a4 f5 21.Df4 Df7 22.Te2 Te7 23.Dd6 Tae8 24.f4 h5 25.h4 Td7 26.Dc6 Tc7 27.Db5 Kf8 28.a5 bxa5 29.Dxa5 Tc6 30.Db5 Dc7 31.Kh2 Kf7 32.Da4 Db7 33.Tce1 Da6 34.Ta1 Dxa4 35.Txa4 Te7 36.Te5 Tec7 37.Ta5 Kf6 38.Kg2 Ke7 39.Kf2 Kd6 40.Ke2 a6 41.Kd2 ½-½

(232) Linke,Harry (1641) − Oelrichs,Manfred (1695) [B15]

1.e4 c6 2.d4 d5 3.Sc3 dxe4 4.Sxe4 Sf6 5.Dd3 Sxe4 6.Dxe4 Sd7 7.Lc4 Sf6 8.Df4 Da5+ 9.c3 Df5 10.Sf3 Dxf4 11.Lxf4 Sd5 12.Lg3 Lf5 13.0-0 e6 14.Se5 Le7 15.Ld3 g6 16.a3 Lxd3 17.Sxd3 0-0 18.Tae1 Tad8 19.h3 Sb6 20.Te2 Sa4 21.Te5 c5 22.Sxc5 Lxc5 23.dxc5 Sxb2 24.Te4 Td5 25.Ld6 Tc8 26.Tb1 Sd3 27.Txb7 Sxc5 28.Lxc5 Tdxc5 29.Txa7 Txc3 30.Tf4 T3c7 31.Tfa4 Txa7 32.Txa7 Tc1+ 33.Kh2 Kg7 34.g4 Ta1 35.Kg3 h6 36.a4 Tg1+ 37.Kh2 Tf1 38.Kg2 Ta1 39.a5 g5 40.a6 Kg6 41.Ta8 Kf6 42.a7 Ke5 43.Kg3 Ta3+ 44.f3 f6 45.h4 Ta5 46.h5 Ta2 47.Kh3 Ta1 48.Kg3 Ta2 49.Th8 Txa7 50.Txh6 Tf7 51.Tg6 Th7 52.Tg8 Kd5 53.Td8+ Ke5 54.Tg8 Kd5 55.Ta8 Kd6 56.f4 gxf4+ 57.Kxf4 Th6 58.Ta6+ Kd7 59.Ta4 f5 60.Kg5 Th8 61.gxf5 exf5 62.h6 Ke6 63.Ta7 Tg8+ 64.Kh5 Kf6 65.h7 Tg5+ 66.Kh4 1-0

(233) Metzner,Arne (1479) − Hotze,Kurt (1598) [B30]

1.e4 c5 2.Sf3 Sc6 3.Lc4 d6 4.h3 a6 5.a3 b5 6.La2 e6 7.d3 Le7 8.0-0 Lf6 9.c3 h6 10.Le3 Sge7 11.d4 c4 12.Sbd2 Sg6 13.b3 d5 14.e5 Le7 15.b4 f5 16.exf6 Lxf6 17.Sh2 h5 18.f4 Sce7 19.Lb1 Sf5 20.Lxf5 exf5 21.Sdf3 Se7 22.De1 Le6 23.Se5 g6 24.Shf3 Dc7 25.Ld2 Dd6 26.Df2 0-0-0 27.a4 Ld7 28.Sf7 Db6 29.axb5 Lxb5 30.Sxh8 Txh8 31.Tfe1 Sc6 32.Te6 Le7 33.Txg6 Dd8 34.Te1 Tg8 35.Txg8 Dxg8 36.Se5 Dg7 37.Df3 Lh4 38.Te2 Se7 39.Dxh5 Lf6 40.Le1 Kd8 41.Lh4 Le8 42.Lxf6 Lxh5 43.Sc6+ Kd7 44.Txe7+ Dxe7 45.Sxe7 Ke6 46.Sxd5 Kxd5 47.Kf2 Ke4 48.Kg3 Lf7 49.Kh4 Ld5 50.Kg5 Kd3 51.Kxf5 Kxc3 52.Ke5 Lxg2 53.d5 Kxb4 54.d6 Lxh3 55.f5 c3 56.d7 c2 57.Lg5 1-0

(234) Lorenz,Jens (1820) − Keuneke,Hanno (1584) [E92]

1.d4 Sf6 2.c4 g6 3.Sc3 Lg7 4.e4 d6 5.Sf3 0-0 6.Le2 e5 7.dxe5 dxe5 8.Lg5 Sc6 9.Dxd8 Txd8 10.Sd5 Td6 11.Lxf6 Lxf6 12.c5 Txd5 13.exd5 Sb4 14.0-0 Sxd5 15.Tad1 c6 16.h3 b6 17.Sd2 Sf4 18.Lc4 b5 19.Se4 Le7 20.Lb3 Se2+ 21.Kh1 Sd4 22.Td3 Lf5 23.f3 Sxb3 24.axb3 Lxe4 25.fxe4 Lxc5 26.Td7 Tf8 27.Tf6 Ld4 28.Txc6 Lxb2 29.Txa7 b4 30.Tcc7 Kg7 31.g4 Kf6 32.h4 h6 33.Ta6+ Kg7 34.g5 hxg5 35.hxg5 Lc3 36.Kg2 Ld2 37.Te6 Lxg5 38.Txe5 Lf4 39.Tee7 Lxc7 40.Txc7 Tb8 41.Kf3 Tb6 42.Tc4 Kf6 43.Tc5 Ke6 44.Kf4 f6 45.Kg4 Kd6 46.Tc8 Tb5 47.Td8+ Ke7 48.Td4 Ke6 49.Td8 Tg5+ 50.Kf4 Tb5 51.Td4 g5+ 52.Kg4 Ke5 53.Tc4 Tb6 54.Kf3 Tb7 55.Kg4 Tb5 56.Kf3 f5 57.exf5 Kxf5 58.Tg4 ½-½

(235) Ihlenfeldt,Gerhard (1569) − Law,Robert (1832) [kampflos] 0-1

(236) Bernhard,Ralph (1271) − Thielscher,Rene (1646) [A58]

1.d4 Sf6 2.c4 c5 3.d5 b5 4.cxb5 a6 5.bxa6 Lxa6 6.Sc3 g6 7.g3 Lg7 8.Lg2 d6 9.Lg5 0-0 10.Dd2 Te8 11.e4 Sg4 12.h3 Se5 13.Lf1 Da5 14.Lh6 Lh8 15.f4 Lxf1 16.fxe5 La6 17.Sf3 Sd7 18.Kf2 Tab8 19.h4 Db4 20.Tab1 Lxe5 21.Sxe5 Sxe5 22.h5 Ld3 23.hxg6 fxg6 24.Th4 Lxb1 25.Lg7 Dxb2 0-1

(237) Tornier,Siegfried (1602) − Mungard,Jens−Uwe (1493) [A00]

½-½

(238) Stoephasius,Christian (1414) − Himmelstaub,Werner (1582)

1.e4 c5 2.Sf3 Sc6 3.Sc3 e5 4.Lb5 d6 5.a3 Sf6 6.d3 Ld7 7.Lg5 Le7 8.0-0 0-0 9.Dd2 Sd4 10.Lxd7 Dxd7 11.Lxf6 Lxf6 12.Sxd4 cxd4 13.Sd5 Ld8 14.f4 f5 15.c3 dxc3 16.Sxc3 Tc8 17.Tac1 Lb6+ 18.Kh1 Tf6 19.b4 Ld8 20.Sd5 Th6 21.Txc8 Dxc8 22.fxe5 fxe4 23.Df4 Lg5 24.Df7+ Kh8 25.Df8+ 1-0

(239) Kaland,Joachim (1644) − Hitzker,Johann (1465) [B00]

1.e4 b6 2.f4 e6 3.Sf3 Sc6 4.Lb5 Lb7 5.0-0 g6 6.Sc3 Lg7 7.Lxc6 Lxc6 8.d3 d6 9.De2 Se7 10.Ld2 Dd7 11.Kh1 f6 12.Tae1 0-0-0 13.e5 fxe5 14.fxe5 d5 15.d4 h6 16.Da6+ Kb8 17.a4 Lb7 18.Dd3 Dc8 19.b4 a6 20.Ta1 c6 21.Se2 g5 22.c4 dxc4 23.Dxc4 Sd5 24.Dd3 Se7 25.Sg3 g4 26.Sh4 Lxe5 27.Lf4 Lxf4 28.Txf4 e5 29.Te4 Txd4 30.Txd4 exd4 31.Dxd4 Sd5 32.Shf5 h5 33.Sd6 Dg8 34.Te1 Dh7 35.Sgf5 Tf8 36.De5 Ka7 37.a5 b5 38.Dd4+ Ka8 39.Tf1 Lc8 40.Sxc8 Txc8 41.Dc5 Da7 42.Dd6 Df7 43.Sg3 De8 44.Dc5 ½-½

(240) Schoppe,Gottfried (1518) − Schmidt,Berthold (1464) [A53]

1.d4 d6 2.c4 Sf6 3.Sc3 c5 4.dxc5 dxc5 5.Dxd8+ Kxd8 6.Lf4 a6 7.0-0-0+ Ld7 8.Sa4 Se4 9.Lg3 Sxg3 10.hxg3 e5 11.Sf3 f6 12.e4 Kc7 13.Sc3 Le6 14.Le2 Sc6 15.b3 Le7 16.Td2 Sd4 17.Sd5+ Lxd5 18.exd5 Ld6 19.Te1 a5 20.Kb2 a4 21.Ld1 axb3 22.axb3 Ta7 23.Kc3 Ta3 24.Tb2 Tha8 25.Sd2 f5 26.f3
½-½

(241) Chaichi,Fredo (1200) − Isenecker,Frank (1443) [B20]

1.e4 c5 2.c4 Sc6 3.d3 e6 4.Sc3 Sf6 5.Lg5 Le7 6.Lxf6 Lxf6 7.Sf3 Da5 8.Tc1 Sd4 9.Le2 b5 10.cxb5 Sxb5 11.e5 Le7 12.a4 Sxc3 13.bxc3 Lb7 14.0-0 d5 15.d4 0-0 16.Dd2 Dxa4 17.dxc5 Lxc5 18.Ld3 Dg4 19.h3 Dh5 20.Sg5 f5 21.Le2 Dg6 22.h4 h6 23.h5 Dxg5 24.Db2 Tab8 25.Db5 d4 26.f3 De3+ 27.Kh1 dxc3 28.Tfd1 Lxf3 29.Lxf3 Txb5 30.Lc6 Tb4 31.Td4 Dxc1+ 32.Kh2 Lxd4 33.g3 Dg1+ 34.Kh3 Lxe5 35.Lg2 Df2 36.Kh2 Th4#
0-1

(242) Kloppenburg,Reimer (1233) − Sengbusch,Gerhard (1317) [D02]

1.d4 d5 2.Sf3 Sc6 3.Lf4 h6 4.h3 Sf6 5.e3 a6 6.c4 e6 7.cxd5 Sxd5 8.Lh2 Le7 9.a3 Ld6 10.Lxd6 cxd6 11.Lc4 Da5+ 12.Dd2 Dxd2+ 13.Sbxd2 Sf6 14.Ld3 d5 15.0-0 0-0 16.e4 Te8 17.e5 Sh7 18.Lxh7+ Kxh7 19.Tad1 Ld7 20.Sb1 Sa5 21.Sc3 Sc4 22.Tb1 Tac8 23.a4 Tc7 24.b4 Sb6 25.Tfc1 Tec8 26.Tb3 Sxa4 27.Se2 Txc1+ 28.Sxc1 Txc1+ 29.Kh2 Tc2 30.Kg3 Sc3 31.Se1 Se4+ 32.Kh2 Txf2 33.Tf3 Txf3 34.Sxf3 Lb5 35.Se1 Sc3 36.Sc2 Ld3 37.Se1 Le4 38.Sf3 Lxf3 39.gxf3 Sa2 40.Kg3 Sxb4 41.Kg4 Sc2 42.f4 Sxd4
0-1

1.Runde 28.08.2008

(1) Goetz,Claus (1817) − Bokelbrink,Uwe (2319) [B28]

1.e4 c5 2.Sf3 a6 3.c4 Sc6 4.d4 cxd4 5.Sxd4 Dc7 6.Sc3 e6 7.Le3 Sf6 8.a3 Se5 9.Tc1 d6 10.Le2 Le7 11.0-0 0-0 12.f4 Sed7 13.b4 Te8 14.g4 Sf8 15.g5 S6d7 16.f5 Dd8 17.Lh5 Se5 18.Sf3 Sxc4 19.Lf4 g6 20.f6 gxh5 21.Sh4 Sg6 22.fxe7 Dxe7 23.Dxh5 b5 24.Sf5 Da7+ 25.Kh1 exf5 26.Sd5 Txe4 27.Sf6+ Kf8 28.Txc4 Txf4 29.Dh6+ Ke7 30.Te1+ Te4 31.Tcxe4+ fxe4 32.Txe4+ Le6 0-1

(2) Putzbach,Gerd (2297) − Iwanow,Thomas (1765) [C10]

1.e4 e6 2.d4 d5 3.Sd2 dxe4 4.Sxe4 Sf6 5.Sxf6+ Dxf6 6.Sf3 h6 7.Le3 Ld6 8.Dd2 Ld7 9.0-0-0 Lc6 10.Se5 0-0 11.Sxc6 Sxc6 12.f4 Se7 13.g3 Sd5 14.Lf2 a5 15.c4 Sb4 16.a3 Sc6 17.d5 exd5 18.cxd5 Sb8 19.Ld4 Dd8 20.Lc3 b6 21.Dd4 f6 22.Ld3 Te8 23.The1 Sd7 24.Lb5 Txe1 25.Txe1 Sc5 26.Kc2 Df8 27.b4 axb4 28.axb4 Sb7 29.Kb3 Df7 30.Lc6 Tb8 31.De4 Sd8 32.Le8 Df8 33.Dg6 Sf7 34.Ld7 Sh8 35.Le6+ Sf7 36.Lf5 Dd8 37.Dh7+ Kf8 38.Le6 Ta8 39.Df5 Kg8 40.Ld7 Df8 41.Dg6 Sh8 42.Le6+ Sf7 43.Lxf6 Lxb4 44.Lf5 Ta3+ 45.Kb2 Sh8 46.Dh7+ Kf7 47.Te6 Dg8 48.Te7+ Lxe7 49.Le6+ Kxf6 50.Df5# 1-0

(3) Pastorino,Peter (1686) − Freitag,Roland (2245) [A04]

1.Sf3 e6 2.d4 b6 3.c4 Lb7 4.e3 f5 5.Sc3 Sf6 6.Le2 Le7 7.0-0 0-0 8.Db3 De8 9.d5 Sa6 10.Ld2 Kh8 11.Dc2 exd5 12.Sxd5 Ld6 13.Lc3 Sxd5 14.cxd5 Sc5 15.Tad1 Se4 16.Tfe1 De7 17.Lc4 Tae8 18.Lb3 Df7 19.Dd3 Dh5 20.h4 Te7 21.Tc1 Sc5 22.Dd1 Te4 23.Lc2 Tg4 24.Ld3 Lxd5 25.Le2 Txg2+!!

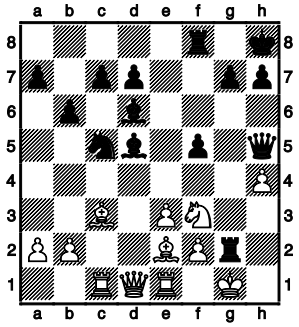

26.Kxg2 Dg4+ 27.Kf1 Dh3+ 28.Kg1 Lh2+ [Matt in 4] 0-1

(4) Menk,Rolf (2124) − Dangelowski,Peter (1791) [D36]

1.d4 d5 2.c4 e6 3.Sc3 Sf6 4.Lg5 c6 5.cxd5 exd5 6.Dc2 Le7 7.e3 Sbd7 8.Ld3 h6 9.Lh4 0-0 10.Sge2 Se8 11.Lg3 Sdf6 12.0-0-0 Le6 13.Sf4 Tc8 14.Sxe6 fxe6 15.Kb1 c5 16.dxc5 Lxc5 17.e4 Lb4 18.Db3 Lxc3 19.bxc3 Da5 20.Db4 Dxb4+ 21.cxb4 dxe4 22.Lc2 Sd5 23.Td4 Sef6 24.Kb2 e3 25.fxe3 Sxe3 26.Lb3 Sfd5 27.Te4 Tf6 28.Te1 Sxg2 29.T1e2 Sgf4 30.Lxf4 Txf4 31.Lxd5 Txe4 32.Lxe4 Kf7 33.Tc2 Txc2+

34.Kxc2 b6 35.Kd3 Kf6 36.Kd4 h5 37.h4 1-0

(5) Rakhmanov,Vsevolod (1725) − Henrich,Holger (2168)
1.e4 c5 2.Sf3 Sc6 3.d4 cxd4 4.Sxd4 Sf6 5.Sc3 e5 6.Sf3 Lb4 7.Lg5 h6 8.Lxf6 Lxc3+ 9.bxc3 Dxf6 10.Lc4 d6 11.h3 0-0 12.Ld5 Se7 13.c4 Tb8 14.Tb1 Kh8 15.Dd3 Sg6 16.g3 Dd8 17.h4 Da5+ 18.Ke2 Lg4 19.Tb2 f5 20.Kf1 Se7 21.Sh2 Lh3+ 22.Ke2 Dc5 23.De3 Sxd5 24.Dxc5 Sc3+ 25.Kd3 fxe4+ 26.Kxc3 dxc5 27.Te1 Txf2 28.Txe4 Txh2 29.Txe5 Tg2 30.Txc5 Txg3+ 31.Kb4 Tc8 32.Tb3 Txb3+ 33.cxb3 Txc5 34.Kxc5 Kg8 35.Kd6 Kf7 36.a3 Kf6 37.b4 Lf1 38.Kc7 Lxc4 39.Kxb7 a6 40.a4 g5 0-1

(6) Nonnenmacher,Thomas (2177) − Himmelstaub,Werner
1.c4 e5 2.Sc3 Sc6 3.g3 Sf6 4.Lg2 Lc5 5.e3 d6 6.Sge2 Lg4 7.h3 Lh5 8.0-0 h6 9.a3 a5 10.b3 0-0 11.Lb2 Te8 12.d3 Tb8 13.Dd2 Lg6 14.Tfd1 Lb6 15.Sa4 La7 16.b4 axb4 17.axb4 Ta8 18.b5 Se7 19.Lxb7 Tb8 20.Lg2 Lb6 21.Sxb6 Txb6 22.Ta5 Dd7 23.Sc3 Tbb8 24.e4 Sh5 25.d4 De6 26.dxe5 dxe5 27.Sd5 Sxd5 28.exd5 Dd7 29.Ta6 Tb6 30.Txb6 cxb6 31.De3 Db7 32.f4 e4 33.g4 f5 34.gxh5 Lxh5 35.Te1 Tc8 36.Dd4 Tc5 37.d6 Dd7 38.Ta1 Lf7 39.Dxg7# 1-0

(7) Vinck,Arne (1662) − Hawranke,Dietrich (2127) [B26]
1.e4 c5 2.Sc3 Sc6 3.g3 g6 4.Lg2 Lg7 5.d3 d6 6.Le3 e6 7.Dd2 Tb8 8.Sge2 Sd4 9.0-0 Se7 10.Sc1 0-0 11.Sd1 e5 12.c3 Sdc6 13.Lh6 Le6 14.Lxg7 Kxg7 15.f4 Dd7 16.Se3 f5 17.Sd5 Lg8 18.Se2 Tbe8 19.Tf2 Le6 20.Taf1 Dd8 21.h3 Da5 22.a3 Lg8 23.g4 Sxd5 24.exd5 Se7 25.fxe5 Sxd5 26.gxf5 Txe5 27.fxg6 Txf2 28.Txf2 hxg6 29.Sf4 Dd8 30.Sxd5 Lxd5 31.d4 cxd4 32.Dxd4 Lxg2 33.Txg2 Df6 34.Tf2 Te1+ 35.Kg2 Dxd4 36.cxd4 Td1 37.Tc2 Kf6 38.Kf3 Txd4 39.Tc7 Td3+ 40.Ke4 Tb3 41.Kd5 Txb2 42.Tc3 Td2+ 43.Ke4 d5+ 44.Kf4 Td4+ 45.Kf3 Ta4 46.Td3 Ke5 47.Ke3 b5 48.Tb3 a6 49.Kf3 Tf4+ 50.Ke3 d4+ 51.Kd2 Tf2+ 52.Ke1 Tc2 53.a4 Tc3 54.Tb4 Tc4 0-1

(8) Kuhn,Gerd (2128) − Schmidt,Karl−Heinz (1812) [D03]
1.d4 d5 2.Sf3 e6 3.Lg5 Sf6 4.e3 Sbd7 5.Ld3 Le7 6.Sbd2 0-0 7.0-0 c5 8.c3 Te8 9.Se5 c4 10.Lc2 Sf8 11.f4 S6d7 12.Lxe7 Dxe7 13.Sdf3 f6 14.Sg4 b5 15.a3 Sb6 16.h3 Lb7 17.De1 Sc8 18.Sgh2 Sd6 19.g4 Se4 20.h4 Sd7 21.g5 e5 22.fxe5 fxe5 23.Sg4 exd4 24.exd4 De6 25.Sfe5 Sxe5 26.Sxe5 Tf8 27.De3 Txf1+ 28.Txf1 Tf8 29.Txf8+ Kxf8 30.Ld1 De7 31.Lg4 g6 32.Df4+ Kg7 33.Kg2 Df8 34.Dxf8+ Kxf8 35.Lf3 Sd6 36.Sd7+ Kg7 37.Sc5 Lc6 38.Se6+ Kg8 39.Sd8 La8 40.Lg4 Kf8 41.Se6+ Ke7 42.Sc7 Lc6 43.Le6 Sf5 44.Lxf5 gxf5 45.Kg3 Kd6 46.Sa6 Lb7 47.Sb4 Lc8 48.Kf4 Ld7 49.Sc2 Le8 50.Se3 Lg6 51.Sxf5+ Ke6 52.Se3 Le4 53.h5 Ld3 54.Sg4 Le2 55.g6 1−0

(9) Linke,Harry (1725) − Atri,Jamshid (2026) [C50]
1.e4 e5 2.Sf3 Sc6 3.Lc4 Le7 4.c3 Sf6 5.d4 exd4 6.e5 Se4 7.Ld5 Sc5 8.cxd4 Se6 9.0-0 Sb4 10.Le4 d5 11.Lf5 0-0 12.a3 Sc6 13.Dd3 g6 14.Lh3 f6 15.Lh6 Tf7 16.Sc3 fxe5 17.Sxe5 Sxe5 18.dxe5 c6 19.f4 Sg7 20.Lxg7 Kxg7 21.e6 Tf6 22.f5 gxf5 23.Lxf5 Lxe6 24.Lxh7 Db6+ 25.Kh1 Taf8 26.Txf6 Txf6 27.Te1 Df2 28.Db1 Dh4 29.Se2 Ld6 30.h3 Dxh7 31.Dxh7+ Kxh7 32.Sd4 Ld7 33.Sf3 Kg6 34.b4 b6 0-1

(10) Moser,Till (2026) − Retzlaff,Wolfgang (1694) [B30]
1.e4 c5 2.Sf3 Sc6 3.d3 g6 4.Sbd2 Lg7 5.g3 d6 6.Lg2 e5 7.0-0 Sge7 8.c3 0-0 9.a4 a5 10.Sc4 Le6 11.Sg5 Lxc4 12.dxc4 h6 13.Sf3 Dc7 14.Le3 Kh7 15.Dd2 Tad8 16.Tad1 b6 17.Se1 f5 18.Sc2 fxe4 19.Lxe4 Sf5 20.De2 Sxe3 21.Sxe3 Se7 22.h4 Kg8 23.h5 g5 24.Td2 Tf6 25.Tfd1 Kf8 26.Sg4 Tf7 27.Td3 Kg8 28.Dd2 Dc8 29.f3 Sf5 30.Ld5 Dd7 31.Kg2 Dxa4 32.Se3 Dd7 33.Sxf5 Dxf5 34.g4 Df6 35.Lxf7+ Dxf7 36.Txd6 Txd6 37.Dxd6 Dxc4 38.Dd5+ Dxd5 39.Txd5 Kf7 40.Td7+ Kf6 41.Td6+ Ke7 42.Txb6 Lf8 43.c4 Kd7 44.b3 Ld6 45.Ta6 Lc7 46.Txh6 1-0

(11) Olschok,Juergen (1661) − Gollasch,Theo−Heinz (2100)
1.e4 d5 2.exd5 Dxd5 3.d4 Sf6 4.Sf3 Lf5 5.Le2 e6 6.0-0 c5 7.c4 Dd6 8.Sc3 a6 9.Da4+ Sbd7 10.dxc5 Dxc5 11.Le3 Db4 12.Sd4 Dxa4 13.Sxa4 Le4 14.f3 Lg6 15.Tac1 Le7 16.Sb3 0-0 17.Tfd1 Tac8 18.Sa5 Tc7 19.a3 Tb8 20.b4 b6 21.Sb3 e5 22.c5 b5 23.Sc3 Lf5 24.Sd2 Le6 25.Sde4 h6 26.Td2 Kf8 27.Sxf6 Sxf6 28.Lf2 Td7 29.Tcd1 Tbd8 30.Txd7 Txd7 31.Txd7 Sxd7 32.a4 bxa4 33.Lxa6 Sb8 34.Lb5 a3 35.c6 Sxc6 36.Lxc6 Lxb4 37.La4 Lxc3 38.Lc5+ Kg8 39.Lxa3 Ld4+ 40.Kf1 Lc4+ 41.Ke1 Lg1 42.h3 f6 43.Le8 Ld4 44.Lb4 f5 45.Lg6 f4 46.Ld6 Lc3+ 47.Kf2 Lf7 48.Ld3 Ld4+ 49.Kf1 g5 50.Le7 Kg7 51.h4 Lg6 52.Lc4 gxh4 53.Lxh4 Lf5 54.Lf2 Lxf2 55.Kxf2 Kf6 56.Ld5 Ld3 57.Lc6 h5 58.Ld7 Ke7 59.Lc8 Kd6 60.Lb7 Kc5 61.Lc8 Lb5 62.Lf5 Kd4 63.g3 Ld3 64.Le6 Lc4 65.Lf7 Lxf7 0-1

(12) Winter,Markus (1992) − Bongartz,Florian (1644) [D02]
1.Sf3 d5 2.d4 e6 3.Lf4 Sd7 4.c3 Le7 5.e3 c6 6.Le2 f5 7.h3 Sgf6 8.Sbd2 Se4 9.Se5 0-0 10.Sxe4 fxe4 11.0-0 Sxe5 12.Lxe5 Ld6 13.Lxd6 Dxd6 14.c4 Ld7 15.c5 De7 16.Lg4 Le8 17.Db3 Tb8 18.Dc3 Lg6 19.b4 Lf5 20.Lxf5 Txf5 21.a4 Tbf8 22.b5 Dg5 23.Dd2 Tf3 24.Kh2 T3f6 25.De2 e5 26.Tab1 exd4 27.exd4 e3 28.fxe3 Txf1 29.Txf1 Txf1 30.Dxf1 Dxe3 [(=)]
31.Df5 De8 32.bxc6 bxc6 33.a5 g6 34.Df4 Kg7 35.Dc7+ Df7 36.Db8 Kh6 37.Kg3 Df5 38.Df4+ Kg7 39.Dxf5 gxf5 40.Kf4 Kf6 41.a6 h6 42.h4 Ke6
½-½

(13) Tornier,Siegfried (1641) − Nielsen,Joerg (2008) [B02]
1.e4 Sf6 2.Sc3 d5 3.e5 d4 4.exf6 dxc3 5.fxg7 cxd2+ 6.Dxd2 Dxd2+ 7.Lxd2 Lxg7 8.0-0-0 Lf5 9.Se2 Sd7 10.f3 h5 11.Sf4 0-0-0 12.Sd5 Tde8 13.La5 c6 14.Se3 Lh6 15.Ld2 Le6 16.b3 Thg8 17.Tg1 Lf4 18.g3 h4 19.Sc4 Lc7 20.Le1 b5 21.Sa5 Lb6 22.Th1 Kc7 23.g4 Ld5 24.Le2 Se5 25.Tf1 Td8 26.c4 bxc4 27.Sxc4 Lxc4 28.bxc4 Le3+ 29.Kc2 Txd1 30.Kxd1 Td8+ 31.Kc2 Kc8 32.Lc3 Sg6 33.Tb1 c5 34.a4 Td7 35.a5 Tb7 36.Txb7 Kxb7 37.Lf1 f6 38.Kd3 Lf4 39.h3 Ka6 40.Ke4 Lc7 41.Kd5 Ld6 42.Ke4 Kb7 43.Ld3 Sf4 44.Lf1 Kc6 45.Kf5 Kd7 46.Le1 Se6 47.Ke4 Lc7 48.Kd5 Sg5 49.Lg2 Ld6

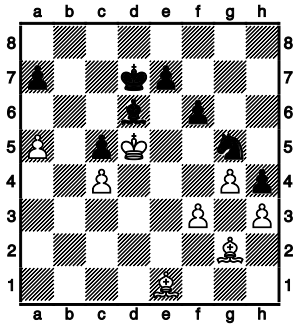

50.Lxh4?? e6# 0-1

(14) van Riesen,Klaus (2088) − Oelrichs,Manfred (1646)
1.e4 g6 2.d4 Sf6 3.Sc3 d5 4.e5 Sh5 5.Le2 Sc6 6.Lf3 e6 7.g4 Sg7 8.Lh6 Dh4 9.Dd2 f6 10.0-0-0 g5 11.Lxg7 Lxg7 12.Lxd5

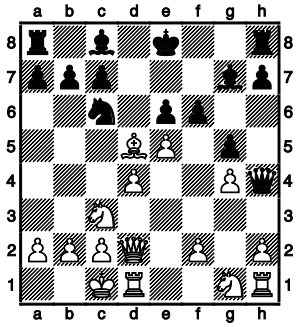

12...0-0 13.Lxc6 bxc6 14.exf6 Lxf6 15.h3 Le7 16.Se4 Lb7 17.De3 Tf4 18.Se2 Tf7 19.Db3 La6 20.S2g3 Dh6 21.Tde1 Taf8 22.Sc5 Lxc5 23.Txe6 Dh4 24.dxc5 Lc8 25.Tf6 Kg7 26.Txf7+ Txf7 27.Sh5+ Kf8 28.Db8 Dxf2 29.Dxc8+ Ke7 30.Dxc7+ Kf8 31.Dd8# 1-0

(15) Zimmermann,Manfred (1914) − Raddatz,Michael (2014)
1.e4 c5 2.Sf3 g6 3.d4 cxd4 4.Sxd4 Sf6 5.Sc3 d6 6.Le2 Lg7 7.Le3 0-0 8.0-0 Sc6 9.Sb3 Le6 10.f4 Sa5 11.Sxa5 Dxa5 12.g4 Tac8 13.g5 Sd7 14.Ld4 Db4 15.Lxg7 Kxg7 16.Tb1 f6 17.h4 b6 18.a3 Dc5+ 19.Kh2 f5 20.Ld3 Tf7 21.Dd2 Dc7 22.Sb5 Db8 23.Sd4 Sf8 24.exf5 Lxf5 25.Sxf5+ gxf5 26.c3 Dc7 27.La6 Td8 28.Tbe1 Dc6 29.Le2 e6 30.Dd4+ Kg8 31.h5 Dc5 32.Dd2 Tdd7 33.b4 Dc7 34.Tg1 e5 35.Lb5 Tde7 36.Dd5 Se6 37.g6 Tf6 38.fxe5 dxe5 39.Ld7 e4+ 40.Kh1 Dxc3 41.Lxe6+ Texe6 42.gxh7+ Kf7 43.Dd7+ Te7 44.Tg7+ Kxg7 45.Dxe7+ Tf7 46.Tg1+ Kh6 47.Tg6+ 1-0

(16) Wolff,Stefan (1942) − Keuneke,Hanno (1677) [E92]
1.c4 Sf6 2.Sc3 g6 3.e4 d6 4.d4 Lg7 5.Le2 0-0 6.Le3 e5 7.Sf3 Sg4 8.Lg5 f6 9.Lh4 exd4 10.Sxd4 Se5 11.f4 Sf7 12.0-0 c5 13.Sf3 g5 14.fxg5 fxg5 15.Lg3 Sc6 16.Sb5 Lxb2 17.Tb1 Le5 18.Sxe5 dxe5 19.Dd5 Dxd5 20.cxd5 Sd4 21.Sxd4 exd4 22.e5 b6 23.e6 Sh6 24.Txf8+ Kxf8 25.Tf1+ Ke7 26.Lc4 Lxe6 27.dxe6 a6 28.Le5 b5 29.Ld5 Tf8 30.Txf8 Kxf8 31.Ld6+ 1-0

(17) Hotze,Kurt (1604) − Hagenlueke,Thomas (1927) [B33]
1.e4 c5 2.Sf3 Sc6 3.d4 cxd4 4.Sxd4 Sf6 5.Sc3 e5 6.Sdb5 d6 7.Lg5 a6 8.Sa3 b5 9.Sd5 Le7 10.Sxe7 Sxe7 11.Lxf6 gxf6 12.Le2 f5 13.exf5 Lxf5 14.Dd2 d5 15.g4 Le6 16.c3 Sg6 17.h3 d4 18.0-0-0 Lxa2 19.Lf3 Tc8 20.Sb1 b4 21.Le4 Lxb1 22.Lxb1 bxc3 23.bxc3 Da5 24.Db2 Dxc3+ 25.Dxc3 Txc3+ 26.Kd2 0-0 27.Lf5 Tb8 [unklare Notation] 0-1

(18) Griwenka,Volker (1931) − Bremer,Wolfgang (1536)
1.e4 d5 2.exd5 Dxd5 3.Sc3 Da5 4.Lc4 Sf6 5.d3 Lg4 6.Sge2 c6 7.0-0 e6 8.f3 Lc5+ 9.d4 Lf5 10.dxc5 Dxc5+ 11.Dd4 Dxd4+ 12.Sxd4 Lg6 13.Lg5 Sbd7 14.Lxf6 Sxf6 15.Lb3 0-0-0 16.Tfd1 Td7 17.Sde2 Thd8 18.Sf4 Sd5 19.Lxd5 exd5 20.Sxg6 hxg6 21.Se2 c5 22.c3 b5 23.a4 a6 24.axb5 axb5 25.Ta5 Tb7 26.Ta8+ Tb8 27.Txb8+ Kxb8 28.Sf4 d4 29.cxd4 cxd4 30.Se2 d3 31.Td2 Te8 32.Sf4 1-0

(19) Metzner,Arne (1538) − Knops,Peter (2025) [B50]
1.e4 c5 2.Sf3 d6 3.Lc4 Sc6 4.Sc3 Sf6 5.h3 g6 6.d4 cxd4 7.Sxd4 Ld7 8.0-0 Lg7 9.Sf3 0-0 10.Te1 Tc8 11.Sd5 Sa5 12.Ld3 Le6 13.Sxf6+ Lxf6 14.Sg5 Lc4 15.Lxc4 Sxc4 16.Tb1 Da5 17.a3 Lxg5 18.Lxg5 Dxg5 0-1

(20) Knaak,Michael (1957) − Laber,Witalij (1464) [B44]
1.e4 c5 2.Sf3 e6 3.d4 cxd4 4.Sxd4 Sc6 5.Sb5 a6 6.Sd6+ Lxd6 7.Dxd6 Sge7 8.Sc3 Da5 9.a3 De5 10.Dd1 Sd5 11.Sxd5 exd5 12.Dxd5 0-0 13.Dxe5 Sxe5 14.Le2 b5 15.0-0 f5 16.exf5 Txf5 17.Le3 d5 18.b3 Le6 19.f4 Sc6 20.g4 Tf7 21.f5 Ld7 22.Lf3 d4 23.Lxd4 Tc8 24.Tad1 Sxd4 25.Txd4 Lc6 26.Lxc6 Txc6 27.Tf2 g6 28.c4 bxc4 29.Txc4 Tcf6 30.Tcf4 g5 31.Te4 Td7 32.Kg2 Td3 33.Tf3 Td2+ 34.Kg3 Kf7 35.Tfe3 Td7 36.Te6 Tc7 37.b4 Txe6 38.fxe6+ Ke7 39.Kf3 Tc4 40.h3 h6 41.Ke2 Td4 42.Te5 Td6 43.Ke3 Tc6 44.Kd4 Td6+ 45.Ke4 Td1 46.Kf5 Tf1+ 47.Kg6 Tf6+ 48.Kg7 Tf3 49.Kxh6 Txh3+ 50.Kxg5 Txa3 51.Te4 Ta4 52.Kf4 Ta1 53.Kf5 Ta4 54.g5 a5 55.b5 Ta1 56.g6 Tb1 57.g7 Txb5+ 58.Kg6 Tb8 59.Kh7 Kf6 60.e7 Tb1 61.g8S+ Kf5 62.e8D Tb7+ 63.Te7 1-0

(21) Hitzker,Johann (1462) − Hamann,Frank (1884) [D94]
1.d4 Sf6 2.c4 g6 3.Sc3 d5 4.Sf3 Lg7 5.e3 0-0 6.Dc2 c5 7.cxd5 cxd4 8.exd4 Sxd5 9.Sxd5 Dxd5 10.Le3 Sc6 11.Lc4 Dd6 12.0-0-0 Lf5 13.Da4 a6 14.Ld3 b5 15.Db3 Tfc8 16.Kb1 Le6 17.Da3 Sb4 18.Lf4 Dd5 19.b3 Sxd3 20.Txd3 Lf5 21.Thd1 Tc3 22.Se1 Dxd4 23.Sc2 Lxd3 24.Txd3 0-1

(22) Woynowski,Manfred (1973) − Mungard,Jens−Uwe
1.d4 d5 2.c4 e6 3.Sf3 c5 4.cxd5 exd5 5.Sc3 c4 6.g3 Sf6 7.Lg2 Lb4 8.0-0 Lxc3 9.bxc3 0-0 10.Se5 h6 11.a4 Sbd7 12.a5 Tb8 13.a6 bxa6 14.Sc6 Dc7 15.Sxb8 Sxb8 16.Lf4 1-0

(23) Ladda,Niels (1458) − Hochreiner,Juergen (1866) [A85]
1.d4 f5 2.c4 Sf6 3.Sc3 e6 4.Sf3 Le7 5.Lf4 0-0 6.e3 b6 7.Ld3 Lb7 8.h3 d6 9.Dc2 Sc6 10.a3 Sh5 11.Lh2 g6 12.Tg1 Sb8 13.0-0-0 Sg7 14.De2 De8 15.e4 fxe4 16.Lxe4 Lxe4 17.Dxe4 Sd7 18.Sb5 d5 19.De2 Df7 20.Sxc7 Tac8 21.Tge1 Df5 22.cxd5 Txc7+ 23.Lxc7 Tc8 24.Dc2 Dxd5 25.Kb1 Ld6 26.De4 Dxe4+ 27.Txe4 Txc7 28.Tc1 Txc1+ 29.Kxc1 h6 30.g4 Kf7 31.Kd2 Sf6 32.Se5+ Lxe5 33.Txe5 Sd5 34.h4 Se8 35.f3 Sd6 36.b3 Sb5 37.Te4 Sxa3 38.Kd3 Ke7 39.Kd2 Kd6 40.Te1 Sb5 41.Kd3 a5 42.Tc1 Sf4+ 43.Ke4 Sxd4 44.Td1 e5 45.Txd4+ exd4 46.Kxf4 Kd5 0-1

(24) Krotofil,Kurt (2014) − Isenecker,Frank (1418) [D37]
1.d4 d5 2.c4 e6 3.Sc3 Sf6 4.Sf3 Le7 5.e3 0-0 6.Ld3 dxc4 7.Lxc4 c5 8.0-0 a6 9.a4 Db6 10.De2 Sc6 11.Td1 Td8 12.dxc5 Txd1+ 13.Dxd1 Lxc5 14.Ld3 Ld7 15.Ld2 Td8 16.a5 Da7 17.Se4 Sxe4 18.Lxe4 g6 19.Dc2 Ld6 20.Lc3 Tc8 21.Dd2 Db8 22.Td1 Lc7 23.g3 Td8 24.Lf6 Lxa5 25.Dd3 Sb4 26.Dd6 Sd5 27.Dxb8 Txb8 28.Lxd5 exd5 29.Txd5 Lc6 30.Txa5 Lxf3 31.Tc5 h5 32.Kf1 b6 33.Tc7 Lg4 34.Ke1 b5 35.Kd2 Tc8 36.Ta7 Le6 37.Txa6 Tb8 38.Le5 Td8+ 39.Kc3 Kh7 40.Kb4 Td5 41.Ld4 Lf5 42.h4 Td8 43.Ta7 Kg8 44.Kxb5 Kf8 45.b4 Td7 46.Ta8+ Ke7 47.Lc5+ Ke6 48.f3 Tc7 49.Kb6 Kd7 50.Tf8 Tc6+ 51.Kb7 Tc7+ 52.Kb6 Tc6+ 53.Ka5 Le6 54.Ld4 Kc7 55.Le5+ Kb7 56.Tb8+ Ka7 57.b5 Tc5 58.Ld6 Td5 59.Lc7 Tc5 60.Ld6 1-0

(25) Schwirz,Horst (1452) − Schiller,Thomas (1855) [D04]
1.d4 d5 2.Sf3 Sf6 3.e3 c5 4.b3 Sc6 5.Lb2 Lg4 6.Le2 e6 7.0-0 Le7 8.Sbd2 0-0 9.Se5 Lxe2 10.Dxe2 Dc7 11.f4 Se4 12.Tac1 Tad8 13.c4 Sxd2 14.Dxd2 Db6 15.cxd5 Txd5 16.Sf3 Tfd8 17.Dc2 cxd4 18.Sxd4 Lc5 19.Tfd1 Sxd4 20.exd4 Lxd4+ 21.Kh1 Dd6 22.g3 Lxb2 0-1

(26) Frank,Detlev (1837) − Sengbusch,Gerhard (1349) [A00]
1.a3 e5 2.b4 d6 3.Lb2 a6 4.e4 Sc6 5.Sf3 Sf6 6.d3 Le7 7.Sbd2 Le6 8.Le2 0-0 9.0-0 h6 10.c3 Sh7 11.d4 Lg4 12.d5 Sa7 13.c4 Lxf3 14.Sxf3 Sg5 15.Sd2 f6 16.f4 Sh7 17.Lg4 c6 18.Le6+ Kh8 19.Sf3 exf4 20.Sh4 De8 21.Dg4 Sg5 22.Df5 Sxe6 23.Sg6+ Kg8 24.dxe6 Sc8 25.Sxf8 Lxf8 26.Txf4 Se7 27.Dh3 Sg6 28.Tg4 Se5 29.Tg3 De7 30.Tf1 Kh8 31.Lxe5 dxe5 32.Td1 Td8 33.Txd8 Dxd8 34.Td3 De8 35.Td7 b5 36.cxb5 axb5 37.Tc7 Le7 38.Dd3 Ld8 39.Tc8 Lb6+ 40.Kf1 Dxc8 41.Dd6 De8 42.e7 Kg8 43.De6+ Kh7 44.g4 Lc7 45.h4 Kh8 46.Ke2 Lb6 47.Kd3 Ld8 48.exd8D Dxd8+ 49.Ke2 Da8 50.g5 fxg5 51.hxg5 hxg5 52.Dxe5 Dxa3 53.Dxg5 Dxb4 54.Dh5+ Kg8 55.De8+ Kh7 56.Dh5+ Kg8 57.De8+ ½-½

(27) Haack,Stefan (1974) − Cassens,Erhard Otto (1772) kampflos 1−0

(28) Klockgether,Jens (1894) − Schleu,Guenther (1254)
1.e4 c5 2.Sf3 d6 3.d4 cxd4 4.Sxd4 Sf6 5.Sc3 a6 6.Le2 e5 7.Sb3 Le6 8.Lg5 Sbd7 9.Sd5 Le7 10.Sxe7 Dxe7 11.f3 Tc8 12.0-0 0-0 13.Kh1 h6 14.Lh4 Lc4 15.Sa5 Lxe2 16.Dxe2 Tc7 17.Tad1 Tfc8 18.c3 De6 19.Lxf6 Sxf6 20.Sb3 b5 21.Tfe1 Sd7 22.Dd2

Tc6 23.Te3 Sc5 24.Sxc5 dxc5 25.b3 c4 26.b4 Tb8 27.Te2 Tbb6 28.Dd8+ Kh7 29.Ted2 Kg6 30.Td5 Df6 31.Df8 Te6 32.Td7 h5 33.Kg1 h4 34.Kf2 Df4 35.g3 hxg3+ 36.hxg3 Df6 37.Dh8 Tbd6 38.g4 Kg5 39.Dh5+ Kf4 40.T7xd6 Txd6 41.Txd6 Dxd6 42.Df5# 1-0

(29) Kloppenburg,Reimer (1224) − Ehrlich,Sven (1945) [D02]
1.Sf3 Sf6 2.d4 g6 3.g3 Lg7 4.Lg2 d5 5.0-0 0-0 6.Sbd2 Se4 7.Se1 Lxd4 8.Sxe4 dxe4 9.c3 Lxf2+ 0-1

(30) Kehr,Hans−Joachim (1992) − Kara,Salih Zafer (1200) [kampflos] 1-0

(31) Haaker,Michael (1200) − Hadlich,Winfried (1985) [D00]
1.d4 Sf6 2.Sc3 d5 3.Lf4 Sh5 4.e3 Sxf4 5.exf4 e6 6.a3 c5 7.Sf3 Df6 8.Lb5+ Sc6 9.g3 a6 10.Lxc6+ bxc6 11.Se5 Ld6 12.0-0 0-0 13.Sa4 cxd4 14.Sb6 Ta7 15.Sxc6 Tc7 16.Sxc8 Tfxc8 17.Sxd4 h6 18.c3 Dg6 19.Dc2 Dg4 20.f3 Dh5 21.h4 Lc5 22.Tad1 e5 23.fxe5 Dxe5 24.Df2 Df6 25.Tfe1 g6 26.Kg2 Te7 27.Txe7 Dxe7 28.De2 Te8 29.Dxe7 Txe7 30.b4 Lb6 31.Td2 Te3 32.Se2 Kg7 33.Sf4 d4 34.cxd4 Txa3 35.d5 Kf8 36.Te2 Le3 37.d6 Lxf4 38.gxf4 Td3 39.Tb2 Txd6 40.b5 Tb6 41.Kf2 axb5 42.Ke3 Ke7 43.Kd4 Kd6 44.Tb4 h5 45.Tb3 b4 46.Td3 b3 47.Kc3+ Ke6 48.Kb2 Tb4 49.Te3+ Kf5 50.Te5+ Kxf4 51.Te7 Kxf3 52.Txf7+ Kg3 53.Tg7 Tg4 54.Kxb3 Kxh4 0-1

(32) Lehmkuhl,Stefan (1978) − Lemke,Berfín (1013) [D00]
1.d4 d5 2.Lg5 Sf6 3.Lxf6 exf6 4.e3 Ld6 5.c4 c6 6.cxd5 cxd5 7.Sc3 Lc7 8.Db3 La5 9.Lb5+ Sc6 10.Sge2 0-0 11.0-0 Se7 12.Sf4 Le6 13.Le2 Dd7 14.Lf3 Tfd8 15.Tac1 Lxc3 16.Txc3 Tac8 17.Tfc1 Txc3 18.Txc3 b6 19.h3 h6 20.Dc2 De8 [(=)]
21.Lh5 Lf5 22.Db3 Dd7 23.a3 Le6 24.Dc2 Lf5 25.Dc1 De8 26.Lf3 Le6 27.Kf1 Db5+ 28.Le2 De8 29.La6 Da4 30.Ld3 De8 31.Ke2 Tc8 32.Kd2 Txc3 33.Dxc3 Dd7 34.Lc2 Lf5 35.Ld1 Sg6 36.Sd3 Le4 37.f3 Lf5 38.g4 Lxd3 39.Dxd3 Dd6 40.f4 Se7 41.Lc2 Sg6 [(=)]
42.Df5 Dd8 43.Dh5 Sf8 44.Lb3 Sd7 45.Dxd5 De8 46.La4 1-0

(33) Chaichi−Tehrani,Fereydoon (932) − Jarchow,Andreas
1.e4 c5 2.Sf3 Sc6 3.Lb5 Sd4 4.Sxd4 cxd4 5.d3 Da5+ 6.c3 Dxb5 7.cxd4 e6 8.0-0 Db6 9.d5 d6 10.Sc3 Ld7 11.Te1 e5 12.Df3 Sf6 13.a3 Le7 14.b4 0-0 15.Dg3 Kh8 16.Le3 Dd8 17.d4 Tc8 18.Tac1 Txc3 19.dxe5 Sxe4 20.Df4 Txc1 21.Txc1 Sg5 22.exd6 Lf6 23.Lxa7 h6 24.h4 Sh7 25.g3 Da8 26.De3 Te8 27.Db6 Ld8 28.Dd4 Sf6 29.Tc3 Se4 30.Tf3 f6 31.Lb6 Sxd6 32.Lxd8 Dxd8 33.Dc5 Se4 34.Da7 Dc8 35.Kg2 Te7 36.a4 b5 37.a5 Lh3+ 38.Kg1 Txa7 39.Td3 Df5 40.f4 Sd6 41.Tc3 Dxd5 42.Kf2 Se4+ 43.Ke3 Sxc3 44.a6 Te7+ 45.Kf2 Dg2# 0-1

(34) Kaland,Joachim (1604) − Sachse,Theo (1200) ½-½

2.Runde 04.09.2008

(35) Bokelbrink,Uwe (2319) − Knaak,Michael (1957) [C74]
1.e4 e5 2.Sf3 Sc6 3.Lb5 a6 4.La4 d6 5.c3 f5 6.exf5 Lxf5 7.d4 e4 8.De2 d5 9.Se5 Df6 10.0-0 b5 11.Sxc6 Dxc6 12.Lc2 Sf6 13.a4 Tb8 14.axb5 axb5 15.f3 Ld6 16.fxe4 Lxe4 17.Lxe4 dxe4 18.Lg5 0-0 19.Sd2 Tbe8 20.Tae1 Dd5 21.Lxf6 gxf6 22.Sxe4 Te6 23.Dg4+ Kh8 24.Sxd6 Txd6 25.Te7 Tg8 26.Dh3 Tg7 27.Txg7 Kxg7 28.Tf3 h6 29.Tg3+ Kh7 30.Dg4 Td7 31.Dg6+ 1-0

(36) Knops,Peter (2025) − Putzbach,Gerd (2297) [B81]
1.e4 c5 2.Sf3 e6 3.d4 cxd4 4.Sxd4 Sf6 5.Sc3 d6 6.g4 Sc6 7.g5 Sd7 8.Le3 Le7 9.Tg1 0-0 10.Dh5 Sxd4 11.Lxd4 a6 12.0-0-0 Te8 13.Tg3 b5 14.Ld3 b4 15.Lxg7 Kxg7 16.Dh6+ Kh8 17.e5 Sf8 18.Se4 Da5 19.Sf6 Dxe5 20.Lxh7 Df4+ 21.Kb1 Lxf6 22.Lf5+ Kg8 23.gxf6+ Dxg3 24.hxg3 exf5 25.Dg7# 1-0

(37) Freitag,Roland (2245) − Woynowski,Manfred (1973)
1.b3 e5 2.Lb2 f6 3.e3 d5 4.d4 exd4 5.exd4 Lf5 6.Ld3 Lxd3 7.Dxd3 c6 8.Se2 Ld6 9.0-0 Se7 10.c4 dxc4 11.bxc4 0-0 12.Sbc3 Dd7 13.Se4 Sa6 14.Sxd6 Dxd6 15.La3 Dd7 16.Tab1 Tfe8 17.Tfd1 Tad8 18.Sg3 b6 19.Df3 b5 20.Lxe7 Txe7 21.cxb5 cxb5 22.Sf5 Te6 23.h3 Sc7 24.Tbc1 Sd5 25.Tc5 b4 ½-½

(38) Hamann,Frank (1884) − Menk,Rolf (2124) [A80]
1.d4 f5 2.g4 fxg4 3.e4 d6 4.h3 Sf6 5.Sc3 Sc6 6.Lg5 e5 7.Lb5 exd4 8.Dxd4 Le7 9.hxg4 0-0 10.Lxc6 bxc6 11.f3 Le6 12.0-0-0 Sd7 13.Lxe7 Dxe7 14.Th3 Dg5+ 15.Kb1 Se5 16.Dd2 Dxd2 17.Txd2 Sxg4 18.fxg4 Lxg4 19.Thd3 Tf1+ 20.Td1 Lxd1 21.Txd1 Txd1+ 22.Sxd1 Te8 23.Kc1 Txe4 24.Kd2 g5 25.Sf2 Ta4 26.a3 Kg7 27.Ke3 Kg6 28.Sd3 h5 29.Kf3 g4+ 30.Kf2 Tc4 31.c3 c5 32.Se2 Kg5 33.b3 Te4 34.b4 c4 35.Se1 h4 36.Sg2 g3+ 0-1

(39) Henrich,Holger (2168) − Griwenka,Volker (1931) [A83]
1.d4 f5 2.e4 fxe4 3.Sc3 Sf6 4.Lg5 d5 5.Lxf6 exf6 6.Dh5+ g6 7.Dxd5 Lb4 8.Dxe4+ Kf7 9.Lc4+ Kg7 10.Sge2 Te8 11.Dd3 Sc6 12.0-0-0 Sa5 13.Lb5 c6 14.La4 Lf5 15.Df3 b5 16.Lb3 Sxb3+ 17.axb3 Dc8 18.h3 a5 19.g4 Le6 20.Sf4 Lf7 21.The1 Txe1 22.Txe1 a4 23.bxa4 bxa4 24.d5 a3 25.b3 cxd5 26.Sfxd5 Dc6 27.Td1 Lxc3 28.Dxc3 Lxd5 29.Dxc6 Lxc6 30.Kb1 a2+ 31.Kb2 Kf7 32.Ta1 Ke6 33.c4 Kd6 34.b4 Le4 35.Txa2 Txa2+ 36.Kxa2 Kc6 37.Kb3 g5 38.Kc3 Lg2 39.Kd4 Lxh3 40.b5+ Kb6 41.f3 f5 42.gxf5 Lxf5 43.Ke5 Ld3 44.Kd4 Le2 45.Ke4 h6 46.f4 Lxc4 47.fxg5 h5 0-1

(40) Schiller,Thomas (1855) − Nonnenmacher,Thomas
1.e4 Sf6 2.e5 Sd5 3.c4 Sb6 4.c5 Sd5 5.Sc3 e6 6.d4 d6 7.cxd6 cxd6 8.Sf3 Sc6 9.Ld3 Le7 10.0-0 dxe5 11.Sxe5 0-0 12.Te1 f5 13.Sxc6 bxc6 14.a3 Lf6 15.Lc2 Tb8 16.Sa4 Sb6 17.Lf4 Ta8 18.Le5 Sxa4 19.Lxa4 Db6 20.Tc1 Lxe5 21.dxe5 Td8 22.Dc2 ½-½

(41) Hawranke,Dietrich (2127) − Krotofil,Kurt (2014) [D30]
1.d4 Sf6 2.Sf3 d5 3.c4 e6 4.Lg5 Sbd7 5.Sbd2 c6 6.Dc2 Da5 7.cxd5 cxd5 8.Lf4 Db6 9.Tc1 Le7 10.Lc7 Dc6 11.Dxc6 bxc6 12.Txc6 Lb7 13.Tc2 Tc8 14.Kd1 0-0 15.h3 Se4 16.Sxe4 dxe4 17.Se1 Sf6 18.e3 Sd5 19.La5 Sb4 20.Txc8 Txc8 21.Lxb4 Lxb4 22.Sc2 Le7 23.b3 a5 24.Lc4 Kf8 25.Kd2 Ld6 26.Tb1 Ke7 27.a3 Kd8 28.Lb5 Ld5 29.La6 Ta8 30.Lc4 Lb7 31.b4 axb4 32.axb4 Kc7 33.Kc3 Kb6 34.Ta1 Txa1 35.Sxa1 Lc6 36.g3 La4 37.Sb3 Lxb3 38.Kxb3 Le7 39.Lf1 h6 40.Kc4 Kc6 41.Le2 Ld6 42.Ld1 Kb6 43.La4 Kc7 44.Le8 f5 45.b5 La3 46.Lf7 Kd7 47.b6 Kc6 48.Lxe6 g6 49.Lf7 g5 50.Lg6 f4 51.Lxe4+ Kxb6 52.exf4 gxf4 53.gxf4 Kc7 54.Kd5 Kd7 55.Ke5 Ke7 56.f5 Ld6+ 57.Kd5 Lf4 58.Kc6 Lg5 59.d5 Lf6 60.d6+ Kd8 61.Ld3 Lg5 62.Kd5 Lf6 63.Ke6 Le5 64.f6 Lc3 65.Lb5 Ld4 66.f3 Lc3 67.Kf7 h5 68.h4 Le5 69.Kg6 Lxd6 70.Kxh5 Lf8 71.Kg6 1-0

(42) Ehrlich,Sven (1945) − Kuhn,Gerd (2128) [A39]
1.d4 c5 2.c4 cxd4 3.Sf3 Sf6 4.Sxd4 g6 5.Sc3 Lg7 6.g3 0-0 7.Lg2 Sc6 8.0-0 Sxd4 9.Dxd4 d6 10.Td1 Da5 11.Dd3 Tb8 12.e4 Le6 13.Ld2 Dh5 14.f3 Sd7 15.b3 Se5 16.De3 Sc6 17.Le1 Dc5 18.Dxc5 dxc5 19.Tac1 Tfd8 20.Sd5 Kf8 21.Kf1 Sd4 22.Ld2 b6 23.Lf4 Tb7 24.Td2 Ld7 25.Kf2 Lc6 26.Tcd1 e6 27.Lg5 Te8 28.Se3 h60-1

(43) Atri,Jamshid (2026) − Klockgether,Jens (1894) [B78]
1.e4 c5 2.Sf3 d6 3.d4 cxd4 4.Sxd4 Sf6 5.Sc3 g6 6.Le3 Lg7 7.f3 0-0 8.Lc4 Sc6 9.Dd2 Ld7 10.0-0-0 Tc8 11.Lb3 Sa5 12.h4 Sc4 13.Lxc4 Txc4 14.h5 Sxh5 15.g4 Sf6 16.Lh6 Da5 17.Lxg7 Kxg7 18.Dh6+ Kg8 19.Sd5 1-0

(44) Hochreiner,Juergen (1866) − Moser,Till (2026) [B30]
1.e4 c5 2.Sf3 Sc6 3.Sc3 g6 4.Le2 Lg7 5.d3 e6 6.0-0 Sge7 7.Le3 Sd4 8.Dd2 h6 9.Ld1 d6 10.Tb1 Sec6 11.Se1 Da5 12.a3 Ld7 13.Se2 Dxd2 14.Lxd2 0-0 15.Sc3 b5 16.Sf3 Sxf3+ 17.Lxf3 Sd4 18.Ld1 a5 19.Se2 Sc6 20.Lc3 b4 21.Lxg7 Kxg7 22.c3 Tfb8 23.La4 Sd4 24.Lxd7 Sxe2+ 25.Kh1 bxc3 26.bxc3 Sxc3 27.Tbc1 Tb3 28.a4 Ta7 29.Lc6 Tc7 30.Lb5 Sxb5 31.axb5 0-1

(45) Gollasch,Theo−Heinz (2100) − Kehr,Hans−Joachim
1.Sf3 c5 2.g3 d5 3.Lg2 g6 4.d4 Lg7 5.c3 cxd4 6.cxd4 Sf6 7.0-0 0-0 8.Se5 Sc6 9.Sxc6 bxc6 10.Sc3 e6 11.Lf4 Sh5 12.Le3 f5 13.f4 Tb8 14.Sa4 Tf7 15.Dc2 Tb4 16.b3 Tc7 17.Dc3 Tb5 18.Sc5 De7 19.Tac1 Sf6 20.a4 Tb6 21.Tc2 Sd7 22.Sd3 c5 23.Da5 Tcc6 24.dxc5 Txb3 25.Sb4 Lb7 26.Sxc6 Lxc6 27.Dc7 Txe3 28.Dxc6 Ld4 29.Kh1 Lxc5 30.Tb1 Dd6 31.Dc8+ Kf7 32.Tb7 Ke7 33.Txc5 1-0

(46) Nielsen,Joerg (2008) − Haack,Stefan (1974) [C84]
1.e4 e5 2.Sf3 Sc6 3.Lb5 a6 4.La4 Sf6 5.0-0 b5 6.Lb3 Le7 7.d4 d6 8.c3 Lg4 9.Le3 0-0 10.h3 Lxf3 11.Dxf3 exd4 12.cxd4 Sa5 13.Lc2 Sc4 14.Lc1 Sd7 15.b3 Scb6 16.Lb2 Lf6 17.Dd3 g6 18.f4 c5 19.Sd2 d5 20.e5 c4 21.Df3 Le7 22.f5 Lb4 23.Sb1 Dh4 24.a3 Le1 25.De3 cxb3 26.Lxb3 La5 27.Sc3 Lxc3 28.Lxc3 Sc4 29.Lxc4 bxc4 30.Tf4 Dh6 31.Df2 Dh5 32.Lb4 Tfb8 33.fxg6 fxg6 34.Tf1 a5 35.Ld6 Tb3 36.e6 1-0

(47) Jarchow,Andreas (1770) − van Riesen,Klaus (2088)
1.d4 Sf6 2.f4 g6 3.Sf3 Lg7 4.c4 c5 5.e3 0-0 6.Sc3 cxd4 7.exd4 d5 8.cxd5 Sxd5 9.Lc4 Sb6 10.Lb3 Sc6 11.Le3 Sa5 12.0-0 Lg4 13.Se2 Sxb3 14.Dxb3 Sd5 15.Tad1 Dd6 16.a3 Tfd8 17.h3 Le6 18.Dd3 Tac8 19.Tc1 Lf5 20.Dd2 Lh6 21.g4 Ld7 22.Txc8 Txc8 23.Tc1 Td8 24.Kf2 f6 25.Kg2 Lb5 26.g5 fxg5 27.fxg5 Lg7 28.Sc3 Lc6 29.Sxd5 Dxd5 30.Tf1 Lxd4 31.Dxd4 Dxd4 32.Lxd4 Txd4 33.Kg3 Td3 34.Kf4 Txf3+ 35.Txf3 Lxf3 36.Kxf3 Kf7 37.Ke4 Ke6 38.b3 Kd6 39.b4 b5 40.Kd4 e5+ 41.Ke4 Ke6 0-1

(48) Hadlich,Winfried (1985) − Wolff,Stefan (1942) [A40]
1.d4 e6 2.c4 b6 3.e4 Lb7 4.Ld3 f5 5.De2 Sf6 6.Lg5 fxe4 7.Lxe4 Lxe4 8.Lxf6 Dxf6 9.Dxe4 Lb4+ 10.Sc3 0-0 11.Sf3 Sc6 12.0-0 Ld6 13.Tae1 Dh6 14.Dh4 Dxh4 15.Sxh4 Sxd4 16.Te4 Tf4 17.Txf4 Lxf4 18.g3 Lg5 19.Td1 c5 20.Sg2 Kf7 21.f4 Lf6 22.Se1 Ke7 23.Kg2 d6 24.Td3 a6 25.Sf3 Sxf3 26.Kxf3 Lxc3 27.Txc3 d5 28.cxd5 exd5 29.Te3+ Kd6 30.f5 Tf8 31.Te6+ Kd7 32.g4 Tf6 33.Te3 Kd6 34.Te8 c4 35.Kf4 Th6 36.Td8+ Kc5 37.Ke5 Txh2 38.Txd5+ Kc6 39.Td6+ Kc7 40.Td4 Txb2 41.Txc4+ Kd7 42.a4 b5 43.Td4+ Ke7 44.g5 Te2+ 45.Kd5 Tg2 46.Te4+ Kf7 47.axb5 axb5 48.Ke5 Txg5 49.Kf4 Th5 50.Kg4 g6 51.fxg6+ hxg6 52.Td4 Te5 53.Td6 Te6 54.Td7+ Kf6 55.Tb7 Te4+ 56.Kf3 Tb4 57.Tb8 Kg5 58.Tb6 Kf5 59.Ke3 g5 60.Tb8 Tb3+ 61.Kd4 g4 62.Tf8+ Kg5 63.Ke4 Kh4 64.Th8+ Kg3 65.Tg8 Tb4+ 66.Ke3 Kg2 67.Ke2 g3 68.Tg7 Te4+ 69.Kd3 Te5 70.Tg8 Kf2 71.Tf8+ Kg1 72.Tg8 g2 73.Tg7 Th5 74.Ke2 Kh2 0-1

(49) Hagenlueke,Thomas (1927) − Lehmkuhl,Stefan (1978)
1.e4 Sf6 2.e5 Sd5 3.d4 d6 4.c4 Sb6 5.exd6 exd6 6.Sc3 Le7 7.Le3 0-0 8.Ld3 f5 [(=)]
9.Sge2 Sc6 10.b3 Lg5 11.Dd2 Lxe3 12.fxe3 Se7 13.0-0 De8 14.e4 Dg6 15.Sg3 Dg4 16.Tf4 Dg5 17.exf5 Lxf5 18.Taf1 Tf6 19.Sce4 Lxe4 20.Sxe4 1-0

(50) Bongartz,Florian (1644) − Zimmermann,Manfred (1914)
1.e4 c5 2.Sf3 d6 3.d4 cxd4 4.Sxd4 Sf6 5.Sc3 a6 6.Le2 e6 7.0-0 Le7 8.Kh1 0-0 9.f4 Dc7 10.g4 g6 11.g5 Se8 12.f5 Sc6 13.f6 Ld8 14.Sf3 b5 15.a3 Lb7 16.Lf4 Se5 17.De1 Sxf6 18.gxf6 Lxf6 19.Sxe5 Lxe5 20.Lxe5 dxe5 21.Tf6 Kg7 22.Dh4 Dd8 23.Taf1 Dd2 24.Ld3 Tad8 25.Dg3 Kg8 26.Dxe5 Td7 27.Df4 Dxf4 28.T1xf4 Kg7 29.Kg2 Tc7 30.Kg3 Tc6 31.Tf1 Tc5 32.T6f2 f6 33.Se2 e5 34.Sc1 Tc7 35.b3 Lc8 36.c4 bxc4 37.Lxc4 f5 38.Sd3 f4+ 39.Kg2 Te7 40.Sb4 g5 41.Sd5 Tef7 42.Sb6 Tc7 43.Sxc8 Tfxc8 44.Lxa6 Ta8 45.Lc4 Txa3 46.Tc2 g4 47.Tfc1 Kf6 48.Ld5 Te7 49.b4 h5 50.b5 Kg5 51.b6 f3+ 52.Kf2 Kf4 53.b7 Txb7 54.Lxb7 h4 55.Tg1 1-0

(51) Sengbusch,Gerhard (1349) − Winter,Markus (1992)
1.e4 c6 2.Sc3 d5 3.d3 Sf6 4.h3 e6 5.Ld2 Sbd7 6.Le2 Db6 7.Dc1 Lc5 8.Sd1 dxe4 9.Le3 0-0 10.Lxc5 Dxc5 11.Sc3 Db4 12.Kf1 exd3 13.Lxd3 Se5 14.Sf3 Sxd3 15.cxd3 b6 16.a3 Dd6 17.De3 La6 18.Td1 Tad8 19.Kg1 Sd5 20.Sxd5 exd5 21.Dd2

Tfe8 22.Te1 d4 23.Txe8+ Txe8 24.g3 c5 25.Kh2 Lb7 26.Te1 Dc6 27.Txe8+ Dxe8 28.Sg1 Dc6 29.f3 De6 30.Df4 De8 31.Dc7 Dc8 32.Dxc8+ Lxc8 33.h4 Lf5 34.f4 Lxd3 35.Sf3 f6 36.Se1 Le4 37.Kg1 d3 0-1

(52) Sachse,Theo (1200) − Frank,Detlev (1837) [B00]
1.e4 a6 2.h3 b5 3.Sf3 Lb7 4.d3 e6 5.a3 Sf6 6.Lg5 Le7 7.Lxf6 Lxf6 8.c3 d6 9.Le2 Sd7 10.Sbd2 0-0 11.0-0 c5 12.Tb1 d5 13.exd5 exd5 14.c4 d4 15.cxb5 axb5 16.Db3 Tb8 17.Se4 Lxe4 18.dxe4 c4 19.Db4 Te8 20.Sd2 Le7 21.Dxe7 Dxe7 22.f3 d3 23.Ld1 Dc5+ 24.Kh1 De3 25.Sxc4 bxc4 26.La4 Ted8 27.Tfe1 Txb2 28.Txe3 Txb1+ 29.Kh2 Sc5 30.Lb5 Txb5 31.g4 d2 32.Kg3 d1D 33.Tc3 Sd3 34.Txd3 De1+ 35.Kf4 g5# 0-1

(53) Raddatz,Michael (2014) − Kaland,Joachim (1604) [C02]
1.e4 e6 2.d4 d5 3.e5 c5 4.c3 Db6 5.Sf3 Ld7 6.Ld3 Lb5 7.0-0 Lxd3 8.Dxd3 Sc6 9.dxc5 Lxc5 10.b4 Le7 11.a4 Tc8 12.a5 Dc7 13.Lf4 Ld8 14.a6 Sge7 15.axb7 Dxb7 16.Sa3 0-0 17.Sb5 Lc7 18.Tfe1 Tcd8 19.Sg5 Sg6 20.Lg3 h6 21.Sxe6 fxe6 22.Sxc7 Sgxe5 23.Txe5 Dxc7 24.Txe6 Df7 25.Txc6 1-0

(54) Schmidt,Karl−Heinz (1812) − Metzner,Arne (1538) [C42]
1.e4 e5 2.Sf3 Sf6 3.Sxe5 d6 4.Sf3 Sxe4 5.c4 Le7 6.Sc3 Sxc3 7.dxc3 0-0 8.Le3 Lg4 9.Le2 Sc6 10.Dc2 Lf6 11.0-0-0 Lxf3 12.Lxf3 a5 13.Le4 h6 14.f4 Tb8 15.g4 Te8 16.Ld2 Lh4 17.Thg1 g5 18.Kb1 De7 19.Ld5 Sd8 20.Dg6+ Kf8 21.Dxh6+ Kg8 22.fxg5 1-0

(55) Iwanow,Thomas (1765) − Hitzker,Johann (1462) [D02]
1.d4 d5 2.Sf3 Sc6 3.Lf4 Sf6 4.h3 e6 5.e3 Le7 6.c3 0-0 7.Ld3 Sh5 8.Lh2 f5 9.Sbd2 Sf6 10.Dc2 Se4 11.Se5 Sxe5 12.Lxe5 Lf6 13.Sf3 c6 14.0-0-0 b5 15.Lxf6 Sxf6 16.Se5 Sd7 17.Sxc6 Db6 18.Se7+ Kh8 19.g4 Lb7 20.gxf5 Sf6 21.fxe6 Dxe6 22.Sf5 Se4 23.f3 Txf5 24.fxe4 dxe4 25.Le2 Dxa2 26.Kd2 Dd5 27.Tdf1 Taf8 28.Dc1 a5 29.Txf5 Txf5 30.Tf1 Txf1 31.Dxf1 Db3 32.Df8+ Dg8 33.Dxg8+ Kxg8 34.Lxb5 Kf7 35.Lf1 Ke6 36.c4 g5 37.Le2 Kd6 38.Lg4 La6 39.Kc3 Kc7 40.d5 Lc8 41.Kd4 Lxg4 42.hxg4 1-0

(56) Bremer,Wolfgang (1536) − Goetz,Claus (1817) [D35]
1.d4 d5 2.c4 e6 3.Sc3 Sf6 4.Lf4 Ld6 5.Lxd6 Dxd6 6.e3 0-0 7.Sf3 c6 8.c5 De7 9.b4 Sbd7 10.Le2 e5 11.0-0 e4 12.Sd2 Te8 13.a4 Sf8 14.Te1 Sg6 15.Sf1 h6 16.Ta2 Sh7 17.f4 exf3 18.Lxf3 f5 19.Lh5 Dg5 20.Lxg6 Dxg6 21.Tf2 Sf6 22.Tf4 Sh5 23.Th4 Sf6 24.Tf4 [(=)]
24...Ld7 25.Df3 Df7 26.Sg3 g6 27.h3 Se4 28.Scxe4 dxe4 29.Sxe4 Txe4 30.Txe4 fxe4 31.Dxe4 Tf8 32.Dd3 Df2+ 33.Kh1 Dxe1+ 0-1

(57) Dangelowski,Peter (1791) − Linke,Harry (1725) [D00]
1.d4 d5 2.Lf4 Sf6 3.e3 e6 4.Ld3 Ld6 5.Lg5 Le7 6.Sf3 0-0 7.Sbd2 Se8 8.h4 f6 9.Lf4 Ld6 10.Lxd6 Dxd6 11.c4 c5 12.Dc2 h6 13.cxd5 exd5 14.dxc5 De7 15.0-0 Sc6

16.Tac1 f5 17.g3 g5 18.Tfe1 Df6 19.Dc3 Dg6 20.hxg5 hxg5 21.Kg2 Sf6 22.Th1 Se4 23.Dh8+ Kf7 24.Dh7+ Dg7 25.Dxg7+ Kxg7 26.Lxe4 dxe4 27.Sxg5 Kg6 28.Sh3 Le6 29.Thd1 Se5 30.Sb1 Sd3 31.Tc3 Tac8 32.b4 Tfd8 33.Tf1 b5 34.Sd2 Tc6 35.Sb3 Lxb3 36.Txb3 a5 [unklare Notation] 1-0

(58) Laber,Witalij (1464) − Ladda,Niels (1458) [C00]
1.e4 e6 2.c4 Lc5 3.d4 Lb4+ 4.Ld2 De7 5.a3 Lxd2+ 6.Dxd2 Sf6 7.Sc3 d5 8.e5 Se4 9.Sxe4 dxe4 10.De3 f5 11.exf6 Dxf6 12.Dxe4 0-0 13.Sf3 c5 14.Ld3 g6 15.0-0 cxd4 16.Se5 Sd7 17.Tae1 Sc5 18.Dxd4 Sxd3 19.Dxd3 Td8 20.De3 b6 21.b3 Lb7 22.Sg4 De7 23.De5 Dg7 24.Dxe6+ Kf8 25.Df6+ Df7 26.Dxf7+ Kxf7 27.Se5+ Kf6 28.Te3 Td6 29.Tfe1 Tad8 30.h3 h5 31.g4 Td1 32.Kf1 hxg4 33.Sxg4+ Kf5 34.Txd1 Txd1+ 35.Ke2 Th1 36.Tg3 Kf4 37.Se3 Lf3+ 38.Kd2 Ke4 39.Txg6 Txh3 40.Te6+ Kf4 41.Sd5+ Lxd5 42.cxd5 Txb3 43.d6 Tb5 44.Te3 1-0

(59) Isenecker,Frank (1418) − Rakhmanov,Vsevolod (1725)
1.e3 e6 2.d4 b6 3.Sf3 f5 4.g3 Lb7 5.Lg2 Sf6 6.0-0 Ld6 7.c4 c5 8.Sc3 Se4 9.Sb5 Le7 10.d5 a6 11.Se5 0-0 12.Sc3 Sxc3 13.bxc3 Lf6 14.f4 Dc7 15.d6 Dc8 16.Lb2 Lxg2 17.Kxg2 Sc6 18.Sd3 Db7 19.Df3 Sa5 20.Tad1 Dxf3+ 21.Txf3 Sxc4 22.La1 Tac8 23.Sb2 Sxb2 24.Lxb2 b5 25.Tf2 Tc6 26.Kf3 e5 27.e4 exf4 28.gxf4 fxe4+ 29.Kxe4 Te8+ 30.Kf3 Te6 31.Tfd2 a5 32.f5 Te8 33.c4 b4 34.Lxf6 gxf6 35.Te2 Txe2 36.Kxe2 Kg7 37.Ke3 Kh6 38.Kf4 a4 39.Td3 Tb6 40.Ke4 b3 41.axb3 a3 42.Td2 Txb3 43.Ta2 Kg5 44.h4+ Kxh4 45.Kd5 Kg4 46.Kxc5 Kxf5 47.Kd4 Ke6 48.c5 Tb4+ 49.Kc3 Te4 50.Td2 a2 51.Txa2 Kd5 52.Ta7 Kxc5 53.Txd7 Te6 54.Txh7 Kxd6 55.Th6 Ke5 56.Kd3 Kf4 57.Kd2 Kg5 58.Th2 Kg4 59.Te2 Txe2+ 60.Kxe2 Kg3 61.Kf1 Kf3 62.Ke1 f5 63.Kf1 f4 0-1

(60) Retzlaff,Wolfgang (1694) − Schwirz,Horst (1452) [A21]
1.c4 e5 2.Sc3 Lb4 3.Sd5 Lc5 4.b4 Lf8 5.Lb2 c6 6.Se3 e4 7.a3 Sf6 8.d3 exd3 9.exd3 g6 10.Sf3 Lg7 11.d4 0-0 12.Ld3 Sa6 13.0-0 Sc7 14.Dc2 d5 15.c5 Sh5 16.Tfe1 Sf4 17.Lf1 Se8 18.Kh1 Sf6 19.g3 Se6 20.Ld3 Lh6 21.Se5 Sg5 22.h4 Sge4 23.Kg2 Sd7 24.Lxe4 dxe4 25.S3g4 Lg7 26.Sxd7 Lxd7 27.Se5 Le6 28.Kh2 Ld5 29.De2 Dc8 30.Sc4 Lxc4 31.Dxc4 Df5 32.Te2 Dd5 [(=)]
33.Dc2 Tae8 34.a4 f5 35.b5 Lh6 36.bxc6 bxc6 37.Dc3 f4 38.g4 f3 39.Tee1 Lf4+ 40.Kh3 Dd7 41.d5 Le5 42.dxc6 De6 43.Dxe5 Dxe5 44.Lxe5 Txe5 45.Tac1 Tc8 46.Tc4 Txc6 47.Texe4 Texc5 48.Txc5 Txc5 49.Tf4 Tc3 50.Kg3 Ta3 51.Tb4 a5 52.Tf4 h6 53.Te4 Kf7 54.Kf4 Tb3 55.Td4 Tb4 56.Txb4 axb4 57.Ke3 Ke6 58.Kd4 b3 59.Kc3 b2 60.Kxb2 Kd6 61.Kc3 1-0

(61) Mungard,Jens−Uwe (1459) − Pastorino,Peter (1686)
1.e4 d6 2.d4 Sf6 3.Sc3 c6 4.Sf3 Lg4 5.Le2 Sbd7 6.h3 Lh5 7.Lg5 Da5 8.0-0 Lxf3 9.Lxf3 Dxg5 10.d5 e5 11.Dd3 Le7 12.dxc6 bxc6 13.Da6 0-0 14.Dxc6 Tfc8 15.Da4 Sb6 16.Da3 Sc4 17.Da6 Sd2 18.Lg4 Sxg4
0-1

(62) Himmelstaub,Werner (1672) − Kloppenburg,Reimer
1.e4 e5 2.Sf3 Sc6 3.d4 d6 4.Lc4 a6 5.a4 Sf6 6.Sg5 Le6 7.Lxe6 fxe6 8.Sxe6 De7 9.d5 Sd8 10.Sxf8 Dxf8 11.De2 Df7 12.Sd2 0-0 13.f3 Sh5 14.g3 Dg6 15.Dg2 Sf4 16.Df1 Sh5 17.Df2 Sf6 18.De2 c6 19.c4 cxd5 20.cxd5 Tc8 21.0-0 Df7 22.Sc4 Dc7 23.Se3 h6 24.Ld2 Db6 25.Lc3 Sf7 26.Kg2 Sd7 27.Sf5 Tfe8 28.Tac1 Db3 29.Se3 Sc5 1-0

(63) Schleu,Guenther (1254) − Vinck,Arne (1662) [A84]
1.d4 e6 2.c4 f5 3.Sf3 Sf6 4.Lf4 d6 5.h3 g6 6.e3 Lg7 7.Dc2 0-0 8.Sc3 a6 9.Td1 De7 10.Le2 b6 11.0-0 Lb7 12.b3 Sbd7 13.a4 h6 14.Lh2 Se4 15.Sd2 Sxc3 16.Dxc3 c5 17.Dd3 Tad8 18.Lf3 Lxf3 19.Sxf3 Sf6 20.dxc5 dxc5 21.Ld6 Db7 22.Dc2 Tfe8 23.Le5 Se4 24.Txd8 Txd8 25.Td1 De7 26.Td3 g5 27.Dd1 Txd3 28.Dxd3 h5 29.Lxg7 Kxg7 30.Sd2 Dd6 31.Dxd6 Sxd6 32.f3 Kf6 33.Kf2 b5 34.axb5 axb5 35.cxb5 Sxb5 36.Ke2 Ke5 37.Kd3 Kd5 38.e4+ fxe4+ 39.Sxe4 Sd4 40.Sd2 h4 41.Kc3 Se2+ 42.Kd3 Sf4+ 43.Ke3 Sxg2+ 0-1

(64) Keuneke,Hanno (1677) − Olschok,Juergen (1661) [C12]
1.e4 e6 2.d4 d5 3.Sc3 Sf6 4.Lg5 Lb4 5.e5 h6 6.Ld2 Lxc3 7.bxc3 Se4 8.Dg4 g6 9.Ld3 Sxd2 10.Kxd2 c5 11.Df4 Sc6 12.Sf3 g5 13.Dg3 cxd4 14.Sxd4 Sxd4 15.cxd4 Ld7 16.Thb1 Lc6 17.f4 Da5+ 18.c3 0-0-0 19.f5 Ld7 20.Df3 Kb8 21.g4 Tc8 22.Le2 Tc7 23.Tb4 Thc8 24.Tab1 Dxa2+ 25.Ke1 Txc3 26.Txb7+ Ka8 27.Dxc3 Dxb1+
0-1

(65) Oelrichs,Manfred (1646) − Haaker,Michael (1200) [D33]
1.c4 c5 2.Sc3 e6 3.Sf3 Sf6 4.g3 Sc6 5.Lg2 d5 6.cxd5 exd5 7.d4 c4 8.0-0 a6 9.Lg5 Le7 10.e3 h6 11.Lxf6 Lxf6 12.Sd2 Le6 13.b3 b5 14.bxc4 dxc4 15.Lxc6+ Ld7 16.Lxa8 Dxa8 17.Dh5 0-0 18.Sd5 Dc6 19.Sxf6+ Dxf6 20.Se4 Dc6 21.Sc5 Kh7 22.Sxd7 Dxd7 23.Df3 f6 24.d5 c3 25.e4 Tc8 26.Tac1 b4 27.Dd3 Da4 28.Tc2 b3 29.axb3 Dxb3 30.Tcc1
1-0

(66) Kara,Salih Zafer (1200) − Tornier,Siegfried (1641) [D05]
1.d4 d5 2.Sf3 Sf6 3.e3 e6 4.c4 b6 5.Sc3 La6 6.b3 Lb4 7.Ld2 0-0 8.Ld3 Lxc3 9.Lxc3 Sbd7 10.0-0 h6 11.Te1 Te8 12.Dc2 Lb7 13.Tac1 Tc8 14.cxd5 exd5 15.Db2 Se4 16.Sd2 Sxc3 17.Txc3 Dg5 18.Sf3 Df6 19.b4 a6 20.Tec1 c6 21.Dc2 b5 22.Lf5 Tc7 23.Lxd7 Txd7 24.Se5 Td6 25.Sxc6 Lxc6 26.Txc6 g6 27.Txd6 Dxd6 28.Dc6 Dxc6 29.Txc6 Te6 30.Txe6 fxe6 31.f3 Kf7 32.Kf2 Kf6 33.e4 g5 34.Ke3 h5 35.g3 Kg6 36.h3 Kf6 37.f4 Kg6 38.g4 hxg4 39.hxg4 Kf6 40.fxg5+ Kxg5 41.Kf3 Kg6 42.Kf4 Kf6 43.g5+ Kg6 44.exd5 1-0

(67) Loesekamm,Heinrich (1194) − Chaichi−Tehrani,Fereydoon (932) [C00]
1.e4 e6 2.Lc4 d5 3.exd5 exd5 4.Lb3 Sf6 5.d4 a5 6.Sc3 Lb4 7.f3 a4 8.De2+ Le6 9.Db5+ Sc6 10.Dxb7 Lxc3+ 11.bxc3 Ld7 12.Lf4 axb3 13.cxb3 Ta7 14.Db5 Sxd4 15.Dd3 De7+ 16.Se2 Sxe2 17.Dxe2 Dxe2+ 18.Kxe2 0-0 19.Kf2 c5 20.The1 Tfa8

21.a4 c4 22.bxc4 Txa4 23.Txa4 Txa4 24.Le5 dxc4 25.g4 h6 26.Kg3 Lc6 27.h4 Ta3 28.Td1 Sd5 29.Tc1 f6 30.Ld4 Kf7 31.h5 Ta2 32.Tb1 Tc2 33.Te1 Sxc3 34.Lxc3 Txc3 35.Tf1 Ke6 36.Te1+ Kd6 37.Td1+ Kc5 38.Tf1 Kb4 39.Kf4 Txf3+ 40.Txf3 Lxf3 41.Kxf3 0-1

(68) Lemke,Berfín (1013) − Hotze,Kurt (1604) [C01]
1.e4 e6 2.d4 d5 3.exd5 exd5 4.Ld3 Sf6 5.h3 Ld6 6.Df3 Lb4+ 7.Ld2 Lxd2+ 8.Sxd2 Sc6 9.Se2 Sb4 10.0-0 Sxd3 11.Dxd3 0-0 12.Tfe1 Dd6 13.Tad1 Ld7 14.Sc3 Tfe8 15.Df3 c6 16.a3 Txe1+ 17.Txe1 Te8 18.Td1 g6 19.Se2 Lf5 20.c3 Lc2 21.Tc1 Lf5 22.Sg3 Ld7 23.Dd3 Df8 24.Df3 De7 25.Kh2 Dd6 26.Kg1 h5 27.Se2 Lf5 28.Sg3 Ld7 29.Se2 Sh7 30.Dd3 Sg5 31.Sf3 Lf5 32.Dd2 Sxf3+ 33.gxf3 Lxh3 34.Sf4 Lf5 35.Kh1 Df6 36.Sg2 Lh3 0-1

3.Runde 11.09.2008

(69) van Riesen,Klaus (2088) − Bokelbrink,Uwe (2319) [B33]
1.e4 c5 2.Sf3 Sc6 3.d4 cxd4 4.Sxd4 Sf6 5.Sc3 e5 6.Sdb5 d6 7.Lg5 a6 8.Sa3 b5 9.Sd5 Le7 10.Lxf6 Lxf6 11.c3 Lg5 12.Sc2 Lb7 13.a4 bxa4 14.Txa4 0-0 15.Ld3 Sb8 16.Sde3 Lxe3 17.Sxe3 Sd7 18.Ta2 Sf6 19.Dc2 g6 20.c4 Sh5 21.0-0 Sf4 22.Sd5 Lxd5 23.cxd5 Dg5 24.g3 f5 25.h4 Dg4 26.Dd1 Sxd3 27.Dxd3 fxe4 28.Dd2 Tf3 29.Dg5 Dxg5 30.hxg5 Taf8 31.Te1 Txf2 32.Txa6 T2f5 33.Txd6 Txg5 34.Txe4 Txg3+ 35.Kh2 Tg5 36.Te6 Tf2+ 37.Kh3 Txb2 38.Tc4 Kg7 39.d6 Tb3+ 40.Kh2 Td3 41.Te7+ Kf6 42.Txh7 Txd6 43.Tch4 Td2+ 44.Kh1 Tg3 45.Th8 Te3 46.Tg4 Te1+ 47.Tg1 Txg1+ 48.Kxg1 Kf5 49.Kf1 g5 50.Tf8+ Ke4 51.Tg8 Kf3 52.Tf8+ Kg3 53.Tf5 e4 54.Txg5+ Kf4 55.Tg8 Ta2 56.Tb8 Kf3 57.Tf8+ Ke3 58.Te8 Ta1+ 59.Kg2 Kd3 60.Kf2 Ta2+ 61.Ke1 Ta5 62.Kf2 Tf5+ 63.Ke1 Th5 64.Kf2 Th2+ 65.Kg3 Th7 66.Kf4 Tf7+ 67.Kg3 Tf3+ 68.Kg2 Tf7 69.Te6 e3 70.Ta6 Tf2+ 71.Kg3 Kc20-1

(70) Menk,Rolf (2124) − Gollasch,Theo−Heinz (2100) [A07]
1.Sf3 d5 2.g3 Sf6 3.Lg2 g6 4.0-0 Lg7 5.d3 0-0 6.Sc3 d4 7.Sa4 Sa6 8.c4 c5 9.a3 De8 10.b4 Sd7 11.Tb1 Tb8 12.e3 b5 13.Sxc5 Saxc5 14.bxc5 bxc4 15.Txb8 Sxb8 16.exd4 cxd3 17.Te1 La6 18.Lg5 e6 19.d5 Db5 20.dxe6 Dxc5

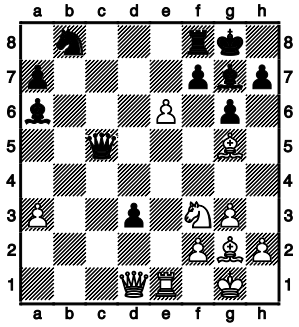

21.exf7+ Kxf7 [21...Txf7 22.Te8+ Tf8 23.Db3+ Lc4 24.Dxb8]
22.Le7 Dc2 23.Sg5+ Kg8 24.Ld5+ Kh8 25.Lxf8 Lxf8 26.Da1+ 1-0

(71) Wolff,Stefan (1942) − Hawranke,Dietrich (2127) [A54]
1.c4 e5 2.Sc3 Sf6 3.Sf3 d6 4.d4 exd4 5.Sxd4 Sc6 6.g3 Le7 7.Lg2 Ld7 8.0-0 0-0 9.h3 Te8 10.e4 Lf8 ½-½

(72) Kuhn,Gerd (2128) − Nielsen,Joerg (2008) [B04]
1.e4 Sf6 2.e5 Sd5 3.d4 d6 4.Sf3 dxe5 5.Sxe5 c6 6.c4 Sb4 7.Le3 Lf5 8.Sa3 Sd7 9.g4 Le4 10.f3 Sxe5 11.fxe4 Sg6 12.h4 e5 13.h5 Sf4 14.Lxf4 exf4 15.Dd2 Le7 16.Le2 Lh4+ 17.Kf1 Le7 18.Kg2 a5 19.Lf3 h6 20.e5 Lg5 21.d5 0-0 22.Tad1 Db6 23.The1 Tad8 24.d6 Sxa2 25.Dc2 Dc5 26.Df5 g6 27.hxg6 Kg7 28.e6 Dxf5 29.gxf5 fxe6 30.fxe6 Tfe8 31.e7 Tb8 32.Lg4 Kxg6 33.Ld7 f3+ 34.Kxf3 Kf7 35.Lxe8+ 1-0

(73) Griwenka,Volker (1931) − Atri,Jamshid (2026) [C33]
1.e4 e5 2.f4 exf4 3.Lc4 Sf6 4.Sc3 c6 5.Lb3 d5 6.exd5 cxd5 7.d4 Ld6 8.Sf3 0-0 9.0-0 Le6 10.Sb5 Se4 11.Sxd6 Dxd6 12.Se5 f6 13.Sg4 g5 14.Df3 Sc6 15.c3 Tae8 16.Sf2 Lf7 17.Sd3 Kg7 18.Lc2 Lg6 19.Lb3 Sa5 20.Lc2 Sc4 21.Td1 Tf7 22.La4 Tee7 23.Lb5 Sb6 24.Sf2 a6 25.Lf1 Dc7 26.Sd3 a5 27.h4 h6 28.h5 Lh7 29.Sf2 Sxf2 30.Dxf2 Sc4 31.Ld3 Lxd3 32.Txd3 Sd6 33.Ld2 Se4 34.Df3 Dd7 35.Tc1 a4 36.b3 axb3 37.axb3 b5 38.c4 bxc4 39.bxc4 dxc4 40.Txc4 Sxd2 41.Txd2 Te3 42.Dd1 Tfe7 43.Dc2 De8 44.Dg6+ Dxg6 45.hxg6 Kxg6 46.d5 Td7 47.Tc6 h5 48.Kf2 Te5 49.d6 Te6 50.g3 fxg3+ 51.Kxg3 h4+ 52.Kf3 f5 53.Td5 g4+ 54.Kf2 Kg5 55.Tcc5 Tf6 56.Tc6 Kg6 57.Kg2 f4 58.Td4 f3+ 59.Kf1 Kg5 60.Tc5+ Tf5 61.Tc7 Tff7 [61...h3 62.Txd7 h2 63.Th7 g3 64.Td1 Tf7 65.Th3 Kg4 66.Txh2 gxh2 67.Kf2 Th7] 62.Tc5+ ½-½

(74) Moser,Till (2026) − Hagenlueke,Thomas (1927) [A04]
1.e4 c5 2.Sf3 Sc6 3.g3 d6 4.Lg2 g6 5.0-0 Lg7 6.c3 e5 7.d3 Sge7 8.a3 a5 9.a4 0-0 10.Sa3 h6 11.Sb5 Le6 12.Le3 f5 13.Dd2 g5 14.exf5 Sxf5 15.Se1 Sxe3 16.Dxe3 Dd7 17.Sc2 Se7 18.Tfe1 Ld5 19.Le4 Lc6 20.c4 Sf5 21.De2 Sd4 22.Scxd4 exd4 23.Df1 Lxe4 24.Txe4 Le5 25.De2 Tf7 26.Dh5 Df5 27.Tf1 Kh7 28.Txe5 dxe5 29.Sd6 Dg6 30.Dxg6+ Kxg6 31.Sxf7 Kxf7 32.Te1 Kf6 33.Kg2 Ta6 34.Kf3 Tb6 35.Te2 Tb4 36.Ke4 Ke6 37.f4 exf4 38.gxf4 gxf4 39.Kxf4+ Kf6 40.Ke4 Txa4 41.Kd5 Tb4 42.Kxc5 b6+ 43.Kxd4 b5 44.Kd5 bxc4 45.dxc4 Tb3 46.c5 Td3+ 47.Kc4 Td8 48.c6 Td1 49.Kb5 Tc1 50.Kb6 Tc4 51.c7 a4 52.Te8 Tb4+ 53.Ka5 1-0

(75) Nonnenmacher,Thomas (2177) − Knops,Peter (2025)
1.c4 c5 2.Sf3 Sc6 3.d4 cxd4 4.Sxd4 Db6 5.Sc2 e6 6.Sc3 Sf6 7.e3 Le7 8.Le2 0-0 9.0-0 Td8 10.e4 d5 11.exd5 exd5 12.Sxd5 Sxd5 13.cxd5 Le6 14.Se3 Sb4 15.Lf3 Dc5 16.Da4 Sxd5 17.Sxd5 Lxd5 18.Le3 Db4 19.Dxb4 Lxb4 20.Lxd5 Txd5 21.Tfd1 Te5 22.Td7 Te7 23.Tad1 Kf8 24.Td8+ Te8 25.T8d7 Te7 26.a3 Ke8 27.T7d5 1-0

(76) Frank,Detlev (1837) − Freitag,Roland (2245) [A00]
1.a3 e6 2.b4 f5 3.Lb2 Sf6 4.e3 b6 5.Sf3 c5 6.b5 Lb7 7.Lc4 d5 8.La2 a6 9.a4 Sbd7 10.Sg5 De7 11.d3 e5 12.bxa6 Txa6 13.0-0 h6 14.Sh3 g5 15.f4 gxf4 16.exf4 e4 17.dxe4 dxe4 18.Lc4 Ta8 19.Lb5 Lg7 20.Lxf6 Lxf6 21.Dh5+ Kd8 22.Td1 Ld4+

23.Kh1 Sf6 24.Dxf5 Tg8 25.c3 e3 26.Ta2 e2 27.Txe2 Dxe2 28.Txd4+ cxd4 29.Dxf6+ De7 30.Dxd4+ Kc7 31.Dc4+ Kd6 32.Dd4+ Kc7 33.Dc4+ Kd6 34.Dd4+ Kc7

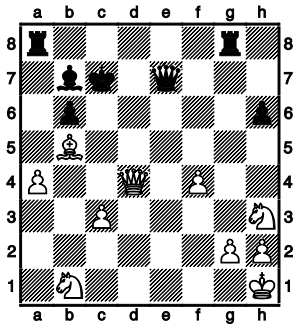

½-½

(77) Winter,Markus (1992) − Schiller,Thomas (1855) [D25]
1.d4 d5 2.c4 dxc4 3.Sf3 Sf6 4.e3 Lg4 5.Lxc4 e6 6.Db3 Lxf3 7.gxf3 Sbd7 8.Tg1 Sb6 9.Le2 Dd5 10.Dd3 0-0-0 11.a4 e5 12.a5 Sbd7 13.a6 b6 14.Sc3 Dc6 15.Sb5 Kb8 16.Ld2 e4 17.Db3 Ld6 18.Tc1 Da8 19.Sxd6 cxd6 20.Lb4 1-0

(78) Woynowski,Manfred (1973) − Bongartz,Florian (1644)
1.d4 e6 2.c4 Lb4+ 3.Ld2 Lxd2+ 4.Dxd2 Sf6 5.Sc3 d5 6.e3 0-0 7.Sf3 c6 8.Tc1 Sbd7 9.Ld3 Se8 10.Dc2 f5 11.cxd5 cxd5 12.b4 g6 13.a3 Sd6 14.Sb5 Sxb5 15.Lxb5 a6 16.Lxd7 Lxd7 17.0-0 Tc8 18.Db2 Lb5 19.Txc8 Dxc8 20.Tc1 Lc4 21.Se5 b5 22.a4 Db7 23.axb5 axb5 24.Ta1 Ta8 25.Txa8+ Dxa8 26.h3 Kg7 27.Sd7 Kf7 28.f3 Ke7 29.Sc5 Kd6 30.Kh2 Ke7 31.Df2 Db8+ 32.Kh1 g5 33.h4 h6 34.Kg1 Kf7 35.De1 e5 36.hxg5 hxg5 37.Dg3 1-0

(79) Putzbach,Gerd (2297) − Dangelowski,Peter (1791) [B81]
1.e4 c5 2.Sf3 d6 3.d4 cxd4 4.Sxd4 Sf6 5.Sc3 a6 6.Le3 e6 7.g4 h6 8.Lg2 Dc7 9.h4 Sc6 10.g5 hxg5 11.hxg5 Txh1+ 12.Lxh1 Sd7 13.Sxc6 bxc6 14.Dd2 Sb6 15.b3 d5 16.f4 Lb7 17.exd5 cxd5 18.Ld4 Ld6 19.Se2 g6 20.0-0-0 Tc8 21.c3 Sd7 22.Kb1 Lc6 23.De3 Tb8 24.Lf3 Le7 25.Th1 Sf8 26.Th8 Lb5 27.Le5 Ld6 28.Lxd6 Dxd6 29.Sd4 Ld7 30.Ld1 a5 31.Sf3 Tc8 32.Se5 Dc7 33.Kb2 Ke7 34.Dd4 Dc5 35.Dxc5+ Txc5 36.Txf8 1-0

(80) Goetz,Claus (1817) − Henrich,Holger (2168) [B33]
1.e4 c5 2.Sf3 Sc6 3.d4 cxd4 4.Sxd4 Sf6 5.Sc3 e5 6.Sdb5 d6 7.Lg5 a6 8.Sa3 b5 9.Lxf6 gxf6 10.Sd5 Lg7 11.Ld3 Se7 12.Sxe7 Dxe7 13.0-0 f5 14.c4 0-0 15.Dh5 bxc4 16.Sxc4 d5 17.exd5 e4 18.Lc2 Dc5 19.Lb3 a5 20.Se3 a4 21.Tac1 Dd4 22.Lc4 f4 23.Sf5 Dxb2 24.d6 Df6 25.Se7+ Kh8 26.Ld5 Tb8 27.Lxe4 h6 28.Tfd1 Ld7 29.Tc7 Tfd8 30.Sf5 Lxf5 31.Dxf5 Dxf5 32.Lxf5 Le5 33.Txf7 Txd6 34.Txd6 Lxd6 35.Th7+ Kg8 36.Txh6 Lf8 37.Ta6 Tb4 38.Kf1 Kg7 39.Ke1 Lc5 40.Tc6 Ld4
½-½

(81) Rakhmanov,Vsevolod (1725) − Raddatz,Michael (2014)
1.e4 c5 2.Sf3 d6 3.d4 cxd4 4.Sxd4 Sf6 5.Sc3 g6 6.f4 Sc6 7.Lb5 Ld7 8.Sxc6 bxc6 9.Lc4 Da5 10.h3 Sxe4 11.Dd4 Sf6 12.Le3 Lg7 13.b4 Dc7 14.0-0 0-0 15.Tad1 d5 16.De5 Dd8 17.Ld4 dxc4 18.Se4 Lf5 19.Sxf6+ Lxf6 20.De3 Lxd4 21.Txd4 Db6 22.Tf2 Tad8 23.Tfd2 Lxc2 0-1

(82) Knaak,Michael (1957) − Iwanow,Thomas (1765) [C12]
1.e4 e6 2.d4 d5 3.Sc3 Sf6 4.Lg5 Lb4 5.e5 h6 6.Lc1 Sfd7 7.Dg4 Lf8 8.f4 c5 9.dxc5 Sxc5 10.Le3 g6 11.0-0-0 Ld7 12.Sf3 Sc6 13.h4 h5 14.Dg3 Tc8 15.Df2 b6 16.Sd4 Sxd4 17.Lxd4 Dc7 18.Lb5 Le7 19.The1 Lc6 20.Le2 Ld7 21.Lf3 Th7 22.Lxd5 exd5 23.Sxd5 Dc6 24.Sf6+ Lxf6 25.exf6+ Kf8 26.Lxc5+ bxc5 27.Te7 Lg4 28.Tde1 Dxf6 29.Txa7 Kg7 30.g3 Thh8 31.a4 Thd8 32.Kb1 Tb8 33.b3 c4 34.Ka2 cxb3+ 35.cxb3 Le6 36.Tb1 Dc3 37.Db2 Td2 0-1

(83) Pastorino,Peter (1686) − Hamann,Frank (1884) [A16]
1.c4 Sf6 2.Sf3 g6 3.g3 Lg7 4.Lg2 0-0 5.0-0 d5 6.cxd5 Sxd5 7.Sc3 Sc6 8.d3 Sxc3 9.bxc3 Lxc3 10.Tb1 Lg7 11.Lb2 e5 12.Db3 Tb8 13.Tfc1 Le6 14.Da3 Ld5 15.La1 Te8 16.Tb5 a6 17.Tbc5 Lf8 18.Dc3 Lxc5 19.Dxc5 Dd6 20.De3 f6 21.h4 e4 22.dxe4 Lxe4 23.Dh6 De7 24.h5 Dg7 25.Df4 g5 26.De3 g4 27.Db3+ Df7 28.Dxf7+ Kxf7 29.Sh4 Lxg2 30.Kxg2 Txe2 31.Sf5 Td8 32.Sh6+ Ke6 33.Sxg4 Tdd2 34.Tf1 Se5 35.Sh2 Sd3 0-1

(84) Vinck,Arne (1662) − Hochreiner,Juergen (1866) [C26]
1.e4 e5 2.Sc3 Sf6 3.g3 Le7 4.Lg2 0-0 5.d3 d6 6.f4 exf4 7.Lxf4 Lg4 8.Sge2 Sc6 9.h3 Le6 10.0-0 Dd7 11.Kh2 Tac8 12.Dd2 d5 13.e5 Sh5 14.Tae1 d4 15.Se4 Sxf4 16.gxf4 b6 17.S2g3 Lh4 18.f5 Ld5 19.Df4 Lxg3+ 20.Dxg3 Kh8 21.Dh4 Lxe4 22.Txe4 Tce8 23.f6 Tg8 24.Tg1 Sxe5 25.Txd4 De6 26.Le4 g6 27.Ld5

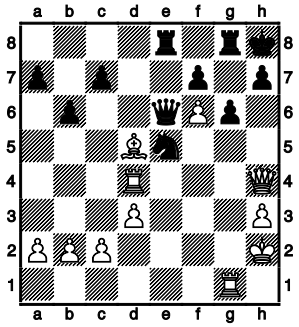

27...Dxd5?? 28.Dxh7+ Kxh7 29.Th4# 1-0

(85) Krotofil,Kurt (2014) − Retzlaff,Wolfgang (1694) [A80]
1.d4 f5 2.Sf3 Sf6 3.g3 b6 4.Lg2 Lb7 5.0-0 g6 6.c4 e6 7.Sc3 c6 8.Lf4 Sh5 9.Le5 Lg7 10.Lxg7 Sxg7 11.e4 0-0 12.e5 d5 13.cxd5 cxd5 14.Dd2 De7 15.Tfc1 La6 16.Dh6 Tc8 17.Sg5 Se8 18.Sxd5 Dg7 19.Dxg7+ Kxg7 20.Sxe6+ Kf7 21.Sg5+ Kg7 22.Sb4 1-0

(86) Haack,Stefan (1974) − Himmelstaub,Werner (1672) 1-0

(87) Olschok,Juergen (1661) − Ehrlich,Sven (1945) [+ − −]

(88) Klockgether,Jens (1894) − Oelrichs,Manfred (1646)
1.e4 g6 2.d4 Sf6 3.Sc3 d5 4.e5 Sh5 5.Le2 Sc6 6.Le3 Sg7 7.Sf3 h5 8.Dd2 Lf5 9.0-0-0 Sb4 10.Se1 Dd7 11.a3 Sc6 12.Sd3 Lxd3 13.Lxd3 0-0-0 14.Lb5 a6 15.Lxc6 Dxc6 16.h3 Sf5 17.Lf4 f6 18.The1 g5 19.Lh2 Sh4 20.f3 f5 21.Kb1 f4 22.De2 e6 23.Sa2 Sf5 24.Lg1 Db6 25.Ka1 c5 26.dxc5 Lxc5 27.Lxc5 Dxc5 28.Td3 Kb8 29.Sb4 Da7 30.Tb3 Sd4 31.Dd3 Sxb3+ 32.Dxb3 Tc8 33.c3 a5 34.Sd3 Tc6 35.Db5 Thc8 36.Db3 Da6 37.Dd1 Dc4 38.Dd2 b5 39.Dd1 Ta6 40.Sf2 b4 41.cxb4 axb4 0-1

(89) Zimmermann,Manfred (1914) − Schmidt,Karl−Heinz
1.e4 e5 2.f4 Lc5 3.Sf3 d6 4.Lc4 Sf6 5.fxe5 dxe5 6.De2 0-0 7.c3 Sc6 8.b4 Lb6 9.d3 a6 10.Lg5 h6 11.Le3 Lxe3 12.Dxe3 b5 13.Lb3 Dd6 14.0-0 a5 15.bxa5 Sxa5 16.Lc2 c5 17.a3 Sc6 18.Sbd2 Le6 19.Sh4 b4 20.Txf6 gxf6 21.Dxh6 Tfd8 22.Dxf6 De7 23.Dh6 Df8 24.De3 bxc3 25.Sdf3 Sd4 26.Sxd4 cxd4 27.Df3 Dh6 28.Kh1 Tab8 29.Tf1 Tb2 30.Sf5 Lxf5 31.Dxf5 Dg6 32.Tf3 Txc2 0-1

(90) Kehr,Hans−Joachim (1992) − Laber,Witalij (1464) [B30]
1.e4 c5 2.Sf3 Sc6 3.Lb5 a6 4.Lxc6 bxc6 5.0-0 d6 6.Te1 e5 7.h3 Le7 8.c3 Ld7 9.d4 cxd4 10.cxd4 Dc7 11.Sc3 Sf6 12.Le3 0-0 13.Tc1 Db8 14.b3 h6 15.Dd2 Kh7 16.Sh2 Le6 17.f4 exf4 18.Lxf4 Sh5 19.Le3 Dd8 20.Se2 Tc8 21.Dd3 Dd7 22.g4 Lh4 23.gxh5 Lxe1 24.Txe1 Lxh3 25.Sf4 d5 26.Ld2 Le6 27.Sxe6 fxe6 28.exd5+ Kh8 29.dxe6 De7 30.Dg3 Tf5 31.Te5 Tf6 32.Sg4 Txe6 33.Lc3 Te8 34.Kg2 Da3 35.Df2 Dc1 36.Txe6 1-0

(91) Chaichi−Tehrani,Fereydoon (932) − Hadlich,Winfried
1.e4 Sf6 2.e5 Sd5 3.d4 d6 4.c4 Sb6 5.d5 dxe5 6.Sf3 Lg4 7.Dd3 Lxf3 8.Dxf3 c5 9.dxc6 Sxc6 10.Sc3 e6 11.Ld2 Sd4 12.Dd3 Le7 13.0-0-0 Tc8 14.De4 Sxc4 15.Lxc4 Txc4 16.Dxe5 Lf6 17.De1 Da5 18.Kb1 0-0 19.Se4 Df5 20.a3 Le7 21.Ka2 Sc2 22.De2 Dxe4 23.Dh5 Tc5 24.Dh3 Td5 25.Lc3 Dc4+ 26.Kb1 Sxa3+ 27.bxa3 Db3+ 28.Kc1 Lxa3+ 29.Lb2 Dxb2# 0-1

(92) Lehmkuhl,Stefan (1978) − Haaker,Michael (1200) [D00]
1.d4 d5 2.Lg5 Sc6 3.e3 Lf5 4.a3 f6 5.Lh4 e5 6.Sf3 Le7 7.c4 Lxb1 8.Txb1 e4 9.Sg1 f5 10.Lg3 Sf6 11.cxd5 Sxd5 12.Lb5 Ld6 13.Se2 Lxg3 14.hxg3 Dd6 15.Tc1 0-0 16.Sf4 Sxf4 17.gxf4 Se7 18.Dh5 h6 19.De2 c6 20.Lc4+ Sd5 21.La2 Kh8 22.g4 Tf6 23.Tc5 b6 24.Tc2 Se7 25.g5 Tg6 26.Lf7 Sg8 27.Lxg6 Dxg6 28.Da6 Df7 29.Dc4 Dxc4 30.Txc4 Tc8 31.b4 Kh7 32.Ke2 Se7 33.f3 Kg6 34.gxh6 gxh6 35.Tg1+ Kh7 36.Tgc1 a6 37.Kf2 Kg6 38.Kg3 h5 39.a4 Kf6 40.fxe4 fxe4 41.Kh3 Kf5 42.b5 axb5 43.axb5 c5 44.dxc5 Sd5 45.cxb6 Txc4 46.Txc4 Sxb6 47.Tc5+
1-0

(93) Hotze,Kurt (1604) − Jarchow,Andreas (1770) [B32]
1.e4 c5 2.Sf3 Sc6 3.d4 cxd4 4.Sxd4 e5 5.Sb5 d6 6.a4 a6 7.S5c3 Sf6 8.Lg5 Le7 9.Lxf6 Lxf6 10.Sd5 0-0 11.Lc4 Le6 12.Sbc3 Sd4 13.Sxf6+ Dxf6 14.Sd5 Dh4 15.Dd3 Tac8 16.0-0 Lxd5 17.Lxd5 Txc2 18.Tae1 De7 19.f4 Kh8 20.fxe5 dxe5 21.Dh3 Se2+ 22.Kh1 Sd4 23.Te3 f6 24.Dh5 g6 25.Dh4 Txb2 26.Tg3 Dg7 27.Dh3 Se2 28.Tg4 Sf4 29.Dc3 Sxd5 30.exd5 Ta2 31.Dc5 Tb2 32.Tc4 f5 33.d6 Td2 34.Db4 Td4 35.Tfc1 b5 36.Txd4 exd4 37.d7 Td8 38.axb5 axb5 39.Dxb5 Dxd7 40.Dxd7 Txd7 41.Td1 Kg7 42.Kg1 Kf6 43.Kf1 Ke5 44.Ke1 Ke4 45.Kf2 Ta7 46.Te1+ Kd5 47.Ke2 Ta2+ 48.Kd3 Txg2 49.Te8 Kd6 50.h4 Tg3+ 51.Kc4 0-1

(94) Kaland,Joachim (1604) − Sengbusch,Gerhard (1349)
1.e4 e5 2.f4 d6 3.Sf3 Lg4 4.Lc4 Sf6 5.d3 Sc6 6.0-0 a6 7.a3 h6 8.Sc3 Le7 9.h3 Lxf3 10.Dxf3 Sd4 11.Df2 c6 12.Kh1 Sd7 13.fxe5 d5 14.Dxf7# 1-0

(95) Linke,Harry (1725) − Sachse,Theo (1200) [C41]
1.e4 e5 2.Sf3 d6 3.d4 exd4 4.Sxd4 Sf6 5.Ld3 h6 6.0-0 Le7 7.Sf5 Lxf5 8.exf5 Sc6 9.c3 a6 10.Db3 b5 11.a4 Se5 12.Le2 c6 13.f4 Sed7 14.Le3 d5 15.axb5 axb5 16.Sd2 Txa1 17.Txa1 0-0 18.g4 Se4 19.Sf3 Lc5 20.Sd4 Dc7 21.Tf1 f6 22.Tf3 Lxd4 23.cxd4 Da5 24.Dc2 Sb8 25.Kg2 De1 26.Tf1 Db4 27.Ld3 De7 28.Te1 Te8 29.Kf3 g5 30.Lc1 Db4 31.Te2 Dxd4 32.Lxe4 dxe4+ 33.Kg3 Dd3+ 34.Dxd3 1-0

(96) Tornier,Siegfried (1641) − Isenecker,Frank (1418) [B20]
1.e4 c5 2.Lc4 Sc6 3.Sc3 Sf6 4.Sf3 Sxe4 5.Lxf7+ Kxf7 6.Sxe4 d6 7.Sfg5+ Kg8 8.Df3 Se5 9.Df4 De8 10.0-0 Dg6 11.Sxc5 h6 12.Sge4 Sf7 13.Sb3 d5 14.Sg3 e5 15.Df3 De6 16.d3 b6 17.Le3 Lb7 18.Tae1 Sg5 19.Lxg5 hxg5 20.Df5 Dxf5 21.Sxf5 Te8 22.Sbd4 Kf7 23.Sb5 Kf6 24.Sfd6 Lxd6 25.Sxd6 Te7 26.Sxb7 Txb7 27.Te2 Te7 28.f3 Tc8 29.Tfe1 d4 30.Kf2 a5 31.a3 Tc5 32.Tc1 Tec7 33.Ke1 b5 34.Kd2 b4 35.axb4 axb4 36.b3 Tc3 37.Te4 Txb3 38.cxb3 1-0

(97) Schwirz,Horst (1452) − Keuneke,Hanno (1677) [B08]
1.d4 Sf6 2.Sf3 g6 3.Sc3 Lg7 4.e4 d6 5.Le2 c5 6.dxc5 Da5 7.0-0 Dxc5 8.Le3 Db4 9.a3 Da5 10.Dd2 0-0 11.Lh6 Sc6 12.Lxg7 Kxg7 13.b4 Db6 14.Tfd1 Sg4 15.Sd4 e5 16.Sd5 Dxd4 17.De1 Db2 18.c3 Sf6 19.Tdb1 Dc2 20.Sxf6 Kxf6 21.f3 Da4 22.b5 Sd8 23.Dh4+ Kg7 24.De7 Dc2 25.Kf1 Dxc3 26.Td1 Le6 27.Dxd6 Lc4 28.Lxc4 Dxc4+ 29.Kg1 Se6 30.Dxe5+ Kg8 31.Td7 Dc5+ 32.Dxc5 Sxc5 33.Tc7 Tfc8 34.Te7 Te8 35.Txe8+ Txe8 36.Td1 Kf8 37.Kf2 Ke7 38.Ke3 Td8 39.Tc1 b6 40.Tc3 Ke6 41.g4 g5 42.f4 gxf4+ 43.Kxf4 Td3 0-1

(98) Metzner,Arne (1538) − Schleu,Guenther (1254) [B30]
1.e4 c5 2.Sf3 Sc6 3.a3 d6 4.h3 Sf6 5.Sc3 e6 6.Lc4 Le7 7.0-0 0-0 8.La2 a6 9.d3 h6 10.Se2 Dc7 11.Lf4 Se5 12.Sxe5 dxe5 13.Le3 Td8 14.Sg3 b5 15.De2 Lb7 16.Tad1 Tac8 17.Lc1 c4 18.dxc4 bxc4 19.c3 Txd1 20.Txd1 Td8 21.Txd8+ Lxd8 22.Lxc4 Sxe4 23.Sxe4 Dc6 24.f3 Lb6+ 25.Kh1 f5 26.Sg3 e4 27.Sxf5 exf3 28.Dxe6+ Dxe6 29.Lxe6+ Kh8 30.gxf3 Lxf3+ 31.Kh2 Lc7+ 32.Kg1 Lb6+ 33.Le3 1-0

(99) Kloppenburg,Reimer (1224) − Bremer,Wolfgang (1536)
1.d4 d5 2.Lg5 Sf6 3.Sd2 e6 4.h3 c5 5.dxc5 Lxc5 6.e3 Le7 7.Sgf3 Sc6 8.a3 b6 9.Lb5 Lb7 10.0-0 0-0 11.c4 a6 12.La4 dxc4 13.Sxc4 b5 14.Dxd8 Taxd8 15.Sce5 Sxe5 16.Sxe5 bxa4 17.Sg4 Sd5 18.Lxe7 Sxe7 19.Tac1 Sc6 20.Tc3 h5 21.Sh2 Td6 22.Sf3 Tfd8 23.Sg5 Td1 24.Txd1 Txd1+ 25.Kh2 Td2 26.Se4 Sd8 27.Sc5 Txb2 28.Sxa4 Txf2 0-1

(100) Hitzker,Johann (1462) − Loesekamm,Heinrich (1194)
1.e4 e5 2.f4 exf4 3.Sf3 Sc6 4.Lc4 h6 5.d4 d6 6.Lxf4 g5 7.Le3 Lg7 8.0-0 Sf6 9.h3 Sxe4 10.Lxf7+ Kxf7 11.Sxg5+ Kg8 12.Sxe4 Dh4 13.Tf4 De7 14.Df3 Sxd4 15.Lxd4 Lxd4+ 16.Kh1 Th7 17.Sbd2 Le6 18.Tf1 Le5 19.Sf6+ Lxf6 20.Txf6 Tf8 21.Txf8+ Kg7 22.Dc3+ Kg6 23.Dd3+ Kg7 24.Dd4+ Kg6 25.De4+ Kg7 26.Sc4 Th8 27.Dd4+ Kh7 28.Dxh8+ Kg6 29.T8f6+ Kh5 30.Dxh6# 1-0

(101) Kara,Salih Zafer (1200) − Mungard,Jens−Uwe (1459)
1.e3 ½-½

(102) Ladda,Niels (1458) − Lemke,Berfín (1013) [D36]
1.d4 d5 2.c4 e6 3.Sc3 Sf6 4.cxd5 exd5 5.Lg5 Le7 6.e3 c6 7.Ld3 Sbd7 8.Sf3 0-0 9.Dc2 h6 10.Lh4 Te8 11.0-0 Dc7 12.Lg3 Ld6 13.Sb5 Dd8 14.Sxd6 Te7 15.b4 Se8 16.b5 1-0

4.Runde 18.09.2008

(103) Bokelbrink,Uwe (2319) − Kuhn,Gerd (2128) [E16]
1.d4 Sf6 2.c4 e6 3.Sf3 b6 4.g3 Lb7 5.Lg2 Lb4+ 6.Ld2 a5 7.0-0 0-0 8.Lg5 Te8 9.a3 Le7 10.Sc3 Se4 11.Lxe7 Dxe7 12.Sb5 d5 13.Dc2 c6 14.Sc3 Sxc3 15.Dxc3 dxc4 16.Dxc4 Sd7 17.Tfd1 c5 18.Se5 Sxe5 19.dxe5 Lxg2 20.Kxg2 Tad8 21.Db5 Txd1 22.Txd1 Td8 23.Tc1 Dc7 24.f4 g6 25.Kh3 Td2 26.b4 axb4 27.axb4 Dd7 28.Dxb6 Txe2 29.Dd6 Db7 30.Txc5 Dg2+ 31.Kg4 Tc2 32.Txc2 Dxc2 33.Kf3 Dxh2 34.b5 Dh1+ 35.Ke3 Dg1+ 36.Ke4 Dxg3 37.b6 Kg7 38.Dc7 Dg2+ 39.Kd4 Dd5+ 40.Kc3 Da5+ 41.Kc4 h5 42.Dc6 Da6+ 43.Kb4 h4 44.f5 gxf5 45.Dg2+ Kf8 46.Kc5 Da3+ 47.Kc6 h3 48.Dd2 Da4+ 49.Kc7 Dc4+ 50.Kb8 Dh4 51.Dh2 Dd8+ 52.Ka7 Dd7+ 53.b7 Da4+ 54.Kb8 De8+ 55.Kc7 De7+ 56.Kb6 Dd8+ 57.Ka6 ½-½

(104) Moser,Till (2026) − Menk,Rolf (2124) [B06]
1.e4 g6 2.Sf3 Lg7 3.g3 c6 4.d3 d5 5.Sbd2 Lg4 6.Lg2 Sf6 7.h3 Lxf3 8.Dxf3 Sbd7 9.0-0 0-0 10.De2 e5 11.b4 dxe4 12.dxe4 Db6 13.Sc4 Da6 14.Te1 b5 15.Sb2 Db7 16.Le3 a5 17.a3 Ta6 18.Tad1 axb4 19.axb4 Ta2 20.Sd3 Tfa8 21.Td2 Lf8 22.Ted1 Ta1 23.f4 Sh5 24.Df2 Txd1+ 25.Txd1 Ta2 26.Tf1 exf4 27.gxf4 f6 28.Lf3 Sg7 29.h4 Da8 30.h5 Da4 31.hxg6 hxg6 32.Ld1 Lxb4 33.Dg2 Da3 34.Dxg6 Sc5 35.Lg4 Ta1 36.Lxc5 Txf1+ 37.Kxf1 f5 38.Lxf5 Da1+ 39.Kg2 Da2 40.Sxb4 1-0

(105) Winter,Markus (1992) − Nonnenmacher,Thomas (2177) [A74]
1.d4 Sf6 2.c4 c5 3.d5 e6 4.Sc3 exd5 5.cxd5 d6 6.e4 g6 7.Sf3 Lg7 8.Le2 0-0 9.0-0 a6 10.a4 Sbd7 11.Sd2 Tb8 12.a5 Te8 13.f3 Dc7 14.Sc4 b5 15.axb6 Sxb6 16.Sxb6 Txb6 17.Lc4 Sd7 18.Dc2 Se5 19.Le2 c4 20.Sa4 Tb8 21.Le3 Ld7 22.Kh1 Tec8 23.Tfc1 Dd8 24.Sc3 a5 25.Dd2 Tb4 26.h3 Tcb8 27.Ta2 f5 28.f4 Sf7 29.Ld4 Lh6 30.Lf3 Se5 31.Le2 fxe4 32.Sxe4 Lf5 33.Sg3 Ld3 34.Le3 Sf7 35.Lxd3 cxd3 36.Dxd3 ½-½

(106) Hawranke,Dietrich (2127) − Griwenka,Volker (1931) [D30]
1.d4 d5 2.Sf3 c6 3.c4 e6 4.Dc2 Sd7 5.Sbd2 Sgf6 6.g3 Ld6 7.Lg2 0-0 8.0-0 Te8 9.a3 Tb8 10.Sh4 Le7 11.cxd5 cxd5 12.b4 b6 13.Da4 a6 14.Lb2 b5 15.Dc2 Sb6 16.Shf3 Lb7 17.Sb3 Sc4 18.Sc5 Sd7 19.Lc1 Ld6 20.Sg5 g6 21.h4 Sxc5 22.bxc5 Lf8 23.h5 Lg7 24.hxg6 fxg6 25.Sf3 Tc8 26.Lh3 Tc6 27.Lg5 Lf6 28.Dc1 Lxg5 29.Dxg5 Dxg5 30.Sxg5 h6 31.Sf3 Kf7 32.Tfc1 Kf6 33.Lf1 e5 34.dxe5+ Sxe5 35.Sd4 Tc7 36.Tc3 Sc4 37.Tf3+ Ke7 38.Sb3 Tc6 39.Td3 Tcc8 40.Lg2 Tc7 41.Tad1 Sxa3 42.e4 d4 43.Sxd4 Td7 44.c6 Txd4 45.cxb7 1-0

(107) Atri,Jamshid (2026) − Wolff,Stefan (1942) [B06]
1.e4 g6 2.d4 Lg7 3.Sc3 d6 4.Lg5 c6 5.Dd2 Sd7 6.h4 Sgf6 7.Le2 Dc7 8.h5 gxh5 9.0-0-0 Sb6 10.Sh3 Lg4 11.f3 Ld7 12.Sf4 0-0-0 13.Sxh5 Sxh5 14.Txh5 Tde8 15.Tdh1 Thg8 16.Le3 e5 17.d5 Kb8 18.Txh7 f5 19.exf5 Lxf5 20.T7h5 Lg6 21.Lxb6 axb6 22.T5h2 Lf6 23.Kb1 Dd8 24.Ld3 Lg5 25.De2 Lf4 26.Lxg6 Txg6 27.Th3 b5 28.a3 Db6 29.g4 Tc8 30.Dd3 Tg7 31.dxc6 Txc6 32.Th8+ Tc8 33.Txc8+ Kxc8 34.Th8+ Kd7 35.Sxb5 Tf7 36.Sxd6 Dxd6 37.Td8+ Kxd8 38.Dxd6+ Td7 39.Df6+ Kc7 40.g5 b5 41.g61-0

(108) Gollasch,Theo−Heinz (2100) − Woynowski,Manfred (1973) [+ − −]1-0

(109) Schmidt,Karl−Heinz (1812) − Putzbach,Gerd (2297) [B22]
1.e4 c5 2.c3 Sf6 3.e5 Sd5 4.Sf3 Sc6 5.Lc4 Sb6 6.Lb3 c4 7.Lc2 d6 8.exd6 Dxd6 9.d4 cxd3 10.Lxd3 Lg4 11.Le2 Dxd1+ 12.Lxd1 e5 13.h3 Lf5 14.0-0 f6 15.Te1 0-0-0 16.Lb3 Sa5 17.Le3 Kc7 18.Sbd2 Sxb3 19.Sxb3 Sc4 20.Lc1 g5 21.Sbd2 Sxd2 22.Sxd2 Td3 23.Sf1 Le7 24.b3 Thd8 25.Lb2 Lc5 26.b4 Lf8 27.Tac1 a6 28.Sg3 Lg6 29.Sf1 Lh6 30.Se3 g4 31.hxg4 Td2 32.La1 Txa2 33.c4 Kb8 34.Tcd1 Txd1 35.Txd1 Lxe3 36.fxe3 Le4 0-1

(110) Freitag,Roland (2245) − Haack,Stefan (1974) [C45]
1.e4 e5 2.d4 exd4 3.Sf3 Sc6 4.Sxd4 Lc5 5.Sxc6 Df6 6.Dd2 dxc6 7.Sc3 Le6 8.Sa4 Ld4 9.c3 Lb6 10.Df4 Dxf4 11.Lxf4 Se7 12.Sxb6 cxb6 13.Le2 0-0-0 14.0-0 Sg6 15.Le3 f5 16.Lg5 Td7 17.exf5 Lxf5 18.Tfd1 Te8 19.Txd7 Kxd7 20.Td1+ Kc7 21.Kf1 h6 22.Le3 c5 23.h3 Le6 24.b3 Td8 25.Txd8 Kxd8 26.Lf3 Kc8 27.Le4 Se7 28.Lf4 Sc6 29.Ld6 g5 30.g4 c4 31.b4 Kd7 32.Lf8 h5 33.gxh5 Lxh3+ 34.Ke1 Ke8 35.Lh6

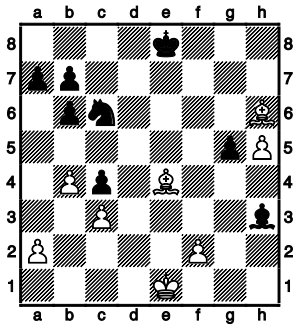

1-0

(111) Nielsen,Joerg (2008) − Kehr,Hans−Joachim (1992) [A61]
1.d4 c5 2.d5 Sf6 3.c4 e6 4.Sc3 exd5 5.cxd5 d6 6.Sf3 g6 7.Lf4 Sh5 8.Lg5 Da5 9.Dd3 f6 10.Ld2 Sd7 11.h3 Le7 12.g4 Sg7 13.Lg2 a6 14.a4 0-0 15.0-0 Dd8 16.a5 Se5 17.Sxe5 fxe5 18.f4 exf4 19.Lxf4 b5 20.Se4 Ta7 21.Dg3 Se8 22.Lh6 Txf1+ 23.Txf1 Sf6 24.Df4 Sxd5 25.Df7+ Kh8 26.Dg7# 1-0

(112) Hadlich,Winfried (1985) − van Riesen,Klaus (2088) [E91]
1.Sf3 Sf6 2.d4 g6 3.c4 Lg7 4.Sc3 0-0 5.e4 d6 6.Le2 Sa6 7.Lf4 Sd7 8.Dd2 e5 9.Lh6 Lxh6 10.Dxh6 Df6 11.Sg5 Dg7 12.Dxg7+ Kxg7 13.d5 Sf6 14.h4 h6 15.Sf3 Sc5 16.Sd2 a5 17.b3 Se8 18.g4 f5 19.gxf5 gxf5 20.Tg1+ Kh8 21.0-0-0 fxe4 22.Sdxe4 Sxe4 23.Sxe4 Lf5 24.f3 Sf6 25.Sg3 Lh7 26.Kd2 Tf7 27.Ke3 Taf8 28.Ld3 Lxd3 29.Txd3 Sd7 30.Ke2 Sc5 31.Te3 Tg8 32.Kf2 Tf4 33.Se4 Txg1 34.Kxg1 Sxe4 35.fxe4 Txh4 36.Kg2 Kg7 37.Tg3+ Kf7 38.Te3 Tf4 39.a3 Kf6 40.b4 axb4 41.axb4 b6 42.Kg3 Kg5 43.Kg2 h5 44.Tg3+ Tg40-1

(113) Raddatz,Michael (2014) − Lehmkuhl,Stefan (1978) [B06]
1.e4 g6 2.Sf3 Lg7 3.Lc4 c6 4.Sc3 b5 5.Lb3 b4 6.Se2 a5 7.c3 Sf6 8.e5 Sd5 9.0-0 0-0 10.d4 La6 11.Ld2 Db6 12.c4 Sc7 13.Te1 a4 14.c5 Da5 15.Lc2 Sd5 16.a3 Lb5 17.Le4 Sa6 18.Lxd5 cxd5 19.Sc1 Lc4 20.axb4 Db5 21.Txa4 Tac8 22.b3

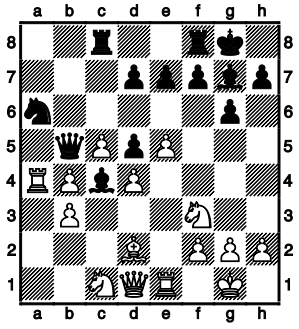

1-0

(114) Hagenlueke,Thomas (1927) − Jarchow,Andreas (1770) [B22]
1.e4 c5 2.c3 e6 3.d4 d5 4.exd5 Dxd5 5.Sf3 Sc6 6.Le3 cxd4 7.cxd4 Sf6 8.a3 Le7 9.Sc3 Dd8 10.Ld3 Sd5 11.0-0 0-0 12.Dc2 f5 13.Sxd5 exd5 14.Lf4 g6 15.Tfe1 Lf6 16.Le5 Le6 17.Dd2 Tc8 18.Lb5 Sxe5 19.dxe5 Le7 20.Sd4 Lf7 21.Tac1 Txc1 22.Txc1 a6 23.La4 Db6 24.b4 Le6 25.Lb3 Td8 26.Se2 a5 27.Sf4 axb4 28.Lxd5

Lxd5 29.Sxd5 De6 30.Sxe7+ Dxe7 31.Da2+ Kg7 32.axb4 Dxe5 33.Dc2 Te8 34.h3 Te7 35.Dc4 h5 36.Dc8 Tf7 37.Dc2 f4 38.Dc3 Dxc3 39.Txc3 f3 [unklare Notation] ½-½

(115) Knops,Peter (2025) − Iwanow,Thomas (1765) [C00]
1.e4 e6 2.d3 d5 3.Sd2 dxe4 4.dxe4 c5 5.Sgf3 Sf6 6.c3 Le7 7.Dc2 Dc7 8.Ld3 Sc6 9.0-0 h6 10.Te1 e5 11.h3 Le6 12.Lc4 Lxc4 13.Sxc4 0-0 14.Se3 Tfd8 15.Sf5 Lf8 16.Le3 Td7 17.Tad1 Tad8 18.Txd7 Txd7 19.Sd2 Dd8 20.f3 Kh7 21.g4 g6 22.Sg3 Se8 23.Kg2 Sg7 24.h4 Se6 25.Th1 Sf4+ 26.Kf2 Le7 27.h5 Lg5 28.hxg6+ fxg6 29.Sdf1 b6 30.Lxf4 exf4 31.Se2 Se5 32.Sg1 Td3 33.Ke2 Td7 34.Sh3 c4 35.Da4 Kg7 36.Sxg5 hxg5 37.Db5 Kf6 38.Da4 Dc7 39.Da3 Dd8 40.Da4 De8 41.Dc2 Td3 42.Th3 Sxg4 0-1

(116) Hamann,Frank (1884) − Vinck,Arne (1662) [A90]
1.d4 e6 2.g3 f5 3.Lg2 Sf6 4.c4 d5 5.Sf3 c6 6.0-0 Ld6 7.Sc3 0-0 8.Tb1 Se4 9.Se5 Sd7 10.Sxe4 fxe4 11.f4 Sf6 12.c5 Lc7 13.b4 Ld7 14.a4 a6 15.Lh3 Kh8 16.e3 De8 17.Ld2 Sg8 18.De2 Se7 19.Tb2 Td8 20.Sxd7 Dxd7 21.b5 axb5 22.axb5 Ta8 23.Tfb1 Sf5 24.Le1 Ta3 25.bxc6 bxc6 26.Lf2 Tfa8 27.g4 Se7 28.Tb7 Dc8 29.g5 T8a7 30.Txa7 Txa7 31.Db2 g6 32.Lg4 Sf5 33.h4 Kg7 34.h5 Da8 35.hxg6 hxg6 36.Lxf5 exf5 37.Kg2 Dc8 38.Dc1 Dh8 39.Dd1 Da8 40.De2 Ta2 41.Tb2 Txb2 42.Dxb2 Db8 43.Da2 Db7 44.Da1 Ld8 45.Dh1 Kg8 46.Da1 Kf7 47.Dh1 Kg8 ½-½

(117) Olschok,Juergen (1661) − Krotofil,Kurt (2014) [B22]
1.e4 c5 2.c3 Sf6 3.e5 Sd5 4.d4 cxd4 5.cxd4 d6 6.Sf3 Sc6 7.Lc4 Sb6 8.Lb5 e6 9.0-0 Le7 10.Sc3 0-0 11.Lf4 Sb4 12.Tc1 a6 13.Le2 S4d5 14.Lg3 dxe5 15.Sxe5 Lg5 16.Sxd5 Sxd5 17.Tc4 b5 18.Tc5 Lb7 19.Ld3 f5 20.Sf3 Le7 [20...f4 21.Sxg5 Dxg5 22.h4 Df6 23.Lh2 Dxh4]
21.De2 f4 22.Dxe6+ Kh8 23.Dh3 h6 24.Se5

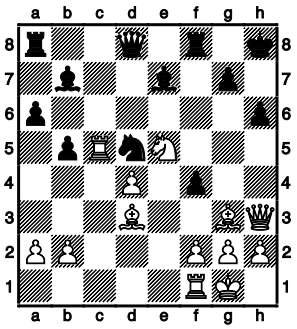

½-½

(118) Oelrichs,Manfred (1646) − Frank,Detlev (1837) [A10]
1.c4 a6 2.Sf3 b5 3.b3 Lb7 4.Lb2 Sf6 5.g3 e6 6.Lg2 Lc5 7.0-0 d6 8.d4 La7 9.Sbd2 Sbd7 10.Tc1 Tb8 11.Dc2 c5 12.e3 cxd4 13.Sxd4 Lxg2 14.Kxg2 Tc8 15.Db1 b4 16.a3 bxa3 17.Lxa3 Se5 18.Se4 Sxe4 19.Dxe4 0-0 20.Tfd1 Lxd4 21.exd4 Sg6 22.h4 Te8 23.Lb2 Db6 24.Df3 Tb8 25.Td3 e5 26.Te1 Te6 27.dxe5 dxe5 28.De3 Dc6+ 29.Kh2 Dc7 30.Ted1 Te7 31.La3 e4 32.Td6 f5 33.Dc5 Dxc5 34.Lxc5 Tc7

35.Td8+ Txd8 36.Txd8+ Kf7 37.Lb6 Tb7 38.c5 Se5 39.Ta8 Sd3 40.Kg2 Sb4 41.La5 h6 42.Lxb4 Txb4 43.c6 e3 44.fxe3 Txb3 45.c7 Tc3 46.c8D Txc8 47.Txc8 a5 48.Ta8 Kg6 49.Kf3 Kh5 50.Txa5 g6 51.g4+ Kxh4 52.gxf5 g5 53.Ta4+ g4+ 54.Txg4+ Kh5 1-0

(119) Henrich,Holger (2168) − Kaland,Joachim (1604) [E38]
1.d4 e6 2.c4 Sf6 3.Sc3 Lb4 4.Dc2 c5 5.dxc5 Lxc5 6.Sf3 0-0 7.Lg5 h6 8.h4 Le7 9.e3 Sc6 10.a3 b6 11.Le2 Lb7 12.Lf4 Tc8 13.Tg1 Sh5 14.Lh2 Lxh4 15.g4

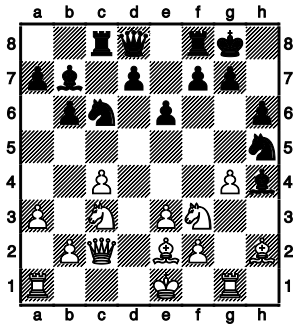

15...Lxf2+ 16.Kxf2 Sf6 17.Ld6 Te8 18.g5 hxg5 19.Sxg5 Sa5 20.Sxf7 Se4+ 21.Sxe4 Dh4+ 22.Lg3 Dxe4

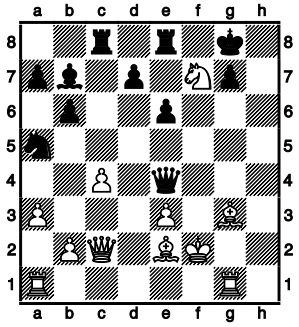

23.Sh6+ Kh8 [23...gxh6 24.Ld6+

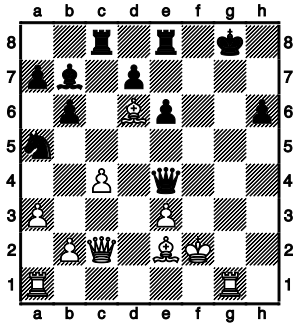

24.Dxe4 Lxe4 25.Sf7+ Kg8 26.Sd6 Tf8+ 27.Ke1 1-0

(120) Schiller,Thomas (1855) − Kara,Salih Zafer (1200) [C21]
1.e4 e5 2.d4 d6 3.dxe5 dxe5 4.Dxd8+ Kxd8 5.Lc4 f6 6.Sc3 Lb4 7.Sge2 Sc6 8.Le3 Ld7 9.0-0-0 Kc8 10.a3 Lxc3 11.Sxc3 Sge7 12.Td2 Td8 13.f3 Sa5 14.La2 b6 15.Thd1 Sac6 16.Sd5 Sxd5 17.Lxd5 Kb7 18.b4 b5 19.a4 a6 20.c4 Tdb8 21.cxb5 axb5 22.axb5 1-0

(121) Bongartz,Florian (1644) − Goetz,Claus (1817) [A03]
1.f4 d5 2.Sf3 Sf6 3.e3 e6 4.Lb5+ Ld7 5.Lxd7+ Sbxd7 6.0-0 Ld6 7.d4 0-0 8.Sbd2 c5 9.c3 b5 10.Se5 Dc7 11.De1 Tfc8 12.Sdf3 Se4 13.Ld2 f6 14.Sd3 Sb6 15.dxc5 Sxc5 16.Sxc5 Lxc5 17.Kh1 Sc4 18.Lc1 Sd6 19.Dh4 Tab8 20.g4 b4 21.cxb4 Lxb4 22.g5 Sf5 23.Dh3 Le7 24.b3 Dc3 25.Ld2 Dd3 26.Tad1 De4 27.Kg1 Tc2 28.Sd4 Sxd4 29.exd4 Dxd4+ 30.Le3 Dxe3+

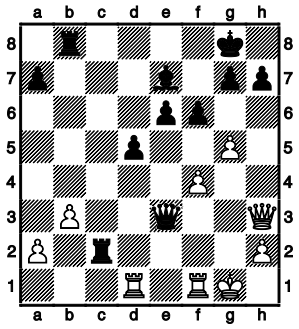

0-1

(122) Tornier,Siegfried (1641) − Knaak,Michael (1957) [B06]
1.e4 g6 2.Lc4 Lg7 3.Sf3 c6 4.Sc3 d6 5.Sg5 e6 6.d3 h6 7.Sf3 De7 8.De2 e5 9.h3 Sd7 10.Le3 Sgf6 11.a3 b6 12.0-0 Lb7 13.Tab1 d5 14.exd5 cxd5 15.Sb5 0-0 16.La2 a6 17.Sc3 Dd6 18.Ld2 Tac8 19.Dd1 d4 20.Se2 Lxf3 21.gxf3 Dc6 22.Lb3 Dxf3 23.Sg3 Dxd1 24.Tbxd1 Sc5 25.La2 Tfe8 26.b4 Sa4 27.Lb3 Sc3 28.Tde1 b5 29.f4 exf4 30.Lxf4 Sfd5 31.Ld2 Tf8 32.Se4 Sxe4 33.Txe4 Tcd8 34.Kg2 Td7 35.Kg3 [(=)] 35...Sf6 36.Tee1 Sh5+ 37.Kg2 Kh7 38.Te4 f5 39.Te6 Tf6 40.Te8 Lf8 41.Tfe1 Ld6 42.Ta8 Lf4 43.Tee8 g5 44.Th8+ Kg6 45.Lxf4 Sxf4+ 46.Kg3 Sd5 47.h4 f4+ 48.Kh3 Kf5 49.hxg5 hxg5 50.Tag8 Tg6 51.Txg6 Kxg6 52.Tg8+ Kf5 53.Tf8+ Sf6 54.Kg2 g4 55.Kf2 g3+ 56.Kf3 Te7 57.Ld5 Te3+ 58.Kg2 Te2+ 59.Kf3 0-1

(123) Hochreiner,Juergen (1866) − Zimmermann,Manfred (1914) [E91]
1.d4 Sf6 2.c4 g6 3.Sc3 Lg7 4.Sf3 0-0 5.e4 d6 6.Le2 Sbd7 7.Le3 c6 8.h3 Kh8 9.Dd2 Sg8 10.Sh2 e5 11.0-0-0 a6 12.dxe5 dxe5 13.Sa4 Dc7 14.c5 Te8 15.f3 Tb8 16.Lc4 Sf8 17.Sb6 Le6 18.Dd6 De7 19.Sg4 Lxc4 20.Sxc4 f5 21.exf5 gxf5 22.Dxe7 Txe7 23.Sgxe5 Lh6 24.The1 Lxe3+ 25.Txe3 Kg7 26.b4 Sh6 27.f4 Sg6 28.g3 Tf8 29.Ted3 Sg8 30.Td7 Sf6 31.Txe7+ Sxe7 32.Sd6 Sfd5 33.a3 Tb8 34.Td4 h5 35.Kd2 Sf6 36.Sec4 Sfd5 37.Sa5 b6 38.Sxc6 1-0

(124) Keuneke,Hanno (1677) − Ehrlich,Sven (1945) [C18]
1.e4 e6 2.d4 d5 3.Sc3 Lb4 4.e5 c5 5.a3 Lxc3+ 6.bxc3 Se7 7.Dg4 cxd4 8.Dxg7 Tg8 9.Dxh7 Dc7 10.Se2 Sbc6 11.f4 Ld7 12.Dd3 dxc3 13.Dxc3 Sf5 14.Ld2 Db6 15.Db3 Scd4 16.Dxb6 axb6 17.Sxd4 Sxd4 18.Kd1 La4 19.Tc1 Tc8 20.g3 Txc2 21.Txc2 Lxc2+ 22.Kc1 Le4 23.Tg1 Kd7 24.Kb2 Th8 25.h4 Tg8 26.Lb4 Sf3 27.Lb5+ Kd8 28.Tc1 Sd4 29.Lf1 Txg3 30.Ld6 Sc6 31.Tc4 dxc4 0-1

(125) Hotze,Kurt (1604) − Klockgether,Jens (1894) [B00]
1.e4 b6 2.d4 Lb7 3.Ld3 e6 4.Sf3 d5 5.exd5 Lxd5 6.Sc3 Lb4 7.Ld2 Lb7 8.a3 Le7 9.Le3 Sf6 10.De2 Sbd7 11.Td1 0-0 12.Lg5 Sd5 13.De4 g6 14.Dh4 S5f6 15.Se4 Te8 16.Lxf6 Lxf6 17.Seg5 Lxg5 18.Sxg5 Sf6 19.0-0 Kg7 20.Tfe1 Dd6 21.Te5 Th8 22.Tde1 Tad8 23.Sxe6+

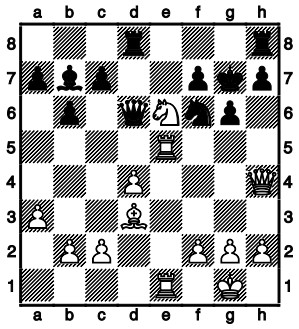

23...fxe6 24.Txe6 Dxd4 25.Te7+ 1-0

(126) Dangelowski,Peter (1791) − Metzner,Arne (1538) [D00]
1.d4 d5 2.Lf4 Sc6 3.e3 Sf6 4.h3 h6 5.Ld3 Sb4 6.Le2 Lf5 7.Sa3 e6 8.c3 Sc6 9.Sb5 Ld6 10.Sxd6+ cxd6 11.Sf3 De7 12.0-0 g5 13.Lh2 g4 14.Sh4 gxh3 15.Sxf5 exf5 16.gxh3 Tg8+ 17.Kh1 De4+ 18.Lf3 Dh4 19.Lg2 Se4 20.De1 Kd7 21.Lg3 Sxg3+ 22.fxg3 Txg3 23.Tf3 Tag8 24.Txg3 Dxg3 25.Dxg3 Txg3 26.Te1 Se7 27.Kh2 Tg8 28.Tf1 Ke6 29.Tf3 Sc6 30.Lf1 Sa5 31.Ld3 Tg5 32.h4 Th5 33.Tf4 Sc4 34.Le2 Tg5 35.hxg5 hxg5 36.Tf3 g4 37.Tf2 Sxe3 38.Kg3 Sc4 39.Lxc4 dxc4 40.Kf4 a5 41.Te2+ Kf6 42.Te8 1-0

(127) Bremer,Wolfgang (1536) − Linke,Harry (1725) [D26]
1.d4 d5 2.c4 dxc4 3.Sc3 e6 4.e3 Sf6 5.Lxc4 c5 6.Sf3 Sc6 7.Lb5 Ld7 8.0-0 cxd4 9.Sxd4 Sxd4 10.Dxd4 Dc7 11.Lxd7+ Dxd7 12.Dxd7+ Sxd7 13.Sb5 Kd8 14.Td1 a6 15.Sc3 Le7 16.Ld2 Tc8 17.Le1 Tc6 18.Se4 f5 19.Sg3 Lf6 20.Tab1 h5 21.Lc3 Ke7 22.Se2 e5 23.Td2 Ke6 24.f4 Td6 25.Tbd1 Txd2 26.Txd2 Sc5 27.fxe5 Lxe5 28.Lxe5 Kxe5 29.Sc3 Tc8 30.Td5+ Ke6 31.Td2 g5 32.Kf2 Se4+ 33.Sxe4 fxe4 34.Ke2 Tc5 35.Kd1 g4 36.Tc2 Tf5 37.Ke2 Tb5 38.Td2 a5 39.b3 Tc5 40.Td4 Ke5 41.Kd2 b5 42.a3 h4 43.h3 g3 44.Td7 Ke6 45.Td4
½-½

(128) Laber,Witalij (1464) − Rakhmanov,Vsevolod (1725) [B20]
1.e4 c5 2.c4 Sc6 3.Sf3 Sf6 4.Sc3 d6 5.Le2 g6 6.0-0 Lg7 7.d4 cxd4 8.Sxd4 0-0 9.Sf3 Dc7 10.Sd5 Sxd5 11.cxd5 Se5 12.Sd4 a6 13.Le3 f5 14.f4 Sg4 15.Lxg4 fxg4 16.Tc1 Dd8 17.f5 Lxd4 18.Dxd4 gxf5 19.Lh6 Tf7 20.exf5 Tf6 21.Dxg4+ Tg6 22.Dh5 Tf6 23.Tc3 Db6+ 24.Kh1 Db5 25.Tg3+ Tg6 26.Txg6+ 1-0

(129) Retzlaff,Wolfgang (1694) − Hitzker,Johann (1462) [E00]
1.d4 Sf6 2.c4 e6 3.a3 d5 4.Sc3 a6 5.Sf3 Sbd7 6.Lg5 Le7 7.e3 c5 8.dxc5 dxc4 9.Lxc4 Sxc5 10.b4 Dxd1+ 11.Txd1 b5 12.Lxb5+ axb5 13.bxc5 Lxc5 14.Sxb5 Lxa3 15.Sc7+ Ke7 16.Sxa8 Lb4+ 17.Sd2 h6 18.Lxf6+ Kxf6 19.Sc7 Td8 20.Sb5 Ld7 21.Sd4 e5 22.Se2 La4 23.Sg3 Kg6 24.Sgf1 Lxd1 25.Kxd1 Ta8 26.Kc2 Ta1 27.Kb2 Td1 28.Kc2 Ta1 29.g4 h5 30.gxh5+ Kxh5 31.Sg3+ 1-0

(130) Ladda,Niels (1458) − Pastorino,Peter (1686) [E20]
1.d4 Sf6 2.c4 e6 3.Sc3 Lb4 4.f3 d5 5.Lg5 c6 6.a3 Lxc3+ 7.bxc3 Sbd7 8.e4 Da5 9.e5 Sg8 10.Dd2 h6 11.Lh4 Se7 12.Lxe7 Kxe7 13.Ld3 dxc4 14.Lxc4 Td8 15.Se2 Sxe5 16.Ld3 Sxd3+ 17.Dxd3 b6 18.0-0 La6 19.c4 c5 20.Tfe1 cxd4 21.Kh1 Tac8 22.Sxd4 Lxc4 23.De4 Dd5 24.Sf5+ Kf8 25.Dh4 Dxf5 26.Tad1 Ld5 27.Db4+ Kg8 28.De7 Dg5 29.Dxa7 Ta8 30.Dxb6 Txa3 31.Te4 Tda8 32.Tg4 Df6 33.Tgd4 Txf3 0-1

(131) Himmelstaub,Werner (1672) − Chaichi−Tehrani,Fereydoon (932) [C10]
1.e4 Sc6 2.Sf3 d6 3.d4 e6 4.Sc3 d5 5.e5 Ld7 6.a3 h6 7.Se2 g5 8.h3 f5 9.g4 f4 10.h4 Lg7 11.h5 De7 12.Dd3 0-0-0 13.Ld2 Kb8 14.0-0-0 Ka8 15.Kb1 Sb8 16.Lb4 De8 17.Tc1 Sa6 18.Le1 c5 19.c4 dxc4 20.Dxc4 Lb5 21.Dc3 c4 22.Lg2 Se7 23.Th2 Tc8 24.Sd2 Tf8 25.Se4 Sd5 26.Dd2 f3 27.Sd6 Dd7 28.Sxc8 Dxc8 29.Sc3 Sxc3+ 30.Dxc3 fxg2 31.Txg2 Dc6 32.Tg3 Sc7 33.Dc2 a6 34.Dg6 Dd7 35.a4 Lxa4 36.Txc4 Lb5 37.Tc1 Sd5 38.Td1 Sf4 39.De4 Lc4 40.Ta3 Tc8 41.Lc3 Ld5 42.De3 Lf8 43.Ta5 Dh7+ 44.Kc1 Lb4 45.Ta1 Lxc3 46.bxc3 Txc3+ 47.Dxc3 Se2+ 48.Kb2 Sxc3 49.Kxc3 Lf3 50.Tg1 Dc7+ 51.Kd3 Dc6 52.Tae1 Db5+ 53.Kc3 Da5+ 54.Kc4 Dd2 55.Tc1 Ld5+ 56.Kc5 Da5+ 57.Kd6 Dd8+ 58.Kc5 b6+ 59.Kb4 Df8+ 60.Kc3 Df3+ 61.Kd2 Dxf2+ 62.Kc3 a5 63.Tgf1 Dg3+ 64.Kd2 Ka7 65.Tg1 Df2+ 66.Kd3 a4 67.Ta1 b5 68.Kc3 De3+ 69.Kb4 Ka6 70.Kc5 a3 71.Tge1 Dc3+ 72.Kd6 b4 73.Tec1 Dxd4 0-1

(132) Mungard,Jens−Uwe (1459) − Sachse,Theo (1200) [C41]
1.e4 e5 2.Sf3 d6 3.Lc4 h6 4.h3 Sf6 5.Sc3 a6 6.a4 b6 7.0-0 Lb7 8.d3 Le7 9.Le3 0-0 10.Dd2 d5 11.exd5 Lxd5 12.Lxd5 Sxd5 13.Sxe5 Sxc3 14.Dxc3 Lf6 15.d4 Dd6 16.Sf3 Sd7 17.De1 Tac8 18.Td1 Dc6 19.De2 Dxa4 20.Ta1 Db4 21.c3 Db5 22.Dxb5 axb5 23.Ta3 Tfe8 24.Tfa1 g6 25.Ta7 Te7 26.Lxh6 Kh7 27.Lf4 Sf8 28.Ta8 Txa8 29.Txa8 Se6 30.Le5 Lxe5 31.Sxe5 Kg7 32.Kf1 Kf6 33.Th8 c5 34.Sg4+ Kg5 35.dxc5 bxc5 36.Tb8 Sc7 37.Tb7 f5 38.Se3 f4 39.Sc2 Kf6 40.Sa3 g5 41.Sxb5 Sxb5 42.Txb5 Tc7 43.Ke2 c4 44.Kf3 Td7 45.Kg4 Td2 46.Tb6+ Ke5 47.Kxg5 Txf2 48.Tb5+ Ke4 49.Kf6 Txg2 50.Te5+ Kd3 51.Kf5 f3 52.Td5+ Ke2 53.Te5+ Kd1 54.Kf4 f2 55.Td5+ 0-1

(133) Sengbusch,Gerhard (1349) − Schwirz,Horst (1452) [C55]
1.e4 e5 2.Sf3 Sc6 3.Lc4 Sf6 4.d3 Lc5 5.h3 0-0 6.0-0 a6 7.a3 d6 8.Sc3 Se7 9.Ld2 c6 10.Lb3 Sg6 11.Se2 d5 12.exd5 cxd5 13.Lc3 Te8 14.Te1 d4 15.Ld2 Le6 16.Lxe6 Txe6 17.Lg5 h6 18.Lh4 Sxh4 19.Sxh4 Sd5 20.Sf5 Df6 21.Sfg3 Lb6 22.Se4 Dg6 23.Sd2 La5 24.b4 Lc7 25.Se4 b6 26.Dd2 f5 27.S4g3 Td8 28.Tab1 Sf6 29.Dc1 e4 30.Sf4 Lxf4 31.Dxf4 Td5 32.Db8+ De8 33.Dxe8+ Txe8 34.Tbd1 h5 35.h4 Tde5 36.dxe4 f4 37.Sf1 Txe4 38.Txe4 Txe4 39.f3 Te2 40.Txd4 Txc2 41.Td8+ Kf7 42.Ta8 a5 43.bxa5 bxa5 44.Txa5 Ta2 45.Tf5 Txa3 46.Txf4 Ta1 47.Tf5 g6 48.Tc5 Ta4 49.Se3 Txh4 ½-½

(134) Haaker,Michael (1200) − Isenecker,Frank (1418) [D00]
1.d4 d5 2.Lf4 Sf6 3.Sc3 Ld7 4.e3 Sc6 5.a3 g6 6.h3 Lg7 7.Lb5 a6 8.Lxc6 Lxc6 9.Le5 0-0 10.Sge2 Dd7 11.Sg3 Tfd8 12.De2 De6 13.0-0 b5 14.b3 Tab8 15.Tfe1 Tdc8 16.Tad1 Se4 17.Scxe4 dxe4 18.Lxg7 Kxg7 19.Td2 Ld5 20.Tc1 c5 21.c4 bxc4 22.bxc4 La8 23.d5 De5 24.Dd1 Tb6 25.Tb1 Td6 26.Db3 f5 27.Db2 Df6 28.Dxf6+ Kxf6 29.Tdb2 e6 30.Tb6 Tcd8 31.Txd6 Txd6 32.Tb8 Lxd5 33.cxd5 exd5 34.Se2 d4 35.exd4 cxd4 36.Tb3 Ke5 37.Kf1 d3 38.Sc3 Kf4 39.g3+ Kf3 40.Se2 e3 41.Sg1+ Ke4 42.Tb1 d2 43.Ke2 exf2 44.Tb4+ Kd5 45.Sf3 d1D+ 46.Kxd1 f1D+ 0-1

(135) Schleu,Guenther (1254) − Loesekamm,Heinrich (1194) [D02]
1.d4 d5 2.Sf3 Sc6 3.Lf4 Lf5 4.a3 h6 5.h3 a6 6.Sbd2 Sf6 7.e3 e6 8.Le2 Le7 9.0-0 0-0 10.Tc1 b5 11.b4 Sh5 12.Lh2 Ld6 13.Se5 Lxe5 14.dxe5 f6 15.Lxh5 g6 16.Le2 fxe5 17.Sf3 e4 18.Sd4 Sxd4 19.Dxd4 Dg5 20.g4 h5 21.Kh1 hxg4 22.Tg1 Dh4 23.Lxg4 Lxg4 24.Txg4 Df6 25.Dxf6 Txf6 26.Tg2 Kh7 27.Lxc7 Tf3 28.Lg3 Tc8 29.Kh2 Tc3 30.Le5 Txa3 31.c3 Ta2 32.Tf1 Kh6 33.Lf4+ Kh5 34.Tg5+ Kh4 35.Tg4+ Kh5 36.Kg2 Te2 37.Tg5+ Kh4 38.Txg6 Txh3 39.Th6+ Kg4 40.Txh3 1-0

(136) Lemke,Berfín (1013) − Kloppenburg,Reimer (1224) [B85]
1.e4 c5 2.Sf3 a6 3.d4 cxd4 4.Sxd4 e6 5.a4 d6 6.Sc3 Le7 7.Le2 Sc6 8.Le3 Sf6 9.0-0 0-0 10.f4 e5 11.fxe5 dxe5 12.Sxc6 bxc6 13.De1 Lb7 14.Dg3 g6 15.Dxe5 Ld6 16.Dxf6 Dxf6 17.Txf6 Le5 18.Tff1 Tad8 19.Sd1 Lxb2 20.Sxb2 c5 21.Ld3 Tc8 22.Sc4 Tc6 23.Tab1 Lc8 24.Sb6 Le6 25.Lxa6 c4 26.a5 Te8 27.Lb5 1-0

5.Runde 25.09.2008

(137) Bokelbrink,Uwe (2319) − Moser,Till (2026) [C11]
1.e4 e6 2.d4 d5 3.Sc3 dxe4 4.Sxe4 Sf6 5.Lg5 Le7 6.Lxf6 Lxf6 7.Sf3 Ld7 8.Dd3 Lc6 9.Sxf6+ Dxf6 10.Se5 0-0 11.Dg3 Td8 12.0-0-0 Le4 13.De3 Ld5 14.c4 Lc6 15.h4 b5 16.h5 bxc4 17.Lxc4 Ld5 18.Lxd5 Txd5 19.Th3 De7 20.Tg3 Sd7 21.Dh6 f6 22.Sc6 Df7 23.Df4 e5 24.De4 Te8 25.Te1 f5 26.De2 e4 27.Tc3 Sf6 28.h6 g6 29.Kb1 Df8 30.Tec1 Dxh6 31.Dc4 Kh8 32.Se5 Te7 33.Db4 Dg7 34.Txc7 Txc7 35.Db8+ Dg8 36.Dxc7 1-0

(138) Kuhn,Gerd (2128) − Hawranke,Dietrich (2127) ½-½

(139) Putzbach,Gerd (2297) − Atri,Jamshid (2026) [C92]
1.e4 e5 2.Sf3 Sc6 3.Lb5 a6 4.Lc4 Sf6 5.0-0 Le7 6.Te1 b5 7.Lb3 d6 8.c3 0-0 9.h3 Lb7 10.d4 Te8 11.Sbd2 Lf8 12.Lc2 h6 13.a4 exd4 14.Sxd4 Sxd4 15.cxd4 c5 16.d5 Sd7 17.b3 f5 18.Lb2 Sf6 19.f3 f4 20.axb5 axb5 21.Txa8 Lxa8 22.Ld3 b4 23.Lb5 Sd7 24.Sc4 Lb7 25.e5 dxe5 26.Sxe5 Lc8 27.d6 Te6 28.Lc4 Sf6 1-0

(140) Nielsen,Joerg (2008) − Freitag,Roland (2245) ½-½

(141) Menk,Rolf (2124) − Raddatz,Michael (2014) [A45]
1.d4 Sf6 2.c3 b6 3.Lg5 Lb7 4.Sd2 d6 5.f3 Sbd7 6.e4 g6 7.Ld3 Lg7 8.De2 e5 9.d5 0-0 10.De3 h6 11.Lxf6 Dxf6 12.h4 c6 13.c4 cxd5 14.cxd5 Tac8 15.Se2 Sc5 16.g3 De7 17.Sc3 Dd7 18.g4 De7 19.Lc2 Df6 20.0-0-0 Df4 21.Tde1 La6 22.Kb1 Tc7 23.Sb3 Sd7 24.Ld3 Dxe3 25.Txe3 Lxd3+ 26.Txd3 a6 27.a4 f5 28.gxf5 gxf5 29.exf5 Txf5 30.Se4 Lf8 31.a5 Le7 32.axb6 Sxb6 33.Sa5 Kf7 34.h5 Ke8 35.Sc6 Sxd5 36.Sxe7 Sxe7 37.Sxd6+ Kf8 38.Sxf5 Sxf5 39.Te1 Tc5 40.Td8+ Ke7 41.Ta8 Kf6 42.Txa6+ Kg5 43.Te6 1-0

(142) Nonnenmacher,Thomas (2177) − Oelrichs,Manfred (1646) [A34]
1.c4 Sf6 2.Sc3 g6 3.g3 d5 4.cxd5 Sxd5 5.Lg2 Sxc3 6.bxc3 Lg7 7.Sf3 0-0 8.0-0 c5 9.Db3 Sc6 10.e3 Db6 11.Dc2 Tb8 12.Tb1 Dc7 13.e4 e5 14.d4 De7 15.d5 Sd8 16.c4 Dd6 17.Se1 f5 18.Sd3 fxe4 19.Lxe4 Lf5 20.Lxf5 Txf5 21.Le3 b6 22.f4 Tc8 23.Da4 exf4 24.Lxf4 Ld4+ 25.Kg2 Txf4 26.Sxf4 Tc7 27.De8+ Kg7 28.Dxd8 1-0

(143) van Riesen,Klaus (2088) − Gollasch,Theo−Heinz (2100) 1-0

(144) Iwanow,Thomas (1765) − Winter,Markus (1992) [A49]
1.d4 Sf6 2.Sf3 g6 3.g3 Lg7 4.Lg2 d6 5.0-0 0-0 6.c3 Sbd7 7.Dc2 c5 8.Sbd2 Dc7 9.Se1 Tb8 10.a4 b6 11.Ta3 La6 12.Sdf3 Tfc8 13.Dd1 b5 14.axb5 Lxb5 15.Sd3 e5 16.dxe5 dxe5 17.Sd2 c4 18.Sb4 a5 19.Sd5 Sxd5 20.Lxd5 Td8 21.Lg2 Sc5 22.Dc2 Lf8 23.Ta1 a4 24.Te1 Tb6 25.Tb1 f5 26.Sf1 Lc6 27.Le3 Lxg2 28.Kxg2 Db7+ 29.Kg1 Dc6 30.Ted1 Tdb8 31.Sd2 Db5 32.Sf3 Te6 33.Sg5 Ta6 34.Sf3 Se4 35.Sd2 Sxd2 36.Dxd2 Td6 37.Dc2 Db3 38.Dxb3 Txb3 39.Txd6 Lxd6 40.Ta1 a3 41.bxa3 Lxa3 42.Lc1 Ld6 43.Ld2 Tb2 44.Td1 Kf7 45.Kf1 e4 46.Le3 Le5 ½-½

(145) Krotofil,Kurt (2014) − Henrich,Holger (2168) [kampflos] 1-0

(146) Wolff,Stefan (1942) − Schiller,Thomas (1855) 0-1

(147) Goetz,Claus (1817) − Hagenlueke,Thomas (1927) [B19]
1.e4 c6 2.d4 d5 3.Sc3 dxe4 4.Sxe4 Lf5 5.Sg3 Lg6 6.h4 h6 7.Sf3 Sd7 8.h5 Lh7 9.Ld3 Lxd3 10.Dxd3 e6 11.Ld2 Sgf6 12.0-0-0 Le7 13.Kb1 0-0 14.De2 Db6 15.Se5 c5 16.Sxd7 Sxd7 17.d5 Lf6 18.Lc1 Tfe8 19.The1 exd5 20.Dxe8+ Txe8 21.Txe8+ Kh7 22.Txd5 Dc6 23.Td1 Se5 24.Ta8 Sc4 25.f3 Db6 26.b3 Db4 27.Se4 Le7 28.Td7 Lg5 29.Sxg5+ hxg5 30.Tdd8 g6 31.hxg6+ Kxg6 32.Tg8+ Kf5 33.Txg5+ Ke6 34.Te8+ Kd7 35.Te4 Sd2+ 36.Lxd2 Dxd2 37.Tg7 Dd1+ 38.Kb2 Dd5 39.g4 Kc6 40.Th7 b5 41.Th5 Dd8 42.Tf4 Dg8 43.Tf6+ Kd7 44.Txc5 Dh8 45.g5 b4 46.Tb5 Dh4 47.f4 De1 48.Td5+ Kc7 49.Txf7+ Kc6 50.Td3 De8 51.Th7 a5 52.Thd7 Dh8+ 53.Kb1 Dh1+ 54.Td1 De4 55.f5 a4 56.bxa4 Kb6 57.f6 Ka5 58.f7 Df3 59.g6 Kxa4 60.g7 1-0

(148) Griwenka,Volker (1931) − Vinck,Arne (1662) [C06]
1.e4 e6 2.d4 d5 3.Sd2 Sf6 4.e5 Sfd7 5.Ld3 c5 6.c3 Sc6 7.Se2 cxd4 8.cxd4 f6 9.exf6 Sxf6 10.0-0 Ld6 11.Sf3 Dc7 12.Sg3 0-0 13.Lg5 Ld7 14.Tc1 Db6 15.Dd2 Tae8 16.a3 Sa5 17.De2 Sb3 18.Tcd1 Tc8 19.Tfe1 h6 20.Lxf6 Txf6 21.Sh5 Txf3 22.Dxf3 Sxd4 23.Dg4 Lf8 24.Sf6+ 1-0

(149) Jarchow,Andreas (1770) − Hamann,Frank (1884) [A45]
1.d4 Sf6 2.f4 g6 3.Sf3 Lg7 4.e3 c5 5.c3 b6 6.Ld3 Lb7 7.0-0 0-0 8.Sbd2 d5 9.Se5 Sfd7 10.Sdf3 f6 11.Sg4 e6 12.Te1 La6 13.Lc2 Sc6 14.e4 cxd4 15.exd5 exd5 16.cxd4 Tc8 17.Ld2 Te8 18.f5 Sf8 19.fxg6 Sxg6 20.Lh6 Lh8 21.Lf5 Tc7 22.Dd2 Tce7 23.Txe7 Txe7 24.Te1 Lc8 25.Lxc8 Dxc8 26.Txe7 Scxe7 27.h3 Sf5 28.Dc3 Dxc3 29.bxc3 Kf7 30.Ld2 Ke6 31.Kf2 Lg7 32.g3 Lf8 33.Se3 Sd6 34.Ke2 Se4 35.Le1 Ld6 36.Sf1 Se7 37.Kd3 Sf5 38.g4 Se7 39.c4 Sg5 40.Sxg5+ fxg5 41.Se3 Lf4 42.Sg2 dxc4+ 43.Kxc4 Sd5 44.a4 Kd6 45.a5 Kc6 46.axb6 Sxb6+ 47.Kd3 Kd5 48.Se3+ Lxe3 49.Kxe3 Sc4+ 50.Kd3 a5 51.h4 gxh4 52.Lxh4 a4 53.Le1 Sd6 54.Lc3 Se4 55.La1 Sf2+ 56.Ke3 Sxg4+ 57.Kf4 Sf2 58.Kg5 a3 59.Kh6 Sd3 60.Kxh7 Sb2 [unklare Notation] 0-1

(150) Woynowski,Manfred (1973) − Olschok,Juergen (1661) 1-0

(151) Lehmkuhl,Stefan (1978) − Knops,Peter (2025) [A00]
1.g3 d5 2.Lg2 Sf6 3.d3 Lf5 4.Sc3 c6 5.Lf4 e6 6.e4 Lg6 7.Ld2 Le7 8.f4 dxe4 9.dxe4 Db6 10.Sge2 Sg4 11.Tf1 Lc5 12.Dc1 Lf2+ 13.Kd1 Se3+ 14.Lxe3 Lxe3 15.Db1 Dd8+ 0-1

(152) Knaak,Michael (1957) − Hadlich,Winfried (1985) [B02]
1.e4 Sf6 2.Sc3 d5 3.e5 d4 4.exf6 dxc3 5.fxg7 cxd2+ 6.Dxd2 Dxd2+ 7.Lxd2 Lxg7 8.0-0-0 Sd7 9.Se2 a5 10.Lc3 e5 11.f4 f6 12.g3 Sc5 13.fxe5 fxe5 14.Td5 Sd7 15.Lh3 Sb6 16.Txe5+ Lxe5 17.Lxe5 0-0 18.Lxc8 Taxc8 19.Lf4 Sd5 20.Ld2 Tf2 21.Sd4 c5 22.Se6 b6 23.c4 Sb4 24.a3 Sd3+
0-1

(153) Pastorino,Peter (1686) − Hochreiner,Juergen (1866) [A04]
1.Sf3 e6 2.e4 b6 3.d4 Lb7 4.Ld3 Sf6 5.Lg5 Le7 6.Sbd2 d5 7.De2 dxe4 8.Sxe4 Sd5 9.Ld2 Sd7 10.c3 h6 11.0-0 c6 12.c4 S5f6 13.Lc3 Dc7 14.Se5 Sxe5 15.dxe5 Sxe4 16.Lxe4 0-0-0 17.a4 Lc5 18.a5 Ld4 19.axb6 axb6 20.Lf3 De7 21.Le4 Dc5 22.Df3 Lxc3 23.bxc3 Td7 24.Tfe1 Thd8 25.h3 Kc7 26.Ta7 Ta8 27.Txa8 Lxa8 28.Ld3 Lb7 29.De2 Da3 30.Dc2 Td8 31.Td1 Dc5 32.Te1 Ta8 33.Lf1 Ta3 34.Dh7 Ta2 35.Le2 Dxe5 36.Dd3 c5 37.Td1 Lc6 38.Lf3 Lxf3 39.Dd8+ Kc6 40.Dd7# 1-0

(154) Frank,Detlev (1837) − Dangelowski,Peter (1791) [A00]
1.a3 d5 2.b4 Sf6 3.Lb2 e6 4.e3 a6 5.c4 dxc4 6.Lxc4 b5 7.Lb3 Lb7 8.f3 c5 9.bxc5 Lxc5 10.d4 Lb6 11.Se2 Sc6 12.Sd2 Sd5 13.Lxd5 Dxd5 14.Sf4 Dg5 15.Se4 Dd8 16.d5 exd5 17.Lxg7 dxe4 18.Lxh8 Se7 19.fxe4 Lxe4 20.De2 Sf5 21.Ld4 Dh4+ 22.Kd2 Sxd4 23.exd4 Dxf4+ 24.Kd1 Lxd4 25.Tf1 De5 26.Tc1 Td8 27.Ke1 Lc3+ 28.Kf2 Td2 29.Dxd2 Lxd2 30.Tcd1 Dd4+ 31.Kg3 De3+ 32.Kh4 Dg5+ 33.Kh3 h5 34.Tf4 Lxf4 0-1

(155) Haack,Stefan (1974) − Retzlaff,Wolfgang (1694) [B34]
1.e4 c5 2.Sf3 Sc6 3.d4 cxd4 4.Sxd4 g6 5.Lc4 Lg7 6.Le3 a6 7.Sc3 Sa5 8.Le2 e6 9.f4 Se7 10.0-0 f5 11.e5 d5 12.g4 0-0 13.Sa4 Sec6 14.g5 Sxd4 15.Lxd4 Tf7 16.Lb6 De8 17.b3 Sc6 18.c4 dxc4 19.Lxc4 Lf8 20.Df3 Sb8 21.Tad1 Sd7 22.Le3 Tb8 23.Sb6 Sxb6 24.Lxb6 Ld7 25.Dc3 Le7 26.h4 Ld8 27.Dd4 Tc8 28.a4 Tc6 29.Lxd8 Dxd8 30.Td2 De7 31.Tfd1 Tc7 32.Dd6 Dxd6 33.Txd6 Te7 34.Txd7 Kf7 35.Txe7+ Txe7 36.Td6 1-0

(156) Ehrlich,Sven (1945) − Laber,Witalij (1464) [E10]
1.d4 e6 2.c4 Sf6 3.Sf3 Le7 4.Sc3 0-0 5.g3 d6 6.Lg2 Sbd7 7.0-0 c6 8.Dc2 d5 9.c5 b6 10.Se5 Sxe5 11.dxe5 Sd7 12.cxb6 axb6 13.f4 Lb7 14.Td1 Dc7 15.a4 f5 16.Sb5 Db8 17.Sd4 Lc5 18.e3 Lxd4 19.exd4 h5 20.b3 Dc8 21.La3 Te8 22.Tdc1 Dd8 23.Lf3 g6 24.Ld6 Kf7 25.b4 Dc8 26.Le2 Kg7 27.b5 c5 28.dxc5 bxc5 29.Lxc5 Dd8 30.Ld4 Tc8 31.Dd2 Sb6 32.Txc8 Lxc8 33.a5 Sc4 34.Db4 Te7 35.a6 Sb6 36.Da5 Dc7 37.Dxb6 Dc2 38.Dc5 Tc7 39.Dxc2 Txc2 40.b6 Txe2 41.b7 Lxb7 42.axb7 Te4 43.b8D 1-0

(157) Chaichi−Tehrani,Fereydoon (932) − Schmidt,Karl−Heinz (1812) [C20]
1.e4 e5 2.c3 d5 3.exd5 Dxd5 4.c4 Da5 5.Sc3 Sf6 6.Da4+ Dxa4 7.Sxa4 Sc6 8.c5 Sd4 9.Kd1 Ld7 10.Sc3 Lxc5 11.Sge2 0-0-0 12.f3 Lf5 13.Sxd4 Lxd4 14.g4 Lg6 15.h4 h5 16.g5 Sd7 17.Sb5 Lb6 18.Lh3 Kb8 19.Lxd7 Txd7 20.b3 Thd8 21.Te1 f6 22.Te2 Ld3 23.Tg2 Lxb5 24.gxf6 gxf6 25.Tg6 Ld4 26.Tb1 Ld3 27.Txf6 Lxb1 28.Th6 Le3 29.Txh5 Lf4 30.Txe5 Lxe5 31.h5 Lxa2 32.h6 Lxb3+ 33.Ke2 Lf4 34.La3 Txd2+ 35.Ke1 Td1+ 36.Ke2 T8d2# 0-1

(158) Kehr,Hans−Joachim (1992) − Hotze,Kurt (1604) [B31]
1.e4 c5 2.Sf3 Sc6 3.Lb5 g6 4.0-0 Lg7 5.c3 Sf6 6.Te1 d6 7.d4 cxd4 8.cxd4 Db6 9.Sc3 0-0 10.h3 a6 11.La4 Dc7 12.Le3 Sa5 13.Tc1 Db8 14.e5 Sh5 15.g4 Sc4 16.Sd5 Sxe3 17.Sxe7+ Kh8 18.fxe3 b5 19.Lb3 Sg3 20.Kg2 Se4 21.Sxc8 Txc8 22.Txc8+ Dxc8 23.Ld5 1-0

(159) Linke,Harry (1725) − Kara,Salih Zafer (1200) [C41]
1.e4 e5 2.Sf3 d6 3.Lc4 Lg4 4.c3 Df6 5.d4 Dg6 6.Sbd2 Sf6 7.dxe5 dxe5 8.Sxe5 Lxd1 9.Sxg6 fxg6 10.Kxd1 Sc6 11.h3 0-0-0 12.Kc2 Ld6 13.Te1 The8 14.Lb5 Lf4 15.Lxc6 bxc6 16.f3 Lg3 17.Te2 Sd5 18.Sc4 Lf4 19.Lxf4 Sxf4 20.Tf2 Kb7 21.b4 Ka6 22.a4 Te7 23.Tg1 Ted7 24.Td2 Txd2+ 25.Sxd2 Sd3 26.Sb3 Se5 27.Sc5+ Kb6 28.Td1 Txd1 29.Kxd1 a5 30.f4 axb4 31.cxb4 Sf7 32.e5 Sh6 33.g4 Sf7 34.Ke2 h6 35.Kd3 g5 36.Sd7+ Kb7 37.e6 Kc8 38.f5 Sd6 1-0

(160) Sachse,Theo (1200) − Bongartz,Florian (1644) [A46]
1.d4 Sf6 2.Sf3 e6 3.e3 Le7 4.h3 Se4 5.Ld3 f5 6.Lxe4 fxe4 7.Se5 0-0 8.0-0 Sc6 9.Sxc6 bxc6 10.Sc3 d5 11.a3 Lh4 12.De2 a5 13.b3 La6 14.Dd1 Lxf1 15.Dxf1 Lxf2+ 16.Dxf2 Txf2 17.Kxf2 Dh4+ 18.Ke2 Tf8 19.Sd1 Dg3 20.Kd2 Tf1 21.Lb2 De1+ 22.Kc1 Dxd1# 0-1

(161) Kaland,Joachim (1604) − Bremer,Wolfgang (1536) [B21]
1.e4 c5 2.f4 Sc6 3.Sf3 e6 4.Lb5 Sge7 5.0-0 g6 6.d3 Lg7 7.De1 0-0 8.Sc3 b6 9.Ld2 Lb7 10.Lxc6 Lxc6 11.Tb1 d5 12.e5 d4 13.Se4 Lxe4 14.Dxe4 Dd5 15.Dxd5 ½-½

(162) Klockgether,Jens (1894) − Ladda,Niels (1458) [C00]
1.e4 e6 2.De2 Sf6 3.e5 Sd5 4.d4 c5 5.Sf3 Sc6 6.c3 cxd4 7.Sxd4 Sxd4 8.cxd4 Lb4+ 9.Ld2 Db6 10.a3 Le7 11.Le3 0-0 12.Sc3 Sxe3 13.fxe3 d5 14.exd6 Lxd6 15.Df2 Ld7 16.Ld3 e5 17.0-0 exd4 18.exd4 Lc6 19.Kh1 Tad8 20.Dh4 h6 21.d5 Dxb2 22.De4 f5 23.dxc6 Dxc3 24.De6+ Kh8 25.Lxf5 De5 26.Dxe5 Lxe5 27.Tae1 Lc3 28.c7 Tc8 29.Lxc8 Lxe1 30.Txf8+ 1-0

(163) Rakhmanov,Vsevolod (1725) − Sengbusch,Gerhard (1349) 1-0

(164) Metzner,Arne (1538) − Himmelstaub,Werner (1672) [B06]
1.e4 g6 2.Sf3 Lg7 3.Lc4 e6 4.e5 d5 5.Lb3 c5 6.0-0 Ld7 7.c3 Dc7 8.d4 c4 9.Lc2 Se7 10.Lg5 Sbc6 11.b3 b5 12.b4 h6 13.Le3 g5 14.h4 g4 15.Sh2 h5 16.Lg5 0-0-0 17.a4 a6 18.axb5 axb5 19.Sa3 Db7 20.Ta2 Tdf8 21.Sxb5 Dxb5 22.La4 Db6 23.b5 f6 24.exf6 Lxf6 25.Lxf6 Txf6 26.bxc6 Sxc6 27.Dc2 Dc7 28.g3 Kd8 29.Tfa1 Ke7 30.Dc1 Tf5 31.Lxc6 Lxc6 32.Ta7 Lb7 33.Tb1 Tb8 34.Db2 Tff8 35.Txb7 Txb7 36.Dxb7 Tc8 37.Dxc7+ Txc7 38.f3 gxf3 39.Sxf3 Ta7 40.Se1 Ta3 41.Tc1 Kf6 42.Kf2 Kf5 43.Kf3 Ta2 44.Tc2 Ta3 45.Sg2 e5 46.Se3+ Ke6 47.dxe5 Kxe5 48.Ke2 Ke4 49.Sd1 Ta7 50.Sf2+ Ke5 51.Kf1 Ta3 52.Kg2 Kf5 53.Kf1 Ke5 54.g4 hxg4 55.Sxg4+ Kf4 56.Sf6 Ke5 57.Sxd5 Kxd5 58.h5 Ta8 59.h6 Th8 60.Th2 Th7 61.Th4 Kc5

62.Th5+ Kc6 63.Ke2 Kd6 64.Ke3 Ke6 65.Kd4 Kf6 66.Kxc4 Kg6 67.Th1 Txh6 68.Txh6+ Kxh6 69.Kd5 Kg6 70.Kd6 Kf6 71.c4 Kf7 72.Kd7 Kf6 73.c5 Ke5 74.c6 Kd5 75.c7 Kd4 76.c8D Ke4 77.Ke6 Kd4 78.Dc6 Ke3 79.Dc4 Kf3 80.Ke5 Ke3 81.Dd4+ Kf3 82.De4+ Kg3 83.Kf5 Kf2 84.Kf4 Kg1 85.Kg3 Kf1 86.Dc2 Ke1 87.Kf3 1-0

(165) Hitzker,Johann (1462) − Tornier,Siegfried (1641) [C35]
1.e4 e5 2.f4 exf4 3.Sf3 Le7 4.Lc4 Lh4+ 5.g3 fxg3 6.0-0 Sh6 7.Se5 0-0 8.d3 gxh2+ 9.Kh1 De7 10.Lxh6 Dxe5 11.Dg4 Lf6 12.Sd2 d5 13.Dg2 dxc4 14.Sxc4 De7 15.e5 Lxe5 16.Sxe5 Dxe5 17.Tae1 Dxb2 18.Dxh2 Ld7 19.Dg3 Lc6+ 20.Kh2 Sd7 21.Tg1 g6 22.Tef1 De5 23.Lf4 Dh5+ 0-1

(166) Zimmermann,Manfred (1914) − Schleu,Guenther (1254) [B90]
1.e4 c5 2.Sf3 d6 3.d4 cxd4 4.Sxd4 Sf6 5.Sc3 a6 6.f3 Sbd7 7.Le3 e6 8.Le2 Le7 9.0-0 0-0 10.Lc4 Se5 11.Lb3 b5 12.h3 Dd7 13.Sce2 Lb7 14.c3 Tac8 15.Sg3 d5 16.f4 Sc4 17.Lxc4 dxc4 18.Dc2 g6 19.Tad1 Lc5 20.Kh1 Dc7 21.e5 Sd5 22.Lc1 Tfd8 23.Se4 Kg7 24.Sxc5 Dxc5 25.Df2 Se7 26.Sxe6+ fxe6 27.Dxc5 1-0

(167) Isenecker,Frank (1418) − Keuneke,Hanno (1677) [B08]
1.d4 Sf6 2.Sf3 g6 3.Sc3 Lg7 4.e4 d6 5.Lg5 0-0 6.Dd2 c5 7.0-0-0 Sbd7 8.e5 cxd4 9.Dxd4 Se8 10.Dh4 f6 11.Lc4+ Kh8 12.Lh6 Sxe5 13.Sxe5 fxe5 14.Lxg7+ Sxg7 15.g4 e6 16.Dg3 d5 17.h4 Df6 18.Lb3 Df4+ 19.De3 a6 20.Tdg1 Dxe3+ 21.fxe3 b5 22.Tf1 Lb7 23.Thg1 Lc6 24.a3 a5 25.Sd1 b4 26.axb4 axb4 27.Kd2 Lb5 28.Tf2 Txf2+ 29.Sxf2 Tf8 30.Sd3 Lxd3 31.Kxd3 h6 [Zeit] 0-1

(168) Schwirz,Horst (1452) − Lemke,Berfín (1013) [D04]
1.d4 d5 2.Sf3 Sf6 3.e3 Lg4 4.h3 Lh5 5.Le2 Lxf3 6.Lxf3 e6 7.Dd3 c6 8.Sd2 Ld6 9.e4 dxe4 10.Sxe4 Sxe4 11.Lxe4 Sd7 [(=)]12.0-0 Sf6 13.Lg5 Le7 14.Lf3 h6 15.Lh4 0-0 16.Tad1 Dd7 17.Db3 Tad8 18.c4 Tfe8 19.Tfe1 Dd6 20.Dxb7 Tb8 21.Dxc6 Dxc6 22.Lxc6 Tec8 23.Lb5 Td8 24.Lg3 Tbc8 25.c5 Sd5 26.a3 1-0

(169) Kloppenburg,Reimer (1224) − Mungard,Jens−Uwe (1459) [D07]
1.Sf3 Sc6 2.d4 d5 3.c4 e6 4.cxd5 exd5 5.Sc3 h6 6.Lf4 a6 7.a3 Sf6 8.h3 Ld6 9.Se5 0-0 10.Sxc6 bxc6 11.Lxd6 cxd6 12.e3 c5 13.dxc5 dxc5 14.Ld3 Te8 15.0-0 Ta7 16.Le2 Td7 17.Sa4 Se4 18.Tc1 c4 19.f3 Sg3 20.Te1 Txe3 21.Sc5 Tde7 22.Lxc4 Txe1+ 23.Dxe1 Txe1+ 24.Txe1 dxc4 25.Kh2 Sf5 26.g4 Sh4 27.Kg3 g5 28.Se4 Dd3 29.Sf6+ Kg7 30.Se8+ Kg6 31.Sc7 0-1

(170) Loesekamm,Heinrich (1194) − Haaker,Michael (1200) [C24]
1.e4 e5 2.Lc4 Sf6 3.a3 Sxe4 4.d3 Sd6 5.Lb3 b6 6.Sc3 Lb7 7.Dg4 f5 8.Dh3 Le7 9.Sd5 Sc6 10.Sxe7 Dxe7 11.Sf3 f4 12.0-0 0-0-0 13.Te1 g6 14.Lxf4 Sf7 15.Lg3 Sg5 16.Sxg5 Dxg5 17.Lh4 Dh5 18.Lxd8 Dxh3 19.gxh3 Kxd8 20.Ld5 d6 21.Lxc6 Lxc6 22.b4 Tf8 23.Te3 Tf5 24.a4 a6 25.c4 Lb7 26.a5 d5 27.axb6 cxb6 28.cxd5 Kd7 29.f4 exf4 30.Te6 b5 31.Tae1 Tg5+ 32.Kf2 Lxd5 33.Te7+ Kd6 34.Tg1 Th5 35.Tf7 Lxf7 36.Tg4 Ke5 37.h4 Le6 38.Kf3 Lxg4+ 39.Kxg4 Tf5 40.Kf3 h5 41.h3 Kd4 42.Ke2 f3+ 43.Kf2 Kxd3 44.Ke1 f2+ 45.Kf1 0-1

6.Runde 02.10.2008

(171) Menk,Rolf (2124) − Bokelbrink,Uwe (2319) [A00]
1.g3 d5 2.d3 e5 3.Lg2 Sf6 4.c3 Ld6 5.Sh3 0-0 6.0-0 Te8 7.Lg5 h6 8.Lxf6 Dxf6 9.e3 c6 10.f3 Sd7 11.Sf2 Dd8 12.Te1 Sf6 13.Sd2 a5 14.d4 exd4 15.exd4 Txe1+ 16.Dxe1 Db6 17.Dc1 Lf5 18.Sf1 Te8 19.Se3 Lh7 20.Dd2 c5 21.a3 cxd4 22.cxd4 Db3 23.Te1 b5 24.Sed1 Txe1+ 25.Dxe1 b4 26.axb4 Lxb4 27.De2 Lf5 28.g4 Ld7 29.f4 Lc6 30.Da6 Dc2 31.Dc8+ Lf8 32.g5 Se4 33.Lxe4 dxe4 34.d5 e3 35.Sxe3 Db1+ 36.Kg2 Lb5 37.Sf5 De1 38.gxh6 gxh6 39.Sxh6+ Kg7 40.Sf5+ Kg8 41.d6 Df1+ 42.Kg3 Le2 43.Se3 Dg1+ 44.Sg2 Db1 45.f5 Dxb2 46.d7 Dg7+ 47.Kf4 Dxg2 48.d8D Dxf2+ 49.Ke4 Df3+ 50.Kd4 Dd3+ 51.Ke5 De3+ 52.Kd5 Lf3+ 53.Kc4 ½-½

(172) Kuhn,Gerd (2128) − Putzbach,Gerd (2297) [D20]
1.d4 d5 2.c4 dxc4 3.e4 c5 4.d5 Sf6 5.Sc3 b5 6.Lf4 Da5 7.Ld2 e5 8.Dc2 La6 9.Sd1 Db6 10.a4 b4 11.Lxc4 Lxc4 12.Dxc4 Da6 13.Dxa6 Sxa6 14.f3 c4 15.Tc1 Tc8 16.Se3 c3 17.bxc3 Sc5 18.Ke2 Sb3 19.Tb1 Sxd2 20.Kxd2 Txc3 21.Se2 Ta3 22.Ta1 Txa1 23.Txa1 Lc5 24.Sc4 Sd7 25.Sa5 Lb6 26.Sc6 a5 27.Sc1 0-0 28.Sb3 Ta8 29.Kd3 Ta6 30.Kc4 Lc7 31.Sc5 Sxc5 32.Kxc5 Ta8 33.d6 Ld8 34.Td1 f6 35.d7 Kf7 36.Kd6 Ta6 37.Td5 Tb6 38.Tb5 b3 39.Txb3 Le7+ 40.Kc7 Txb3 41.Sxe7 1-0

(173) Moser,Till (2026) − Nonnenmacher,Thomas (2177) [B02]
1.e4 Sf6 2.Sc3 d5 3.e5 d4 4.Sce2 Sg4 5.f4 Sc6 6.Sg3 f6 7.e6 Sh6 8.f5 Dd5 9.Df3 De5+ 10.Kd1 g6 11.Ld3 Sxf5 12.Sxf5 gxf5 13.Dh5+ Kd8 14.Sf3 Dxe6 15.Sh4 Dd5 16.Te1 Sb4 17.Lxf5 d3 18.cxd3 Sxd3 19.Te3 Sf4 20.Dg4 e5 21.Lxc8 Txc8 22.g3 Se6 23.Df5 Le7 24.Sf3 c5 25.Sg5 Sd4 0-1

(174) Hawranke,Dietrich (2127) − van Riesen,Klaus (2088) [A43]
1.d4 Sf6 2.Sc3 c5 3.d5 g6 4.e4 d6 5.Sf3 Lg7 6.Le2 0-0 7.0-0 e6 8.dxe6 Lxe6 9.Sg5 Sc6 10.f4 Sd4 11.f5 gxf5 12.Ld3 h6 13.Sxe6 fxe6 14.exf5 e5 15.De1 Tf7 16.Dh4 d5 17.Lxh6 Lxh6 18.Dxh6 e4 19.Le2 Th7 20.Dd2 Dd6 21.g3 a6 22.Sd1 Kf7 23.c3 Sxe2+ 24.Dxe2 Tah8 25.Tf4 d4 26.Dc4+ Sd5 27.Txe4 Txh2 28.Tg4 b5 29.Dd3 Sf6 30.Th4 T2xh4 31.gxh4 Txh4 32.Sf2 c4 33.Df3 d3 34.Db7+ Dd7 35.Dxa6 Dxf5 36.Db7+ Kg6 37.Kg2 Sg4 38.Dc6+ Kg5 39.Se4+ 1-0

(175) Freitag,Roland (2245) − Hamann,Frank (1884) [A08]
1.g3 g6 2.Lg2 d5 3.d3 Lg7 4.Sf3 c5 5.0-0 e6 6.Sbd2 Se7 7.e4 Sbc6 8.Te1 0-0 9.h4 f5 10.exd5 exd5 11.Sb3 b6 12.c3 a5 13.a4 Ta7 14.Lf4 Kh8 15.d4 c4 16.Sbd2 Sg8 17.Sg5 h6 18.Se6 Lxe6 19.Txe6 Tf6 20.Txf6 Sxf6 21.Sxc4 dxc4 22.Lxc6 Sd5 23.Le5 Te7 24.Dd2 Kh7 25.Te1 Tf7 26.f4 Sf6 27.De2 Sg4 28.Lxg7 Kxg7 29.Lf3 Dc8 30.Lxg4 fxg4 31.De6 Dxe6 32.Txe6 Tb7 33.Te5 Kf6 34.Kf2 g5 35.fxg5+ hxg5 36.Txg5 Ke6 37.Ke3
1-0

(176) Atri,Jamshid (2026) − Goetz,Claus (1817) [B33]
1.e4 c5 2.Sf3 Sc6 3.d4 cxd4 4.Sxd4 Sf6 5.Sc3 e5 6.Sdb5 d6 7.Sd5 Sxd5 8.exd5 Sb8 9.c4 Le7 10.Le2 0-0 11.0-0 f5 12.Kh1 a6 13.Sc3 Sd7 14.f4 e4 15.Le3 Tf6 16.b4 Th6 17.a4 Lf6 18.Tc1 a5 19.bxa5 Txa5 20.Sb5 Sc5 21.Lxc5 dxc5 22.Db3 Ld7 23.Ld1 Lxb5 24.axb5 Ld4 25.Le2 Ta2 26.Dxa2 Txh2+ 0-1

(177) Krotofil,Kurt (2014) − Winter,Markus (1992) [D49]
1.d4 d5 2.c4 c6 3.Sf3 Sf6 4.e3 e6 5.Sc3 Sbd7 6.Ld3 dxc4 7.Lxc4 b5 8.Ld3 a6 9.e4 c5 10.e5 cxd4 11.Sxb5 Sxe5 12.Sxe5 axb5 13.Lxb5+ Ld7 14.Sxd7 Sxd7 15.0-0 Lc5 16.Lf4 0-0 17.De2 Sb6 18.Tfc1 Ld6 19.Lxd6 Dxd6 20.Tc6 Db8 21.a3 Sd5 22.Lc4 Se7 23.Tc5 Db6 24.Th5 Tfb8 25.Tb5 Dd6 26.Txb8+ Txb8 ½-½

(178) Schiller,Thomas (1855) − Nielsen,Joerg (2008) [B03]
1.e4 Sf6 2.e5 Sd5 3.d4 d6 4.Lg5 h6 5.Lh4 Ld7 6.c4 Sf4 7.exd6 cxd6 8.Lg3 g5 9.Lxf4 gxf4 10.Sf3 Lg7 11.Sc3 Sc6 12.Tc1 Lg4 13.d5 Se5 14.Da4+ Kf8 15.Sxe5 Lxe5 16.Dc2 f3 17.g3 Dd7 18.h3 Lf5 19.Dd1 h5 20.Dxf3 Tc8 21.Ld3 Lxd3 22.Dxd3 Th6 23.Tc2 a6 24.Kf1 Tg6 25.f4 Lg7 26.Kg2 Kg8 ½-½

(179) Iwanow,Thomas (1765) − Griwenka,Volker (1931) [D02]
1.d4 d5 2.Sf3 c6 3.c3 Sf6 4.Lf4 Lf5 5.h3 Db6 6.Dc1 Sbd7 7.Sbd2 e6 8.Sh4 Lg6 9.Sxg6 hxg6 10.e3 Tc8 11.b4 Le7 12.Le2 Kf8 13.Dc2 Se8 14.Sf3 Ld6 15.Lxd6+ Sxd6 16.a3 Te8 17.Td1 Dc7 18.c4 dxc4 19.Lxc4 Sxc4 20.Dxc4 Tc8 21.Tc1 Ke7 22.Ke2 f6 23.Thd1 Sb6 24.Dc5+ Dd6 25.Dc2 Kf7 26.Dc5 Ke7 ½-½

(180) Woynowski,Manfred (1973) − Kehr,Hans−Joachim (1992) ½-½

(181) Gollasch,Theo−Heinz (2100) − Schmidt,Karl−Heinz (1812) [A11]
1.Sf3 d5 2.g3 Sf6 3.Lg2 c6 4.b3 g6 5.0-0 Lg7 6.Lb2 0-0 7.c4 dxc4 8.bxc4 Db6 9.Dc2 Lf5 10.d3 c5 11.Sc3 Sc6 12.Sa4 Dc7 13.Tab1 Tad8 14.Lxf6 Lxf6 15.Sxc5 b6 16.Sa4 Dd6 17.Sc3 Sb4 18.Db3 Sc6 19.Sd5 Lg7 20.h3 Le6 21.Sf4 Lc8 22.Tfd1 e5 23.Sd5 h6 24.Sb4 Sd4 25.Sxd4 exd4 26.Sd5 Tfe8 27.Te1 Le6 28.Db4 Dd7 29.Kh2 h5 30.h4 Lg4 31.Dd2 Dd6 32.Lh3 Le6 33.Tb5 Lxd5 34.Txd5 Df6 35.f4 Txd5 36.cxd5 Dd6 37.Lg2 Tc8 38.Lf3 De7 39.a4 Da3 40.f5 Dc3 41.Td1 Dxd2 42.Txd2 Tc1 43.fxg6 fxg6 44.d6 Le5 45.d7 Lf6 46.Tb2 Tc5 47.Kh3 Kf7 48.g4 Ke6 49.g5 Le7 50.Le4 Kxd7 51.Lxg6 Kd6 52.Lxh5 Ke5 53.Tb5 Kf4 54.Tb1 Ld6 55.Tf1+ Ke3 56.Tf6 Lf4 57.Kg4 Lb8 58.Te6+ Kf2 59.g6 Tc1 60.Kg5 Tg1+ 61.Lg4 Lc7 62.h5 1-0

(182) Raddatz,Michael (2014) − Hadlich,Winfried (1985) [B05]
1.e4 Sf6 2.e5 Sd5 3.Sf3 d6 4.d4 Lg4 5.Lc4 e6 6.0-0 Sb6 7.Le2 Sc6 8.Lf4 Le7 9.Sc3 Sd5 10.Sxd5 exd5 11.exd6 Lxd6 12.Dd2 0-0 13.c3 Te8 14.Tfe1 Lxf4 15.Dxf4 Te4 16.Dg3 Lxf3 17.Lxf3 Txe1+ 18.Txe1 Dd7 19.h3 Tf8 20.Dg5 f5 21.b4 a6 22.a4 b5 23.axb5 axb5 24.De3 Sd8 25.Dg5 Tf6 26.Te5 c6 27.De3 Te6 28.g4 g6 29.gxf5 gxf5 30.Kh2 Txe5 31.Dxe5 Sf7 32.Db8+ Kg7 33.Dg3+ Kf8 34.Lh5 Dd6

35.Lxf7 Dxg3+ 36.fxg3 Kxf7 37.Kg2 Kg6 38.Kf2 Kg5 39.Ke3 h6 40.Kf3 Kg6 41.Ke2 Kg5 42.Kf3 Kg6 43.Kf4 Kf6 44.h4 h5 45.Kf3 Kf7 46.Ke3 Ke7 ½-½

(183) Knops,Peter (2025) − Pastorino,Peter (1686) [B07]
1.e4 d6 2.d4 Sf6 3.Sc3 c6 4.f4 Da5 5.Ld3 e5 6.Sf3 Lg4 7.Le3 d5 8.fxe5 Sxe4 9.0-0 Sxc3 10.bxc3 Le7 11.De1 Sd7 12.Dg3 Le6 13.Sg5 Sf8 14.Tab1 Dc7 15.Sxf7 Lxf7 16.Dxg7 0-0-0 17.Txf7 Sg6 18.Lxg6 Thg8 19.Lf5+ Kb8 20.Dh6 1-0

(184) Dangelowski,Peter (1791) − Haack,Stefan (1974) [A45]
1.d4 Sf6 2.Lf4 d5 3.e3 c6 4.Sd2 Lf5 5.Sgf3 e6 6.Le2 Le7 7.h3 Sbd7 8.0-0 0-0 9.Sh4 Se4 10.Sxf5 exf5 11.f3 Sg5 12.Ld3 g6 13.c3 Kg7 14.c4 Se6 15.Lg3 Lg5 16.f4 Lf6 17.cxd5 cxd5 18.Sf3 Te8 19.Db3 Sc7 20.Lf2 ½-½

(185) Oelrichs,Manfred (1646) − Ehrlich,Sven (1945) [A11]
1.Sf3 Sf6 2.c4 g6 3.b3 Lg7 4.Lb2 0-0 5.g3 d5 6.Lg2 c6 7.0-0 Lg4 8.cxd5 Sxd5 9.Lxg7 Kxg7 10.e4 Sf6 11.De2 Sbd7 12.d4 Tc8 13.h3 Lxf3 14.Lxf3 Sb6 15.Td1 Dc7 16.e5 Sfd5 17.Sa3 Tfd8 18.Lg4 e6 19.Sc4 h5 20.Lf3 Sxc4 21.bxc4 Se7 22.De4 b5 23.Tac1 Db6 24.cxb5 cxb5 25.Txc8 Txc8 26.Dh4 Sd5 27.Lxd5 exd5 28.g4 hxg4 29.Dxg4 De6 30.Dxe6 fxe6 31.Td2 Tc3 32.Kg2 b4 33.f3 g5 34.Kg3 Kg6 35.Kg4 a5 36.h4 gxh4 37.f4 h3 38.f5+ exf5+ 39.Kf4 a4 40.e6 Kf6 41.Te2 Ke7 42.Kxf5 b3 43.axb3 axb3 44.Th2 Te3 45.Tb2 Te1 46.Txb3 h2 47.Tb7+ Kd6 0-1

(186) Vinck,Arne (1662) − Henrich,Holger (2168) [B26]
1.e4 c5 2.Sc3 Sc6 3.g3 g6 4.Lg2 Lg7 5.d3 e5 6.Le3 d6 7.Dd2 Sge7 8.f4 exf4 9.Lxf4 Sd4 10.Sf3 Lh3 11.Sxd4 Lxg2 12.Dxg2 cxd4 13.Sd5 Sxd5 14.exd5 Da5+ 15.Ld2 Db6 16.c4 dxc3 17.bxc3 0-0 18.Df2 Tfe8+ 19.Kf1 Da5 20.c4 Da3 21.Kg2 Dxd3 22.Tae1 Dxc4 23.Df3 Dxa2 0-1

(187) Olschok,Juergen (1661) − Wolff,Stefan (1942) [B27]
1.e4 c5 2.Sf3 g6 3.d4 cxd4 4.Lc4 Lg7 5.Sxd4 Dc7 6.Lb3 De5 7.Sf3 Dxe4+ 8.Le3 Sh6 9.Sc3 Dc6 10.0-0 Sf5 11.Ld5 Sxe3 12.fxe3 Db6 13.Lxf7+ Kxf7 14.Sd5 Dd6 15.Sg5+ Ke8 16.Sf7 Dc6 17.Df3 Tf8 18.Tad1 Sa6 19.De4 e6 20.Dh4 Txf7 21.Txf7 Dd6 22.Txg7 exd5 23.Tg8+ 1-0

(188) Hagenlueke,Thomas (1927) − Linke,Harry (1725) [C45]
1.e4 e5 2.Sf3 Sc6 3.d4 exd4 4.Sxd4 Lc5 5.Le3 Df6 6.c3 Sge7 7.Lc4 0-0 8.0-0 Se5 9.Le2 d6 10.Sd2 Dg6 11.Lh5 Df6 12.f4 Sd3 13.Sc4 b5 14.e5 Dh4 15.Sxb5 Lxe3+ 16.Sxe3 Sxf4 17.exd6 cxd6 18.Lf3 d5 19.Sc7 Tb8 20.Scxd5 Sexd5 21.Sxd5 Txb2 22.De1 Dxe1 23.Taxe1 Sxd5 24.Lxd5 Le6 25.Txe6 h6 26.Te7 Td2 27.Lxf7+ Kh8 28.Lg6 Txf1+ 29.Kxf1 Td8 30.Te8+ Txe8 31.Lxe8
1-0

(189) Bongartz,Florian (1644) − Jarchow,Andreas (1770) [A02]
1.f4 c5 2.Sf3 Sc6 3.e3 d5 4.Le2 g6 5.0-0 Lg7 6.d3 Sf6 7.De1 0-0 8.a4 b6 9.Ld2 Lb7 10.Sa3 Sd7 11.Tb1 a5 12.c4 d4 13.e4 f5 14.e5 Sa7 15.Sg5 Te8 16.Se6 Dc8 17.Sxg7 Kxg7 18.h4 Tb8 19.Dg3 Sf8 20.Kf2 De6 21.Sc2 Sc6 22.Se1 Sd8 23.Sf3 Sf7 24.h5 Kh8 25.Th1 h6 26.hxg6 Dxg6 27.Dh3 e6 28.Sh4 Dg7 29.Lh5 Te7 30.Thg1 Lc6 31.b3 Le8 32.g4 Dh7 33.gxf5 Sxe5 34.Lxe8 Sxd3+ 35.Dxd3 Tbxe8 36.Sg6+ Sxg6 37.fxg6 Dg7 38.De4 Tf8 39.Ke2 Tf5 40.Tbf1 Kg8 41.Kd3 Df8 42.g7 Df7 43.Dh1 Th5 44.Dc6 Df5+ 45.Ke2 Th2+ 46.Tf2 Dh5+ 47.Ke1 Txf2 48.Kxf2 d3 49.Da8+ De8 50.Dxe8+ Txe8 51.Ke3 Te7 52.Kxd3 Txg7 53.Txg7+ Kxg7 54.Ke4 h5 55.Le1 1-0

(190) Zimmermann,Manfred (1914) − Knaak,Michael (1957) [C36]
1.e4 e5 2.f4 exf4 3.Sf3 Sf6 4.Sc3 d5 5.exd5 Sxd5 6.Sxd5 Dxd5 7.d4 Le7 8.Le2 g5 9.0-0 Lf5 10.Se5 Sc6 11.Sxc6 Dxc6 12.c3 0-0-0 13.Lg4 Lxg4 14.Dxg4+ Dd7 15.Dxd7+ Txd7 16.b3 c5 17.Lb2 cxd4 18.cxd4 Td5 19.Tac1+ Kb8 20.Tce1 Lf6 21.Te4 Thd8 22.Td1 Tc8 23.Kf1 b6 24.Ke2 Tc2+ 25.Td2 Txd2+ 26.Kxd2 g4 27.Kd3 Tf5 28.Ke2 h5 29.La3 Kc7 30.Lc1 Lg5 31.Lb2 h4 32.Te5 Txe5+ 33.dxe5 Kc6 0-1

(191) Hochreiner,Juergen (1866) − Hotze,Kurt (1604) [D48]
1.d4 Sf6 2.c4 e6 3.Sc3 d5 4.e3 c6 5.Sf3 Sbd7 6.Ld3 dxc4 7.Lxc4 b5 8.Ld3 a6 9.0-0 c5 10.Dc2 Lb7 11.Le4 Lxe4 12.Sxe4 c4 13.Sxf6+ Sxf6 14.a4 Ld6 15.b3 0-0 16.bxc4 bxc4 17.Dxc4 De7 18.Ld2 Tfc8 19.Dd3 a5 20.Tfc1 Td8 21.Tab1 e5 22.dxe5 Lxe5 23.De2 Se4 24.Le1 Ld6 25.Tb5 Lb4 26.Dc2 Lxe1 27.Txe1 Tac8 28.Db2 Dc7 29.De5 Dc2 30.Tb2 Dxa4 31.Sd4 Te8 32.Db5 Da3 33.g3 h6 34.Tb3 Da2 35.Tb2 Da3 36.Db3 Dxb3 37.Txb3 Sd2 38.Ta3 Tc4 39.Tea1 Tec8 40.Sf5 Kh7 41.Kg2 T8c7 42.T1a2 Se4 43.Txa5 g6 44.Sd4 h5 45.Sf3 f6 46.Ta7 Txa7 47.Txa7+ Kg8 48.Sd4 f5 49.Kf3 Sg5+ 50.Kg2 Se4 51.h4 Tb4 52.Ta2 Tb6 53.Kf3 Kh7 54.Kf4 Tf6 55.f3 Sc5 56.Ta7+ Kh6 57.Ke5 Tb6 58.Tc7 Sd3+ 59.Kd5 Ta6 60.Te7 Sb4+ 61.Kc4 Sc6 62.Sxf5+ gxf5 63.Te6+ Kg7 64.Kb5 Sd4+ 65.Kxa6 Sxe6 66.Kb5 Kf6 ½-½

(192) Keuneke,Hanno (1677) − Frank,Detlev (1837) [B00]
1.e4 a6 2.d4 b5 3.Sf3 Lb7 4.Ld3 e6 5.De2 Sf6 6.a4 b4 7.Sbd2 Le7 8.e5 Sd5 9.Se4 d6 10.c4 bxc3 11.bxc3 Sd7 12.Ld2 a5 13.0-0 h6 14.Tfb1 S7b6 15.exd6 Lxd6 16.c4 Sf4 17.Sxd6+ Dxd6 18.Lxf4 Dxf4 19.d5 0-0-0 20.Db2 La6 21.Se5 Sd7 22.Sc6 Sc5 23.Se7+ Kd7 24.dxe6+ Sxe6 25.Td1 Ke8 26.Sc6 Ta8 27.Da3 Dg5 28.Te1 Lb7 29.Te5 Lxc6 30.Txg5 hxg5 31.Te1 Tb8 32.Lf5 Kd8 33.Dd3+ Kc8 34.Lxe6+ fxe6 35.c5 Lxa4 36.Da6+ Kd7 37.Dxe6+ Kd8 38.c6 Lxc6 39.Dxc6 Tb6 40.Da8+ Kd7 1-0

(193) Kaland,Joachim (1604) − Klockgether,Jens (1894) [B21]
1.e4 c5 2.f4 Sc6 3.Sf3 g6 4.Lc4 Lg7 5.0-0 e6 6.d3 Sge7 7.a3 0-0 8.De1 a6 9.Sc3 b5 10.La2 Lb7 11.Tb1 Tc8 12.Le3 Sd4 13.Df2 Sxf3+ 14.Dxf3 d5 15.exd5 exd5 16.Se2 Dd7 17.Df2 d4 18.Ld2 c4 19.Kh1 Sf5 20.Sg3 Sh6 21.Se4 Dc6 22.Lb4 Tfd8

23.Tbe1 Sg4 24.Dh4 Se3 25.Tf2 h6 26.Le7 Td7 27.Lf6 Sf5 28.Dh3 Lxf6 29.dxc4 bxc4 30.Lxc4 Lg7 31.b3 Sd6 32.Ld5 Sxe4 33.Lxe4 Dc7 34.Ld3 Te7 35.Tfe2 Tce8 36.Dg4 Txe2 37.Txe2 Txe2 38.Dxe2 Dc6 39.Kg1 Lf6 40.Lc4 Lh4 41.Dg4 De4 0-1

(194) Metzner,Arne (1538) − Lehmkuhl,Stefan (1978) [B06]
1.e4 g6 2.Sf3 Lg7 3.d4 d6 4.Lf4 Sc6 5.c3 Sf6 6.Sbd2 Sh5 7.Le3 e5 8.d5 Se7 9.Lb5+ Ld7 10.Da4 Sf6 11.h3 0-0 12.Lg5 Lc8 13.Sh2 Sd7 14.Sg4 f6 15.Le3 f5 16.Sh6+ Kh8 17.Lg5 a6 18.Ld3 Sf6 19.Dc2 fxe4 20.Lxe4 Sxe4 21.Sxe4 De8 22.0-0-0 Sf5 23.Sg4 h6 24.Lf6 Lxf6 25.Sgxf6 De7 26.Sg4 Tf7 27.f3 Ld7 28.Dd2 Kg7 29.De1 c6 30.dxc6 bxc6 31.h4 d5 32.Sg3 Tc8 33.Dd2 Th8 34.Sxf5+ Lxf5 35.Tde1 e4 36.Dd4+ Kh7 37.Se5 Tf6 38.f4 Td8 39.g3 c5 40.Da4 Db7 41.Te2 h5 42.Td1 Tb6 43.Da3 Tc8 44.Kb1 d4 45.cxd4 cxd4 46.Txd4 e3+ 47.Sd3 Dh1+ 0-1

(195) Bremer,Wolfgang (1536) − Rakhmanov,Vsevolod (1725) [D35]
1.d4 d5 2.c4 e6 3.Sc3 Sf6 4.Lf4 c6 5.e3 Sbd7 6.Le2 Le7 7.h3 0-0 8.Sf3 Te8 9.0-0 Sf8 10.a3 Sg6 11.Lh2 Ld6 12.Dd2 Lxh2+ 13.Sxh2 dxc4 14.Lxc4 e5 15.Tad1 exd4 16.Dxd4 Dxd4 17.Txd4 Le6 18.Lxe6 Txe6 19.Tfd1 Tee8 20.Sf3 Kf8 21.g3 Ke7 22.Sg5 Se5 23.Kg2 Tad8 24.Sce4 Txd4 25.Txd4 Sed7 26.Sd6 Tf8 27.Sf5+ Kd8 28.Sd6 ½-½

(196) Retzlaff,Wolfgang (1694) − Chaichi−Tehrani,Fereydoon (932) [A02]
1.f4 e6 2.e4 d6 3.d4 c6 4.Sf3 d5 5.e5 c5 6.c3 Sc6 7.Ld3 Ld7 8.a3 c4 9.Lc2 Dc7 10.0-0 0-0-0 11.Sbd2 Le7 12.b3 cxb3 13.Sxb3 f6 14.Ld3 h6 15.Lb2 g5 16.Dd2 g4 17.exf6 Lxf6 18.Se5 Lxe5 19.fxe5 h5 20.Tf4 Sge7 21.Taf1 Kb8 22.Tf6 Tdg8 23.Sc5 Le8 24.Sxe6 Dd7 25.Sc5 Dc8 26.a4 Lg6 27.La3 Lxd3 28.Dxd3 h4 29.Db5 Ka8 30.Se6 a6 31.Db6 Dd7 32.Ld6 Tc8 33.Sc5 g3 34.Sxd7 gxh2+ 35.Kxh2 h3 36.g3 Sxd4 37.Lxe7 Txc3 38.Tf8+ Tc8 39.Txh8 Sf3+ 40.Txf3 Txh8 41.Tf8+ Txf8 42.Lxf8 d4 43.Dd8+ Ka7 44.Lc5+ b6 45.Dc7+ Ka8 46.Sxb6# 1-0

(197) Laber,Witalij (1464) − Tornier,Siegfried (1641) [C20]
1.e4 e5 2.c4 Sf6 3.d3 Le7 4.Sc3 d6 5.Le2 c6 6.Sf3 Sbd7 7.a3 0-0 8.b4 a6 9.0-0 b5 10.Sd2 Lb7 11.a4 d5 12.c5 d4 13.Scb1 a5 14.La3 bxa4 15.Dxa4 axb4 16.Dxb4 Sxc5 17.Ld1 Te8 18.Db2 Dd7 19.Lxc5 Lxc5 20.Sc4 Txa1 21.Dxa1 Ta8 22.Db2 La6 23.Sxe5 De6 24.Sf3 Lxd3 25.Sg5 Da2 26.Db7 Lc4 27.Sd2 Da6 28.Dc7 Tc8 29.Df4 h6 30.Sxc4 Dxc4 31.Df5 Te8 32.Sxf7 Dxf7 33.Dxc5 Txe4 34.Dxc6 d3 35.Lf3 Td4 36.Td1 d2 37.Dc3 Dd7 38.h3 Td3 39.Dc2 Dd4 40.Le2 Se4 41.Dxd3 Dxf2+ 42.Kh2 Df4+ 43.Kg1 Df2+ 44.Kh2 Df4+ 45.Kg1 Df2+ 46.Kh2 Df4+ [Zugwiederholung]
½-½

(198) Mungard,Jens−Uwe (1459) − Schwirz,Horst (1452) [kampflos]0-1

(199) Kara,Salih Zafer (1200) − Sachse,Theo (1200) [D02]
1.d4 d5 2.Sf3 e6 3.e3 h6 4.c4 dxc4 5.Lxc4 Sf6 6.0-0 a6 7.Sc3 Ld6 8.e4 Lb4 9.Da4+ Sc6 10.d5 Lxc3 11.Td1 Ld7 12.dxc6 bxc6 13.bxc3 0-0 14.Dc2 De7 15.a4

e5 16.La3 c5 17.Ld5 Tac8 18.Lb7 Tb8 19.Lxa6 Ta8 20.Lb5 Lg4 21.De2 g6 22.De3 Tfc8 23.Dxc5 Dxc5 24.Lxc5 Sxe4 25.Lb4 c6 26.Ld3 Sf6 27.Te1 c5 28.La3 Txa4 29.Sxe5 Le6 30.Lb5 Ta7 31.c4 Kg7 32.Lb2 Txa1 33.Txa1 Kh7 34.Sxf7 Lxf7 35.Lxf6 Td8 36.Lxd8 1-0

(200) Himmelstaub,Werner (1672) − Sengbusch,Gerhard (1349) [C45]
1.e4 e5 2.Sf3 Sc6 3.d4 exd4 4.Sxd4 Sxd4 5.Dxd4 d6 6.Lc4 Sf6 7.0-0 Ld7 8.Sc3 a6 9.a4 Le7 10.h3 0-0 11.De3 h6 12.Df3 Le6 13.Ld3 Sh7 14.Sd5 Sg5 15.Dg3 Lxd5 16.exd5 Lf6 17.c3 Te8 18.h4 Se4 19.Dg4 Sc5 20.Lc2 g5 21.g3 Te5 22.c4 De7 23.Le3 Sd7 24.Tae1 Te8 25.Ld2 Kf8 26.h5 Dd8 27.b3 Txe1 28.Txe1 Txe1+ 29.Lxe1 Sc5 30.Kf1 Ke7 31.De2+ Kf8 32.Dg4 Ke7 33.De2+ Kf8 34.Ld2 Ld4 35.Df3 Df6 36.Kg2 Dxf3+ 37.Kxf3 Kg7 38.Le3 Lxe3 39.fxe3 Kf6 40.a5 Sd7 41.Ke4 b6 42.axb6 Sxb6 43.g4 a5 44.Kd4 Sd7 45.Lf5 Sc5 46.Kc3 Ke5 47.b4 axb4+ 48.Kxb4 Kf6 49.Kb5 Ke7 50.Kb4 Kd8 51.Kc3 Sa4+ 52.Kd4 Ke7 53.Lb1 Sc5 54.Lf5 Sa6 55.Lc2 Sc5 56.Lf5 Kd8 57.e4 f6 ½-½

(201) Schleu,Guenther (1254) − Hitzker,Johann (1462) [D02]
1.d4 Sf6 2.Sf3 d5 3.Lf4 Sc6 4.e3 Lg4 5.Sbd2 e6 6.Le2 Le7 7.h3 Lf5 8.a3 h6 9.c4 0-0 10.cxd5 Sxd5 11.Lh2 Ld6 12.Se5 Sxe5 13.dxe5 Le7 14.0-0 f6 15.e4 Lxh3 16.gxh3 Sb6 17.Lg4 f5 18.exf5 exf5 19.Db3+ Kh8 20.Lxf5 Txf5 21.Tad1 Df8 22.Se4 Tf3 23.Td3 Tf5 24.e6 c6 25.Dc3 Sd5 26.Dd4 b6 27.Lg3 Td8 28.Dc4 Tc8 29.Dc2 Sf4 30.Lxf4 Txf4 31.De2 Df5 32.Sg3 Dxh3 33.Tf3 Th4 0-1

(202) Haaker,Michael (1200) − Ladda,Niels (1458) [A46]
1.Sf3 Sf6 2.d4 c5 3.c3 e6 4.Lg5 d5 5.Sbd2 cxd4 6.cxd4 Le7 7.Lxf6 Lxf6 8.e3 Sc6 9.a3 a5 10.Lb5 Ld7 11.0-0 0-0 12.Tc1 Sa7 13.Lxd7 Dxd7 14.a4 Sc6 15.Db3 Le7 16.Sb1 f6 17.Tfd1 Sb4 18.Sc3 Tfc8 19.Sb5 b6 20.h3 Txc1 21.Txc1 Tc8 22.Txc8+ Dxc8 23.Dc3 Dxc3 24.Sxc3 Sd3 25.Sd1 Kf7 26.Kf1 Lb4 27.Ke2 Sc1+ 28.Kf1 Ke8 29.Se1 Kd7 30.Sc2 Ld2 31.Sc3 Lxc3 32.bxc3 Sa2 33.Ke2 Sxc3+ 34.Kd3 Sxa4 35.e4 dxe4+ 36.Kc4 Kc6 37.Kb3 b5 38.Se3 Sb6 39.Kc3 Sd5+ 40.Kb3 Sxe3 41.fxe3 Kd5 42.Kc3 e5 43.g3 exd4+ 44.exd4 b4+ 0-1

(203) Lemke,Berfín (1013) − Isenecker,Frank (1418) [B44]
1.e4 c5 2.Sf3 e6 3.d4 cxd4 4.Sxd4 Sc6 5.Le2 Db6 6.Sxc6 bxc6 7.Sc3 La6 8.0-0 Lxe2 9.Dxe2 g6 10.Dd3 Lg7 11.b3 Se7 12.Lb2 0-0 13.Sa4 Dc7 14.Lxg7 Kxg7 15.Dd4+ Kg8 16.Tad1 d5 17.exd5 cxd5 18.Db2 Tfd8 19.Td2 Td6 20.Sc3 a6 21.Se2 Tad8 22.Tc1 Tc6 23.Td3 e5 24.Tc3 d4 25.Txc6 Sxc6 26.f3 Sb4 27.Db1 Db6 28.Kf1 d3 29.Sc3 d2 30.Td1 Dd4 31.Se4 De3 32.Sf2 f5 0-1

(204) Loesekamm,Heinrich (1194) − Kloppenburg,Reimer (1224) [B20]
1.e4 c5 2.Lc4 e6 3.Sf3 a6 4.a4 d5 5.exd5 exd5 6.La2 Sf6 7.d3 Le7 8.h3 0-0 9.0-0 Sc6 10.Lf4 Ld6 11.Lxd6 Dxd6 12.Sbd2 Te8 13.Te1 Ld7 14.c3 Txe1+ 15.Sxe1 Tc8 16.Sef3 h6 17.Df1 Le6 18.Te1 b5 19.axb5 axb5 20.Lb1 b4 21.c4 dxc4 22.Sxc4 Lxc4 23.dxc4 ½-½

7.Runde 10.10.2008

(205) Bokelbrink,Uwe (2319) − Hawranke,Dietrich (2127) ½-½

(206) Nonnenmacher,Thomas (2177) − Kuhn,Gerd (2128) [A23]
1.c4 e5 2.Sc3 Sf6 3.g3 c6 4.d4 exd4 5.Dxd4 d5 6.Lg2 dxc4 7.Dxc4 Le7 8.Sf3 0-0 9.0-0 Sbd7 10.Td1 Da5 11.e4 Sb6 12.De2 Dh5 13.Sd4 Dxe2 14.Scxe2 Te8 15.b3 Lc5 16.f3 a5 17.Kf1 a4 18.Lb2 axb3 19.axb3 Txa1 20.Txa1 Td8 21.Lc3 Se8 22.h3 Sc7 23.La5 Sba8 24.Lc3 Sb6 25.f4 Kf8 26.f5 Sd7 27.g4 Te8 28.Sg3 Se5 29.Sh5 f6 30.g5 Kf7 31.h4 Td8 32.Sc2 Sb5 33.Lxe5 fxe5 34.b4 Lb6 35.Ke2 g6 36.Sg3 Sc3+ 37.Ke1 Td3 38.Ta8 Td1# 0-1

(207) Goetz,Claus (1817) − Freitag,Roland (2245) [C00]
1.e4 e6 2.d3 d5 3.Sd2 Sf6 4.Sgf3 b6 5.c3 dxe4 6.dxe4 Lb7 7.Lb5+ Sbd7 8.e5 a6 9.La4 Sd5 10.0-0 Le7 11.Te1 h6 12.Se4 b5 13.Lc2 Db8 14.a3 c5 15.c4 bxc4 16.La4 Dc7 17.Le3 0-0-0 18.Lxd7+ Txd7 19.Dc2 Sb6 20.a4 Dc6 21.Ld2 g5 22.La5 g4 23.Lxb6 gxf3 24.La5 Td4 25.gxf3 Dd5 26.Lc3 Td3 27.Te3 Tg8+ 28.Kh1 Txe3 29.fxe3 Dd3 30.Tc1 Dxe3 31.Tf1 Lxe4 32.Dxe4 Dxe4 33.fxe4 Tg7 34.Tg1 Txg1+ 35.Kxg1 Lg5 36.Kf2 Kd7 37.Kf3 h5 38.h3 Ke7 39.Kg3 Kf8 40.Kf3 Kg7 41.Le1 Kg6 42.Lc3 Lc1 43.Kg3 Kg5 44.h4+ Kg6 45.Kf3 Lh6 46.La5 f5 47.exf6 Kxf6 48.Lc3+ e5 49.Kg3 [(=)]
49...Le3 50.Kf3 Lg1 51.Ke2 Ke6 52.Kf1 Ld4 53.Ke2 Kd6 54.Kd1 Kc6 55.Kc2 Lf2 56.Lxe5 Lxh4 57.Kc3 Lf2 58.Lh2 h4 59.Kxc4 Lg3 60.Lg1 h3 61.b4 cxb4 62.Kxb4 h2 63.Lxh2 Lxh2 64.Ka5 Kb7 65.Kb4 Kb6 0-1

(208) Winter,Markus (1992) − Menk,Rolf (2124) [A40]
1.d4 g6 2.g3 Lg7 3.Lg2 f5 4.h4 Sf6 5.Sc3 Sc6 6.e4 fxe4 7.Sxe4 Sxe4 8.Lxe4 Sxd4 9.h5 d5 10.Ld3 Lf5 11.hxg6 Lxg6 12.Lxg6+ hxg6 13.Txh8+ Lxh8 14.c3 Sc6 15.Dg4 Dd6 16.Lf4 Se5 17.Dh3 Df6 18.0-0-0 c6 19.Lxe5 Dxe5 20.Sf3 Df6 21.Te1 Lg7 22.Dg4 Df5 23.Dxf5 gxf5 24.Sh4 Lf6 25.Sxf5 Kf7 26.Kd2 Th8 27.Ke2 e5 28.Kf3 Ke6 29.g4 e4+ 30.Ke2 Le5 31.Sg3 Th4 32.f3 exf3+ 33.Kxf3 Th3 34.Tg1 Ld6 35.g5 Kf7 36.Kg4 Th2 37.Tf1+ Kg8 38.Sf5 Lf8 39.g6 Txb2 40.Kg5 c5 41.Td1 Lg7 42.Txd5 Tg2+ 43.Kf4 Lf6 44.Txc5 Txg6 45.Tc8+ Kf7 46.Tc7+ Ke6 47.Sd4+ Kd5 48.Txb7 Le5+ 49.Ke3 Tg3+ 50.Kd2 a6 51.Se2 Tg4 52.Tb4 Tg6 53.Ta4 Lc7 54.Kd3 Th6 55.Sf4+ Kc5 56.Tc4+ Kd6 57.Td4+ Kc6 58.Tc4+ Kb7 59.Sd5 La5 60.Sb4 Th2 61.a4 Th3+ 62.Kd4 Lb6+ 63.Kd5 Th5+ 64.Ke4 Th4+ 65.Kd5 Th5+ ½-½

(209) Putzbach,Gerd (2297) − Woynowski,Manfred (1973) [B03]
1.e4 Sf6 2.e5 Sd5 3.c4 Sb6 4.d4 d6 5.exd6 exd6 6.Sc3 Lf5 7.b3 Le7 8.Sf3 Sc6 9.Le3 0-0 10.Le2 Lf6 11.Tc1 Te8 12.h3 Se7 13.g4
1-0

(210) Ehrlich,Sven (1945) − Moser,Till (2026) [E15]
1.d4 Sf6 2.Sf3 e6 3.c4 b6 4.g3 La6 5.Dc2 c5 6.Lg2 Sc6 7.Le3 cxd4 8.Sxd4 Sxd4 9.Lxd4 Tc8 10.Sd2 Lb4 11.Lc3 Lxc3 12.Dxc3 0-0 13.0-0 d5 14.b3 dxc4 15.bxc4 De7 16.Db3 Tfd8 17.Tfd1 Td4 18.Tac1 Tcd8 19.Da4 Txd2 20.Txd2 Txd2 21.Dxa6 g6 22.Lf3 e5 23.e3 Kg7 24.Td1 Txd1+ 25.Lxd1 Db4 26.Kf1 Dd2 27.Da4 Se4 28.Dc2 Dxc2 29.Lxc2 Sd2+ 30.Ke2 Sxc4 31.Kd3 Sd6 32.f4 f6 33.Lb3 g5 34.Le6 Kf8 35.f5 b5 36.e4 a5 37.Ld5 Ke7 38.Kc3 Kd8 39.a3 Kc7 40.Kb3 Kb6 41.g4 Kc5 42.Kc3 h6 43.h3 b4+ 44.axb4+ axb4+ 45.Kd3 Sb5 46.Lb3 Sd4 47.Ld1 Kb5 0-1

(211) Gollasch,Theo−Heinz (2100) − Knops,Peter (2025) [A37]
1.Sf3 c5 2.g3 Sc6 3.c4 e5 4.d3 g6 5.Lg2 Lg7 6.Sc3 Sge7 7.a3 d6 8.0-0 0-0 9.Tb1 a5 10.Se1 Le6 11.Sd5 Tb8 12.Sxe7+ Sxe7 13.b4 cxb4 14.axb4 b5 15.cxb5 Txb5 16.Ld2 axb4 17.Txb4 Txb4 18.Lxb4 Db6 19.Dd2 Sd5 20.La5 Db5 21.e4 Se7 22.Lb4 Td8 23.La5 Ta8 24.Lb4 ½-½

(212) Nielsen,Joerg (2008) − Krotofil,Kurt (2014) [B31]
1.e4 c5 2.Sf3 Sc6 3.Lb5 g6 4.0-0 Lg7 5.Te1 Sf6 6.c3 0-0 7.La4 d6 8.h3 a6 9.d3 b5 10.Lb3 Lb7 11.Lg5 Tc8 12.Sbd2 Db6 13.a4 Tfd8 14.axb5 axb5 15.De2 Ta8 16.Le3 Sd7 17.Sg5 e6 18.Txa8 Lxa8 19.Ta1 Lb7 20.f4 h6 21.Sgf3 Se7 22.d4 c4 23.Lc2 d5 24.e5 Ta8 25.Tb1 Ta2 26.Sf1 Da5 27.De1 Sc6 28.Ld2 Da7 29.Kh1 Sb6 30.g4 Lc8 31.Sg3 Se7 32.h4 Sa4 33.Dc1 Kh7 34.h5 Sb6 35.hxg6+ fxg6 36.Sh4 Ld7 37.De1 Da8 38.Sh5 Df8 39.Kg2 Df7 40.Sxg7 Kxg7 41.De3 Kg8 42.f5 gxf5 43.Dxh6 Dg7 44.Dxg7+ Kxg7 45.gxf5 Sxf5 46.Sxf5+ exf5 47.Kf3 Sc8 48.Lg5 Sb6 49.Kf4 Sa4 50.Lf6+ Kf8 51.Lxf5 Lxf5 52.Kxf5 Txb2 53.Th1 Tf2+ 54.Ke6 Tg2 55.Th8+ Tg8 56.Th7 Tg3 57.Tb7 Kg8 58.Tb8+ Kh7 59.Kf7 1-0

(213) van Riesen,Klaus (2088) − Schiller,Thomas (1855) [A20]
1.c4 e5 2.g3 Sc6 3.Lg2 f5 4.d3 Sf6 5.a3 Le7 6.Sc3 0-0 7.b4 d6 8.e3 Dd7 9.Sge2 Tb8 10.0-0 Sd8 11.Lb2 c6 12.Da4 b5 13.Dc2 Se6 14.Tad1 De8 15.cxb5 cxb5 16.Db3 Kh8 17.Sd5 Sxd5 18.Lxd5 Sc7 19.Lg2 Lf6 20.Tc1 Le6 21.Dd1 Df7 22.Dd2 Sd5 23.Tc6 Tb6 24.Tfc1 Txc6 25.Txc6 Le7 26.Ta6 f4 27.exf4 exf4 28.Sxf4 Lg5 29.Ld4 Sxf4 30.gxf4 Lxf4 31.Le3 Le5 32.Txa7 Dh5 33.f4 Lf6 34.Tc7 Dg6 35.Tc6 Te8 36.Kh1 d5 37.Td6 Df7 38.Tb6 d4 39.Lg1 Dh5 40.Tc6 Lg4 41.Tc5 g5 42.fxg5 Te2 43.Df4 Lg7 44.g6 Dxg6 45.Tg5 1-0

(214) Henrich,Holger (2168) − Dangelowski,Peter (1791) [D52]
1.d4 d5 2.c4 e6 3.Sc3 Sf6 4.Sf3 c6 5.Lg5 Sbd7 6.e3 Le7 7.Ld3 h6 8.Lh4 dxc4 9.Lxc4 b5 10.Ld3 a6 11.e4 Lb7 12.e5 Sd5 13.Lxe7 Sxc3 14.Lxd8 Sxd1 15.Txd1 Txd8 16.Le4 Sb6 17.Tc1 Sd5 18.Lxd5 Txd5 19.b4 Ke7 20.Ke2 Thd8 21.h4 f5 22.h5 a5 23.a3 Ta8 24.Ta1 Kf7 25.Ke3 g5 26.hxg6+ Kxg6 27.g3 Lc8 28.Sd2 a4 29.Sf3 Ld7 30.Sh4+ Kg7 31.Sg2 Le8 32.Sf4
1-0

(215) Haack,Stefan (1974) − Atri,Jamshid (2026) [C92]
1.e4 e5 2.Sf3 Sc6 3.Lb5 a6 4.La4 Sf6 5.0-0 Le7 6.Te1 b5 7.Lb3 d6 8.c3 0-0 9.h3 Lb7 10.d3 h6 11.Sbd2 Te8 12.Sf1 Lf8 13.Sg3 Sa5 14.Lc2 c5 15.Le3 d5 16.a4 d4 17.cxd4 cxd4 18.Ld2 b4 19.Sf5 Lc8 20.g4 Tb8 21.Kh2 b3 22.Lb1 Sc6 23.Dc1 Se7 24.Sxe5 Sxf5 25.exf5 Txe5 26.Txe5 Ld6 27.f4 Lxe5 28.fxe5 Sd7 29.Lf4 Lb7 30.e6 Tc8 31.exf7+ Kxf7 32.Dd2 Se5 33.Ta3 Dd5 0-1

(216) Kehr,Hans−Joachim (1992) − Raddatz,Michael (2014) [B28]
1.e4 c5 2.Sf3 a6 3.b3 d6 4.Lb2 Sc6 5.Le2 Sf6 6.e5 dxe5 7.Sxe5 Sd4 8.Lc4 e6 9.Sf3 Le7 10.c3 Sc6 11.d4 cxd4 12.cxd4 Lb4+ 13.Lc3 Da5 14.Lxb4 Dxb4+ 15.Sbd2 b5 16.a3 Dd6 17.Ld3 Sxd4 18.Se4 Sxe4 19.Lxe4 Sxf3+ 20.Dxf3 Ta7 21.Td1 Dxa3 22.Lc6+ Ke7 23.0-0 Da5 24.De3 Dc7 25.Dg5+ f6 26.Dxg7# 1-0

(217) Hadlich,Winfried (1985) − Hagenlueke,Thomas (1927) [D30]
1.d4 d5 2.Sf3 e6 3.c4 c6 4.e3 Sf6 5.Ld3 Sbd7 6.cxd5 exd5 7.Sc3 Ld6 8.0-0 0-0 9.e4 dxe4 10.Sxe4 Sxe4 11.Lxe4 Sf6 12.Lg5 h6 13.Lxf6 Dxf6 14.Dd3 Te8 15.h3 0-1

(218) Hamann,Frank (1884) − Olschok,Juergen (1661) [E09]
1.Sf3 Sf6 2.c4 e6 3.g3 d5 4.Lg2 Le7 5.0-0 0-0 6.d4 c6 7.Sbd2 Sbd7 8.Dc2 b6 9.e4 Lb7 10.Te1 dxe4 11.Sg5 h6 12.Sgxe4 Sxe4 13.Sxe4 Sf6 14.Td1 Sxe4 15.Dxe4 Dd7 16.Dg4 f5 17.De2 Tad8 18.Lf4 Ld6 19.Le5 La6 20.b3 Lc8 21.Tac1 Dc7 22.Lxd6 Dxd6 23.c5 bxc5 24.Txc5 Ld7 25.f4 Tb8 26.De5 Dxe5 27.dxe5 Tfd8 28.Td6 Kf8 29.Ta5 Le8 30.Txa7 Txd6 31.exd6 Td8 32.d7 1-0

(219) Knaak,Michael (1957) − Bongartz,Florian (1644) 0-1

(220) Klockgether,Jens (1894) − Retzlaff,Wolfgang (1694) [B34]
1.e4 c5 2.Sf3 Sc6 3.d4 cxd4 4.Sxd4 g6 5.Le3 Lg7 6.Sc3 Sxd4 7.Lxd4 e5 8.Lc5 Lf8 9.Dd5 Lxc5 10.Dxe5+ Kf8 11.Dxh8 Db6 12.0-0-0 Df6 13.Dxf6 Sxf6 14.f3 a6 15.Sd5 Sxd5 16.exd5 d6 17.Ld3 Le3+ 18.Kb1 Lg5 19.h4 Lf6 20.h5 Kg7 21.hxg6 fxg6 22.g3 Ld7 23.Tde1 Tf8 24.c4 Tf7 25.Le4 Ld4 26.Te2 Kg8 27.g4 Le5 28.b4 b6 29.Td1 Lc3 30.a3 La4 31.Lc2 Lxc2+ 32.Kxc2 Txf3 33.Td3 Txd3 34.Kxd3 Le5 35.Txe5 dxe5 1-0

(221) Schmidt,Karl−Heinz (1812) − Oelrichs,Manfred (1646) [B10]
1.e4 c6 2.Sf3 d5 3.exd5 cxd5 4.Se5 Sf6 5.d4 Sc6 6.Lb5 Dc7 7.Sc3 a6 8.Sxc6 bxc6 9.Le2 g6 10.0-0 Lg7 11.Sa4 Da7 12.Le3 0-0 13.Sc5 Sd7 14.Sb3 Dc7 15.Dc1 e5 16.c3 a5 17.dxe5 Lxe5 18.Kh1 Te8 19.Dd2 a4 20.Sd4 Sf6 21.Sf3 Se4 22.Dc2 Lf5 23.Ld3 c5 24.Sxe5 Dxe5 25.Tae1 c4 26.Lxe4 Lxe4 27.Dd2 Ld3 28.Ld4 Dh5 29.Txe8+ Txe8 30.Te1 Txe1+ 31.Dxe1 De2 32.Dxe2 Lxe2 33.f3 f5 34.Kg1 Kf7 35.Kf2 Ld3 36.Ke3 [(=)]
36...g5 37.g3
½-½

(222) Lehmkuhl,Stefan (1978) − Keuneke,Hanno (1677) [E74]
1.d4 Sf6 2.c4 g6 3.Sc3 Lg7 4.e4 d6 5.Le2 0-0 6.Lg5 c5 7.d5 a6 8.a4 Sbd7 9.Dd2 b6 10.h3 Lb7 11.Sf3 Se8 12.0-0 Se5 13.Tfe1 f6 14.Le3 Dd7 15.Sh2 e6 16.f4 Sf7 17.Lf3 e5 18.Sg4 f5 19.fxe5 Sxe5 20.Sxe5 dxe5 21.a5 Sd6 22.b3 f4 23.Lf2 Dd8 24.Sa4 bxa5 25.Lxc5 Tf6 26.Df2 Tb8 27.La7 Ta8 28.Lb6 De7 29.Lxa5 Lc8 30.Sb6 Tb8 31.Sxc8 Sxc8 32.b4 Sb6 33.Tac1 Lf8 34.c5 Sc8 35.De2 Tb5 36.Dc4 Kg7 37.Lg4 Db7 38.Dc3 h5 39.Lf3 1-0

(223) Pastorino,Peter (1686) − Vinck,Arne (1662) [A00]
1.Sc3 e6 2.f4 c5 3.Sf3 d5 4.d4 Sf6 5.e3 Sc6 6.Le2 a6 7.0-0 Ld6 8.a3 0-0 9.De1 b5 10.Dh4 b4 11.dxc5 bxc3 12.cxd6 Dxd6 13.Ld3 Tb8 14.bxc3 Dc5 15.Ld2 Sa5 16.Tae1 Sc4 17.Lc1 Ld7 18.Se5 Lb5 19.Tf3 Se4 20.Th3 h6 21.Lxe4 dxe4 22.Sg4 Df5 23.Sxh6+ gxh6 24.Dxh6 f6 25.Th5 Dxh5 26.Dxh5 Tb7 27.Dg6+ Tg7 28.Dxe4 Te8 29.Td1 f5 30.Df3 Tc8 31.g3 Lc6 32.Df2 Le4 33.De2 Tgc7 34.Dh5 Tg7 35.Dh6 Te8 36.Td4 Ld5 37.Dh5 Td8 38.Dd1 Tgd7 39.a4 Lc6 40.Dh5 Ld5 41.Dg5+ Kf7 42.Kf2 Th8 43.h4 Tg8 44.Dh5+ Kf6 45.e4 fxe4 46.g4 e3+ 47.Lxe3 Tdg7 48.g5+ Ke7 49.f5 Kd6 50.Dh6 Te7 51.f6 Tf7 52.Dh5 Tgg7 53.Ke2 Th7 54.Dg4 Sxe3 55.Kxe3 e5 56.Tb4 Td7 57.c4 Le6 58.Tb6+ 1-0

(224) Wolff,Stefan (1942) − Bremer,Wolfgang (1536) [A16]
1.c4 Sf6 2.Sc3 d5 3.cxd5 Sxd5 4.e4 Sxc3 5.bxc3 c5 6.Lc4 e6 7.Se2 g6 8.d3 Lg7 9.Le3 b6 10.0-0 Sc6 11.d4 cxd4 12.cxd4 0-0 13.Tc1 Sa5 14.Ld3 Lb7 15.Dd2 Dd7 16.Db4 Sc6 17.Da4 a6 18.d5 exd5 19.exd5 Se5 20.Dxd7 Sxd7 21.Tc7 Lc8 22.f4 Te8 23.Lf2 b5 24.Sc3 Tb8 25.Tc1 Td8 26.Le4 Lf8 27.La7 Tb7 28.d6 Lxd6 29.Txb7 Lxb7 30.Lxb7 Lc5+ 31.Lxc5 Sxc5 32.Lf3 Sd3 33.Td1 Td7 34.Sd5 Sxf4 35.Sf6+ Kg7 36.Sxd71-0

(225) Tornier,Siegfried (1641) − Hochreiner,Juergen (1866) [C55]
1.e4 e5 2.Lc4 Sc6 3.Sc3 Sf6 4.Sf3 Le7 5.a4 0-0 6.0-0 d6 7.h3 De8 8.d3 Ld8 9.Lg5 h6 10.Lh4 Sh7 11.Lxd8 Dxd8 12.Se2 Le6 13.Lxe6 fxe6 14.Sg3 Sg5 15.Sh2 De8 16.c3 De7 17.Dh5 De8 18.De2 Se7 19.h4 Sh7 20.Sh1 Dg6 21.Dg4 Dxg4 22.Sxg4 Tf4 23.f3 h5 24.g3 Tf7 25.Se3 Taf8 26.Kg2 g5 27.Tf2 gxh4 28.gxh4 Sg6 29.Kg3 Sf4 30.Td1 Tg7+ 31.Kh2 Sg6 32.Kh3 Sf6 33.Tdd2 Kh7 34.Sg2 Tfg8 35.b4 Sf4+ 36.Sxf4 exf4 37.Tg2 Sd7 38.d4 Sb6 39.a5 Sc4 40.Txg7+ Txg7 41.Tg2 Txg2 42.Kxg2 Se3+ 43.Kf2 Sd1+ 44.Ke2 Sxc3+ 45.Kd2 Sb5 46.Kd3 e5 47.dxe5 dxe5 48.Sf2 Sd4 49.Sh3 Sxf3 50.Ke2 Sd4+ 51.Kd3 Se6 52.Kc4 Kg6 53.Kd5 Kf6 54.b5 f3 55.a6 bxa6 56.bxa6 Sf4+ 57.Sxf4 exf4 58.e5+ Ke7 0-1

(226) Jarchow,Andreas (1770) − Laber,Witalij (1464) [A45]
1.d4 Sf6 2.f4 e6 3.Sf3 b6 4.e3 Lb7 5.Ld3 c5 6.c3 Le7 7.0-0 Le4 8.Le2 0-0 9.Sbd2 Sc6 10.Se5 Ld6 11.Sxe4 Sxe4 12.Lf3 f5 13.Dc2 Sf6 14.Sxc6 dxc6 15.Lxc6 Tc8 16.Lf3 cxd4 17.exd4 Sg4 18.De2 Dh4 19.h3 Tf6 20.hxg4 Th6 21.g5 Dh2+ 22.Kf2 Tg6 23.Ld2 Dh4+ 24.g3 Dh2+ 25.Lg2 Te8 26.Th1 Dxg3+ 27.Kxg3 Txg5+ 28.Kf2 Tg4 29.Lh3 Th4 30.Lxf5 g5 31.Txh4 1-0

(227) Linke,Harry (1725) − Schwirz,Horst (1452) [C55]
1.e4 e5 2.Sf3 Sc6 3.Lc4 Sf6 4.d4 exd4 5.e5 d5 6.Lb5 Se4 7.Sxd4 Ld7 8.Lxc6 bxc6 9.0-0 Lc5 10.f3 Sg5 11.Lxg5 Dxg5 12.f4 Dg4 13.c3 0-0 14.b4 Lb6 15.Kh1 Dxd1 16.Txd1 c5 17.Sf3 c6 18.Sbd2 a5 19.bxc5 Lxc5 20.Sb3 Le3 21.g3 Lg4 22.Kg2 f6 23.Te1 Lb6 24.Sbd2 Lf5 25.Sh4 Ld3 26.Shf3 a4 27.Sd4 c5 28.Se6 Tf7 29.g4 fxe5 30.Txe5 Txf4 31.Sxf4 Lc7 32.Sxd3 Lxe5 33.Sxe5 1-0

(228) Rakhmanov,Vsevolod (1725) − Kara,Salih Zafer (1200) [B32]
1.e4 c5 2.Sf3 Sc6 3.d4 cxd4 4.Sxd4 e5 5.Sb5 a6 6.Sd6+ Lxd6 7.Dxd6 De7 8.Dd1 Sf6 9.Sc3 0-0 10.Lc4 d6 11.Lg5 Le6 12.Sd5 Dd8 13.Lxf6 gxf6 14.Dd2 Lxd5 15.Lxd5 Db6 16.c3 Se7 17.0-0 Sxd5 18.Dxd5 Tac8 19.Tab1 Tc5 20.Dd2 Dc6 21.Tfe1 Kh8 22.Tbd1 Td8 23.Dh6 d5 24.Te3 Tg8 25.Tf3 Da4 26.Dxf6+ Tg7 27.Te1 De8 28.Tg3 Dg8 29.Dxe5 Tc6 30.Dxg7+ Dxg7 31.Txg7 Kxg7 32.exd5 Td6 33.c4 b6 34.Te7 Kf8 35.Tc7 h5 36.Tc6 Ke7 37.Txd6 Kxd6 38.b3 b5 39.Kf1 bxc4 40.bxc4 1-0

(229) Hotze,Kurt (1604) − Frank,Detlev (1837) [B00]
1.e4 a6 2.d4 b5 3.c4 Lb7 4.cxb5 Lxe4 5.Sc3 Lb7 6.Sf3 e6 7.Ld3 Sf6 8.0-0 Le7 9.Lf4 d6 10.De2 h6 11.Tac1 g5 12.Ld2 g4 13.Sh4 h5 14.Lg5 Tg8 15.Lxf6 Lxf6 16.Sf5 Lg5 17.Tce1 Kd7 18.Se3 Lf4 19.d5 Kc8 20.g3 Le5 21.dxe6 fxe6 22.Le4 d5 23.Sexd5 exd5 24.Lf5+ Sd7 25.Dxe5 axb5 26.Sxb5 La6 27.Dxd5 Lb7 28.Dd4 Ta5 29.a4 Tf8 30.Le6 Ta6 31.Dc4 Kb8 32.Lxd7 Dxd7 33.Td1 Dc6 34.Dxc6 Txc6 35.Tc1 Ta6 36.Txc7 Txa4 37.Te7 La6 38.Sc3 Tb4 39.Tfe1 Txb2 40.Tb1 Tfxf2 41.Txb2+ Txb2 42.Th7 Tc2 43.Se4 Ld3 44.Te7 Tc1+ 45.Kf2 Tf1+ 46.Ke3 Tf3+ 47.Kd4 Lxe4 48.Kxe4 Tf2 49.Th7 Txh2 50.Kf4 Kc8 51.Kg5 ½-½

(230) Hitzker,Johann (1462) − Zimmermann,Manfred (1914) [B21]
1.e4 c5 2.f4 Sc6 3.Sf3 d6 4.Lc4 e6 5.a3 Le7 6.0-0 Sf6 7.d3 a6 8.h3 d5 9.exd5 Sxd5 10.Se5 Sd4 11.c3 Sf5 12.Da4+ Kf8 13.Lxd5 exd5 14.Ld2 f6 15.Sf3 Ld7 16.Dd1 Db6 17.Dc2 c4+ 18.d4 Sg3 19.Te1 Se4 20.Le3 f5 21.Sbd2 Tc8 22.Sxe4 fxe4 23.Se5 Le8 24.Tab1 Dd8 25.Tf1 b5 26.De2 h5 27.f5 Lf6 28.Lf4 Ta8 29.Df2 Ta7 30.Dg3 Th7 31.Sg6+ Kg8 32.Le5 Th6 33.Tf4 Kh7 34.h4 Lxg6 35.Lxf6 gxf6 36.fxg6+ Txg6 37.Dh3 Dd7 38.Dh2 De6 39.Tbf1 Tag7 40.T1f2 Tf7 41.Tf5 e3 42.Txh5+ Kg7 43.Te2 Dg4 44.Tg5 Dxe2 45.Txg6+ Kxg6 46.Dg3+ Kh7 47.Df4 Df2+ 48.Dxf2 exf2+ 49.Kxf2 f5 50.g3 Kg6 51.Kf3 Td7 52.Kf4 Te7 53.Kf3 Kh5 54.Kf2 Kg4 55.Kg2 Te3 0-1

(231) Ladda,Niels (1458) − Kaland,Joachim (1604) [E20]
1.d4 e6 2.c4 Sf6 3.Sc3 Lb4 4.f3 c5 5.d5 d6 6.e4 e5 7.Ld3 0-0 8.Sge2 Sbd7 9.0-0 Lxc3 10.bxc3 Te8 11.Sg3 Sf8 12.f4 exf4 13.Lxf4 h6 14.Dc1 Sg4 15.h3 Se5 16.Lb1 Dh4 17.Sf5 Lxf5 18.Lxe5 Txe5 19.Txf5 Dg3 20.Tf3 Dh4 21.Tf5 Dg3
½-½

(232) Isenecker,Frank (1418) − Metzner,Arne (1538) [D02]
1.d4 d5 2.Sf3 Sc6 3.g3 Lf5 4.Lg2 h6 5.b3 Sb4 6.Sa3 Sc6 7.Lb2 e6 8.0-0 Sf6 9.c4 Le7 10.Sc2 g5 11.Se3 Le4 12.a3 g4 13.Se5 Lxg2 14.Kxg2 Sxe5 15.dxe5 Se4 16.cxd5 exd5 17.Sxd5 Tf8 18.Dd4 Sc5 19.Dc4 c6 20.Se3 h5 21.Tad1 Dc7 22.Sf5 Se6 23.e4 Td8 24.a4 Td7 25.Sxe7 Txd1 26.Txd1 Dxe7 27.Td6 Th8 28.b4 h4 29.b5 c5 30.a5 h3+ 31.Kf1 Dc7 32.b6 axb6 33.Db5+ Ke7 34.Dxb6 Dxb6 35.Txb6 Sd8 36.La3 Kd7 37.Lxc5 Kc8 38.a6 bxa6 39.Ld6 a5 40.Tb8+ Kd7 41.Ta8 Te8 42.Txa5 Sc6 43.Td5 Ke6 44.Ke2 Ta8 45.Ke3 Ta1 46.Td2 Sa5 47.Kf4 Sc4 48.Te2 Th1 49.f3 gxf3 50.Kxf3 Tg1 51.Lc5 Sxe5+ 52.Ke3 Tf1 53.Ta2 Sg4+ 54.Kd3 f6 55.Ta6+ Kf7 56.Ta2 Th1 57.Le3 Sxh2 58.Tf2 Sg4 59.Tf4 Se5+ 60.Kc3 h2 61.Th4 Sf3 62.Th3 Ta1 63.Txh2 Sxh2 64.Lf4 Sf1 65.Kd4 Ke6 66.Kc4 Ta3 67.g4 Se3+ 68.Lxe3 Txe3 69.Kd4 Tg3 70.g5 fxg5 71.e5 Tf3 72.Ke4 Tf8 73.Kd4 g4 74.Ke4 g3 75.Kd4 g2 76.Ke4 g1D 77.Kd3 Tf4 78.Kc3 Dg3+ 79.Kd2 Tf2+ 80.Ke1 Dg1# 0-1

(233) Mungard,Jens−Uwe (1459) − Chaichi−Tehrani,Fereydoon (932) [B00]
1.e4 Sc6 2.Sf3 d6 3.d4 d5 4.e5 Lg4 5.Le2 f6 6.exf6 Sxf6 7.h3 Lh5 8.c3 Dd7 9.Se5 Lxe2 10.Dxe2 Sxe5 11.Dxe5 0-0-0 12.0-0 e6 13.Sd2 h6 14.Sf3 Ld6 15.De2 g5 16.Se5 Lxe5 17.Dxe5 Se4 18.f3 Sd6 19.b3 Kb8 20.a4 Tdg8 21.Te1 Te8 22.Lb2 Sf7 23.De2 e5 24.Db5 c6 25.Df1 e4 26.fxe4 dxe4 27.c4 Sd6 28.d5 Thf8 29.De2 cxd5 30.cxd5 e3 31.La3 Tf2 32.Lxd6+ Dxd6 33.Db5 Te5 34.Tac1 a6 35.Dc5 Dxd5 36.Dxd5 Txd5 37.Txe3 Tdd2 38.Tg3 Ka7 39.Tc7 Tf6 40.Tcc3 Tf5 41.Tgf3 Te5 42.Tce3 Txe3 43.Txe3 Td6 44.Kh2 Kb6 45.b4 a5 46.Tb3 axb4 47.Txb4+ Ka6 48.Kg3 Tb6 49.Td4 h5 50.Kf3 Tb3+ 51.Ke4 Tg3 52.Td2 Ta3 53.Kf5 g4 54.hxg4 hxg4 55.Kxg4 Txa4+ 56.Kf5 b5 57.g4 b4 58.Kf6 b3 59.Tb2 Txg4 ½-½

(234) Sachse,Theo (1200) − Himmelstaub,Werner (1672) [B07]
1.e4 d6 2.Sc3 Sf6 3.d3 g6 4.Sf3 Lg7 5.Le2 0-0 6.h3 c5 7.0-0 Sc6 8.a3 h6 9.Le3 Kh7 10.Tb1 e6 11.d4 cxd4 12.Sxd4 d5 13.exd5 Sxd5 14.Sxd5 exd5 15.c3 f5 16.Sxc6 bxc6 17.Ld4 Tf7 18.Lxg7 Txg7 19.Te1 Dd6 20.Lf3 Le6 21.Dd4 Tf8 22.c4 c5 23.De3 Lg8 24.cxd5 Lxd5 25.Lxd5 Dxd5 26.Ted1 Dc6 27.Tbc1 Tc7 28.b3 f4 29.De5 Tf5 30.Dc3 f3 31.gxf3 Txf3 32.Dd2 Txh3 0-1

(235) Sengbusch,Gerhard (1349) − Lemke,Berfín (1013) [C44]
1.e4 e5 2.Sf3 Sc6 3.a3 Lc5 4.Lc4 Sf6 5.Sc3 d6 6.h3 0-0 7.0-0 Le6 8.Lxe6 fxe6 9.d3 De7 10.Lg5 Df7 11.De2 Dg6 12.Sb5 Tac8 13.Sc3 Sh5 14.Kh1 Sd4 15.Dd2 Sxf3 16.gxf3 Txf3 17.Tae1 Txh3+ 18.Kg2 Sf4+ 19.Dxf4 exf4 20.Kxh3 Dxg5 21.Sd1 Lxf2 22.Txf2 Dg3# 0-1

(236) Kloppenburg,Reimer (1224) − Schleu,Guenther (1254) [D15]
1.d4 d5 2.Sf3 Sf6 3.c4 c6 4.Sc3 Sbd7 5.cxd5 cxd5 6.Lg5 e6 7.Se5 Le7 8.e3 a6 9.Le2 0-0 10.Sf3 b5 11.a3 Lb7 12.0-0 Tc8 13.Tc1 h6 14.Lh4 Se4 15.Lxe7 Dxe7 16.Dd3 Tc7 17.Tc2 Tfc8 18.Tfc1 Sb6 19.Sd2 Sxd2 20.Dxd2 Sc4 21.Dd1 Sd6 22.Sa2 Dd7 23.Txc7 Txc7 24.Txc7 Dxc7 25.Dc1 Db6 26.Sb4 a5 27.Sd3 Se4 28.Se5 Sf6 29.Dc5 Dxc5 30.dxc5 b4 31.c6 Lc8 32.axb4 axb4 33.Sd3 La6 34.Kf1 b3 35.Sb4 Lxe2+ 36.Kxe2 Se8 37.Kd3 Kf8 38.Kc3 Ke7 39.Kxb3 Sc7 40.Ka4 Kd6 41.Ka5 Kc5 42.b3 f5 43.g3 h5 44.h4 g6 45.f4 Sb5 46.Ka6 Kxb4 47.Kb6

½-½

1.Runde 27.08.2009

(1) Freitag,R (2257) − Zacharias,A (1803) [C45]
1.e4 e5 2.d4 exd4 3.Sf3 Sc6 4.Sxd4 Df6 5.Sxc6 Lc5 6.Dd2 bxc6 7.Sc3 Se7 8.Sa4 Ld4 9.c3 Lb6 10.Ld3 0-0 11.0-0 d5 12.Df4 Dxf4 13.Lxf4 dxe4 14.Lxe4 La6 15.Tfd1 f5 16.Lf3 Sd5 17.Txd5 cxd5 18.Lxd5+ Kh8 19.Lxa8 Txa8 20.Te1 Kg8 21.Sxb6 cxb6 22.Te7 Td8 23.h4 Td1+ 24.Kh2 Ta1 25.Le5 g6 26.a3 Tb1 27.Txa7 Lc4 28.b4 Ta1 29.Tg7+ Kf8 30.Txh7 Txa3 31.Tb7 Ta6 32.Kg3 b5 33.Ld4 Te6 34.Kf4 Te4+ 35.Kg5 1-0

(2) Kalkowski,A (1787) − Rabeler,G (2267) [A44]
1.d4 c5 2.d5 e5 3.c4 d6 4.Sc3 Le7 5.e4 Lg5 6.Sf3 Lxc1 7.Txc1 Se7 8.Dd2 Sd7 9.Le2 Sg6 10.g3 Sf6 11.h3 a6 12.a3 Ld7 13.a4 h6 14.Ld3 Tb8 15.Tb1 0-0 16.b3 Se8 17.Kf1 Se7 18.Sh4 Kh7 19.Sf5 Sg8 20.f4 g6 21.Sh4 exf4 22.Kg2 fxg3 23.Sf3 Sg7 24.Tbf1 De7 25.Te1 Tbe8 26.e5 Lf5 27.exd6 Dxd6 28.Se4 Lxe4 29.Lxe4 Sf6 30.Lc2 Sfh5 31.Te4 Txe4 32.Lxe4 Te8 33.Dc2 f5 34.Ld3 Sf4+ 35.Kg1 Te3 0-1

(3) Menk,R (2162) − Hadlich,W (1988) [D15]
1.d4 d5 2.c4 c6 3.Sf3 Sf6 4.Sc3 Lf5 5.cxd5 cxd5 6.Db3 Lc8 7.Lf4 e6 8.Tc1 a6 9.e3 Sc6 10.Ld3 Ld6 11.Lg5 Le7 12.0-0 0-0 13.Lb1 Sh5 14.Lxe7 Dxe7 15.Sa4 g6 16.Sb6 Tb8 17.Se5 Dd6 18.Da3 Dxa3 19.bxa3 Sxe5 20.dxe5 Td8 21.Tc7 1-0

(4) Biermann,H (1754) − Wulf von Moers,J (2127) [A39]
1.c4 c5 2.Sc3 Sf6 3.Sf3 g6 4.g3 Lg7 5.Lg2 0-0 6.0-0 Sc6 7.d4 cxd4 8.Sxd4 Sxd4 9.Dxd4 d6 10.b3 Lf5 11.Lb2 Se4 12.De3 Sxc3 13.Lxc3 Lxc3 14.Dxc3 Dd7 15.e4 Le6 16.Tfd1 Dc7 17.De3 a5 18.f4 a4 19.Kf2 f6 20.Lf3 Dc5 21.Dxc5 dxc5 22.Ke3 Ta5 23.Tab1 axb3 24.axb3 b5 25.Le2 b4 26.Tb2 Ta3 27.g4 Tc8 28.h4 h6 29.f5 gxf5 30.exf5 Lf7 31.Kf4 Tc6 32.Lf3 Td6 33.Txd6 exd6 34.g5 fxg5+ 35.hxg5 hxg5+ 36.Kxg5 Lxc4 37.Kf6 Txb3 38.Tg2+ Kf8 39.Lh5 Ta3 40.Tc2 Lg8 41.Te2 Ta8 42.Lg6 d5 43.Kg5 c4 44.f6 d4 45.Te7 d3 46.Kh6 d2 47.Td7 Le6 48.Txd2 c3 49.Td6 Lg8 50.Tb6 b3 51.Tb7 Tc8 52.f7 Lh7 53.Txb3 Lxg6 54.Kxg6 c2 55.Tb6 c1D 56.Tf6 Dg1+ 0-1

(5) Henrich,H (2165) − Iwanow,T (1747) [D30]
1.d4 d5 2.c4 c6 3.Sf3 e6 4.e3 Le7 5.Ld3 Sd7 6.0-0 f5 7.b3 Sdf6 8.Se5 Sh6 9.La3 0-0 10.Lxe7 Dxe7 11.Sd2 Ld7 12.c5 Le8 13.b4 Sf7 14.Sxf7 Txf7 15.Sf3 Sd7 16.Dc2 Df6 17.Dc3 Te7 18.b5 Lh5 19.bxc6 bxc6 20.Se5 Sxe5 21.dxe5 Df8 22.La6 Tb8 23.Tab1 Tee8 24.Da5 De7 25.Ld3 Tec8 26.f4 Le8 27.La6 Td8 28.Lb7 Kf8 29.Tb4 Td7 30.Lxc6 Txb4 31.Dxb4 Tc7 32.Lxe8 Kxe8 33.Db5+ Dd7 34.Tb1 Dxb5 35.Txb5 Kd7 36.Kf2 Kc6 37.Ta5 Kb7 38.Ke2 h6 39.Kd3 g5 40.Kd4 Tc6 41.Ta3 g4 42.h3 h5 43.Tb3+ Kc7 44.Ta3 Kb7 45.Ta5 Tc7 46.Tb5+ Kc8 47.hxg4 hxg4 48.g3 Tc6 49.a4 Ta6 50.a5 Kc7 51.Kc3 Tc6 52.Kb3 Ta6 53.Ka4 Tc6 54.Tb2 Txc5 55.a6 beide in grosser Zeitnot, im 60. Zug Remis ½-½

(6) Cassens,E (1791) − Hawranke,D (2090) [A03]
1.f4 d5 2.Sf3 g6 3.e3 Lg7 4.d4 Sf6 5.Ld3 0-0 6.Sc3 c5 7.0-0 cxd4 8.exd4 Sc6 9.a3 Lg4 10.Se2 Se4 11.c3 Sd6 12.Sg3 e6 13.h3 Lxf3 14.Txf3 b5 15.De2 Db6 16.Le3 a5 17.Sf1 b4 18.g4 Tfe8 19.axb4 axb4 20.Txa8 Txa8 21.f5 exf5 22.gxf5 bxc3 23.bxc3 gxf5 24.Lxf5 Sxf5 25.Txf5 Se7 26.Tg5 De6 27.Dg2 Df6 28.Tg4 h6 29.Lf4 Sg6 30.Dxd5 Ta1 31.De4 h5 32.Txg6 fxg6 33.De8+ Kh7 34.De4 Da6 35.Df3 Dc4 36.Kg2 Ta2+ 37.Sd2 Tc2 38.Le5 Txd2+ 0-1

(7) Kuhn,G (2157) − Assmus,E (1940) [A80]
1.d4 e6 2.Sf3 f5 3.Sc3 Sf6 4.Lg5 d5 5.e3 c6 6.Ld3 Le7 7.Se2 b6 8.Se5 Se4 9.Lxe7 Dxe7 10.0-0 0-0 11.f3 Sf6 12.Sg3 c5 13.c3 Lb7 14.Te1 Sbd7 15.Sxd7 Dxd7 16.Dc2 Tac8 17.Sxf5 exf5 18.Lxf5 Dd6 19.Lxc8 Txc8 20.Tad1 g6 21.dxc5 Dxc5 22.Td4 Kg7 23.Df2 Te8 24.Dh4 Te6 25.g4 De7 26.Df2 g5 27.h4 h6 28.h5 Df7 29.Dg3 De7 30.Kf2 Df7 31.Ke2 Dd7 32.Kd2 De7 33.Kc2 a5 34.Df2 b5 35.De2 Lc6 36.Dd3 Sd7 37.Txd5 Lxd5 38.Dxd5 Se5 39.b3 Df6 40.Dxb5 Dxf3 41.Tf1 De4+ 42.Kb2 Sxg4 43.Dd7+ Te7 44.Dd8 Sf6 45.Txf6 Kxf6 46.Dh8+ Kf7 47.Dxh6 Dxe3 48.Dg6+ Kf8 49.h6 Df2+ 50.Ka3 Dc5+ 51.Ka4 Dxc3 52.Df5+ Ke8 53.Db5+ Kd8 54.Db8+ Dc8 55.Db6+ Dc7 56.Dg6 Dd7+ 57.Ka3 Kc8 58.Dxg5 Dd6+ 59.Kb2 Dd4+ 60.Ka3 Db4+ 61.Kb2 Te2+ 62.Kb1 De1+ 63.Dc1+ 0-1

(8) Rakhmanov,V (1707) − Obreht,S (2053) [B00]
1.e4 Sc6 2.d4 d5 3.e5 a6 4.Le2 Lf5 5.Sf3 Dd7 6.c3 h6 7.b4 g5 8.0-0 De6 9.h3 Dg6 10.Lb2 h5 11.Dd2 Lh6 12.De1 e6 13.Sa3 Sge7 14.Td1 b5 15.Lc1 Le4 16.Sd2 Lf5 17.Lxh5 Dxh5 18.f3 Lxh3 19.gxh3 Dxh3 20.Df2 Sf5 21.Tfe1 g4 22.Dg2 Dxg2+ 23.Kxg2 Se3+ 24.Txe3 Lxe3 25.fxg4 0-0-0 26.Sf3 Lxc1 27.Txc1 Se7 28.Sc2 Tdg8 29.Se3 Sf5 30.Sxf5 exf5 31.g5 Kd7 32.Kg3 Tg7 33.Kf4 Ke6 34.a4 Tgg8 35.a5 Th5 36.Tg1 Tgh8 37.g6 fxg6 38.Txg6+ Ke7 39.Txa6 Tg8 40.Tf6 Tg4+ 41.Ke3 Te4+ 42.Kf2 f4 43.Tc6 Kd7 44.Tg6 Te3 45.Tg7+ Kc6 46.Tf7 Txc3 47.Txf4 Kd7 48.Tf7+ Kc8 49.e6 Kd8 50.Kg3 Th6 51.Td7+ Kc8 52.Kg4 Txe6 53.Txd5 c6 54.Tf5 Tc4 55.Tf8+ Kc7 56.Kf5 Te7 57.Kf6 Th7 58.Sg5 Th6+ 59.Ke5 Th5 60.Tf5 Kb7 61.d5 cxd5 62.Kxd5 Txb4 63.Kc5 Tg4 0-1

(9) Nielsen,J (2063) − Linke,H (1705) [C64]
1.e4 e5 2.Sf3 Sc6 3.Lb5 Lc5 4.c3 a6 5.La4 Df6 6.0-0 h6 7.h3 Sge7 8.Lxc6 Sxc6 9.d4 La7 10.Le3 d6 11.Te1 0-0 12.Sa3 b5 13.Sc2 Se7 14.a4 Lb7 15.d5 c5 16.axb5 axb5 17.De2 Tfb8 18.Ta3 Sxd5 19.exd5 Lxd5 20.Tea1 Lc4 21.Dd2 De7 22.Sb4 cxb4 23.Txa7 Txa7 24.Txa7 bxc3 25.bxc3 De6 26.Dd1 f5 27.Ta6 b4 28.Txd6 De8 29.cxb4 f4 30.Lc5 e4 31.Sd2 Lf7 32.De2 Lg6 33.Dg4 e3 34.fxe3 fxe3 35.Sf3 Lh5 36.De6+ Lf7 37.Dxe8+ Txe8 38.Td4 Lg6 39.Td7 Le4 40.Se1 e2 41.b5 Te5 42.Tc7 Tg5 43.Kf2 Lxg2 44.Sxg2 Txg2+ 45.Ke1 Th2 46.b6 Txh3 47.b7 1-0

(10) Juers,J (1702) − Nonnenmacher,T (2213) [D05]
1.d4 Sf6 2.Sf3 c5 3.e3 e6 4.Ld3 d5 5.b3 Ld6 6.Lb2 0-0 7.0-0 Sc6 8.a3 Te8 9.Se5 Lxe5 10.dxe5 Sd7 11.f4 f5 12.Le2 b6 13.g4 Se7 14.g5 Lb7 15.Lh5 Tf8 16.Sd2 Dc7 17.c4 Tad8 18.Dc2 Sb8 19.Le2 Sbc6 20.Sf3 Td7 21.Tad1 Tfd8 22.Td2 d4 23.exd4 Sxd4 24.Sxd4 cxd4 25.Lf3 d3 26.Dd1 Le4 27.De1 Dc6 28.De3 Sg6 29.Ld1 a6 30.a4 b5 31.cxb5 axb5 32.axb5 Dxb5 33.La3 Tc8 34.Tff2 Tdc7 35.Lb2 Db7 36.h3 Se7 37.Kh2 Sd5 38.De1 Sb4 39.De3 Da8 40.Db6 Sc6 41.De3 Db7 42.h4 Db4 43.h5 Sa5 44.Dd4 Db5 45.b4 Sc4 46.Lb3 Dxb4 47.Lxc4 Txc4 48.Dd7 Ld5 49.h6 T4c7 50.Dd6 De4 51.Kg3 gxh6 52.gxh6 Kh8 53.Kh4 Dh1+ 54.Th2 Dg1 0-1

(11) Atri,J (2059) − Pastorino,P (1692) [B07]
1.e4 d6 2.d4 Sf6 3.Sc3 c6 4.f4 Da5 5.Ld3 Sbd7 6.e5 dxe5 7.fxe5 Sd5 8.e6 fxe6 9.Dh5+ Kd8 10.Sf3 g6 11.Dh4 Sxc3 12.Ld2 Lg7 13.Lxc3 Dd5 14.0-0 Sf6 15.Se5 Tf8 16.Tfe1 b5 17.a4 Lb7 18.Te2 a6 19.La5+ Ke8 20.Ld2 Tc8 21.c4 bxc4 22.Lxc4 Dd6 23.Sf3 c5 24.Txe6 Dd7 25.Tae1 1-0

(12) Oelrichs,M (1690) − Gollasch,T (2129) [A34]
1.Sf3 Sf6 2.c4 c5 3.g3 Sc6 4.Lg2 g6 5.Sc3 d5 6.cxd5 Sxd5 7.0-0 Lg7 8.Db3 Sc7 9.Sg5 0-0 10.Lxc6 bxc6 11.Dc4 Dd4 12.d3 La6 13.Dxd4 cxd4 14.Sa4 Sd5 15.Ld2 h6 16.Sf3 e5 17.Sc5 Lc8 18.Tfc1 Tb8 19.Sb3 Ld7 20.Tc2 Tfc8 21.Sc5 Lg4 22.Kg2 Te8 23.h3 Lc8 24.Se4 Lf8 25.a3 f5 26.Sc5 Lxc5 27.Txc5 Txb2 28.Lxh6 Txe2 29.Kf1 Tb2 30.Txc6 Kh7 31.Lc1 Tb6 32.Sxe5 Txc6 33.Sxc6 La6 34.Sxd4 Lxd3+ 35.Kg2 Sc3 (=) 36.Le3 Sb5 37.Sxb5 Lxb5 38.Lxa7 Lc6+ 39.Kg1 Te4 40.Le3 Tc4 41.Tc1 Txc1+ 42.Lxc1 Kg7 43.h4 Kf6 44.Lb2+ Ke6 45.Kf1 Kd5 46.Ke2 Ke4 47.f3+ Kd5 48.Ke3 La4 49.g4 fxg4 50.fxg4 Ld1 51.Kf4 Ke6 52.Kg5 Kf7 53.h5 gxh5 54.gxh5 Lxh5! 55.Kxh5 Ke6 56.Kg5 Kd5 57.Kf6 Kc6 58.Ke5 Kb7 ½-½

(13) Schroeter,B (2079) − Grothkopp,D (1673) [D26]
1.e4 c6 2.d4 d5 3.exd5 cxd5 4.c4 dxc4 5.Lxc4 Sf6 6.Sf3 e6 7.0-0 Le7 8.Sc3 0-0 9.De2 h6 10.Se4 Sxe4 11.Dxe4 Sd7 12.Td1 Sf6 13.Dh4 Sh7 14.Dg3 Sg5 15.Sxg5 Lxg5 16.d5 Lh4 17.Db3 exd5 18.Lxd5 Db6 19.Dxb6 axb6 20.Le3 Ld8 21.a3 Te8 22.Td3 Kf8 23.Tad1 Lc7 24.g3 Td8 25.Ld2 1-0

(14) Vinck,A (1670) − Knops,P (2061) [B26]
1.e4 c5 2.Sc3 Sc6 3.g3 g6 4.Lg2 Lg7 5.d3 d6 6.Le3 Sf6 7.h3 Ld7 8.Dd2 Tb8 9.Lh6 0-0 10.Lxg7 Kxg7 11.f4 b5 12.Sf3 Dc7 13.0-0 e6 14.Tae1 d5 15.exd5 exd5 16.Se5 Le6 17.f5 Sxe5 18.fxe6 fxe6 19.Dg5 Sc6 20.Txe6 h6 21.De3 d4 22.Txc6 Dxc6 23.De7+ Tf7 24.Dxf7+ Kxf7 25.Lxc6 dxc3 26.bxc3 Ke6 27.d4 Tb6 28.Te1+ Kd6 29.Lf3 g5 30.Te5 Ta6 31.Txc5 Txa2 32.Tc6+ Ke7 33.d5 Txc2 34.Te6+ Kf7 35.Ta6 Txc3 36.Txa7+ Kg6 37.Kf2 g4 38.hxg4 Txf3+ 39.Kxf3 Sxd5 40.Tb7 b4 41.Tb5 Sf6 42.Txb4 Kg5 43.Tb5+ Kg6 44.Kf4 Sd7 45.Td5 Sf8 46.Td6+ Kg7 47.Kf5 Sh7 48.Td7+ Kg8 49.Ta7 Sf8 50.Kf6 1-0

(15) Winter,M (1963) − Bongartz,F (1664) [A82]
1.d4 f5 2.e4 fxe4 3.Sc3 Sf6 4.f3 d5 5.Lg5 Sc6 6.Lb5 exf3 7.Sxf3 Lg4 8.h3 Lf5 9.Se5 Dd6 10.0-0 g6 11.De2 Lg7 12.g4 Le4 13.Lf4 De6 14.g5 Sd7 15.Sxe4 Scxe5 16.Sf2 Df5 17.Lxe5 Dxg5+ 18.Dg4 Dxg4+ 19.Sxg4 Lxe5 20.Lxd7+ Kxd7 21.Sxe5+ 1-0

(16) Keuneke,H (1661) − Wolff,S (1960) [B32]
1.e4 c5 2.Sf3 Sc6 3.d4 cxd4 4.Sxd4 e5 5.Sb5 a6 6.Sd6+ Lxd6 7.Dxd6 Df6 8.Dd1 Dg6 9.Sc3 Sge7 10.Le3 d5 11.Sxd5 Sxd5 12.exd5 Sb4 13.Ld3 Dxg2 14.Tf1 Lh3 15.c4 Sxd3+ 16.Dxd3 Dxf1+ 17.Dxf1 Lxf1 18.Kxf1 Kd7 19.b4 f5 20.a4 Thf8 21.Lb6 Tf6 22.a5 Th6 23.Kg2 Th4 24.Tc1 Tf8 25.b5 axb5 26.cxb5 Tc8 27.Txc8 Kxc8 28.a6 bxa6 29.bxa6 Ta4 30.a7 Kb7 31.d6 Kxb6 32.d7 Kc7 0-1

(17) van Riesen,K (2110) − Zimmermann,M (1616) [D45]
1.d4 Sf6 2.c4 e6 3.Sc3 d5 4.Sf3 c6 5.e3 Le7 6.Ld3 Sbd7 7.0-0 0-0 8.b3 Te8 9.Lb2 Ld6 10.Tc1 Sf8 11.Se5 S6d7 12.f4 f6 13.Sf3 f5 14.c5 Le7 15.b4 Sf6 16.Se5 g6 17.a4 S6d7 18.Sa2 Sxe5 19.dxe5 Kg7 20.Ld4 Ld7 21.Dd2 h6 22.b5 Tb8 23.Tc2 Sh7 24.Tb1 g5 25.Tcb2 Sf8 26.Sb4 gxf4 27.exf4 Da5 28.De2 Sg6 29.g3 Kh7 30.bxc6 bxc6 31.Sxc6 Txb2 32.Sxa5 Txe2 33.Lxe2 Lxa4 34.Tb7 Tg8 35.Kf2 Tg7 36.Txa7 Ld8 37.Txg7+ Kxg7 38.Sb7 Lc7 39.Sd6 Kf8 40.Sb5 Ld8 41.c6 Lxb5 42.Lxb5 Lc7 43.Lc5+ Ke8 44.Kf3 Se7 45.g4 fxg4+ 46.Kxg4 Sf5 47.Kh5 1-0

(18) Hotze,K (1606) − Griwenka,V (1941) [B01]
1.e4 d5 2.exd5 Dxd5 3.Sc3 Da5 4.d4 c6 5.Le2 Lf5 6.Sf3 Sf6 7.0-0 Sbd7 8.Lf4 e6 9.a3 Sd5 10.Sxd5 cxd5 11.b4 Da4 12.c4 Dxd1 13.Tfxd1 dxc4 14.Lxc4 Sb6 15.Lb5+ Kd8 16.Se5 Lg6 17.Tac1 Sd5 18.Lg3 Lh5 19.Td2 f6 20.Sd3 a6 21.La4 Lg6 22.Sf4 Sxf4 23.Lxf4 Tc8 24.Tdd1 Le4 25.Txc8+ Kxc8 26.Tc1+ Kd8 27.Lc7+ Kc8 28.Lb6+ Kb8 29.Ld7 Ld6 30.Lxe6 Lf4 31.Te1 Ld3 32.Lf7 Tc8 33.d5 Ld2 34.Te8 Lf4 35.Txc8+ Kxc8 36.Le6+ Kb8 37.g3 Ld6 38.f4 h6 39.Kf2 Lc2 40.Ke3 Ld1 41.Kd4 Lf3 42.Lf5 Ld1 43.Ke3 Lb3 44.Le6 Ld1 45.Ld7 Lb3 46.Kd4 Ld1 ½-½

(19) Hamann,F (1918) − Tornier,S (1596) [A18]
1.c4 Sf6 2.Sc3 e6 3.e4 Sc6 4.d4 d6 5.Sf3 Le7 6.Le2 e5 7.d5 Sb8 8.h3 Sbd7 9.Le3 b6 10.b4 0-0 11.0-0 Lb7 12.Db3 Tb8 13.Sd2 h6 14.Da3 Ta8 15.Sb3 a6 16.Db2 c5 17.bxc5 Sxc5 18.Sxc5 dxc5 19.Tfb1 Sd7 20.Lg4 Tb8 21.d6 Lf6 22.Dd2 Lc6 23.a4 Lg5 24.Lxg5 hxg5 25.Lxd7 Lxd7 26.Sd5 b5 27.axb5 axb5 28.Se7+ Kh7 29.Dxg5 g6 30.cxb5 Lxb5 31.Dxe5 Ld3 32.Te1 c4 33.Sd5 Tb7 34.Dd4 Kh6 35.e5 Te8 36.Sf6 Th8 37.Ta7 Txa7 38.Dxa7 Lf5 39.Dxf7 c3 40.Dc4 c2 41.Df4+ Kg7 42.Ta1 Db6 43.Kh2 Db7 44.g4 Le6 45.De3 Ta8 46.Tc1 Db2 47.d7 Td8 48.Dg5 Kf7 49.Se4 1-0

(20) Kaland,J (1583) − Verweyen,A (1918) [C17]
1.e4 e6 2.d4 d5 3.Sc3 Lb4 4.e5 c5 5.a3 La5 6.Sf3 cxd4 7.Sxd4 Dc7 8.Ld2 Dxe5+ 9.Sde2 Se7 10.b4 Ld8 11.Lf4 Df6 12.h4 h6 13.Dd2 Sbc6 14.Td1 0-0 15.g4 Se5 16.Lxe5 Dxe5 17.Lg2 Sg6 18.h5 Sh4 19.Kf1 b6 20.f4 Df6 21.Th3 Sxg2 22.Kxg2 Lb7 23.Sd4 Lc7 24.Tf1 e5 25.fxe5 Dxe5 26.Tf5 De7 27.g5 hxg5 28.Txg5 Tfe8 29.Txg7+ Kxg7 30.Sf5+ Kf6 31.Sxe7 d4+ 32.Scd5+ Ke6 33.Dxd4 Txe7 34.Te3+ Kd6 35.Txe7 Lxd5+ 36.Kf2 Kxe7 37.Dxd5 Td8 38.De4+ Kf8 39.h6 Te8 40.Dg4 Le5 41.h7 Ke7 42.Kf3 Th8 43.Df5 Lb2 44.c4 Kf8 45.a4 Kg7 46.a5 Txh7 47.Ke4 bxa5 48.Dxa5 Th4+ 49.Kd3 Th3+ 50.Kc2 Th2+ 51.Kb1 Ld4 52.Dg5+ Kh7 53.Df5+ Kg8 54.Dg4+ Lg7 55.c5 Tb2+ 56.Kc1 f5 57.Dc4+ Kh7 58.c6 Le5 59.c7 Th2 60.Df7+ Lg7 61.Dxf5+ 1-0

(21) Schneider,K (1915) − Metzner,A (1553) [D30]
1.d4 d5 2.c4 e6 3.Sf3 Sc6 4.Sc3 Sf6 5.Lg5 h6 6.Lh4 g5 7.Lg3 Sh5 8.e3 Sxg3 9.hxg3 Lg7 10.Le2 b6 11.cxd5 exd5 12.Db3 Se7 13.0-0-0 0-0 14.Dc2 Lf5 15.Ld3 Lxd3 16.Dxd3 Sc6 17.Th5 Sb4 18.Db1 f5 19.Se5 De8 20.Tdh1 Sc6 21.f4 Sxe5 22.dxe5 gxf4 23.gxf4 De6 24.Dd3 c6 25.Se2 Dg6 26.Sd4 Tf7 27.Sxf5 Txf5 28.Dxf5 Dxg2 29.De6+ 1-0

(22) Luettig,H (1518) − Rudolph,J (2020) [D32]
1.c4 e6 2.Sc3 d5 3.cxd5 exd5 4.d4 c5 5.e3 Sf6 6.Sf3 Sc6 7.Le2 c4 8.a3 Ld6 9.h3 0-0 10.b3 b5 11.0-0 Sa5 12.bxc4 bxc4 13.Tb1 Lf5 14.Ta1 Sb3 15.Ta2 Tb8 16.Sd2 Lc7 17.Lb2 Te8 18.Sf3 Dd6 19.Kh1 Se4 20.De1 Sg5 21.g3 Sxf3 22.Lxf3 Lxh3 23.Lg2 Lxg2+ 24.Kxg2 Sxd4 25.Dd2 Sf5 26.Dxd5 Sxe3+ 0-1

(23) Wegemund,H (1900) − Ladda,N (1515) [C05]
1.e4 e6 2.d4 d5 3.Sd2 Sf6 4.e5 Sfd7 5.Ld3 c5 6.c3 Sc6 7.Se2 f6 8.Sf4 De7 9.Dh5+ Df7 10.Lg6 hxg6 11.Dxh8 cxd4 12.Sf3 Sdxe5 13.0-0 Sxf3+ 14.gxf3 e5 15.Te1 Lf5 16.Se2 0-0-0 17.Sg3 Lb4 18.Dh7 dxc3 19.Te3 d4 20.Sxf5 gxf5 21.Dxf5+ Dd7 22.Dxd7+ Txd7 23.Td3 Sd8 24.a3 La5 25.b4 Lc7 26.Ta2 Se6 27.Te2 b5 28.Kf1 g5 29.Kg2 Th7 30.a4 bxa4 31.Ta2 f5 32.Td1 e4 33.fxe4 fxe4 34.Lxg5 Tg7 35.h4 d3 36.Kf1 Sxg5 37.hxg5 Txg5 38.f3 Lb6 39.Tg2 Txg2 40.Kxg2 c2 41.Tc1 Le3 0-1

(24) Sakuth,E (1505) − Hasenbank,D (2067) [A48]
1.Sf3 Sf6 2.d4 g6 3.Sbd2 Lg7 4.e3 0-0 5.Le2 d6 6.0-0 Sbd7 7.c4 e5 8.dxe5 dxe5 9.b4 De7 10.a4 e4 11.Sd4 Te8 12.La3 c6 13.Tb1 Se5 14.h3 Lf5 15.Sxf5 gxf5 16.Tb3 Tad8 17.Dc2 Lh6 18.Lb2 Sed7 19.Ld4 Sf8 20.Db2 Sg6 21.f4 Sd7 22.g3 Sgf8 23.Tf2 Se6 24.Lc3 Sb6 25.Ta3 Lg7 26.a5 Lxc3 27.Dxc3 Sd7 28.Tg2 Df6 29.Dc2 Kh8 30.Dc3 Tg8 31.Sf1 ½-½

(25) Kurzynsky,M (2014) − Mungard,J (1494) [C44]
1.e4 e5 2.Sf3 Sc6 3.c3 Sf6 4.d4 exd4 5.e5 De7 6.cxd4 d6 7.Lb5 Lg4 8.0-0 a6 9.Lxc6+ bxc6 10.exf6 Dxf6 11.Sbd2 Le7 12.h3 Lh5 13.Da4 1-0

(26) Hagenlueke,T (1861) − Haaker,M (1482) [C45]
1.e4 e5 2.Sf3 Sc6 3.d4 exd4 4.Sxd4 Le7 5.Le3 d6 6.Sc3 Sf6 7.Le2 a6 8.f4 Sxd4 9.Lxd4 c5 10.Le3 b5 11.Lf3 Lb7 12.0-0 0-0 13.e5 Lxf3 14.Dxf3 Se8 15.Tad1 Dc8 16.Sd5 Ld8 17.Df2 Dc6 18.f5 Tc8 19.f6 dxe5 20.Se7+ Lxe7 21.fxe7 Sd6 22.exf8D+ Kxf8 1-0

(27) Kuhr,S (1560) − Woynowski,M (2030) [B21]
1.f4 c5 2.e4 Sc6 3.Sf3 d6 4.Lb5 Ld7 5.0-0 g6 6.Sc3 Lg7 7.De1 e6 8.d3 Sge7 9.Se2 0-0 10.c3 f5 11.Sg5 a6 12.Lc4 d5 13.Lb3 h6 14.exd5 exd5 15.Sf3 Kh7 16.d4 c4 17.Lc2 Sg8 18.Se5 Sf6 19.Kh1 Se4 20.Sg1 b5 21.Sgf3 Lf6 22.Sxc6 Lxc6 23.Lxe4 fxe4 24.Se5 Ld7 25.Le3 De7 26.De2 h5 27.Tg1 a5 28.g4 Lxe5 29.gxh5 Lxf4 30.Lxf4 Txf4 31.hxg6+ Kg7 32.Dh5 Th8 33.Dxd5 Txh2+ 34.Kxh2 Dh4+ 0-1

(28) Kehr,H (2001) − Bernhard,R (1452) [B10]
1.e4 c6 2.d3 d5 3.Sd2 dxe4 4.dxe4 Sf6 5.Lc4 g6 6.Sgf3 Lg7 7.0-0 0-0 8.h3 b5 9.Ld3 Sbd7 10.De2 Dc7 11.a4 b4 12.Sc4 a5 13.Le3 Sh5 14.Dd2 La6 15.g4 Lxc4 16.Lxc4 Lxb2 17.gxh5 Lxa1 18.Txa1 Se5 19.De2 Sxf3+ 20.Dxf3 De5 21.Te1 Df6 22.Dg3 Tfd8 23.Lg5 Dd4 24.Db3 Dg7 25.Lxe7 Td7 26.Lh4 De5 27.hxg6 hxg6 28.Lg3 Dh5 29.Kg2 Taa7 30.e5 Kg7 31.e6 fxe6 32.Txe6 Te7 33.De3 Ted7 34.Le5+ Kh7 35.Te8 Dd1 36.Th8# 1-0

(29) Hitzker,J (1434) − Goettsche,J (1836) [D87]
1.c4 Sf6 2.d4 g6 3.Sc3 d5 4.cxd5 Sxd5 5.e4 Sxc3 6.bxc3 Lg7 7.Lc4 c5 8.Se2 0-0 9.0-0 Dc7 10.Db3 Sc6 11.Sf4 cxd4 12.Sd5 Dd8 13.La3 Te8 14.Tad1 e6 15.Se3 Dh4 16.Sc2 Dxe4 17.Tfe1 Df4 18.Lc1 Dc7 19.cxd4 Sa5 20.Db5 Ld7 21.Dc5 Tac8 22.Dxc7 Txc7 23.Ld3 La4 24.Td2 Tec8 25.Tee2 Lxd4 26.h3 Lc3 27.Td1 Lf6 28.Tdd2 Sc4 29.Td1 Kg7 30.Lxc4 Txc4 0-1

(30) Sengbusch,G (1364) − Haack,S (1926) [C47]
1.e4 e5 2.Sf3 Sc6 3.Sc3 Sf6 4.Le2 d6 5.h3 Le7 6.0-0 h6 7.a3 0-0 8.d3 Kh8 9.Le3 d5 10.exd5 Sxd5 11.Sxd5 Dxd5 12.Sd2 f5 13.Lf3 De6 14.Sb3 Dg6 15.Te1 f4 16.Lc5 Lxc5 17.Sxc5 Lxh3 18.Kf1 Lf5 19.Tb1 b6 20.Sa6 Sd4 21.Le4 Lxe4 22.Txe4 f3 23.g3 Tf5 24.Sxc7 Th5 25.Th4 Txh4 26.gxh4 Dg2+ 27.Ke1 Dg1+ 28.Kd2 Dxf2+ 29.Kc3 Tc8 0-1

(31) Dangelowski,P (1817) − Lemke,B (1333) [D00]
1.d4 d5 2.Lf4 Sf6 3.e3 e6 4.Ld3 Le7 5.Sd2 Sbd7 6.h3 0-0 7.Sgf3 Te8 8.0-0 Sf8 9.Te1 Sg6 10.Lh2 Ld6 11.Se5 De7 12.c3 c6 13.f4 Sh4 14.De2 Dc7 15.Df2 Sg6 16.g4 Lxe5 17.fxe5 Sd7 18.h4 c5 19.h5 Se7 20.Tf1 Tf8 21.Dh4 Dd8 22.Sf3 c4 23.Lc2 Sc6 24.g5 Se7 25.Dg4 De8 26.Sh4 g6 27.Tf3 Sf5 28.Sxf5 exf5 29.Dh4 De7 30.Lf4 b6 31.Kf2 Lb7 32.Th1 Tad8 33.Tfh3 Tfe8 34.hxg6 fxg6 35.Dxh7+ Dxh7 36.Txh7 Kf8 37.La4 Lc8 38.T1h6 Kg8 39.Th8+ Kf7 40.e6+ Kxe6 41.Txe8+ Txe8 42.Txg6+ Kf7 43.Td6 Td8 44.Txd5 Ke6 45.Td6+ Kf7 46.Lb5 1-0

(32) Sachse,T (1287) − Frank,D (1814) [B00]
1.e4 a6 2.Sf3 b5 3.a3 Lb7 4.d3 e6 5.Le3 Sf6 6.h3 c5 7.Sbd2 Le7 8.Le2 d6 9.b4 c4 10.dxc4 bxc4 11.Lxc4 Sxe4 12.Lb3 Lf6 13.Ld4 Lxd4 14.Sxd4 Sc3 15.Dg4 Df6 16.0-0 Dxd4 17.Dxd4 Se2+ 18.Kh1 Sxd4 19.c3 Se2 20.Sc4 Ke7 21.Tad1 Sxc3 22.Txd6 Ld5 23.Txd5 Sxd5 24.Se5 f6 25.Sf3 Sd7 26.Te1 Kd6 27.Sd4 The8 28.g3 Tec8 29.b5 Kc5 30.Sc6 axb5 31.Sb4 Sxb4 32.axb4+ Kxb4 33.Tb1 Kc3 34.Kg2 e5 35.Ld1 b4 36.Tb3+ Kc4 37.Tb2 Sc5 38.Tc2+ Kb5 39.Le2+ Ka4 40.Tc4 Kb3 41.g4 Se6 42.Te4 Sf4+ 43.Kg3 Tc3+ 44.f3 Sxe2+ 45.Txe2 0-1

(33) Knaak,M (2022) − Chaichi−Therani,F (1118) [A40]
1.d4 e6 2.e4 d6 3.Sf3 Le7 4.Ld3 Sf6 5.0-0 0-0 6.Te1 h6 7.h3 c6 8.Le3 b5 9.Sbd2 d5 10.e5 Sh7 11.Sf1 Sd7 12.c3 f5 13.exf6 Shxf6 14.De2 a6 15.Lxh6 gxh6 16.Dxe6+ Kg7 17.Dxe7+ Dxe7 18.Txe7+ Tf7 19.Txf7+ Kxf7 20.Te1 c5 21.Lf5 cxd4 22.Sxd4 Sb6 23.Lxc8 Txc8 24.Sf5 Kg6 25.Se7+ Kg5 26.Sxc8 Sxc8 27.Se3 a5 28.Sxd5 Sxd5 29.Te5+ Kf4 30.Txd5 Sa7 31.Th5 Ke4 32.Txh6 Kd3 33.Te6 Kc2 34.Te2+ Kb1 35.a3 Ka2 36.h4 Sc6 37.h5 Sd8 38.h6 Kb3 39.h7 Sf7 40.g4 a4 41.g5 Kc4 42.g6 Sh8 43.g7 1-0

(34) Schiller,T (1677) − Retzlaff,W (1833) [B51]
1.e4 c5 2.Sf3 Sc6 3.Lb5 d6 4.0-0 a6 5.Lxc6+ bxc6 6.h3 e5 7.c3 Sf6 8.d4 cxd4 9.cxd4 exd4 10.Sxd4 Dd7 11.Sc3 Le7 12.Sf5 0-0 13.Lf4 Sxe4 14.Sh6+ gxh6 15.Sxe4 Df5 16.Df3 d5 17.Sg3 Dg6 18.Tfe1 Ld6 19.Ld2 Lxg3 20.fxg3 Le6 21.Te5 f5 22.Tae1 Tae8 23.Lb4 Tf6 24.Dc3 c5 25.Dxc5 Tc8 26.De3 Lf7 27.Lc3 Tc4 28.Te7 Td6 29.De5 d4 30.Ld2 Df6 31.Df4 Tc2 32.Lb4 Tdc6 33.Db8+ Tc8 34.Db7 Dc6 35.Txf7 Txg2+ 36.Kf1 Dxb7 37.Txb7 Txg3 38.Td7 d3 39.Kf2 Tg6 40.Txd3 Tc2+ 41.Td2 Tc4 42.Td8+ Kf7 43.Lc3 Tf4+ 44.Ke2 Te6+ 45.Kd1 Tc6 46.Td7+ Kg6 47.Tg7+ Kh5 48.Txh7 Tf3 49.Tf7 Kg6 50.Tf8 Tc5 51.Te6+ Kg5 52.Tg8+ 1-0

(35) Draeger,K (1932) − Schroeder,R (2075) [B70]
1.e4 c5 2.Sc3 Sc6 3.Sge2 d6 4.d4 cxd4 5.Sxd4 Sf6 6.Sde2 g6 7.g3 Lg7 8.Lg2 0-0 9.0-0 Le6 10.h3 Tc8 11.Sd5 Se5 12.a4 Sxd5 13.exd5 Lf5 14.Sd4 Ld7 15.Ta2 Tc4 16.Sb5 a6 17.b3 axb5 18.axb5 Td4 19.De2 Tb4 20.Dd2 Txb5 21.f4 Dc8 22.fxe5 Lxe5 23.Dd3 Dc3 24.Tf3 De1+ 25.Df1 Dxf1+ 26.Lxf1 Txd5 27.Lh6 Lg7 28.Le3 Lc6 29.Lc4 Te5 30.Txf7 Txf7 31.Ta8+ Lf8 0-1

2.Runde 03.09.2009

(36) Rudolph,J (2020) − Freitag,R (2257) [A80]
1.d4 e6 2.Sf3 f5 3.g3 b6 4.Lg2 Lb7 5.0-0 Sf6 6.c4 Le7 7.Sc3 0-0 8.d5 Lb4 9.Lg5 Lxc3 10.bxc3 h6 11.Lxf6 Dxf6 12.Dd4 Dxd4 13.Sxd4 e5 14.Sb5 Sa6 15.e4 fxe4 16.Tae1 d6 17.Lxe4 g5 18.Te3 Lc8 19.h4 Ld7 20.hxg5 hxg5 21.Kg2 Kg7 22.Th1 Th8 23.Tee1 Lxb5 24.cxb5 Sc5 25.Lc2 Taf8 26.Txh8 Txh8 27.c4 Kf6 28.Te3 Kg7 29.Ta3 Ta8 30.Tf3 e4 31.Te3 Te8 32.Ta3 Ta8 33.Te3 Te8 ½-½

(37) Rabeler,G (2267) − Kurzynsky,M (2014) [D80]
1.d4 Sf6 2.c4 g6 3.Sc3 d5 4.Lg5 Se4 5.Lh4 Sxc3 6.bxc3 Lg7 7.e3 c6 8.Sf3 0-0 9.Le2 Te8 10.0-0 Sd7 11.cxd5 cxd5 12.Db3 Da5 13.Db4 Dd8 14.Tab1 Sf6 15.Lb5 Tf8 16.Ld3 b6 17.Se5 Lb7 18.a4 Tb8 19.Tfc1 e6 20.h3 Dc8 21.Lb5 a6 22.Lf1 Se4 23.c4 Lxe5 24.dxe5 Dd7 25.Dxb6 Sd2 26.Dd4 Sxb1 27.Lf6 Tfc8 28.Txb1 Dxa4 29.Le7 La8 30.Ta1 Dc6 31.c5 Lb7 32.h4 Dd7 33.Ld6 Ta8 34.h5 a5 35.Dh4 Te8 36.hxg6 hxg6 37.Ld3 a4 38.Ta3 Lc6 39.Lc2 ½-½

(38) Woynowski,M (2030) − Menk,R (2162) [B06]
1.e4 g6 2.d4 d6 3.Sc3 c6 4.Lf4 Lg7 5.h3 Sd7 6.Sf3 e5 7.dxe5 dxe5 8.Le3 De7 9.Dd2 Sgf6 10.0-0-0 0-0 11.Dd6 Dxd6 12.Txd6 Se8 13.Td2 Sc7 14.Lc4 Sb6 15.Lb3 Le6 16.Thd1 Sc4 17.Lxc4 Lxc4 18.Td7 Tfc8 19.b3 Le6 20.T7d3 f6 21.Kb2 Lf8 22.Sa4 Sa6 23.c4 b5 24.cxb5 cxb5 25.Sc3 Sc5 26.Lxc5 Lxc5 27.Sd5 Kf7 28.T1d2 a5 29.a3 Ta6 30.Se1 f5 31.Sf3 fxe4 32.Sg5+ Kg7 33.Sxe4 Ld4+ 34.Txd4 exd4 35.Txd4 Td8 36.Sc5 Tad6 37.Sxe6+ Txe6 38.Sf4 Ted6 39.Te4 Td2+ 40.Kc3 b4+ 41.axb4 axb4+ 42.Txb4 Kf6 43.Tb6+ Kf5 44.g3 Txf2 45.Tb5+ Ke4 46.Tg5 Tf3+ 47.Kc2 Tc8+ 48.Kd2 Txb3 0-1

(39) Wulf von Moers,J (2127) − Hagenlueke,T (1861) [B23]
1.e4 c5 2.Sc3 Sc6 3.f4 e6 4.Sf3 g6 5.d4 cxd4 6.Sxd4 d5 7.Lb5 Sge7 8.exd5 exd5 9.De2 Dd6 10.Le3 Lg7 11.0-0 0-0 12.Df2 Dc7 13.Tae1 Td8 14.Ld3 Sxd4 15.Lxd4 Lxd4 16.Dxd4 Le6 17.Sb5 Dd7 18.Df6 d4 19.f5 Sxf5 20.Lxf5 gxf5 21.Tf3 f4 22.Dxf4 d3 23.Dg5+ Kf8 24.Txd3 De7 25.Dh6+ Ke8 26.Txe6 fxe6 27.Dh5+ Kf8 28.Tf3+ Kg8 29.Tg3+ Kf8 30.Dh6+ Ke8 31.Tg8+ Kd7 32.Tg7 1-0

(40) Hawranke,D (2090) − Kehr,H (2001) [D01]
1.d4 Sf6 2.Sc3 d5 3.Lg5 Lf5 4.Lxf6 gxf6 5.e3 c6 6.Ld3 Lxd3 7.Dxd3 e5 8.Df5 Sd7 9.Sge2 Lb4 10.a3 Lxc3+ 11.Sxc3 De7 12.0-0-0 De6 13.Dh5 0-0-0 14.Kb1 Tdg8 15.g3 Tg5 16.De2 Te8 17.h4 Tgg8 18.Dh5 Tg7 19.e4 Sb6 20.Dh6 Teg8 21.The1 exd4 22.exd5 Df5 23.Se4 Dg6 24.Dxg6 fxg6 25.dxc6 f5 26.cxb7+ Kxb7 27.Sc5+ Kc6 28.Se6 Td7 29.Sxd4+ Kb7 30.Se6 Txd1+ 31.Txd1 Te8 32.Sf4 Te4 33.b3 a5 34.a4 Kc6 35.Td8 Te1+ 36.Kb2 Tf1 37.Sd3 f4 38.Th8 fxg3 39.fxg3 Tg1 40.Txh7 Txg3 41.Tg7 1-0

(41) Obreht,S (2053) − Dangelowski,P (1817) [D45]
1.d4 d5 2.c4 e6 3.Sc3 Sf6 4.Sf3 c6 5.e3 Ld6 6.Dc2 Sbd7 7.g4 h6 8.Tg1 e5 9.cxd5 cxd5 10.Sb5 Lb8 11.h3 e4 12.Sh4 a6 13.Sc3 g6 14.Sg2 Sb6 15.Sf4 g5 16.Sfe2 Le6 17.Sg3 Dd7 18.a4 Ld6 19.a5 Sc8 20.Db3 0-0 21.Sf5 Lxf5 22.gxf5 Tb8 23.Le2 Se7 24.h4 Dxf5 25.hxg5 hxg5 26.Ld2 Lc7 27.Sa4 Sc6 28.Sc5 Lxa5 29.Lxa5 Sxa5 30.Txa5 1-0

(42) Goettsche,J (1836) − Nielsen,J (2063) [A65]
1.d4 Sf6 2.c4 e6 3.Sc3 c5 4.d5 exd5 5.cxd5 d6 6.e4 g6 7.Lg5 Lg7 8.Ld3 a6 9.a4 Sbd7 10.f4 Dc7 11.Sge2 0-0 12.h3 Te8 13.Lh4 c4 14.Lc2 Tb8 15.a5 b5 16.axb6 Txb6 17.Ta2 Sc5 18.Db1 Sb3 19.Lf2 Tb4 20.Dd1 Sd7 21.0-0 Sdc5 22.Sd4 Ld7 23.f5 Dd8 24.fxg6 hxg6 25.Sc6 Lxc6 26.dxc6 Le5 27.Sd5 Tb5 28.De2 Sd4 29.Dxc4 Sxc2 30.Dxc2 Sxe4 31.c7 Dd7 32.Sb6 Txb6 33.Lxb6 d5 34.Da4 De6 35.Dxa6 Tc8 36.Da5 Dc6 37.Da6 De6 38.Db7 Sd6 39.Db8 Sc4 40.Lf2 Txb8 41.cxb8D+ Lxb8 42.Te1 Le5 43.b3 Sd6 44.Ta6 Df5 45.Ta8+ Kg7 46.Tf1 De4 47.Ta4 Dd3 48.Te1 Se4 49.Te3 Dd1+ 0-1

(43) Nonnenmacher,T (2213) − Knaak,M (2022) [A31]
1.c4 c5 2.Sf3 Sf6 3.d4 cxd4 4.Sxd4 e5 5.Sb5 d5 6.cxd5 Lc5 7.e3 0-0 8.S5c3 e4 9.Le2 Te8 10.0-0 Sbd7 11.a3 Sb6 12.b4 Ld6 13.Lb2 Lf5 14.Dd2 Lg4 15.f3 exf3 16.gxf3 Lh3 17.Tf2 Sfxd5 18.Sxd5 Dg5+ 19.Kh1 Dxd5 20.Dxd5 Sxd5 21.e4 Sf4 22.Lb5 Tec8 23.Sc3 a6 24.Le2 Le5 25.Tc1 Ld4 0-1

(44) Schiller,T (1833) − Atri,J (2059) [C22]
1.e4 e5 2.d4 exd4 3.Dxd4 Sc6 4.De3 Sf6 5.Sc3 d6 6.Ld2 Le7 7.h3 0-0 8.0-0-0 Te8 9.Ld3 Lf8 10.Dg3 Se5 11.Lg5 Le7 12.Le2 Sh5 13.Lxh5 Lxg5+ 14.f4 Lh6 15.Kb1 ½-½

(45) Haack,S (1926) − Schroeter,B (2079) [A18]
1.c4 Sf6 2.Sc3 e6 3.e4 Lb4 4.e5 Lxc3 5.dxc3 Sg8 6.Dg4 Kf8 7.Sf3 d6 8.Lf4 dxe5 9.Td1 De7 10.Lxe5 f6 11.Df4 Sc6 12.h4 Ke8 0-1

(46) Frank,D (1814) − Winter,M (1963) [A00]
1.a3 d5 2.b4 c6 3.Lb2 Sf6 4.e3 Lf5 5.c4 e6 6.Sf3 Le7 7.Le2 a5 8.cxd5 axb4 9.dxe6 Lxe6 10.Sd4 Ld7 11.Lf3 c5 12.Se2 Lc6 13.Sf4 0-0 14.axb4 Txa1 15.Lxa1 cxb4 16.0-0 Da5 17.Ld4 Lb5 18.Te1 Sc6 19.Lb2 Da2 20.Dc1 Tc8 21.Lxf6 Lxf6 22.Dc5 Dc4 23.Dh5 g6 24.Dg4 Se5 25.Dh3 Ld7 26.Dg3 Sxf3+ 27.Dxf3 Lb5 28.h3 Lc6 29.Dg4 La4 30.Sd5 Ld8 31.Sxb4 Dxg4 32.hxg4 Tc4 33.Sd3 Txg4 34.Tc1 Lc6 35.f3 Tg5 36.Kf2 Kg7 37.Sb4 Ld7 38.Tc4 Le6 39.Td4 Lb6 40.Th4 Lc7 41.Th1 Lg3+ 42.Ke2 Ld6 43.f4 Txg2+ 44.Kf3 Tg4 45.Sd3 f5 46.Sf2 Ld5+ 47.e4 Txf4+ 48.Ke3 Lxe4 49.Sxe4 Txe4+ 50.Kf3 Lb4 51.Tc1 g5 52.Tc7+ Te7 53.Tc4 Ld6 54.Sc3 g4+ 55.Kf2 Tc7 56.Ta4 h5 57.Sb5 Td7 58.Kg2 Lc5 59.d4 Lb6 60.Kg3 Kg6 61.Tc4 Kg5 62.Kf2 h4 63.Ke3 h3 64.Tc8 f4+ 65.Ke4 g3 66.Tg8+ Kf6 67.Kxf4 h2 68.Th8 g2 69.Txh2 g1D 70.Th6+ Kg7 71.Txb6 Txd4+ 0-1

(47) Wolff,S (1960) − Vinck,A (1670) [A13]
1.c4 e6 2.e4 d5 3.Sc3 d4 4.Sce2 c5 5.f4 f5 6.d3 Sc6 7.Sf3 Le7 8.Sg3 Sh6 9.Le2 0-0 10.0-0 b6 11.Kh1 Lb7 12.Sg5 Dd7 13.Lf3 Sf7 14.exf5 Sxg5 15.fxg5 exf5 16.Ld5+ Kh8 17.g6 hxg6 18.Sh5 Se5 19.Sf4 Lxd5 20.cxd5 Kh7 21.De1 Lf6 22.Dg3 Th8 23.Ld2 Df7 24.Tae1 Tae8 25.Te2 Kg8 26.Se6 Sg4 27.h3 Lh4 28.Df3 Le7 29.Kg1 Sf6 30.Tfe1 Ld6 31.Lg5 Te7 32.Sd8 Df8 33.Txe7 Lxe7 34.Se6 Df7 35.Lf4 Se8 36.d6 Lf6 37.Dc6 Kh7 38.d7 1-0

(48) Schmidt,R (1744) − van Riesen,K (2110) [A81]
1.d4 f5 2.g3 Sf6 3.Lg2 g6 4.Sf3 Lg7 5.0-0 0-0 6.c3 d6 7.Db3+ Kh8 8.Sbd2 Sc6 9.Td1 e6 10.Se1 De7 11.Sd3 e5 12.e3 e4 13.Sf4 Tb8 14.a4 a6 15.Lf1 g5 16.Sg2 Le6 17.Dc2 Df7 18.b4 Dh5 19.Sb3 Se7 20.Le2 Lxb3 21.Dxb3 Dxe2 0-1

(49) Assmus,E (1940) − Hamann,F (1918) [D85]
1.d4 Sf6 2.c4 g6 3.Sc3 d5 4.cxd5 Sxd5 5.e4 Sxc3 6.bxc3 Lg7 7.f4 c5 8.Sf3 0-0 9.Le2 cxd4 10.cxd4 Lg4 11.Le3 Sc6 12.e5 Da5+ 13.Dd2 Dxd2+ 14.Sxd2 Le6 15.0-0 Tfd8 16.Sf3 Sb4 17.Tfc1 Tac8 18.Kf2 Sxa2 19.Tcb1 Tc2 20.Txb7 Sc3 21.Sg1 Lg4 22.Te1 a5 23.h3 Lf5 24.g4 Ld3 25.Kf1 Sxe2 26.Sxe2 e6 27.Kf2 Lf8 28.Kf3 Lb4 29.Sc1 Lc4 30.Txb4 axb4 31.f5 b3 32.Ke4 exf5+ 33.gxf5 gxf5+ 34.Kxf5 b2 35.Tg1+ Kf8 36.Lh6+ Ke8 0-1

(50) Ladda,N (1515) − Schneider,K (1915) [A85]
1.d4 f5 2.c4 e6 3.Sc3 Sf6 4.Lf4 Lb4 5.Sf3 d6 6.e3 0-0 7.Dc2 b6 8.0-0-0 Lb7 9.h3 Lxc3 10.Dxc3 Se4 11.Dc2 Sd7 12.Ld3 Sdf6 13.Thg1 De7 14.Sg5 e5 15.f3 exf4 16.fxe4 fxe4 17.exf4 exd3 18.Dxd3 Tae8 19.Tde1 Dxe1+ 20.Txe1 Txe1+ 21.Kd2 Tfe8 22.d5 T8e2+ 23.Dxe2 Txe2+ 24.Kxe2 c6 25.dxc6 Lxc6 26.g3 d5 27.cxd5 Lxd5 28.a3 h6 29.Sf3 Lxf3+ 30.Kxf3 Kf7 31.f5 Ke7 32.g4 Kd6 33.Kf4 Kd5 34.h4 Kd4 35.g5 Sd5+ 36.Kg4 Ke5 37.f6 gxf6 38.g6 f5+ 39.Kh5 f4 40.Kxh6 f3 0-1

(51) Gollasch,T (2129) − Kaland,J (1583) [E10]
1.Sf3 e6 2.c4 Sf6 3.d4 c5 4.d5 d6 5.Sc3 Le7 6.g3 e5 7.Lg2 0-0 8.0-0 Lf5 9.Sh4 Ld7 10.Dd3 Dc8 11.Lg5 Lh3 12.Se4 Lxg2 13.Kxg2 Sbd7 14.Sf5 Dd8 15.Sexd6 Sxd5 16.Sxb7 Dc7 17.Lxe7 Dxb7 18.Dxd5 Dxd5+ 19.cxd5 1-0

(52) Schroeder,R (2075) − Henrich,H (2165) [E07]
1.d4 d5 2.c4 c6 3.Sc3 Sf6 4.Sf3 e6 5.g3 Sbd7 6.Lg2 dxc4 7.0-0 Le7 8.a4 a5 9.e4 0-0 10.De2 b6 11.Td1 La6 12.d5 cxd5 13.exd5 exd5 14.Sxd5 Sxd5 15.Txd5 De8 16.Lf4 c3 17.Dc2 cxb2 18.Dxb2 Lf6 19.Se5 Td8 20.Te1 Lc4 21.Txd7 Txd7 22.Lc6 Lxe5 23.Lxe5 Td1 24.Txd1 Dxc6 25.Lxg7 Df3 26.Dd4 Ld5 27.Dxd5 Dxd5 28.Txd5 Kxg7 29.Kf1 Tc8 30.f3 Tc3 31.Tf5 Tb3 32.Tf4 Tb1+ 33.Kf2 Tb4 34.Tf5 Tc4 35.Te5 f5 ½-½

(53) Griwenka,V (1941) − Draeger,K (1932) [B07]
1.e4 d6 2.d4 Sf6 3.Sc3 g6 4.Le2 Lg7 5.Lg5 0-0 6.Dd2 c6 7.Lh6 b5 8.a3 a5 9.h4 Sa6 10.f3 Db6 11.Td1 Sc7 12.Sh3 Sh5 13.g4 Sg3 14.Tg1 Sxe2 15.Sxe2 Se6 16.Lxg7 Kxg7 17.Sg3 Sc7 18.Sh5+ gxh5 19.gxh5+ Kh8 20.Dh6 Se6 21.Tg7 1-0

(54) Hasenbank,D (2067) − Oelrichs,M (1690) [A30]
1.Sf3 Sf6 2.c4 c5 3.g3 b6 4.Lg2 Lb7 5.0-0 g6 6.Sc3 Lg7 7.d3 0-0 8.e4 d6 9.Lg5 h6 10.Ld2 e5 11.Se1 Sbd7 12.f4 exf4 13.gxf4 Sh5 14.Dg4 Ld4+ 15.Kh1 Sdf6 16.De2 Dd7 17.Sf3 Tae8 18.Sxd4 cxd4 19.Sb5 a5 20.Df2 Sxe4 21.dxe4 Txe4 22.f5 Tg4 23.Lxb7 Dxb7+ 24.Df3 Dxf3+ 25.Txf3 Kh7 26.fxg6+ Txg6 27.Tg1 1-0

(55) Iwanow,T (1747) − Hotze,K (1606) [D40]
1.d4 Sf6 2.c4 e6 3.Sc3 d5 4.Sf3 c5 5.e3 b6 6.Le2 Lb7 7.0-0 Le7 8.b3 0-0 9.Lb2 Sbd7 10.Tc1 Tc8 11.Sd2 cxd4 12.exd4 Te8 13.Lf3 Sf8 14.cxd5 exd5 15.Te1 Sg6 16.g3 Lb4 17.a3 Lxc3 18.Lxc3 Sf8 19.Txe8 Dxe8 20.Lb2 Se6 21.Sc4 Sg5 22.Lg2 Sge4 23.Se3 La6 24.Txc8 Lxc8 25.Dd3 Lb7 26.Dc2 Db8 27.Lc1 h6 28.Lh3 Dd6 29.Sf5 Db8 30.Lf4 Da8 31.Dc7 Sg5 32.Lxg5 hxg5 33.Sd6 g4 34.Dxf7+ Kh8 35.Lxg4 Sxg4 36.Dxb7 Dxb7 37.Sxb7 Sf6 38.Sd6 a6 39.Kg2 Sd7 40.Kf3 Kg8 41.Kf4 Kf8 42.Sf5 Kf7 43.h4 g6 44.Se3 Sf6 45.Ke5 Se4 46.Sxd5 Sxf2 47.Sxb6 Sg4+ 48.Kd6 Sf6 49.Kc6 Se4 50.g4 Sd2 51.b4 Sf3 52.d5 Se5+ 53.Kc7 Sxg4 54.d6 1-0

(56) Knops,P (2061) − Sakuth,E (1505) [C26]
1.e4 e5 2.Sc3 Sf6 3.Lc4 Le7 4.Sf3 d6 5.d4 Sbd7 6.Lxf7+ Kxf7 7.Sg5+ Kg6 8.Se6 Dg8 9.Sxc7 Tb8 10.S7d5 Ld8 11.0-0 De6 12.f4 Dg4 13.Tf3 Kf7 14.Sxf6 gxf6 15.Sd5 Tg8 16.Df1 exd4 17.b3 Sc5 18.e5 Le6 19.Tg3 Df5 20.Txg8 Kxg8 21.Sxf6+ Lxf6 22.exf6 Dxf6 23.Lb2 Se4 24.Dd3 Dxf4 25.Dxd4 De5 26.Dxa7 Dc5+ 27.Ld4 Dxa7 28.Lxa7 Tc8 29.Te1 d5 30.c4 Ta8 31.cxd5 Lxd5 32.Td1 Lc6 33.Ld4 Txa2 34.Ta1 Txa1+ 35.Lxa1 Kf7 36.g3 h5 37.Kf1 Lb5+ 38.Kg2 Kg6 39.b4 Kf5 40.h3 Lc6 41.g4+ hxg4 42.hxg4+ Kxg4 43.Kf1 Lb5+ 44.Ke1 Kf3 45.Kd1 Ke3 46.Lg7 Kd3 47.Kc1 Sc3 48.Kb2 Sd5 49.Kb3 Lc4+ 50.Ka3 b5 ½-½

(57) Zimmermann,M (1616) − Kuhn,G (2157) [B01]
1.e4 d5 2.exd5 Sf6 3.Lb5+ Sbd7 4.c4 a6 5.La4 b5 6.cxb5 Sxd5 7.Sc3 S7b6 8.Lb3 axb5 9.Df3 e6 10.Sge2 b4 11.Sxd5 Sxd5 12.0-0 Le7 13.d4 0-0 14.Sg3 Lb7 15.Dd1 Ta5 16.Lc2 Da8 17.f3 Td8 18.Te1 c5 0-1

(58) Verweyen,A (1918) − Keuneke,H (1661) [C98]
1.e4 e5 2.Sf3 Sc6 3.Lb5 a6 4.La4 Sf6 5.0-0 Le7 6.Te1 b5 7.Lb3 d6 8.h3 0-0 9.c3 Sa5 10.Lc2 c5 11.d4 Dc7 12.Sbd2 Sc6 13.d5 Sa5 14.Sf1 c4 15.Ld2 Sd7 16.b3 Sb6 17.Sg3 Sb7 18.Sh2 f5 19.exf5 Sxd5 20.bxc4 bxc4 21.Sg4 Sc5 22.De2 Sd7 23.Le4 Lb7 24.Tab1 S5b6 25.Lxb7 Dxb7 26.f4 Lh4 27.Kh2 Lxg3+ 28.Kxg3 e4 29.Le3 Dc7 30.Ld4 Sd5 31.Dxe4 S7f6 32.Sxf6+ Sxf6 33.Lxf6 gxf6 34.Tb7 Dd8 35.Dxc4+ Kh8 36.Tee7 Tg8+ 37.Kh2 1-0

(59) Tornier,S (1596) − Wegemund,H (1900) [B07]
1.e4 d6 2.Lc4 Sf6 3.Sc3 c6 4.a4 e5 5.h3 d5 6.exd5 cxd5 7.Lb3 Sc6 8.d3 h6 9.Sge2 Lb4 10.Ld2 0-0 11.0-0 Te8 12.Dc1 a6 13.Sg3 Lc5 14.Dd1 Sd4 15.La2 b5 16.axb5 axb5 17.Sce2 Ta6 18.c3 Sxe2+ 19.Dxe2 Db6 20.Lb3 e4 21.Txa6 Lxa6 22.d4 Ld6 23.Ta1 Lb8 24.Sf1 Dd6 25.De3 Te6 26.Dg3 Df8 27.De3 Dd8 28.Sg3 Dd6 29.Sf1 Sh5 30.Ld1 Sf4 31.Dg3 Tg6 32.Lg4 h5 33.Dxf4 Dxf4 34.Lxf4 Lxf4 35.Lxh5 Tb6 36.Le2 1-0

(60) Zacharias,A (1803) − Kalkowski,A (1787) [B86]
1.e4 c5 2.Sf3 d6 3.d4 cxd4 4.Sxd4 Sf6 5.Sc3 a6 6.Lc4 e6 7.0-0 Le7 8.Le3 Dc7 9.Lb3 0-0 10.f4 Sc6 11.Sxc6 bxc6 12.Df3 Lb7 13.Dg3 Tad8 14.Tad1 c5 15.f5 c4 16.La4 Lxe4 17.fxe6 Lg6 18.exf7+ Txf7 19.Sd5 Db7 20.Sxe7+ Txe7 21.Ld4 Se4 22.Dh4 Tf8 23.Txf8+ Kxf8 24.Tf1+ Kg8 25.Lc6 Dc7 26.Ld5+ Tf7 27.Lxf7+ Lxf7 28.Dxe4 1-0

(61) Hadlich,W (1988) − Sagitow,K (1487) [D02]
1.d4 d5 2.Sf3 Sc6 3.Lf4 e6 4.e3 a6 5.Sbd2 Sge7 6.a3 Sg6 7.Lg3 Le7 8.c4 0-0 9.Tc1 Ld6 10.Ld3 Sce7 11.Se5 f5 12.f4 c6 13.c5 Lc7 14.Sdf3 Tf6 15.h4 Sxe5 16.fxe5 Tf7 17.Sg5 Tf8 18.h5 De8 19.Sh3 b6 20.Sf4 Ld7 21.Lh4 Ld8 22.Df3 Sc8 23.Dg3 bxc5 24.Txc5 Lxh4 25.Dxh4 Tf7 26.h6 De7 27.Dg3 g5 28.Sh5 g4 29.Sf6+ Kh8 30.Df4 Dd8 31.Th5 Se7 32.Df2 Sg8 33.Sxg4 Df8 34.Sh2 Sxh6 35.Dh4 Sg8 36.Sf3 h6 37.Sg5 Te7 38.Sh3 Dg7 39.Sf4 Le8 40.Kf2 Lxh5 41.Dxh5 Kh7 42.Txc6 Dg5 43.Dxg5 hxg5 44.Sxe6 g4 45.Lxf5+ Kh8 46.Lxg4 Tb7 47.b4 a5 48.Sc7 Taa7 49.Sxd5 axb4 50.axb4 Se7 51.Sxe7 Txe7 1-0

(62) Mungard,J (1494) − Biermann,H (1754) [B06]
1.e4 d6 2.d4 g6 3.Sf3 Lg7 4.h3 Sc6 5.Le3 Sf6 6.Sbd2 0-0 7.c3 e5 8.Ld3 Ld7 9.0-0 Sh5 10.d5 Se7 11.Se1 c5 12.c4 Tb8 13.Tb1 Sf4 14.Lc2 b5 15.b3 Sc8 16.Sdf3 Sb6 17.Ld3 Sxd3 18.Dxd3 a6 19.Sd2 De7 20.Sef3 h6 21.Kh2 f5 22.b4 bxc4 23.Sxc4 fxe4 24.Dxe4 Lf5 25.Dh4 Dxh4 26.Sxh4 Sxc4 27.Sxf5 gxf5 28.bxc5 Sxe3 29.fxe3 Txb1 30.Txb1 dxc5 31.Tb6 Td8 32.d6 e4 33.Txa6 Le5+ 34.g3 Txd6 0-1

(63) Haaker,M (1482) − Cassens,E (1791) [A85]
1.Sf3 e6 2.d4 f5 3.c4 Sf6 4.Sc3 d5 5.cxd5 exd5 6.a3 c6 7.Lf4 Sbd7 8.h3 Le7 9.e3 0-0 10.Ld3 Se4 11.Db3 Sdf6 12.Le5 Kh8 13.Dc2 a5 14.0-0 De8 15.Se1 Dg6 16.f4 Sxc3 17.Dxc3 Se4 18.Dc2 Ld7 19.Sf3 Tfc8 20.Tac1 h6 21.De2 Sg3 22.Df2 Sxf1 23.Txf1 Df7 24.Sh4 Lxh4 25.Dxh4 c5 26.Dxh6+ Kg8 27.Dg5 c4 28.Lc2 Ta6 29.g4 Tg6 30.Dh4 Th6 31.Dg3 Tcc6 32.gxf5 g6 33.Dg5 Kh7 34.fxg6+ Thxg6 35.Lxg6+ Txg6 36.h4 Df5 37.Tf2 De4 38.Kf1 Txg5 39.hxg5 Dxe3 40.Th2+ Lh3+ 41.Txh3+ Dxh3+ 42.Kf2 Kg6 0-1

(64) Bernhard,R (1452) − Rakhmanov,V (1707) [D48]
1.d4 d5 2.c4 e6 3.Sc3 Sf6 4.e3 c6 5.Sf3 Sbd7 6.Ld3 dxc4 7.Lxc4 b5 8.Ld3 a6 9.0-0 c5 10.Ld2 c4 11.Lc2 Lb7 12.Te1 Le7 13.a3 Dc7 14.e4 h6 15.e5 Sd5 16.Le4 Sxc3 17.Lxc3 Sb6 18.Lxb7 Dxb7 19.Dd2 Sd5 20.De2 a5 21.De4 0-0 22.h4 b4 23.axb4 axb4 24.Ld2 Txa1 25.Txa1 Ta8 26.Te1 Dc8 27.h5 c3 28.bxc3 bxc3 29.Lc1 c2 30.g4 Lb4 31.Tf1 f6 32.exf6 Sxf6 33.Dg6 Ta1 34.Se5 Dc7 35.f4 Lc3 36.g5 Lxd4+ 37.Kg2 Db7+ 38.Kh3 Lxe5 39.gxf6 Db3+ 40.Kg4 Db5 41.Dxg7# 1-0

(65) Linke,H (1705) − Kuhr,S (1560) [B20]
1.e4 c5 2.Se2 d6 3.g3 Sf6 4.Lg2 Sc6 5.0-0 e6 6.f4 Le7 7.c4 0-0 8.d3 Sd7 9.Sbc3 a6 10.b3 Tb8 11.a4 Lf6 12.Tb1 Sd4 13.Ld2 b5 14.axb5 axb5 15.Sxd4 Lxd4+ 16.Kh1 Lxc3 17.Lxc3 b4 18.Lb2 f6 19.d4 cxd4 20.Dxd4 Sc5 21.De3 Lb7 22.Ld4 Dc7 23.e5 Sd7 24.exf6 Sxf6 25.Dxe6+ Kh8 26.De2 Tbe8 27.Dc2 Lxg2+ 28.Dxg2

Sg4 29.Df3 Dc8 30.h3 Sf6 31.g4 Se4 32.Tb2 Dc6 33.Kg2 Da8 34.f5 Db8 35.Tc2 Sg5 36.Dd3 Db7+ 37.Kh2 Dc7 1-0

(66) Pastorino,P (1692) − Hitzker,J (1434) [A04]
1.Sf3 Sc6 2.g3 g6 3.Lg2 Lg7 4.0-0 Sf6 5.d3 d6 6.Sbd2 0-0 7.e4 e5 8.c3 Le6 9.h3 Dd7 10.Sg5 Dc8 11.Sxe6 Dxe6 12.Sc4 b5 13.Se3 Se7 14.a4 a6 15.Sc2 c6 16.Kh2 Sd7 17.d4 d5 18.dxe5 Sxe5 19.axb5 axb5 20.Txa8 Txa8 21.exd5 Sxd5 22.Sd4 De8 23.Sxb5 cxb5 24.Dxd5 Td8 25.Db3 h6 26.Lf4 Td3 27.Lxe5 Dxe5 28.Dc2 Dd6 29.De2 Le5 30.f4 Lf6 31.Tf2 Kg7 32.Dc2 h5 33.h4 1-0

(67) Domeyer,R (997) − Retzlaff,W (1677) [B25]
1.e4 c5 2.Sc3 Sc6 3.g3 g6 4.Lg2 Lg7 5.d3 d6 6.f4 f5 7.Sf3 Sh6 8.h3 e5 9.a3 0-0 10.De2 Db6 11.Sd5 Dd8 12.Sg5 Sf7 13.h4 Se7 14.c4 Sxd5 15.cxd5 Da5+ 16.Ld2 Db5 17.Tb1 a5 18.Lf3 Db3 19.0-0 b6 20.Tfc1 La6 21.Tc3 Db5 22.Tc4 Sxg5 23.hxg5 Dd7 24.Tc3 exf4 25.Tb3 fxg3 26.Txb6 fxe4 27.Lxe4 Tf2 28.Dxf2 gxf2+ 29.Kxf2 Ld4+ 30.Ke2 Dg4+ 31.Lf3 Te8+ 32.Kd1 Dxf3+ 33.Kc1 Df1+ 34.Kc2 Lxd3+ 35.Kb3 Dxb1 36.Lxa5 Dxb2+ 37.Ka4 Lc2+ 38.Tb3 Dxb3# 0-1

(68) Grothkopp,D (1673) − Sengbusch,G (1364) [D11]
1.d4 d5 2.c4 c6 3.Sf3 Le6 4.c5 Sd7 5.Da4 Sgf6 6.e3 Lf5 7.b4 a6 8.Lb2 e6 9.Le2 Le7 10.0-0 0-0 11.Sbd2 Dc7 12.Tac1 Sg4 13.h3 Sgf6 14.a3 h6 15.Sb3 Tfc8 16.Sa5 Ld8 17.Se5 Sxe5 18.dxe5 Sd7 19.f4 Db8 20.Ld4 Lxa5 21.bxa5 Dc7 22.Tfd1 Tab8 23.Ld3 Lxd3 24.Txd3 Dd8 25.Tb1 Tc7 26.Tdb3 Dc8 27.Db4 Kh8 28.Dc3 Kg8 29.Db2 Kh8 30.g4 g6 31.Kh2 Kg7 32.Kg3 Kh7 33.h4 Kh8 34.Kh3 Kg7 35.Dc2 Dd8 36.Db2 Dc8 37.Kg3 Kh8 38.Dc1 Dd8 39.T3b2 Kg7 40.f5 g5 41.f6+ Kg8 42.hxg5 hxg5 43.Th2 Sf8 44.Th5 Sg6 45.Dc2 Kf8 46.Tbh1 Ke8 47.Th8+ Sf8 48.Txf8+ 1-0

(69) Bongartz,F (1664) − Sachse,T (1287) [A00]
1.g4 d5 2.Lg2 e6 3.c4 dxc4 4.Da4+ c6 5.Dxc4 Sf6 6.b4 a6 7.a4 Sd5 8.Lb2 Dg5 9.e3 Sxb4 10.d4 Dxg4 11.Lf3 Dg6 12.e4 a5 13.Sa3 Sd7 14.Se2 b6 15.Td1 La6 16.Db3 Lxe2 17.Kxe2 Le7 18.Tdg1 Dh6 19.Lc1 g5 20.h4 Df6 21.hxg5 Dg6 22.Th6 Dg7 23.e5 0-0-0 24.Ld2 c5 25.Dc4 Kb8 26.Lxb4 Ka7 27.Sb5+ Kb8 28.Lxa5 bxa5 29.Tb1 Sb6 30.Sd6 Kc7 31.Dxc5+ Kd7 32.Dc6# 1-0

(70) Chaichi−Therani,F (1118) − Juers,J (1702) [B23]
1.e4 c5 2.Sc3 Sc6 3.d3 e6 4.Lf4 a6 5.Sf3 Sd4 6.Le2 d6 7.Dd2 e5 8.Le3 Sf6 9.Lg5 Le7 10.0-0-0 Da5 11.Kb1 Le6 12.Lxf6 Lxf6 13.Sxd4 cxd4 14.Sd5 Dd8 15.Sxf6+ Dxf6 16.Thf1 0-0-0 17.f4 De7 18.Db4 Dc7 19.Tc1 Kb8 20.c3 exf4 21.Txf4 d5 22.g3 dxc3 23.Txc3 Dd6 24.Dxd6+ Txd6 25.e5 Tdd8 26.d4 Tc8 27.Tb3 Tc6 28.Lg4 Thc8 29.a3 Lxg4 30.Txg4 g6 31.Tf4 Tc2 32.Txf7 Txh2 33.Tbxb7+ 1-0

(71) Metzner,A (1553) − Luettig,H (1518) [B50]
1.e4 c5 2.Sf3 d6 3.h3 g6 4.Lc4 Sd7 5.a3 Lg7 6.c3 Sgf6 7.d3 a6 8.Lg5 0-0 9.0-0 b5 10.La2 Dc7 11.Te1 Lb7 12.Sbd2 e5 13.Tc1 a5 14.Sh2 h6 15.Lh4 La6 16.Sdf1 Lb7 17.Sg4 g5 18.Lg3 Sxg4 19.Dxg4 Sf6 20.Df3 Lc8 ½-½

3.Runde 10.09.2009

(72) Menk,R (2162) − Winter,M (1963) [D49]
1.d4 d5 2.c4 c6 3.Sf3 Sf6 4.Sc3 e6 5.e3 Sbd7 6.Ld3 dxc4 7.Lxc4 b5 8.Ld3 a6 9.e4 c5 10.e5 cxd4 11.Sxb5 Sxe5 12.Sxe5 axb5 13.Lxb5+ Ld7 14.Sxd7 Da5+ 15.Ld2 Dxb5 16.Sxf8 Txf8 17.a4 De5+ 18.Kf1 Kd7 19.Lc3 Sd5 20.Lxd4 Df4 21.g3 De4 22.f3 Df5 23.Kg2 Tfc8 24.Tf1 Tc2+ 25.Tf2 Tac8 26.Kg1 Ke7 27.a5 e5 28.g4 Dg6 29.Lxe5 Txf2 30.Kxf2 Tc2+ 31.Kg1 Dc6 32.De1 Kf8 33.Td1 f6 34.Lg3 Txb2 35.De4 Dc5+ 36.Kh1 Tb5 37.Dxh7 Txa5 38.Dh8+ Kf7 39.Dh5+ Kf8 40.Dh8+ Kf7 41.Dd8 Dc3 42.Te1 Dc6 43.Dxa5 1-0

(73) van Riesen,K (2110) − Wulf von Moers,J (2127) [A85]
1.d4 f5 2.c4 Sf6 3.Sc3 e6 4.Sf3 Lb4 5.Ld2 0-0 6.e3 b6 7.Ld3 Lb7 8.Dc2 De7 9.0-0-0 Lxc3 10.Lxc3 Le4 11.Se1 d5 12.Da4 Dd7 13.Dxd7 Sbxd7 14.cxd5 Lxd5 15.Kb1 f4 16.f3 fxe3 17.Sc2 Sh5 18.Sxe3 Sdf6 19.The1 Sf4 20.Lf1 Lb7 21.Sc4 Tfe8 22.Se5 Tac8 23.Ld2 Sg6 24.Sxg6 hxg6 25.Lf4 Kf7 26.Tc1 Sd5 27.Le5 c5 28.dxc5 Txc5 29.Txc5 bxc5 30.Lg3 Se7 31.Lf2 Td8 32.Lxc5 a6 33.Le3 Sf5 34.Lg5 Td7 35.Lc4 Ld5 36.Lf1 Sd4 37.Tc1 Sc6 38.a3 Ta7 39.Lc4 Lxc4 40.Txc4 Se7 41.Lxe7 Kxe7 42.Ta4 Td7 43.Kc2 Td6 44.Ta5 Kf6 45.b4 g5 46.a4 g4 47.Tc5 gxf3 48.gxf3 Td4 49.Kc3 Tf4 50.Tc6 a5 51.bxa5 Txa4 52.a6 Ke5 53.Kb3 Ta1 54.Kb4 Kd5 55.Tc5+ Kd4 56.Tc4+ Kd5 57.Tg4 Txa6 58.Txg7 Ta2 59.h3 Tf2 60.Tg3 Ke5 ½-½

(74) Hamann,F (1918) − Hawranke,D (2090) [A35]
1.c4 c5 2.Sf3 Sc6 3.Sc3 g6 4.d4 cxd4 5.Sxd4 Lg7 6.Sxc6 bxc6 7.e4 d6 8.Le3 Sf6 9.Le2 0-0 10.0-0 c5 11.e5 Se8 12.Lxc5 Lxe5 13.Ld4 Lxd4 14.Dxd4 ½-½

(75) Schneider,K (1915) − Obreht,S (2053) [D07]
1.d4 d5 2.c4 Sc6 3.Sc3 dxc4 4.d5 Se5 5.Lf4 Sg6 6.Lg3 a6 7.a4 Sf6 8.e4 e6 9.Lxc4 Lb4 10.f3 exd5 11.exd5 0-0 12.Sge2 De7 13.0-0 Te8 14.Lb3 h5 15.Sf4 De3+ 16.Kh1 Lxc3 17.Sxg6 Lxb2 18.Te1 Dc5 19.Txe8+ Sxe8 20.De2 Lxa1 21.Dxe8+ Kh7 22.Sf8+ Kh6 23.Lf4+ g5 24.Dxf7 Dxf8 25.Dxf8+ Lg7 26.Lxg5+ 1-0

(76) Nielsen,J (2063) − Wolff,S (1960) [A45]
1.d4 Sf6 2.g3 d5 3.Lg2 Lf5 4.Sf3 e6 5.0-0 Sbd7 6.c4 c6 7.Sc3 Lb4 8.Lf4 0-0 9.Db3 Lxc3 10.bxc3 Db6 11.Sd2 Tfe8 12.Tfe1 Tac8 13.c5 Dxb3 14.axb3 a6 15.f3 ½-½

(77) Schroeter,B (2079) − Knaak,M (2022) [B22]
1.e4 c5 2.c3 e5 3.Sf3 Sc6 4.Lc4 Dc7 5.d3 Sf6 6.0-0 Le7 7.Sbd2 0-0 8.Te1 d6 9.Sf1 Sd8 10.Sg3 Le6 11.De2 Te8 12.Sh4 Lxc4 13.dxc4 Se6 14.Shf5 Lf8 15.Sh5 Sxh5 16.Dxh5 g6 17.Dg4 Sf4 18.Lxf4 exf4 19.Dg5 Dd8 20.Dxd8 Taxd8 21.Sh4 Te6 22.g3 Tde8 23.f3 fxg3 24.hxg3 f5 25.Sg2 fxe4 26.Sf4 Te5 27.Sd5 Kf7 28.f4 Th5 29.Te3 g5 30.Tae1 gxf4 31.gxf4 Lh6 32.T1e2 Tf5 33.Txe4 Txe4 34.Txe4 Lf8 35.Kg2 Kg8 36.Kg3 Tf7 37.Te6 Tg7+ 38.Kf3 Tf7 39.Te2 Tf5 40.Ke4 Tf7 41.f5 Le7 42.Tg2+ Kf8 43.Se3 h5 44.Kd5 h4 45.Tg6 h3 46.Th6 Lg5 47.Txh3 Lxe3 48.Txe3

Txf5+ 49.Kxd6 Tf2 50.b4 Tb2 51.Kxc5 Tc2 52.Kd6 Tg2 53.Kc7 Tg7+ 54.Kb8 a6 55.c5 Th7 56.Ka7 Kf7 57.Kb6 Tg7 58.c4 1-0

(78) Freitag,R (2257) − Hasenbank,D (2067) [B06]
1.e4 c6 2.d4 g6 3.Sc3 d6 4.Le3 Sf6 5.h3 Sbd7 6.g4 Da5 7.Lg2 e5 8.Sge2 b5 9.a3 Lb7 10.0-0 Le7 11.f4 0-0-0 12.b4 Dc7 13.a4 exd4 14.Sxd4 a6 15.axb5 1-0

(79) Rudolph,J (2020) − Rabeler,G (2267) [B20]
1.e4 c5 2.b4 cxb4 3.a3 Sf6 4.e5 Sd5 5.axb4 Sxb4 6.Sf3 d6 7.La3 S4c6 8.exd6 exd6 9.d4 Lg4 10.Le2 Le7 11.0-0 0-0 12.Sbd2 Sd7 13.d5 Lxf3 14.Sxf3 Sce5 15.Sd4 Sb6 16.Sf5 Dd7 17.Lg4 Sxg4 18.Dxg4 g6 19.Sxe7+ Dxe7 20.Lb2 Tfe8 21.h4 h5 22.Df3 Sc4 23.Lf6 De4 24.Dc3 b5 25.Tfe1 Dxd5 26.Txe8+ Txe8 27.Txa7 Se5 28.Lxe5 Dxe5 29.Dc6 Tb8 30.Td7 De1+ 31.Kh2 Dxf2 32.Dxd6 Dxh4+ 33.Kg1 Te8 34.g3 De4 35.Td8 Txd8 36.Dxd8+ Kg7 37.Dd2 b4 38.Kf2 Dc4 39.Kg2 De4+ 40.Kf2 Kh7 41.Kf1 f6 42.Dd7+ Kh6 43.Dc7 Kg5 44.Kf2 Df5+ 45.Kg2 Dd5+ 46.Kf2 Dd4+ 47.Kg2 Kg4 48.Dc8+ f5 49.Da6 Dd2+ 50.Kg1 Dd1+ 0-1

(80) Atri,J (2059) − Schroeder,R (2075) [B33]
1.e4 c5 2.Sf3 Sc6 3.d4 cxd4 4.Sxd4 Sf6 5.Sc3 e5 6.Sdb5 d6 7.Sd5 Sxd5 8.exd5 Sb8 9.c4 Le7 10.Le2 0-0 11.0-0 f5 12.Kh1 a6 13.Sc3 Sd7 14.f4 Lf6 15.Dc2 g6 16.Le3 Te8 17.Tae1 b6 18.b4 Lb7 19.Db3 Tb8 20.Lf3 Kh8 21.Le2 ½-½

(81) Kurzynsky,M (2014) − Gollasch,T (2129) [B01]
1.e4 d5 2.exd5 Dxd5 3.Sc3 Dd6 4.d4 Sf6 5.Sf3 Lg4 6.h3 Lf5 7.Se5 c6 8.Lf4 Db4 9.Lc4 e6 10.Lb3 Sbd7 11.0-0 Sxe5 12.Lxe5 Le7 13.Df3 0-0 14.Tfd1 Lg6 15.Lc7 Ld8 16.Lf4 Tc8 17.Td2 Sd5 18.Le5 Sxc3 19.bxc3 Da5 20.Tad1 Lg5 21.Te2 Tfd8 22.Dg4 Lh6 23.c4 Kh8 24.Dh4 Kg8 25.g4 c5 26.g5 f6 27.gxh6 fxe5 28.Txe5 gxh6 29.Txe6 cxd4 30.c5 Lf7 31.Df6 Td7 32.Txd4 Txc5 33.Te8# 1-0

(82) Griwenka,V (1941) − Schiller,T (1833) [C30]
1.e4 e5 2.f4 Lc5 3.Sc3 d6 4.Sf3 Sc6 5.Lb5 Sf6 6.Sa4 0-0 7.Sxc5 dxc5 8.Lxc6 bxc6 9.d3 exf4 10.Lxf4 Sh5 11.Dd2 Sxf4 12.Dxf4 Tb8 13.b3 Le6 14.0-0 Dd7 15.Kh1 Dd6 16.Dh4 Tbe8 17.Tae1 a5 18.Sg5 h6 19.Sxe6 Txe6 20.a4 Dd4 21.g4 Tfe8 22.Te2 Te5 23.De1 Tg5 24.h3 Dd6 25.Tf3 f6 26.Tf5 Txf5 27.gxf5 De5 28.Dh4 Da1+ 29.Kh2 Dd4 30.Tg2 Kf8 31.Df4 Te7 32.Kg3 Dd8 33.Dd2 Da8 34.Dc3 Te5 35.Kf3 De8 36.Tg6 Dd7 37.Tg4 Dd4 38.Dxa5 Da1 39.Dd2 Dh1+ 40.Dg2 Dd1+ 41.Kg3 g5 42.Kh2 h5 43.Tg3 Te7 44.Df2 h4 45.Tg1 Dh5 46.Tg4 Te5 47.Dd2 De8 48.Tg2 Da8 49.Dc3 Dd8 50.Dc4 Dd6 51.Kh1 Te8 52.Dc3 Tb8 53.De1 Tb4 54.De3 Td4 55.Te2 De5 56.Td2 Td8 57.Tf2 Td4 58.Kg2 Tb4 59.Kf3 Td4 60.Ke2 Tb4 61.Kd2 Tb8 62.Tf1 Td8 63.c3 Tb8 64.Kc2 Dd6 65.Kb2 Td8 66.Tf2 De5 67.Td2 De7 68.d4 cxd4 69.cxd4 Dd6 70.Kc2 Da3 71.Dc3 Kg7 72.e5 fxe5 73.dxe5 Da2+ 74.Kc1 Txd2 75.Dxd2 Da1+ 76.Kc2 Dxe5 77.Dxg5+ Kf8 78.Dh6+ Kg8 79.Dg6+ Kf8 80.f6 De2+ 81.Kb1 De1+ 82.Ka2 Dd2+ 83.Ka3 Dc1+ 84.Kb4 Dd2+ 85.Kc4 De2+ 86.Kd4 Db2+ 87.Ke3 Dc1+ 88.Kf3 Dd1+ 89.Kf4 Df1+ 90.Kg4 Dg2+ 91.Kh5 1-0

(83) Kuhn,G (2157) − Iwanow,T (1747) [D31]
1.d4 d5 2.c4 e6 3.Sc3 c6 4.e4 Lb4 5.cxd5 exd5 6.e5 Se7 7.a3 La5 8.Lg5 Le6 9.f4 Dd7 10.Sf3 Sg6 11.b4 Lb6 12.Sh4 h6 13.Sxg6 fxg6 14.Lh4 Lf5 15.Le2 h5 16.0-0 0-0 17.Sa4 Sa6 18.Tc1 Sc7 19.Sc5 Lxc5 20.bxc5 Se6 21.Le1 Tf7 22.a4 Taf8 23.a5 a6 24.Tc3 Le4 25.g3 Tf5 26.h4 T5f7 27.Tb3 Sd8 28.Kh2 Se6 29.Tf2 Sd8 30.Lf1 Lf5 31.Tfb2 Lg4 32.Db1 Lf5 33.Dc1 Te8 34.Dc3 Tee7 35.Tb6 Kh7 36.Lg2 De6 37.De3 Tc7 38.Dg1 Tce7 39.Lf1 Tc7 40.Le2 Tce7 41.Lf2 Tc7 42.Le3 Tce7 43.Lf3 Lg4 44.Lg2 Lf5 45.Df1 Lg4 46.f5 Dc8 47.Lg5 Tc7 48.Lxd8 Dxd8 49.fxg6+ Kxg6 50.Dd3+ Lf5 51.Db3 Dc8 52.Lxd5 Tfe7 53.De3 Kh7 54.Lf3 g6 55.Tf2 Tcd7 56.Tb4 Tg7 57.Dg5 De8 58.Lxh5 gxh5 59.Dxf5+ Kg8 60.e6 Tde7 61.Te2 Db8 62.De5 Df8 63.Dxh5 Df1 64.Tbb2 Txg3 65.Tg2 Teg7 66.Txg3 1-0

(84) Henrich,H (2165) − Assmus,E (1940) [B07]
1.d4 d6 2.e4 g6 3.Sc3 Lg7 4.Sge2 Sf6 5.g3 0-0 6.Lg2 e5 7.0-0 Sc6 8.d5 Se7 9.h3 h6 10.Le3 a6 11.Dd2 Kh7 12.a4 Ld7 13.a5 g5 14.f3 Sg6 15.Kh2 Sh5 16.b3 De7 17.Sa4 Dd8 18.c4 Te8 19.c5 Lf8 20.Tfc1 Sg7 21.Sec3 f5 22.cxd6 Lxd6 23.Lc5 De7 24.exf5 Sxf5 25.Se4 Tac8 26.Lf1 Lxa4 27.Txa4 Lxc5 28.Sxc5 Sd4 29.Dd3 Df6 30.Se4 Dxf3 31.Txd4 Tf8 32.Dxf3 Txf3 33.Tdc4 Tcf8 34.Txc7+ Kh8 35.Lg2 Txb3 36.d6 Td8 37.Sf6 Sf8 38.Tc8 1-0

(85) Cassens,E (1791) − Nonnenmacher,T (2213) [A03]
1.f4 d5 2.Sf3 g6 3.e3 Lg7 4.d4 Sh6 5.c3 0-0 6.Ld3 c5 7.b3 Sd7 8.0-0 f6 9.La3 b6 10.Lb5 cxd4 11.exd4 Lb7 12.De2 Tf7 13.Te1 a6 14.Ld3 Lf8 15.Sbd2 b5 16.Sf1 Dc7 17.Dd2 e6 18.Lxf8 Sxf8 19.Tac1 Db6 20.h3 Te7 21.Kh2 Sf7 22.g4 Tae8 23.g5 fxg5 24.Sxg5 Sxg5 25.fxg5 e5 26.dxe5 Txe5 27.Txe5 Txe5 28.Te1 De6 29.Txe5 Dxe5+ 30.Sg3 Se6 31.h4 Sf4 32.Lf1 Sh5 33.Dd3 Df4 34.Kh3 Sxg3 35.Dxg3 Dxf1+ 36.Kh2 De2+ 37.Kg1 De7 38.Db8+ Kg7 39.Df4 Dc5+ 40.Kh2 Dxc3 41.Dd6 Dd2+ 42.Kg1 De1+ 43.Kg2 d4+ 44.Kh3 De3+ 0-1

(86) Linke,H (1705) − Verweyen,A (1918) [C44]
1.e4 e5 2.Sf3 Sf6 3.d3 Sc6 4.Le2 d5 5.exd5 Sxd5 6.a3 a5 7.c4 Sf6 8.Le3 Le7 9.Sc3 0-0 10.0-0 Sg4 11.Sd5 Sxe3 12.Sxe7+ Sxe7 13.fxe3 Sf5 14.Dd2 f6 15.e4 Sd4 16.Sxd4 Dxd4+ 17.Kh1 Le6 18.Dc3 De3 19.Tae1 Dg5 20.Tf3 h5 21.Dc1 Dxc1 22.Txc1 Tad8 23.Tg3 h4 24.Te3 Td4 25.g4 Kf7 26.h3 Ke7 27.Tf3 Tfd8 28.b4 axb4 29.axb4 Ta8 30.Kg2 Ta2 31.Kf2 b5 32.cxb5 Kd6 33.Tc6+ Kd7 34.Ta6 Tc2 35.b6 Txb4 36.bxc7 Tbb2 37.Te3 Txc7 38.g5 fxg5 39.Ta5 g4 40.Txe5 g3+ 41.Kf3 Tc1 42.Tg5 Tf1+ 43.Kg2 Tf2+ 44.Kg1 0-1

(87) Hagenlueke,T (1861) − Pastorino,P (1692) [B07]
1.e4 d6 2.d4 Sf6 3.Sc3 c6 4.f4 Da5 5.Ld3 e5 6.fxe5 dxe5 7.dxe5 Sg4 8.Sf3 Sxe5 9.Sxe5 Dxe5 10.0-0 Le6 11.De2 Sd7 12.Lf4 Lc5+ 13.Kh1 Dd4 14.e5 0-0-0 15.a3 h5 16.Tad1 Lg4 17.De1 Lxd1 18.Sxd1 Tde8 19.b4 Ld6 20.b5 Sxe5 21.Lf5+ Sd7 22.Le3 De5 23.Lxd7+ Kxd7 24.Txf7+ Te7 25.Txe7+ Dxe7 26.bxc6+ bxc6 27.Da5

De5 28.Dxa7+ Ke6 29.Lg1 Tb8 30.Da4 Tb5 31.c4 Ta5 32.Dxc6 Kf7 33.Dd7+ De7 34.Dh3 Df6 35.De3 Txa3 36.Dd2 De6 37.Df2+ Kg8 38.Se3 Lc5 39.Db2 0-1

(88) Retzlaff,W (1677) − Woynowski,M (2030) [D85]
1.d4 Sf6 2.c4 g6 3.Sc3 d5 4.cxd5 Sxd5 5.e4 Sxc3 6.bxc3 Lg7 7.Sf3 c5 8.Lb5+ Ld7 9.Lxd7+ Dxd7 10.0-0 Sc6 11.Le3 0-0 12.Tc1 cxd4 13.cxd4 Tfd8 14.d5 Se5 15.Sxe5 Lxe5 16.Db3 a6 17.f4 Lg7 18.Tc2 Tdc8 19.Tfc1 Txc2 20.Txc2 Tc8 21.Txc8+ Dxc8 22.a4 Dc3 23.Dxc3 Lxc3 24.Lb6 Kf8 25.a5 Ke8 26.Kf2 Kd7 27.Ke3 e6 28.Kd3 Le1 29.dxe6+ fxe6 30.Kc4 Kd6 31.g4 Ld2 32.f5 exf5 33.exf5 gxf5 34.Kd3 Lf4 35.h3 fxg4 36.hxg4 Kd5 37.Ld8 Kc6 38.Kc4 Lc7 39.Lxc7 Kxc7 40.Kc5 h6 41.Kd5 b5 42.axb6+ Kxb6 43.Kc4 Kc6 0-1

(89) Kehr,H (2001) − Grothkopp,D (1673) [B18]
1.e4 c6 2.d4 d5 3.Sc3 dxe4 4.Sxe4 Lf5 5.Sg3 Lg6 6.Sf3 e6 7.Se5 Sf6 8.c3 Sbd7 9.f4 Dc7 10.Ld3 Lxd3 11.Dxd3 Ld6 12.0-0 Sd5 13.Se4 Le7 14.Ld2 f6 15.Sxd7 Dxd7 16.Tae1 0-0 17.Dh3 Sc7 18.b4 b6 19.Lc1 Dd5 20.Te2 Tae8 21.Tfe1 Tf7 22.Sg3 g6 23.Sf1 Dc4 24.Df3 Dd5 25.Dd3 Df5 26.Dd1 Ld6 27.g3 Sd5 28.Se3 Sxe3 29.Txe3 Tfe7 30.Df3 ½-½

(90) Vinck,A (1670) − Goettsche,J (1836) [B26]
1.e4 c5 2.Sc3 Sc6 3.g3 g6 4.Lg2 Lg7 5.d3 d6 6.Le3 Sf6 7.h3 e5 8.Dd2 Sd4 9.f4 Tb8 10.Sd5 Sxd5 11.exd5 Sf5 12.Se2 0-0 13.c3 Te8 14.Kf2 Lh6 15.Tae1 Sxe3 16.Dxe3 exf4 17.Df3 Te3 0-1

(91) Bongartz,F (1664) − Haack,S (1926) [A02]
1.f4 e5 2.fxe5 d5 3.exd6 Lxd6 4.Sf3 g5 5.g3 g4 6.Sh4 Se7 7.d4 Sg6 8.Sg2 Sc6 9.Sc3 Sxd4 10.Se4 Lf5 11.Lg5 Sxc2+ 12.Dxc2 Lb4+ 13.Kf2 Dd4+ 14.Le3 Dxe4 15.Dxc7 Tc8 0-1

(92) Dangelowski,P (1817) − Zacharias,A (1803) [A45]
1.d4 Sf6 2.Lf4 d5 3.e3 e6 4.Ld3 c5 5.c3 Sc6 6.Sd2 Ld6 7.Lg3 cxd4 8.cxd4 0-0 9.Sgf3 b6 10.0-0 Lxg3 11.hxg3 Sg4 12.Dc2 Lb7 13.Lxh7+ Kh8 14.Ld3 Sb4 15.Db3 Sxd3 16.Dxd3 Tc8 17.Tac1 De7 18.Sb3 Tfd8 19.Txc8 Txc8 20.Tc1 Txc1+ 21.Sxc1 Dc7 22.Sb3 Dc4 23.Dxc4 dxc4 24.Sbd2 b5 25.Sh2 Sxh2 26.Kxh2 Kg8 27.f3 Kf8 28.g4 Ke7 29.Kg3 Kd6 30.Kf4 a5 31.e4 Ke7 32.a4 La6 33.axb5 Lxb5 34.Sb1 Kd6 35.Sc3 Lc6 36.Ke3 Lb7 37.f4 f6 38.g3 Lc6 39.f5 Ld7 40.fxe6 Lxe6 41.g5 fxg5 42.d5 1-0

(93) Kaland,J (1583) − Frank,D (1814) [B00]
1.e4 a6 2.f4 b5 3.d4 Lb7 4.Ld3 Sf6 5.Sd2 e6 6.Sgf3 c5 7.c3 d5 8.De2 dxe4 9.Lxe4 Sd5 10.Lxd5 Dxd5 11.De5 cxd4 12.cxd4 Dc6 13.0-0 Sd7 14.De2 Sf6 15.f5 0-0-0 16.Se5 Dc7 17.fxe6 Txd4 18.Sb3 Te4 19.Le3 Dxe5 20.Tac1+ Kb8 21.Tfd1 Ld6 22.Txd6 Dxd6 23.exf7 Sg4 24.g3 Sxe3 25.Sc5 Dc6 26.Df3 Tf8 27.Tc3 Sd1 28.Sxe4 Sxc3 29.Df4+ Ka8 30.bxc3 Dxe4 0-1

(94) Ladda,N (1515) − Tornier,S (1596) [D06]
1.d4 d5 2.c4 Sf6 3.cxd5 Dxd5 4.Sc3 Dd8 5.Sf3 e6 6.e4 Le7 7.Ld3 Sc6 8.Lg5 Sxd4 9.Sxd4 Dxd4 10.Lb5+ c6 11.Lxc6+ bxc6 12.Dxd4 La6 13.Da4 1-0

(95) Sakuth,E (1505) − Hadlich,W (1988) [D05]
1.Sf3 Sf6 2.d4 d5 3.Sbd2 e6 4.e3 c5 5.dxc5 Lxc5 6.Le2 0-0 7.0-0 Sc6 8.c3 e5 9.b4 Lb6 10.Lb2 e4 11.Sd4 Sxd4 12.cxd4 Le6 13.a4 Tc8 14.a5 Lc7 15.Sb3 Ld6 16.Sc5 b6 17.axb6 axb6 18.Sa6 Dd7 19.b5 Lg4 20.h3 Lxe2 21.Dxe2 Tc4 22.Tfc1 Tfc8 23.Txc4 Txc4 24.Tc1 Dxb5 25.Txc4 dxc4 0-1

(96) Biermann,H (1754) − Bernhard,R (1452) [A22]
1.c4 e5 2.Sc3 Sf6 3.Sf3 Lc5 4.Sxe5 0-0 5.d4 Lb4 6.a3 Lxc3+ 7.bxc3 d6 8.Sf3 h6 9.Lf4 Sbd7 10.Dc2 Sb6 11.e4 Sxe4 12.Ld3 Sf6 13.h3 Te8+ 14.Le3 c6 15.0-0-0 Le6 16.Sd2 Sbd7 17.g4 Da5 18.Db2 a6 19.Db4 Dxb4 20.cxb4 Tec8 21.Kb2 a5 22.Ta1 axb4 23.axb4 d5 24.c5 b6 25.f4 Sf8 26.f5 Ld7 27.cxb6 Tab8 28.Ta6 Tb7 29.Lf4 Te8 30.Lc7 Se4 31.Kc2 Sf2 32.Th2 Sxd3 33.Kxd3 h5 34.Ta7 Txa7 35.bxa7 Ta8 36.Lb8 Sh7 37.Sf3 Sf6 38.Se5 hxg4 39.hxg4 Le8 40.Tc2 Kf8 41.Sxc6 Lxc6 42.Txc6 Ke8 43.Tc8+ Kd7 44.Tc7+ Ke8 45.g5 Sg8 46.Tc8+ 1-0

(97) Chaichi−Therani,F (1118) − Schmidt,R (1744) [B12]
1.e4 c6 2.d4 d5 3.e5 Lf5 4.Le2 e6 5.a3 Sd7 6.Sf3 h5 7.Lg5 Db6 8.b4 a5 9.bxa5 Txa5 10.a4 Le7 11.Lxe7 Sxe7 12.0-0 Sg6 13.c4 0-0 14.cxd5 Txd5 15.Sc3 Ta5 16.Ld3 Se7 17.Tb1 Da7 18.Se4 Lxe4 19.Lxe4 Txa4 20.Txb7 Dxb7 21.Dxa4 Sd5 22.Tc1 Tc8 23.g3 S7b6 24.Da3 Ta8 25.Dc5 Tc8 26.Sg5 ½-½

(98) Hotze,K (1606) − Knops,P (2061) [B53]
1.e4 c5 2.Sf3 d6 3.d4 cxd4 4.Dxd4 a6 5.c4 Sc6 6.De3 g6 7.Sc3 Lg7 8.b3 Sf6 9.Lb2 0-0 10.Le2 Da5 11.Sd2 Sg4 12.Lxg4 Lxg4 13.Sa4 Sb4 14.Tc1 Lxb2 15.Sxb2 Dxa2 16.Dc3 Dxb2 17.0-0 Dxc3 18.Txc3 Tfc8 19.f3 Le6 20.h3 Tc7 21.f4 f6 22.Sf3 Lf7 23.f5 Tac8 24.Sd4 d5 25.exd5 Sxd5 26.Tg3 Sb4 27.h4 Td7 28.fxg6 Txd4 29.gxf7+ Kxf7 30.h5 Tg8 31.Th3 Tg5 32.Te1 Td2 33.g3 Td3 34.Tb1 Tdxg3+ 0-1

(99) Oelrichs,M (1690) − Metzner,A (1553) [A20]
1.c4 e5 2.g3 Lc5 3.Lg2 Sf6 4.Sc3 c6 5.Sf3 e4 6.Sg5 Lxf2+ 7.Kf1 d5 8.cxd5 cxd5 9.d3 e3 10.Sf3 0-0 11.Db3 Sc6 12.Sd1 Te8 13.Sxf2 exf2 14.Lg5 h6 15.Lxf6 Dxf6 16.Dc3 De7 17.Dd2 Dc5 18.Tc1 Db6 19.d4 Lg4 20.e3 Te6 21.Kxf2 Tae8 22.The1 Tf6 23.h3 Lf5 24.Kg1 Le4 25.Tf1 Tg6 26.g4 Dd8 27.Df2 Tf8 28.Dg3 f5 29.Sh4 Tg5 30.Lxe4 fxe4 31.Txf8+ Dxf8 32.Tf1 Dc8 33.Sf5 Tg6 34.Kg2 Tf6 35.Sd6 Dd7 36.Txf6 gxf6 37.Sf5 Dh7 38.Dh4 Kf7 39.Sxh6+ Kg6 40.Dh5+ Kg7 41.Sf5+ Kh8 42.De8+ Dg8 43.Dd7 Dh7 44.Dxd5 1-0

(100) Luettig,H (1518) − Wegemund,H (1900) [B08]
1.e4 d6 2.d4 Sf6 3.Sc3 g6 4.h3 Lg7 5.Sf3 0-0 6.Lc4 Sxe4 7.Lxf7+ Txf7 8.Sxe4 h6 9.0-0 Df8 10.Sh2 Sc6 11.c3 e5 12.Le3 exd4 13.cxd4 Lf5 14.Sc3 Te8 15.Se2 Sd8 16.Dd2 c6 17.Sg3 d5 18.Sxf5 gxf5 19.f3 Se6 20.f4 c5 21.Sf3 c4 22.Se5 Tc7 23.Tac1 b5 24.a3 Tb8 25.Tf3 b4 26.axb4 Txb4 27.Tc2 Db8 28.Df2 Db6 29.Dd2 Tb7 30.Tf2 Tb3 31.Kh2 Lf8 32.Tc3 Txb2 33.Dxb2 Dxb2 34.Txb2 Txb2 35.Sc6 a5 36.Tc1 a4 37.Ta1 a3 38.Lc1 Tb3 39.Ta2 Ld6 40.g3 c3 0-1

(101) Kalkowski,A (1787) − Kuhr,S (1560) [A83]
1.d4 f5 2.Sc3 Sf6 3.Lg5 e6 4.e4 fxe4 5.Sxe4 Le7 6.Lxf6 Lxf6 7.Sf3 0-0 8.Ld3 Sc6 9.c3 b6 10.h4 De8 11.De2 Lb7 12.0-0-0 Se7 13.Seg5 g6 14.h5 Lxf3 15.Sxf3 gxh5 16.Th3 Sg6 17.Tg3 Kh8 18.Lxg6 hxg6 19.Th1 Tg8 20.Tgh3 Kg7 21.De4 Kf7 22.g4 d5 23.Df4 hxg4 24.Th7+ Tg7 25.Se5+ Ke7 26.Sxg4 Df8 27.Dxc7+ Ke8 28.Sxf6+ 1-0

(102) Draeger,K (1932) − Haaker,M (1482) [C44]
1.e4 e5 2.d4 Sc6 3.Sf3 exd4 4.c3 De7 5.Ld3 Sf6 6.0-0 d6 7.cxd4 g6 8.e5 Sd5 9.Lg5 Dd7 10.Lc4 Sb6 11.e6 fxe6 12.Lxe6 Dg7 13.Te1 Lxe6 14.Txe6+ Se7 15.Lf6 Df7 16.De2 Tg8 17.Sg5 1-0

(103) Rakhmanov,V (1707) − Hitzker,J (1434) [B00]
1.e4 Sc6 2.d4 e6 3.Sf3 d5 4.e5 Lb4+ 5.c3 La5 6.Ld3 Ld7 7.a4 a6 8.b4 Lb6 9.a5 La7 10.Lg5 Sce7 11.Sbd2 h6 12.Lh4 g5 13.Lg3 Sf5 14.h4 g4 15.Sg1 h5 16.Lxf5 exf5 17.Lf4 De7 18.Se2 Df8 19.Lg5 f6 20.exf6 Sxf6 21.0-0 0-0-0 22.Sf4 Te8 23.Sg6 Dd6 24.Sxh8 Txh8 25.g3 Lb5 26.Te1 Ld3 27.Lxf6 Dxf6 28.Te3 Le4 29.Sxe4 fxe4 30.De2 c6 31.Tc1 Dd8 32.Dd2 Tf8 33.Tc2 Dd6 34.Te1 Df6 35.De2 Lb8 36.Td1 Lc7 37.c4 dxc4 38.Dxe4 b5 39.axb6 Lxb6 40.Te2 Td8 41.De6+ Dxe6 42.Txe6 Kc7 43.Te4 Td5 44.Te5 c3 45.Txd5 cxd5 46.Td3 Kd6 47.Txc3 Lxd4 48.Ta3 Lb6 49.Txa6 Kc6 50.Ta2 Kb5 51.Tb2 d4 52.Kf1 d3 53.Ke1 Ld4 54.Td2 Lc3 55.Kd1 Lxd2 56.Kxd2 Kxb4 57.Kxd3 Kc5 58.Ke4 Kc4 59.Kf5 Kd3 60.Kg5 Ke2 61.Kxh5 Kf3 62.Kg5 1-0

(104) Juers,J (1702) − Sengbusch,G (1364) [D04]
1.d4 d5 2.Sf3 Sf6 3.e3 Lf5 4.Ld3 Lxd3 5.Dxd3 Sc6 6.0-0 e6 7.Se5 Sxe5 8.dxe5 Sd7 9.f4 Sc5 10.De2 a6 11.Sc3 Le7 12.Td1 0-0 13.b4 Sd7 14.a3 b5 15.e4 c6 16.exd5 cxd5 17.Le3 Sb6 18.Df2 Sc4 19.Ld4 Db8 20.Te1 Ld8 21.Sb1 Lb6 22.Lxb6 Dxb6 23.Dxb6 Sxb6 24.Sd2 Tfc8 25.Tec1 Sa4 26.Kf2 Tc7 27.Sf3 Tac8 28.Se1 Tc3 29.Sd3 Txc2+ 30.Ke3 Txc1 31.Txc1 Txc1 32.Sxc1 Sc3 33.Sb3 Sb1 34.Sc5 Sxa3 35.Sxa6 Sc2+ 36.Kd2 Sd4 37.Kd3 Sc6 38.Kc3 Kf8 39.Sc7 Sa7 40.Kd4 Ke7 41.Kc5 Kd7 42.Sxb5 Sxb5 43.Kxb5 Kc7 44.Kc5 h6 45.g4 g6 46.h4 Kb7 47.Kb5 Kc7 48.Kc5 Kb7 49.Kb5 ½-½

(105) Keuneke,H (1661) − Zimmermann,M (1616) [B98]
1.e4 c5 2.Sf3 d6 3.d4 cxd4 4.Sxd4 Sf6 5.Sc3 a6 6.Lg5 e6 7.f4 Le7 8.Df3 Sc6 9.Sxc6 bxc6 10.e5 Sd5 11.Lxe7 Dxe7 12.exd6 Dxd6 13.Sxd5 cxd5 14.0-0-0 Tb8 15.Lc4 Db4 16.Lb3 0-0 17.h4 Ld7 18.c3 Db6 19.Td4 a5 20.De2 Tfc8 21.Kb1 Lb5 22.Dd2 Lc4 23.Lxc4 Txc4 24.Txc4 dxc4 25.Td1 h6 26.g4 a4 27.Ka1 g6 28.h5 Kh7 29.hxg6+ Kxg6 30.Tb1 f6 31.f5+ Kf7 32.fxe6+ Kxe6 33.Te1+ Kf7 34.Dd7+ Kf8 35.De7+ Kg8 36.De6+ Kg7 37.Dxb6 Txb6 38.Te4 Tc6 39.Kb1 Kg6 40.Kc2 f5 41.gxf5+ Kxf5 42.Td4 Ke5 43.b3 axb3+ 44.axb3 cxb3+ 45.Kxb3 Tb6+ 46.Kc2 Tc6 47.Th4 Kf5 48.Kd3 ½-½

(106) Lemke,B (1333) − Mungard,J (1494) [C50]
1.e4 e5 2.Sf3 Sc6 3.Lc4 h6 4.d3 d6 5.Le3 Sa5 6.Lb3 Sxb3 7.axb3 b6 8.Sc3 Sf6 9.0-0 Le7 10.De2 Lb7 11.Ld2 0-0 12.Tfe1 Te8 13.De3 Sh7 14.Se2 Sg5 15.Sg3 Sxf3+ 16.Dxf3 Lg5 17.Lxg5 Dxg5 18.Tad1 Lc8 19.h3 Te6 20.Df5 Dxf5 21.Sxf5 Kh7 22.Te3 g6 23.Sg3 Te8 24.Tf3 Kg7 25.Kf1 h5 26.Se2 h4 27.Sc3 c6 28.d4 Te6 29.d5 cxd5 30.Sxd5 La6+ 31.Kg1 Tc8 32.c3 Le2 33.Tfd3 Lxd1 34.Txd1 f5 35.Te1 fxe4 36.Txe4 g5 37.Tg4 Kh6 38.Ta4 Tc5 39.Se3 a5 40.c4 Kg6 41.b4 axb4 42.Txb4 Tc6 43.Sd5 Te8 44.b3 Kf7 ½-½

(107) Sachse,T (1287) − Schaefer,H (1234) [C00]
1.e4 e6 2.Sc3 d5 3.exd5 exd5 4.a3 Le6 5.Sb5 a6 6.Sd4 Df6 7.Sxe6 Dxe6+ 8.Se2 c5 9.g3 Sc6 10.Lg2 0-0-0 11.0-0 Sf6 12.d3 d4 13.Te1 Ld6 14.Sxd4 Dg4 15.Dxg4+ Sxg4 16.Sxc6 bxc6 17.Lxc6 Kc7 18.Ld5 f6 19.Te4 Se5 20.b3 Sf3+ 21.Kg2 Sg5 22.Tc4 The8 23.b4 Kb6 24.bxc5+ Lxc5 25.Tb1+ Kc7 26.Lf4+ Te5 27.Lxe5+ fxe5 28.Txc5+ Kd6 29.Ta5 Ke7 30.Tb7+ Kf8 31.h4 1-0

(108) Sagitow,K (1487) − Domeyer,R (997) [C44]
1.e4 e5 2.Sf3 Sf6 3.d3 Sc6 4.Sbd2 Lc5 5.Sb3 Le7 6.Ld2 d5 7.exd5 Sxd5 8.Sg1 0-0 9.f3 Te8 10.c4 Sdb4 11.Lc3 Lf5 12.Sc1 Dd6 13.a3 Sa6 14.Sge2 Tad8 15.Sg3 Lf6 16.Se4 Lxe4 17.fxe4 Lg5 18.Le2 Sd4 19.0-0 Le3+ 20.Kh1 c5 21.Lf3 Sc7 22.Ld2 Lxd2 23.Dxd2 Sce6 24.g3 a6 25.Lg2 b5 26.b3 Tf8 27.Ta2 f5 28.exf5 Txf5 29.Te1 Sg5 30.Ld5+ Kh8 31.De3 Sgf3 32.Tf1 Tdf8 33.Taf2 Sxh2 34.Kxh2 Dd7 35.Txf5 Txf5 36.Txf5 Dxf5 37.Le4 Dh5+ 38.Kg2 Dd1 39.cxb5 axb5 40.Ld5 Dh5 41.Df2 De8 42.Df7 Dd8 43.Db7 h6 44.Da8 Se6 45.Dxd8+ Sxd8 46.Kf3 g5 47.Ke4 Kg7 48.Kxe5 Sf7+ 49.Lxf7 Kxf7 50.Kf5 h5 51.Kxg5 1-0

4.Runde 17.09.2009

(109) Schroeter,B (2079) − Menk,R (2162) [B06]
1.e4 g6 2.d4 d6 3.Sc3 c6 4.Le3 Lg7 5.Dd2 Sd7 6.0-0-0 b5 7.Kb1 Lb7 8.Sf3 a6 9.h4 h5 10.Sg5 Sh6 11.f3 e5 12.dxe5 dxe5 13.g3 De7 14.Lh3 Td8 15.Df2 f5 16.exf5 gxf5 17.g4 f4 18.Lb6 Sxb6 19.Dxb6 Txd1+ 20.Txd1 hxg4 21.fxg4 0-0 22.Sce4 Lc8 23.Dxc6 Td8 24.Txd8+ Dxd8 25.Sd6 Lb7 26.Dxb7 Dxd6 27.Dc8+ Lf8 28.a3 f3 29.Db7 Dd1+ 30.Ka2 Dxc2 31.Dd5+ Kh8 32.Dxe5+ Lg7 33.De8+ Sg8 34.Sf7+ Kh7 35.Sg5+ Kh8 36.Sf7+ ½-½

(110) Freitag,R (2257) − Schneider,K (1915) [C44]
1.e4 e5 2.d4 exd4 3.Sf3 Sc6 4.c3 d5 5.exd5 Dxd5 6.cxd4 Lg4 7.Le2 Lb4+ 8.Sc3 Lxf3 9.Lxf3 Dc4 10.Lxc6+ bxc6 11.Db3 Dxb3 12.axb3 Se7 13.0-0 a5 14.Lf4 Kd7 ½-½

(111) Rabeler,G (2267) − Nielsen,J (2063) [A34]
1.g3 d5 2.Lg2 Sf6 3.Sf3 c5 4.c4 Sc6 5.cxd5 Sxd5 6.Sc3 Sf6 7.d3 e5 8.Lg5 Le7 9.Tc1 Le6 10.Da4 0-0 11.Lxf6 gxf6 12.Sd2 Sa5 13.0-0 a6 14.Sc4 Sxc4 15.dxc4 Db6 16.Sd5 Lxd5 17.Lxd5 f5 18.Tc3 Dxb2 19.Tf3 b5 20.Dd1 Tad8 21.Txf5 bxc4 22.e4 Td6 23.Df3 Txd5 24.exd5 f6 25.d6 Ld8 26.Dd5+ Kg7 27.Dxc4 Dd4 28.Dxa6 c4 29.Dc6 Tf7 30.Tc1 Kg6 31.Tf3 e4 32.Te3 f5 33.Dxc4 Dxd6 34.Tee1 Lf6 35.Ted1 Da3 36.Td5 h5 37.Tf1 Df3 38.Db3 Dg4 39.Td6 Kg7 40.De3 h4 41.Df4 Dxf4 42.gxf4 Ta7 43.Tb1 Le7 44.Td2 Kg6 45.h3 Ta6 46.Tb5 La3 47.Kg2 Lc1 48.Tdd5 Tf6 49.a4 Lxf4 50.a5 Lc7 51.Tdc5 Ld8 52.Td5 Lc7 53.Tb7 Tc6 54.a6 f4 55.Td1 f3+ 56.Kf1 Tc2 57.a7 Lg3 58.Tb6+ Kf5 59.fxg3 hxg3 60.a8D Tf2+ 61.Ke1 Te2+ 62.Kf1 Tf2+ 63.Kg1 ½-½

(112) Wulf von Moers,J (2127) − Griwenka,V (1941) [C17]
1.e4 e6 2.d4 d5 3.Sc3 Lb4 4.e5 c5 5.Ld2 Se7 6.Sb5 Lxd2+ 7.Dxd2 0-0 8.f4 cxd4 9.Sf3 Sbc6 10.Ld3 f6 11.0-0 Ld7 12.Sbxd4 Sxd4 13.Sxd4 Db6 14.Kh1 Sc6 15.Sf3 g6 16.c3 Kg7 17.Tae1 Tad8 18.h3 Se7 19.De2 f5 20.Sd4 Sc6 21.Sb5 Se7 22.Sd6 Sc8 23.Sxc8 Txc8 24.g4 Kh8 25.gxf5 gxf5 26.Tg1 Tg8 27.Kh2 Dc5 28.Lxf5 Txg1 29.Txg1 Df8 30.Lxh7 Dxf4+ 31.Tg3 Kxh7 32.Dh5+ Dh6 33.Df7+ Kh8 34.Dxd7 Tf8 35.De7 Dd2+ 36.Tg2 Df4+ 37.Kh1 Df1+ 38.Kh2 ½-½

(113) Hawranke,D (2090) − van Riesen,K (2110) [A81]
1.d4 f5 2.g3 Sf6 3.Lg2 g6 4.Sh3 Lg7 5.Sf4 Sc6 6.d5 Se5 7.h4 Sf7 8.Sc3 c6 9.0-0 0-0 10.e4 e5 11.Sh3 fxe4 12.Sg5 Da5 13.Sxf7 Txf7 14.Sxe4 Sxd5 15.Sd6 Tf8 16.c4 Se7 17.Lh3 b5 18.Lg5 Sf5 19.Lxf5 Txf5 20.cxb5 h6 21.Le7 e4 22.Db3+ Kh8 23.Sxf5 gxf5 24.a4 d5 25.Tac1 Dc7 26.Db4 f4 27.Ld6 Df7 28.Lxf4 Lh3 29.bxc6 Dh5 30.Kh2 Lxf1 31.Txf1 Tf8 32.c7 Dg4 33.Tc1 e3 34.Dxf8+ Lxf8 35.c8D Dxc8 36.Txc8 e2 37.Txf8+ Kg7 38.Te8 1-0

(114) Wolff,S (1960) − Hamann,F (1918) [D88]
1.c4 Sf6 2.Sc3 d5 3.cxd5 Sxd5 4.e4 Sxc3 5.bxc3 g6 6.Lc4 Lg7 7.Se2 0-0 8.d4 c5 9.Le3 Sc6 10.0-0 cxd4 11.cxd4 Sa5 12.Ld3 b6 13.Tc1 Lb7 14.Da4 Tc8 15.Txc8 Dxc8 16.Tc1 Da8 17.d5 Dd8 18.Lf4 e5 19.Ld2 f5 20.Lxa5 bxa5 21.Tc5 fxe4 22.Lxe4 Df6 23.f3 Lh6 24.Db3 Db6 25.Dxb6 axb6 26.Tc7 Le3+ 27.Kf1 Tf7 28.Tc3 Lc5 29.Sc1 Td7 30.Sb3 Lb4 31.Td3 La6 32.Ke2 Tc7 33.Ke3 Lxd3 34.Lxd3 Kf7 35.Ke4 Tc3 36.Sa1 Kf6 37.Sc2 Lc5 38.g3 Lg1 39.h3 g5 40.Se1 b5 41.Sg2 b4 42.h4 gxh4 43.Sxh4 a4 44.Sf5 b3 45.axb3 a3 46.d6 a2 0-1

(115) Obreht,S (2053) − Kurzynsky,M (2014) [A45]
1.d4 Sf6 2.Lg5 Se4 3.h4 c5 4.d5 Db6 5.Sd2 Sxd2 6.Lxd2 e5 7.dxe6 dxe6 8.Lc3 Ld7 9.Th3 Sc6 10.Td3 Td8 11.Sf3 Sb4 12.Td2 Sd5 13.Se5 Sxc3 14.bxc3 Dc7 15.Sxd7 Txd7 16.e3 a6 17.Txd7 Dxd7 18.Dxd7+ Kxd7 19.a4 Le7 20.g3 Kc7 21.c4 Td8 22.Tb1 Td6 23.Ld3 g6 24.Ke2 f5 25.h5 Tb6 26.Th1 Tb4 27.hxg6 hxg6 28.g4 Txa4 29.Th6 b5 30.gxf5 bxc4 31.Le4 exf5 32.Ld5 g5 33.Tc6+ Kd8 34.Le6 Ke8 35.Tc8+ Ld8 36.Lxf5 Ta5 37.Kd2 Ke7 38.Kc3 Ta4 39.Txc5 La5+ 40.Kb2 Tb4+ 41.Kc3 Ta4+ 42.Kb2 Tb4+ 43.Kc3 Ta4+ 44.Kb2 ½-½

(116) Goettsche,J (1836) − Henrich,H (2165) [E83]
1.d4 Sf6 2.c4 g6 3.Sc3 Lg7 4.e4 d6 5.f3 0-0 6.Le3 Sc6 7.Dd2 Te8 8.a3 e5 9.d5 Sd4 10.Dd1 c5 11.Ld3 Sh5 12.g4 Sf4 13.Lxf4 exf4 14.h4 f5 15.Kf2 fxg4 16.Tb1 Lf6 17.fxg4 Lxh4+ 18.Kf1 f3 19.Sb5 Sxb5 20.cxb5 Lxg4 21.Dc2 Lg3 22.Sh3 c4 23.Lxc4 Te5 24.Sf2 Th5 25.Txh5 Lxh5 26.b3 Dh4 27.Tb2 Lg4 28.Ke1 Dh1+ 29.Lf1 Tc8 30.Dd2 Lh3 31.Dd3 Tc1+ 32.Kd2 Lf4+ 0-1

(117) Haack,S (1926) − Kuhn,G (2157) [B19]
1.e4 c6 2.d4 d5 3.Sc3 dxe4 4.Sxe4 Lf5 5.Sg3 Lg6 6.h4 h6 7.Sf3 Sd7 8.h5 Lh7 9.Ld3 Lxd3 10.Dxd3 Sgf6 11.c4 Dc7 12.Ld2 0-0-0 13.Th4 e6 14.0-0-0 Ld6 15.Se4 Sxe4 16.Dxe4 Sf6 17.Dc2 Td7 18.Da4 b5 19.Da6+ Db7 20.Dxb7+ Txb7 21.Se5 Lxe5 22.dxe5 Sd7 23.Lc3 b4 24.Ld4 c5 25.Le3 b3 26.axb3 Txb3 27.Kc2 Tb7 28.f4 Kc7 29.b3 a5 30.Ld2 Ta7 31.Ta1 Kb6 32.Th3 Sb8 33.Td3 Sc6 34.Lc3 Td8 35.Txd8 Sxd8 36.g4 Sc6 37.Td1 a4 38.bxa4 Txa4 39.Td7 Ta7 40.Txa7 Kxa7 41.Kd3 Kb6 42.g5 Se7 43.Le1 Sf5 44.Lf2 Kc6 45.Ke4 Kb6 46.Kd3 ½-½

(118) Nonnenmacher,T (2213) − Frank,D (1814) [A10]
1.c4 a6 2.Sc3 c5 3.g3 Sc6 4.Lg2 e6 5.d3 Sf6 6.e4 Le7 7.Sge2 Tb8 8.f4 b5 9.e5 Sg4 10.0-0 bxc4 11.dxc4 Lb7 12.h3 Sh6 13.g4 f6 14.exf6 gxf6 15.Sg3 Tg8 16.g5 Sf7 17.Dh5 Tg7 18.f5 fxg5 19.Sce4 exf5 20.Sxf5 Tg6 21.Dxh7 Sce5 22.Le3 Lxe4 23.Lxe4 Lf8 24.Ld5 Tf6 25.Tae1 Sh6 26.Lxg5 Sxf5 27.Txf5 Da5 28.Df7+ Kd8 29.Lxf6+ Kc7 30.Lxe5+ Ld6 31.Lxd6+ Kxd6 32.Tf6+ Kc7 33.Tc6+ Kb7 34.Dxd7+ Ka8 35.Txa6# 1-0

(119) Knaak,M (2022) − Atri,J (2059) [C47]
1.e4 Sc6 2.Sc3 e5 3.Sf3 Sf6 4.d4 exd4 5.Sxd4 Lb4 6.Sxc6 bxc6 7.Ld3 d5 8.exd5 cxd5 9.0-0 0-0 10.Lg5 Le6 11.Df3 Le7 12.Tfe1 Tb8 13.b3 h6 14.Ld2 c6 15.h3 Sh7 16.Te2 Sg5 17.Dh5 Ld6 18.f4 Sh7 19.g4 Df6 20.Tf1 Dd4+ 21.Tef2 Sf6 22.Dh4 Se4 23.Se2 Db6 24.Lxe4 dxe4 25.Lc3 Ld5 26.Ld4 ½-½

(120) Winter,M (1963) − Hadlich,W (1988) [D53]
1.d4 Sf6 2.c4 e6 3.Sc3 d5 4.Lg5 Le7 5.e3 Sbd7 6.Sf3 c6 7.Tc1 Se4 8.Lxe7 Sxc3 9.Txc3 Dxe7 10.Le2 0-0 11.0-0 dxc4 12.Txc4 e5 13.dxe5 Sxe5 14.Sxe5 Dxe5 15.Dd4 Dxd4 16.Txd4 Le6 17.a3 Tad8 18.Tfd1 Txd4 19.Txd4 Te8 20.Lf3 Kf8 21.Kf1 Ke7 22.Ke2 Td8 23.Txd8 Kxd8 24.Kd3 Kd7 ½-½

(121) Verweyen,A (1918) − Biermann,H (1754) [C02]
1.e4 e6 2.d4 d5 3.e5 Lb4+ 4.c3 Le7 5.Dg4 g6 6.Ld3 c5 7.Se2 f5 8.exf6 Sxf6 9.Dh3 Tg8 10.Dh6 c4 11.Lc2 Lf8 12.Dh4 Le7 13.Lg5 Sh5 14.f4 h6 15.Lxg6+ 1-0

(122) Schroeder,R (2075) − Ladda,N (1515) [A57]
1.d4 Sf6 2.c4 c5 3.d5 b5 4.g3 Lb7 5.Lg2 e6 6.e4 d6 7.cxb5 g6 8.Se2 Lg7 9.0-0 0-0 10.Sbc3 e5 11.a4 a6 12.Ld2 Sbd7 13.b3 Sh5 14.Dc1 f5 15.Lh6 De7 16.Lxg7 Dxg7 17.Dd2 f4 18.f3 g5 19.Lh3 fxg3 20.hxg3 Sdf6 21.Le6+ Kh8 22.Kg2 Lc8 23.Lxc8 Tfxc8 24.bxa6 Tf8 25.g4 Sf4+ 26.Sxf4 gxf4 27.Kf2 Txa6 28.Th1 Se8 29.Th4 Ta7 30.Sb5 Tb7 31.Tah1 Tf6 32.Da5 Sc7 33.Sxc7 Dxc7 34.Da8+ 1-0

(123) Woynowski,M (2030) − Pastorino,P (1692) [D87]
1.d4 Sf6 2.c4 g6 3.Sc3 d5 4.cxd5 Sxd5 5.e4 Sxc3 6.bxc3 Lg7 7.Lc4 c5 8.Se2 0-0 9.0-0 Sc6 10.dxc5 Da5 11.Le3 Td8 12.Dc2 Se5 13.Ld5 e6 14.Lb3 Ld7 15.f3 Lb5 16.c4 Le8 17.Tad1 Sd3 18.Txd3 Txd3 19.Dxd3 Td8 1-0

(124) Gollasch,T (2129) − Dangelowski,P (1817) [D02]
1.Sf3 d5 2.g3 Sc6 3.d4 g6 4.Lg2 Lg7 5.0-0 e6 6.b3 Sge7 7.Lb2 0-0 8.Sa3 Sf5 9.e3 b6 10.c4 Lb7 11.cxd5 exd5 12.Dd2 a5 13.Tfc1 Sd6 14.Se5 Se7 15.Tc2 f6 16.Sd3 Dd7 17.Tac1 c6 18.Sb1 La6 19.Sc3 Lxd3 20.Dxd3 f5 21.Sa4 Tab8 22.La3 Sdc8 23.Da6 Te8 24.Lxe7 Sxe7 25.Sxb6 Dd8 26.Sa4 Ta8 27.Db6 Dd6 28.Dc5 Dd8 29.h4 Db8 30.Dc3 Dd6 31.Dd2 Kf7 32.Lf3 h5 33.Tc5 Dd8 34.Kg2 Lf6 35.Sc3 Th8 36.Se2 g5 37.hxg5 Lxg5 38.Dd3 Dd7 39.Dc3 h4 40.Txc6 hxg3 41.Tc7 Dd6 42.Sxg3 f4 43.Sf5 Dg6 44.Lxd5+ Kf8 45.Sxe7 Lxe7+ 46.Kf1 fxe3 47.Lxa8 1-0

(125) Zacharias,A (1803) − Rudolph,J (2020) [B01]
1.e4 d5 2.exd5 Dxd5 3.Sf3 Lg4 4.Le2 Sc6 5.d4 0-0-0 6.c4 Df5 7.Le3 Sf6 8.Sc3 e6 9.Da4 Da5 10.Dxa5 Sxa5 11.Se5 Lxe2 12.Kxe2 Tg8 13.Sxf7 Te8 14.Se5 Ld6 15.b3 Lxe5 16.dxe5 Sg4 17.f4 g5 18.g3 Sc6 19.Tad1 gxf4 20.Lxf4 Sgxe5 21.Lxe5 Sxe5 22.Thf1 Tgf8 23.Se4 Txf1 24.Txf1 ½-½

(126) Hasenbank,D (2067) − Chaichi−Therani,F (1118) [A91]
1.c4 f5 2.d4 Sf6 3.Sc3 e6 4.g3 Le7 5.Lg2 0-0 6.Sh3 c6 7.d5 e5 8.d6 e4 9.0-0 Sg4 10.dxe7 Dxe7 11.Lf4 Sa6 12.Ld6 De6 13.Lxf8 Kxf8 14.Dd4 h6 15.f3 c5 16.Dd5 Se3 17.Dxe6 dxe6 18.Tf2 Sxg2 19.Kxg2 exf3+ 20.exf3 Ld7 21.Td1 Ke7 22.Te2 Sc7 23.Sf4 g5 24.Sg6+ Ke8 25.Sd5 Sxd5 26.Txd5 g4 27.Txf5 gxf3+ 28.Kxf3 Lc6+ 29.Kf2 Kd7 30.Tf7+ Kd8 31.Td2+ Kc8 32.Sf4 b6 33.Sxe6 a5 34.Td8# 1-0

(127) Iwanow,T (1747) − Kehr,H (2001) [A48]
1.d4 Sf6 2.Sf3 c5 3.e3 g6 4.Le2 Lg7 5.0-0 cxd4 6.exd4 d5 7.c3 Db6 8.Sbd2 0-0 9.Te1 Sc6 10.Sf1 Se4 11.Sg3 e5 12.Sxe4 dxe4 13.Sxe5 Sxe5 14.dxe5 Td8 15.Db3 Dxb3 16.axb3 Le6 17.Lc4 Lxc4 18.bxc4 Lxe5 19.Le3 f5 20.Ta5 Lc7 21.Td5 Txd5 22.cxd5 Td8 23.c4 Le5 24.b3 b6 25.g3 Kf7 26.Kg2 Te8 27.Te2 Tc8 28.f3 exf3+ 29.Kxf3 Ld6 30.Lf4 Td8 31.Ta2 a5 32.Te2 Lxf4 33.Kxf4 b5 34.Ta2 a4 35.bxa4 bxc4 36.Ke5 c3 37.Tc2 Ta8 38.Txc3 Txa4 39.Tc7+ Ke8 40.Txh7 Te4+ 41.Kd6 f4 42.gxf4 Txf4 43.Ke6 Te4+ 44.Kf6 Td4 45.Ke5 Td2 46.h4 Te2+ 47.Kd6 Th2 48.Te7+ Kf8 49.Te4 Ta2 50.Ke6 Ta8 51.Tf4+ Kg8 52.d6 Te8+ 53.Kd7 Te3 54.Kd8 Td3 55.d7 Kg7 56.Tc4 Ta3 57.Tc8 Kf7 58.Kc7 Tc3+ 59.Kb6 1-0

(128) Schiller,T (1833) − Oelrichs,M (1690) [B06]
1.e4 g6 2.d4 Sf6 3.Sc3 d5 4.e5 Sh5 5.Le2 Sg7 6.Sf3 Lg4 7.0-0 Sf5 8.h3 Lxf3 9.Lxf3 e6 10.Lf4 Sc6 11.Le3 Sxe3 12.fxe3 Lh6 13.De2 0-0 14.Lg4 a6 15.Tad1 Dg5 16.Tf3 Sa5 17.e4 c6 18.b3 Lg7 19.Tf2 Tad8 20.Tdf1 h5 21.Lf3 De7 22.exd5 cxd5 23.Dd3 Sc6 24.Ld1 Tc8 25.a4 Lh6 26.Tf6 Sxe5 27.dxe5 Dc5+ 28.Kh1 Dxc3 29.De2 Lg7 30.T1f3 Dc7 31.g4 hxg4 32.hxg4 d4 33.g5 Da5 34.Df2 Tc3 35.Txf7 Txf7 36.Txf7 Dxe5 37.Td7 Th3+ 38.Kg1 Dg3+ 39.Kf1 Th1+ 40.Ke2 De5+ 41.Kd3 Txd1+ 42.Kc4 b5+ 0-1

(129) Wegemund,H (1900) − Vinck,A (1670) [A85]
1.c4 e6 2.d4 f5 3.Sc3 Sf6 4.Sf3 Lb4 5.Dc2 Se4 6.Lf4 0-0 7.g4 fxg4 8.Dxe4 d5 9.De3 gxf3 10.Tg1 Sc6 11.0-0-0 Lxc3 12.bxc3 De7 13.exf3 Da3+ 14.Kb1 e5 15.Lxe5 Lf5+ 16.Ka1 Sxe5 17.dxe5 c6 18.e6 Tae8 19.De5 Te7 20.cxd5 cxd5 21.Te1 Lxe6 22.Dd4 Tc8 23.Ld3 Dxc3+ 24.Dxc3 Txc3 25.Lf5 Tc6 26.Tg5 d4 0-1

(130) Kalkowski,A (1787) − Bongartz,F (1664) [A85]
1.d4 f5 2.c4 Sf6 3.Sc3 g6 4.Sf3 Lg7 5.Lg5 0-0 6.e3 d6 7.Ld3 Sa6 8.a3 Sh5 9.Sd5 Sf6 10.Lxf6 Lxf6 11.Tc1 Lg7 12.Db3 c6 13.Sc3 Sc7 14.0-0 Kh8 15.Tfd1 De8 16.d5 Sa6 17.Lb1 Sc5 18.Dc2 Sd7 19.b4 h6 20.Se2 Sf6 21.Db3 Ld7 22.Sc3 Tc8 23.Te1 Df7 24.e4 e5 25.c5 cxd5 26.cxd6 Sxe4 27.Se2 Sxd6 28.Txc8 Txc8 29.h3 Le6 30.La2 Sc4 31.Da4 b6 32.Lxc4 dxc4 33.Sg3 e4 34.Sh2 c3 35.Se2 Lc4 36.Dc2 Ld3 37.Dc1 Db3 38.Sf4 Kh7 39.g4 c2 40.h4 Lb2 0-1

(131) Tornier,S (1596) − Draeger,K (1932) [B07]
1.e4 d6 2.Lc4 g6 3.Sf3 Lg7 4.Sc3 Sf6 5.h3 c6 6.a4 0-0 7.0-0 a6 8.d3 d5 9.exd5 cxd5 10.Lb3 Sc6 11.Te1 e6 12.Lg5 Dc7 13.Dc1 b6 14.Lh6 Lb7 15.Lxg7 Kxg7

16.Se2 Tac8 17.c3 Se5 18.Sxe5 Dxe5 19.Sg3 Dd6 20.Lc2 d4 21.c4 a5 22.Dg5 Tc5 23.Dd2 Dc6 24.f3 Dd6 25.Df2 Td8 26.Te2 Tg5 27.f4 Tc5 28.Tae1 h5 29.Te5 Tdc8 30.Ld1 Dd8 31.b3 h4 32.Sf1 Sd7 33.Txc5 Sxc5 34.Lc2 Df6 35.Te5 Sd7 36.Tg5 e5 37.Tg4 Dc6 38.fxe5 Sxe5 39.Txd4 g5 40.Sd2 f5 41.Td5 De6 42.Td4 Dc6 ½-½

(132) Kaland,J (1583) − Cassens,E (1791) [C10]
1.e4 e6 2.d4 d5 3.Sc3 c6 4.e5 b6 5.Sf3 La6 6.Le2 Se7 7.0-0 Sf5 8.Lxa6 Sxa6 9.Se2 Le7 10.c3 h5 11.Sg3 Sc7 12.Sxf5 exf5 13.Dc2 g6 14.Te1 Se6 15.Le3 f4 16.Ld2 g5 17.h3 Dd7 18.Df5 0-0-0 19.a4 Tdg8 20.g4 Tg7 21.Kf1 Kb8 22.b4 Db7 23.b5 hxg4 24.hxg4 Tgh7 25.Ke2 Ld8 26.Teb1 Sg7 27.Dc2 c5 28.c4 Dd7 29.e6 Dxe6+ 30.Kd3 De4+ 0-1

(133) Assmus,E (1940) − Sakuth,E (1505) [A22]
1.c4 e5 2.Sc3 Sf6 3.e4 Le7 4.g3 Sc6 5.Lg2 0-0 6.d3 d6 7.f3 Ld7 8.Sge2 Dc8 9.Le3 a6 10.Dd2 Lh3 11.Lxh3 Dxh3 12.0-0-0 b6 13.Sg1 Dd7 14.g4 b5 15.g5 Se8 16.h4 b4 17.Sd5 a5 18.Se2 Ld8 19.h5 f5 20.gxf6 Sxf6 21.Tdg1 Tf7 22.Tg3 Sxd5 23.cxd5 Sa7 24.f4 c5 25.fxe5 dxe5 26.Kb1 Tc8 27.Thg1 Lf6 28.T3g2 Tc7 29.Sg3 Kf8 30.Sf5 Sb5 31.Dd1 Sd4 32.Lxd4 cxd4 33.d6 Tb7 34.Sh6 Dxd6 35.Sxf7 Kxf7 36.Db3+ De6 37.Dxe6+ [37.Txg7+!!] 37...Kxe6 38.Tc1 Tb6 39.Tgc2 Kd6 40.Tc5 Lg5 41.Td5+ Ke6 42.Tcc5 Lf6 43.Txa5 g5 44.hxg6 hxg6 45.Tab5 Tc6 46.Txb4 Lg5 47.Tc4 Tb6 48.Kc2 Le3 49.b3 g5 50.Td8 Kf6 51.Tf8+ Kg6 52.a4 g4 53.Tg8+ Kh5 54.Th8+ Kg5 55.a5 Ta6 56.b4 g3 57.Tcc8 Kg4 58.Kd1 Kf3 59.Tcg8 g2 60.Th2 Kf2 61.Tgxg2+ Kf1 62.Tc2 Tf6 63.Thg2 Lg1 64.Txg1+ Kxg1 65.Td2 1-0

(134) Sagitow,K (1487) − Rakhmanov,V (1707) [C46]
1.e4 e5 2.Sf3 Sc6 3.Sc3 Lc5 4.d3 d6 5.a3 a5 6.Sd5 Sge7 7.Se3 0-0 8.Le2 f5 9.exf5 Sxf5 10.Sxf5 Txf5 11.c3 Lb6 12.Ld2 a4 13.0-0 Le6 14.Dc1 h6 15.Le3 Sa5 16.De1 Lxe3 17.fxe3 Sb3 18.Td1 c5 19.e4 Tf4 20.g3 Tf8 21.Tf2 Dc7 22.Sh4 Txf2 23.Dxf2 Tf8 24.De3 Kh7 25.Tf1 Txf1+ 26.Lxf1 Df7 27.Df3 Dxf3 28.Sxf3 g5 29.Kg2 Lg4 30.Se1 Sd2 31.Kf2 Kg6 32.Lg2 b5 33.Ke3 Sb3 34.h3 Ld7 35.g4 h5 36.Lf3 Kh6 37.Sc2 Sa5 38.Le2 Sc6 39.Kf2 Se7 40.Lf3 Sg8 41.d4 Sf6 42.dxc5 dxc5 43.Se3 hxg4 44.hxg4 Kg6 45.Ke2 Lc6 46.Sf5 Lxe4 47.Lxe4 Sxe4 48.Se7+ Kf7 49.Sf5 Ke6 50.Ke3 Sf6 51.Sh6 Kd5 52.Kd3 e4+ 53.Kc2 Ke5 54.c4 b4 55.axb4 cxb4 56.c5 Kd5 57.Sf7 Sxg4 58.Sxg5 e3 59.Kd3 Kxc5 60.Se6+ Kb5 61.Sd4+ Kc5 62.Sc2 Se5+ 63.Kxe3 Sc4+ 64.Kd3 Sxb2+ 65.Kd2 b3 66.Se1 Kc4 67.Kc1 Kc3 68.Kb1 Sc4 69.Sf3 Sa3+ 0-1

(135) Bernhard,R (1452) − Linke,H (1705) [D21]
1.d4 d5 2.c4 dxc4 3.Sf3 e6 4.e3 Lb4+ 5.Ld2 Lxd2+ 6.Sbxd2 Sf6 7.Lxc4 0-0 8.0-0 a6 9.a4 b6 10.Se5 Lb7 11.Sdf3 Sbd7 12.Ld3 Se4 13.Dc2 f5 14.b4 Sdf6 15.Tfc1 Tc8 16.b5 a5 17.Sc6 Dd6 18.Sfe5 Sg5 19.Db3 Sd5 20.Dd1 g6 21.De2 f4 22.Dg4 Sf7 23.Sxg6 Sf6 24.Sce7+ Kg7 25.Sf5+ exf5 26.Dxf5 hxg6 27.Dxg6+ Kh8 28.exf4 Dxf4 29.Te1 Dh6 30.Df5 Tg8 31.g3 Tg5 32.De6 Dg7 33.Dh3+ unklare Notation 0-1

(136) Retzlaff,W (1677) − Sachse,T (1287) [A03]
1.f4 d5 2.Sf3 Sf6 3.e3 b6 4.b3 Lb7 5.Lb2 e6 6.c4 dxc4 7.Lxc4 Ld6 8.0-0 Sbd7 9.Sc3 0-0 10.De1 e5 11.Sg5 h6 12.Sh3 e4 13.Se2 a6 14.Sd4 Sc5 15.Dg3 Sd3 16.Sf5 g6 17.Dxg6+ 1-0

(137) Metzner,A (1553) − Juers,J (1702) [B50]
1.e4 c5 2.Sf3 d6 3.h3 Sc6 4.c3 Sf6 5.d3 g6 6.Lg5 Lg7 7.Le2 0-0 8.0-0 a6 9.Sa3 b5 10.Sc2 Dc7 11.Lxf6 Lxf6 12.d4 Lb7 13.Sh2 e5 14.d5 Se7 15.Dd3 Lg7 16.Tad1 f5 17.Lf3 Lc8 18.Kh1 f4 19.De2 h5 20.Tg1 h4 21.Lg4 Lf6 22.g3 Kh7 23.gxh4 Lxh4 24.Sf3 Lf6 25.Tg2 Lxg4 26.Txg4 Kg7 27.Sg5 Lxg5 28.Txg5 Dd7 29.Dg4 Dxg4 30.Txg4 Th8 31.Kh2 Th6 32.Td3 Tah8 33.Tg1 Kf6 34.Th1 g5 35.Tg1 Th4 36.Kg2 g4 37.hxg4 Txg4+ 38.Kf1 Kg5 39.Txg4+ Kxg4 40.Kg2 c4 41.Td1 f3+ 42.Kg1 Kf4 43.Te1 Sg8 44.Sb4 Sf6 45.Sxa6 Sg4 46.Sc7 Kg5 47.Sxb5 Th2 48.Sxd6 Tg2+ 49.Kf1 Sh2# 0-1

(138) Mungard,J (1494) − Keuneke,H (1661) [C55]
1.e4 e5 2.Sf3 Sc6 3.Lc4 Sf6 4.Sc3 Sxe4 5.Sxe4 d5 6.Lb5 dxe4 7.Lxc6+ bxc6 8.Sxe5 Lc5 9.0-0 Dd5 10.Sg4 0-0 11.Se3 Dg5 12.Te1 Lh3 13.g3 f5 14.d4 Ld6 15.Sg2 Df6 16.c3 Tab8 17.Tb1 Lxg2 18.Kxg2 Dg6 19.Kh1 Kh8 20.De2 c5 21.dxc5 Lxc5 22.Le3 Lb6 23.b4 Tbc8 24.c4 c5 25.b5 Df7 26.Ted1 Tfd8 27.Lg5 Txd1+ 28.Txd1 h6 29.Le3 g5 30.Td5 f4 31.Dg4 Tf8 32.gxf4 gxf4 33.Lc1 Df6 34.Dh5 Dg7 35.Lb2 Dxb2 36.Dxh6+ Kg8 37.Tg5+ Kf7 38.Tf5+ Ke7 39.Dxf8+ Kd7 40.Td5+ Kc7 41.Dd8+ Kb7 42.Td7+ 1-0

(139) Zimmermann,M (1616) − Luettig,H (1518) [C30]
1.e4 e5 2.f4 Lc5 3.Sf3 exf4 4.d4 Lb6 5.Lc4 d6 6.c3 Le6 7.Lxe6 fxe6 8.Lxf4 Dd7 9.0-0 h6 10.Kh1 Sc6 11.b4 Sf6 12.De2 Se7 13.Ld2 a6 14.Le1 0-0-0 15.a4 c6 16.Sa3 d5 17.Se5 De8 18.b5 a5 19.bxc6 Sxc6 20.Tb1 Sxe5 21.dxe5 Sd7 22.exd5 Lc5 23.Db5 Lb6 24.Sc4 exd5 25.Sd6+ 1-0

(140) Sengbusch,G (1364) − Hotze,K (1606) [B01]
1.e4 d5 2.d3 e5 3.Sf3 Lg4 4.Le2 Sc6 5.Sc3 Lb4 6.Ld2 Lxc3 7.Lxc3 d4 8.Ld2 Sge7 9.Sg1 Ld7 10.h3 Sg6 11.Lg4 0-0 12.a3 Sh4 13.g3 Sg6 14.Lxd7 Dxd7 15.Sf3 f5 16.Sg5 h6 17.Sf3 fxe4 18.dxe4 Df7 19.De2 Dxf3 20.Dxf3 Txf3 21.Ke2 Taf8 22.Taf1 T8f7 23.h4 Sf8 24.Th2 Se6 25.b4 d3+ 26.cxd3 Scd4+ 27.Kd1 Txd3 28.Kc1 Sf3 0-1

(141) Haaker,M (1482) − Lemke,B (1333) [D30]
1.Sf3 Sf6 2.c4 e6 3.d4 d5 4.e3 Le7 5.Sc3 0-0 6.Le2 Sbd7 7.cxd5 exd5 8.Dd3 c6 9.0-0 Te8 10.h3 Sf8 11.Se5 Sg6 12.Sxg6 hxg6 13.Ld2 Ld6 14.Dc2 Sh5 15.Le1 Dg5 16.Lxh5 gxh5 17.f4 Df5 18.Dxf5 Lxf5 19.Lf2 Te6 20.h4 Tae8 21.Tfe1 b6 22.a3 Tg6 23.g3 Le7 24.Kh2 Ld8 25.Tac1 Tge6 26.Kg2 Lc7 27.Kf1 Ld3+ 28.Kg1 T8e7 29.b4 Ld8 30.Sa4 f6 31.Sb2 Lf5 32.Kf1 Lg4 33.Tc3 Tc7 34.Tec1 b5 ½-½

(142) Kuhr,S (1560) − Schaefer,H (1234) [A02]
1.f4 e6 2.Sf3 d5 3.e3 c5 4.Le2 Sc6 5.0-0 Ld7 6.b3 Le7 7.Lb2 Ld6 8.Dc1 ½-½

(143) Hitzker,J (1434) − Domeyer,R (997) [C30]
1.e4 e5 2.f4 d6 3.Sf3 Sc6 4.Lc4 Le7 5.0-0 Sf6 6.d3 0-0 7.h3 b6 8.a3 Lb7 9.c3 Te8 10.f5 d5 11.exd5 Sxd5 12.b4 Sf4 13.Kh2 a6 14.Dc2 b5 15.Lxf4 exf4 16.Lb3 Lf6 17.d4 Te3 18.Sbd2 Te2 19.Tae1 Te3 20.Se4 Sa7 21.Txe3 fxe3 22.Sxf6+ Dxf6 23.Se5 Dd6 24.Lxf7+ Kf8 25.Kg1 Sc6 26.f6 Sxe5 27.fxg7+ Kxg7 28.dxe5 Dxe5 29.Lb3 Tf8 30.Txf8 Kxf8 31.Dxh7 Df6 32.Dc2 Ke8 33.Lg8 Df8 34.Lh7 Df4 35.Dg6+ Kd8 36.Dd3+ Ke7 37.De2 Ld5 38.Ld3 Kd6 39.Df1 De5 40.Df8+ Kc6 41.Da8+ Kb6 42.a4 Lxa8 0-1

5.Runde 24.09.2009

(144) Menk,R (2162) − Hawranke,D (2090) [D93]
1.d4 d5 2.c4 c6 3.Sf3 Sf6 4.Sc3 g6 5.Lf4 Lg7 6.e3 0-0 7.h3 Db6 8.Db3 Sa6 9.Dxb6 axb6 10.Le2 dxc4 11.Lxc4 b5 12.Lb3 Lf5 13.g4 Ld3 14.Se5 Sb4 15.0-0-0 Le4 16.The1 Ld5 17.Sxd5 Sbxd5 18.Lh2 Se4 19.Te2 Sd6 20.Kb1 Sb6 21.g5 Sbc4 22.Lxc4 bxc4 23.Sd7 Tfd8 24.Sb6 Ta5 25.h4 c3 26.b3 Sb5 27.a4 Sd6 28.Tc2 Ta6 29.Lxd6 exd6 30.a5 Txa5 31.Txc3 Tb5 32.Sa4 c5 33.Kc2 cxd4 34.exd4 Tf5 35.Td2 Tf4 36.Tc7 b5 37.Sc3 Txd4 ½-½

(145) Schneider,K (1915) − Schroeter,B (1970) [A50]
1.d4 Sf6 2.c4 Sc6 3.Sf3 e6 4.d5 Se7 5.dxe6 fxe6 6.Sc3 Sc6 7.Lg5 Lb4 8.Dc2 0-0 9.e3 De8 10.Ld3 Lxc3+ 11.bxc3 Dh5 12.Lf4 e5 13.Lg3 d6 14.0-0 Le6 15.Sd2 Sa5 16.Le2 De8 17.c5 Dc6 18.cxd6 cxd6 19.Tab1 b6 20.Lf3 Ld5 21.Lxd5+ Sxd5 22.Se4 Sf6 23.Sxf6+ Txf6 24.Dd3 Tc8 25.Lh4 Tg6 26.g3 e4 27.Da6 Sc4 28.Tfd1 Dd7 29.Td4 Se5 30.Txe4 Sf3+ 31.Kg2 Sd2 32.Dd3 Sxb1 33.Dxb1 Txc3 34.Te7 Dc6+ 35.Kh3 Tc5 36.Db3+ d5 37.f3 h5 38.Te8+ Kh7 Zeit 0-1

(146) Hamann,F (1918) − Rabeler,G (2168) [A35]
1.c4 c5 2.Sf3 Sc6 3.Sc3 g6 4.e3 Sf6 5.d4 cxd4 6.exd4 d5 7.Lg5 Se4 8.cxd5 Sxc3 9.bxc3 Dxd5 10.Le2 Lg7 11.0-0 0-0 12.Dd2 f6 13.c4 Df7 14.Lh6 Lxh6 15.Dxh6 Lg4 16.d5 Lxf3 17.Lxf3 Se5 18.Le2 Tfc8 19.Tac1 Tc5 20.f4 Sd7 21.Tb1 Sb6 22.Tb4 Tac8 23.f5 g5 24.h4 Dg7 25.hxg5 Ta5 26.Dh3 Txa2 27.De3 Td8 28.gxf6 Dxf6 29.Tf4 Kh8 30.Te4 Ta1+ 31.Kf2 Tf8 32.Tf4 h6 33.Kf3 Sd7 34.De6 Ta3+ 35.Kf2 Dxe6 36.dxe6 Sc5 37.f6 exf6 38.e7 Te8 39.Tb5 b6 40.Txc5 bxc5 41.Te4 Ta2 42.Kf1 Txe2 43.Txe2 Kg7 44.Te6 Kf7 45.Tc6 Txe7 46.Txc5 a6 47.Th5 Kg6 48.Td5 Te5 49.Td6 Ta5 50.Ke2 Ta2+ 51.Kf3 a5 52.Ta6 h5 53.c5 Kg5 54.c6 f5 55.c7 Tc2 56.Txa5 Tc3+ 57.Kf2 Txc7 58.Ta4 h4 59.Tb4 Tc2+ 60.Kf3 Tc3+ 61.Kf2 Tg3 62.Ta4 Tg4 63.Ta8 Tb4 64.Tg8+ Kf4 65.Th8 Tb2+ 66.Kg1 Kg5 67.Tg8+ Kf6 68.Th8 Tb4 69.Kf2 Tf4+ 70.Ke3 Tg4 71.Kf3 Kg7 72.Ta8 Tb4 73.Ta6 Te4 74.Tb6 Kf7 75.Th6 Tb4 76.Ta6 Tg4 77.Tb6 Tg6 78.Tb7+ Kf6 79.Ta7 Kg5 80.Tb7 Ta6 81.Tg7+ Kh5 82.Tb7 Kg5 83.Kf2 Kf4 84.Th7 Ta2+ 85.Kf1 Kg3 86.Tg7+ Kh2 0-1

(147) Griwenka,V (1941) − Freitag,R (2198) [B23]
1.e4 c5 2.Sc3 a6 3.g3 b5 4.Lg2 Lb7 5.d3 e6 6.Sf3 Le7 7.0-0 d6 8.De2 Sc6 9.Le3 Sf6 10.h3 Dc7 11.Tad1 0-0 12.Se1 Sd4 13.Dd2 Tac8 14.Se2 e5 15.c3 Sxe2+ 16.Dxe2 Tfe8 17.Lg5 Sd7 18.Lxe7 Txe7 19.Sc2 Tf8 20.Se3 g6 21.Dg4 Kh8 22.Dh4 f6 23.Td2 Sb6 24.Dh6 Tee8 25.f4 exf4 26.Txf4 Dg7 27.Dxg7+ Kxg7 28.h4 Lc8 29.Tf1 a5 30.a3 f5 31.Sd1 fxe4 32.Txf8 Txf8 33.Lxe4 d5 34.Lg2 Te8 35.Kf2 d4 36.Lc6 Tf8+ 37.Kg2 b4 38.axb4 axb4 39.cxb4 cxb4 40.Sf2 Tf6 41.Le4 Le6 42.g4 b3 43.Kg3 h6 44.g5 hxg5 45.hxg5 Tf8 46.Lf3 Ld5 47.Se4 Tf5 48.Lg4 Tf1 49.Ld1 Sd7 50.Sf2 Te1 51.Kf4 Te8 52.Te2 Tf8+ 53.Kg3 Tf3+ 54.Kh4 Tf7 55.Kg3 Lf3 56.Te1 Lxd1 57.Txd1 Se5 58.Ta1 Tf3+ 59.Kg2 Te3 60.Ta7+ Kf8 61.Se4 Sxd3 62.Sf6 Sxb2 63.Sh7+ Ke8 64.Sf6+ Kd8 65.Td7+ Kc8 0-1

(148) Verweyen,A (1918) − Wulf von Moers,J (2127) [C88]
1.e4 e5 2.Sf3 Sc6 3.Lb5 a6 4.La4 Sf6 5.0-0 Le7 6.Te1 b5 7.Lb3 0-0 8.d4 exd4 9.e5 Se8 10.Sxd4 Sxd4 11.Dxd4 Lb7 12.c4 bxc4 13.Lxc4 d5 14.exd6 Sxd6 15.Sc3 Lf6 16.Dd3 Dc8 17.Ld5 c6 18.Se4 cxd5 19.Sxf6+ gxf6 20.Dg3+ Kh8 21.Dxd6 Dc6 22.Dxc6 Lxc6 23.Le3 Tfe8 24.Ted1 Kg7 25.Td4 Te4 26.Tc1 Txd4 27.Lxd4 Ld7 28.Lc3 Tc8 29.Td1 Le6 30.a3 Kg6 31.h3 f5 32.f4 h5 33.Kf2 Tc4 34.Kf3 Te4 35.b4 Tc4 36.Td3 Ld7 37.Kg3 h4+ 38.Kf3 Lb5 39.Ld4 Tc2 40.Tc3 Td2 41.Ke3 Txg2 42.Tc8 Tg3+ 43.Kf2 Txh3 44.Tg8+ Kh5 45.Le5 f6 46.Lxf6 Txa3 47.Tg5+ Kh6 48.Txf5 Kg6 0-1

(149) Henrich,H (2098) − Woynowski,M (1854) [D85]
1.d4 Sf6 2.c4 g6 3.Sc3 d5 4.cxd5 Sxd5 5.e4 Sxc3 6.bxc3 Lg7 7.Sf3 c5 8.Tb1 0-0 9.Le2 cxd4 10.cxd4 Sc6 11.d5 Se5 12.Sxe5 Lxe5 13.0-0 Da5 14.Lg5 f6 15.f4 Ld6 16.Lh6 Tf7 17.Kh1 Ld7 18.Txb7 La4 19.Dd4 Lc5 20.Db2 Ld6 21.Tb1 Dd8 22.e5 fxe5 23.fxe5 Lc7 24.Lg4 1-0

(150) Nielsen,J (2030) − Schroeder,R (1869) [C43]
1.e4 e5 2.Sf3 Sf6 3.d4 Sxe4 4.Ld3 d5 5.Sxe5 Ld6 6.Sd2 0-0 7.0-0 f5 8.f4 Sc6 9.Sdf3 Sb4 10.Le2 c5 11.c3 Sc6 12.Le3 cxd4 13.cxd4 Db6 14.Tb1 Le6 15.Ld3 Tac8 16.Sxc6 Txc6 17.De2 Tfc8 18.Se5 T6c7 19.De1 Lb4 20.De2 a5 21.Kh1 Lf7 22.Kg1 ½-½

(151) Kuhn,G (2071) − Hasenbank,D (1897) [A45]
1.d4 Sf6 2.Lg5 e6 3.Sd2 c5 4.Sgf3 h6 5.Lh4 g5 6.Lg3 g4 7.Se5 cxd4 8.Lh4 Le7 9.e3 Sc6 10.exd4 Da5 11.Sxg4 Sd5 12.Lxe7 Kxe7 13.c3 Dc7 14.Se3 Sf6 15.Df3 d5 16.Dg3 Db8 17.Dh4 Ld7 18.0-0-0 Dg8 19.Sf3 Dg7 20.Kb1 Kd8 21.Ld3 Kc7 22.Df4+ Kc8 23.g4 a6 24.Thg1 Sh7 25.h4 f6 26.Dd6 De7 27.Dxe7 Sxe7 28.g5 hxg5 29.hxg5 Sxg5 30.Sxg5 fxg5 31.Txg5 Kc7 32.Tg7 Tae8 33.Lh7 Kd6 34.Sg4 Thf8 35.Tf1 Tf4 36.Se5 Lb5 37.Ld3 Lc6 38.f3 Tef8 39.Th1 Le8 40.Thh7 Sc6 41.Td7+ 1-0

(152) van Riesen,K (1959) − Obreht,S (2053) [A41]
1.d4 d6 2.c4 e5 3.dxe5 dxe5 4.Dxd8+ Kxd8 5.Sf3 f6 6.Sc3 Le6 7.e3 Sd7 8.Le2 Lb4 9.Ld2 Sb6 10.b3 c6 11.0-0 La3 12.Se1 Se7 13.Sc2 Lb2 14.Tab1 Lxc3 15.Lxc3 Lf5 16.Tbc1 c5 17.Sa3 Ld7 18.Tfd1 Ke8 19.Td2 Lc6 20.Tcd1 a6 21.La5 Sd7 22.Lc3 Sf8 23.Lg4 Kf7 24.Td6 h5 25.Le2 Se6 26.La5 Sf5 27.T6d2 Tab8 28.Lb6 Tbc8 29.Sb1 Sh4 30.f3 Sf5 31.Kf2 g6 32.Sc3 Se7 33.Sd5 The8 34.Sc3 Sf5 35.Ld3 Tg8 36.Le4 Se7 37.Ld5 Lxd5 38.cxd5 Sd8 39.Se4 Kg7 40.Sxc5 Tb8 41.Lxd8 Tgxd8 42.Se6+ Kf7 43.Sxd8+ Txd8 44.e4 f5 45.Ke3 Sc8 46.Tc1 Sd6 47.Tc7+ Kf6 48.Tdc2 f4+ 49.Kd3 g5 50.Th7 g4 51.Tcc7 Sb5 52.Txb7 Tc8 53.Thg7 Tc1 54.Tbf7# 1-0

(153) Atri,J (2014) − Haack,S (1817) [C36]
1.e4 e5 2.f4 exf4 3.Sf3 d5 4.exd5 Sf6 5.c4 c6 6.dxc6 Sxc6 7.d4 Lb4+ 8.Sc3 Lg4 9.d5 De7+ 10.Le2 Lxf3 11.gxf3 Se5 12.Lxf4 Sxf3+ 13.Kf1 Lxc3 14.bxc3 De4 15.Lg3 Sg5 16.Tg1 Df5+ 17.Ke1 0-0 18.Tf1 Dg6 19.Dd3 Sge4 20.Kd1 Tad8 21.Kc2 b5 22.Txf6 Sxf6 23.Dxg6 hxg6 24.Lc7 Td7 25.d6 Tc8 26.cxb5 Tcxc7 27.dxc7 Txc7 28.Lf3 Tc5 29.a4 Kf8 30.Kb3 g5 31.Kb4 Tf5 32.Lc6 Sg4 33.a5 Tf4+ 34.c4 Se3 35.Tc1 Tf6 36.Tc3 Sd1 37.Tf3 Sb2 38.b6 axb6 39.Txf6 gxf6 40.axb6 1-0

(154) Knaak,M (1805) − Gollasch,T (1997) [B01]
1.e4 d5 2.exd5 Dxd5 3.Sc3 Dd6 4.d4 Sf6 5.Sf3 Lf5 6.Sb5 Db6 7.c4 c6 8.Sc3 e6 9.c5 Dc7 10.Se5 Sbd7 11.Lf4 Sxe5 12.Lxe5 Dd8 13.Le2 Le7 14.g4 Lg6 15.h4 0-0 16.h5 Le4 17.f3 Ld5 18.Kf2 Sd7 19.Sxd5 exd5 20.Lg3 h6 21.Ld3 b6 22.b4 a5 23.a3 Lf6 24.Lf5 axb4 25.axb4 Txa1 26.Dxa1 bxc5 27.bxc5 Sxc5 28.Dc3 Se6 29.Lxe6 fxe6 30.Kg2 Db6 31.Lf2 Lg5 32.Te1 Te8 33.Te2 Dc7 34.Lg3 Dd7 35.Le5 Tc8 36.Dd3 Ld8 37.Dg6 Df7 38.Ld6 Dxg6 39.hxg6 Lb6 40.Lc5 Lxc5 41.dxc5 Te8 42.Te5 Kf8 43.g5 hxg5 44.Txg5 Ke7 45.f4 Kf6 46.Tg3 Ta8 0-1

(155) Knops,P (1969) − Iwanow,T (1747) [C00]
1.e4 e6 2.d3 d5 3.Sd2 dxe4 4.dxe4 Ld7 5.Sgf3 c5 6.Se5 Sf6 7.Le2 Sc6 8.Sxd7 Dxd7 9.c3 Se5 10.Dc2 Td8 11.0-0 Le7 12.Sc4 Sxc4 13.Lxc4 0-0 14.Lf4 Dc6 15.f3 Sh5 16.Le3 Sf6 17.Tad1 a6 18.Txd8 Txd8 19.Td1 b5 20.Txd8+ Lxd8 21.Dd2 Lb6 22.Le2 c4 23.Kf2 Lxe3+ 24.Dxe3 Sd7 25.b3 cxb3 26.axb3 Dc5 27.Dxc5 Sxc5 28.b4 Sb7 29.c4 Sd6 30.cxb5 Sxb5 31.Lxb5 axb5 32.e5 f6 33.Ke3 fxe5 34.Ke4 Kf7 35.Kxe5 Ke7 36.f4 Kd7 37.g4 Ke7 38.h4 h6 39.h5 Kd7 40.f5 exf5 41.Kxf5 Ke7 42.Ke5 Kf7 43.Kd5 Kf6 44.Kc5 Kg5 45.Kxb5 Kxg4 46.Kc6 Kxh5 47.b5 g5 48.b6 g4 49.b7 Kg5 50.b8D h5 51.Kd5 h4 52.Ke4 1-0

(156) Oelrichs,M (1690) − Winter,M (1963) [A11]
1.c4 c6 2.b3 d5 3.Lb2 Sf6 4.cxd5 cxd5 5.Sf3 Sc6 6.g3 Lf5 7.Lg2 Tc8 8.d3 Db6 9.0-0 e6 10.Lxf6 gxf6 11.Sbd2 e5 12.Sh4 Le6 13.e4 d4 14.Df3 Tg8 15.Sf5 Dd8 16.Tac1 La3 17.Tc2 b5 18.Sb1 Lf8 19.Tfc1 Sb4 20.Txc8 Lxc8 21.a3 Sa6 22.Lh3 Ld7 23.b4 Sc7 24.Dh5 Tg6 25.Dxh7 Se6 26.Dh8 Sf4 27.Sd6+ Ke7 28.Lxd7 Se2+ 29.Kg2 Sxc1 0-1

(157) Hadlich,W (1782) − Wolff,S (1960) [A46]
1.d4 Sf6 2.Sf3 e6 3.Lg5 c5 4.e3 Db6 5.Dc1 Sc6 6.c3 d5 7.Sbd2 Ld7 8.Dc2 Tc8 9.Db3 Ld6 10.Dxb6 axb6 11.Lb5 Sa5 12.Lxd7+ Sxd7 13.0-0 f6 14.Lh4 b5 15.e4 Sc4 16.exd5 exd5 17.dxc5 Sxc5 18.Sxc4 bxc4 19.Tad1 Sd3 20.Se1 Sxb2 21.Txd5 Le5 22.Sf3 Lxc3 23.Tb1 b6 24.Tb5 Sa4 25.Lg3 0-0 26.Lf4 La5 27.Tc1 Sc3 28.Tb2 Sd5 29.Le3 Tfe8 30.Sd4 Sxe3 31.fxe3 Txe3 32.Sf5 Te6 33.Tb5 Ld2 34.Tc2 c3 35.Txb6 Txb6 36.Se7+ Kf7 37.Sxc8 Tc6 38.Sa7 Le3+ 0-1

(158) Rudolph,J (1911) − Assmus,E (1707) [B06]
1.d4 d6 2.e4 g6 3.Sc3 Lg7 4.Lg5 f6 5.Le3 Sh6 6.f3 c6 7.Dd2 Sf7 8.Ld3 b5 9.Sge2 Ld7 10.0-0 a5 11.f4 0-0 12.f5 g5 13.Sg3 Sa6 14.Sh5 Sc7 15.Sxg7 Kxg7 16.h4 h6 17.De2 Le8 18.Dg4 Kh7 19.Kf2 Tg8 20.Th1 Ld7 21.Th2 Df8 22.Tah1 Dg7 23.hxg5 fxg5 24.e5 dxe5 25.f6+ 1-0

(159) Hagenlueke,T (1861) − Rakhmanov,V (1707) [C45]
1.e4 e5 2.Sf3 Sc6 3.d4 exd4 4.Sxd4 Lc5 5.Le3 Df6 6.c3 Sge7 7.Lc4 Se5 8.Le2 Dg6 9.0-0 d6 10.Lh5 Dxe4 11.Sd2 Dh4 12.Sb5 0-0 13.Sxc7 Lg4 14.Lxg4 Sxg4 15.Sf3 Sxe3 16.fxe3 Lxe3+ 17.Kh1 Dh6 18.Sxa8 Txa8 19.Dd3 Lf4 20.De4 Sc6 21.h3 Tf8 22.Tae1 Sd8 23.Sd4 Le5 24.Sf5 Dg5 25.h4 1-0

(160) Linke,H (1705) − Retzlaff,W (1677) [B02]
1.e4 Sf6 2.e5 Sd5 3.c4 Sb6 4.d4 d6 5.Sc3 dxe5 6.dxe5 Dxd1+ 7.Sxd1 Lf5 8.Se3 Lg6 9.b3 Sc6 10.Lb2 e6 11.0-0-0 Lc5 12.Ld3 Lxd3 13.Txd3 Sb4 14.Td2 Lxe3 15.fxe3 Sxa2+ 16.Kb1 Sb4 17.La3 a5 18.Lxb4 axb4 19.Sf3 Td8 20.Txd8+ Kxd8 21.Sg5 Ke7 22.Tf1 f6 23.exf6+ gxf6 24.Se4 Sd7 25.g4 Tf8 26.Sg3 Ta8 27.Se4 Ta5 28.h4 f5 29.gxf5 Txf5 30.Tg1 Tf3 31.Tg7+ Tf7 32.Txf7+ Kxf7 33.Sg5+ Kf6 34.Sxh7+ Kg6 35.Sg5 Sc5 36.Kc2 e5 37.Sf3 Kf5 38.h5 Se6 39.h6 Sf8 40.Kd2 Sh7 41.Se1 e4 42.c5 Kg6 43.Sc2 Sf6 44.Sxb4 Kxh6 45.Kc3 Kg6 46.Kd4 Kf5 47.Sd5 Se8 48.b4 c6 49.Se7+ Ke6 50.Sc8 Kf5 51.Sd6+ Sxd6 52.cxd6 Ke6 53.Kxe4 Kxd6 54.Kf5 b6 55.e4 Ke7 56.Ke5 Kd7 57.Kf6 c5 58.bxc5 bxc5 ½-½

(161) Pastorino,P (1692) − Dangelowski,P (1817) [A13]
1.c4 e6 2.e4 c5 3.Sc3 Sc6 4.Sf3 Sd4 5.d3 g6 6.Ld2 a6 7.Sxd4 cxd4 8.Se2 e5 9.g3 d6 10.Lg2 Le7 11.Db3 Tb8 12.a4 Le6 13.a5 Sf6 14.f3 Dc8 15.Dd1 Lh3 16.Kf2 Le6 17.b4 h5 18.h4 Sh7 19.Dc1 f5 20.f4 Tf8 21.Ke1 Sf6 22.fxe5 dxe5 23.Lg5 Lxb4+ 24.Ld2 Lxd2+ 25.Dxd2 fxe4 26.Sc1 e3 27.Db4 Dc7 28.Tf1 Lf5 29.Tb1 Tf7 30.c5 e4 31.Tf4 Sd5 32.Da4+ Td7 33.Dxd4 Sxf4 0-1

(162) Biermann,H (1754) − Vinck,A (1670) [A10]
1.c4 e6 2.Sc3 f5 3.g3 Sf6 4.Lg2 d5 5.cxd5 exd5 6.d4 c6 7.Sf3 Ld6 8.0-0 0-0 9.Dc2 Se4 10.Sxe4 fxe4 11.Se1 Lf5 12.Dc3 Sd7 13.Sc2 Sf6 14.Lg5 h6 15.Ld2 Dd7 16.Se3 Lh3 17.Db3 Lxg2 18.Kxg2 Tf7 19.Lb4 Lxb4 20.Dxb4 Taf8 21.Dd2 g5 22.b4 a6 23.a4 h5 24.h3 Se8 25.Tac1 Sc7 26.g4 Se6 27.Sf5 Sf4+ 28.Kh2 Th7 29.f3 hxg4 30.fxg4 Txh3+ 31.Kg1 Dh7 32.Kf2 Txf5 33.Ke1 Sg2+ 0-1

(163) Cassens,E (1710) − Bongartz,F (1664) [A02]
1.f4 c5 2.Sf3 g6 3.e4 Lg7 4.Lc4 Sc6 5.c3 Dc7 6.0-0 e6 7.e5 Sge7 8.Sa3 a6 9.d4 cxd4 10.cxd4 d5 11.Le2 0-0 12.Le3 Sf5 13.Lf2 Ld7 14.g4 Sfe7 15.Tc1 Tfc8 16.Db3 b5 17.Le1 Db6 18.Sc2 f6 19.a4 fxe5 20.axb5 Sxd4 21.Scxd4 exd4 22.Lf2 Tf8 23.Da3 Sc8 24.bxa6 Txf4 25.Kg2 Lb5 26.Lxd4 Txd4 27.Sxd4 Lxe2 28.Sxe2 Sd6 29.Dc5 Dxa6 30.Sg3 Lxb2 31.Tc2 Sc4 32.Df2 Db7 33.Df3 Dg7 34.Txc4 Le5 35.Tc2 1-0

(164) Ladda,N (1515) − Schiller,T (1833) [D20]
1.d4 d5 2.c4 dxc4 3.e4 c5 4.d5 Sf6 5.Sc3 b5 6.Lf4 Da5 7.Ld2 b4 8.e5 bxc3 9.Lxc3 Dc7 10.exf6 exf6 11.Lxc4 Le7 12.d6 Lxd6 13.Lxf7+ Kxf7 14.Dd5+ Ke7 15.Dxa8 Lb7 16.Dxa7 Lxg2 17.Dxc7+ Lxc7 18.f3 Lxh1 19.h3 Sc6 20.Kf2 Se5 21.Te1 Kf7 22.Lxe5 Lxe5 23.b3 Ta8 24.a4 Tb8 25.Tb1 Ld4+ 26.Kg3 Le5+ 27.Kf2 c4 28.Se2 Lxf3 29.Kxf3 Txb3+ 0-1

(165) Kehr,H (1839) − Zimmermann,M (1616) [B51]
1.e4 c5 2.Sf3 d6 3.Lb5+ Sc6 4.0-0 a6 5.Lxc6+ bxc6 6.h3 e5 7.c3 Sf6 8.d4 cxd4 9.cxd4 Dc7 10.Sc3 Le7 11.Le3 0-0 12.Tc1 Db8 13.Dd2 Lb7 14.Lg5 Te8 15.Tfe1 Sd7 16.Ted1 Sf8 17.Lxe7 Txe7 18.dxe5 dxe5 19.Sa4 De8 20.Sc5 f6 21.Dd6 Se6 22.Sxb7 Txb7 23.Txc6 Te7 24.Tdc1 Td8 25.Da3 Sf4 26.Kh2 Ted7 27.g3 Se2 28.T1c2 Sd4 29.Sxd4 exd4 30.Dd3 Te7 31.Txa6 Txe4 32.Tc4 Te2 33.Kg2 Txb2 34.Txd4 Tbb8 35.Tad6 Txd6 36.Txd6 Dc8 37.Dd5+ Kf8 38.Td7 De8 39.Dd6+ Kg8 40.Dc7 Df8 41.Txg7+ 1-0

(166) Chaichi−Therani,F (1118) − Zacharias,A (1803) [C28]
1.e4 e5 2.Sc3 Sf6 3.Lc4 Sc6 4.d3 d6 5.f4 exf4 6.Lxf4 Lg4 7.Dd2 Dd7 8.h3 Lh5 9.g4 Lg6 10.0-0-0 Le7 11.Sd5 Sxd5 12.exd5 Se5 13.Lxe5 dxe5 14.Sf3 f6 15.Kb1 0-0-0 16.d4 Ld6 17.dxe5 Lxe5 18.De3 Kb8 19.Sxe5 fxe5 20.Dxe5 The8 21.Dg3 Dd6 22.Db3 Te5 23.h4 h5 24.g5 Tde8 25.a3 Te3 26.Ld3 Le4 27.The1 Lxd3 28.Txe3 Txe3 29.Txd3 Te1+ 30.Ka2 Te4 31.Th3 Dd7 32.Tf3 a6 33.Th3 Da4 34.Dxa4 Txa4 35.Kb3 Td4 36.c4 Kc8 37.Kc3 Te4 38.Kd3 Te1 39.b4 Kd7 40.Tf3 Te7 41.Kd4 c6 42.Tf5 cxd5 43.Txd5+ Kc6 44.Te5 Tf7 45.Ke4 Kd6 46.g6 Tf6 47.c5+ Kc6 48.Txh5 Txg6 49.Tg5 1-0

(167) Hotze,K (1606) − Schmidt,R (1744) [B18]
1.e4 c6 2.d4 d5 3.Sc3 dxe4 4.Sxe4 Lf5 5.Sg3 Lg6 6.Sf3 h6 7.Ld3 Lxd3 8.Dxd3 Sf6 9.0-0 e6 10.Lf4 Ld6 11.Le5 Lxe5 12.Sxe5 0-0 13.c3 Sbd7 14.f4 Dc7 15.Tae1 Tad8 16.Df3 c5 17.Kh1 cxd4 18.cxd4 Sb6 19.Tc1 Db8 20.Tfd1 Sbd5 21.Se4 Tc8 22.Sxf6+ Sxf6 23.Tc5 Tfd8 24.b4 Td5 25.h3 Tcd8 26.Txd5 Txd5 27.f5 Dd6 28.fxe6 Dxe6 29.a3 ½-½

(168) Draeger,K (1743) − Grothkopp,D (1673) [B12]
1.e4 c6 2.d4 d5 3.e5 Lf5 4.h4 h6 5.g4 Lh7 6.e6 fxe6 7.Sf3 Sd7 8.Ld3 Sgf6 9.Lxh7 Sxh7 10.Dd3 Da5+ 11.Ld2 Db6 12.Dg6+ Kd8 13.b3 Shf6 14.g5 Se4 15.Dxe6 hxg5 16.Lxg5 Dc7 17.c4 Dd6 18.Df5 g6 19.Df7 Sxg5 20.Sxg5 Lh6 21.c5 1-0

(169) Juers,J (1702) − Tornier,S (1596) [E05]
1.d4 d5 2.Sf3 Sf6 3.c4 e6 4.g3 Le7 5.Lg2 0-0 6.0-0 dxc4 7.Da4 c6 8.Dxc4 Sbd7 9.Dc2 Da5 10.Sc3 e5 11.e3 exd4 12.exd4 Te8 13.Lg5 Lf8 14.Tfe1 h6 15.Lf4 Txe1+ 16.Txe1 Sh5 17.Ld2 Dd8 18.Se4 Shf6 19.Se5 Sxe4 20.Dxe4 Sf6 21.Dd3 Le6 22.a3 Dc8 23.Lc3 Lh3 24.Dc4 Le6 25.De2 Dc7 26.Sd3 Te8 27.Dd2 Dd8 28.Sf4 Lc8 29.Txe8 Dxe8 30.d5 Sxd5 31.Sxd5 cxd5 32.Lxd5 b6 33.Dd3 Dd7 34.Df3 Df5 35.Dxf5 Lxf5 36.Kf1 Ld6 37.Ke2 Lc8 38.Ke3 Lb8 39.f4 Kf8 40.Le5 Lxe5 41.fxe5 Ke7 42.h4 f6 43.Kf4 Lh3 44.exf6+ Kxf6 45.Lc4 Lc8 46.g4 g5+ 47.hxg5+ ½-½

(170) Mungard,J (1494) − Kalkowski,A (1787) [B50]
1.e4 c5 2.Sf3 d6 3.h3 Dc7 4.d4 cxd4 5.Sxd4 Sf6 6.Sc3 a6 7.Lc4 0-1

(171) Sakuth,E (1505) − Kaland,J (1583) [D05]
1.Sf3 e6 2.d4 d5 3.e3 Sf6 4.Sbd2 c5 5.c3 Sc6 6.Le2 cxd4 7.exd4 Ld6 8.h3 0-0 9.0-0 Ld7 10.b4 Tc8 11.Lb2 a6 12.a4 Se7 13.Te1 Sg6 14.Lf1 Dc7 15.Tc1 b5 16.a5 Tfe8 17.Ld3 Sf4 18.Sb3 Sxd3 19.Dxd3 Sh5 20.Se5 Sf4 21.Df3 Lxe5 22.dxe5 Sg6 23.Dg3 Lc6 24.Sc5 Lb7 25.h4 Se7 26.h5 Sf5 27.Dh2 La8 28.Dh3 Dc6 29.g4 Sh6 30.f3 Kh8 31.Tf1 Tf8 32.Tcd1 Lb7 33.Td4 f5 34.g5 Sf7 35.f4 Tce8 36.Tf2 Dc7 37.Tg2 Sxe5 38.fxe5 Dxe5 39.Sxb7 De1+ 40.Kh2 f4 41.Tdd2 f3 42.Tgf2 De5+ 43.Dg3 De3 44.Sd6 Te7 45.h6 Tf4 46.hxg7+ Kg8 47.Td4 e5 48.Txf4 exf4 49.Dxf3 Dxf3 50.Txf3 Te2+ 51.Kh3 Txb2 52.Kg4 Kxg7 53.Kxf4 d4 54.Sf5+ 1-0

(172) Domeyer,R (997) − Bernhard,R (1452) [B15]
1.e4 c6 2.d4 d5 3.Sc3 dxe4 4.Sxe4 Sf6 5.f3 Sbd7 6.Lc4 e6 7.Lf4 Sxe4 8.fxe4 Sf6 9.Dd3 Lb4+ 10.c3 Le7 11.0-0-0 a5 12.a3 b5 13.Lb3 0-0 14.Lc2 g6 15.Sf3 b4 16.Tdg1 bxa3 17.b3 Db6 18.g4 La6 19.c4 Tfd8 20.h4 c5 21.Le3 cxd4 22.Lxd4 Lc5 23.Td1 Lxd4 24.Sxd4 e5 25.h5 Dxd4 26.Dxd4 Txd4 27.Txd4 exd4 28.hxg6 0-1

(173) Lemke,B (1333) − Sagitow,K (1487) [C55]
1.e4 e5 2.Sf3 Sc6 3.Lc4 Sf6 4.d3 d6 5.Sc3 h6 6.Le3 Lg4 7.h3 Ld7 8.Dd2 Le6 9.Lb3 De7 10.Sb5 a6 11.Sc3 Sd7 12.Se2 g5 13.Sg3 Lg7 14.Sh5 Tg8 15.Dc3 Lh8 16.Sg3 0-0-0 17.0-0-0 Sf6 18.Sf5 Lxf5 19.exf5 Sd7 20.Dc4 Tgf8 21.Sd2 Sf6 22.d4 d5 23.Da4 e4 24.a3 Sa7 25.Da5 Td6 26.La2 Dd7 27.Sb3 Dxf5 28.Sc5 Tb6 29.Sa4 Tb5 30.Dc3 De6 31.The1 Td8 32.f3 Dd6 33.Tf1 exf3 34.gxf3 Sd7 35.f4 f6 36.fxg5 fxg5 37.Tf5 Sf6 38.Lb3 Se4 39.Dd3 Sc6 40.Sc3 Sxc3 41.Dxc3 Se7 42.Tf3 Dd7 43.La4 Sg8 44.Lxb5 Dxb5 45.Lf2 Sf6 46.Lg3 Db6 47.Lh2 Se4 48.Dd3 De6 49.Df1 Sd6 50.Te1 Dd7 51.Dd3 Se4 52.Tef1 Sd6 53.De3 Lg7 54.Lxd6 Dxd6 55.Tf7 Td7 56.Txd7 Dxd7 57.Tf3 Kb8 58.Df2 Ka7 59.Tf7 Dxh3 60.Txg7 Dh1+ 61.Kd2 De4 62.Txc7 g4 63.De3 Dg6 64.Db3 Dg5+ 65.Kd1 1-0

(174) Kuhr,S (1463) − Metzner,A (1553) [C30]
1.f4 d6 2.e4 e5 3.Sf3 exf4 4.Lc4 Lg4 5.0-0 Sc6 6.d4 g5 7.c3 a6 8.Db3 Lh5 9.d5 Se5 10.Sxe5 dxe5 11.Dxb7 Sf6 12.Dc6+ Sd7 13.b4 Ld6 14.Lxa6 0-0 15.Ld3 Lg6 16.a4 h5 17.a5 g4 18.Ta2 h4 19.g3 f3 20.Sd2 f6 21.Sc4 De7 22.Se3 Dh7 23.Sxg4 f5 24.Sh6+ Kh8 25.Sxf5 Lxf5 26.exf5 hxg3 27.hxg3 Dg7 28.Txf3 e4 29.Th2+ Kg8 30.Lh6 Df7 31.Lxe4 Se5 32.Db5 Sxf3+ 33.Lxf3 Tfe8 34.Df1 Dxf5 35.Lh5 Dxf1+ 36.Kxf1 Te7 37.Lf4 Tf8 38.Tf2 Th7 39.Lg4 Kh8 40.Le5+ 1-0

(175) Luettig,H (1518) − Sengbusch,G (1364) [A16]
1.c4 Sf6 2.Sc3 Sc6 3.e4 e5 4.Sge2 Lc5 5.Sg3 d6 6.h3 Le6 7.d3 0-0 8.a3 Ld4 9.Sge2 Lc5 10.b4 Ld4 11.Sxd4 Sxd4 12.Le3 c5 13.Lxd4 cxd4 14.Se2 Ld7 15.Sg3 a6 16.a4 Dc7 17.Le2 a5 18.b5 Dc5 19.Db3 b6 20.0-0 Se8 21.Da3 Dxa3 22.Txa3 Sc7 23.Sf5 Lxf5 24.exf5 g6 25.Lf3 Tab8 26.Le4 gxf5 27.Lxf5 Tbe8 28.Taa1 Se6 29.Lxe6 Txe6 30.Tae1 f5 31.f3 Tfe8 32.g4 fxg4 33.hxg4 Tf8 34.Kg2 Th6 35.Tf2 Tf4 36.Th1 Txh1 37.Kxh1 Kg7 38.Kg2 Kg6 39.Kg3 h6 40.Th2 Tf7 41.Tf2 Tf4 42.Th2 ½-½

(176) Keuneke,H (1661) − Hitzker,J (1434) [B00]
1.e4 b6 2.d4 d6 3.Ld3 Lb7 4.Sc3 Sc6 5.Sf3 h6 6.Le3 e6 7.Dd2 Dd7 8.0-0-0 0-0-0 9.Lb5 De7 10.g4 g5 11.h4 f6 12.hxg5 fxg5 13.Lxg5 Sf6 14.d5 exd5 15.Sxd5 Dxe4 16.Lxf6 Dxf3 17.Lxh8 Le7 18.Sxe7+ Sxe7 19.Txh6 Df7 20.Kb1 Ld5 1-0

6.Runde 01.10.2009

(177) Wulf von Moers,J (2127) − Schroeter,B (1970) [B01]
1.e4 d5 2.exd5 Sf6 3.Sf3 Sxd5 4.d4 Lg4 5.Le2 e6 6.0-0 Le7 7.c4 Sb6 8.Db3 Sc6 9.Le3 0-0 10.c5 Sd5 11.Sc3 Sa5 12.Da4 b6 13.Sxd5 Dxd5 14.Tac1 Tfc8 15.b4 Sb7 16.Lc4 Dh5 17.Se5 Lf6 18.Sxg4 Dxg4 19.La6 Tcb8 20.Dc6 Sd8 21.De8# 1-0

(178) Hawranke,D (2090) − Freitag,R (2198) [B42]
1.d4 e6 2.Sf3 c5 3.e4 cxd4 4.Sxd4 a6 5.Ld3 Dc7 6.0-0 Sc6 7.Sxc6 bxc6 8.c4 d6 9.Sc3 Sf6 10.Le3 e5 11.Da4 Ld7 12.Tac1 Le7 13.c5 Sg4 14.Ld2 dxc5 15.h3 Sf6 16.Le3 0-0 17.Se2 Tfb8 18.Dc2 Le6 19.b3 Td8 20.Lc4 Lxc4 21.Dxc4 Sd7 22.Sg3 a5 23.Sf5 Lf8 24.Lg5 Te8 25.Tc3 Sb6 26.De2 a4 27.Sh6+ Kh8 28.Dh5 f6 29.Lxf6 gxf6 30.Sf7+ Kg8 31.Tg3+ Lg7 32.Sh6+ Kh8 33.Sf7+ Kg8 34.Sh6+ ½-½

(179) Rabeler,G (2168) − Henrich,H (2098) [E94]
1.c4 Sf6 2.Sc3 g6 3.e4 d6 4.d4 Lg7 5.Le2 0-0 6.Sf3 e5 7.0-0 Sbd7 8.Dc2 Sh5 9.dxe5 dxe5 10.Td1 Sf4 11.Lf1 c6 12.Le3 De7 13.c5 Sxc5 14.Sd5 cxd5 15.Dxc5 Dxc5 16.Lxc5 Td8 17.exd5 Lg4 18.d6 Se6 19.La3 Sd4 20.Sxd4 exd4 21.Te1 Le6 22.Txe6 fxe6 23.Lc4 Lf8 24.Lxe6+ Kg7 25.Lc5 Lxd6 26.Lxd4+ Kf8 27.Lc3 Lc5 28.Te1 Ld4 29.Lb4+ Kg7 30.b3 a5 31.Le7 Te8 32.Lh4 Ta6 0-1

(180) Winter,M (1963) − Kuhn,G (2071) [B01]
1.e4 d5 2.exd5 Sf6 3.d4 Sxd5 4.Sf3 g6 5.c4 Sb6 6.Sc3 Lg7 7.Le3 0-0 8.h3 c5 9.Tc1 cxd4 10.Sxd4 Sc6 11.Sxc6 Dxd1+ 12.Sxd1 bxc6 13.Le2 e5 14.Sc3 f5 15.0-0 Le6 16.b3 e4 17.Tfd1 Tad8 18.Sb1 Le5 19.Lg5 Tde8 20.Le3 Sd7 21.Tc2 c5 22.g3 f4 23.gxf4 Lxf4 24.Kg2 Tf5 25.Lg4 Lxe3 26.Lxf5 gxf5 27.fxe3 Kf7 28.Sc3 Tg8+ 29.Kh1 Tg3 30.Sd5 Lxd5 31.Txd5 Ke6 32.Tcd2 Sf6 33.Txc5 Txh3+ 34.Kg2 Txe3 35.Tc6+ Ke5 36.Tc5+ Kf4 37.Tf2+ Tf3 38.Txf3+ exf3+ 39.Kf1 Se4 40.Td5 Sg3+ 41.Kf2 Se4+ 42.Kf1 Ke3 43.Te5 h5 44.Kg1 Kf4 45.Te8 h4 46.Th8 Ke3 47.Txh4 f4 48.Th2 f2+ 49.Txf2 Sxf2 50.c5 Se4 51.c6 f3 0-1

(181) Hamann,F (1918) − Nielsen,J (2030) [A29]
1.c4 e5 2.Sc3 Sf6 3.Sf3 Sc6 4.g3 Lb4 5.Lg2 0-0 6.0-0 Lxc3 7.dxc3 Te8 8.Dc2 h6 9.h3 d6 10.Le3 Le6 11.b3 Dd7 12.g4 h5 13.g5 Lf5 14.Dc1 Sh7 15.Kh2 Sf8 16.Sh4 Sg6 17.Sxg6 Lxg6 18.Dd2 Tad8 19.Tad1 b6 20.c5 Se7 21.cxd6 cxd6 22.c4 De6 23.Dc1 Lf5 24.Td2 Td7 25.Tfd1 Ted8 26.Da3 Dg6 27.b4 Lc2 28.Tc1 Le4 29.Lxe4 Dxe4 30.Dd3 Dh4 31.Tg1 d5 32.cxd5 Txd5 33.Dc3 Txd2 34.Lxd2 Dxf2+ 35.Tg2 Df5 36.Le3 Td1 37.Lf2 Sg6 38.e3 h4 39.Dc4 e4 0-1

(182) Wolff,S (1960) − Atri,J (2014) [A33]
1.c4 c5 2.Sf3 Sc6 3.d4 cxd4 4.Sxd4 Sf6 5.Sc3 e6 6.Lg5 Lc5 7.e3 h6 8.Lh4 Le7 9.Le2 0-0 10.0-0 d6 11.Lf3 Ld7 12.Lxf6 gxf6 13.Sdb5 Db8 14.Se4 a6 15.Sbxd6 f5 16.Sc5 Dxd6 17.Dxd6 Lxd6 18.Sxd7 Tfd8 19.Sb6 Tab8 20.Tad1 Le7 21.a3 Txd1 22.Txd1 Td8 23.Td7 Txd7 24.Sxd7 Sd8 25.Kf1 f6 26.Ke2 Kf7 27.Lh5+ Kg7 28.Kd3 Sc6 29.b4 Se5+ 30.Sxe5 fxe5 31.c5 Ld8 32.a4 e4+ 33.Kc4 Lc7 34.b5 axb5+ 35.Kxb5 Kf8 36.c6 bxc6+ 37.Kxc6 1-0

(183) Gollasch,T (1997) − Schneider,K (1915) [A07]
1.Sf3 d5 2.g3 c6 3.Lg2 Lg4 4.Se5 Lf5 5.d4 Sd7 6.Sd3 Sgf6 7.Sd2 e6 8.0-0 Ld6 9.Sf3 Dc7 10.b3 0-0 11.Lb2 h6 12.Sde5 a5 13.c4 Tfd8 14.Tc1 Se4 15.cxd5 exd5 16.Sxd7 Txd7 17.Se5 Te7 18.f3 Sf6 19.Dd2 Db6 20.Sd3 Tae8 21.Tf2 Sd7 22.Lc3 Da7 ½-½

(184) Schroeder,R (1869) − Knops,P (1969) [E04]
1.d4 d5 2.c4 c6 3.Sf3 Sf6 4.Sc3 e6 5.g3 dxc4 6.Lg2 b5 7.Se5 Sd5 8.0-0 Lb7 9.Sxd5 cxd5 10.e4 Sd7 11.Sxd7 Dxd7 12.e5 Le7 13.f4 g6 14.g4 f5 15.exf6 Lxf6 16.f5 exf5 17.gxf5 0-0 18.fxg6 hxg6 19.Tf3 Tae8 20.Lh6 Lg7 21.Lh3 De7 22.Txf8+ Txf8 23.Dd2 De4 24.Lxg7 Kxg7 25.Te1 Df3 26.Te3 Df6 27.Te6 Dh4 28.De3 Tf7 29.Te8 Lc6 30.De5+ Df6 31.Tc8 Dxe5 32.dxe5 Ld7 33.Lxd7 Txd7 34.Tc6 Te7 35.e6 Kf6 36.Td6 Ke5 37.Td7 Kxe6 0-1

(185) Kurzynsky,M (1890) − van Riesen,K (1959) [B41]
1.e4 c5 2.Sf3 e6 3.d4 cxd4 4.Sxd4 a6 5.a3 Sf6 6.Sc3 Dc7 7.Le2 d6 8.0-0 Le7 9.Le3 0-0 10.Dd2 Sc6 11.Tfd1 Td8 12.De1 Tb8 13.f3 b5 14.Dg3 b4 15.axb4 Sxb4 16.Td2 Kh8 17.Tad1 e5 18.Sb3 Sxc2 19.Txc2 Txb3 20.Tdc1 Db8 21.Sd1 Le6

22.Tc7 Tb7 23.T7c6 d5 24.Lxa6 Tb4 25.Ld2 Ta4 26.Df2 dxe4 27.Sc3 Tad4 28.Le3 Tb4 29.Lb6 Tg8 30.Lc7 Da8 31.Sxe4 Ld5 32.Sxf6 Lxf6 33.Tb6 Ta4 34.De2 e4 35.Ld6 exf3 36.gxf3 Lxf3 37.Df2 Tg4+ 38.Kf1 Lg2+ 39.Ke1 Te4+ 40.Kd1 Lh4 41.Dxf7 Te1+ 42.Kc2 Le4+ 43.Ld3 Da4+ 44.Kb1 Txc1+ 45.Kxc1 Lg5+ 46.Kb1 Dd1+ 47.Ka2 Lxd3 0-1

(186) Woynowski,M (1854) − Griwenka,V (1941) [D11]
1.d4 d5 2.c4 c6 3.Sf3 Sf6 4.Lf4 e6 5.e3 Sbd7 6.Sc3 Le7 7.h3 0-0 8.Dc2 Da5 9.Ld3 dxc4 10.Lxc4 Sd5 11.0-0 Sxf4 12.exf4 ½-½

(187) Dangelowski,P (1817) − Verweyen,A (1918) [A45]
1.d4 Sf6 2.Lf4 c5 3.e3 Db6 4.b3 g6 5.Le5 Lg7 6.dxc5 Dxc5 7.Lb2 Sc6 8.Sf3 d5 9.Sbd2 Lf5 10.c3 Se4 11.b4 Db6 12.Sd4 Sxd4 13.exd4 0-0 14.f3 Sd6 15.f4 a5 16.a3 axb4 17.axb4 Se4 18.g4 Sxd2 19.Kxd2 Le4 20.Tg1 Df6 21.Ke3 De6 22.Kf2 Dd6 23.Dd2 g5 24.fxg5 Dxh2+ 25.Lg2 Dh4+ 26.Kf1 f5 27.Lxe4 fxe4+ 28.Kg2 Tf3 0-1

(188) Frank,D (1814) − Rudolph,J (1911) [A00]
1.a3 g6 2.b4 Lg7 3.d4 d6 4.Lb2 c5 5.e3 cxd4 6.exd4 Db6 7.c4 Sf6 8.Sf3 0-0 9.Le2 a5 10.c5 dxc5 11.dxc5 Dd8 12.Da4 Sa6 13.c6 bxc6 14.Dxc6 Ld7 15.Db7 Sc7 16.0-0 axb4 17.Dxb4 Tb8 18.Dd2 Se4 19.Dc2 Lxb2 20.Ta2 Lg7 21.Dxe4 Lf5 22.Dc6 Txb1 23.Txb1 Lxb1 24.Td2 Dc8 25.Td7 Se6 26.Db5 Le4 27.Txe7 Dc1+ 28.Lf1 Lxf3 29.gxf3 Dxa3 30.Db7 Lf6 31.Td7 Sc5 32.Dc7 Sxd7 33.Dxd7 Dxf3 34.Lg2 Df5 35.Dc6 Tc8 36.Dd6 Tc1+ 37.Lf1 Dg4+ 38.Dg3 Dd1 39.Dh3 Ld4 40.Dg2 De1 41.h4 h5 42.Da8+ Kg7 43.Dg2 Td1 44.Dg5 Dxf1+ 45.Kh2 Dh1+ 46.Kg3 Tg1+ 47.Kf4 Txg5 48.hxg5 Dh4+ 49.Kf3 Dg4# 0-1

(189) Vinck,A (1670) − Hagenlueke,T (1861) [B26]
1.e4 c5 2.Sc3 Sc6 3.g3 g6 4.Lg2 Lg7 5.d3 e6 6.Le3 d6 7.Dd2 Tb8 8.Sge2 b5 9.0-0 b4 10.Sd1 Sge7 11.Lh6 0-0 12.Lxg7 Kxg7 13.Se3 a5 14.c3 La6 15.f4 f5 16.exf5 exf5 17.c4 Db6 18.Tad1 Sa7 19.d4 Tbd8 20.b3 Dc7 21.Kh1 Lb7 22.d5 Tfe8 23.Sg1 Sg8 24.Sh3 h6 25.Sf2 Sf6 26.h3 Lc8 27.g4 fxg4 28.hxg4 h5 29.Lf3 hxg4 30.Sfxg4 Sxg4 31.Sxg4 Lxg4 32.Lxg4 De7 33.Le6 Df6 34.Kg2 Sc8 35.Th1 Se7 36.Tdg1 Th8 37.Kg3 Txh1 38.Txh1 Th8 39.Txh8 Kxh8 40.Dh2+ Kg7 41.Dh4 Dxe6 42.dxe6 Sf5+ 43.Kg4 Sxh4 44.Kxh4 Kf6 45.e7 Kxe7 46.Kg5 Kf7 47.f5 gxf5 48.Kxf5 Ke7 49.Kf4 Kf6 50.Ke4 Ke6 51.Kd3 Kf5 52.Kc2 Ke4 53.Kb2 Kd3 54.a3 Kd2 55.a4 Kd3 0-1

(190) Hasenbank,D (1897) − Cassens,E (1710) [D30]
1.Sf3 d5 2.d4 e6 3.c4 c6 4.e3 Sd7 5.Ld3 dxc4 6.Lxc4 b5 7.Ld3 Ld6 8.0-0 Lb7 9.Sbd2 Sgf6 10.b3 a6 11.Lb2 Dc7 12.De2 g5 13.Sxg5 Lxh2+ 14.Kh1 Ld6 15.f4 h6 16.Sge4 Le7 17.a4 Sxe4 18.Lxe4 f5 19.Dh5+ Kd8 20.Lf3 Sf6 21.Dh3 Kd7 22.Tac1 Lb4 23.Tf2 Da5 24.Sf1 Th7 25.Tfc2 Tc8 26.axb5 axb5 27.Sg3 Ld2 28.Ta1 Db4 29.Ta7 Tc7 30.Sxf5 Lxe3 31.Lc3 Dxb3 32.Sxe3 Sd5 33.Sxd5 cxd5 34.Ld1 b4 35.Dd3 Kd6 36.Db5 Txc3 37.Db6+ Lc6 38.Txh7 Th3+ 39.gxh3 Dxh3+ 40.Kg1 De3+ Zeit 1-0

(191) Obreht,S (2053) − Draeger,K (1743) [A45]
1.d4 Sf6 2.Lg5 g6 3.Lxf6 exf6 4.e4 Lg7 5.Sc3 0-0 6.Lc4 d6 7.Df3 f5 8.exf5 Lxf5 9.0-0-0 Sc6 10.Sge2 Dg5+ 11.Kb1 Tae8 12.h4 Dd8 13.g4 Le6 14.Lxe6 fxe6 15.Dg2 e5 16.d5 Sd4 17.Sxd4 exd4 18.Se4 Tf4 19.f3 h6 20.Td3 c5 21.dxc6 bxc6 22.Dd2 Tef8 23.De2 c5 24.Ta3 a5 25.h5 g5 26.Sg3 Te8 27.Dc4+ d5 28.Dxc5 Lf8 29.Dxa5 Lxa3 30.Dxd8 Txd8 31.bxa3 Txf3 32.Sf5 Txa3 33.Sxh6+ Kh7 34.Sf5 Tb8+ 35.Kc1 Txa2 36.Kd2 Tbb2 37.Tc1 Ta3 38.Te1 d3 39.Te7+ Kg8 40.Sd4 dxc2 41.Sxc2 Tg3 42.Kc1 Tbb3 43.Te5 Txg4 44.Txd5 Th3 45.Kd2 Tg2+ 46.Kc1 Txh5 47.Se3 Th1+ 48.Td1 Txd1+ 49.Sxd1 Kf7 50.Se3 Ta2 51.Kd1 Kg6 52.Ke1 Kh5 53.Kf1 Kh4 54.Kg1 Kh3 55.Sf1 g4 56.Kh1 Ta1 57.Kg1 Txf1+ 58.Kxf1 0-1

(192) Kehr,H (1839) − Linke,H (1705) [C64]
1.e4 e5 2.Sf3 Sc6 3.Lb5 Lc5 4.0-0 Df6 5.c3 Sge7 6.d3 h6 7.Le3 Lb6 8.d4 0-0 9.d5 Sb8 10.a4 a6 11.Ld3 d6 12.a5 La7 13.Sbd2 Sg6 14.De2 Sf4 15.Lxf4 Dxf4 16.g3 Df6 17.Kg2 g6 18.Sg1 Sd7 19.f4 Dg7 20.Sc4 Sc5 21.Lc2 f5 22.fxe5 dxe5 23.exf5 e4 24.fxg6 Txf1 25.Txf1 Dxg6 26.Tf4 Lf5 27.g4 Tf8 28.Kh1 Sd3 29.Txf5 Txf5 30.Sh3 Txd5 31.Se3 Txa5 32.Sf5 Ta1+ 33.Kg2 Se1+?? [33...Te1! 34.Lxd3 Txe2+ 35.Lxe2 Db6] 34.Kg3 Df6 35.Lb3+ Kf8 36.Dxe4 c6 37.Db4+ Ke8 38.Dxb7 De5+ 39.Sf4 Lf2+ 40.Kh3 Df6 41.Dc8+ Dd8 42.Sd6+ Ke7 43.De6+ 1-0

(193) Iwanow,T (1747) − Schiller,T (1833) [D02]
1.d4 d5 2.Sf3 Sf6 3.Lf4 e6 4.e3 c5 5.h3 Db6 6.Dc1 Sc6 7.c3 Le7 8.Le2 0-0 9.0-0 Ld7 10.Sbd2 Tac8 11.dxc5 Lxc5 12.Sb3 Le7 13.Sbd4 Sxd4 14.exd4 Lb5 15.Te1 Tfd8 16.De3 Se4 17.Tab1 Lxe2 18.Dxe2 Ld6 ½-½

(194) Haack,S (1817) − Oelrichs,M (1690) [B13]
1.e4 c6 2.d4 d5 3.exd5 cxd5 4.c4 Sf6 5.Sc3 Sc6 6.Sf3 Lg4 7.Le3 a6 8.Da4 Lxf3 9.gxf3 e6 10.c5 g6 11.0-0-0 Lg7 12.b4 0-0 13.Lh3 Dc7 14.Se2 e5 15.Db3 b6 16.Dc3 bxc5 17.bxc5 Sd7 18.Lxd7 Dxd7 19.h4 Tab8 20.a3 Df5 21.f4 exd4 22.Sxd4 Sxd4 23.Lxd4 Tb1+ 24.Kd2 Dxf4+ 25.Kc2 De4+ 26.Dd3 Dxd3+ 27.Kxd3 Tb3+ 28.Kc2 Tb5 29.Lxg7 Kxg7 30.Txd5 Tc8 31.Tb1 Tcxc5+ 32.Txc5 Txc5+ 33.Kd3 Tf5 34.Ke2 Ta5 35.Tb3 Kh6 36.Kf3 Kh5 37.Kg3 g5 38.hxg5 Kxg5 39.Kg2 f5 40.Tg3+ Kf6 41.Kh3 Ta4 42.Tc3 h5 43.Kg3 h4+ 44.Kh3 Kg5 45.Td3 a5 46.Tc3 Td4 47.f3 a4 48.Te3 Td1 49.Tc3 Ta1 50.f4+ Kxf4 51.Tc4+ Kf3 52.Tc3+ ½-½

(195) Retzlaff,W (1677) − Knaak,M (1805) [D07]
1.d4 d5 2.c4 Sc6 3.cxd5 Dxd5 4.Sf3 e5 5.dxe5 Dxd1+ 6.Kxd1 Lg4 7.Lf4 0-0-0+ 8.Kc1 Lc5 9.e3 Lxf3 10.gxf3 Sh6 11.Lh3+ Kb8 12.Tg1 Sb4 13.Lf1 Sf5 14.a3 Sd5 15.Lh3 Sxf4 16.exf4 Lxf2 0-1

(196) Hadlich,W (1782) − Chaichi−Therani,F (1118) [D30]
1.d4 d5 2.Sf3 Sf6 3.c4 e6 4.e3 Le7 5.Sc3 Se4 6.Dc2 Sxc3 7.Dxc3 a5 8.Ld2 0-0 9.Ld3 b6 10.Dc2 h6 11.cxd5 exd5 12.Tc1 c5 13.dxc5 bxc5 14.0-0 c4 15.Le2 Sc6 16.Lc3 Sb4 17.Lxb4 axb4 18.Tfd1 Txa2 19.Lxc4 Ta5 20.Lb3 Lg4 21.Dc7 Lxf3

22.Dxd8 Txd8 23.gxf3 Lf6 24.Tc2 d4 25.Tcd2 d3 26.Lc4 g6 27.f4 Tc8 28.b3 g5 29.fxg5 hxg5 30.Txd3 Kg7 31.Td7 Txc4 32.bxc4 b3 33.Tb1 b2 34.Kf1 Ta1 35.Tdd1 Kg6 36.Ke2 Kh5 37.Kd2 Kg4 38.Kc2 Kf3 39.Td7 Le5 40.Txf7+ Kg2 41.Tf5 Lxh2 42.Txb2 g4 43.Kd3 Td1+ 44.Ke4 Kh3 45.Th5+ Kg2 46.f4+ Kg3 47.Thxh2 Td4+ 48.Kxd4 1-0

(197) Pastorino,P (1692) − Goettsche,J (1836) [A08]
1.Sf3 Sf6 2.g3 g6 3.Lg2 Lg7 4.0-0 d5 5.d3 c5 6.Sbd2 Sc6 7.c3 e5 8.e4 d4 9.Dc2 0-0 10.a4 a5 11.Sc4 Se8 12.Sa3 Sd6 13.Se1 Le6 14.f4 f5 15.Sb5 Tc8 16.fxe5 Lxe5 17.Lf4 fxe4 18.dxe4 Sc4 19.De2 Lxf4 20.gxf4 Se3 21.Tf2 Lg4 22.Dd2 Dd7 23.cxd4 cxd4 24.Tc1 Tcd8 25.Sd3 De7 26.e5 Sxg2 27.Txg2 Dh4 28.Df2 Dh5 29.Tg3 Lf5 30.Sd6 Lxd3 31.Txd3 Sxe5 0-1

(198) Kalkowski,A (1787) − Hotze,K (1606) [D37]
1.d4 Sf6 2.Sf3 e6 3.c4 d5 4.Sc3 Sc6 5.Lg5 h6 6.Lh4 g5 7.Lg3 Sh5 8.e3 Sxg3 9.hxg3 a6 10.Tc1 Lb4 11.a3 Lxc3+ 12.Txc3 Ld7 13.Dc2 Df6 14.Ld3 Dg7 15.cxd5 exd5 16.b4 Lg4 17.Txc6 Lxf3 18.gxf3 bxc6 19.Dxc6+ Ke7 20.Dxc7+ Kf8 21.Dd6+ Kg8 22.Dxd5 Tc8 23.Kd2 Df6 24.f4 Kg7 25.De5 Dxe5 26.fxe5 Tc6 27.d5 Tb6 28.Tc1 Thb8 29.d6 Kf8 30.Tc7 f6 31.d7 Td8 32.exf6 Txf6 33.Ke2 Ke7 34.Ta7 Txd7 35.Txa6 Txa6 36.Lxa6 Ta7 37.b5 Kd6 38.Kd3 Kc5 39.e4 h5 40.a4 h4 41.gxh4 gxh4 42.Ke3 h3 43.b6 Kxb6 44.Lf1 h2 45.Lg2 Txa4 46.Kf4 Ta1 47.e5 Kc7 48.Kf5 Ta2 49.Ld5 Txf2+ 50.Ke6 Kd8 0-1

(199) Bongartz,F (1664) − Biermann,H (1754) [A03]
1.f4 d5 2.Sf3 Sf6 3.c3 e6 4.Dc2 c5 5.d3 Sc6 6.e4 d4 7.Le2 Le7 8.0-0 0-0 9.a4 b6 10.Sa3 Lb7 11.Sc4 Sd7 12.Ld2 Tc8 13.Dd1 Sdb8 14.De1 a6 15.g4 b5 16.axb5 axb5 17.Sa3 dxc3 18.bxc3 La6 19.g5 b4 20.Sc4 Lxc4 21.dxc4 f6 22.gxf6 Txf6 23.f5 exf5 24.exf5 Txf5 25.cxb4 cxb4 26.Ld3 Tf8 27.De6+ Kh8 28.De4 g6 29.Dd5 Dxd5 30.cxd5 Lc5+ 31.Kg2 Se7 32.Lh6 Sxd5 33.Lxf8 Txf8 34.Kh1 Se3 35.Tfc1 Sd7 36.Sg5 Tf6 37.Lb5 Tf5 38.Ta8+ Kg7 39.Se6+ Kf6 40.Lxd7 Td5 41.Sxc5 1-0

(200) Schmidt,R (1744) − Ladda,N (1515) [C06]
1.e4 e6 2.d4 d5 3.Sd2 Sf6 4.e5 Sfd7 5.Ld3 c5 6.c3 Sc6 7.Se2 cxd4 8.cxd4 f6 9.exf6 Dxf6 10.Sf3 e5 11.dxe5 Lb4+ 12.Ld2 Sdxe5 13.Sxe5 Lxd2+ 14.Dxd2 Sxe5 15.Lb5+ Sc6 16.0-0 0-0 17.Dxd5+ Le6 18.Dd2 Tad8 19.De3 Sb4 20.Dc3 Sxa2 21.Dxf6 ½-½

(201) Rakhmanov,V (1707) − Sakuth,E (1505) [C41]
1.e4 e5 2.Sf3 d6 3.d4 exd4 4.Sxd4 Le7 5.Sc3 Sf6 6.Ld3 0-0 7.f3 c5 8.Sf5 Lxf5 9.exf5 d5 10.b3 a6 11.a4 Sc6 12.0-0 Sb4 13.Sa2 Sc6 14.c4 Db6 15.Sc3 Tad8 16.Te1 Dc7 17.De2 Ld6 18.g3 Tde8 19.Df1 Sb4 20.Lg5 Le5 21.Lxf6 Lxf6 22.Txe8 Txe8 23.Tc1 Ld4+ 24.Kg2 Te3 25.Sxd5 Sxd5 26.cxd5 Dd6 27.Lc4 De5 28.Td1 Dxf5 29.Te1 Dc2+ 30.Te2 Txe2+ 31.Dxe2 Dxe2+ 32.Lxe2 Le5 33.f4 Ld6 34.Kf3 h6 35.h4 Kf8 36.g4 Ke7 37.g5 hxg5 38.fxg5 f6 39.g6 f5 40.Ke3 Kf6 41.h5 Kg5 42.Kd3 Kf4 43.h6 gxh6 44.g7 1-0

(202) Bernhard,R (1452) − Juers,J (1702) [A52]
1.d4 Sf6 2.c4 e5 3.dxe5 Sg4 4.Lf4 Sc6 5.Dd5 Lb4+ 6.Sc3 Lxc3+ 7.bxc3 De7 8.h3 Sgxe5 9.e3 d6 10.Le2 Le6 11.Db5 Tb8 12.Sf3 a6 13.Da4 Ld7 14.Dc2 Sxf3+ 15.Lxf3 Se5 16.Lxe5 dxe5 17.Tb1 b6 18.Le4 g6 19.g4 Dh4 20.c5 0-0 21.cxb6 Txb6 22.Txb6 cxb6 23.Db3 Dd8 24.Dd5 Dc7 25.0-0 Lb5 26.Tc1 Td8 27.Db3 Lc4 28.Da4 Td2 29.a3 Kg7 30.Tc2 Td1+ 31.Kg2 Td6 32.Tc1 b5 33.Db4 Td2 34.a4 a5 35.Db1 bxa4 36.Tc2 Txc2 37.Lxc2 Lb3 38.Lxb3 Db7+ 39.Kh2 Dxb3 40.Dd3 a3 41.g5 Db6 42.Dd5 Dc7 43.Kg2 Dxc3 44.e4 Dd4 45.Dc6 Dd8 46.h4 a2 47.Dc3 Dd4 48.Dxa5 a1D 49.Dc7 Dxe4+ 0-1

(203) Zacharias,A (1803) − Keuneke,H (1661) [C57]
1.e4 e5 2.Sf3 Sc6 3.Lc4 Sf6 4.Sg5 Lc5 5.Lxf7+ Ke7 6.Ld5 Tf8 7.0-0 d6 8.Lxc6 bxc6 9.d3 De8 10.Df3 h6 11.Sh3 Sh5 12.De2 Dg6 13.Kh1 Lg4 14.f3 Lxh3 15.gxh3 Sf4 16.Lxf4 Txf4 17.Sd2 Taf8 18.Dg2 T8f6 19.Tae1 Df7 20.c3 Tg6 21.De2 Th4 22.b4 Lb6 23.Sc4 Txh3 24.Sxb6 cxb6 25.d4 Tgg3 26.f4 exf4 27.e5 Dd5+ 28.De4 Dxe4+ 29.Txe4 f3 30.Tf2 Tg2 31.Txg2 fxg2+ 32.Kxg2 Txc3 33.Tg4 g5 34.h4 dxe5 35.dxe5 Te3 36.hxg5 hxg5 37.Txg5 Ke6 38.Tg7 Ta3 39.Tg6+ Kxe5 40.Txc6 Txa2+ 41.Kf3 Tb2 42.Tc7 Txb4 43.Txa7 Kd4 44.Ke2 Kc3 45.Tc7+ Tc4 46.Tb7 Tc6 47.Kd1 Kb4 48.Th7 b5 49.Th4+ Kb3 50.Th5 b4 51.Th3+ Kb2 52.Th2+ Ka3 53.Th8 b3 54.Ta8+ Kb2 55.Ta7 Tc4 56.Kd2 Tc2+ 57.Kd1 Kb1 58.Tb7 b2 59.Tb8 Tc3 60.Kd2 Ta3 61.Tb7 Th3 62.Tc7 Th2+ 63.Kd1 Th1+ 64.Kd2 Tc1 65.Tb7 Tc5 66.Tb8 ½-½

(204) Grothkopp,D (1673) − Kuhr,S (1463) [A51]
1.d4 Sf6 2.c4 e5 3.e3 e4 4.Sc3 Lb4 5.Sge2 0-0 6.a3 Lxc3+ 7.Sxc3 Te8 8.b3 d5 9.cxd5 Sxd5 10.Lb2 c6 11.Dc2 Lf5 12.h3 Sd7 13.g4 Lg6 14.Lg2 Sxc3 15.Dxc3 Sf6 16.0-0 ½-½

(205) Zimmermann,M (1616) − Kaland,J (1583) [C01]
1.e4 e6 2.d4 d5 3.exd5 exd5 4.Ld3 Sf6 5.Sf3 Le7 6.0-0 Lg4 7.Sbd2 0-0 8.c3 Te8 9.Dc2 c6 10.Sg5 g6 11.Sdf3 Lxf3 12.Sxf3 Ld6 13.Lg5 Sbd7 14.g3 Dc7 15.Tae1 Sh5 16.Kg2 Sf8 17.Lc1 Se6 18.Se5 Lxe5 19.Txe5 Dd7 20.Tfe1 Seg7 21.f4 Sf6 ½-½

(206) Sagitow,K (1487) − Luettig,H (1518) [B15]
1.e4 c6 2.Sc3 g6 3.d4 d5 4.e5 Lg7 5.Sf3 Lg4 6.Le2 Lxf3 7.Lxf3 e6 8.Sa4 Sd7 9.b3 b5 10.Sb2 Tc8 11.c3 c5 12.0-0 Se7 13.De2 cxd4 14.cxd4 Db6 15.Dd3 0-0 16.Sd1 Sf5 17.Lb2 b4 18.g4 Se7 19.Se3 f6 20.exf6 Txf6 21.Lg2 Tf4 22.Tad1 Db8 23.h3 Tc6 24.De2 Ta6 25.La1 Db6 26.Dd2 Sc6 27.Sxd5 exd5 28.Dxf4 Sf6 29.Td2 Dd8 30.Te1 Sb8 31.Tc2 Td6 32.Tec1 Lf8 33.g5 Sh5 34.Dg4 De7 35.Tc7 Td7 36.Lxd5+ Kg7 37.Txd7 Sxd7 38.Lc4 h6 39.d5+ Kh7 40.h4 Se5 41.Lxe5 Dxe5 42.Dd7+ Lg7 43.Dd8 Sf4 44.Dd7 hxg5 45.Dg4 gxh4 46.Dxh4+ Lh6 47.Td1 De4 48.Dg4 Dc2 49.d6 Sh3+ 50.Dxh3 Dxd1+ 51.Kg2 Dxd6 52.Df3 De7 ½-½

(207) Sengbusch,G (1364) − Domeyer,R (997) [C55]
1.e4 e5 2.Sf3 Sf6 3.Sc3 Sc6 4.Lc4 Sxe4 5.Lxf7+ Kxf7 6.Sxe4 d5 7.Sc3 Lc5 8.0-0 Tf8 9.d3 Kg8 10.Ld2 Lg4 11.h3 Lh5 12.g4 Lg6 13.Lg5 Dd7 14.Lh4 Df7 15.Sd2 Sd4 16.Lg3 Tac8 17.a3 c6 18.Se2 Sf3+ 19.Sxf3 Dxf3 20.Kh2 d4 21.Sg1 Dxd1 22.Taxd1 e4 23.dxe4 Lxe4 24.Td2 b5 25.Se2 a5 26.f4 g6 27.Lf2 Tcd8 28.Kg1 Td5 29.Sg3 Te8 30.Te1 b4 31.Txe4 Txe4 32.Sxe4 Kf7 33.Sxc5 Txc5 34.Lxd4 Td5 35.axb4 axb4 36.Le3 Tb5 37.Td6 b3 38.Txc6 1-0

(208) Sachse,T (1287) − Haaker,M (1482) [C26]
1.e4 e5 2.Lc4 Sf6 3.Sc3 Lc5 4.h3 a6 5.Sf3 d6 6.Sg5 0-0 7.a3 De7 8.Sf3 Sc6 9.0-0 h6 10.De2 Sd4 11.Sxd4 Lxd4 12.Sd5 Sxd5 13.Lxd5 c6 14.La2 Le6 15.c3 La7 16.d3 Lxa2 17.Txa2 f5 18.exf5 Txf5 19.Le3 Df7 20.b4 Lxe3 21.Tb2 La7 22.Kh1 Tf8 23.f3 g5 24.Kh2 h5 25.De4 d5 26.De2 g4 27.hxg4 hxg4 28.f4 Dh5+ 29.Kg3 Txf4 30.Txf4 exf4# 0-1

(209) Hitzker,J (1434) − Metzner,A (1553) [C34]
1.e4 e5 2.f4 exf4 3.Sf3 d6 4.Lc4 Lg4 5.0-0 Sf6 6.d3 Le7 7.e5 dxe5 8.Lxf7+ Kf8 9.Lb3 Lc5+ 10.Kh1 Sc6 11.De1 Lxf3 12.Txf3 De7 13.Sc3 Sd4 14.Tf1 Sxb3 15.axb3 Kf7 16.Se4 h6 17.Sxc5 Dxc5 18.Ta5 b5 19.b4 Dd6 20.Txb5 The8 21.h3 Kg8 22.Ld2 Te7 23.Df2 Sh5 24.Te1 g5 25.Kh2 a6 26.Tc5 Te6 27.Df3 Sf6 28.Dxa8+ 1-0

7.Runde 08.10.2009

(210) Henrich,H (2098) − Menk,R (2162) [D16]
1.d4 d5 2.c4 c6 3.Sf3 Sf6 4.Sc3 dxc4 5.a4 Sa6 6.e4 Le6 7.Sg5 Dc8 8.e5 Sd5 9.Sxe6 Dxe6 10.Se4 Dg6 11.f3 Sac7 12.Kf2 b5 13.b3 f5 14.bxc4 bxc4 15.Sc5 c3 16.Db3 e6 17.Sb7 Lb4 18.Sd6+ Kd7 19.a5 Thb8 20.Dc2 Lxd6 21.exd6 Kxd6 22.Lc4 Kd7 23.Td1 Tb4 24.Ta4 Tab8 25.Txb4 Txb4 26.Lxd5 Sxd5 27.La3 Tb5 28.Tb1 Dxg2+ 29.Kxg2 Se3+ 30.Kf2 Sxc2 31.Txb5 cxb5 32.Lc5 Kc6 33.Ke2 e5 34.Kd3 exd4 35.Lxa7 Sb4+ 36.Ke2 d3+ 37.Ke1 d2+ 38.Kd1 Sd3 0-1

(211) Freitag,R (2198) − Wulf von Moers,J (2127) [A00]
1.e3 g6 2.c4 Lg7 3.Sc3 Sf6 4.Sf3 0-0 5.Le2 c5 6.0-0 Sc6 7.a3 d5 8.cxd5 Sxd5 9.Dc2 Sxc3 10.bxc3 e5 11.d3 Le6 12.Tb1 b6 13.e4 c4 14.dxc4 Sa5 15.c5 bxc5 16.Tb5 a6 17.Txc5 Sb3 18.Tc6 Sxc1 19.Txc1 Da5 20.Sg5 Ld7 21.Td6 La4 22.Da2 Lh6 23.h4 Lxg5 24.hxg5 Tfd8 25.Tf6 Ta7 26.Lc4 Le8 27.Ld5 Kg7 28.Tf3 Dc5 29.Tb1 De7 30.Tg3 a5 31.c4 h6 32.gxh6+ Kxh6 33.Th3+ Kg7 34.Dd2 g5 35.De3 f6 36.Th1 Lg6 37.Dh3 Txd5 38.Dh8+ Kf7 39.cxd5 1-0

(212) Schroeter,B (1970) − Hawranke,D (2090) [B22]
1.e4 c5 2.c3 d6 3.d4 Sf6 4.Ld3 Dc7 5.Se2 g6 6.0-0 Lg7 7.Le3 0-0 8.h3 b6 9.f4 La6 10.Sg3 Lxd3 11.Dxd3 Sc6 12.d5 Sa5 13.c4 Sd7 14.Sc3 a6 15.Tab1 Tab8 16.b3 b5 17.cxb5 c4 18.b6 Sxb6 19.bxc4 Dxc4 20.Dxc4 Sbxc4 21.Txb8 Txb8 22.Sd1 Sxe3 23.Sxe3 Ld4 24.Te1 Tb2 25.Kf1 Txa2 26.Te2 Ta1+ 27.Kf2 Sc4 28.Sgf1 Ta3 0-1

(213) Nielsen,J (2030) − van Riesen,K (1959) [A80]
1.d4 f5 2.h3 Sf6 3.Lf4 c5 4.c3 Db6 5.Dc2 Sc6 6.e3 d5 7.Sf3 Ld7 8.Sbd2 e6 9.Le2 Le7 10.Se5 Sxe5 11.dxe5 Se4 12.Sxe4 dxe4 13.a4 0-0 14.h4 Da5 15.h5 b5 16.b3 Tfc8 17.0-0 Db6 18.Tfd1 Le8 19.axb5 Lxb5 20.Lxb5 Dxb5 21.c4 Db7 22.Ta3 Td8 23.Tda1 Td7 24.Da2 Db4 25.Ta6 Kf7 26.Da4 Dxa4 27.T1xa4 Tc7 28.Lg3 ½-½

(214) Knops,P (1969) − Gollasch,T (1997) [B01]
1.e4 d5 2.exd5 Dxd5 3.Sc3 Dd6 4.d4 Sf6 5.Sf3 Lg4 6.h3 Lh5 7.Le3 c6 8.g4 Lg6 9.Se5 e6 10.Lf4 Dd8 11.Lg2 Lb4 12.Sxg6 hxg6 13.a3 Ld6 14.Dd2 Sd5 15.Sxd5 exd5 16.0-0-0 Le7 17.Tde1 0-0 18.h4 Sd7 19.g5 Sb6 20.Lf1 Ld6 21.Ld3 Sc4 22.Lxc4 dxc4 23.c3 Dc7 24.Le3 Tfe8 25.Th3 Tad8 26.Teh1 Te6 27.h5 Kf8 28.h6 gxh6 29.Txh6 Le5 30.De2 Lg7 31.Th7 b5 32.Df3 c5 33.Dh3 cxd4 34.Txg7 dxe3 35.Dxe6 e2 36.Th8+ Kxg7 37.Df6# 1-0

(215) Schneider,K (1915) − Rabeler,G (2168) [A43]
1.d4 c5 2.d5 Sf6 3.Sc3 g6 4.e4 d6 5.Sf3 Lg7 6.Le2 0-0 7.0-0 Sbd7 8.Te1 Tb8 9.Lf1 Se8 10.Lg5 Sc7 11.a4 Te8 12.Dd2 b6 13.Sb5 Sxb5 14.axb5 Lxb2 15.Txa7 Lg7 16.Lh6 f6 17.Lxg7 Kxg7 18.Dc3 Kg8 19.Sd2 Lb7 20.f4 Dc7 21.Sc4 Ta8 22.Tea1 Txa7 23.Txa7 Ta8 24.Txa8+ Lxa8 25.Da3 Db7 26.Se3 Kf8 27.Lc4 Ke8 28.Le2 Kd8 29.Lg4 Sf8 30.Sc4 Kc7 31.Lf3 Db8 32.e5 Lb7 33.exd6+ exd6 34.De3 Dd8 35.g4 g5 36.fxg5 fxg5 37.De4 Df6 38.Kg2 Sg6 39.Kg3 Lc8 40.Se3 Ld7 41.c4 De5+ 42.Kf2 Dxh2+ 43.Ke1 Se5 44.Le2 Df4 45.Ld3 h6 46.Kd1 Lxg4+ 47.Sxg4 Dxg4+ 48.Dxg4 Sxg4 49.Ke1 Se5 50.Le2 Kd8 51.Kf2 Ke7 52.Ke3 Kf6 53.Ke4 g4 54.Kf4 h5 55.Lf1 Sg6+ 56.Ke4 Kg5 57.Le2 Se5 58.Lf1 h4 0-1

(216) Rudolph,J (1911) − Verweyen,A (1918) [C13]
1.d4 d5 2.Sc3 Sf6 3.Lg5 e6 4.e4 Le7 5.e5 Sfd7 6.h4 c5 7.Lxe7 Dxe7 8.Sb5 Sa6 9.Sd6+ Kf8 10.Th3 cxd4 11.Dxd4 f5 12.Tc3 Sb6 13.Sf3 Sc7 14.a4 Se8 15.a5 Sc4 16.Lxc4 dxc4 17.Txc4 Ld7 18.0-0-0 Lc6 19.Df4 g6 20.g4 Tg8 21.a6 Ld5 22.axb7 Lxb7 23.Dh6+ Tg7 24.Sxb7 Dxb7 25.Sd4 Dd5 26.Tc6 Kg8 27.Txe6 Sc7 28.Sxf5 Dxd1+ 29.Kxd1 gxf5 30.Tc6 Td8+ 31.Td6 Te8 32.gxf5 Sb5 33.Td3 Tg1+ 34.Kd2 Tg2 35.Tg3+ Txg3 36.fxg3 Txe5 37.f6 Td5+ 38.Kc1 Td7 39.Dg5+ 1-0

(217) Hagenlueke,T (1861) − Winter,M (1963) [B12]
1.e4 c6 2.d4 d5 3.f3 e6 4.Sc3 Lb4 5.Dd3 Sf6 6.Sge2 b6 7.Lf4 La6 8.De3 c5 9.0-0-0 Sc6 10.exd5 Sxd5 11.Sxd5 Dxd5 12.dxc5 Dxa2 13.Sc3 Da1+ 14.Sb1 Lxc5 15.De4 Tc8 16.Ld6 Lxf1 17.Thxf1 Da5 18.Tfe1 Lxd6 19.Txd6 0-0 20.Sa3 Sb4 21.Td4 Sa2+ 22.Kb1 Sc3+ 23.bxc3 Dxa3 24.Ta4 Dxc3 25.Te3 Dc7 26.f4 a5 27.Th3 g6 28.Td4 Tfd8 29.Txd8+ Txd8 30.g4 Dc5 31.f5 exf5 32.gxf5 Td1+ 33.Kb2 Dd4+ 34.Dxd4 Txd4 35.fxg6 hxg6 36.Tb3 Td6 37.Kc3 f5 38.Kc4 Kf7 39.Kb5 g5 40.c4 f4 41.Tf3 Kg6 42.h4 Kh5 43.hxg5 Kxg5 44.Tc3 Tf6 45.c5 bxc5 46.Kxc5 f3 47.Tc1 f2 48.Tf1 Kg4 0-1

(218) Griwenka,V (1941) − Kehr,H (1839) [B10]
1.e4 c6 2.Sf3 d5 3.exd5 cxd5 4.Se5 Sf6 5.d4 Sc6 6.c3 Db6 7.Ld3 e6 8.f4 Ld6 9.De2 0-0 10.Sd2 g6 11.0-0 Sd7 12.Sdf3 Sdxe5 13.fxe5 Le7 14.Lh6 Te8 15.Sg5 Sd8 16.Df2 Lxg5 17.Lxg5 f5 18.exf6 Sf7 19.Le3 Dd6 20.Lf4 Dd8 21.Le5 Sxe5 22.dxe5 Kf7 23.De3 Th8 24.Tf4 Ld7 25.Taf1 Da5 26.Tb4 Lc6 27.a3 Dc7 28.h4 a5 29.Tg4 Tag8 30.h5 Dd8 31.Dh6 Df8 32.hxg6+ hxg6 33.Lxg6+ Txg6 1-0

(219) Knaak,M (1805) − Hamann,F (1918) [D87]
1.d4 Sf6 2.c4 g6 3.Sc3 d5 4.cxd5 Sxd5 5.e4 Sxc3 6.bxc3 Lg7 7.Lc4 c5 8.Se2 0-0 9.0-0 Sc6 10.Le3 Dc7 11.Tc1 Td8 12.Dd2 Sa5 13.Ld3 Le6 14.d5 c4 15.Lb1 Ld7 16.Lg5 La4 17.De3 b6 18.f4 Te8 19.f5 Sb7 20.fxg6 hxg6 21.Tf3 Dc5 22.Sd4 Ld7 23.Df2 Sd8 24.Le3 Dd6 25.Dd2 e6 26.dxe6 Sxe6 27.Tcf1 Tf8 28.T3f2 Tad8 29.De2 Sxd4 30.cxd4 a6 31.e5 Dd5 32.Lg5 Tde8 33.Le3 b5 34.h4 b4 35.h5 Te6 36.hxg6 fxg6 37.Txf8+ Lxf8 38.Dg4 Tf6 39.Dg5 Txf1+ 40.Kxf1 Df7+ 41.Ke2 Le8 42.Le4 c3 43.d5 Lb5+ 44.Ld3 Lxd3+ 45.Kxd3 Dxd5+ 46.Ld4 Kh7 47.Df6 Db5+ 48.Ke3 Lh6+ 49.Ke4 De2+ 50.Kd5 Dxg2+ 51.Kd6 Dd2 52.De7+ Lg7 53.Dh4+ Kg8 54.Dd8+ Lf8+ 55.Kc7 c2 0-1

(220) Schroeder,R (1869) − Hadlich,W (1782) [D16]
1.d4 d5 2.c4 c6 3.Sc3 Sf6 4.Sf3 dxc4 5.a4 Sd5 6.g3 g6 7.Lg2 Sxc3 8.bxc3 Lg7 9.0-0 0-0 10.Tb1 Da5 11.La3 Te8 12.Lb4 Dc7 13.Sd2 Sa6 14.e4 Sxb4 15.Txb4 Le6 16.Tb1 Tab8 17.f4 Ted8 18.g4 f5 19.gxf5 gxf5 20.Dh5 Da5 21.Tf3 Lf7 22.Dxf5 Dxf5 23.exf5 b5 24.Tff1 Ld5 25.Tfe1 Lf6 26.Sf3 a5 27.Se5 Lxg2 28.Kxg2 Lxe5 29.fxe5 b4 30.Tec1 b3 31.Kf3 c5 32.Ke4 cxd4 33.cxd4 Tb4 34.f6 exf6 35.exf6 ½-½

(221) Assmus,E (1707) − Kurzynsky,M (1890) [A22]
1.c4 Sf6 2.Sc3 e5 3.e4 Lc5 4.h3 0-0 5.d3 c6 6.Lg5 d6 7.Dd2 h6 8.Lh4 Sxe4 9.Sxe4 Dxh4 10.Sxc5 dxc5 11.Sf3 Df6 12.Le2 Lf5 13.De3 Sd7 14.g4 Lg6 15.h4 Tfe8 16.g5 Df4 17.h5 Dxe3 18.fxe3 Lxd3 19.gxh6 gxh6 20.Kd2 Lh7 21.Sh2 Tad8 22.Kc3 Sf6 23.Tad1 Kf8 24.Thf1 Se4+ 0-1

(222) Goettsche,J (1836) − Rakhmanov,V (1707) [E83]
1.d4 Sf6 2.c4 g6 3.Sc3 Lg7 4.e4 d6 5.f3 0-0 6.Le3 Sc6 7.Dd2 Te8 8.Ld3 e5 9.d5 Sd4 10.Sge2 c5 11.dxc6 bxc6 12.Sxd4 exd4 13.Lxd4 Sxe4 14.Lxe4 d5 15.Lxg7 Kxg7 16.0-0-0 Da5 17.cxd5 Td8 18.d6 Le6 19.Kb1 Tab8 20.Ka1 Tb6 21.Lb1 Tdb8 22.Se4 De5 23.Dc3 Dxc3 24.bxc3 Lf5 25.The1 Lxe4 26.Lxe4 f5 27.Ld3 a5 28.Lc4 a4 29.Te7+ Kh6 30.Tc7 Td8 31.d7 1-0

(223) Schiller,T (1833) − Vinck,A (1670) [C02]
1.e4 e6 2.d4 d5 3.e5 c5 4.c3 Sc6 5.Sf3 Sge7 6.Le2 cxd4 7.cxd4 Db6 8.0-0 Sf5 9.Sc3 Sfxd4 10.Sxd4 Dxd4 11.Ld3 Dxe5 12.Te1 Dd6 13.Sb5 Db8 14.Df3 Ld6 15.Dxd5 Lxh2+ 16.Kh1 a6 17.Sa3 Lc7 18.Ld2 Se5 19.De4 Sxd3 20.Dxd3 0-0 21.Lc3 b5 22.Sc2 Lb7 23.Te3 e5 24.Th3 f5 25.Se3 Le4 26.De2 De8 27.f3 Lc6 28.Dc2 e4 29.Lb4 Tf6 30.Lc3 Le5 31.Lb4 Td8 32.Db3+ Df7 0-1

(224) Juers,J (1702) − Haack,S (1817) [D02]
1.d4 d5 2.Sf3 Sc6 3.Lf4 Sf6 4.e3 a6 5.Le2 Lg4 6.h3 Lh5 7.0-0 e6 8.Sbd2 Le7 9.c4 0-0 10.c5 Se4 11.Sxe4 dxe4 12.Sd2 Lg6 13.Sc4 Lg5 14.Lh2 De7 15.Db3 Tab8 16.Da3 f5 17.f4 Lf6 18.Tab1 Sxd4 19.exd4 Lxd4+ 20.Kh1 Lxc5 21.Dc3 Tbd8 22.Tbd1 Ld6 23.Se5 Le8 24.Lc4 b5 25.Le2 c5 26.a3 Kh8 27.Da5 Lxe5 28.Dxd8 Dxd8 29.Txd8 Lxb2 30.Ta8 Lxa3 31.Txa6 b4 32.Lc4 Lb2 33.Lg1 Ld4 34.Lxd4 cxd4 35.Td1 d3 36.Kg1 Lh5 37.Tda1 d2 38.Lb3 e3 39.Ta8 g6 40.Txf8+ Kg7 41.Td8 1-0

(225) Oelrichs,M (1690) − Dangelowski,P (1817) [A25]
1.c4 e5 2.Sc3 Sf6 3.g3 Sc6 4.Lg2 d6 5.d3 Le7 6.Sd5 0-0 7.Sxe7+ Dxe7 8.Sf3 e4 9.dxe4 Sxe4 10.0-0 Te8 11.e3 Lg4 12.h3 Lh5 13.Dd5 Sf6 14.Db5 Tab8 15.Ld2 a6 16.Db3 Se4 17.Lc3 h6 18.Sd2 Sxc3 19.Dxc3 Se5 20.f4 Sd7 21.Tae1 f6 22.g4 Lg6 23.Sf3 Le4 24.Tf2 Sc5 25.Lf1 c6 26.h4 De6 27.f5 De7 28.Sd4 De5 29.Tf4 Sd7 30.Dd2 c5 31.Se6 Sf8 32.Sc7 Te7 33.Sd5 Lxd5 34.cxd5 Tee8 35.Ld3 De7 36.g5 fxg5 37.Tg4 Sh7 38.hxg5 Sxg5 39.Dg2 Df6 40.b4 Tbc8 41.bxc5 Txc5 42.Lb1 Tec8 43.Df1 Tc3 0-1

(226) Frank,D (1814) − Bongartz,F (1664) [A00]
1.a3 g6 2.b4 Lg7 3.d4 f5 4.e3 Sf6 5.Lc4 b6 6.Sf3 Lb7 7.Sbd2 Se4 8.Sxe4 fxe4 9.Sg5 e6 10.Dg4 h5 11.Dg3 Lf6 12.Sh3 g5 13.Sg1 d5 14.La2 Sd7 15.Se2 g4 16.h4 c5 17.bxc5 bxc5 18.Tb1 Dc8 19.0-0 La6 20.c4 cxd4 21.exd4 e5 22.Te1 exd4 23.cxd5 Ld3 24.Tb2 Tf8 25.Sf4 Le5 26.d6 Dc3 27.Tbe2 Tc8 28.Ld2 Lxf4 29.Txe4+ Kd8 30.Lxc3 Lxg3 31.La5+ Sb6 32.fxg3 Lxe4 33.Txe4 Tc1+ 34.Kh2 Tff1 35.Te1 Tcxe1 36.Lxe1 Txe1 37.Lf7 Te5 38.Kg1 Kd7 39.Lg6 Kxd6 40.Kf2 Sc4 41.a4 Kc5 0-1

(227) Cassens,E (1710) − Tornier,S (1596) [A03]
1.f4 Sf6 2.Sf3 g6 3.d3 d5 4.c3 Lg7 5.Dc2 Sc6 6.e4 e6 7.e5 Sd7 8.d4 Se7 9.Le3 b6 10.Sa3 Lb7 11.Ld3 a6 12.Df2 Sf5 13.Ld2 De7 14.Sc2 0-0 15.g4 Sh6 16.g5 Sf5 17.h4 Tfc8 18.h5 c5 19.hxg6 fxg6 20.Dh2 Sf8 21.Lxf5 exf5 22.Se3 Tc7 23.Df2 c4 24.Ke2 De6 25.b3 Tac8 26.Tab1 b5 27.Tb2 Lh8 28.Thb1 Lg7 29.bxc4 dxc4 30.a4 Le4 31.Ta1 Tb7 32.Lc1 Tcb8 33.Td2 Td8 34.axb5 Txb5 35.Tda2 Ta8 36.Sd2 Ld5 37.La3 a5 38.Ld6 Df7 39.Sxd5 Dxd5 40.Df3 Se6 41.Ke3 h6 42.Dxd5 Txd5 43.Sxc4 hxg5 44.fxg5 Sxg5 45.Sb6 Txd6 46.Sxa8 Tc6 47.Kd3 Se6 48.Txa5 f4 49.Ta6 Txa6 50.Txa6 Sf8 51.Ke4 g5 52.Sc7 Kf7 53.d5 Ke7 54.Se6 Sd7 55.Ta7 Lxe5 56.Sc5 Lxc3 57.Txd7+ Ke8 58.Th7 Lb4 59.Se6 Le7 60.Kf3 1-0

(228) Hotze,K (1606) − Obreht,S (2053) [C10]
1.e4 Sc6 2.d4 d5 3.Sc3 e6 4.Lb5 dxe4 5.Lxc6+ bxc6 6.Sxe4 Dd5 7.Dd3 f5 8.Sd2 Dxg2 9.Df3 Dxf3 10.Sgxf3 c5 11.Tg1 cxd4 12.Sxd4 Kf7 13.S2f3 Ld6 14.Le3 h6 15.0-0-0 Lb7 16.Sb5 Lxf3 17.Sxd6+ cxd6 18.Txd6 Sf6 19.Ta6 Thc8 20.Ld4 Tc6 21.Ta3 Le4 22.c3 a6 23.h4 Td8 24.Ta4 Td5 25.f4 Ld3 26.Tb4 Tb5 27.Ta4 g6

28.Tg3 Le4 29.Lxf6 Kxf6 30.Te3 Td6 31.Te1 Tbd5 32.Tb4 Lf3 33.Ta4 g5 34.fxg5+ hxg5 35.hxg5+ Kxg5 36.Tg1+ Lg4 37.Kc2 e5 38.Tc4 e4 39.Tc7 Td2+ 40.Kb3 Tb6+ 41.Kc4 Tbxb2 0-1

(229) Chaichi−Therani,F (1118) − Pastorino,P (1692) [B06]
1.e4 g6 2.Sc3 Lg7 3.d4 d6 4.h4 Sf6 5.Lg5 h6 6.Lxf6 exf6 7.Dd2 c6 8.0-0-0 Sd7 9.Kb1 Sb6 10.f4 f5 11.d5 c5 12.Te1 0-0 13.e5 Te8 14.Lb5 Te7 15.Sf3 a6 16.Lf1 Tb8 17.g3 Sa8 18.h5 b5 19.hxg6 fxg6 20.e6 b4 21.Sa4 Sb6 22.Sxb6 Dxb6 23.Lh3 Lc3 24.Dh2 Lxe1 25.Lxf5 Lc3 26.Lxg6 Lxe6 27.dxe6 Lg7 28.Lf7+ Kf8 29.Sh4 Txf7 30.exf7 Dd8 31.Sf5 Df6 32.Sxg7 Dxg7 33.Dxh6 Dxh6 34.Txh6 Kxf7 35.Txd6 Te8 36.Kc1 Te1+ 37.Kd2 Tg1 38.Txa6 Txg3 39.Tc6 Tf3 40.Txc5 Txf4 41.b3 Ke6 42.Tc4 Tf2+ 43.Kd3 Th2 44.Kd4 Kd6 45.Txb4 Txc2 46.a4 Th2 47.Kc3 Th3+ 48.Kb2 Th2+ 49.Ka3 Th1 50.Tg4 Kc6 51.Kb4 Te1 52.Tg6+ Kb7 53.Kb5 Tf1 54.Tg5 Tf6 55.a5 Ka7 56.b4 Kb7 57.a6+ Ka7 58.Tg7+ Ka8 59.Ka5 Te6 60.b5 Th6 61.a7 Ta6+ 62.Kb4 Tb6 63.Kc5 Txb5+ 64.Kd6 Tb6+ 65.Kd5 Td6+ 66.Kc5 Tc6+ ½-½

(230) Kuhr,S (1463) − Zacharias,A (1803) [D04]
1.d4 Sf6 2.Sf3 d5 3.e3 g6 4.Ld3 Lg7 5.c3 b6 6.0-0 0-0 7.Sbd2 Sbd7 8.e4 dxe4 9.Sxe4 Lb7 10.Te1 Sxe4 11.Lxe4 Lxe4 12.Txe4 c5 13.Le3 e6 14.Dd2 cxd4 15.Lxd4 Sc5 16.Te2 Lxd4 17.Sxd4 ½-½

(231) Zimmermann,M (1616) − Kalkowski,A (1787) [B86]
1.e4 c5 2.Sf3 d6 3.d4 cxd4 4.Sxd4 Sf6 5.Sc3 a6 6.Lc4 e6 7.Lb3 Le7 8.0-0 0-0 9.f4 Sc6 10.Kh1 Dc7 11.Sde2 b5 12.Sg3 Lb7 13.f5 Sa5 14.fxe6 Sxb3 15.exf7+ Txf7 16.axb3 Taf8 17.De2 Sxe4 18.Txf7 Sxg3+ 19.hxg3 Txf7 20.Lf4 Dd7 21.Se4 h6 22.Td1 d5 23.Sf2 Lf6 24.Te1 Te7 25.Dd2 Txe1+ 26.Dxe1 Lxb2 27.De2 Lf6 28.Sg4 Df5 29.De8+ Kh7 30.Sxh6 Dc8 31.Dxc8 Lxc8 32.Sf7 Lf5 33.Le5 Lxc2 34.b4 d4 35.Sg5+ Lxg5 36.Lxd4 Le7 37.Lc3 g5 38.Kg1 g4 39.Kf2 Kg6 40.Ke3 Kf5 41.Le1 Le4 42.Kd4 Lxg2 43.Ld2 Ld6 44.Le1 Le4 45.Ke3 Ke5 46.Lc3+ Kd5 0-1

(232) Biermann,H (1754) − Sengbusch,G (1364) [A03]
1.f4 d5 2.Sf3 Sc6 3.d4 Sf6 4.e3 Lf5 5.Le2 e6 6.0-0 Ld6 7.a3 0-0 8.Se5 Lxe5 9.fxe5 Se4 10.Sd2 Sxd2 11.Lxd2 a6 12.c4 Le4 13.b4 Se7 14.c5 Sg6 15.Lf3 Lxf3 16.Txf3 f6 17.exf6 Txf6 18.Tg3 De7 19.e4 Sf4 20.e5 Tf5 21.Le3 Taf8 22.h3 Tg5 23.Tg4 Tff5 24.Txf4 Txg2+ 25.Kxg2 Dg5+ 26.Dg4 Dxg4+ 27.hxg4 1-0

(233) Sakuth,E (1505) − Grothkopp,D (1673) [D02]
1.Sf3 c6 2.d4 d5 3.Sbd2 Sf6 4.e3 e6 5.Le2 Sbd7 6.0-0 Ld6 7.h3 b6 8.c4 Lb7 9.Dc2 Tc8 10.b3 0-0 11.Lb2 Lb8 12.a4 Dc7 13.Se5 c5 14.f4 Se8 15.Sxd7 Dxd7 16.dxc5 bxc5 17.Tad1 Sd6 18.Ld3 Sf5 19.Lxf5 exf5 20.Dc3 f6 21.Sf3 Tfe8 22.cxd5 Lxd5 23.Dd3 Tcd8 24.Dc3 De6 25.Dxc5 Lxb3 26.Txd8 Txd8 27.a5 Tc8 28.Dd4 Te8 29.Tc1 De7 30.Sh4 Le6 31.Tc3 Td8 32.Da4 g5 33.fxg5 fxg5 34.Sf3 g4 35.hxg4 fxg4 36.La3 Df6 37.Sd4 Tf8 38.Lxf8 Kxf8 39.Sxe6+ Dxe6 ½-½

(234) Keuneke,H (1661) − Bernhard,R (1452) [B16]
1.e4 c6 2.d4 d5 3.Sc3 dxe4 4.Sxe4 Sf6 5.Sxf6+ gxf6 6.Sf3 Dd6 7.g3 Lg4 8.Lg2 Sa6 9.Lf4 De6+ 10.De2 Dxe2+ 11.Kxe2 Sb4 12.c3 Sd5 13.Ld2 0-0-0 14.The1 h5 15.h3 Le6 16.c4 Sc7 17.b3 Lh6 18.Le3 Lxe3 19.fxe3 Tdg8 20.Kf2 Tg7 21.Tg1 Thg8 22.Lf1 Lf5 23.Sd2 Se6 24.e4 Lh7 25.d5 Sc5 26.Te1 f5 27.exf5 Kd7 28.b4 Sa6 29.dxc6+ bxc6 30.f6 exf6 31.a3 Lf5 32.Se4 Lxe4 33.Txe4 Tg5 34.Le2 Sc7 35.g4 hxg4 36.Texg4 Txg4 37.Lxg4+ Ke7 38.Lf3 Txg1 39.Kxg1 Kd6 40.h4 Se6 41.h5 f5 42.Kf2 c5 43.Ke3 cxb4 44.axb4 Ke5 45.c5 f4+ 46.Kd3 Kf5 47.c6 Ke5 48.Le4 a6 49.h6 f5 50.Lxf5 Kxf5 51.h7 1-0

(235) Lemke,B (1333) − Luettig,H (1518) [B06]
1.e4 g6 2.d4 Lg7 3.Sf3 c6 4.Ld3 d5 5.e5 f6 6.exf6 Sxf6 7.Lf4 Lg4 8.h3 Lxf3 9.Dxf3 0-0 10.Le3 Da5+ 11.c3 Sbd7 12.0-0 e5 13.Dg3 e4 14.Lc2 Dd8 15.Sd2 Se8 16.Ld1 Sdf6 17.Lg5 Dd7 18.Lf4 Td8 19.Te1 Sd6 20.Lxd6 Dxd6 21.Dxd6 Txd6 22.Sf1 Lh6 23.Se3 Lxe3 24.Txe3 h5 25.Lc2 Sh7 26.Tf1 Tdf6 27.Ld1 T8f7 28.Le2 Sf8 29.f3 Te6 30.Ld1 exf3 31.Texf3 Txf3 32.Lxf3 h4 33.Kh2 Te3 34.g3 hxg3+ 35.Kxg3 Sh7 36.Kf2 Te7 37.Te1 Txe1 38.Kxe1 Sg5 39.Lg2 Kg7 40.Ke2 Se6 ½-½

(236) Kaland,J (1583) − Sagitow,K (1487) [B00]
1.e4 Sc6 2.f4 e5 3.Sf3 exf4 4.Lc4 h6 5.0-0 Le7 6.d4 Lg5 7.Lxf7+ Kxf7 8.d5 Sge7 9.dxc6 Sxc6 10.Dd5+ Ke8 11.Se5 Df6 12.Sg4 Dd4+ 13.Dxd4 Sxd4 14.Sa3 Tf8 15.Ld2 d6 16.Sf2 Ld7 17.Sd3 a6 18.c3 Se6 19.Tf3 Lc6 20.Te1 h5 21.Sb4 Kd7 22.Sxc6 Kxc6 23.b4 h4 24.Sc4 b5 25.Sb2 Lh6 26.Sd3 g5 27.Sf2 Lg7 28.Sg4 Kd7 29.Td3 c6 30.Td1 Kc7 31.Le1 Tad8 32.Lf2 Tfe8 33.a3 Td7 34.a4 bxa4 35.Ta1 Ta8 36.Txa4 c5 37.c4 Tdd8 38.Td5 Kb6 39.g3 hxg3 40.hxg3 Lc3 41.gxf4 gxf4 42.Kg2 Kc6 43.bxc5 dxc5 44.Ta3 Lb4 45.Se5+ Kb6 46.Sd7+ Kc7 47.Tad3 Tg8+ 48.Kf3 Sd4+ 49.Lxd4 cxd4 50.Kxf4 a5 51.T3xd4 Th8 52.Se5 Kb6 53.Tb5+ Ka6 54.Sd3 Ld2+ 55.Kf3 Taf8+ 56.Ke2 Th2+ 57.Kd1 Tf1+ 58.Kc2 Le3+ 59.Kc3 Lxd4+ 60.Kxd4 Td1 61.Kc3 Th3 62.Td5 a4 63.Kc2 Tf1 64.Sb4+ Kb7 65.c5 Tf2+ 66.Td2 Tf4 67.c6+ Kc8 68.Te2 Tb3 69.Sd5 Tff3 70.Th2 Th3 71.Tg2 Thg3 72.Th2 ½-½

(237) Haaker,M (1482) − Mungard,J (1494) [D30]
1.d4 d5 2.Sf3 Sf6 3.e3 e6 4.c4 c5 5.Sc3 cxd4 6.Sxd4 Sc6 7.cxd5 Sxd4 8.Dxd4 exd5 9.a3 a6 10.Le2 Le6 11.0-0 Tc8 12.b4 Ld6 13.Lb2 Dc7 14.g3 Le5 15.Dc5 Dxc5 16.bxc5 Txc5 17.Tac1 0-0 18.Sa4 Txc1 19.Txc1 Lxb2 20.Sxb2 Tc8 21.Txc8+ Lxc8 22.Sa4 Ld7 23.Sb6 Lc6 24.Ld1 Kf8 25.La4 Ke7 26.Kg2 Kd6 27.Lxc6 bxc6 28.Sa4 c5 29.Kf3 Kc6 30.Sc3 h5 31.h3 g5 32.e4 d4 33.Se2 Sd7 34.h4 Se5+ 35.Kg2 g4 36.Sf4 d3 37.Kf1 c4 38.Ke1 c3 39.Sxh5 Kc5 40.Sf4 Kd4 41.Kd1 c2+ 42.Kc1 Kc3 43.Sd5+ Kb3 44.Sf4 Kc3 45.Sd5+ Kd4 46.h5 Kxe4 47.Se3 Kf3 48.h6 Sg6 49.h7 Sh8 50.a4 Kxf2 51.Sxg4+ Kxg3 52.Se5 Kf4 53.Sxd3+ Kg5 54.Kxc2 Kh6 55.a5 Kxh7 56.Sc5 Sg6 57.Sxa6 Se7 58.Sc7 Sc8 59.a6 f5 60.Sb5 f4 ½-½

(238) Metzner,A (1553) − Domeyer,R (997) [C44]
1.e4 e5 2.Sf3 Sf6 3.d3 Sc6 4.Lg5 d5 5.Lxf6 gxf6 6.exd5 Dxd5 7.a3 f5 8.Sc3 De6 9.Sb5 De7 10.Dd2 a6 11.Sc3 e4 12.dxe4 fxe4 13.Sd4 Dd6 14.Sxc6 Dxc6 15.Dd4 Tg8 16.Dxe4+ Dxe4+ 17.Sxe4 Lg7 18.0-0-0 Lf5 19.Sc5 b6 20.Sxa6 Tc8 21.Lc4 Lf6 22.g3 Tg6 23.Sb4 Tg5 24.f4 Th5 25.Sd5 Lg7 26.Le2 Le4 27.Lxh5 Lxh1 28.Txh1 1-0

1.Runde 26.08.2010

(1) Menk,Rolf (2179) − Schiller,Thomas (1805) [D24]
1.d4 d5 2.c4 dxc4 3.Sf3 Sf6 4.Sc3 a6 5.a4 Lf5 6.e3 e6 7.Lxc4 Sbd7 8.0-0 Sb6 9.Lb3 Lb4 10.Se5 0-0 11.f3 c5 12.e4 Lg6 13.Sa2 La5 14.dxc5 Sbd7 15.Sxg6 hxg6 16.Le3 Tc8 17.Tc1 Lc7 18.De2 De7 19.Sb4 Se5 20.Tfd1 Kh7 21.Sd3 Sc6 22.La2 Sh5 23.f4 Sf6 24.Sf2 e5 25.f5 gxf5 26.exf5 Th8 27.Lg5 Kg8 28.Se4 Sd4 29.Txd4 exd4 30.Sxf6+ Dxf6 31.Lxf6 Lxh2+ 32.Kf2 Lf4 33.Lxf7+ 1-0

(2) Ridinger,Peter (2021) − Henrich,Holger (2190) [B26]
1.e4 c5 2.Sc3 Sc6 3.g3 g6 4.Lg2 Lg7 5.d3 d6 6.Le3 e5 7.Dd2 Sge7 8.Lh6 0-0 9.h4 Lxh6 10.Dxh6 f6 11.0-0-0 Sd4 12.Dd2 b5 13.h5 g5 14.h6 Da5 15.Kb1 b4 16.Sd5 Sxd5 17.exd5 Sb5 18.Se2 Tb8 19.Ka1 Tb6 20.c4 bxc3 21.bxc3 Sa3 22.Le4 Lg4 23.Tb1 Sxb1 24.Txb1 Txb1+ 25.Kxb1 Tb8+ 26.Ka1 0-1

(3) Harder,Clemens (2103) − Frank,Detlev (1791) [B00]
1.e4 a6 2.d4 b5 3.f4 Lb7 4.Ld3 Sf6 5.De2 e6 6.Sf3 c5 7.c3 Le7 8.0-0 c4 9.Lc2 d6 10.e5 Sd5 11.Sg5 Sxf4 12.Lxf4 Lxg5 13.Dh5 Lxf4 14.Txf4 g6 15.Dh6 dxe5 16.dxe5 Dd5 17.Tf2 Dxe5 18.Sd2 Sd7 19.Taf1 f5 20.Ld1 0-0-0 21.Lf3 Lxf3 22.Sxf3 Df6 23.De3 Kb7 24.a4 bxa4 25.Ta1 Sb6 26.Se5 Td5 27.Sf3 Thd8 28.De2 T8d6 29.Tff1 Dd8 30.Se5 Dc7 31.Tfe1 Td2 32.Df3+ Ka7 33.Tab1 T6d5 34.Dg3 Tb5 35.Kh1 Tbxb2 36.Df3 Dxe5 37.Dc6 Txb1 38.Txb1 Dd6 0-1

(4) Hadlich,Winfried (1965) − Kuhn,Gerd (2145) [A80]
1.d4 f5 2.Lf4 Sf6 3.e3 g6 4.c3 Lg7 5.Lc4 Sc6 6.h3 d6 7.Sd2 e5 8.dxe5 dxe5 9.Lg5 h6 10.Lh4 g5 11.Lg3 De7 12.Sgf3 Ld7 13.Dc2 0-0-0 14.0-0-0 Se8 15.Sb3 Sd6 16.Ld5 f4 17.Lh2 e4 18.Sfd2 The8 19.Sc5 fxe3 20.fxe3 Sf5 21.Sdxe4 Sxe3 22.Db3 b6 23.Db5 Sb8 24.Lb7# 1-0

(5) Dumjahn,Carsten (2119) − Cassens,Erhard Otto (1823) [A43]
1.d4 e6 2.e4 c5 3.d5 d6 4.Sc3 e5 5.Lb5+ Sd7 6.a4 Le7 7.Sf3 a6 8.Ld3 Dc7 9.b3 Sdf6 10.h3 Ld7 11.a5 Ld8 12.Le3 Se7 13.0-0 0-0 14.Sd2 Se8 15.Sc4 Dc8 16.f4 f6 17.fxe5 fxe5 18.Txf8+ Kxf8 19.Df3+ Kg8 20.Tf1 Sg6 1-0

(6) Joppe,Gerd (1744) − Hawranke,Dietrich (2135) [B07]
1.d4 Sf6 2.Sf3 g6 3.g3 c5 4.Lg2 cxd4 5.Sxd4 Lg7 6.0-0 0-0 7.e4 d6 8.h3 Sbd7 9.Sc3 Sc5 10.Te1 Sfd7 11.Tb1 a6 12.Le3 Sb6 13.Sb3 Se6 14.Sd5 Sc4 15.Lc1 Ld7 16.c3 La4 17.Dd3 Lb5 18.Dd1 La4 19.Dd3 Tc8 20.Sd4 Se5 21.De3 Sxd4 22.cxd4 Sc6 23.e5 Lc2 24.Ta1 e6 25.Sf6+ Lxf6 26.exf6 Dxf6 27.Lxc6 Txc6 28.Ld2 Df5 29.Dh6 Le4 30.Lc3 Df3 31.Txe4 Dxe4 32.d5 Txc3 33.bxc3 Dxd5 34.a4 Tc8 35.Tc1 Tc4 0-1

(7) van Riesen,Klaus (2070) − Retzlaff,Wolfgang (1731) [D43]
1.d4 d5 2.c4 c6 3.Sf3 Sf6 4.Sc3 e6 5.Lf4 Ld6 6.Lg3 Lxg3 7.hxg3 a6 8.e3 Db6 9.Dc2 Sbd7 10.Ld3 Dc7 11.0-0-0 dxc4 12.Lxc4 b5 13.Ld3 Lb7 14.Sg5 Sf8 15.Sce4 Sxe4 16.Lxe4 g6 17.d5 exd5 18.Dc3 De7 19.Dxh8 Dxg5 20.Lf3 0-0-0 21.Dc3 Kb8 22.Kb1 h5 23.Td2 f5 24.Thd1 De7 25.Dd4 Se6 26.De5+ Ka8 27.Le2 Df7 28.Lf3 Sc5 29.Df4 Se6 30.Dh4 Td7 31.Tc1 Dg7 32.Tdc2 De5 33.Txc6 Lxc6 34.Txc6 Kb7 35.Tc1 Sc7 36.Db4 Dd6 37.Db3 De6 38.Td1 Df7 39.a4 g5 40.axb5 axb5 41.Td4 Td6 42.Db4 Tc6 43.Dd2 Td6 44.Le2 De8 45.Tb4 Kb6 46.Dd1 g4 47.Dd4+ Ka6 48.Ta4+ Kb7 49.Da7+ Kc6 50.Lxb5+ Kxb5 51.Ta5+ Kc4 52.Dd4+ 1-0

(8) Juers,Juergen (1721) − Wennmann,Thorsten (2102) [A89]
1.d4 f5 2.c4 Sf6 3.Sc3 d6 4.Sf3 g6 5.g3 Lg7 6.Lg2 0-0 7.0-0 Sc6 8.Db3 Kh8 9.e3 h6 10.Td1 a6 11.Dc2 De8 12.a3 Df7 13.Sd5 e6 14.Sxf6 Dxf6 15.Ld2 e5 16.dxe5 dxe5 17.Lc3 Df7 18.b3 g5 19.Db2 Te8 20.Td2 g4 21.Sh4 Kh7 22.Ld5 Dh5 23.f4 gxf3 24.Sxf3 Le6 25.Lxc6 bxc6 26.Sxe5 Dg5 27.Kf2 Tab8 28.Sf3 Dg6 29.Lxg7 Dxg7 30.Dxg7+ Kxg7 31.Sd4 Ld7 32.c5 Te7 33.Td3 Kf6 34.Tc1 h5 35.b4 Th8 36.Sf3 Le6 37.Tcd1 Ld5 38.Sh4 The8 39.Te1 Tg7 40.Td4 Tge7 41.Td3 ½-½

(9) Moser,Till (2067) − Rakhmanov,Vsevolod (1712) [A08]
1.e4 e6 2.d3 d5 3.Sd2 c5 4.Sgf3 Sc6 5.g3 Sf6 6.Lg2 dxe4 7.dxe4 e5 8.0-0 Le7 9.c3 h6 10.De2 a6 11.Sc4 Dc7 12.a4 Le6 13.Sh4 Tb8 14.Se3 g6 15.Sd5 Lxd5 16.exd5 Sa7 17.Te1 Sd7 18.f4 Lxh4 19.gxh4 f6 20.Dg4 Kf7 21.De6+ Kf8 22.d6 Dd8 23.fxe5 De8 24.Dxe8+ Txe8 25.e6 Sc6 26.Lxc6 bxc6 27.Lxh6+ Txh6 28.exd7 Td8 29.Te7 Th5 1-0

(10) Goepfert,Jakob (2019) − Hochreiner,Juergen (1839) [A00]
Partie verlegt ½-½

(11) Pastorino,Peter (1702) − Wolff,Stefan (1993) [A04]
1.Sf3 c5 2.g3 Sc6 3.Lg2 g6 4.0-0 Lg7 5.d3 e6 6.c3 Sge7 7.e4 0-0 8.Le3 b6 9.Sa3 d5 10.Sc2 La6 11.Te1 d4 12.cxd4 cxd4 13.Lc1 Tc8 14.b3 Dc7 15.La3 Tfd8 16.Te2 h6 17.Tc1 Dd7 18.Sfe1 g5 19.Dd2 Sg6 20.f4 gxf4 21.gxf4 e5 22.f5 Sf4 23.Tf2 Kh7 24.Tf3 Tg8 25.Kh1 Lf6 26.Lf1 Tg7 27.Sg2 Tcg8 28.Sce1 Lh4 29.h3 Lg5 30.Sxf4 exf4 31.h4 Lxh4 32.Th3 Tg1+ 33.Kh2 Lg3+ 34.Txg3 T1xg3 35.Lh3 Te3 36.Sg2 Se5 37.Tf1 Sf3+ 38.Txf3 Txf3 39.Sh4 Te3 40.Sg2 Tgg3 41.Sxf4 Dc7 0-1

(12) Knops,Peter (2063) − Linke,Harry (1662) [C28]
1.e4 e5 2.Sc3 Sc6 3.Lc4 Sf6 4.d3 Le7 5.f4 exf4 6.Lxf4 d6 7.Sf3 Lg4 8.Dd2 Sh5 9.0-0 0-0 10.Le3 Se5 11.Sxe5 dxe5 12.Sd5 Le6 13.Lb3 c6 14.Sxe7+ Dxe7 15.Dc3 Lxb3 16.axb3 b6 17.Tf5 g6 18.Txe5 Dd7 19.Lh6 f6 20.Txh5 gxh5 21.Lxf8 Txf8 22.Tf1 Kg7 23.Tf5 Kg6 24.h3 Dd6 25.Kh1 h4 26.De1 Dd4 27.Dxh4 Dxb2 28.Dg3+ Kf7 29.Dc7+ Kg8 30.Dxc6 Kg7 31.Dc7+ Tf7 32.Dg3+ Kf8 33.Df2 Kg7 34.e5 Tc7 35.Dg3+ Kf7 36.Txf6+ Ke8 37.Dg8+ Kd7 38.De6+ 1-0

(13) Olschok,Juergen (1817) − Griwenka,Volker (1954) [C02]
1.e4 e6 2.d4 d5 3.e5 c5 4.c3 Ld7 5.Sf3 Db6 6.Ld3 Lb5 7.0-0 Lxd3 8.Dxd3 Da6 9.Dxa6 Sxa6 10.a3 Tc8 11.b4 cxd4 12.cxd4 Se7 13.b5 Sb8 14.a4 f6 15.La3 Sg6 16.Lxf8 Txf8 17.Sbd2 Sd7 18.Tac1 Ke7 19.exf6+ gxf6 20.Sb3 b6 21.Txc8 Txc8 22.Tc1 Tc4 23.g3 Kd6 24.Txc4 dxc4 25.Sa1 Kd5 26.Sc2 c3 27.Kf1 Kc4 28.Ke2 Kb3 29.Kd3 e5 30.Sfe1 Se7 31.f4 exf4 32.gxf4 f5 33.Se3 Sf6 34.a5 0-1

(14) Koch,Soeren (2024) − Bernhard,Ralph (1720) [D05]
1.d4 d5 2.Sf3 Sf6 3.e3 e6 4.Ld3 c5 5.b3 Sc6 6.Lb2 Le7 7.0-0 0-0 8.Sbd2 Ld7 9.a3 a6 10.De2 b5 11.dxc5 Lxc5 12.e4 dxe4 13.Sxe4 Le7 14.Tfd1 Sd5 15.Dd2 f5 16.Sg3 Lf6 17.Lxf6 Dxf6 18.Lxf5 Sc3 19.Dxd7 Sxd1 20.Dxe6+ Dxe6 21.Lxe6+ Kh8 22.Txd1 Tad8 23.Txd8 Txd8 24.Kf1 Td1+ 25.Ke2 Ta1 26.Sf5 g6 27.S5d4 Sb8 28.Se5 Txa3 29.Sd7 Sxd7 30.Lxd7 b4 31.La4 Ta1 32.Sc6 a5 33.Sxa5 Tg1 34.Lc6 Tc1 35.Le4 Kg7 36.Sc6 Kf6 37.Sxb4 Th1 38.h3 Ke5 39.f3 Kd4 40.Sd5 Tg1 41.c3+ Ke5 42.Kd3 Ke6 43.Kc4 Kf7 44.Kc5 Txg2 45.b4 Tb2 46.b5 1-0

(15) Kraft,Gerhard (2022) − Atri,Jamshid (2038) [A00]
1.b4 a5 2.b5 d5 3.e3 e5 4.Lb2 f6 5.d4 e4 6.c4 c6 7.a4 f5 8.Db3 Sf6 9.Sc3 Lb4 10.La3 Lxa3 ½-½

(16) Buehrmann,Torsten − Borchard,Andreas [A03]
1.f4 d5 2.Sf3 Sf6 3.g3 Lf5 4.Lg2 e6 5.0-0 c5 6.d3 Le7 7.De1 0-0 8.Sbd2 Db6 9.e4 Lg4 10.h3 Lxf3 11.Lxf3 Sc6 12.c3 dxe4 13.dxe4 c4+ 14.Kh2 Dc5 15.e5 Sd5 16.Se4 Db6 17.De2 Tac8 18.g4 f6 19.exf6 Sxf6 20.Sxf6+ Txf6 21.g5 Tff8 22.Dxe6+ Kh8 23.Lxc6 Dxc6 24.Dxc6 Txc6 25.Le3 Ld6 26.Kg3 a6 27.Tad1 Lc5 28.Lc1 Tc7 29.Kg4 Te7 30.Tfe1 Txe1 31.Txe1 g6 32.Te4 b5 33.Te6 Td8 34.Te1 b4 35.cxb4 Lxb4 36.Te4 Tc8 37.Le3 a5 38.a3 c3 39.axb4 c2 40.Lc1 axb4 41.Txb4 Te8 42.Tc4 1-0

(17) Zimmermann,Manfred (1837) − Goettsche,Jens (1908) [B70]
1.e4 c5 2.Sf3 d6 3.d4 cxd4 4.Sxd4 Sf6 5.Sc3 g6 6.Lc4 Lg7 7.0-0 0-0 8.Lb3 Sc6 9.h3 Ld7 10.Kh1 Tc8 11.f4 Sh5 12.Sde2 Sa5 13.g4 Lxc3 14.bxc3 Sf6 15.Sg3 Txc3 16.Kh2 Dc7 17.Lb2 Sxb3 0-1

(18) Hagenlueke,Thomas (1967) − Oelrichs,Manfred (1562) [A88]
1.d4 g6 2.c4 f5 3.Sc3 Sf6 4.g3 Lg7 5.Lg2 c6 6.Sf3 0-0 7.0-0 d6 8.d5 e5 9.dxe6 Lxe6 10.Dd3 Sg4 11.b3 Df6 12.Lb2 Td8 13.Sa4 De7 14.Lxg7 Kxg7 15.e4 Se5 16.Dc3 Df6 17.Sd4 Lf7 18.exf5 gxf5 19.f4 Sg4 20.Sxf5+ Kg6 21.Dd3 Kh5 22.h3 Sh6 23.Sh4 Sg8 24.Dxh7+ 1-0

(19) Hotze,Kurt (1561) − Winter,Markus (1917) [B18]
1.e4 c6 2.d4 d5 3.Sc3 dxe4 4.Sxe4 Lf5 5.Sg3 Lg6 6.Sf3 Sd7 7.Lc4 e6 8.Le3 Sgf6 9.0-0 Dc7 10.Lb3 Ld6 11.c4 Sg4 12.Lc1 0-0-0 13.c5 Lxg3 14.hxg3 Sxc5 15.Lc4 b5

16.Lf4 e5 17.Sxe5 Sxe5 18.Lxb5 Db6 19.Le2 Scd3 20.Le3 Sxb2 21.Dc1 Sed3 22.Dc3 Sa4 23.Dc4 Sdb2 24.Da6+ Dxa6 25.Lxa6+ Kc7 26.Tac1 Ld3 27.Lxd3 Sxd3 28.Tc4 Sb6 29.Tc3 Sb4 30.Tfc1 S6d5 31.Tc5 Sxe3 32.fxe3 0-1

(20) Verweyen,Andreas (1915) − Tornier,Siegfried (1549) [C44]
1.e4 e5 2.Sf3 Sc6 3.Lb5 d6 4.d4 Ld7 5.c3 Sf6 6.De2 Le7 7.0-0 0-0 8.Sbd2 exd4 9.cxd4 a6 10.La4 Sb8 11.Lc2 Lb5 12.Ld3 Lxd3 13.Dxd3 Sc6 14.a3 Sd7 15.Sb3 Lf6 16.Le3 Te8 17.Tac1 g6 18.Sbd2 Tc8 19.Tc2 Sdb8 20.Tfc1 Dd7 21.h3 Te7 22.Sb1 Tee8 23.b4 b5 24.Sbd2 De7 25.Txc6 Sxc6 26.Txc6 Ta8 27.Dc2 Tec8 28.Lf4 Dd7 29.Lg3 a5 30.e5 Ld8 31.bxa5 Txa5 32.exd6 Txa3 33.Se5 Ta1+ 34.Kh2 1-0

(21) Metzner,Arne (1517) − Schroeter,Baldur (2055) [B01]
1.e4 d5 2.exd5 Sf6 3.Sf3 Sxd5 4.Lc4 Lg4 5.h3 Lh5 6.d3 e6 7.g4 Lg6 8.Lg5 Le7 9.Lxd5 exd5 10.De2 f6 11.Lf4 Sc6 12.Sc3 Dd7 13.0-0-0 0-0 14.a3 Tfe8 15.Dd2 a6 16.Sh4 b5 17.b4 Sd4 18.Le3 Se6 19.f4 d4 20.f5 dxe3 21.Dxe3 Sd4 22.fxg6 Lxb4 23.gxh7+ Kxh7 24.Se4 Lxa3+ 25.Kb1 Dd5 26.Thf1 Sxc2 27.Sxf6+ gxf6 28.Dh6+ Kxh6 29.Txf6+ Kh7 0-1

(22) Schneider,Klaus−Peter (1887) − Lemke,Berfîn (1440) [E09]
1.d4 d5 2.c4 e6 3.Sf3 Sf6 4.g3 Le7 5.Lg2 0-0 6.0-0 c6 7.Dc2 Sbd7 8.Sbd2 Ld6 9.e4 dxe4 10.Sxe4 Le7 11.Td1 Sb6 12.b3 Sxe4 13.Dxe4 Lf6 14.Lf4 De7 15.Tac1 Td8 16.Le5 Sd7 17.Lc7 Te8 18.c5 Sxc5 19.Txc5 Dxc7 20.Se5 Ld7 21.f4 Le7 22.Sxd7 Dxd7 23.Tc2 Tad8 24.Lf3 Dc7 25.Kg2 Db6 26.Tc4 Td7 27.f5 Lf6 28.Lg4 e5 29.Tc5 Tde7 30.d5 Dxc5 0-1

(23) Hitzker,Johann (1422) − Soltau,Achim (2006) [D32]
1.d4 d5 2.c4 e6 3.Sc3 c5 4.cxd5 exd5 5.e3 Sf6 6.g3 Sc6 7.Lg2 cxd4 8.exd4 Lb4 9.a3 Lxc3+ 10.bxc3 0-0 11.Se2 Te8 12.0-0 De7 13.Te1 Lg4 14.f3 Lh5 15.Lg5 Tad8 16.Sf4 Dxe1+ 17.Dxe1 Txe1+ 18.Txe1 Lg6 19.Sxg6 hxg6 20.Lf1 Kf8 21.Lb5 Se7 22.g4 a6 23.La4 b5 24.Lb3 Tc8 25.Te3 Td8 26.Lf4 Sc6 27.Lc7 Td7 28.Lb6 Kg8 29.Kg2 g5 30.Kg3 Se7 31.h4 gxh4+ 32.Kxh4 Sg6+ 33.Kg3 Sf8 34.g5 S6h7 35.Te5 Se6 36.f4 Td6 37.La5 Shf8 38.Txd5 Tc6 39.Kg4 g6 40.Lb4 Sg7 41.Td8 Sge6 42.Lxe6 1-0

(24) Kalkowski,Andreas (1723) − Schroeder,Raymond (2001) [E38]
1.d4 Sf6 2.c4 e6 3.Sc3 Lb4 4.Dc2 c5 5.e3 Sc6 6.Sf3 0-0 7.a3 Lxc3+ 8.Dxc3 b6 9.Le2 Lb7 10.0-0 De7 11.Ld2 Tac8 12.Dc2 Tfd8 13.Tfd1 cxd4 14.exd4 d5 15.c5 e5 16.Le3 exd4 17.Sxd4 Sxd4 18.Lxd4 bxc5 19.Lxf6 Dxf6 20.Lf3 Lc6 21.Td2 d4 22.Lg4 Dg5 23.Dd1 f5 24.Lh3 Ld5 25.Td3 Te8 26.Tg3 Df6 27.Dh5 Le4 28.Te1 Lc6 29.Tc1 De5 30.Dd1 Ld5 31.Tg5 Tf8 32.Dd2 g6 33.Te1 Dd6 34.Tg3 Tb8 35.Dc2 Tbe8 36.Dd2 c4 37.Txe8 Txe8 38.Lxf5 Df4 39.Dd1 Dxf5 40.h4 d3 41.h5 Te2 42.f3 De5 0-1

(25) Chaichi−Tehrani,Fereydoon (1269) − Ziemann,Christian (1928) [C10]
1.d4 e6 2.e4 d5 3.e5 c5 4.Sc3 Sc6 5.Lb5 Ld7 6.Lxc6 Lxc6 7.Sf3 Se7 8.Lg5 Db6 9.b3 Sf5 10.dxc5 Lxc5 11.0-0 0-0 12.Sh4 Sxh4 13.Lxh4 Db4 14.Sa4 Lxa4 15.Lg5 Lb5 16.a3 Dd4 17.Le3 Dxd1 18.Tfxd1 Lxe3 19.fxe3 Tac8 20.Tac1 Tc3 21.Kf2 f6 22.exf6 Txf6+ 23.Kg1 Txe3 24.c4 dxc4 25.bxc4 Lc6 26.a4 Te2 27.g4 Tg2+ 28.Kh1 Txg4+ 0-1

(26) Sachse,Theo (1235) − Iwanow,Thomas (1834) [B50]
1.e4 e6 2.Sc3 c5 3.Lc4 Sc6 4.Sf3 d6 5.h3 Sf6 6.a3 Le7 7.d4 cxd4 8.Sxd4 a6 9.Sxc6 bxc6 10.Lg5 0-0 11.Tb1 Da5 12.Le3 Sxe4 13.0-0 Sxc3 14.bxc3 Dxc3 15.Dd3 Dxd3 16.Lxd3 d5 17.a4 c5 18.Tb6 c4 19.Le2 Ld8 20.Tb4 a5 21.Tb2 Le7 22.c3 Lf6 23.Ld4 Lxd4 24.cxd4 Ld7 25.Ta1 Tab8 26.Txb8 Txb8 27.g3 Tb4 28.Ld1 f6 29.Kg2 c3 30.Ta3 Txd4 31.Lc2 Tc4 32.Kf3 d4 33.Ke4 e5 34.f4 Lc6+ 35.Kd3 Tb4 36.fxe5 fxe5 37.Ta1 e4+ 38.Ke2 Tb2 39.Kd1 d3 40.Lb1 Txb1+ 41.Txb1 c2+ 42.Kd2 cxb1D 0-1

(27) Ehrlich,Sven (1913) − Weiler,Udo (1200) [D02]
1.Sf3 d5 2.d4 Sc6 3.g3 Sf6 4.Lg2 Lg4 5.0-0 e6 6.b3 Ld6 7.Lb2 b5 8.c4 bxc4 9.bxc4 Tb8 10.Dc1 dxc4 11.Se5 Tb6 12.Sxc6 Txc6 13.Lxc6+ Sd7 14.Dxc4 0-0 15.Sd2 Sb8 16.Lg2 Df6 17.Se4 De7 18.Sxd6 cxd6 19.d5 Lh5 20.Tac1 Sd7 21.g4 Lg6 22.Dc7 De8 23.La3 f6 24.Lxd6 Tf7 25.dxe6 Dxe6 26.Dd8+ Sf8 27.Tc8 h6 28.Lxf8 Dxc8 29.Dxc8 Txf8 30.Ld5+ Lf7 31.Lxf7+ 1-0

(28) Eckert,Alexander − Dangelowski,Peter (1805) [D00]
1.d4 d5 2.f4 Sf6 3.e3 e6 4.Ld2 c5 5.a3 Se4 6.g3 Sc6 7.c3 a6 8.Se2 h5 9.Lg2 f5 10.b4 c4 11.Lxe4 fxe4 12.h4 Se7 13.Kf2 Sf5 14.Dg1 Df6 15.a4 Ld6 16.Sa3 Ld7 17.a5 Sh6 18.Tf1 Lc7 19.Sc2 b6 20.axb6 Lxb6 21.Ta1 0-0 22.Db1 Tfb8 23.Lc1 Sf5 24.Tg1 Dg6 25.La3 Dg4 26.Ta2 Df3+ 27.Ke1 Sxe3 28.Sxe3 Dxe3 29.Dc1 Df3 30.Tf1 Dg4 31.Sg1 Dxg3+ 32.Taf2 e3 33.Se2 exf2+ 34.Txf2 Dxh4 35.f5 e5 0-1

(29) Knaak,Michael (1946) − Osmani,Dritan [C47]
1.e4 e5 2.Sc3 Sc6 3.Sf3 Sf6 4.d4 exd4 5.Sxd4 Lc5 6.Le3 Sxd4 7.Lxd4 De7 8.Lxc5 Dxc5 9.Ld3 0-0 10.0-0 d6 11.Sd5 Sxd5 12.exd5 Te8 13.c4 Ld7 14.a3 g6 15.h4 Dd4 16.h5 Lg4 17.Le2 Dxd1 18.Lxd1 gxh5 19.f3 Lf5 20.Kf2 Ld3 21.Th1 Te5 22.f4 Te4 23.b3 Tae8 24.g3 h4 25.Txh4 Te1 26.Tc1 Tf1+ 27.Kg2 Le2 28.Th1 Txh1 29.Kxh1 Lxd1 30.Txd1 Te3 31.Kg2 Txb3 32.Te1 Tc3 33.Te8+ Kg7 34.Tb8 b6 35.Tb7 Txc4 36.Txa7 Kf6 37.Kf3 h5 38.a4 Kf5 39.a5 bxa5 40.Txa5 Tc3+ 41.Kf2 Kg4 42.Ta7 Tc2+ 43.Ke3 Kxg3 44.Kd3 Tc5 45.Ke4 h4 46.f5 h3 47.Ta3+ Kg4 48.Ta8 Tc4+ 0-1

(30) Luettig,Hendrik (1453) − Schmidt,Roland (1735) [A22]
1.c4 Sf6 2.Sc3 e5 3.e4 Lc5 4.h3 a6 5.Sf3 d6 6.d3 h6 7.Le2 Sc6 8.a3 a5 9.0-0 0-0 10.Ld2 Sh7 11.Sa2 f5 12.b4 axb4 13.axb4 Lb6 14.Sc3 Txa1 15.Dxa1 f4 16.Sd5 Sd4 17.Sxd4 Lxd4 18.Dd1 b6 19.Sc3 Sg5 20.Lg4 f3 21.gxf3 Lxc3 22.Lxc3 Sxh3+ 23.Kg2 Sf4+ 24.Kg3 h5 25.Lxc8 Dxc8 26.Th1 Tf6 27.Th4 Tg6+ 28.Kh2 Dd8 0-1

2.Runde 02.09.2010

(31) Winter,Markus (1917) − Menk,Rolf (2179) [D15]
1.d4 d5 2.Sf3 Sf6 3.c4 c6 4.Sc3 dxc4 5.e4 b5 6.e5 Sd5 7.a4 e6 8.axb5 Sxc3 9.bxc3 cxb5 10.Sg5 Lb7 11.Dh5 g6 12.Dg4 Ld5 13.Se4 Sd7 14.Lg5 Dc7 15.Le2 Lxe4 16.Dxe4 Sb6 17.Lf6 Tg8 18.Dh4 h6 19.Lf3 Sd5 20.Dh3 Dc6 21.Le4 a5 22.0-0 b4 23.cxb4 axb4 24.Df3 Lg7 25.Lxd5 exd5 26.Txa8+ Dxa8 27.Lxg7 Txg7 28.Df6 Kf8 29.e6 De8 30.Ta1 b3 31.exf7 Db8 32.Te1 1-0

(32) Henrich,Holger (2190) − Verweyen,Andreas (1915) [D11]
1.d4 d5 2.c4 c6 3.Sf3 dxc4 4.Dc2 b5 5.g3 e6 6.Lg2 Lb7 7.a4 a6 8.0-0 Sd7 9.e4 Sgf6 10.Sc3 Le7 11.Td1 0-0 12.axb5 axb5 13.Txa8 Dxa8 14.e5 Sd5 15.Lg5 Sxc3 16.bxc3 Dd8 17.h4 h6 18.Le3 Da5 19.Sh2 f5 20.exf6 Sxf6 21.Dg6 h5 22.g4 hxg4 23.Sxg4 Sxg4 24.Dxe6+ Tf7 25.Dxg4 Dc7 26.Le4 Dc8 27.Dxc8+ Lxc8 28.Lxc6 Tf5 29.d5 b4 30.d6 Ld8 31.cxb4 c3 32.Tc1 Tf6 33.Lc5 Tg6+ 34.Kf1 Lf6 35.d7 Lxd7 36.Lxd7 Th6 37.Ke2 Txh4 38.Kd3 Th3+ 1-0

(33) Schroeter,Baldur (2055) − Dumjahn,Carsten (2119) [C29]
1.e4 Sf6 2.Sc3 e5 3.f4 d5 4.fxe5 Sxe4 5.Sf3 Sc6 6.d4 Lb4 7.Ld2 Lg4 8.Le2 Lxf3 9.Lxf3 Sxd2 10.Dxd2 Dh4+ 11.g3 Dxd4 12.0-0-0 Dxd2+ 13.Txd2 Sxe5 14.Lxd5 0-0-0 15.Tf1 f6 16.Tfd1 c6 17.Le6+ Kc7 18.Txd8 Txd8 19.Txd8 Kxd8 20.Se2 Sf3 21.h3 Sg5 22.Lg8 Sxh3 23.Lxh7 Ld6 24.Sd4 Sg5 25.Lf5 Lxg3 26.Se6+ Sxe6 27.Lxe6 Ke7 28.Lf5 g5 29.Kd2 Kd6 30.Ke3 Ke5 31.Lc8 b6 32.Kf3 Lf4 33.Kg4 Lc1 34.b3 Lb2 35.a4 Lc3 36.Ld7 Kd6 37.Lc8 Kc5 38.Ld7 (=) 38...b5 39.Kf5 a6 40.Kg4 Kb6 41.Le8 c5 42.axb5 a5 43.Lf7 Kxb5 44.Le8+ Kb4 45.Lf7 Le5 46.Le6 Lb2 47.Lf7 (=) 47...Kc3 48.Lg6 Kd4 49.Lf7 Lc1 50.Lg6 c4 51.Lh7 Kc3 52.Lg8 Lf4 53.Lf7 Kb4 54.Lg8 Kc5 55.Lf7 Kd4 56.Lg8 cxb3 57.cxb3 Le5 ½-½

(34) Hawranke,Dietrich (2135) − Schroeder,Raymond (2001) [E14]
1.d4 Sf6 2.Sf3 e6 3.c4 b6 4.e3 Lb7 5.Ld3 Le7 6.Sc3 d5 7.cxd5 exd5 8.0-0 0-0 9.b3 Sbd7 10.Lb2 Te8 11.Dc2 c5 12.Se5 cxd4 13.exd4 Lb4 14.a3 Ld6 15.f4 a6 16.Tae1 Sf8 17.Df2 Tc8 18.Df3 b5 19.Lf5 Tc7 20.Td1 Sg6 21.Lb1 Tce7 22.b4 Da8 23.La2 Se4 24.Dh5 Sf6 25.Df3 Se4 26.Dh5 Sf6 ½-½

(35) Ziemann,Christian (1928) − van Riesen,Klaus (2070) [A36]
1.c4 Sf6 2.g3 g6 3.Lg2 Lg7 4.Sc3 0-0 5.e4 d6 6.Sge2 c5 7.d3 Sc6 8.0-0 a6 9.h3 Tb8 10.f4 Ld7 11.a4 Se8 12.f5 Sc7 13.g4 b5 14.axb5 axb5 15.cxb5 Sxb5 16.Sxb5 Txb5 17.Sc3 Tb8 18.Kh1 Sd4 19.Tf2 Sb3 20.Ta3 Sxc1 21.Dxc1 Lc6 22.b3 Db6 23.Tfa2 Db4 24.Sd5 Lxd5 25.exd5 Dd4 26.Le4 De5 27.Kg2 Df6 28.Dc2 Dh4 29.Df2 Dg5 30.Dd2 Df6 31.Tc2 De5 32.Tc4 Lf6 33.g5 Lg7 34.fxg6 hxg6 35.h4 Db2 36.Dxb2 Lxb2 37.Ta7 Tfe8 38.Tca4 Txb3 39.Kf3 Le5 40.Kg4 Tb4 41.h5 gxh5+ 42.Kxh5 Kg7 43.Kg4 Tb2 44.Ta8 Txa8 45.Txa8 Tf2 46.Te8 f5+ 47.gxf6+ Lxf6 48.Tb8 Le5 49.Kg5 Te2 50.Tb7 Lf6+ 51.Kf5 Te1 52.Ta7 Kf7 53.Ta2 Tf1+ 54.Kg4

Le5 55.Kg5 Lf4+ 56.Kg4 Lh6 57.Kg3 Le3 58.Te2 Ld4 59.Kg4 Le5 60.Te3 Lf6 61.Tf3 Te1 62.Kf5 Ke8 63.Kf4 Kd7 64.Th3 Kc7 65.Kf3 Kb6 66.Th2 Tb1 67.Tc2 Kb5 68.Kf4 Tb4 69.Kf5 Ka4 70.Kf4 Kb3 71.Tg2 Kc3 72.Ta2 Td4 73.Ta3+ Kb2 74.Ta8 Tb4 75.Kf3 Kc3 76.Ta3+ Kd4 77.Kf4 Le5+ 78.Kf3 Lg7 79.Kf4 Lh6+ 80.Kf3 Ke5 81.Ta7 c4 82.Txe7+ Kd4 83.dxc4 ½-½

(36) Iwanow,Thomas (1834) − Moser,Till (2067) [E12]
1.d4 Sf6 2.Sf3 e6 3.c4 b6 4.Lg5 Lb7 5.Sc3 Lb4 6.a3 Lxc3+ 7.bxc3 h6 8.Lh4 d6 9.e3 g5 10.Lg3 Se4 11.Dc2 Sd7 12.Sd2 f5 13.f3 Sxg3 14.hxg3 Df6 15.Ld3 0-0-0 16.0-0-0 Kb8 17.Th5 Tdf8 18.Tdh1 Dg7 19.T5h2 Tf6 20.e4 f4 21.g4 e5 22.Sb3 a5 23.a4 Lc6 24.Da2 Ka7 25.d5 Lb7 26.Df2 Ka8 27.Kc2 Lc8 28.Kb2 De7 29.Th5 Tg6 30.T5h2 Sb8 31.Ta1 Ld7 32.Kc1 De8 33.Da2 Tg7 34.Th5 Tgh7 35.Kd2 De7 36.Lc2 Le8 37.Th3 h5 38.gxh5 Txh5 39.Tah1 Txh3 40.gxh3 Dd7 41.Db1 Txh3 42.Df1 Txh1 43.Dxh1 Df7 44.Sc1 Dh5 45.Dxh5 Lxh5 46.Ld1 Sd7 47.Sd3 Kb7 48.Ke1 Sf6 49.Sf2 Kc8 50.Kf1 Kd7 51.Kg2 Ke7 52.Kh2 Kf7 53.Kg2 Kg7 54.Kh2 Le8 55.Kg2 Ld7 56.Kh2 Kg6 57.Kg2 Kh5 58.Kh2 Kh4 59.Kg2 g4 60.fxg4 Sxg4 61.Kf3 Se3 62.Lb3 Lg4+ 63.Sxg4 Sxg4 64.Kg2 Sf6 65.Kf3 Sd7 66.Kg2 Sf6 67.Kf3 Sh7 68.Lc2 Sg5+ 69.Kg2 Kg4 70.Kf2 f3 71.Ke3 Kg3 72.Ld3 Kg2 0-1

(37) Wolff,Stefan (1993) − Ehrlich,Sven (1913) [D88]
1.c4 Sf6 2.Sc3 d5 3.cxd5 Sxd5 4.e4 Sxc3 5.bxc3 g6 6.d4 c5 7.Lc4 Lg7 8.Se2 cxd4 9.cxd4 Sc6 10.Le3 0-0 11.0-0 Lg4 12.f3 Sa5 13.Ld5 Ld7 14.Tb1 a6 15.a4 Ta7 16.Dc2 b5 17.Dc5 Tc7 18.Db4 Sc4 19.Lf4 e5 20.dxe5 Lxe5 21.Lxe5 Sxe5 22.Dd4 Sc4 23.axb5 Lxb5 24.Sc3 Sa3 25.Sxb5 Sxb5 26.Dd2 Sc3 ½-½

(38) Dangelowski,Peter (1805) − Knops,Peter (2063) [D02]
1.d4 d5 2.Lf4 Sf6 3.e3 e6 4.Ld3 c5 5.c3 Sc6 6.Sd2 Ld6 7.Lg3 0-0 8.Sgf3 De7 9.Se5 Sd7 10.f4 f6 11.Sef3 e5 12.fxe5 fxe5 13.dxe5 Sdxe5 14.De2 Lg4 15.0-0-0 d4 16.cxd4 cxd4 17.Lxe5 Sxe5 18.exd4 Sxd3+ 19.Dxd3 Tac8+ 0-1

(39) Griwenka,Volker (1954) − Hadlich,Winfried (1965) [B23]
1.e4 c5 2.Sc3 d6 3.f4 Sf6 4.Sf3 e6 5.d3 a6 6.a4 Sc6 7.g3 Db6 8.Lg2 Le7 9.Dd2 Tb8 10.Sd1 Sd7 11.Se3 Dc7 12.0-0 b5 13.axb5 axb5 14.f5 0-0 15.g4 Sd4 16.Df2 Sxf3+ 17.Dxf3 Se5 18.Dg3 Dd8 19.Ld2 Lh4 20.Dh3 Lg5 21.Tfe1 b4 22.Sf1 b3 23.c3 Ld7 24.c4 Sc6 25.Lc3 Lf6 26.Tec1 Sd4 27.Lf3 Ta8 28.Txa8 Dxa8 29.Ld1 Le5 30.Se3 Lf4 31.Kf2 Db7 32.Dh4 Lc6 33.f6 Lxe4 34.g5 Lxe3+ 35.Kxe3 Sf5+ 0-1

(40) Frank,Detlev (1791) − Koch,Soeren (2024) [A00]
1.a3 d5 2.b4 Sf6 3.Lb2 e6 4.e3 c5 5.b5 Ld6 6.c4 Sbd7 7.Sf3 0-0 8.Db3 Te8 9.Sc3 d4 10.exd4 cxd4 11.Sxd4 Sc5 12.Dc2 Lf4 13.Sde2 Sd3+ 14.Kd1 Sxf2+ 15.Ke1 Sd3+ 16.Kd1 Le5 17.Tg1 Lxh2 18.Th1 Sf2+ 19.Ke1 Sxh1 20.Se4 Sxe4 21.Dxe4 Dg5 22.Tc1 Lg3+ 23.Sxg3 Dxg3+ 24.Ke2 e5 25.De3 Dxe3+ 26.Kxe3 Sg3 27.Ld3 f6 28.c5 Le6 29.c6 bxc6 30.bxc6 Tac8 31.a4 Sf5+ 32.Kf2 Sd4 33.La3 Txc6 34.Tb1 Tec8 35.Tb7 T6c7 36.Tb1 Lf5 0-1

(41) Schmidt,Roland (1735) − Buehrmann,Torsten (1783) [C04]
1.e4 e6 2.d4 d5 3.Sd2 Sc6 4.c3 e5 5.exd5 Dxd5 6.Sb3 exd4 7.Sxd4 Sxd4 8.Dxd4 Dxd4 9.cxd4 Lb4+ 10.Ld2 Lxd2+ 11.Kxd2 Le6 12.Sf3 0-0-0 13.Kc3 Sf6 14.Ld3 Sd5+ 15.Kd2 Sf4 16.Thg1 f6 17.Tae1 a6 18.b3 g6 19.Te3 The8 20.Lc4 Lg4 21.Kc3 b5 22.Txe8 Txe8 23.Ld3 Se2+ 24.Lxe2 Txe2 25.a4 bxa4 26.bxa4 Txf2 27.Sd2 Te2 28.Sb3 Te3+ 29.Kb4 Te6 30.h3 Tb6+ 31.Kc3 Ld7 32.Sc5 a5 33.Te1 Kd8 34.h4 Lf5 35.Te3 h5 36.g3 Tb4 37.Te1 Ld7 38.Te3 Lxa4 39.Te6 Ld7 40.Txf6 Tb6 41.Tf8+ Ke7 42.Ta8 Tf6 43.Txa5 Tf3+ 44.Kb4 Txg3 45.Ta7 Tg4 46.Kc3 Kd6 47.Ta6+ c6 48.Ta7 Lf5 0-1

(42) Goettsche,Jens (1908) − Hitzker,Johann (1422) [D40]
1.d4 d5 2.c4 e6 3.Sf3 c5 4.e3 Sf6 5.Sc3 Sc6 6.a3 a6 7.dxc5 dxc4 8.Lxc4 Dxd1+ 9.Sxd1 Lxc5 10.b4 Le7 11.Lb2 b5 12.Ld3 h6 13.Ke2 Lb7 14.Tg1 Ld6 15.Tc1 e5 16.e4 Tc8 17.Se3 g6 18.Tgd1 Ke7 19.h4 Thg8 20.g4 Tgd8 21.g5 hxg5 22.hxg5 Sh5 23.Sd5+ Ke6 24.Lb1 Sd4+ 25.Lxd4 Txc1 26.Txc1 Lxd5 27.exd5+ Kxd5 28.Lc5 Sf4+ 29.Kf1 Sd3 30.Lxd3 Tc8 31.Sd2 Lxc5 32.bxc5 Txc5 33.Txc5+ Kxc5 34.Sb3+ Kd6 35.Ke2 Ke6 36.Sc5+ Kd6 37.Sxa6 1-0

(43) Lemke,Berfîn (1440) − Hagenlueke,Thomas (1967) [B19]
1.e4 c6 2.d4 d5 3.Sc3 dxe4 4.Sxe4 Lf5 5.Sg3 Lg6 6.h4 h6 7.h5 Lh7 8.Sf3 Sd7 9.Ld3 Lxd3 10.Dxd3 e6 11.Lf4 Da5+ 12.c3 Sgf6 13.Ld2 Td8 14.c4 Dc7 15.0-0-0 Le7 16.Lc3 0-0 17.De3 b5 18.c5 Sd5 19.Dd2 Sxc3 20.Dxc3 Sf6 21.Se5 Td5 22.The1 Tfd8 23.Kb1 Sd7 24.Se2 Sxe5 25.Sf4 T5d7 26.Txe5 Lf6 27.Te4 e5 28.Se2 Td5 29.De3 Dd7 30.f3 exd4 31.Sxd4 Lxd4 32.Dc1 Lf6 33.Txd5 Dxd5 34.Te1 Dd3+ 35.Ka1 Dd2 36.Dxd2 Txd2 0-1

(44) Osmani,Dritan − Goepfert,Jakob (2019) [C01]
1.e4 e6 2.Sc3 d5 3.exd5 exd5 4.d4 Sc6 5.Lb5 Dd6 6.Sf3 Lg4 7.h3 Lh5 8.g4 Lg6 9.Se5 Sge7 10.Lf4 0-0-0 11.Sxc6 Dxf4 12.Sxd8 Le4 13.Tf1 Kxd8 14.Sxe4 Dxe4+ 15.De2 Dxd4 16.c3 Df4 17.De3 Dxe3+ 18.fxe3 f6 19.0-0-0 c6 20.Le2 Kc7 21.g5 fxg5 22.Tf7 Kd7 23.Lg4+ Ke8 24.Tdf1 g6 25.Le6 Lh6 26.Kd2 g4 27.hxg4 Lg5 28.Ke2 h6 29.c4 dxc4 30.Lxc4 Kd7 31.Td1+ Kc7 32.Td4 Kb6 33.b4 Te8 34.Td7 a5 35.bxa5+ Kc5 36.Lb3 Sc8 37.Td3 Sd6 38.Td7 Lf4 39.Kf3 Le5 40.Th7 Tf8+ 41.Kg2 Se4 42.Tf7 Te8 43.Txb7 Tf8 44.Tf7 Te8 45.Tc7 Lxc7 46.a6 Tf8 0-1

(45) Wennmann,Thorsten (2102) − Kraft,Gerhard (2022) [D27]
1.d4 d5 2.c4 dxc4 3.Sf3 Sf6 4.e3 c5 5.Lxc4 e6 6.0-0 a6 7.a4 Sc6 8.De2 Le7 9.Td1 Dc7 10.Sc3 0-0 11.h3 Td8 12.dxc5 Txd1+ 13.Dxd1 Lxc5 14.De2 Ld7 15.Ld2 Tc8 16.Tc1 Lb4 17.La2 Da5 18.e4 Lxc3 19.Lxc3 Dxa4 20.Lb1 Se7 21.Te1 Lb5 22.De3 Sd7 23.Df4 Sg6 24.Dg3 Dc4 25.h4 Dc7 26.e5 Lc6 27.h5 Lxf3 28.hxg6 hxg6 29.Dxf3 1-0

(46) Atri,Jamshid (2038) − Juers,Juergen (1721) [B33]
1.e4 c5 2.Sf3 Sc6 3.d4 cxd4 4.Sxd4 Sf6 5.Sc3 e5 6.Sdb5 d6 7.Sd5 Sxd5 8.exd5 Sb8 9.c4 Sd7 10.Le2 Le7 11.0-0 0-0 12.Kh1 f5 13.f4 e4 14.Le3 a6 15.Sd4 Sf6 16.b4 Kh8 17.a4 Ld7 18.a5 Sg4 19.Lxg4 fxg4 20.Dc2 Lf6 21.Dxe4 Te8 22.Se6 Lxe6 23.dxe6 Lxa1 24.Txa1 Df6 25.Ld4 Dxe6 26.Dxb7 De7 27.Dd5 De6 28.Dg5 Dd7 29.f5 Te4 30.Td1 Tae8 31.Kg1 De7 32.f6 Te1+ 33.Kf2 Te2+ 34.Kg3 Df7 35.Dxg7+ Dxg7 36.fxg7+ Kg8 37.b5 axb5 38.cxb5 Ta2 39.a6 Ta4 40.a7 Te4 41.b6 Ta3+ 42.Kf2 Ta2+ 43.Kf1 Tf4+ 44.Kg1 Tf7 45.Ta1 1-0

(47) Hochreiner,Juergen (1839) − Harder,Clemens (2103) [C55]
1.e4 e5 2.Lc4 Sf6 3.Sf3 Sc6 4.Sc3 Sxe4 5.Lxf7+ Kxf7 6.Sxe4 Le7 7.d4 exd4 8.Sxd4 Tf8 9.Sf3 d5 10.Sc3 Lb4 11.0-0 Lxc3 12.bxc3 Kg8 13.Sd4 Sa5 14.De2 Sc4 15.Dh5 c5 16.Lg5 Dd7 17.Sb3 b6 18.Lh4 Tf5 19.Dd1 Lb7 20.Sd2 Sd6 21.Te1 Te8 22.Lg3 Tff8 23.h3 Sb5 24.Sb1 Txe1+ 25.Dxe1 Te8 26.Dd1 De6 27.Df3 De1+ 28.Kh2 Sa3 29.Df5 Lc6 30.Sxa3 Dxa1 31.Le5 De1 32.f4 Dh4 33.c4 d4 34.Sb5 Lxb5 35.cxb5 De7 36.Dg4 Td8 37.Dg3 Te8 38.Dg4 Df7 39.a3 g6 40.h4 Df5 41.Df3 Txe5 42.fxe5 Dxf3 43.gxf3 c4 0-1

(48) Kuhn,Gerd (2145) − Olschok,Juergen (1817) [E11]
1.d4 Sf6 2.Sf3 d5 3.c4 e6 4.g3 Lb4+ 5.Ld2 Lxd2+ 6.Sbxd2 c6 7.Lg2 0-0 8.0-0 Sbd7 9.Dc2 b6 10.e4 dxe4 11.Sxe4 Sxe4 12.Dxe4 Lb7 13.Tfd1 Dc7 14.Se5 Sxe5 15.Dxe5 Tac8 16.Td2 Tfd8 17.Tad1 De7 18.b3 Td7 19.h4 Tcd8 20.Lh3 Dd6 21.De3 g6 22.h5 c5 23.d5 exd5 24.Lxd7 d4 25.La4 dxe3 26.Txd6 Txd6 27.Txd6 e2 28.Td8+ Kg7 29.Te8 Lf3 30.hxg6 hxg6 31.Lc6 Lxc6 32.Txe2 Kf6 33.f3 a6 34.Kf2 b5 35.cxb5 axb5 36.Tc2 1-0

(49) Bernhard,Ralph (1720) − Schneider,Klaus−Peter (1887) [A90]
1.d4 f5 2.Sf3 Sf6 3.g3 e6 4.c4 c6 5.Lg2 d5 6.cxd5 exd5 7.0-0 Ld6 8.Sc3 0-0 9.Dc2 Se4 10.Le3 Sd7 11.Sd2 De7 12.Sdxe4 fxe4 13.Db3 Kh8 14.Tae1 Sf6 15.Lg5 h6 16.Lxf6 Dxf6 17.e3 Dg6 18.f3 exf3 19.Lxf3 Lh3 20.Lg2 Lxg2 21.Kxg2 Txf1 22.Txf1 Dd3 23.Sa4 De4+ 24.Kg1 b5 25.Sc5 Lxc5 26.dxc5 a5 27.Dc3 Te8 28.Te1 b4 29.Dd2 d4 30.Kf2 Df5+ 31.Kg2 Dd5+ 32.Kg1 Dxc5 33.exd4 Txe1+ 34.Dxe1 Dxd4+ 35.Kh1 c5 36.b3 c4 37.bxc4 Dxc4 38.a3 bxa3 39.Dxa5 Df1# 0-1

(50) Soltau,Achim (2006) − Zimmermann,Manfred (1837) [E11]
1.c4 Sf6 2.Sf3 e6 3.g3 c6 4.Lg2 d5 5.d4 Lb4+ 6.Ld2 Lxd2+ 7.Sbxd2 0-0 8.0-0 Sbd7 9.Dc2 Te8 10.e4 dxe4 11.Sxe4 Sxe4 12.Dxe4 f5 13.De2 Sf6 14.Tad1 Tb8 15.Se5 Sd7 16.Tfe1 Sxe5 17.dxe5 De7 18.Td6 Ld7 19.Ted1 Ted8 20.Dd2 1-0

(51) Borchard,Andreas (1600) − Knaak,Michael (1946) [B23]
1.e4 e6 2.f4 c5 3.Sf3 Sc6 4.Sc3 g6 5.Lc4 Lg7 6.0-0 Sge7 7.d3 d6 8.Le3 d5 9.exd5 exd5 10.Lxc5 dxc4 11.d4 b6 12.Lxe7 Sxe7 13.Te1 0-0 14.De2 Sd5 15.Dxc4 Lb7 16.Se2 Se3 17.Dd3 Lxf3 18.Dxe3 Lxe2 0-1

(52) Schiller,Thomas (1805) − Luettig,Hendrik (1453) [B51]
1.e4 c5 2.Sf3 Sc6 3.Lb5 d6 4.h3 Ld7 5.0-0 e6 6.Sa3 Le7 7.Te1 Sf6 8.c3 h6 9.d4 cxd4 10.cxd4 0-0 11.Lf4 a6 12.Lf1 d5 13.e5 Se8 14.Dd2 Lb4 15.De3 Se7 16.Ted1 Kh7 17.Ld3+ g6 18.Lxh6 Sg7 19.Lg5 Sef5 20.Lxf5 Sxf5 21.Dd3 Le7 22.Lf4 Th8 23.Sc2 Lb5 24.Dd2 Kg7 25.Se3 Sh6 26.Sh2 Lg5 27.Sf5+ Sxf5 28.Lxg5 De8 29.Lf6+ Kg8 30.Lxh8 Kxh8 31.Sg4 Kg7 32.Tac1 Lc6 33.Tc3 De7 34.Tf3 Th8 35.Sf6 Dd8 36.g4 Sh4 37.Tg3 Lb5 38.Db4 Le2 39.Tc1 Sf3+ 40.Kg2 Sh4+ 41.Kh1 Lb5 42.Dc5 Lc6 43.b4 g5 44.Sh5+ Kh6 45.Dc2 Sg6 46.Dd2 Sf4 47.Sxf4 gxf4 48.g5+ Kg7 49.Dxf4 1-0

(53) Oelrichs,Manfred (1562) − Ridinger,Peter (2021) [E62]
1.Sf3 d6 2.d4 g6 3.c4 Lg7 4.g3 Sf6 5.Sc3 0-0 6.Lg2 Sbd7 7.0-0 e5 8.dxe5 Sxe5 9.Sxe5 dxe5 10.Lg5 Dxd1 11.Tfxd1 c6 12.Td6 Le6 13.Tad1 h6 14.Lc1 Tfe8 15.b3 Lf8 16.T6d3 Kg7 17.Lb2 Lf5 18.e4 Lc8 19.h3 Sh7 20.Kh2 f6 21.f4 Le7 22.fxe5 fxe5 23.Sa4 Lf6 24.Sc5 Sf8 25.Tf1 b6 26.Tdf3 Sh7 27.Sd3 Te7 28.Sb4 Lb7 29.Td3 a5 30.Sc2 a4 31.b4 Tae8 32.Se3 Te6 33.h4 Td8 34.Txf6 Txd3 35.Txe6 Txe3 36.Te7+ 1-0

(54) Cassens,Erhard Otto (1823) − Hotze,Kurt (1561) [A03]
1.f4 d5 2.Sf3 c5 3.d3 g6 4.c3 Lg7 5.Dc2 Sc6 6.e4 Lg4 7.Db3 Lxf3 8.Dxb7 Tc8 9.gxf3 e6 10.h4 Lf6 11.h5 Lh4+ 12.Ke2 Tc7 13.Db5 Le7 14.hxg6 fxg6 15.Lh3 Kf7 16.f5 exf5 17.exf5 Sf6 18.Le3 Te8 19.Kf2 Sh5 20.fxg6+ hxg6 21.Sd2 Lh4+ 22.Kg2 Txe3 23.d4 Sf4+ 24.Kf1 Sxh3 25.Txh3 De7 26.Dxc5 Te1+ 27.Txe1 Dxe1+ 28.Kg2 Dxd2+ 29.Kh1 Dc1+ 30.Kg2 Dxb2+ 31.Kh1 Db1+ 32.Kg2 Dxa2+ 33.Kh1 Db1+ 34.Kg2 Dc2+ 35.Kg1 Dd1+ 36.Kg2 Dd2+ 37.Kh1 De1+ 38.Kh2 De2+ 39.Kh1 Dd1+ 40.Kg2 De2+ 41.Kh1 De1+ 42.Kh2 Ke6 43.c4 Lg3+ 44.Txg3 Th7+ 45.Kg2 Dh1+ 46.Kf2 Th2+ 47.Ke3 Dc1+ 0-1

(55) Tornier,Siegfried (1549) − Joppe,Gerd (1744) [C55]
1.e4 e5 2.Sc3 Sf6 3.Lc4 Sc6 4.Sf3 Le7 5.0-0 d6 6.h3 0-0 7.a4 Ld7 8.d3 Dc8 9.Se2 a6 10.Lg5 Sh5 11.Lxe7 Sxe7 12.Dd2 Sg6 13.Kh2 Shf4 14.Sxf4 Sxf4 15.Sg1 Kh8 16.Tfe1 f5 17.Te3 fxe4 18.dxe4 Tf6 19.Lf1 Th6 20.Taa3 Df8 21.b4 g5 22.c4 Df6 23.a5 Tf8 24.Ta2 g4 25.Tb2 gxh3 26.g3 Se6 27.Tf3 Dg7 28.Txf8+ Dxf8 29.De3 Sd4 30.Td2 Tf6 31.Lxh3 Sf3+ 32.Sxf3 Txf3 33.De2 Lc6 34.Lf5 Txf5 35.exf5 Dh6+ 0-1

(56) Isenecker,Frank (1434) − Metzner,Arne (1517) [D00]
1.d4 d5 2.Sc3 e6 3.a3 h6 4.e4 dxe4 5.Sxe4 Sf6 6.Sg3 Le7 7.Sf3 Sc6 8.Lc4 0-0 9.h3 a6 10.Le3 Sd5 11.Dd2 Sxe3 12.fxe3 b5 13.Lb3 Lb7 14.0-0 Ld6 15.Se4 Se7 16.Dd3 Sg6 17.Sxd6 Dxd6 18.c3 c5 19.c4 bxc4 20.Lxc4 cxd4 21.exd4 Dg3 22.Tf2 Sf4 23.Dd2 Sxh3+ 24.Kf1 Sxf2 25.Dxf2 Dxf2+ 26.Kxf2 Tfc8 27.Se5 Tc7 28.g4 a5 29.Ke3 Ld5 30.Ld3 Tb7 31.Tf1 Tf8 32.Tf2 g6 33.Td2 Kg7 34.Th2 f5 35.gxf5 exf5 36.Tf2 f4+ 37.Txf4 Txf4 38.Kxf4 g5+ 39.Kg3 Txb2 0-1

(57) Chaichi−Tehrani,Fereydoon (1269) − Kalkowski,Andreas (1723) [B22]
1.e4 c5 2.c3 d5 3.exd5 Dxd5 4.Sf3 Sf6 5.Le2 e6 6.0-0 Le7 7.c4 Dd8 8.b3 0-0 9.Lb2 Sc6 10.Dc2 Sd4 11.Sxd4 cxd4 12.d3 b6 13.Sd2 Lb7 14.Lf3 Tb8 15.Lxb7 Txb7 16.Sf3 Td7 17.a3 Se8 18.b4 Lf6 19.c5 Dc7 20.c6 a6 21.Tac1 Td5 22.a4 Sd6 23.La3 Tc8 24.Sd2 b5 25.axb5 axb5 26.Se4 Sxe4 27.dxe4 Td6 28.f4 Txc6 29.Dd2 Da7 30.Dd3 Tc4 31.h3 h6 32.Kh2 Tc3 33.Dxb5 Dxa3 34.Ta1 Db2 35.Ta7 Tf8 36.e5 Lh4 37.f5 Lg3+ 38.Kh1 exf5 39.Txf5 Tc1+ 40.Tf1 Db1 41.Taxf7 Txf1+ 42.Txf1 Dxf1+ 43.Dxf1 Txf1# 0-1

(58) Rakhmanov,Vsevolod (1712) − Sachse,Theo (1235) [C21]
1.e4 e5 2.d4 exd4 3.c3 dxc3 4.Lc4 Df6 5.Sxc3 Lb4 6.Sge2 Sh6 7.0-0 Sg4 8.Sd5 Dc6 9.Lb5 Dd6 10.Lf4 Se5 11.Dd4 f6 12.Sxb4 Dxd4 13.Sxd4 a6 14.Le2 0-0 15.Sf3 Sxf3+ 16.Lxf3 d6 17.Sd5 Te8 18.Sxc7 Ld7 19.Sxa8 Lb5 20.Tfd1 Sc6 21.Sc7 Td8 22.Sxb5 axb5 23.Txd6 Te8 24.a3 Sa5 25.Td5 Te7 26.Tad1 h6 27.Txb5 b6 28.e5 fxe5 29.Lxe5 Sc4 30.Ld5+ Kh7 31.Lxc4 Kh8 32.f4 Te8 33.Txb6 Tc8 34.Lf7 Kh7 35.Lg6+ Kg8 36.Tbd6 Tf8 37.Td8 h5 38.T1d7 1-0

(59) Weiler,Udo (1200) − Pastorino,Peter (1702) [B07]
1.e4 d6 2.d4 Sf6 3.Sc3 c6 4.Ld3 e5 5.Sf3 Lg4 6.Le3 Sbd7 7.0-0 Le7 8.Le2 0-0 9.Dd3 Dc7 10.a3 a5 11.a4 Tfd8 12.Lg5 Sf8 13.Lxf6 Lxf6 14.d5 Sg6 15.De3 De7 16.g3 h5 17.Se1 Lxe2 18.Dxe2 h4 19.Sg2 Dd7 20.Dh5 h3 21.Se3 Se7 22.f4 g6 23.Dd1 Lg7 24.fxe5 cxd5 25.Scxd5 Sxd5 26.Sxd5 dxe5 27.c4 De6 28.Df3 Td7 29.Tad1 Tad8 30.Dc3 Dg4 31.Tde1 b6 32.b4 f5 33.Df3 Dg5 34.Te3 f4 35.Tc3 axb4 36.Tb3 Lf8 37.Sxb6 Lc5+ 38.Kh1 Lxb6 39.Tbb1 Td3 40.gxf4 exf4 41.Tg1 Lxg1 42.Txg1 Dxg1+ 43.Kxg1 Txf3 0-1

(60) Linke,Harry (1662) − Eckert,Alexander [B20]
1.e4 c5 2.Se2 d6 3.g3 g6 4.Lg2 f5 5.d4 fxe4 6.Lxe4 Sf6 7.Lg2 Sc6 8.Lxc6+ bxc6 9.dxc5 Da5+ 10.c3 Dxc5 11.0-0 Lg4 12.Dd3 Lg7 13.Le3 Lf5 14.Da6 Db5 15.Dxb5 cxb5 16.Sd4 Ld7 17.f3 Sd5 18.Lf2 e5 19.Se2 0-0 20.Kg2 h5 21.Sd2 g5 22.Se4 g4 23.Sg1 Le6 24.Sxd6 Tad8 25.Lc5 Lf6 26.Tae1 Lg7 27.Se4 Tf5 28.Tf2 Lf8 29.fxg4 Txf2+ 30.Kxf2 hxg4 31.Lxa7 Td7 32.Le3 Tf7+ 33.Ke2 Sxe3 34.Kxe3 Lxa2 35.Kd3 Td7+ 36.Ke2 Zeitüberschreitung 1-0

3.Runde 09.09.2010

(61) Buehrmann,Torsten (1783) − Henrich,Holger (2190) [B62]
1.e4 c5 2.Sf3 Sc6 3.d4 cxd4 4.Sxd4 Sf6 5.Sc3 d6 6.Lg5 e6 7.f4 h6 8.Lh4 Le7 9.Lf2 a6 10.Df3 Dc7 11.Sxc6 Dxc6 12.Ld3 b5 13.e5 (=) 13...Dxf3 14.gxf3 Sd5 15.Sxd5 exd5 16.0-0-0 0-0 17.The1 Lb7 18.Lf5 g6 19.Lh3 Tfe8 20.Ld7 Ted8 21.Lh3 Te8 22.Ld7 Ted8 23.Lh3 dxe5 24.fxe5 d4 25.f4 Lb4 26.Tg1 Lf3 27.Txd4 Txd4 28.Lxd4 Td8 29.c3 Le7 30.Kd2 b4 31.Ke3 bxc3 32.bxc3 Ld5 33.a4 Tb8 34.Td1 Lc4 35.Lf1 Lxf1 36.Txf1 Tb2 37.Tf2 Tb3 38.Ta2 Kf8 39.Kd3 Ke8 40.Kc2 Tb7 41.Tb2 Txb2+ 42.Kxb2 Kd7 43.Kc2 Ke6 44.Kd3 Kf5 45.Le3 g5 46.fxg5 hxg5 47.Kd4 f6 48.exf6 Lxf6+ 49.Kd3 Le5 50.h3 Lg3 51.c4 g4 52.hxg4+ Kxg4 53.Ke4 Lc7 54.c5 Lg3 55.c6 Lc7 56.Ld4 1-0

(62) Moser,Till (2067) − Goettsche,Jens (1908) [B23]
1.e4 c5 2.Sc3 Sc6 3.Lb5 Sd4 4.Ld3 g6 5.f4 Lg7 6.Sf3 d6 7.Sxd4 cxd4 8.Se2 e5 9.0-0 Db6 10.Kh1 Le6 11.c3 d5 12.f5 gxf5 13.exf5 Ld7 14.cxd4 e4 15.Lc2 Se7 16.d3 Lxf5 17.La4+ Kf8 18.Lg5 f6 19.Le3 Td8 20.Sg3 Lg6 21.Lc2 f5 22.dxe4 dxe4 23.Lxe4 Lxd4 24.Lxd4 Txd4 25.Dc2 Kg7 26.Sxf5+ Sxf5 27.Lxf5 Thd8 28.Tae1 Db5 29.h3 Dd5 30.Dc7+ Lf7 31.Le6 1-0

(63) Knops,Peter (2063) − Hagenlueke,Thomas (1967) [B13]
1.e4 c6 2.d4 d5 3.exd5 cxd5 4.c4 Sf6 5.Sc3 Sc6 6.Lg5 Le6 7.a3 Dd7 8.Sge2 Sh5 9.h3 h6 10.Le3 g6 11.g4 Sf6 12.Lg2 Sa5 13.c5 Lg7 14.Sf4 g5 15.Sxe6 Dxe6 16.Da4+ Sc6 17.b4 0-0 18.0-0 a6 19.Se2 Dd7 20.Dc2 Sh7 21.Tad1 e6 22.f4 f5 23.Dc1 Dd8 24.fxg5 hxg5 25.gxf5 exf5 26.Sc3 f4 27.Lxd5+ Kh8 28.Lf2 Df6 29.Lf3 Dh6 30.Kg2 Sf6 31.Tfe1 Tae8 32.Txe8 Txe8 33.Dc2 Se7 34.d5 Sg6 35.Te1 Se5 36.Dd1 Sxf3 37.Txe8+ Sxe8 38.Dxf3 Dg6 39.d6 Sf6 40.Se2 Sd7 41.Dg4 Se5 42.d7 Dc6+ 43.Kf1 Dxd7 44.Dxg5 Dxh3+ 45.Dg2 Dxg2+ 46.Kxg2 f3+ 47.Kf1 fxe2+ 48.Kxe2 Kg8 49.a4 Kf7 50.b5 Ke6 51.c6 Sxc6 52.bxc6 bxc6 53.Lb6 Kd5 54.Kd3 c5 55.La5 c4+ 56.Kc2 Ld4 57.Lb4 Lc5 58.La5 Ke4 59.Kc3 Kd5 60.Kc2 Ke4 61.Kc3 ½-½

(64) Koch,Soeren (2024) − Winter,Markus (1917) [A12]
1.d4 d5 2.Sf3 Sf6 3.e3 Lg4 4.Le2 e6 5.Sbd2 Ld6 6.c4 c6 7.0-0 Sbd7 8.b3 0-0 9.Lb2 Se4 10.Sxe4 dxe4 11.Sd2 Lxe2 12.Dxe2 f5 13.f3 exf3 14.Txf3 Sf6 15.e4 fxe4 16.Sxe4 Sxe4 17.Txf8+ Dxf8 18.Dxe4 Df5 19.De2 Tf8 20.Te1 Kh8 21.g3 h5 22.Kg2 ½-½

(65) Hadlich,Winfried (1965) − Hawranke,Dietrich (2135) [D13]
1.d4 d5 2.Sf3 Sf6 3.c4 c6 4.cxd5 cxd5 5.Sc3 Sc6 6.h3 Lf5 7.Sh4 Lc8 8.e3 e6 9.Ld3 Lb4 10.Sf3 a6 11.0-0 0-0 12.Ld2 Ld6 13.Tc1 Ld7 14.Te1 e5 15.dxe5 Sxe5 16.Sxe5 Lxe5 17.e4 dxe4 18.Lxe4 Sxe4 19.Txe4 Lb8 20.Td4 De8 21.Lf4 Lxf4 22.Txf4 Lc6 23.De1 Td8 24.Td1 Dxe1+ 25.Txe1 Td2 26.Te2 Tfd8 27.Tb4 Kf8 28.Txd2 Txd2 29.a4 Tc2 30.a5 Tc1+ 31.Kh2 Ta1 32.Se4 Lxe4 33.Txe4 Txa5

34.Kg3 Tb5 35.b4 Td5 36.Kf3 f5 37.Tc4 Ke7 38.g4 fxg4+ 39.hxg4 Kd7 40.Ke4 Tg5 41.f3 h6 42.Kd4 b6 43.Ke4 Tb5 44.Ke3 Te5+ 45.Kf4 Te6 46.Kf5 g6+ 47.Kf4 Tc6 48.Td4+ Ke6 49.Ke3 Tc1 50.f4 Tg1 51.f5+ gxf5 52.gxf5+ Kxf5 53.Td6 Tg6 54.Td5+ Kg4 55.Td4+ Kg3 56.Te4 h5 57.Te5 h4 0-1

(66) Dumjahn,Carsten (2119) − Atri,Jamshid (2038) [A34]
1.c4 c5 2.Sc3 Sf6 3.g3 d5 4.cxd5 Sxd5 5.Lg2 Sc7 6.Db3 Sc6 7.Lxc6+ bxc6 8.Da4 Lb7 9.Sf3 e6 10.0-0 Le7 11.Se5 Dd4 12.Sc4 Sd5 13.Sb5 Sb6 14.Sc7+ Kd7 15.Sxb6+ axb6 16.Dxd4+ cxd4 17.Sxa8 Txa8 18.d3 c5 19.Ld2 e5 20.Tfb1 Ld5 21.b3 f5 22.a4 e4 23.b4 c4 24.dxc4 Lxc4 25.e3 Lf6 26.exd4 Lxd4 27.Ta3 Ld3 28.Txd3 exd3 29.Tb3 Lf6 30.Txd3+ Ke6 31.a5 bxa5 32.bxa5 Ld8 33.Kf1 Lc7 34.Ke2 Ta7 35.Ta3 Ta6 36.Kd3 Kd5 37.Ta4 Le5 38.Lc3 Lxc3 39.Kxc3 Kc5 40.h4 g6 41.Kd3 Kd5 42.Ke3 Ke5 43.Ta2 h6 44.Ta4 g5 45.hxg5 hxg5 46.f4+ gxf4+ 47.gxf4+ Kd5 48.Kd3 Kc5 49.Kc3 Kb5 50.Ta2 Tc6+ 51.Kd4 Tc4+ 52.Ke5 Tc5+ 53.Kd6 Tc6+ 54.Kd7 Ta6 55.Te2 Kxa5 56.Ta2+ 1-0

(67) van Riesen,Klaus (2070) − Schroeter,Baldur (2055) [E10]
1.d4 Sf6 2.c4 Sc6 3.Sf3 e6 4.a3 d5 5.Sc3 Se7 6.Lg5 c6 7.Lxf6 gxf6 8.e4 dxe4 9.Sxe4 Sg6 10.h4 f5 11.Sc3 Lg7 12.Dd2 h5 13.Td1 Lh6 14.Dc2 Df6 15.Se2 Kf8 16.Sc1 c5 17.dxc5 e5 18.Dc3 Kg7 19.Le2 Lxc1 20.Dxc1 Dc6 21.Dd2 Dxc5 22.Dd5 Db6 23.Dd2 Le6 24.Dc3 f6 25.g3 Dc6 26.0-0 f4 27.Kh2 Kh6 28.c5 De4 29.Dd3 fxg3+ 30.fxg3 Dg4 31.Sg1 Da4 32.Txf6 e4 33.De3+ Kg7 34.Txe6 Tae8 35.Tdd6 Th6 36.Dg5 Txe6 37.Txe6 Dc2 38.Df6+ Kh7 39.Td6 Zeitüberschreitung 0-1

(68) Ehrlich,Sven (1913) − Wennmann,Thorsten (2102) [A80]
1.Sf3 d6 2.d4 f5 3.e4 fxe4 4.Sg5 Sf6 5.f3 exf3 6.Dxf3 Sc6 7.Lb5 d5 8.Df2 e6 9.0-0 Ld6 10.Ld3 De7 11.Lf4 Ld7 12.Lxd6 cxd6 13.Sc3 0-0-0 14.Sb5 Tdf8 15.Dg3 e5 16.c4 Sh5 17.Dh4 Sf4 18.Tad1 h6 19.Sf3 g5 20.De1 dxc4 21.Lxc4 d5 0-1

(69) Goepfert,Jakob (2019) − Ziemann,Christian (1928) [D02]
1.d4 d5 2.Sf3 Lg4 3.e3 c5 4.c4 cxd4 5.exd4 e6 6.Sc3 Sf6 7.Lg5 Le7 8.Le2 dxc4 9.Lxc4 Sc6 10.Le3 0-0 11.d5 Lxf3 12.Dxf3 Se5 13.De2 Sxc4 14.Dxc4 Sxd5 15.Sxd5 Dxd5 16.Dxd5 exd5 17.Tc1 Tac8 18.Ke2 Lf6 19.Kd3 d4 20.Lf4 Tc6 21.Txc6 bxc6 22.Tc1 Tc8 23.Ld6 h5 24.Tc5 g6 25.Ta5 Td8 26.Lc5 Td5 27.b4 Le5 28.Txa7 Lxh2 29.Ta8+ Kg7 30.g3 Lg1 31.Lxd4+ Kh6 32.Kc4 Tf5 33.Th8+ 1-0

(70) Schroeder,Raymond (2001) − Wolff,Stefan (1993) [A52]
1.d4 Sf6 2.c4 e5 3.dxe5 Sg4 4.e4 Sxe5 5.f4 Sec6 6.Le3 Lb4+ 7.Sc3 Dh4+ 8.g3 Lxc3+ 9.bxc3 De7 10.Ld3 Sa6 11.Sf3 Sc5 12.Dc2 Sxd3+ 13.Dxd3 b6 14.0-0 Lb7 15.Tab1 Sa5 16.Sd2 0-0-0 17.Ld4 f5 18.Tfe1 c5 19.Lf2 Df6 20.Te3 Dc6 21.Dd5 fxe4 22.De5 The8 23.Dxg7 d5 24.cxd5 Dxd5 25.Tb2 Td7 26.Dg4 Kb8 27.De2 Dc6 28.g4 Td3 29.Tc2 c4 30.Sf1 Dd5 31.Lg3 Lc6 32.f5+ Kb7 33.Df2 La4 34.Tc1 Sc6 35.Tce1 Ld1 36.Df4 Se5 37.Txd3 cxd3 38.Txd1 e3 39.Sxe3 Sf3+ 40.Kf2 Dxa2+ 41.Sc2 Dxc2+ 0-1

(71) Menk,Rolf (2179) − Schmidt,Roland (1735) [A17]
1.c4 Sf6 2.Sc3 e6 3.g3 d5 4.Lg2 c6 5.b3 d4 6.Sa4 e5 7.d3 Lb4+ 8.Ld2 Lxd2+ 9.Dxd2 0-0 10.Sf3 Te8 11.0-0 h6 12.b4 Sbd7 13.c5 Sd5 14.Tfc1 S7f6 15.Sb2 Te7 16.Sc4 Dc7 17.Db2 Lg4 18.h3 Lxf3 19.Lxf3 e4 20.dxe4 Sxe4 21.Dxd4 Sxg3 22.Dg4 1-0

(72) Knaak,Michael (1946) − Harder,Clemens (2103) Partie verlegt 0-1

(73) Joppe,Gerd (1744) − Kuhn,Gerd (2145) [A43]
1.d4 c5 2.Sf3 cxd4 3.Sxd4 d5 4.c4 e5 5.Sf3 d4 6.g3 Sc6 7.e4 Sf6 8.Sbd2 Lg4 9.Db3 Dc7 10.Lg2 Le7 11.0-0 0-0 12.a3 a5 13.h3 a4 14.Dd3 Lxf3 15.Sxf3 Sd7 16.Lg5 Sc5 17.Dd1 Lxg5 18.Sxg5 f6 19.Sf3 Sb3 20.Tb1 Sca5 21.Sd2 Sxd2 22.Dxd2 Dxc4 23.f4 Sb3 24.Df2 Tac8 25.Tfd1 Dc2 26.De1 d3 27.Db4 Tfd8 28.fxe5 fxe5 29.De7 d2 30.Tf1 Dxb1 0-1

(74) Griwenka,Volker (1954) − Linke,Harry (1662) [C24]
1.e4 e5 2.Lc4 Sf6 3.d3 c6 4.Sf3 Ld6 5.0-0 Lc7 6.Te1 0-0 7.Lg5 a5 8.a3 b5 9.La2 d6 10.Sbd2 Le6 11.Sf1 Sbd7 12.Sg3 Db8 13.Dd2 a4 14.Sh4 Ld8 15.Shf5 Se8 16.Se7+ Lxe7 17.Lxe7 Sdf6 18.Lxe6 fxe6 19.Lxf8 Kxf8 20.d4 exd4 21.Dxd4 c5 22.Dd2 Ta7 23.c3 Td7 24.Tad1 h6 25.De3 Tf7 26.h3 Sd7 27.f4 e5 28.Tf1 exf4 29.Txf4 Sef6 30.Sf5 Se8 31.Tdf1 g5 32.T4f2 Dd8 33.Sxh6 Txf2 34.Txf2+ Kg7 35.Sf7 De7 36.Sxg5 Se5 37.Dg3 Sf6 38.Sf3+ Kf7 39.Sxe5+ dxe5 40.Dg5 Dd6 41.Dxf6+ Dxf6 42.Txf6+ Kxf6 43.h4 1-0

(75) Verweyen,Andreas (1915) − Rakhmanov,Vsevolod (1712) [C88]
1.e4 e5 2.Sf3 Sc6 3.Lb5 a6 4.La4 Sf6 5.0-0 Le7 6.Te1 b5 7.Lb3 0-0 8.d4 exd4 9.e5 Se8 10.Ld5 Tb8 11.Lxc6 dxc6 12.Sxd4 Ld7 13.Df3 c5 14.Sf5 Tb6 15.Sc3 Lxf5 16.Dxf5 Te6 17.Le3 c6 18.Tad1 Db8 19.f4 Sc7 20.Td7 Dc8 21.Ted1 Sd5 22.Sxd5 cxd5 23.T1xd5 c4 24.c3 g6 25.Dg4 f5 26.exf6 Txe3 27.Dh4 Txf6 28.Txe7 Txe7 29.Dxf6 De8 30.h3 Te6 31.Dd4 Df7 32.Td8+ Te8 33.Td7 Te7 34.Txe7 Dxe7 35.Kh2 De2 36.Dd5+ Kg7 37.De5+ Dxe5 38.fxe5 Kf7 39.Kg3 Ke6 40.Kf4 Kd5 41.g4 a5 42.h4 b4 43.a4 bxc3 44.bxc3 h6 45.h5 1-0

(76) Schneider,Klaus−Peter (1887) − Kalkowski,Andreas (1662) [A00]
(kampflos) 0-1

(77) Pastorino,Peter (1702) − Soltau,Achim (2006) [D73]
1.d4 Sf6 2.Sf3 g6 3.c4 Lg7 4.g3 0-0 5.Lg2 c5 6.0-0 cxd4 7.Sxd4 d5 8.cxd5 Sxd5 9.e3 Sc6 10.Db3 Sxd4 11.exd4 Le6 12.Dd1 Tc8 13.Le3 Db6 14.Dd2 Tc6 15.Sc3 Td8 16.Tac1 Da5 17.Tfe1 Sxc3 18.bxc3 Tc7 19.Tb1 b6 20.Lf4 Tcc8 21.De3 Lf6 22.Le5 Lxe5 23.Dxe5 Dxa2 24.Ta1 Dc4 25.Txa7 Dxc3 26.Txe7 Dxd4 27.Dxd4 Txd4 28.Tb7 Tb4 29.h4 h5 30.Ta1 Tb2 31.Ta6 Tc1+ 32.Kh2 Txf2 33.Taxb6 Tcc2 0-1

(78) Hotze,Kurt (1561) − Iwanow,Thomas (1834) [C02]
1.e4 e6 2.d4 d5 3.e5 c5 4.c3 Sc6 5.Sf3 Dc7 6.a3 a5 7.Le3 cxd4 8.cxd4 Ld7 9.Sc3 Sa7 10.Ld3 Se7 11.0-0 Db6 12.Sa4 Lxa4 13.Dxa4+ Sec6 14.Dc2 h6 15.h3 Le7 16.De2 Dd8 17.Tac1 Tc8 18.Sh2 b5 19.f4 Kd7 20.f5 De8 21.Df2 Lg5 22.Sg4 Lxe3 23.Dxe3 h5 24.Sh2 Kc7 25.Tc5 Kb6 26.Tfc1 Dd7 27.fxe6 Dxe6 28.Sf3 Dd7 29.De2 Se7 30.Dc2 Tc6 31.e6 Dd6 32.exf7 Txc5 33.dxc5+ 1-0

(79) Metzner,Arne (1517) − Dangelowski,Peter (1805) [B50]
1.e4 c5 2.Sf3 d6 3.Lc4 e6 4.a3 a6 5.0-0 Sc6 6.d3 Le7 7.c3 Sf6 8.La2 0-0 9.Te1 d5 10.e5 Sd7 11.d4 b5 12.Lf4 b4 13.h3 a5 14.axb4 axb4 15.Sbd2 Db6 16.Lb3 Txa1 17.Dxa1 cxd4 18.cxd4 Sxd4 19.Le3 Lc5 20.Lxd4 Lxd4 21.Sxd4 Dxd4 22.Sf3 Db6 23.Db1 f6 24.exf6 Txf6 25.Dc2 Tf8 26.Sg5 Sf6 27.La2 h6 28.Sf3 Se4 29.Lb1 b3 30.De2 La6 31.De3 Dxe3 32.Txe3 Sc5 33.Sd4 Te8 34.Lg6 Te7 35.Sxb3 Sd7 36.Sd4 Sf8 37.Lh5 g6 38.Lg4 Kf7 39.Sc6 Tc7 40.Sd8+ Kf6 41.Sxe6 Tf7 42.Sxf8 Txf8 43.Te6+ 1-0

(80) Hitzker,Johann (1422) − Schiller,Thomas (1805) [C30]
1.e4 e5 2.f4 Lc5 3.Sf3 d6 4.Lc4 Sc6 5.a3 Sf6 6.d3 Lg4 7.h3 Lxf3 8.Dxf3 Sd4 9.Dd1 Dd7 10.c3 Sc6 11.Sd2 0-0 12.Sb3 Lb6 13.f5 d5 14.exd5 Sxd5 15.Df3 Sf6 16.Lg5 e4 17.Df4 Sd5 18.Dg3 Sde7 19.Lxe7 Dxe7 20.d4 Sa5 21.Sxa5 Lxa5 22.0-0 Kh8 23.De5 Dxe5 24.dxe5 Lb6+ 25.Kh1 Tad8 26.Tad1 e3 27.Td3 Txd3 28.Lxd3 Td8 29.Td1 Kg8 30.Le2 Td2 31.Txd2 exd2 32.Ld1 Kf8 ½-½

(81) Osmani,Dritan − Frank,Detlev (1791) [B00]
1.e4 a6 2.Sf3 b5 3.c3 Lb7 4.d3 e6 5.Le2 Sf6 6.Lg5 Le7 7.0-0 d6 8.a4 Sbd7 9.axb5 axb5 10.Txa8 Dxa8 11.Db3 c6 12.Sbd2 h6 13.Lh4 g5 14.Lg3 Sh5 15.Sd4 Sxg3 16.fxg3 Da7 17.Kh1 Sc5 18.Dd1 b4 19.S4b3 Sxb3 20.Dxb3 c5 21.Sc4 ½-½

(82) Juers,Juergen (1721) − Oelrichs,Manfred (1562) [A40]
1.d4 g6 2.Sf3 Lg7 3.b3 c5 4.Lb2 cxd4 5.Lxd4 Sf6 6.g3 Sc6 7.Lb2 0-0 8.Lg2 d5 9.0-0 Lg4 10.h3 Ld7 11.Sa3 Tc8 12.c4 dxc4 13.Sxc4 Le6 14.Tc1 Lh6 15.e3 Sb4 16.De2 Dd3 17.Dxd3 Sxd3 18.Tc2 b5 19.Lxf6 bxc4 20.Ld4 cxb3 21.Txc8 Txc8 22.axb3 a6 23.Td1 Tc1 24.Txc1 Sxc1 25.Lf1 Sxb3 26.Lxa6 Sxd4 27.exd4 Lxh3 28.d5 Lg7 29.Sg5 Ld7 30.f3 h6 31.Se4 f5 32.Sd2 g5 33.Kg2 Le5 34.Sb3 Ld6 35.Sd4 Kf7 36.Lc4 Kf6 37.Se2 Ke5 38.Kh2 Lc8 39.Kh3 f4+ 40.Kg2 Lb7 41.g4 Lxd5 42.Ld3 Lb3 43.Le4 Le6 44.Lg6 Lc4 45.Sc3 Kf6 46.Le8 Ld3 47.Sd5+ Ke6 48.Sc3 Lc5 49.Se4 Lxe4 50.fxe4 Ke5 51.Kf3 Kd4 52.Lf7 Ld6 53.Le8 ½-½

(83) Kraft,Gerhard (2022) − Hochreiner,Juergen (1839) [C62]
1.e4 e5 2.Sf3 Sc6 3.Lb5 d6 4.d4 exd4 5.Sxd4 Ld7 6.Sxc6 bxc6 7.Ld3 Sf6 8.0-0 Le7 9.Te1 0-0 10.h3 Le6 11.Sd2 Sd7 12.f4 f5 13.De2 Lh4 14.Tf1 Sc5 15.exf5 Lxf5 16.Lxf5 Txf5 17.Dc4+ Td5 18.b4 Df6 19.c3 Sa4 20.Dxc6 Sxc3 21.Dxa8+ Kf7 22.Sf3 Se2+ 23.Kh2 Lg3+ 24.Kh1 Df5 25.Dc6 Lf2 26.g4 De4 27.Kg2 Lb6 28.Dd7+

Kf8 29.Lb2 Td2 30.Df5+ Dxf5 31.gxf5 Txb2 32.Sg5 Sd4+ 33.Kg3 Sxf5+ 34.Kf3 Sd4+ 35.Kg3 h6 36.Se4 Txb4 37.f5 Sc2 38.Tac1 Sd4 39.Tce1 Ta4 40.f6 Ta3+ 41.Kg4 g6 42.Tf2 h5+ 43.Kg5 Se6+ 44.Kxg6 Lxf2 45.Sxf2 Tg3+ 46.Kxh5 Kf7 47.Kh4 Tg2 48.Te2 d5 49.Td2 Sf4 50.Tc2 c5 51.Tb2 d4 52.Tb7+ Kxf6 53.Sg4+ Kf5 54.Tf7+ Ke4 55.Txa7 d3 56.Ta4+ Kf3 57.Se5+ Ke3 58.Sg4+ Txg4+ 59.Kxg4 d2 60.Ta3+ Sd3 0-1

(84) Ridinger,Peter (2021) − Tornier,Siegfried (1549) [C55]
1.e4 e5 2.Sf3 Sc6 3.Lc4 Sf6 4.d3 Le7 5.0-0 0-0 6.Lb3 d6 7.c3 Lg4 8.h3 Lh5 9.Le3 h6 10.Te1 a6 11.Sbd2 Dd7 12.Sf1 Tad8 13.Sg3 Lg6 14.Sh4 Lh7 15.Shf5 d5 16.Df3 Lg6 17.Sh4 Kh7 18.Tad1 d4 19.Lc1 Sa5 20.Lc2 c5 21.Sxg6 fxg6 22.De2 Sc6 23.c4 b5 24.Tf1 Sg8 25.Kh2 Ld6 26.Th1 Tf7 27.Tdf1 Tdf8 28.Kg1 De6 29.cxb5 Sa5 30.b3 axb5 31.Ld2 Ta7 32.h4 Sc6 33.Ta1 Tfa8 34.a4 bxa4 35.bxa4 Sb4 36.Lxb4 cxb4 37.Dd1 Sf6 38.Lb3 De8 39.h5 gxh5 40.Sxh5 Sxh5 41.Txh5 Tc8 42.Lc4 Tca8 43.Lb3 Tc8 ½-½

(85) Luettig,Hendrik (1453) − Cassens,Erhard Otto (1823) [D31]
1.c4 e6 2.Sc3 d5 3.cxd5 exd5 4.d4 c6 5.Sf3 Ld6 6.g3 Lg4 7.Lg2 Se7 8.0-0 Sd7 9.Se1 Sf6 10.a3 Dc8 11.b4 Lh3 12.f3 h5 13.Sd3 h4 14.Lf4 Lxg2 15.Lxd6 Lxf1 16.Dxf1 Sf5 17.Le5 hxg3 18.Lxg3 Sxd4 19.Df2 Sf5 20.Tc1 Sxg3 21.Dxg3 Th6 22.De5+ Kf8 23.Kf2 Dh3 24.Th1 Te8 25.Dg3 De6 26.Df4 Sh5 27.Dc1 Dh3 28.Dg1 Tg6 29.Df1 Dh4# 0-1

(86) Retzlaff,Wolfgang (1731) − Isenecker,Frank (1434) [A21]
1.c4 e5 2.Sc3 a6 3.g3 Sf6 4.Lg2 Le7 5.e4 d6 6.Sge2 Sc6 7.a3 Lg4 8.f3 Lh5 9.0-0 Dd7 10.d4 exd4 11.Sxd4 0-0-0 12.Sde2 Se5 13.Sf4 Dc6 14.b3 Lg6 15.Le3 h5 16.Scd5 The8 17.Lh3+ Kb8 18.Sb4 Lxe4 19.Sxc6+ Lxc6 20.Sd5 Sfd7 21.f4 Sg4 22.Lxg4 hxg4 23.Dxg4 Lxd5 24.cxd5 Lf6 25.Tae1 Lc3 26.La7+ Kc8 27.Txe8 Txe8 28.Tc1 Lb2 29.Tc2 Lxa3 30.Ld4 g6 31.Te2 Kd8 32.Dh4+ f6 33.Lxf6+ Sxf6 34.Dxf6+ Kd7 35.Df7+ Te7 36.Txe7+ Kd8 37.Te8# 1-0

(87) Olschok,Juergen (1817) − Chaichi−Tehrani,Fereydoon (1269) [C21]
1.e4 e5 2.d4 exd4 3.c3 Sc6 4.cxd4 Lb4+ 5.Sc3 Sf6 6.Lg5 d6 7.Sf3 De7 8.Ld3 h6 9.Lxf6 Dxf6 10.0-0 0-0 11.Sd5 Dd8 12.Lb5 La5 13.Da4 Sxd4 14.Sxd4 c6 15.Lxc6 bxc6 16.Sxc6 Dg5 17.Dxa5 Ld7 18.Sde7+ Kh7 19.Dxg5 hxg5 20.Tac1 Tfe8 21.f3 g4 22.Tc3 gxf3 23.Tfxf3 Lxc6 24.Th3# 1-0

(88) Sachse,Theo (1235) − Bernhard,Ralph (1720) [B10]
1.e4 c6 2.Lc4 d5 3.exd5 cxd5 4.Lb3 Sf6 5.h3 Sc6 6.Sf3 Lf5 7.d4 e6 8.a3 Ld6 9.0-0 Dc7 10.Sh4 Lg6 11.Sc3 a6 12.Lg5 Se4 13.Sxe4 Lxe4 14.f3 Lg6 15.Sxg6 hxg6 16.Dd2 Sxd4 17.Dxd4 Lc5 18.Dxc5 Dxc5+ 19.Kh1 0-0 20.Tae1 b5 21.Ld2 a5 22.Le3 d4 23.Lf4 a4 24.La2 Dxc2 25.Tb1 Df5 26.Ld6 Tfd8 27.Lb4 e5 28.Tbd1 Tac8 29.Lb1 Dg5 30.Le4 f5 31.Ld3 Td7 32.Lxb5 Tc2 33.Tg1 Tb7 34.Lxa4 Txb2 35.Tb1 Txb1 36.Txb1 Tc7 37.Ld6 Tc1+ 38.Txc1 Dxc1+ 39.Kh2 e4 40.fxe4 fxe4 41.Kg3

De3+ 42.Kg4 g5 43.Lc6 d3 44.Lb4 Kh7 45.Kf5 Df4+ 46.Ke6 e3 47.Lf3 e2 48.Lxe2 dxe2 49.Kd5 Dxb4 50.axb4 e1D 51.b5 Dd2+ 52.Kc6 Dxg2+ 53.Kc5 Dxh3 54.b6 De3+ 55.Kc6 Dxb6+ 0-1

(89) Eckert,Alexander − Borchard,Andreas (1600) [B21]
1.e4 c5 2.f4 d6 3.c4 e6 4.Sf3 Sc6 5.Sc3 Sf6 6.e5 dxe5 7.fxe5 Sg4 8.De2 Sb4 9.d3 Sc6 10.Ld2 a6 11.0-0-0 Sd4 12.De4 Sf2 13.Df4 Sxf3 14.Dxf3 Sxh1 15.g3 Sxg3 16.Dxg3 h6 17.Le3 f6 18.d4 Dc7 19.exf6 Dxg3 20.hxg3 gxf6 21.dxc5 Ld7 22.Lg2 0-0-0 23.b4 h5 24.b5 axb5 25.cxb5 Kb8 26.c6 La3+ 27.Kc2 bxc6 28.bxc6 Lc8 29.Lb6 Txd1 30.c7# 1-0

(90) Zimmermann,Manfred (1837) − Weiler,Udo (1200) [C30]
1.e4 e5 2.f4 Sc6 3.Sf3 d6 4.Lc4 Le6 5.Lb5 Dd7 6.f5 Lxf5 7.exf5 Le7 8.0-0 a6 9.La4 Sh6 10.d3 Sxf5 11.c3 h6 12.Lc2 Sh4 13.Sxh4 Lxh4 14.d4 0-0-0 15.Lf5 The8 16.Lxd7+ Txd7 17.d5 Sa7 18.Le3 Sb5 19.Dg4 Lf6 20.Sd2 Lg5 21.Lxg5 hxg5 22.a4 Sa7 23.Txf7 Ted8 24.Taf1 c6 25.Sc4 Kc7 26.Txd7+ Txd7 27.De6 cxd5 28.Tf7 dxc4 29.Dxd7+ Kb8 30.Dxb7# 1-0

4.Runde16.09.2010

(91) Buehrmann,Torsten (1783) − Moser,Till (2067) [B43]
1.e4 c5 2.Sf3 e6 3.d4 cxd4 4.Sxd4 a6 5.g3 b5 6.Lg2 Lb7 7.0-0 Sf6 8.Te1 d6 9.Sc3 Dc7 10.Dd3 Sbd7 11.Sb3 Se5 12.De2 Le7 13.f4 Sc4 14.Sd2 Sxd2 15.Dxd2 0-0 16.b3 Tac8 17.Lb2 d5 18.Te2 Lb4 19.Sxb5 Dc5+ 20.Ld4 Dxb5 21.c3 Lc5 22.exd5 exd5 23.Te5 Da5 24.b4 Lxd4+ 25.Dxd4 Dc7 26.Tc1 Dc4 27.Db6 Tc7 28.Lf1 Dc6 29.Dxc6 Txc6 30.Te7 Lc8 31.a4 Te8 32.Ta7 Se4 33.c4 Sd2 34.c5 Sxf1 35.Kxf1 Lg4 36.Tc2 d4 37.Td2 d3 38.h3 Lxh3+ 39.Kf2 Lf5 40.g4 Lxg4 41.Txd3 h5 42.Kg3 Te4 43.Td8+ Kh7 44.Tb8 Tf6 45.b5 Tfxf4 46.b6 Tf3+ 47.Kg2 Te2+ 48.Kg1 Lh3 49.Txa6 Tf1# 0-1

(92) Hagenlueke,Thomas (1967) − Dumjahn,Carsten (2119) [D25]
1.d4 d5 2.c4 dxc4 3.Sf3 Sf6 4.e3 Le6 5.Sa3 g6 6.Lxc4 Lxc4 7.Sxc4 Lg7 8.Db3 Dd5 9.Ld2 Se4 10.Sa5 Dxb3 11.Sxb3 0-0 12.Tc1 Sa6 13.Ke2 Tfd8 14.Tc2 Td7 15.Thc1 Sxd2 16.Sbxd2 Tad8 17.a3 c6 18.Se4 h6 19.b4 g5 20.g4 e6 21.Sc5 Sxc5 22.Txc5 Lf8 23.T5c4 f6 24.h4 Ld6 25.Sd2 Kf7 26.Th1 Kg7 27.Se4 Le7 28.Sg3 gxh4 29.Txh4 f5 30.Th5 fxg4 31.Te5 Kf7 32.Tc1 Td5 33.Txd5 Txd5 34.Th1 Kg6 35.Kd3 e5 36.Se2 Lg5 37.Ke4 exd4 38.Sxd4 Lf6 39.Se2 Td2 40.Sf4+ Kh7 41.Kf5 Lb2 42.Kxg4 Lxa3 43.Ta1 Lxb4 44.Txa7 Td7 45.Sd3 Ld6 46.Kf5 Te7 47.e4 c5 48.e5 Lb8 49.Ta8 c4 50.Txb8 cxd3 51.Td8 Tf7+ 52.Ke6 Txf2 53.Txd3 Kg8 54.Td8+ Kg7 55.Td7+ Kg6 56.Txb7 h5 57.Tb4 Te2 58.Kd5 Kf5 59.Th4 Txe5+ 60.Kd4 Kf6 61.Tf4+ Ke6 62.Th4 Tf5 63.Ke4 Kf6 64.Th1 Ta5 65.Kf3 Kg5 66.Tg1+ Kf5 67.Th1 Ta3+ 68.Kf2 Kg4 69.Tg1+ Kf4 70.Th1 Ta2+ 71.Kg1 Kg3 0-1

(93) Hawranke,Dietrich (2135) − Knops,Peter (2063) [D01]
1.d4 d5 2.Sc3 Sf6 3.Lg5 c5 4.Lxf6 gxf6 5.e3 Sc6 6.Dh5 cxd4 7.exd4 e6 8.Sf3 Ld7 9.Ld3 Lb4 10.0-0 Da5 11.Se2 Ld6 12.c3 Se7 13.Tfe1 Dc7 14.Sg3 Dc6 15.Dh4 f5 16.Se5 Dc7 17.Df6 Lxe5 18.Txe5 0-0-0 19.Dxe7 1-0

(94) Wennmann,Thorsten (2102) − Koch,Soeren (2024) [D45]
1.d4 d5 2.c4 c6 3.Sc3 Sf6 4.e3 e6 5.Sf3 Sbd7 6.Dc2 Ld6 7.g4 h6 8.Ld2 Sxg4 9.Tg1 Sxh2 10.Sxh2 Lxh2 11.Txg7 Sf6 12.0-0-0 Ld6 13.Le2 Ld7 14.Tdg1 Lf8 15.T7g2 Dc7 16.f4 0-0-0 17.Le1 Le7 18.c5 Tdf8 19.Da4 Kb8 20.Lg3 Ka8 21.b4 Se4 22.Sxe4 dxe4 23.f5 Dd8 24.fxe6 Lxe6 25.b5 cxb5 26.Lxb5 Ld5 27.c6 Ld6 28.cxb7+ Lxb7 29.Lc6 Lxg3 30.Lxb7+ Kxb7 31.Tb2+ Kc8 32.Txg3 Dd6 33.Tgg2 Thg8 34.Tgc2+ Kd8 35.Da5+ Ke7 36.Dxa7+ Ke6 37.Tb6 Tg1+ 38.Kb2 1-0

(95) Winter,Markus (1917) − Goepfert,Jakob (2019) [A70]
1.d4 Sf6 2.c4 e6 3.Sc3 c5 4.d5 d6 5.Sf3 exd5 6.cxd5 g6 7.e4 Lg7 8.h3 0-0 9.Ld3 Sa6 10.0-0 Sc7 11.a4 Tb8 12.Te1 b6 13.Lf4 Te8 14.Dd2 a6 15.e5 Sfxd5 16.exd6 Sxf4 17.dxc7 Txe1+ 18.Txe1 Dxc7 19.Te8+ Lf8 20.Se4 Le6 21.Sf6+ Kg7 22.Dc3 Kh6 23.Sg8+ Kh5 24.Txb8 Dxb8 25.g4+ Lxg4 26.hxg4+ Kxg4 27.Sf6+ Kh3 28.Lf1+ 1-0

(96) Wolff,Stefan (1993) − Schroeter,Baldur (2055) [A28]
1.c4 Sf6 2.Sc3 e5 3.Sf3 Sc6 4.d4 exd4 5.Sxd4 Lc5 6.Sb3 Lb4 7.Lg5 Lxc3+ 8.bxc3 De7 9.f3 De5 10.Dd2 0-0 11.e4 Te8 12.Ld3 d6 13.0-0 h6 14.Lf4 De7 15.Sd4 Se5 16.Le2 Le6 17.c5 Sc4 18.Lxc4 Lxc4 19.cxd6 cxd6 20.Sf5 De6 21.Lxh6 Sh5 22.Lxg7 Sxg7 23.Sxg7 Kxg7 24.Tfd1 Ted8 25.Dd4+ Kg8 26.f4 d5 27.e5 Db6 28.a4 Dxd4+ 29.cxd4 Tac8 30.Ta3 Kf8 31.Kf2 a6 32.g4 b5 33.f5 b4 34.Te3 La2 35.Td2 b3 36.Tee2 Tc6 37.g5 Lb1 38.Tb2 Lxf5 39.Txb3 Tc4 40.Ke3 Txa4 41.Tf2 Lg6 42.Tf6 Te8 43.Tbb6 Ta3+ 44.Kf2 Tc8 45.Txa6 Tc2+ 46.Kg1 Te3 47.e6 Te1+ 0-1

(97) Soltau,Achim (2006) − Menk,Rolf (2179) [A87]
1.c4 f5 2.Sf3 Sf6 3.g3 g6 4.Lg2 Lg7 5.0-0 0-0 6.d4 Sa6 7.Sc3 c5 8.d5 d6 9.e4 fxe4 10.Sg5 Sc7 11.Sgxe4 Sg4 12.h3 Se5 13.De2 b5 14.cxb5 a6 15.f4 Sf7 16.b6 Sb5 17.Sxb5 axb5 18.Le3 La6 19.Tfd1 Dxb6 20.Tac1 Da5 21.b3 Tfc8 22.h4 Kh8 23.Lh3 Tc7 24.Le6 Sd8 25.Sg5 Lc8 26.Sf7+ Sxf7 27.Lxf7 Dxa2 28.Dxb5 La6 29.Ta1 Lxa1 0-1

(98) Henrich,Holger (2190) − Hadlich,Winfried (1965) [D53]
1.d4 Sf6 2.c4 e6 3.Sc3 d5 4.Lg5 c6 5.Sf3 h6 6.Lh4 Le7 7.e3 Sbd7 8.Dc2 Da5 9.cxd5 exd5 10.Ld3 Sf8 11.Se5 Sg4 12.Lxe7 Sxe5 13.dxe5 Kxe7 14.0-0 Lg4 15.b4 Db6 16.b5 Le6 17.Sa4 Dc7 18.f4 Ld7 19.e4 Se6 20.f5 cxb5 21.fxe6 Dxc2 22.Lxc2 1-0

(99) Harder,Clemens (2103) − Verweyen,Andreas (1915) kampflos 1-0

(100) Kuhn,Gerd (2145) − Hotze,Kurt (1561) [A40]
1.d4 e6 2.g3 Sc6 3.Lg2 Sf6 4.e4 d5 5.e5 Sd7 6.f4 Sa5 7.b3 b5 8.Se2 c5 9.0-0 Db6 10.Le3 Sc6 11.c3 a5 12.Sd2 La6 13.Tc1 Le7 14.Sf3 Tc8 15.dxc5 Lxc5 16.Lxc5 Sxc5 17.Sfd4 b4 18.c4 Sxd4 19.Dxd4 0-0 20.f5 Tfd8 21.fxe6 fxe6 22.Df2 Tf8 23.De3 dxc4 24.Txf8+ Txf8 25.bxc4 Dc7 26.Sf4 Tf5 27.Te1 Lxc4 28.Lh3 Tf8 29.Tc1 Lxa2 30.Txc5 Db6 31.Tc3 Da6 32.Td3 Dc6 33.Td6 Dc2 34.Lg4 Db1+ 35.Td1 Dc2 36.Tc1 Db3 37.Dxb3 Lxb3 38.Sxe6 Lxe6 39.Lxe6+ Kh8 40.Ld7 g6 41.e6 b3 42.e7 1-0

(101) Kalkowski,Andreas (1723) − Griwenka,Volker (1954) [A50]
1.d4 Sf6 2.c4 Sc6 3.Sc3 e5 4.d5 Se7 5.e4 Sg6 6.a3 Lc5 7.h3 d6 8.Sf3 0-0 9.Ld3 Ld7 10.0-0 Sh5 11.Se2 Sh4 12.Sh2 Df6 13.b4 Lb6 14.Le3 Lxe3 15.fxe3 Dg5 16.Tf2 Dxe3 17.Sf1 Dg5 18.Kh2 Tae8 19.Seg3 Sf4 20.Taa2 f5 21.Dd2 Dh6 22.c5 Sxd3 23.Dxd3 f4 24.Sh1 g5 25.Sd2 g4 26.Kg1 g3 27.Sxg3 fxg3 28.Dxg3+ Kh8 29.Tc2 Txf2 30.Dxf2 Tf8 31.De2 Dg5 32.Kh2 Df4+ 33.Kg1 Tg8 0-1

(102) Goettsche,Jens (1908) − Metzner,Arne (1517) [D07]
1.d4 d5 2.c4 e6 3.Sf3 Sc6 4.Sc3 Sf6 5.Lg5 h6 6.Lh4 g5 7.Lg3 Lb4 8.Db3 g4 9.Se5 Sxd4 10.Da4+ Ld7 11.Sxd7 Dxd7 12.0-0-0 Lxc3 13.Dxd7+ Sxd7 14.bxc3 Sf5 15.cxd5 Sxg3 16.hxg3 exd5 17.Txd5 0-0-0 18.Tdh5 Sf6 19.Txh6 Txh6 20.Txh6 Se4 21.e3 Sxf2 22.Lc4 Sd3+ 23.Kc2 Se5 24.Le2 c6 25.Th5 Td5 26.e4 Ta5 27.Lxg4+ Kc7 28.Lh3 Txa2+ 29.Kb3 Ta5 30.Th8 Ta1 31.Te8 ½-½

(103) Schiller,Thomas (1805) − van Riesen,Klaus (2070) [B20]
1.e4 c5 2.b4 cxb4 3.a3 d5 4.exd5 Sf6 5.Sf3 Sxd5 6.Lb2 Sc6 7.Lc4 Lg4 8.0-0 e6 9.Te1 Sf6 10.d4 Sd5 11.Lxd5 Dxd5 12.c4 Dxc4 13.h3 Lxf3 14.Dxf3 Td8 15.Dg3 Dc2 16.d5 Txd5 17.axb4 Dxb2 18.Sc3 Td8 19.b5 Se7 20.Txa7 Sf5 21.Df3 Lb4 0-1

(104) Atri,Jamshid (2038) − Ehrlich,Sven (1913) [C17]
1.e4 e6 2.d4 d5 3.Sc3 Lb4 4.e5 c5 5.Ld2 Se7 6.a3 Lxc3 7.Lxc3 Sbc6 8.Sf3 cxd4 9.Sxd4 Sxd4 10.Dxd4 Sf5 11.Dg4 Dh4 12.Dxh4 Sxh4 13.0-0-0 Ld7 14.g3 Lc6 15.gxh4 d4 16.Tg1 dxc3 17.Txg7 cxb2+ 18.Kxb2 Ke7 19.Ld3 Tag8 20.Tg3 Td8 21.Tdg1 Td5 22.f4 Td4 23.Tf1 Le4 24.Lxe4 Txe4 25.Tf2 Tc8 26.h5 Tcc4 27.Tgf3 f5 28.Tg3 Kd7 29.Tg7+ Kc6 30.Te7 Txf4 31.Txf4 Txf4 32.Txe6+ Kd5 33.Th6 Kxe5 34.Txh7 Th4 35.Txb7 f4 36.Txa7 Txh2 37.Tf7 Ke4 38.a4 Ke3 39.Kc3 Txh5 40.Kb4 f3 41.c4 f2 42.a5 Th4 43.a6 Tf4 (=) 44.Txf4 Kxf4 45.a7 f1D 46.a8D De1+ 47.Kb5 Db1+ 48.Kc5 Dg1+ 49.Kd6 Dg6+ ½-½

(105) Frank,Detlev (1791) − Schroeder,Raymond (2001) [A00]
1.a3 g6 2.b4 Lg7 3.d4 Sf6 4.Lb2 d5 5.Sf3 0-0 6.Sbd2 Sbd7 7.e3 a5 8.c4 c6 9.Ld3 Te8 10.0-0 e5 11.dxe5 Sg4 12.cxd5 Sdxe5 13.Sxe5 Sxe5 14.Lxe5 Txe5 15.Ta2 cxd5 16.bxa5 Dxa5 17.Le2 Ld7 18.Db3 Lc6 19.Sf3 Te7 20.Sd4 La4 21.Dd3 Tc8 22.Db1 Le5 23.Lf3 Lxd4 24.exd4 Lb5 25.Td1 Tce8 26.Ta1 La4 27.Tf1 Lb5 28.Tc1

Lc4 29.h3 Dd2 30.Td1 Dc3 31.Db4 Dxb4 32.axb4 Te6 33.Ta5 Td8 34.Tc5 Td7 35.Ta1 Kg7 36.g4 Tb6 37.Tb1 f5 38.Kg2 Ld3 39.Tb2 Le4 40.Lxe4 fxe4 41.Kg3 Tf6 42.Tb3 g5 43.b5 Tdf7 44.Txd5 Txf2 45.Txg5+ Kf8 46.Te5 Te2 47.Tf5 Txf5 48.gxf5 Td2 49.Tb4 e3 50.Kf3 e2 51.Kf2 Ke7 52.Ke1 Tc2 53.d5 Kd6 54.f6 Tc8 55.Te4 Kxd5 56.Te7 b6 57.f7 Tf8 58.Kxe2 Kc5 59.Te5+ Kd4 60.Tf5 Ke4 61.Tf3 Kd5 62.Kd3 Ke6 63.Ke4 Ke7 64.Ke5 h5 65.h4 Kd7 66.Kd5 Ke7 67.Kc6 Ke6 68.Kxb6 Kd7 69.Ka7 Kc7 70.b6+ 1-0

(106) Ziemann,Christian (1928) − Oelrichs,Manfred (1562) [B06]
1.e4 g6 2.d4 Sf6 3.Sc3 d5 4.e5 Sh5 5.h3 Sc6 6.Sf3 f6 7.Lb5 Ld7 8.Sxd5 Sxe5 9.Lxd7+ Sxd7 10.0-0 c6 11.Se3 Sb6 12.c4 Dc7 13.a4 Td8 14.a5 Sc8 15.Dc2 e6 16.Te1 Lb4 17.Ld2 Lxd2 18.Dxd2 Kf7 19.Dc3 Se7 20.Tad1 Db8 21.Db3 Sf4 22.h4 b5 23.g3 Sh5 24.d5 cxd5 25.cxd5 Sxg3 26.dxe6+ Kg7 27.fxg3 Dxg3+ 28.Sg2 Sf5 29.Sd4 Dg4 30.Sxf5+ Dxf5 31.Dc3 1-0

(107) Hochreiner,Juergen (1839) − Hitzker,Johann (1422) Partie verlegt ½-½

(108) Luettig,Hendrik (1453) − Osmani,Dritan [A22]
Partie verlegt 1.c4 e5 2.Sc3 Sc6 3.e4 Sf6 4.d3 h6 5.Sge2 Lc5 6.Le3 Lxe3 7.fxe3 d6 8.h3 Sh5 9.Tg1 Le6 10.Dd2 De7 11.0-0-0 0-0-0 12.g4 Sf6 13.Sg3 g6 14.Df2 Sh7 15.Kb1 Sg5 16.d4 exd4 17.exd4 Sb4 18.d5 Ld7 19.Dxa7 Sa6 20.Lg2 c6 21.dxc6 Lxc6 22.Sd5 Lxd5 23.cxd5 Kd7 24.Dxb7+ Sc7 25.Tc1 Tc8 26.h4 Sh7 27.g5 f5 28.Lh3 Thf8 29.exf5 gxf5 30.Sxf5 De4+ 31.Ka1 Dd3 32.Dc6+ Kd8 33.Dxd6+ 1-0

(109) Iwanow,Thomas (1834) − Pastorino,Peter (1702) [D16]
1.d4 d5 2.Sf3 Sf6 3.c4 c6 4.Sc3 dxc4 5.a4 Lg4 6.e3 e6 7.Lxc4 Lb4 8.Le2 Sbd7 9.Ld2 0-0 10.h3 Lh5 11.0-0 Dc7 12.Tc1 Lxc3 13.Lxc3 Tad8 14.Sd2 Lxe2 15.Dxe2 Sd5 16.Sc4 Sxc3 17.Txc3 Sf6 18.Se5 Td5 19.Dc2 Tfd8 20.b4 Sd7 21.Sxd7 Dxd7 22.Tc5 De7 23.Tc1 g6 24.f4 Dh4 25.Df2 Df6 26.Db2 h5 27.b5 Txc5 28.Txc5 Td5 29.bxc6 bxc6 30.Db8+ Kh7 31.Dxa7 Kg7 32.a5 Txc5 33.Dxc5 Dh4 34.Dc3 Kh6 35.d5 Dd8 36.dxc6 Dc8 37.c7 h4 38.a6 1-0

(110) Dangelowski,Peter (1805) − Olschok,Juergen (1817) [A45]
1.d4 Sf6 2.Lf4 c5 3.c3 Da5 4.e3 cxd4 5.exd4 d5 6.Ld3 e6 7.Sf3 Sc6 8.Sbd2 Dd8 9.0-0 Le7 10.Te1 Sh5 11.Le3 g6 12.Lh6 Lf8 13.Lxf8 Kxf8 14.g3 Ld7 15.De2 Sg7 16.De3 f6 17.Df4 Kf7 18.Dh6 Se7 19.Df4 Sef5 20.g4 g5 21.Sxg5+ fxg5 22.Df3 Df6 23.gxf5 Sxf5 24.Lxf5 Dxf5 25.Dxf5+ exf5 26.Te5 Le6 27.Tae1 The8 28.Sf3 h6 29.T1e2 Kf6 30.Kg2 Lf7 31.Txe8 Txe8 32.Se5 Le6 33.Kg3 f4+ 34.Kf3 h5 35.Te1 Lf5 36.Kg2 Tg8 37.f3 g4 38.fxg4 hxg4 39.Tf1 Le4+ 40.Kg1 Kf5 41.Sf7 Tf8 42.Se5 Tg8 43.Sf7 Tg7 44.Se5 g3 45.Sf3 Lxf3 46.Txf3 Ke4 47.Tf1 Ke3 48.Tc1 f3 0-1

(111) Rakhmanov,Vsevolod (1712) − Knaak,Michael (1946) [C42]
1.e4 e5 2.Sf3 d6 3.Sc3 Sf6 4.Lc4 Le7 5.d3 0-0 6.Sd5 Sxd5 7.Lxd5 c6 8.Lb3 Sd7 9.c3 Sf6 10.h3 Dc7 11.Lg5 h6 12.Lxf6 Lxf6 13.0-0 Te8 14.Sh2 g6 15.Kh1 b6 16.f4 Te7 17.f5 gxf5 18.exf5 Kh7 19.Dh5 d5 20.Sg4 Lg5 21.h4 Ld2 22.Tad1 1-0

(112) Cassens,Erhard Otto (1823) − Zimmermann,Manfred (1837) [A03]
1.f4 Sf6 2.Sf3 g6 3.d3 d5 4.c3 Lg7 5.Dc2 Sc6 6.a4 e6 7.b4 0-0 8.La3 Te8 9.b5 Se7 10.e4 Sd7 11.h4 h5 12.Sg5 Sf6 13.Le2 Sh7 14.Sd2 Sxg5 15.hxg5 e5 16.f5 Lxf5 17.exf5 Sxf5 18.Sf3 Se3 19.Dd2 Sxg2+ 20.Kf2 Sf4 21.Lf1 Sxd3+ 22.Lxd3 e4 23.Tae1 exd3 24.Txe8+ Dxe8 25.Te1 Dd7 26.Te7 Df5 27.Ke3 Tc8 28.Lb4 c5 29.bxc6 bxc6 30.Dxd3 Dxd3+ 31.Kxd3 c5 32.La3 c4+ 33.Ke3 Lf8 34.Kd4 Lxe7 35.Lxe7 Te8 36.Lf6 Te4+ 37.Kxd5 Tf4 38.Sd4 h4 39.Le5 Tg4 40.Sf3 h3 41.a5 Kf8 42.a6 Ke8 43.Lb8 Kd7 44.Se5+ 1-0

(113) Linke,Harry (1662) − Joppe,Gerd (1744) [C23]
1.e4 e5 2.Lc4 Sc6 3.c3 Sf6 4.d4 d6 5.Lg5 Le7 6.Dd3 0-0 7.Sd2 Sh5 8.Lxe7 Dxe7 9.g3 Kh8 10.De3 f5 11.exf5 Lxf5 12.0-0-0 Dd7 13.d5 Se7 14.h3 Sf6 15.Sf1 Le4 16.f3 Lxd5 17.Lxd5 Sexd5 18.Dd3 Dc6 19.Kb1 a5 20.h4 b5 21.h5 h6 22.Th4 Se7 23.c4 Tab8 24.Se3 bxc4 25.Sxc4 Db5 26.Da3 Sf5 27.Dxa5 Dxa5 28.Sxa5 Sxh4 29.gxh4 Sxh5 30.Sc6 Tb5 31.Se7 Sf4 32.h5 Tf7 33.Sg6+ Sxg6 34.hxg6 Tf6 35.Td2 Txg6 36.Se2 Tg2 37.b3 h5 38.Sc3 Txb3+ 39.axb3 Txd2 40.b4 c6 41.Kc1 Td4 42.Se4 d5 43.Sg5 Kg8 0-1

(114) Schmidt,Roland (1735) − Lemke,Berfin (1440) [C47]
1.e4 e5 2.Sf3 Sc6 3.d4 exd4 4.Sxd4 Sf6 5.Sc3 Lb4 6.Sxc6 bxc6 7.Lg5 De7 8.Ld3 De5 9.Lxf6 Dxf6 10.0-0 0-0 11.Se2 d5 12.c3 Lc5 13.Sg3 Te8 14.Kh1 Lb7 15.f4 dxe4 16.Sxe4 De7 17.Dh5 Lb6 18.Tae1 h6 19.f5 De5 20.Lc4 Te7 21.Dh4 Td7 22.f6 Lc5 23.Dg4 1-0

(115) Bernhard,Ralph (1720) − Retzlaff,Wolfgang (1731) [A81]
1.d4 f5 2.Sf3 Sf6 3.g3 b6 4.Lg2 Lb7 5.0-0 d6 6.c4 Sbd7 7.Sc3 g6 8.Lf4 Lg7 9.Dc2 Sh5 10.Ld2 e5 11.d5 De7 12.Sb5 Sc5 13.Sg5 a6 14.Sc3 Lf6 15.Sf3 0-0 16.b4 Sd7 17.Lh6 Tfe8 18.e4 Lg7 19.Lxg7 Sxg7 20.Dd2 Tf8 21.Dh6 Lc8 22.Sg5 Sf6 23.Lh3 Ld7 24.f4 exf4 25.exf5 Sxf5 26.Lxf5 De3+ 27.Kg2 Lxf5 28.Tae1 Dd2+ 29.Te2 Dxc3 30.Te7 Dd2+ 31.Tf2 Dxf2+ 32.Kxf2 Sg4+ 0-1

(116) Eckert,Alexander − Juers,Juergen (1721) [B21]
1.e4 c5 2.Le2 Sc6 3.f4 e6 4.Sf3 g6 5.d4 cxd4 6.Sxd4 a6 7.0-0 d6 8.Le3 Lg7 9.c3 Sge7 10.Sd2 d5 11.e5 0-0 12.S2f3 Ld7 13.c4 dxc4 14.Lxc4 Tc8 15.Tc1 b5 16.Lb3 Sa5 17.Txc8 Dxc8 18.Lc2 Sd5 19.Te1 Sc4 20.Lc1 Dc7 21.b3 Sa5 22.Ld2 Sb7 23.a4 b4 24.Le4 a5 25.Dc2 Tc8 26.Tc1 Dxc2 27.Txc2 Sc5 28.Lxd5 exd5 29.h3 Lf8 30.g4 h5 31.f5 Le7 32.Lg5 Lxg5 33.Sxg5 hxg4 34.hxg4 Se4 35.Txc8+ Lxc8 36.Sgf3 Sc5 37.Kg2 gxf5 38.gxf5 Ld7 39.Sg5 Kf8 40.e6 fxe6 41.fxe6 Lc8 42.Kf3 Lb7 43.Kf4 Ke7 44.Kf5 Sd3 45.Sgf3 Sc5 46.Sg5 Sd3 47.Kg4 Sc5 48.Sf5+ Kf6 49.e7 Lc6 50.Sd6 Ld7+ 51.Sf5 Lxf5+ 52.Kh4 Kxe7 0-1

(117) Tornier,Siegfried (1549) − Kraft,Gerhard (2022) [C42]
1.e4 e5 2.Sc3 Sf6 3.Sf3 Lb4 4.d3 d6 5.Le2 0-0 6.a3 La5 7.b4 Lb6 8.Sa4 Lg4 9.Sxb6 axb6 10.Sg5 Lxe2 11.Dxe2 h6 12.Sf3 Sc6 13.0-0 Dd7 14.c3 Sh7 15.h3 f5 16.exf5 Dxf5 17.Kh2 g5 18.Le3 Se7 19.Sd2 Sf6 20.f3 Sed5 21.Se4 Sxe3 22.Sxf6+ Dxf6 23.Dxe3 Ta4 24.Tf2 c5 25.Tfa2 De6 26.Dc1 Kg7 27.Tc2 Tfa8 28.Db2 cxb4 29.cxb4 b5 30.Tac1 Tc8 31.Ta1 Tc6 32.Tc3 d5 33.Tac1 d4 34.Tc5 Dc8 35.Db3 Taa6 36.Dd5 De8 37.Te1 Txa3 38.Txe5 Df7 39.Dxd4 Df4+ 40.Dxf4 gxf4 41.Txb5 Tc1 42.Te4 Txd3 43.Txf4 Td7 44.Kg3 Tc2 45.Tg4+ Kh7 46.Kh4 Tc6 47.f4 Tf7 48.f5 Tcf6 49.Tf4 Td6 50.g4 Td3 51.Tf1 Kg7 52.Tb6 Tc7 53.Th1 Kh7 54.Kh5 Tb3 55.Txh6+ Kg7 56.f6+ Kg8 57.g5 Txb4 58.Kg6 Tf4 59.Td1 Tc8 60.Td7 1-0

(118) Borchard,Andreas (1600) − Ridinger,Peter (2021) [B07]
1.e4 d6 2.Sc3 g6 3.f4 Lg7 4.Lc4 a6 5.Sf3 b5 6.Lb3 Lb7 7.d3 c5 8.De2 Sd7 9.0-0 e6 10.f5 gxf5 11.exf5 Lxf3 12.Txf3 e5 13.Tg3 Lf6 14.Dh5 c4 15.dxc4 Sc5 16.cxb5 Sxb3 17.axb3 axb5 18.Txa8 Dxa8 19.Sxb5 Dc6 20.c4 d5 21.De2 Se7 22.cxd5 Dxc1+ 23.Kf2 Dc5+ 24.Kf1 Sxd5 25.Sc3 Ke7 26.Sxd5+ Dxd5 27.Td3 Db5 28.Dc2 e4 0-1

(119) Isenecker,Frank (1434) − Sachse,Theo (1235) [D00]
1.d4 d5 2.b3 g6 3.g3 b6 4.Lg2 Sf6 5.La3 Sa6 6.Sc3 c6 7.e4 dxe4 8.Sxe4 Sd7 9.De2 e6 10.Lxf8 Sxf8 11.Dc4 c5 12.Db5+ Ke7 13.dxc5 Sc7 14.Db4 Sd5 15.Da3 f6 16.cxb6+ Kf7 17.b7 Lxb7 18.Sd6+ Kg7 19.Sxb7 Dc7 20.c4 De5+ 21.Se2 Dxa1+ 22.Kd2 De5 23.cxd5 exd5 24.Te1 Se6 25.Sc3 Dd4+ 26.Kc2 Dxf2+ 27.Te2 Sd4+ 28.Kd2 Sxe2 29.De7+ Kh6 30.Dxe2 Dxe2+ 31.Kxe2 The8+ 32.Kd3 Te7 33.Lxd5 Tb8 34.Sc5 Td8 35.h3 Te5 36.Kc4 Te3 37.S3e4 f5 38.Se6 Txd5 39.Kxd5 Txe4 40.g4 Te2 41.g5+ Kh5 42.Sf4+ Kxg5 43.Sxe2 Kh4 44.Sg1 h5 45.Ke5 Kg5 46.Sf3+ Kh6 47.h4 g5 48.Sxg5 Kg6 49.b4 f4 50.Kxf4 Kf6 51.a4 Kg6 52.b5 Kf6 53.a5 Kg6 54.b6 axb6 55.axb6 1-0

(120) Weiler,Udo − Chaichi−Tehrani,Fereydoon (1269) [B00]
1.e4 d6 2.d4 Sc6 3.Sf3 Lg4 4.Le3 e6 5.Sc3 a6 6.Le2 d5 7.exd5 exd5 8.Sg5 Lxe2 9.Dxe2 Le7 10.Sf3 Sf6 11.0-0 0-0 12.a3 Se4 13.Dd3 f5 14.Lf4 Sxc3 15.Dxc3 Ld6 16.Lg5 Dd7 17.Tae1 b5 18.b4 a5 19.Ta1 axb4 20.axb4 Txa1 21.Dxa1 Sxb4 22.Dc3 Dc6 23.Dxc6 Sxc6 24.Ta1 f4 25.c3 h6 26.Ta6 Sxd4 27.cxd4 hxg5 28.Ta5 g4 29.Se5 Lxe5 30.dxe5 Tb8 31.h3 gxh3 32.gxh3 Kf7 33.Ta7 Ke6 34.Txc7 Kxe5 35.Txg7 b4 36.Te7+ Kd4 37.Te1 b3 38.Tb1 Kc3 39.h4 Kc2 40.Te1 b2 41.Te2+ Kd3 42.Te5 Tg8+ 43.Kh2 b1D 44.Txd5+ Ke4 45.Tg5 Txg5 46.hxg5 Kf5 0-1

5.Runde 23.09.2010

(121) Moser,Till (2067) − Wennmann,Thorsten (2102) [A05]
1.e4 c5 2.Sf3 Sf6 3.d3 d6 4.g3 g6 5.Lg2 Lg7 6.0-0 Sc6 7.c3 0-0 8.Te1 Lg4 9.h3 Lxf3 10.Dxf3 Sd7 11.Dd1 e5 12.a3 Tb8 13.Sd2 De7 14.b4 b5 15.Sb3 Tfc8 16.Le3 a5 17.Sxa5 Sxa5 18.bxa5 Dd8 19.h4 Dxa5 20.Lh3 Tc7 21.Lxd7 Txd7 22.Db3 Tdb7 23.Ld2 Dc7 24.Teb1 Lf8 25.Dd5 Kg7 26.Tb3 c4 27.dxc4 bxc4 28.Tb4 Txb4 29.axb4 Tb7 30.Le3 Le7 31.Ta6 Dd7 32.Dc6 Dxc6 33.Txc6 f5 34.f3 f4 35.gxf4 Lxh4 36.Txc4 exf4 37.Lxf4 Tf7 38.Lxd6 Txf3 39.b5 Ld8 40.Lc7 Lg5 41.b6 Le3+ 42.Kg2 Tf2+ 43.Kg3 h5 44.b7 g5 45.b8D h4+ 46.Kg4 1-0

(122) Dumjahn,Carsten (2119) − Winter,Markus (1917) [B07]
1.e4 d6 2.d4 Sf6 3.Sc3 g6 4.Lg5 Lg7 5.Ld3 0-0 6.f4 h6 7.Lh4 c5 8.d5 a6 9.a4 Db6 10.Sge2 Sg4 11.Dd2 Sd7 12.a5 Dc7 13.h3 Sgf6 14.b3 b5 15.axb6 Sxb6 16.0-0 c4 17.bxc4 Sxc4 18.Lxc4 Dxc4 19.Ta4 Dc7 20.Lf2 Ld7 21.Ta2 Tfc8 22.Ld4 Dc4 23.Tfa1 Sh5 24.Lxg7 Kxg7 25.g4 Sg3 ½-½

(123) Schroeter,Baldur (2055) − Hawranke,Dietrich (2135) [B22]
1.e4 c5 2.c3 g6 3.d4 cxd4 4.cxd4 d5 5.e5 Sc6 6.Le3 Sh6 7.h4 Sf5 8.h5 Lg7 9.hxg6 hxg6 10.Txh8+ Lxh8 11.Sc3 f6 12.Dg4 Kf7 13.e6+ Lxe6 14.Ld3 Dg8 15.Lxf5 gxf5 16.Dh5+ Dg6 17.Dxg6+ Kxg6 18.Sge2 Lg7 19.Sf4+ Kf7 20.0-0-0 Td8 21.Th1 Lc8 22.Scxd5 e5 0-1

(124) Menk,Rolf (2179) − Kuhn,Gerd (2145) [D36]
1.Sf3 d5 2.d4 Sf6 3.c4 c6 4.Sc3 e6 5.cxd5 exd5 6.Dc2 Le7 7.Lg5 0-0 8.e3 Te8 9.Ld3 h6 10.Lxf6 Lxf6 11.0-0 Sd7 12.b4 a6 13.a4 Sb6 14.b5 axb5 15.axb5 Txa1 16.Txa1 Ld7 17.bxc6 Lxc6 18.Db3 Sc8 19.Tb1 Dd7 20.Lb5 Td8 21.Lxc6 bxc6 22.Sa4 Sd6 23.Sc5 De8 24.Db6 Sc4 25.Dc7 Tc8 26.Dd7 Le7 27.Dxe8+ Txe8 28.Sd7 Ld6 29.Ta1 Tc8 30.Se1 Tc7 31.Ta8+ Kh7 32.Sf8+ Lxf8 33.Txf8 Sd6 34.Td8 Sb7 35.Tb8 c5 36.dxc5 Sxc5 37.Tb5 Kg6 38.Kf1 Kf6 39.Sf3 Ke7 40.Sd4 g6 41.f3 Kd6 42.Tb8 Tb7 43.Td8+ Sd7 44.g4 Tb8 45.Txb8 ½-½

(125) Griwenka,Volker (1954) − Henrich,Holger (2190) [B40]
1.e4 c5 2.Sc3 a6 3.g3 b5 4.Lg2 Lb7 5.d3 e6 6.Sf3 Sf6 7.0-0 d5 8.exd5 Sxd5 9.Ld2 Le7 10.Te1 0-0 11.Se4 Sc6 12.Le3 Sxe3 13.fxe3 Sb4 14.Sf2 f5 15.De2 Lf6 16.c3 Sd5 17.e4 Sxc3 18.bxc3 Lxc3 19.exf5 exf5 20.De6+ Kh8 21.Se5 Lxg2 22.Kxg2 Lxa1 23.Txa1 Dc7 24.Te1 f4 25.Sh3 Db7+ 26.Te4 Tf6 27.Dd7 f3+ 28.Kf2 Dxd7 29.Sxd7 Th6 30.Th4 Txh4 31.gxh4 c4 32.dxc4 bxc4 33.Se5 c3 34.Sf4 Tb8 35.Kxf3 Tb2 36.Se2 Txa2 37.Ke3 Ta5 38.Sf3 c2 39.Kd2 Tc5 40.Sc1 Kg8 41.Se2 Kf7 42.Sfd4 Tc4 43.Sf3 Kf6 44.Kc1 Kf5 45.Sg3+ Kf4 46.Sg5 Ke3 47.Sf7 Tf4 48.Se5 Kd4 49.Sc6+ Kc5 50.Se5 Txh4 51.Sf3 Tc4 52.Sd2 Th4 53.Sf3 Tf4 54.Se1 Tc4 55.Sxc2 Th4 56.Sf1 Kc4 57.Sce3+ Kd3 58.Sg2 Te4 59.Sg3 Tc4+ 60.Kb1 Tb4+ 61.Kc1 a5 62.Se1+ Kc3 63.Se2+ Kc4 64.Kc2 Tb7 65.Sd3 Notation unklar 0-1

(126) Harder,Clemens (2103) − Buehrmann,Torsten (1783) [B41]
1.e4 c5 2.Sf3 e6 3.d4 cxd4 4.Sxd4 a6 5.c4 Dc7 6.Le2 Sf6 7.Dc2 Sc6 8.Sxc6 bxc6 9.0-0 Ld6 10.f4 Lc5+ 11.Kh1 d5 12.Sc3 0-0 13.e5 Sd7 (=) 14.Sa4 Le7 15.Le3 Lb7 16.Tac1 Tac8 17.cxd5 exd5 18.Lg4 Tce8 19.Db3 f5 20.Dxd5+ Kh8 21.Lf3 Tc8 22.De6 1-0

(127) van Riesen,Klaus (2070) − Goettsche,Jens (1908) kampflos 1-0

(128) Goepfert,Jakob (2019) − Hagenlueke,Thomas (1967) [A12]
1.Sf3 d5 2.c4 c6 3.b3 Lg4 4.Se5 Lh5 5.g4 Lg6 6.Sxg6 hxg6 7.Lb2 Dd6 8.h3 Sf6 9.Lg2 Sxg4 10.e4 Sf6 11.cxd5 cxd5 12.e5 De6 13.De2 Sfd7 14.Db5 Sa6 15.Lxd5 Sc7 16.Lxe6 Sxb5 17.Lc4 Sc7 18.d4 Sb6 19.Ke2 Sxc4 20.bxc4 0-0-0 21.Ke3 e6 22.a4 Le7 23.Sd2 Th5 24.Tag1 Tdh8 25.Tg3 Lh4 26.Tf3 f5 27.exf6 gxf6 28.Se4 Se8 29.Sc5 Lg5+ 30.Kd3 Sg7 31.d5 exd5 32.Lxf6 Tf8 33.Lxg7 Txf3+ 34.Kd4 Tf4+ 35.Kd3 dxc4+ 36.Kc3 Lf6+ 37.Lxf6 Txf6 38.Se4 Tf4 39.Te1 Txh3+ 40.Kxc4 Thh4 41.Kd5 b6 42.Sc3 Kd7 43.Se4 Txe4 0-1

(129) Osmani,Dritan − Wolff,Stefan (1993) [B30]
1.e4 c5 2.Sf3 Sc6 3.Lc4 e6 4.Sc3 g6 5.d3 Sge7 6.Lg5 Lg7 7.0-0 h6 8.Lh4 0-0 9.a3 a6 10.Lg3 d5 11.exd5 exd5 12.La2 Lg4 13.Te1 Sd4 14.Sa4 Tc8 15.c3 Sxf3+ 16.gxf3 Lf5 17.b4 cxb4 18.axb4 b5 19.Sc5 Lxc3 20.Tb1 Sc6 21.Sb7 Df6 22.Sd6 Lxe1 23.Sxc8 Txc8 24.Dxe1 Lxd3 25.Tc1 Lc4 26.Lb1 Sd4 27.De3 Se2+ 28.Dxe2 Lxe2 29.Txc8+ Kh7 30.Te8 Lxf3 31.Ld3 Da1+ 32.Lf1 g5 33.Le5 Db1 34.Ld4 Le4 35.Txe4 Dxe4 36.Lc5 d4 37.Lg2 De1+ 38.Lf1 d3 39.Kg2 d2 0-1

(130) Knops,Peter (2063) − Frank,Detlev (1791) [B00]
1.e4 a6 2.d4 b5 3.Sf3 Lb7 4.Ld3 e6 5.0-0 Sf6 6.Te1 Le7 7.Sbd2 d6 8.a4 b4 9.c3 bxc3 10.bxc3 Sbd7 11.Sc4 c5 12.e5 dxe5 13.dxe5 Sd5 14.Lg5 Sxe5 15.Txe5 f6 16.Txe6 fxg5 17.Sxg5 Kd7 18.Se5+ Kc7 19.Sgf7 Dc8 20.Lf5 Kb8 21.Sxh8 Dxh8 22.Txe7 Sxe7 23.Dd6+ Ka7 24.Dxc5+ Kb8 25.Sd7# 1-0

(131) Koch,Soeren (2024) − Ziemann,Christian (1928) [A47]
1.d4 Sf6 2.Sf3 e6 3.e3 b6 4.Ld3 Lb7 5.0-0 c5 6.b3 cxd4 7.exd4 Sc6 8.a3 Le7 9.Lb2 0-0 10.Sbd2 Tc8 11.c4 Dc7 12.Se5 d6 13.Sg4 Sxg4 14.Dxg4 f5 15.De2 e5 16.d5 Sb8 17.f3 Lh4 18.g3 Ld8 19.g4 g6 20.gxf5 gxf5 21.Kh1 Df7 22.f4 Lxd5+ 23.cxd5 Dxd5+ 24.Dg2+ Dxg2+ 25.Kxg2 Sd7 26.fxe5 Sxe5 27.Lxe5 dxe5 28.Lxf5 Tc7 29.Le6+ Kg7 30.Txf8 Kxf8 31.Tf1+ Ke7 32.Lc4 Kd6 33.Se4+ Kc6 34.Tf7 b5 35.Txc7+ Lxc7 36.Lf7 Ld6 37.Kf3 Le7 38.a4 bxa4 39.bxa4 Kd7 40.Kg4 La3 41.Kf5 Lb2 42.Lh5 Ke7 43.Sf6 h6 44.Sg8+ Kd6 45.Sxh6 Kd5 46.Lf3+ Kc4 47.Sf7 1-0

(132) Metzner,Arne (1517) − Atri,Jamshid (2038) [D10]
1.d4 d5 2.c4 c6 3.e3 Sf6 4.Sc3 Lf5 5.Ld3 Lxd3 6.Dxd3 e6 7.c5 b6 8.b4 a5 9.La3 axb4 10.Lxb4 bxc5 11.dxc5 Sbd7 12.e4 Lxc5 13.Lxc5 Sxc5 14.De3 Scxe4 15.Sge2 Sxc3 16.Dxc3 Da5 0-1

(133) Retzlaff,Wolfgang (1731) − Soltau,Achim (2006) [A16]
1.c4 c5 2.Sc3 g6 3.g3 Lg7 4.Lg2 Sf6 5.d3 0-0 6.e3 e6 7.Sge2 d5 8.cxd5 Sxd5 9.0-0 Sc6 10.a3 Sb6 11.Dc2 Se5 12.Td1 De7 13.Se4 c4 14.d4 Sd3 15.Txd3 cxd3 16.Dxd3 Ld7 17.Ld2 Sd5 18.S4c3 Tfe8 19.Sxd5 exd5 20.Lxd5 Lf5 21.Db3 Le4 22.Sc3 Lxd5 23.Dxd5 Tad8 24.Db3 h5 25.Sb5 h4 26.Sxa7 De4 27.Tf1 Df3 28.Dd1 Dd5 29.a4 h3 30.f3 Lxd4 31.exd4 Dxd4+ 32.Tf2 Dxa7 33.Kf1 Dd4 34.Dc1 Dxa4 35.f4 De4 36.Kg1 Dd3 37.b4 Te2 0-1

(134) Juers,Juergen (1721) − Hochreiner,Juergen (1839) [D05]
1.d4 d5 2.Sf3 Sf6 3.e3 e6 4.Ld3 Le7 5.Sbd2 0-0 6.0-0 c5 7.dxc5 Lxc5 8.e4 Sc6 9.c3 Lb6 10.h3 Dd6 11.Te1 Dg3 12.De2 e5 13.Sf1 Dg6 14.exd5 e4 15.Lxe4 Sxe4 16.Dxe4 Dxe4 17.Txe4 Sb8 18.Lf4 Sd7 19.Td1 Sf6 20.Te2 Ld7 21.c4 Lc5 22.Le3 Tfe8 23.Sg3 Ld6 24.Ld4 Txe2 25.Sxe2 Te8 26.Te1 Tc8 27.Lxf6 gxf6 28.Tc1 Lf5 29.b3 Kf8 30.Sed4 Ld7 31.Sh4 Te8 32.Shf3 Lc5 33.Kf1 Te4 34.Se2 Lb4 35.Sg3 Te7 36.Sd4 Te5 37.Sc2 Lc3 38.a3 b5 39.f4 Te8 40.c5 Ld2 41.Td1 Lxf4 42.Se2 Le5 43.Sed4 Td8 44.b4 Le8 45.Sf3 Lg3 46.Se3 Lf4 47.Ke2 Ld7 48.Kf2 Ke8 49.d6 Tc8 50.Sd5 1-0

(135) Ehrlich,Sven (1913) − Kalkowski,Andreas (1723) [E04]
1.Sf3 Sf6 2.d4 d5 3.c4 c6 4.g3 dxc4 5.Lg2 e6 6.0-0 Sbd7 7.Dc2 Sb6 8.Lg5 Le7 9.Sbd2 0-0 10.Sxc4 Sbd5 11.a3 h6 12.Lxf6 Lxf6 13.Tac1 a5 14.Sce5 Ld7 15.Sd3 Tc8 16.Dd2 Te8 17.e4 Sc7 18.e5 Le7 19.Dxa5 Ta8 20.Db6 Dc8 21.Sd2 Sd5 22.Db3 Ta6 23.Sc4 Db8 24.Sc5 Lxc5 25.dxc5 Td8 26.Tfd1 Da7 27.Sd6 b5 28.Td4 Tb8 29.Lf1 Le8 30.Df3 Ta4 31.De4 Txd4 32.Dxd4 b4 33.axb4 Txb4 34.Tc4 Txc4 35.Dxc4 Ld7 36.b3 Kf8 37.Dh4 Se7 38.Df4 Le8 39.Lc4 Sg6 40.Dd4 Da5 41.Kg2 De1 42.Se4 Se7 43.Dd3 Sg6 44.Dd6+ Kg8 45.Ld3 Da5 46.Db8 f5 47.Dxe8+ Kh7 48.Sf6+ gxf6 49.Df7+ Kh8 50.exf6 1-0

(136) Hadlich,Winfried (1965) − Rakhmanov,Vsevolod (1712) [A84]
1.d4 e6 2.Sf3 f5 3.c4 b6 4.Sc3 Lb4 5.Db3 Lxc3+ 6.Dxc3 Sf6 7.Lg5 0-0 8.h4 De8 9.Lxf6 Txf6 10.e3 Lb7 11.0-0-0 d5 12.Kb1 c6 13.Th3 a5 14.Tg3 La6 15.Tc1 f4 16.exf4 Txf4 17.Ld3 Lc8 18.Te1 h6 19.Lc2 Sd7 20.cxd5 cxd5 21.Dc6 Tb8 22.Txe6 Df8 23.Txh6 Sf6 24.Dc7 Txf3 25.gxf3 Lg4 1-0

(137) Olschok,Juergen (1817) − Cassens,Erhard Otto (1823) [B17]
1.e4 c6 2.d4 d5 3.Sc3 dxe4 4.Sxe4 Sd7 5.Lc4 Sgf6 6.De2 Sxe4 7.Dxe4 Sf6 8.De5 Lg4 9.h3 Lh5 10.f4 h6 11.g4 Lg6 12.f5 Lh7 13.Sf3 Dd6 14.Ld2 Sd7 15.Dxd6 exd6 16.0-0-0 d5 17.The1+ Kd8 18.Ld3 f6 19.Lf4 Lg8 20.Te2 Lf7 21.Tde1 Sb6 22.Sh4 Sc8 23.Sg6 Lxg6 24.fxg6 Sd6 25.Te6 Kc7 26.Lf5 Td8 27.a4 Kb6 28.Ld3 Sc4 29.c3 Ka5 30.Lc7+ Kxa4 31.Lxd8 Sxb2 32.Kxb2 La3+ 33.Kc2 Txd8 34.Ta1 b5 35.Te7 a5 36.Tee1 b4 37.Txa3+ bxa3 38.Ta1 Tb8 39.Ta2 Th8 40.Kd2 h5 41.Lc2+ Kb5 42.Txa3 hxg4 43.Ld3+ Kb6 44.hxg4 Th2+ 45.Kc1 Tg2 46.Tb3+ Kc7 47.Ta3 1-0

(138) Joppe,Gerd (1744) − Hotze,Kurt (1561) [E64]
1.d4 c5 2.d5 d6 3.c4 Sf6 4.Sf3 g6 5.g3 Lg7 6.Sc3 0-0 7.Lg2 e6 8.0-0 exd5 9.Sxd5 Te8 10.Lg5 Sbd7 11.Tb1 Tb8 12.Te1 b5 13.cxb5 Txb5 14.Da4 a6 15.e4 Lb7 16.Lf1 Ta5 17.Db3 Lxd5 18.exd5 c4 19.Lxc4 h6 20.Le3 Se4 21.Sd2 Sec5 22.Dc2 Se5 23.b4 Ta3 24.bxc5 Sxc4 25.Dxc4 Lc3 26.Tb3 Txb3 27.Dxb3 Da5 28.Sc4 1-0

(139) Schiller,Thomas (1805) − Iwanow,Thomas (1834) ½-½

(140) Schroeder,Raymond (2001) − Ridinger,Peter (2021) [E76]
1.d4 d6 2.c4 g6 3.Sc3 Lg7 4.e4 Sf6 5.f4 0-0 6.Sf3 c5 7.dxc5 Da5 8.Ld3 Dxc5 9.De2 Lg4 10.Le3 Da5 11.0-0 Sc6 12.h3 Lxf3 13.Txf3 Sd7 14.Dd2 Ld4 15.Tc1 Lxe3+ 16.Txe3 Sc5 17.Lb1 Sa4 18.Kh1 Sxc3 19.Tcxc3 Dc5 20.a3 a5 21.Ted3 Tfd8 22.Td5 Db6 23.Tcd3 f6 24.La2 Kg7 25.Tg3 e5 26.c5 Da7 27.cxd6 Td7 28.fxe5 fxe5 29.Tf3 Tad8 30.Dg5 Tf8 31.Txf8 Kxf8 32.Df6+ Ke8 33.Txe5+ Sxe5 34.Dh8# 1-0

(141) Oelrichs,Manfred (1562) − Tornier,Siegfried (1549) [A33]
1.Sf3 Sf6 2.c4 c5 3.Sc3 e6 4.g3 Sc6 5.Lg2 Le7 6.0-0 0-0 7.d4 cxd4 8.Sxd4 a6 9.e4 Tb8 10.Lf4 d6 11.Sxc6 bxc6 12.e5 dxe5 13.Lxe5 Dxd1 14.Taxd1 Txb2 15.Sd5 cxd5 16.Lxb2 dxc4 17.Td4 a5 18.Tb1 La6 19.Lc3 Lc5 20.Th4 Sd5 21.Lxa5 g5 22.Tg4 h6 23.Te4 La3 24.Tee1 c3 25.Le4 Lb2 26.h4 Lc4 27.Lxc3 Lxc3 28.Tec1 Lxa2 29.Lxd5 Lxb1 30.Lxe6 fxe6 0-1

(142) Zimmermann,Manfred (1837) − Dangelowski,Peter (1805) [B87]
1.e4 c5 2.Sf3 d6 3.d4 cxd4 4.Sxd4 Sf6 5.Sc3 a6 6.Lc4 e6 7.Lb3 Le7 8.0-0 b5 9.a3 0-0 10.Kh1 Dc7 11.Sde2 Lb7 12.Sg3 Sbd7 13.f4 Sc5 14.De2 Sxb3 15.cxb3 Sd7 16.Le3 Tac8 17.Tac1 Db8 18.Sa2 Tfe8 19.Txc8 Txc8 20.Tc1 Sc5 21.Lxc5 ½-½

(143) Knaak,Michael (1946) − Isenecker,Frank (1434) [C02]
1.e4 e6 2.d4 d5 3.e5 c5 4.c3 Sc6 5.Sf3 cxd4 6.cxd4 Lb4+ 7.Sc3 Da5 8.Ld2 Db6 9.a3 Lxc3 10.Lxc3 Sge7 11.Ld3 0-0 12.h4 f5 13.exf6 Txf6 14.Sg5 Sf5 15.Dh5 h6 16.De8+ Tf8 17.Dg6 hxg5 18.hxg5 Sce7 19.Dh5 Ld7 20.g4 Le8 21.Dh7+ Kf7 22.gxf5 exf5 23.Th6 Lc6 24.Tf6+ Ke8 25.Txf8+ Kxf8 26.Dh8+ Sg8 27.Lxf5 Te8+ 28.Kd2 Dc7 29.Dh4 Df7 30.Ld3 De7 31.Lb4 1-0

(144) Pastorino,Peter (1702) − Hitzker,Johann (1422) kampflos 1-0

(145) Lemke,Berfîn (1440) − Linke,Harry (1662) [C55]
Pio2010 Pinneberg (5.26), 23.09.2010
1.e4 e5 2.Sf3 Sc6 3.Lc4 Le7 4.Sc3 Sf6 5.d3 d6 6.Le3 0-0 7.0-0 Lg4 8.h3 Lh5 9.De2 Sd4 10.Lxd4 exd4 11.Sd5 Sxd5 12.Lxd5 c6 13.Lb3 a5 14.c3 a4 15.Ld1 dxc3 16.bxc3 Da5 17.Dc2 Lf6 18.Tc1 b5 19.d4 Lg6 20.Sd2 d5 21.f4 Lxe4 22.Sxe4 dxe4 23.Dxe4 Db6 24.Df5 Dd8 25.Lf3 Tc8 26.Tfd1 g6 27.Dc2 (=) 27...Lh4 28.f5 Lg5 29.Tb1 Le3+ 30.Kh1 Dg5 31.Le4 Tfe8 32.Tf1 Dh4 33.Ld3 g5 34.Le2 h5 35.Dd1 g4 36.De1 Dxe1 37.Tbxe1 Ld2 38.Td1 Txe2 0-1

(146) Chaichi−Tehrani,Fereydoon (1269) − Bernhard,Ralph (1720) [B12]
1.e4 c6 2.d4 d5 3.e5 c5 4.Lb5+ Ld7 5.Lxd7+ Dxd7 6.Sf3 e6 7.a4 Sc6 8.0-0 cxd4 9.Sxd4 Sxe5 10.f4 Sc6 11.Sb5 a6 12.S5c3 Sh6 13.b3 Sf5 14.Sd2 Se3 15.De2 Sxf1 16.Kxf1 Ld6 17.f5 0-0-0 18.h3 Sd4 19.fxe6 fxe6 20.Dd3 Tdf8+ 21.Kg1 Sf5 22.Tb1 Dc7 23.Sf3 Dc5+ 24.Kf1 Lg3 25.Sd1 h6 26.Se3 Tf7 27.b4 Sxe3+ 28.Lxe3 Dc4 29.a5 Dxd3+ 30.cxd3 Thf8 31.Ke2 Tc7 32.Sd4 Kd7 33.b5 e5 34.Sf3 e4 35.dxe4 dxe4 36.Sd4 axb5 37.Txb5 Tc4 38.Txb7+ Tc7 39.Tb6 Ta8 40.Tg6 Le5 41.a6 Lf6 42.Sb5 Tc2+ 43.Kd1 Tb2 44.Sd4 Txa6 45.Sf5 Ta1+ 46.Lc1 Tbb1 47.Sxg7 Txc1+ 48.Ke2 Lg5 49.Kf2 e3+ 50.Kf3 Tc6 51.Txc6 Kxc6 52.h4 Tf1+ 53.Ke4 e2 54.hxg5 e1D+ 55.Kd4 Da1+ 56.Ke4 Dxg7 57.gxh6 De7+ 58.Kd3 Tf5 59.g4 Td5+ 60.Kc3 Dc5+ 61.Kb3 Td4 62.h7 Tb4+ 63.Ka3 Da5# 0-1

(147) Kraft,Gerhard (2022) − Weiler,Udo [C65]
1.e4 e5 2.Sf3 Sc6 3.Lb5 Sf6 4.Lxc6 dxc6 5.Sxe5 Dd4 6.Sf3 Dxe4+ 7.De2 Dxe2+ 8.Kxe2 Lg4 9.d3 g6 10.h3 Lxf3+ 11.Kxf3 0-0-0 12.Lg5 Lg7 13.Sc3 h6 14.Ld2 Sd5 15.Sd1 h5 16.Te1 Tde8 17.Txe8+ Txe8 18.c4 Se7 19.Lc3 Lh6 20.Se3 f5 21.g3 f4 22.gxf4 b6 23.Lf6 Kd7 24.Tg1 Tg8 25.Lxe7 g5 26.Lxg5 Ke6 27.Tg3 Lf8 28.Ld8 Th8 29.Lxc7 Lh6 30.Le5 Lf8 31.Lxh8 1-0

(148) Sachse,Theo (1235) − Luettig,Hendrik (1453) [B20]
1.e4 c5 2.Lc4 Sc6 3.Dh5 e6 4.a3 Sf6 5.Df3 Le7 6.Se2 0-0 7.d3 Se5 8.Dg3 Sg6 9.Sd2 d5 10.exd5 exd5 11.La2 Ld6 12.f4 Sh5 13.Dg5 Shxf4 14.Dxd8 Txd8 15.Sxf4 Lxf4 16.Sf3 Te8+ 17.Kf2 Le6 18.Lxf4 Sxf4 19.Thg1 d4 20.Lxe6 Txe6 21.Tge1 Tae8 22.Kg3 Txe1 23.Txe1 Txe1 24.Sxe1 Sd5 25.Kf3 f5 26.h3 Kf7 27.g4 Kf6 28.h4 g5 29.hxg5+ Kxg5 30.gxf5 Kxf5 31.Sg2 Sf6 32.Sf4 h5 33.Se2 h4 34.c3 dxc3 35.Sxc3 Sg4 36.Sb5 Se5+ 37.Ke3 Kg4 38.Kf2 Sxd3+ 39.Kg2 Sxb2 40.Sxa7 Sa4 41.Sb5 c4 42.Sc3 0-1

6.Runde 30.09.2010

(149) Hawranke,Dietrich (2135) − Moser,Till (2067) [D01]
1.d4 Sf6 2.Sc3 d5 3.Lg5 Lf5 4.Lxf6 gxf6 5.e3 c6 6.Ld3 Lxd3 7.Dxd3 Sd7 8.Sge2 e6 9.e4 dxe4 10.Sxe4 f5 11.Sd2 Tg8 12.g3 Dc7 13.0-0-0 0-0-0 14.Kb1 c5 15.c3 Kb8 16.Sf3 cxd4 17.Sexd4 a6 18.The1 Lg7 19.De3 Sf6 20.h3 Sd5 21.De2 Lf6 22.Tc1 h5 23.c4 Sb4 24.Ted1 Sc6 25.Sxc6+ Dxc6 26.Se5 Dc7 27.Sd3 ½-½

(150) Henrich,Holger (2190) − Dumjahn,Carsten (2119) [D37]
1.d4 d5 2.c4 e6 3.Sc3 Sf6 4.Sf3 Le7 5.Lf4 0-0 6.a3 Sbd7 7.Sb5 Se8 8.e3 dxc4 9.Lxc4 Sd6 10.Sxd6 cxd6 11.0-0 Sb6 12.Ld3 Ld7 13.e4 Tc8 14.De2 f6 15.Ld2 e5 16.h3 De8 17.Tfe1 Df7 18.La5 Sc4 19.Lb4 a5 20.Lxc4 Txc4 21.Lxa5 Tfc8 22.Lc3 Ld8 23.Sd2 Ta4 24.d5 La5 25.Lxa5 Txa5 26.Sc4 Ta6 27.Tac1 Dg6 28.Df3 f5 29.exf5 Lxf5 30.Se3 Tf8 31.Sxf5 Dxf5 32.Dxf5 Txf5 33.Tc7 Tf7 34.Tec1 Tb6 35.b4 Tb5 36.Kf1 Txd5 37.Txf7 Kxf7 38.Tc7+ Kf6 39.Txb7 Td1+ 40.Ke2 Ta1 41.Ta7 d5 42.b5 Tb1 43.a4 Tb2+ 44.Kd3 Tb3+ 45.Kd2 Tb2+ 46.Kc3 Txf2 47.b6 d4+ 48.Kd3 Txg2 49.b7 Tb2 50.a5 Tb3+ 51.Kc2 Tb5 52.Ta6+ 1-0

(151) Winter,Markus (1917) − Harder,Clemens (2103) [D15]
1.d4 d5 2.Sf3 Sf6 3.c4 c6 4.Sc3 dxc4 5.e4 b5 6.e5 Sd5 7.a4 e6 8.axb5 Sxc3 9.bxc3 cxb5 10.Sg5 Lb7 11.Dh5 g6 12.Dg4 Le7 13.Le2 h5 14.Dg3 Ld5 15.Lf3 a5 16.Se4 Sc6 17.Lg5 Lxg5 18.Sxg5 Se7 19.Df4 Sf5 20.Lxd5 Dxd5 21.Se4 Kf8 22.0-0 Kg7 23.Sf6 Db7 24.Tfd1 Se7 25.Te1 b4 26.cxb4 axb4 27.Txa8 Txa8 28.Dg5 Th8 29.Se4 Sd5 30.f4 b3 31.f5 exf5 32.Sd6 Dd7 33.Sxc4 (=) 33...Tc8 34.Se3 b2 35.Sxd5 Dxd5 36.Dd2 Db3 37.Tb1 Dc2 38.Txb2 (=) 38...Dxd2 39.Txd2 f4 40.h4 g5 41.hxg5 Kg6 42.Kf2 Kxg5 43.Kf3 Kf5 44.d5 Kxe5 45.d6 Td8 46.d7 f6 47.Td3 Ke6 ½-½

(152) Wolff,Stefan (1993) − Menk,Rolf (2179) [A87]
1.c4 f5 2.Sc3 Sf6 3.d4 g6 4.g3 Lg7 5.Lg2 0-0 6.Sf3 Sa6 7.0-0 c5 8.d5 d6 9.e4 fxe4 10.Sg5 Sc7 11.Sgxe4 Sxe4 12.Sxe4 b5 13.Ld2 Lxb2 14.La5 Lxa1 15.Dxa1 Tb8 16.Sxc5 dxc5 17.d6 exd6 18.Ld5+ Tf7 19.Lxf7+ Kxf7 20.Lxc7 Dxc7 21.Dh8 De7 22.Dxh7+ Ke8 23.Dxg6+ Kd8 24.Tb1 b4 25.h4 Kc7 26.Kh2 Lb7 27.Tb3 Tf8 0-1

(153) Kuhn,Gerd (2145) − Koch,Soeren (2024) [A12]
1.Sf3 d5 2.c4 c6 3.b3 Sf6 4.Lb2 Lf5 5.d3 e6 6.Sbd2 h6 7.g3 Sbd7 8.cxd5 exd5 9.Sd4 Lg6 10.Lh3 Le7 11.Sf5 0-0 12.Sxe7+ Dxe7 13.0-0 Tfe8 14.Te1 Se5 15.f4 Sed7 16.Sf3 De3+ 17.Kg2 Lh5 18.Sd4 Lg4 19.Sc2 Lxh3+ 20.Kxh3 De6+ 21.Kg2 c5 22.e3 Df5 23.Dd2 Te7 24.Te2 b6 25.Tae1 Tae8 26.h3 h5 27.Kh2 Sb8 28.Tg2 Sc6 29.a3 a5 30.Dd1 a4 31.bxa4 Ta7 32.g4 hxg4 33.hxg4 Dg6 34.g5 Sd7 35.Df3 Dxd3 36.Th1 d4 37.Kg1 De4 38.Dh5 Kf8 39.exd4 cxd4 40.Thh2 Ke7 41.Te2 Kd8 42.Txe4 1-0

(154) Hagenlueke,Thomas (1967) − van Riesen,Klaus (2070) [E68]
1.d4 Sf6 2.c4 g6 3.Sc3 Lg7 4.Sf3 0-0 5.g3 d6 6.Lg2 Sbd7 7.0-0 e5 8.e4 exd4 9.Sxd4 Te8 10.b3 a6 11.Lb2 Tb8 12.Dc2 c5 13.Sde2 b5 14.cxb5 axb5 15.Tfd1 Tb6 16.a4 b4 17.Sb5 De7 18.Sc7 Tf8 19.Sf4 Dd8 20.Scd5 Ta6 21.Lf1 Ta7 22.Sxf6+ Sxf6 23.e5 Sg4 24.Txd6 Da5 25.Tc6 Lf5 26.Ld3 c4 27.Txc4 Le6 28.Sxe6 fxe6 29.Txg4 1-0

(155) Wennmann,Thorsten (2102) − Knops,Peter (2063) [D31]
1.d4 d5 2.c4 c6 3.Sc3 e6 4.e4 dxe4 5.Sxe4 Lb4+ 6.Ld2 Dxd4 7.Lxb4 Dxe4+ 8.Le2 Sa6 9.La5 b6 10.Dd6 Ld7 11.0-0-0 0-0-0 12.Lc3 Sf6 13.c5 Kb7 14.cxb6 axb6 15.Lxa6+ Kxa6 16.Sf3 e5 17.Dxe5 Lf5 18.Dxe4 Sxe4 19.Lxg7 Txd1+ 20.Txd1 Tg8 21.Ld4 Txg2 22.Sh4 Tg5 23.f3 Sc5 24.Lxc5 bxc5 25.Sxf5 Txf5 26.Td3 c4 27.Te3 Kb5 28.Kc2 Th5 29.Te2 Tf5 30.Te3 Th5 31.Te2 Tf5 32.Te3 ½-½

(156) Schroeter,Baldur (2055) − Griwenka,Volker (1954) [C00]
1.e4 e6 2.b3 d5 3.Lb2 Sf6 4.e5 Sfd7 5.Dg4 g6 6.f4 Lg7 7.Sf3 Sc6 8.Sc3 De7 9.Sb5 Sdb8 10.La3 Dd7 11.Le2 a6 12.Sc3 b6 13.0-0 Se7 14.h4 h5 15.Dh3 Sbc6 16.Tfc1 Lb7 17.Ld3 Sf5 18.Lxf5 gxf5 19.d4 Lh6 20.Se2 b5 21.Lc5 a5 22.Sg5 Se7 23.Lxe7

Dxe7 24.Df3 Lg7 25.Sg3 f6 26.exf6 Lxf6 27.c3 Lxg5 28.fxg5 Df7 29.Te1 Lc8 30.Dxf5 Dxf5 31.Sxf5 Kd7 32.Sg3 La6 33.Tf1 b4 34.Tf7+ Kd6 35.cxb4 axb4 36.a4 Ld3 37.Te1 Tae8 38.Tc1 Tc8 39.Tf6 c5 40.Txc5 Txc5 41.dxc5+ Kxc5 42.Txe6 Lc2 43.Te3 d4 44.Te5+ Kc6 45.Se4 Lxe4 46.Txe4 Kd5 47.Te7 Tf8 48.g6 d3 49.g7 Tg8 50.Td7+ Ke6 51.Txd3 Txg7 52.Td4 Tb7 53.Kf2 Ke5 54.Tc4 Kd5 55.g4 1-0

(157) Atri,Jamshid (2038) − Hadlich,Winfried (1965) [B41]
1.e4 c5 2.Sf3 e6 3.d4 cxd4 4.Sxd4 a6 5.c4 Db6 6.Sc3 Lc5 7.Sa4 Lb4+ 8.Ld2 Dxd4 9.Lxb4 Dxe4+ 10.Le2 Sc6 11.Lc5 b5 12.Sc3 De5 13.Ld6 Dd4 14.cxb5 axb5 15.Sxb5 Dxd1+ 16.Lxd1 Ta5 17.a4 Sa7 18.Lb4 Sc6 19.Lxa5 Sxa5 20.Sd6+ 1-0

(158) Buehrmann,Torsten (1783) − Ehrlich,Sven (1913) [C01]
1.e4 e6 2.d4 d5 3.Sc3 Lb4 4.exd5 exd5 5.Df3 De7+ 6.Sge2 Sc6 7.Dd3 Sf6 8.f3 a6 9.Lg5 Lxc3+ 10.Dxc3 Lf5 11.a3 h6 12.Lh4 0-0 13.0-0-0 Tfe8 14.g4 Lh7 15.Lf2 Sa7 16.h4 Sb5 17.Dd2 h5 18.g5 Sd7 19.Sf4 Dd6 20.Sxh5 Sxa3 21.Ld3 Lxd3 22.Dxd3 Sc4 23.Tde1 Db4 24.Dc3 Dxc3 25.bxc3 a5 26.Sf4 c6 27.h5 Sf8 28.Sd3 ½-½

(159) Soltau,Achim (2006) − Joppe,Gerd (1744) [E18]
1.Sf3 Sf6 2.c4 e6 3.g3 d5 4.Lg2 Le7 5.0-0 0-0 6.d4 b6 7.Se5 Lb7 8.Sc3 c5 9.Le3 Sbd7 10.Da4 Sxe5 11.dxe5 Sg4 12.Lf4 g5 13.Lc1 Sxe5 14.cxd5 exd5 15.Dd1 Tb8 16.Sxd5 Te8 17.e4 Lf8 18.Dh5 h6 19.f4 Lxd5 20.exd5 Sd3 21.fxg5 De7 22.gxh6 c4 23.Kh1 Sxc1 24.Taxc1 b5 25.d6 Dxd6 26.Dxf7+ Kh8 27.Tf6 Dd2 28.Tcf1 Te2 29.Dg6 Db4 30.Tf7 1-0

(160) Schroeder,Raymond (2001) − Juers,Juergen (1721) [A52]
1.d4 Sf6 2.c4 e5 3.dxe5 Sg4 4.e4 Sxe5 5.f4 Sec6 6.Le3 Sa6 7.Sf3 Lc5 8.Dd2 De7 9.Sc3 d6 10.Ld3 Lxe3 11.Dxe3 Sc5 12.Sd5 Sxd3+ 13.Dxd3 Dd8 14.0-0 0-0 15.Tae1 Le6 16.a3 f6 17.b4 b6 18.b5 Sa5 19.Sd4 Lxd5 20.exd5 Dd7 21.Se6 Tfe8 22.Tf3 Sb7 23.Th3 g6 24.f5 g5 25.Dd4 De7 26.Th6 Tf8 27.h4 Tf7 28.hxg5 fxg5 29.f6 Dd7 30.Sxg5 Taf8 31.Sxf7 Txf7 32.Dh4 1-0

(161) Kraft,Gerhard (2022) − Olschok,Juergen (1817) [A00]
1.b4 e5 2.Lb2 De7 3.a3 d6 4.e3 Sf6 5.c4 g6 6.Le2 Lg7 7.Sf3 0-0 8.d4 e4 9.Sfd2 c6 10.Sc3 d5 11.0-0 Le6 12.Db3 Sbd7 13.a4 dxc4 14.Lxc4 Lxc4 15.Dxc4 Sb6 16.Db3 Tfe8 17.b5 cxb5 18.axb5 Dd7 19.Ta2 Sbd5 20.Tfa1 Sxc3 21.Lxc3 b6 22.Sc4 Sd5 23.Ld2 h5 24.Ta6 h4 25.Da4 Sc7 26.Txa7 Txa7 27.Dxa7 Ta8 28.Dxa8+ Sxa8 29.Txa8+ Kh7 30.Sa3 Dg4 31.Kf1 Dd1+ 32.Le1 Dd3+ 33.Kg1 De2 34.Sc2 Dxc2 35.Ta1 0-1

(162) Iwanow,Thomas (1834) − Goepfert,Jakob (2019) [A32]
1.d4 Sf6 2.Sf3 e6 3.c4 c5 4.e3 cxd4 5.Sxd4 Sc6 6.Sxc6 bxc6 7.Ld3 Le7 8.0-0 0-0 9.Sc3 d5 10.b3 e5 11.cxd5 cxd5 12.Lb2 Le6 13.Tc1 Da5 14.Lb1 Tac8 15.Dd3 Tfd8 16.Db5 Db6 17.Dxb6 axb6 18.Sb5 Ld7 19.Ld3 e4 20.Le2 Lb4 21.Tfd1 Le6 22.a3 Lf8 23.b4 Sd7 24.Ld4 g6 25.h3 Lg7 26.Lxg7 Kxg7 27.Sd4 Se5 28.La6 Ta8

29.Sxe6+ fxe6 30.Tc7+ Kf6 31.b5 Td7 32.Tdc1 Ke7 33.T1c3 Sc4 34.Txd7+ Kxd7 35.Kf1 Tb8 36.Ke2 Kd6 37.f3 Ke5 38.f4+ Kd6 39.Tb3 Tg8 40.a4 g5 41.fxg5 Txg5 42.Kf2 Tf5+ 43.Ke2 Tf8 44.Tb1 Kc5 45.Lb7 Tf7 46.Lc8 Kd6 47.La6 Tc7 48.Tf1 Sa5 49.Tf8 Tc2+ 50.Kf1 Sc4 51.Td8+ Ke7 52.Tb8 Ta2 53.Tb7+ Kf6 54.Txh7 Sxe3+ 55.Ke1 d4 56.Lb7 d3 57.Td7 Te2# 0-1

(163) Frank,Detlev (1791) − Goettsche,Jens (1908) [A00]
1.a3 d5 2.b4 Sf6 3.Lb2 e6 4.e3 c5 5.b5 c4 6.d3 Da5+ 7.Sc3 cxd3 8.Lxd3 Sbd7 9.Sf3 e5 10.Le2 Ld6 11.0-0 Sb6 12.Sd2 Sa4 13.Sxa4 Dxa4 14.Sc4 dxc4 15.Dxd6 Le6 16.Dxe5 0-0 17.Lf3 Tab8 18.Le4 Tfe8 19.Dg3 Sh5 20.Dg5 g6 21.g4 Lxg4 22.Dxg4 c3 23.Lxc3 Txe4 24.Dd7 Dxc2 25.Tac1 De2 26.Dh3 Dxb5 27.Ld4 Tbe8 28.Kh1 Sf4 29.Dh6 Se6 30.f3 Txd4 31.exd4 Sxd4 32.Df4 Se2 33.Dc4 Dh5 34.Tce1 Sg3+ 35.Kg2 Txe1 36.Txe1 Sf5 37.Dc3 Sh4+ 38.Kf2 Db5 39.Dc8+ Kg7 40.Dc3+ Kg8 41.Te4 Sf5 42.Tc4 Db6+ 43.Ke2 Db5 44.Kd2 Sd6 45.Td4 Dg5+ 46.Kc2 Sb5 47.Dc8+ Kg7 48.Tg4 Dd5 49.Tb4 Sxa3+ 50.Kb2 Sb5 51.Dg4 Dd2+ 52.Kb3 Dc3+ 53.Ka4 a6 54.Ka5 Dc7+ 55.Ka4 Dxh2 56.Kb3 De2 57.Tc4 Dd3+ 58.Kb2 h5 59.Df4 f6 60.Te4 Da3+ 61.Kc2 Da2+ 62.Kd3 Dd5+ 63.Kc2 Dc5+ 64.Kd3 g5 65.Dg3 Sc3 66.Tc4 Se2 67.Dc7+ 1-0

(164) Ziemann,Christian (1928) − Metzner,Arne (1517) [D55]
1.d4 d5 2.c4 b6 3.Sf3 e6 4.Sc3 Sf6 5.Lg5 Le7 6.e3 h6 7.Lxf6 Lxf6 8.Tc1 0-0 9.Ld3 Sc6 10.a3 Lb7 11.cxd5 exd5 12.0-0 Se7 13.b4 c6 14.Lb1 Tc8 15.e4 dxe4 16.Sxe4 Sd5 17.Dd3 g6 18.Sxf6+ Dxf6 19.Se5 Tcd8 20.Dd2 Kg7 21.f4 Se7 22.Tc3 Td6 23.Le4 Tfd8 24.Sf3 Sd5 25.Lxd5 Txd5 26.De3 Dd6 27.Te1 Dc7 28.g3 Lc8 29.Tec1 Lb7 30.T1c2 Dd6 31.Te2 Dc7 32.Dc1 Kf8 33.f5 Txf5 34.Dxh6+ Kg8 35.Sg5 Txg5 36.Dxg5 Txd4 37.Te8+ Kg7 38.Te7 Td1+ 39.Kf2 Dd6 40.Txb7 Td2+ 41.Kg1 Td1+ 42.Kg2 Td2+ 43.Kh3 Td5 44.Df4 Th5+ 45.Kg2 Dd5+ 46.Tf3 Tf5 47.De3 Da2+ 48.Tf2 Dd5+ 49.Kf1 Dd1+ 50.De1 Dd3+ 51.Kg1 Dd4 52.Dd2 Da1+ 53.Kg2 Td5 54.Tbxf7+ Kg8 55.Tf8+ 1-0

(165) Hochreiner,Juergen (1839) − Osmani,Dritan kampflos 1-0
(166) Tornier,Siegfried (1549) − Knaak,Michael (1946) kampflos 0-1

(167) Rakhmanov,Vsevolod (1712) − Schiller,Thomas (1805) [D25]
1.d4 d5 2.Sf3 Sf6 3.c4 dxc4 4.e3 Lg4 5.Lxc4 e6 6.Db3 Lxf3 7.gxf3 Sbd7 8.Tg1 Sb6 9.Le2 g6 10.a4 Dd5 11.Dd3 Lb4+ 12.Ld2 Lxd2+ 13.Sxd2 0-0 14.f4 c5 15.Lf3 Dd7 16.a5 Sbd5 17.dxc5 Tac8 18.Lxd5 Sxd5 19.e4 Sf6 20.Dxd7 Sxd7 21.b4 Sf6 22.f3 Tcd8 23.Tc1 Td3 24.Ke2 Tfd8 25.Sc4 Sh5 26.Tg4 Tb3 27.Sd6 Txb4 28.f5 exf5 29.Sxf5 Tb2+ 30.Ke3 Tb3+ 31.Ke2 ½-½

(168) Linke,Harry (1662) − Schmidt,Roland (1735) [B18]
1.e4 c6 2.d4 d5 3.Sd2 dxe4 4.Sxe4 Lf5 5.Sg3 Lg6 6.Sf3 h6 7.Ld3 Lxd3 8.Dxd3 Sf6 9.Ld2 e6 10.Se5 Sbd7 11.f4 Dc7 12.Sxf7 Kxf7 13.0-0 Ld6 14.f5 exf5 15.Db3+ Kg6 16.De6 Lxg3 17.Dxf5+ Kf7 18.hxg3 g6 19.Dd3 Kg7 20.c4 Thf8 21.Lf4 Db6 22.Ld6

Tf7 23.b4 a5 24.Tab1 axb4 25.Txb4 Da5 26.Txb7 Dxa2 27.d5 cxd5 28.cxd5 Te8 29.Df3 Da4 30.Tfb1 Dd4+ 31.Kh1 Se4 32.Lf4 Kg8 33.Kh2 Dxd5 34.T1b5 Dc6 35.Dg4 Se5 36.Lxe5 Txb7 37.Txb7 Txe5 38.Tb8+ Kg7 39.Dc8 Th5+ 40.Kg1 Dxc8 41.Txc8 Sxg3 42.Tc7+ Kf6 43.Kf2 Se4+ 44.Ke3 Sd6 45.g4 Te5+ 46.Kf3 h5 47.Th7 Se4 48.gxh5 Sg5+ 0-1

(169) Hotze,Kurt (1561) − Retzlaff,Wolfgang (1731) [B33]
1.e4 c5 2.Sf3 Sc6 3.d4 cxd4 4.Sxd4 e5 5.Sb5 d6 6.S1c3 a6 7.Sa3 Sf6 8.Lg5 Le7 9.Lxf6 Lxf6 10.Sd5 Le6 11.c3 b5 12.Le2 Lxd5 13.exd5 Se7 14.Sc2 Db6 15.0-0 0-0 16.Kh1 Lg5 17.Lf3 f5 18.g3 Lh6 19.Lg2 g5 20.f4 gxf4 21.gxf4 Lxf4 22.De2 Tf6 23.Txf4 Sg6 24.Tff1 f4 25.Le4 Kh8 26.Se3 Taf8 27.Sg4 T6f7 28.Tad1 Sh4 29.Td3 Dd8 30.Th3 Tg7 31.Lf3 Dg5 32.Df2 Sxf3 33.Dxf3 Dxg4 34.Dxg4 Txg4 35.Tg1 Tfg8 36.Txg4 Txg4 37.Th6 Tg6 38.Txg6 hxg6 39.Kg2 Kg7 40.Kf3 g5 41.h3 Kf6 42.Ke4 Kg6 43.b3 Kf6 44.a3 Ke7 45.Kf3 Kd7 46.Ke4 Kc7 47.b4 Kb6 48.Kf3 Kc7 49.Ke4 Kd7 50.Kf3 Ke7 51.Ke4 Kf6 52.Kd3 f3 53.Ke3 e4 0-1

(170) Bernhard,Ralph (1720) − Kalkowski,Andreas (1723) [A18]
1.d4 Sf6 2.c4 e6 3.Sc3 Le7 4.e4 d6 5.Sf3 Sbd7 6.Ld3 0-0 7.0-0 b6 8.Dc2 e5 9.d5 Sc5 10.Le2 Ld7 11.b4 Sb7 12.h3 c5 13.b5 a5 14.Sh2 h6 15.f4 Sh7 16.f5 Tb8 17.Sf3 Sg5 18.Ld2 Lf6 19.Tf2 De7 20.Sh2 Sh7 21.Kh1 Lg5 22.Sf3 Sd8 23.Sxg5 hxg5 24.Taf1 f6 25.Lh5 Le8 26.Dd1 Sf7 27.Lg6 Sh6 28.Dh5 Lf7 29.h4 Tfd8 30.hxg5 fxg5 31.Lxh7+ Kxh7 32.Dxg5 Dxg5 33.Lxg5 Sg4 34.Tf3 Td7 35.Th3+ Kg8 36.Tff3 Sf6 37.Lxf6 gxf6 38.Tfg3+ 1-0

(171) Cassens,Erhard Otto (1823) − Eckert,Alexander [A03]
1.f4 d5 2.Sf3 c5 3.d3 Sd7 4.c3 f6 5.Db3 e6 6.e4 Sb6 7.a4 a6 8.a5 Sd7 9.exd5 exd5 10.Dxd5 Se7 11.Dc4 b6 12.Le2 b5 13.De4 Ta7 14.0-0 h6 15.Sh4 Dc7 16.Lh5+ Kd8 17.Te1 c4 18.Le3 Sc5 19.Dd4+ Ld7 20.Dxc5 Dxc5 21.Lxc5 Tb7 22.Lxe7+ Lxe7 23.Txe7 Lc6 24.Txb7 Lxb7 25.dxc4 bxc4 26.Sa3 1-0

(172) Dangelowski,Peter (1805) − Oelrichs,Manfred (1562) [A45]
1.d4 Sf6 2.Lf4 g6 3.h3 Lg7 4.e3 0-0 5.Lc4 d5 6.Le2 c5 7.c3 cxd4 8.exd4 Sc6 9.Sf3 Db6 10.Dc1 Ld7 11.Se5 Sxe5 12.Lxe5 Lh6 13.Dxh6 Dxb2 14.0-0 Dxe2 15.g4 Tac8 16.Te1 Db2 17.Sd2 Txc3 18.Tab1 Da3 19.Kg2 b6 20.Tb3 Txb3 21.axb3 Db4 22.Sf3 1-0

(173) Ridinger,Peter (2021) − Zimmermann,Manfred (1837) [B26]
1.e4 c5 2.Sc3 d6 3.g3 Sc6 4.Lg2 g6 5.d3 Lg7 6.Le3 Tb8 7.Dd2 Ld7 8.Sge2 f5 9.0-0 b5 10.f4 b4 11.Sd1 Sd4 12.Sc1 Sh6 13.c3 Sc6 14.Kh1 0-0 15.Se2 Dc8 16.Sf2 Sa5 17.Tac1 Da6 18.b3 Kh8 19.c4 Sc6 20.d4 cxd4 21.Sxd4 Sxd4 22.Lxd4 Lc6 23.Lxg7+ Kxg7 24.Tfe1 Db7 25.Dd4+ Kg8 26.Tc2 Tbd8 27.Tce2 Tfe8 28.Da1 Sf7 29.Sh3 e5 30.exf5 Lxg2+ 31.Txg2 gxf5 32.Kg1 Db6+ 33.Kf1 Te6 34.Tge2 Dc6 35.Db1 Tf6 36.Dd3 e4 37.Dd4 Te6 38.Dxa7 Td7 39.Dd4 Tde7 40.Dd5 Zeitüberschreitung 1-0

(174) Borchard,Andreas (1600) − Chaichi−Tehrani,Fereydoon (1269) [C24]
1.e4 e5 2.Sc3 Sf6 3.f4 d6 4.Lc4 Le7 5.d3 0-0 6.Sf3 Le6 7.Lxe6 fxe6 8.0-0 exf4 9.Lxf4 e5 10.Ld2 Sbd7 11.Sg5 c6 12.Le3 Db8 13.d4 exd4 14.Lxd4 c5 15.Lxf6 Sxf6 16.Sd5 Te8 17.Sxf6+ Lxf6 18.Dd5+ Kh8 19.Sf7+ Kg8 20.Sh6+ Kh8 21.Dg8+ Txg8 22.Sf7# 1-0

(175) Isenecker,Frank (1434) − Luettig,Hendrik (1453) [D00]
1.d4 Sf6 2.g3 d5 3.Lg2 Sc6 4.b3 Lf5 5.La3 Dd7 6.Sf3 Lh3 7.0-0 Lxg2 8.Kxg2 0-0-0 9.e3 h5 10.Sg5 e6 11.Df3 Lxa3 12.Sxa3 De7 13.Sb1 Tdf8 14.Sc3 Sd7 15.Sh3 g5 16.De2 f5 17.f4 g4 18.Sf2 h4 19.Th1 Th6 20.Tag1 Tfh8 21.Scd1 h3+ 22.Kf1 Da3 23.c4 Sb4 24.cxd5 exd5 25.Sd3 Sxd3 26.Dxd3 Da6 27.Dxa6 Txa6 28.Sc3 Sf6 29.Kf2 Se4+ 30.Sxe4 Txa2+ 31.Ke1 dxe4 32.Tf1 Th6 33.Tf2 Ta1+ 34.Kd2 Txh1 35.Kc3 Tc1+ 36.Kb2 Thc6 37.Te2 Tg1 38.d5 Td6 39.Td2 Tg2 40.Kc3 Txd2 41.Kxd2 Txd5+ 42.Kc3 Td3+ 43.Kc4 Txe3 44.b4 Td3 45.b5 Td1 46.Kc3 e3 47.Kc2 e2 48.b6 axb6 49.Kb2 e1D 50.Kc2 Dd2+ 51.Kb3 Dd4 52.Kc2 Dd3+ 53.Kb2 Tb1+ 54.Ka2 Dc2+ 55.Ka3 Db3# 0-1

(176) Weiler,Udo − Sachse,Theo (1235) [D04]
1.d4 d5 2.Sf3 Lg4 3.e3 Sf6 4.c4 e6 5.a3 a6 6.Le2 h6 7.Ld2 a5 8.Se5 Lf5 9.Sc3 Ld6 10.cxd5 exd5 11.0-0 Sbd7 12.Da4 c6 13.f4 0-0 14.Le1 Lxe5 15.fxe5 Sg4 16.Txf5 Sxe3 17.Tf2 f6 18.e6 Sb6 19.Db3 Dc7 20.Ld2 Sec4 21.Lxh6 gxh6 22.Lh5 De7 23.Te1 f5 24.Dc2 Dg5 25.De2 Sd6 26.e7 Tfc8 27.De6+ Kh7 28.Dxd6 Dxh5 29.De6 Dg6 30.Txf5 Dxe6 31.Txe6 Kg7 32.Sd1 Te8 33.b3 Sd7 34.a4 h5 35.g4 hxg4 36.Sf2 g3 37.hxg3 Sf8 38.Te2 Sg6 39.Tg5 Kf6 40.Sh3 Sxe7 41.Tf2+ Ke6 42.Th5 Th8 43.Sg5+ Kd7 44.Txh8 Txh8 45.Sf7 Th7 46.g4 Tg7 47.Se5+ Ke8 48.Kg2 Sg6 49.Sxg6 Txg6 50.Kg3 b6 51.Kh4 Ke7 52.Tc2 Kd6 53.Kh5 Te6 54.g5 Te4 55.Tg2 Txd4 56.g6 Te4 57.g7 Te8 58.Kh6 d4 59.Kh7 Kc5 60.Tc2+ Kd5 61.Te2 Tc8 62.Te7 d3 63.Td7+ Ke4 64.g8D Txg8 65.Kxg8 Ke3 66.Te7+ Kd4 67.Te6 d2 68.Kf7 Kc3 69.Txc6+ Kxb3 70.Td6 Kxa4 71.Txd2 Kb5 72.Ke6 a4 73.Kd5 Kb4 74.Kc6 b5 75.Tb2+ Kc4 76.Txb5 a3 77.Tc5+ Kb4 78.Tb5+ Ka4 79.Kb6 a2 80.Ta5+ Kb3 81.Tb5+ Ka3 82.Ta5+ Kb2 ½-½

7.Runde 07.10.2010

(177) Moser,Till (2067) − Henrich,Holger (2190)
1.Sf3 c5 2.g3 Sc6 3.Lg2 g6 4.0-0 Lg7 5.c3 e5 6.d3 Sge7 7.Le3 d6 8.Dc1 0-0 9.Lh6 f5 10.Lxg7 Kxg7 11.e3 d5 12.e4 fxe4 13.dxe4 d4 14.Sbd2 Lg4 15.h3 Le6 16.Sg5 Lg8 17.f4 h6 18.Sgf3 exf4 19.gxf4 Txf4 20.Sb3 Txe4 21.Sfxd4 Te5 22.Sxc6 Sxc6 23.Df4 De7 24.Tad1 Tf5 25.Dd6 Txf1+ 26.Lxf1 Dxd6 27.Txd6 Lxb3 28.axb3 Td8 29.Txd8 Sxd8 30.Kf2 Kf6 31.Ke3 Ke5 32.Kd3 Se6 33.Kc4 a6 34.Kd3 g5 35.Ke3 Sf4 36.Kf3 h5 37.Kg3 b5 38.Kf3 Sxh3 39.Lxh3 g4+ 40.Lxg4 hxg4+ 41.Kxg4 Ke4 0-1

(178) Menk,Rolf (2179) − Hawranke,Dietrich (2135)
1.f4 d5 2.Sf3 g6 3.g3 Lg7 4.Lg2 Sf6 5.0-0 0-0 6.d3 c5 7.Sa3 Sc6 8.c4 d4 9.Sc2 Dc7 10.Ld2 b6 11.b4 cxb4 12.Sfxd4 Lb7 13.Sxc6 Lxc6 14.Lxc6 Dxc6 15.Lxb4 Sg4 16.Tb1 Dd7 17.Dd2 Tfd8 18.Lc3 e5 19.fxe5 Sxe5 20.Se3 Dh3 21.Tf4 g5 22.Te4 Txd3 23.exd3 Sf3+ 24.Kh1 Sxd2 25.Lxd2 f5 26.Te7 f4 27.gxf4 Df3+ 28.Kg1 gxf4 29.Tf1 Dh5 30.Sd5 Ld4+ 31.Kh1 f3 32.Le3 Le5 33.Lf4 Ld4 34.Le3 Le5 35.Lf4 ½-½
(179) Harder,Clemens (2103) − Hagenlueke,Thomas (1967) kampflos 1-0

(180) Winter,Markus (1917) − Kuhn,Gerd (2145)
1.e4 e6 2.d4 d5 3.exd5 exd5 4.Sf3 Ld6 5.c4 c6 6.Sc3 Se7 7.Lg5 f6 8.Lh4 0-0 9.Ld3 dxc4 10.Lxc4+ Kh8 11.0-0 Lg4 12.Lg3 Lxg3 13.hxg3 Sd7 14.Te1 Sb6 15.Lb3 Sbd5 16.Dd3 Lf5 17.De2 h6 18.Sh4 Lh7 19.Lc2 f5 20.Sxd5 Sxd5 21.Dh5 Dg5 22.Dxg5 hxg5 ½-½

(181) Dumjahn,Carsten (2119) − Soltau,Achim (2006)
1.c4 c5 2.Sc3 g6 3.g3 Lg7 4.Lg2 Sf6 5.a3 Sc6 6.Tb1 a5 7.Sf3 0-0 8.0-0 d5 9.cxd5 Sxd5 10.Sxd5 Dxd5 11.d3 Dd6 12.Da4 Tb8 13.Dh4 Sd4 14.Sxd4 cxd4 15.Ld2 Lf6 16.Lg5 Lxg5 17.Dxg5 e5 18.b4 axb4 19.Txb4 b6 20.Tfb1 Kg7 21.Dc1 Lg4 22.h3 Tfc8 23.Db2 Le6 24.f4 Tc3 25.Txb6 Txb6 26.Dxb6 Dxb6 27.Txb6 exf4 28.gxf4 Txa3 29.Tb4 Ta2 30.Kf2 h6 31.Txd4 g5 32.fxg5 hxg5 33.h4 g4 34.Ld5 g3+ 35.Kxg3 Txe2 36.Lxe6 fxe6 37.Kf3 Th2 38.Kg4 Tg2+ 39.Kh5 Kf6 40.Tg4 Td2 41.Tg3 Tf2 42.Kg4 Kg6 43.Te3 Tg2+ 44.Kh3 Td2 45.Txe6+ Kf5 46.Td6 Ke5 47.Td8 Kf4 48.Tf8+ Ke3 49.Kg3 Td1 50.Tf3+ Ke2 51.Kg4 1-0

(182) Olschok,Juergen (1817) − Wennmann,Thorsten (2102)
1.e4 c5 2.c3 Sf6 3.e5 Sd5 4.Sf3 e6 5.d4 cxd4 6.cxd4 d6 7.Sc3 Sxc3 8.bxc3 Dc7 9.Ld2 Sd7 10.exd6 Lxd6 11.Ld3 0-0 12.0-0 Lf4 13.Te1 Sf6 14.Se5 Lxd2 15.Dxd2 Sd7 16.f4 f6 17.Sf3 Sb6 18.c4 Ld7 19.Tac1 Tae8 20.Dc2 f5 21.Se5 Lc6 22.d5 La4 23.Df2 exd5 24.cxd5 Dd6 25.Dc5 ½-½

(183) Knops,Peter (2063) − Atri,Jamshid (2038)
1.e4 Sc6 2.Sc3 e5 3.Lc4 Sf6 4.d3 Sa5 5.Sge2 Sxc4 6.dxc4 Lc5 7.0-0 0-0 8.Dd3 c6 9.Sg3 d6 10.b3 Le6 11.Lb2 Te8 12.Tad1 Dc7 13.h3 Tad8 14.De2 d5 15.cxd5 cxd5 16.exd5 Lxd5 17.Sxd5 Sxd5 18.Se4 Sf4 19.Dg4 Le7 20.Df5 Sg6 21.c4 b6 22.Sc3 Lf8 23.Sd5 Dc8 24.Dxc8 Txc8 25.Lc3 f6 26.Td2 Kf7 27.Tfd1 Ted8 28.Kf1 Td7 29.g3 Tcd8 30.Ke2 Se7 ½-½

(184) van Riesen,Klaus (2070) − Buehrmann,Torsten (1783)
1.d4 f5 2.Sf3 Sf6 3.g3 g6 4.Lg2 Lg7 5.0-0 0-0 6.b3 d6 7.Lb2 De8 8.c4 a5 9.Sbd2 Sc6 10.d5 Sd8 11.Sd4 e5 12.dxe6 Sxe6 13.Sxe6 Dxe6 14.Sf3 c6 15.e3 Td8 16.Dc2 De7 17.Tfd1 Le6 18.Sg5 Tac8 19.Td2 Se8 20.Sxe6 Dxe6 21.Lxg7 Kxg7 22.Tad1 De5 23.Td3 Kf7 24.Dd2 Tc7 25.Td4 Tcd7 26.e4 Kg7 27.exf5 Dxf5 28.Tf4 Dc5 29.Te1 Sc7 30.Dc3+ Kg8 31.Df6 d5 32.Lh3 Se8 33.Le6+ 1-0

(185) Goepfert,Jakob (2019) − Frank,Detlev (1791) 0-1

(186) Koch,Soeren (2024) − Schroeder,Raymond (2001)
1.d4 Sf6 2.Sf3 e6 3.e3 b6 4.Ld3 Lb7 5.0-0 c5 6.b3 Le7 7.Lb2 0-0 8.Sbd2 d5 9.dxc5 bxc5 10.c4 Sbd7 11.Tc1 Te8 12.Dc2 Lf8 13.Se5 Sxe5 14.Lxe5 Sd7 15.Lb2 g6 16.Tfd1 Tc8 17.cxd5 exd5 18.Lb5 Te6 19.Sf3 a6 20.Lxd7 Dxd7 21.Dd3 Lg7 22.Lxg7 Kxg7 23.Txc5 Txc5 24.Dd4+ f6 25.Dxc5 Tc6 26.Da3 Te6 27.Sd4 Te7 28.Tc1 Kf7 29.Dc5 Dg4 30.h3 Dg5 31.Db6 De5 32.Sf3 Df5 33.Tc7 Lc8 34.Sd4 Db1+ 35.Kh2 Dxa2 36.Dd6 1-0

(187) Hochreiner,Juergen (1839) − Ziemann,Christian (1928)
1.e4 c5 2.Sf3 Sc6 3.Sc3 g6 4.d3 Lg7 5.Le3 Sd4 6.Le2 e6 7.0-0 Se7 8.Tb1 0-0 9.Dd2 d5 10.Lh6 Sec6 11.Ld1 Sxf3+ 12.Lxf3 d4 13.Sa4 De7 14.Lxg7 Kxg7 15.b3 e5 16.Le2 b6 17.f4 exf4 18.Txf4 Se5 19.Tbf1 Le6 20.Sb2 f5 21.exf5 Lxf5 22.De1 Tae8 23.Dg3 Ld7 24.Txf8 Txf8 25.Txf8 Kxf8 26.Lf3 ½-½

(188) Ehrlich,Sven (1913) − Griwenka,Volker (1954) kampflos 0-1
(189) Schmidt,Roland (1735) − Iwanow,Thomas (1834) kampflos 0-1

(190) Retzlaff,Wolfgang (1731) − Knaak,Michael (1946)
1.c4 e5 2.Sc3 Sf6 3.g3 Lb4 4.Lg2 Sc6 5.e3 Lxc3 6.bxc3 0-0 7.Se2 Te8 8.0-0 e4 9.f3 exf3 10.Lxf3 Se5 11.Ld5 c6 12.Lg2 Sxc4 13.Sd4 d5 14.Db3 Se5 15.Sf3 b6 16.Dc2 La6 17.Sxe5 Lxf1 18.Sxc6 Dc7 19.Kxf1 Dxc6 20.Lb2 Tac8 21.Kg1 Dc4 22.Lf1 Dg4 23.Dd3 De4 24.De2 h5 25.Lh3 Sg4 26.Tc1 d4 27.Lg2 De5 28.c4 Dc5 29.exd4 Txe2 30.dxc5 Txc5 31.Tc2 Te1+ 0-1

(191) Hadlich,Winfried (1965) − Bernhard,Ralph (1720)
1.d4 d5 2.Sf3 Sf6 3.c4 e6 4.Sc3 c5 5.e3 Sc6 6.cxd5 exd5 7.Le2 c4 8.Se5 Lf5 9.0-0 Ld6 10.Sxc6 bxc6 11.f3 0-0 12.e4 dxe4 13.fxe4 Lxe4 14.Txf6 Dxf6 15.Sxe4 Lxh2+ 16.Kxh2 Dh4+ 17.Kg1 Dxe4 18.Lf3 De6 19.De2 Dxe2 20.Lxe2 Tfe8 21.Lxc4 Tad8 22.b3 Txd4 23.La3 Ted8 24.Tf1 T4d7 (=) 25.Lc5 Ta8 26.Kh2 Tb8 27.a4 Ta8 28.Tf3 Tc8 29.Te3 Tb8 30.a5 Ta8 31.b4 Tb8 32.Tf3 Tbb7 33.Th3 Tb8 34.Ld3 g6 35.Le4 Tc8 36.Ld3 Kg7 37.Lc4 Tb8 38.Te3 Kg8 39.Lb3 Tc8 40.Tc3 Kg7 41.La4 Kg8 42.Lf2 Tb8 43.Txc6 Tdb7 44.Lc5 Kg7 45.Ta6 Txb4 46.Lxb4 Txb4 47.Lc6 Tc4 48.Lf3 Tc7 49.Td6 Te7 50.Ld5 Tc7 51.a6 Te7 52.Lb7 Te8 53.Td7 Te6 54.Tc7 h5 55.Lc8 Te8 56.Ld7 Te5 57.Txa7 Ta5 58.Le8 Tf5 59.Txf7+ 1-0

(192) Juers,Juergen (1721) − Cassens,Erhard Otto (1823)
1.d4 e6 2.c4 d5 3.Sf3 c6 4.g3 Sf6 5.Lg2 Se4 6.0-0 Sd7 7.cxd5 exd5 8.Sc3 Sdf6 9.Sxe4 Sxe4 10.Se1 Lf5 11.f3 Sd6 12.b3 Dd7 13.Sd3 f6 14.Sc5 Dc8 15.Te1 b6 16.Sd3 Lh3 17.e4 dxe4 18.fxe4 Lxg2 19.Kxg2 Sb5 20.Lb2 Dd7 21.Sf4 Lb4 22.Te3 0-0-0 23.d5 The8 24.Df3 Sc7 25.dxc6 Dxc6 26.Te2 f5 27.e5 Dxf3+ 28.Kxf3 g5 29.Sh5 Td3+ 30.Kg2 Ted8 31.Tc1 Td2 32.Tc2 Txe2+ 33.Txe2 Se6 34.a3 Lc5 35.b4 Ld4 36.Lxd4 Txd4 37.Kf2 Td3 38.Te3 Td2+ 39.Te2 Td3 40.Te3 Td2+ 41.Te2 Td1

42.Tc2+ Kd8 43.Ke2 Ta1 44.Td2+ Ke7 45.Sf6 Sf8 46.Td6 Ta2+ 47.Kf1 Txh2 48.Sd5+ Kf7 49.Tf6+ Kg7 50.e6 Th1+ 51.Kg2 Te1 52.Tf7+ Kg6 53.Txf8 Txe6 54.Tc8 Te2+ 55.Kf3 Ta2 56.Tc3 g4+ 57.Ke3 h5 58.Sf4+ Kh6 59.Tc6+ Kh7 60.Tc7+ Kh6 61.Txa7 Tb2 62.Td7 Tb3+ 63.Td3 Tb1 64.Td6+ Kh7 65.Td3 Tg1 66.Sxh5 Kh6 67.Sf4 Txg3+ 68.Kf2 Txd3 69.Sxd3 Kg5 70.a4 f4 71.a5 Kf5 72.a6 1-0

(193) Luettig,Hendrik (1453) − Joppe,Gerd (1744)
1.c4 Sf6 2.Sc3 e6 3.e4 d5 4.cxd5 exd5 5.e5 Sfd7 6.d4 Sb6 7.h3 Lf5 8.Sf3 Le7 9.Le3 S8d7 10.Ld3 Lxd3 11.Dxd3 0-0 12.0-0 c6 13.Se2 Tc8 14.Sg3 Sc4 15.Lc1 Te8 16.b3 Sa3 17.Sf5 Sb5 18.a4 Sc7 19.Sxe7+ Dxe7 20.Lg5 Db4 21.Ld2 De7 22.Lg5 De6 23.Sh4 c5 24.Df5 cxd4 25.Dxe6 Sxe6 26.Ld2 Sxe5 27.Sf5 Tc6 28.Lb4 Sg6 29.Sd6 Tb8 30.La3 Sgf4 31.Sf5 Kh8 32.Kh2 Tc2 33.Tad1 Se2 34.Sd6 f6 35.Sf5 b5 36.axb5 g6 37.Se7 Sc3 38.Td3 Txb5 39.b4 Tb7 40.Sc6 Sb5 41.Lc1 Txc6 0-1

(194) Goettsche,Jens (1908) − Rakhmanov,Vsevolod (1712)
1.d4 Sf6 2.c4 g6 3.Sc3 Lg7 4.e4 d6 5.f3 0-0 6.Le3 Sc6 7.Dd2 a6 8.Ld3 Tb8 9.Sge2 Te8 10.g4 e5 11.d5 Sd4 12.Sxd4 exd4 13.Lxd4 c5 14.dxc6 bxc6 15.0-0-0 c5 16.Le3 Da5 17.h4 Sd7 18.h5 Se5 19.Le2 Le6 20.hxg6 hxg6 21.Lh6 Lh8 22.Lf8 Kxf8 23.Txh8+ Kg7 24.Dh6+ Kf6 25.Txe8 Txe8 26.Txd6 Ke7 27.Dd2 Dc7 28.Txa6 Kf8 29.Sb5 Dc8 30.Dd6+ Kg8 31.Sc7 Sxc4 32.Dxc5 Db7 33.Lxc4 Tc8 34.Tc6 Ld7 35.La6 Db8 36.Lxc8 Lxc6 37.Dxc6 1-0

(195) Metzner,Arne (1517) − Ridinger,Peter (2021)
1.e4 d6 2.d4 Sf6 3.Sc3 g6 4.Sf3 Lg7 5.Lc4 Sc6 6.d5 Sb8 7.a3 c6 8.Sd4 0-0 9.0-0 a6 10.Lg5 c5 11.Sf3 b5 12.La2 Lg4 13.h3 Lxf3 14.Dxf3 Sbd7 15.De3 Da5 16.Lh6 Lxh6 17.Dxh6 b4 18.axb4 Dxb4 19.Lb3 Sb6 20.Tfb1 Dd4 21.Td1 Db4 22.Tdb1 c4 23.La4 Sxa4 24.Txa4 Dc5 25.Dd2 Tfb8 26.Kh2 a5 27.f3 Tb4 28.b3 Tab8 29.Txb4 Txb4 30.Sa2 Tb5 31.b4 axb4 32.Txb4 c3 33.Dd4 Dxd4 34.Txd4 Tb2 35.Sxc3 Txc2 36.Sb5 Sh5 37.Td1 Sf4 38.Tg1 Sd3 39.Kg3 h5 ½-½

(196) Kalkowski,Andreas (1723) − Dangelowski,Peter (1805)
1.d4 d5 2.Sf3 Sf6 3.c4 e6 4.Sc3 c6 5.Lg5 Sbd7 6.e3 Da5 7.Lxf6 Sxf6 8.Sd2 dxc4 9.Lxc4 Dg5 10.0-0 Le7 11.f4 Dh6 12.h3 Sd5 13.De2 b5 14.Ld3 a6 15.Tac1 Ld7 16.Sf3 f6 17.Se4 0-0 18.Sf2 g6 19.Sg4 Dg7 20.a3 Tac8 21.b4 Ta8 22.Dd2 Ld6 23.Se1 h5 24.Sh2 g5 25.f5 e5 26.Le4 Se7 27.d5 Lxb4 28.axb4 cxd5 29.Lxd5+ Sxd5 30.Dxd5+ Kh8 31.Tc7 Tfd8 32.Df3 Dh7 33.Sd3 Kg8 34.Sc5 1-0

(197) Schiller,Thomas (1805) − Borchard,Andreas (1600)
1.e4 c5 2.Sf3 Sc6 3.Lb5 d6 4.h3 Ld7 5.0-0 Sf6 6.Te1 e5 7.c3 a6 8.Lf1 Le7 9.d4 cxd4 10.cxd4 0-0 11.Sc3 b5 12.a3 Db6 13.Sd5 Dd8 14.Sxe7+ Dxe7 15.Lg5 Ta7 16.d5 Sa5 17.Tc1 Tc8 18.Txc8+ Lxc8 19.Dd2 Sb7 20.b4 De8 21.Lxf6 gxf6 22.Tc1 Df8 23.Tc3 Ta8 24.Sh4 Kh8 25.Le2 a5 26.Lxb5 Tb8 27.La6 Sc5 28.bxc5 Lxa6 29.c6 Lc8 30.Tf3 Dg7 31.Dxa5 1-0

(198) Hotze,Kurt (1561) − Linke,Harry (1662)
1.e4 e5 2.Sf3 Sc6 3.Lb5 Lc5 4.c3 Df6 5.0-0 Sge7 6.d4 exd4 7.Lg5 Dd6 8.Lxc6 Sxc6 9.b4 Lb6 10.b5 Se5 11.Sxd4 0-0 12.Kh1 c6 13.a4 c5 14.Sf5 Dxd1 15.Txd1 f6 16.Lh4 c4 17.Se7+ Kf7 18.Sd5 La5 19.Sa3 g5 20.Lg3 d6 21.Lxe5 dxe5 22.Sxc4 Ld8 23.Sd6+ Kg6 24.c4 b6 25.Sxc8 Txc8 26.Se3 Tf7 27.f3 Tfc7 28.h3 h5 29.a5 Tc5 30.Td7 bxa5 31.Txa7 Lb6 32.Ta6 Tb8 33.Td1 Ld8 34.Td5 Tcc8 35.Tdd6 Ta8 36.Txa8 Txa8 37.c5 Le7 38.Td5 Tc8 39.c6 Ld8 40.Sc4 a4 41.Txd8 Txd8 42.b6 Td1+ 43.Kh2 Tc1 44.Sxe5+ fxe5 45.b7 1-0

(199) Oelrichs,Manfred (1562) − Kraft,Gerhard (2022)
1.c4 c5 2.Sc3 Sc6 3.Sf3 Sf6 4.g3 e6 5.Lg2 d5 6.cxd5 exd5 7.d4 c4 8.0-0 h6 9.Te1 Lb4 10.a3 Lxc3 11.bxc3 Se4 12.Dc2 0-0 13.Sd2 f5 14.f3 Sxd2 15.Lxd2 Le6 16.e4 Sa5 17.exd5 Lxd5 18.Te5 Sb3 19.Tae1 Sxd2 20.Dxd2 Dd6 21.Db2 Dc6 22.f4 Lxg2 23.Dxg2 Dxg2+ 24.Kxg2 a6 25.Tc5 Tac8 26.Tee5 g6 27.a4 Kf7 28.a5 Tfd8 29.Kf2 Te8 30.Ke3 Txe5+ 31.Txe5 b5 32.axb6 Tc6 33.Tc5 Te6+ 34.Kf2 Txb6 35.Txc4 Tb2+ 36.Kg1 Tc2 37.Tc6 a5 38.c4 a4 39.c5 a3 40.Ta6 a2 0-1

(200) Zimmermann,Manfred (1837) − Hitzker,Johann (1422)
1.e4 Sc6 2.d4 e6 3.Sf3 d5 4.exd5 exd5 5.Le2 Sf6 6.0-0 h6 7.Te1 Le7 8.c3 0-0 9.Ld3 Sh7 10.Dc2 Sg5 11.Sbd2 Lg4 12.Se5 Sxe5 13.dxe5 Kh8 14.Sf1 f6 15.Lxg5 fxg5 16.Sg3 Lc5 17.Tf1 Dd7 18.Tae1 Tae8 19.Kh1 Tf4 20.f3 Le6 21.Se2 Tff8 22.Sd4 Lf7 23.b4 Lb6 24.Lf5 De7 25.Dd2 Lg8 26.Lg6 Td8 27.Ld3 Lh7 28.Lxh7 Kxh7 29.Te2 Tf4 30.g3 Tf7 31.Dd3+ g6 32.Kg2 Tdf8 33.Sc2 c6 34.Se3 Dxe5 35.Sg4 Df5 36.Dxf5 gxf5 37.Se5 Te7 38.Tfe1 Tfe8 39.f4 Lc7 40.Kf3 g4+ 41.Kg2 b6 42.Kf1 Lxe5 43.fxe5 a6 44.Kg2 Kg6 45.h3 h5 46.h4 Te6 47.Kf2 Td8 48.Td1 c5 49.a3 d4 50.cxd4 Td5 51.bxc5 bxc5 52.Ted2 cxd4 53.Txd4 Tdxe5 54.T1d2 Kf6 55.Td6 Te3 56.T6d3 Txd3 57.Txd3 Ke5 58.Tb3 Kd4 59.Tb4+ Kc5 60.Tf4 Te5 61.Ta4 Kb5 62.Tb4+ Ka5 63.Tc4 Tb5 64.Ke3 Tb3+ 65.Kf4 Txa3 66.Kxf5 Tb3 ½-½

(201) Chaichi−Tehrani,Fereydoon (1269) − Osmani,Dritankampflos 1-0

(202) Weiler,Udo − Isenecker,Frank (1434)
Pio2010 Pinneberg (7.26), 07.10.2010
1.d4 g6 2.e4 Lg7 3.Sf3 e6 4.Sc3 b6 5.Le2 Lb7 6.Le3 Se7 7.Dd2 0-0 8.0-0-0 d5 9.Ld3 dxe4 10.Lxe4 Lxe4 11.Sxe4 Sf5 12.Lg5 Dd5 13.Sc3 Db7 14.Df4 f6 15.Lh4 Lh6 16.Sg5 fxg5 17.Lxg5 Sg7 18.Dh4 Lxg5+ 19.Dxg5 Sd7 20.f3 Tf5 21.De7 Tf7 22.Dh4 c6 23.Se4 Sf5 24.De1 Sf6 25.g4 Sxe4 26.gxf5 Sg5 27.fxg6 hxg6 28.Tg1 De7 29.h4 Sxf3 30.Txg6+ Kf8 31.Dg3 Ke8 32.Tf1 Kd7 33.h5 Sg5 34.Te1 Sh7 35.d5 cxd5 36.Dd3 Sf6 37.c4 Dc5 38.h6 Dxc4+ 39.Dxc4 dxc4 40.Td1+ Ke7 41.Tgg1 Th8 42.Td4 Txh6 43.Txc4 Sd5 44.Td1 Th2 45.Ta4 Kd6 46.Tb4 Tc7+ 47.Kb1 Ke7 48.Tb3 a5 49.Tc1 Txc1+ 50.Kxc1 e5 51.Tg3 Kd6 52.a4 Kc5 53.Tb3 e4 54.Tb5+ Kd4 55.b3 e3 56.Kd1 Sc3+ 0-1

(203) Eckert,Alexander − Sachse,Theo (1235)

1.e4 e5 2.Se2 Sf6 3.f4 d6 4.d4 exd4 5.Sxd4 Sxe4 6.Lb5+ c6 7.Ld3 De7 8.De2 d5 9.Sc3 Db4 10.Lxe4 dxe4 11.Dxe4+ Le7 12.0-0 0-0 13.f5 Sd7 14.a3 Dd6 15.Lf4 Df6 16.Tae1 Lc5 17.Sce2 Lxd4+ 18.Sxd4 Sc5 19.De5 Sd7 20.Dd6 Sb6 21.Dxf6 gxf6 22.Tf3 Sd5 23.Tg3+ Kh8 24.Lh6 Tg8 25.c4 Txg3 26.Te8+ 1-0

1.Runde 18.08.2011

(1) Henrich,Holger (2202) − Bongartz,Florian (1731) [E10]

1.d4 Sf6 2.c4 Sc6 3.Sf3 e6 4.a3 Se7 5.Sc3 Sg6 6.e4 d6 7.h4 h5 8.Lg5 Le7 9.e5 dxe5 10.Sxe5 Sxe5 11.dxe5 Sd7 12.Lxe7 Dxe7 13.f4 Dc5 14.Th3 Sb6 15.b4 Dc6 16.c5 a6 17.cxb6 1-0

(2) Law,Robert (1729) − Freitag,Roland (2187) [C15]

1.e4 e6 2.d4 d5 3.Sc3 Lb4 4.a3 Lxc3+ 5.bxc3 dxe4 6.f3 e3 7.Lxe3 Se7 8.Ld3 Sd7 9.Se2 b6 10.0-0 Lb7 11.Lf2 0-0 12.Le4 Dc8 13.Tb1 Te8 14.c4 c6 15.Te1 Sf8 16.c3 Dd7 17.Da4 Sc8 18.Sc1 Sd6 19.Ld3 Sg6 20.Db4 Sf4 21.Lf1 Sf5 22.Sd3 Sxd3 23.Lxd3 Se7 24.Tbd1 Tad8 25.Lh4 Tc8 26.Da4 La8 27.Dc2 Sg6 28.Lg3 De7 29.Le4 Df8 30.Da4 f5 31.Ld3 Df7 32.Ld6 c5 33.Dc2 Ted8 34.dxc5 bxc5 35.Lg3 h5 36.Le5 Lc6 37.Lg3 h4 38.Lf2 h3 39.Lxc5 hxg2 40.Df2 Sf4 41.De3 g5 42.Ld4 Dh5 43.Le2 Te8 44.De5 Te7 45.Lc5 Th7 0-1

(3) Dumjahn,Carsten (2045) − Grothkopp,Dietrich (1711) [B08]

1.d4 Sf6 2.Sc3 g6 3.e4 d6 4.h3 Lg7 5.Le3 0-0 6.Sf3 b6 7.Lc4 Lb7 8.Dd3 Sbd7 9.e5 d5 10.Lb3 Se8 11.Lxd5 Lxd5 12.Sxd5 c5 13.0-0 e6 14.Sc3 De7 15.Lg5 f6 16.exf6 Lxf6 17.Lxf6 Dxf6 18.Tae1 Sc7 19.d5 exd5 20.Sxd5 Sxd5 21.Dxd5+ Df7 22.Dd6 Sf6 23.Sg5 Dd5 24.Dxd5+ Sxd5 25.Te5 Sb4 26.c3 Sd3 27.Te2 Tae8 28.Td2 c4 29.Sf3 b5 30.b3 Tf6 31.Sd4 a6 32.a4 bxa4 33.bxc4 Sc5 34.Sc2 Tfe6 35.Sd4 Te4 36.Kh2 a5 37.Tb1 Sb3 38.Sxb3 axb3 39.Txb3 Txc4 40.Td7 Tec8 41.Tbb7 T4c6 42.Tg7+ Kf8 43.Txh7 Kg8 44.Tbg7+ Kf8 45.Ta7 Kg8 46.Thg7+ Kf8 47.Tgf7+ Kg8 48.Tf4 Txc3 49.Txa5 Kg7 50.Ta7+ T8c7 51.Txc7+ Txc7 52.h4 Tc2 53.g4 1-0

(4) Pastorino,Peter (1702) − Nielsen,Joerg (2025) [A29]

1.c4 Sf6 2.Sc3 e5 3.g3 Lb4 4.Lg2 0-0 5.Sf3 Te8 6.0-0 Lxc3 7.bxc3 Sc6 8.d3 d6 9.h3 h6 10.Kh2 Le6 11.e4 Dd7 12.Sg1 Sh7 13.Tb1 Tab8 14.Le3 a6 15.Tb2 b5 16.cxb5 axb5 17.Dd2 d5 18.f3 Ted8 19.Td1 f5 20.exf5 Lxf5 21.f4 d4 22.Lxc6 Dxc6 23.cxd4 exd4 24.Lf2 Dd5 25.Se2 c5 26.g4 Ld7 27.Sg3 Sf6 28.De1 Te8 29.Dg1 Kh8 30.Dg2 Dxg2+ 31.Kxg2 Sd5 32.f5 Sc3 33.Tdd2 Lc6+ 34.Kh2 Ta8 35.Sh5 Ta7 36.Sf4 Ld7 37.Lh4 Kg8 38.Sg6 Lc6 39.Sf4 Ld7 40.Tf2 Sd1 41.Sd5 Lc6 42.Sf4 Sxb2 43.Txb2 Tea8 44.Se6 Txa2 0-1

(5) Kuhn,Gerd (2024) − Keuneke,Hanno (1686) [E93]

1.d4 Sf6 2.Sf3 g6 3.c4 Lg7 4.Sc3 0-0 5.e4 d6 6.Le2 e5 7.h3 Sbd7 8.d5 Sc5 9.Dc2 Sh5 10.b4 Sa6 11.a3 f5 12.g3 Sf6 13.Le3 fxe4 14.Sd2 c6 15.g4 cxd5 16.cxd5 Sc7 17.Sdxe4 Scxd5 18.Sxd5 Sxd5 19.Lc4 Le6 20.Db3 Sxe3 21.Lxe6+ Kh8 22.Dxe3 d5 23.Td1 d4 24.Db3 Tf4 25.Ld5 Dh4 26.Dg3 Dd8 27.Lxb7 Tb8 28.Sc5 De7 29.Lg2 a5 30.Sd3 Tff8 31.0-0 axb4 32.Sxb4 1-0

(6) Kalkowski,Andreas (1671) − van Riesen,Klaus (2013) [E97]

1.d4 Sf6 2.Sf3 g6 3.c4 Lg7 4.Sc3 0-0 5.e4 d6 6.Le2 e5 7.0-0 Sc6 8.d5 Se7 9.Lg5 h6 10.Ld2 Sd7 11.Dc1 Kh7 12.h3 f5 13.exf5 gxf5 14.Sh2 a5 15.g4 Sc5 16.Dc2 Sg6 17.f4 exf4 18.Lxf4 Sxf4 19.Txf4 Le5 20.Tf3 Kh8 21.Taf1 Dg5 22.Kh1 f4 23.Se4 Dg6 24.Ld3 Sxd3 25.Dxd3 Ld7 26.b3 Tg8 27.Sf2 Dg7 28.a4 Taf8 29.Dd2 Lf5 30.Tg1 b6 31.De1 Lh7 32.De2 Ld4 33.Te1 Lg6 34.Dd2 Le3 35.Dd1 Te8 36.Da1 Ld4 37.Dd1 Txe1+ 38.Dxe1 Te8 39.Dd2 Le3 40.De1 Db2 41.Sd1 Dxb3 42.Sxe3 fxe3 43.Tf6 Le4+ 44.Kg1 e2 45.Txh6+ Kg7 46.g5 De3+ 0-1

(7) Moser,Till (2004) − Rakhmanov,Vsevolod (1694) [C28]

1.f4 Sc6 2.e4 e5 3.Sf3 d6 4.Lc4 Le7 5.d3 Sf6 6.Sc3 Lg4 7.h3 Lxf3 8.Dxf3 Sa5 9.f5 Sxc4 10.dxc4 c6 11.Ld2 Dc7 12.0-0-0 0-0-0 13.g4 h6 14.h4 Sh7 15.Dg2 f6 16.Th3 Tdg8 17.a4 b6 18.Df2 g5 19.Se2 Sf8 20.b3 a5 21.b4 axb4 22.Lxb4 Sd7 23.Thd3 Sc5 24.Lxc5 bxc5 25.h5 Da5 26.Ta3 Kc7 27.De1 Db4 28.Dxb4 cxb4 29.Tb3 c5 30.Kb2 Ta8 31.Ta1 Ta5 32.Td3 Kd7 33.Sg3 Tha8 34.Kb3 Ke8 35.Sf1 Kf7 36.Se3 T8a6 37.Tdd1 Ld8 38.Sd5 Tc6 39.Tdb1 Tca6 40.c3 bxc3 41.Sxc3 Tb6+ 42.Kc2 Taa6 43.Tb5 Tc6 44.Sd5 Ta7 45.Tb8 La5 46.Tab1 Lb4 47.Sxb4 cxb4 48.T1xb4 Tac7 49.Kb3 Tc5 50.T8b7 Txc4 51.Txc7+ Txc7 52.a5 Ke7 53.Tb6 Kd7 54.Kb4 Tc1 55.Tb7+ Tc7 56.Txc7+ Kxc7 57.Kb5 1-0

(8) Dangelowski,Peter (1680) − Harder,Clemens (2001) [D02]

1.d4 Sf6 2.Lf4 e6 3.e3 c5 4.c3 d5 5.Ld3 Ld6 6.Lxd6 Dxd6 7.Sd2 Sc6 8.Sgf3 0-0 9.0-0 b6 10.Te1 Lb7 11.e4 dxe4 12.Sxe4 Sxe4 13.Lxe4 f5 14.Lxc6 Dxc6 15.De2 Tf6 16.Tad1 Tg6 17.Kf1 cxd4 18.Txd4 Te8 19.Ted1 Dc8 20.Kg1 Da8 21.Sh4 Tf6 22.f4 Le4 23.Dd2 Tff8 24.c4 Dc6 25.b3 b5 26.cxb5 Dxb5 27.Td7 Db6+ 28.Kh1 Tf7 29.Dc3 Dc6 30.Dd4 Txd7 31.Dxd7 Dxd7 32.Txd7 Tc8 33.h3 a5 34.Ta7 Tc5 35.Kh2 Ld5 36.Kg3 h6 37.Sf3 Lxf3 38.gxf3 Kh7 39.Kh4 Kg6 40.Kg3 Kf6 41.h4 g6 42.Ta6 Td5 43.Ta8 g5 44.hxg5+ hxg5 45.fxg5+ Kxg5 46.Tg8+ Kf6 47.Tb8 Ke5 48.Tb6 Tc5 49.b4 axb4 50.Txb4 Tc2 51.Ta4 Kf6 52.Ta6 Ke5 53.a4 f4+ 54.Kh3 Tf2 55.Ta5+ Kd4 56.Ta6 e5 57.Kg4 Ke3 58.Te6 Tg2+ 59.Kf5 Kxf3 60.Txe5 Tc2 61.Tb5 Tc4 62.Tb3+ Kg2 63.a5 f3 0-1

(9) Gollasch,Theo−Heinz (1991) − Olschok,Juergen (1637) [A39]

1.Sf3 Sf6 2.g3 g6 3.Lg2 Lg7 4.c4 c5 5.Sc3 Sc6 6.0-0 0-0 7.d4 cxd4 8.Sxd4 Sxd4 9.Dxd4 d6 10.Dd3 Tb8 11.Lg5 Ld7 12.Tac1 Lc6 13.e4 Sd7 14.b3 Sc5 15.De3 Se6 16.Lh6 Da5 17.Lxg7 Kxg7 18.Sd5 Tfe8 19.b4 Dd8 20.Tc2 a5 21.a3 axb4 22.axb4 Sc7 23.Sf4 Se6 24.Te1 Sxf4 25.Dxf4 Db6 26.b5 Ld7 27.e5 dxe5 28.Dxe5+ Df6 29.Dc7 Le6 30.Lxb7 Dd4 31.Lc6 Dd3 32.Lxe8 Dxc2 33.Dxb8 Dc3 34.De5+ 1-0

(10) Bernhard,Ralph (1649) − Wolff,Stefan (1989) [A52]

1.d4 Sf6 2.c4 e5 3.dxe5 Sg4 4.Lf4 Sc6 5.Sf3 Lb4+ 6.Sc3 Lxc3+ 7.bxc3 De7 8.Dd5 f6 9.exf6 Sxf6 10.Dd3 d6 11.Tb1 0-0 12.e3 Se4 13.Le2 Lf5 14.Dd5+ Kh8 15.Txb7 Sc5 16.Tb2 Sa5 17.Tb4 Le6 18.Dd2 Sxc4 19.Lxc4 a5 20.Lg5 De8 21.Lb5 Dg6 22.Tb2 Se4 23.Ld3 Lf5 24.Lxe4 Lxe4 25.Dd4 Lxf3 26.gxf3 Tab8 27.Td2 Tb1+ 28.Td1 Txd1+ 29.Dxd1 Tb8 30.e4 Dxg5 31.Kf1 De5 32.Dc2 Df4 33.Ke2 Tf8 34.Dd3 Df7 35.a3 Da2+ 36.Ke3 Dxa3 37.Tg1 Db3 38.Ke2 Db2+ 39.Ke3 Db3 40.Tb1 Df7 41.Ke2 a4 42.Tb7 a3 43.Ta7 a2 44.c4 Dh5 45.Txa2 Dxh2 46.Ta7 Tb8 47.Da3 c5 ½-½

(11) Goepfert,Jakob (1954) − Hotze,Kurt (1627) [D07]

1.d4 Sf6 2.c4 e6 3.Sc3 Lb4 4.Sf3 Sc6 5.e3 d5 6.Le2 a6 7.0-0 0-0 8.Db3 dxc4 9.Lxc4 Lxc3 10.Dxc3 b5 11.Ld3 Lb7 12.e4 b4 13.Dc5 Sd7 14.Dc2 e5 15.d5 Se7 16.Lg5 f6 17.Ld2 a5 18.a3 c5 19.dxc6 Sxc6 20.axb4 Kh8 21.bxa5 Tc8 22.Db1 Sc5 23.Lc2 Se6 24.a6 La8 25.Le3 Sed4 26.Sxd4 exd4 27.Ld2 Se5 28.Ld3 Db6 29.b4 Lc6 30.Le2 Tfd8 31.Ta3 d3 32.Lxd3 Sxd3 33.Txd3 Txd3 34.Dxd3 Lb5 35.De3 Dxa6 36.Te1 Te8 37.Lc3 Ld3 38.Td1 Lxe4 39.Dxe4 Da4 40.Dg4 h6 41.h4 Dc2 42.Td7 Tg8 43.Df3 1-0

(12) Linke,Harry (1580) − Winter,Markus (1954) [B13]

1.e4 c6 2.d4 d5 3.exd5 cxd5 4.Lb5+ Sc6 5.Sf3 Db6 6.Sc3 e6 7.De2 Lb4 8.0-0 Sge7 9.Sa4 Dc7 10.Se5 a6 11.Lxc6+ Sxc6 12.Sxc6 Dxc6 13.b3 b5 14.Sb2 Lc3 15.Tb1 Lxd4 16.Sd3 0-0 17.La3 Te8 18.Kh1 a5 19.Lb2 Lxb2 20.Sxb2 b4 21.Tfd1 La6 22.Dd2 Tac8 23.Tbc1 h6 24.Sd3 Dd6 25.f4 Tc3 26.a3 Tec8 27.axb4 Lxd3 28.cxd3 Dxb4 29.Tb1 Txb3 30.Dxb4 Txb4 31.g3 Tcb8 32.Txb4 axb4 33.Kg2 Kf8 34.Kf3 Ke7 35.Ke3 Kd6 36.d4 f6 37.Kd3 b3 38.Kc3 b2 39.Tb1 e5 40.dxe5+ fxe5 41.fxe5+ Kxe5 42.Te1+ Kf5 43.Kc2 b1D+ 44.Txb1 Txb1 45.Kxb1 0-1

(13) Kurzynsky,Mirko (1933) − Oelrichs,Manfred (1584) [B06]

1.e4 g6 2.d4 Sf6 3.Sc3 d5 4.Ld3 dxe4 5.Sxe4 Sxe4 6.Lxe4 Lg7 7.c3 c6 8.Sf3 Dc7 9.0-0 0-0 10.Te1 Lg4 11.h3 Lxf3 12.Dxf3 e5 13.dxe5 Lxe5 14.Lh6 Lg7 15.Lf4 Db6 16.Tab1 Sd7 17.Lc2 Sf6 18.Lb3 Tad8 19.Lg5 c5 20.Te7 h6 21.Txb7 Da6 22.Le3 Sd7 23.Tc7 Se5 24.De4 De2 25.Txc5 Sd3 26.Dxg6 Kh8 27.Dh5 Dxh5 28.Txh5 1-0

(14) Ihlenfeldt,Gerhard (1543) − Atri,Jamshid (1931) [C24]

1.e4 e5 2.Lc4 Sf6 3.d3 Sc6 4.Se2 Lc5 5.Sbc3 Sg4 6.0-0 Dh4 7.h3 Sxf2 8.Txf2 Lxf2+ 9.Kh1 d5 10.Sg1 Lxg1 11.Kxg1 dxc4 12.Sd5 0-0 13.Le3 cxd3 14.cxd3 Dd8 15.Lc5 Te8 16.Tc1 Le6 17.Sc3 Dg5 18.Kh1 Tad8 19.Df1 Txd3 0-1

(15) Koch,Soeren (1905) − Altenburg,Nils (1546) [B19]

1.e4 c6 2.d4 d5 3.Sc3 dxe4 4.Sxe4 Lf5 5.Sg3 Lg6 6.h4 h6 7.Sf3 Sd7 8.h5 Lh7 9.Ld3 Lxd3 10.Dxd3 e6 11.Ld2 Ld6 12.Se4 Sdf6 13.Sxd6+ Dxd6 14.Se5 Se7 15.0-0-0 Sd7 16.Sc4 Dd5 17.Kb1 Sf5 18.g4 Sb6 19.gxf5 Sxc4 20.fxe6 Sxd2+ 21.Dxd2 fxe6 22.Thg1 0-0-0 23.Txg7 Dxh5 24.Tdg1 Df5 25.Db4 b5 26.De7 1-0

(16) Remstedt,Matthias (1542) − Goetz,Claus (1905) [D00]

1.d4 Sf6 2.Sc3 d5 3.Lf4 e6 4.a3 Ld6 5.Lxd6 cxd6 6.Sf3 0-0 7.e3 Sc6 8.Lb5 a6 9.La4 b5 10.Lb3 Sa5 11.La2 Sc4 12.Lxc4 bxc4 13.0-0 Te8 14.Tb1 e5 15.h3 e4 16.Sh2 Lf5 17.Dd2 Dd7 18.b4 a5 19.b5 a4 20.Tb4 Teb8 21.Tfb1 Ta5 22.Sxa4 Taxb5 23.Txb5 Txb5 24.Txb5 Dxb5 25.Db4 Ld7 26.Sb6 Dxb4 27.axb4 c3 28.Kf1 Lb5+ 29.Ke1 Kf8 30.Sg4 Sxg4 31.hxg4 Lc4 32.Sc8 Lb5 33.Sxd6 La4 34.Kd1 Ke7 35.Sb7 h6 36.Sc5 Lb5 37.Kc1 Le2 38.Sa4 Lxg4 39.Sxc3 Kd6 40.Kd2 h5 41.Se2 g5 42.Sg3 h4 43.Sf1 Ld7 44.Kc3 (=) 44...Lb5 45.Sh2 f5 46.g3 h3 47.g4 Ke6 48.Kd2 fxg4 49.Sxg4 Kf5 50.Sh2 g4 0-1

(17) Griwenka,Volker (1890) − Hitzker,Johann (1538) [C01]

1.e4 Sc6 2.d4 e6 3.Sf3 b6 4.Sc3 Lb7 5.Ld3 Sge7 6.0-0 g6 7.Lg5 Lg7 8.e5 h6 9.Le3 a6 10.Te1 Sf5 11.Dd2 Sb4 12.Le4 Lxe4 13.Sxe4 Sd5 14.Tad1 g5 15.g4 Sfxe3 16.fxe3 0-0 17.c4 Se7 18.Dg2 f5 19.exf6 Lxf6 20.Sxf6+ Txf6 21.Tf1 d6 22.Sd2 Txf1+ 23.Txf1 Kg7 24.Se4 Sg8 25.Df3 Df8 26.Dg2 Dd8 27.Sg3 Tb8 28.Sh5+ Kh8 29.Tf7 De8 30.Df2 Td8 31.Txc7 Td7 32.Txd7 Dxd7 33.Df8 De7 34.Df3 Dh7 35.e4 d5 36.cxd5 exd5 37.e5 Db1+ 38.Kg2 Dxb2+ 39.Df2 Db1 40.Sg3 Dg6 41.Sf5 Kh7 42.Dc2 Kh8 43.Dc7 b5 44.Db7 h5 45.h3 Sh6 46.Dc8+ Kh7 47.Dd7+ Kh8 48.Dd8+ Kh7 49.De7+ Kh8 50.Df8+ Kh7 51.Dxh6+ Dxh6 52.Sxh6 Kxh6 53.e6 Kg6 54.gxh5+ Kf6 55.h6 1-0

(18) Zimmermann,Manfred (1535) − Schneider,Klaus−Peter (1885)

1.e4 c6 2.d4 d5 3.Sc3 dxe4 4.Sxe4 Lf5 5.Sg3 Lg6 6.Sf3 Sd7 7.Ld3 e6 8.0-0 Sgf6 9.c3 Ld6 10.Te1 0-0 11.Lg5 Lxd3 12.Dxd3 h6 13.Lxf6 Sxf6 14.Tad1 Dc7 15.De2 Tad8 16.Se4 Le7 17.Sxf6+ Lxf6 18.g3 Td6 19.Sd2 Td7 20.Kg2 Tfd8 21.Se4 Le7 22.f3 Td5 23.Sf2 h5 24.Sd3 Lf6 25.Sf4 Ta5 26.b4 Ta3 27.Db2 Ta4 28.Db3 b5 29.Sxh5 Le7 30.Sf4 Lf8 31.Sd3 Ta6 32.Te5 Ld6 33.Te4 Tb6 34.Tde1 a5 35.Sc5 a4 36.Dc2 Lxc5 37.bxc5 Tbb8 38.Th4 g6 39.Tg4 Kg7 40.Txe6 Td7 41.Te2 f5 42.Dxf5 b4 43.cxb4 Kh8 44.Dxg6 Tg7 45.Te8+ 1-0

(19) Schroeder,Raymond (1883) − Tornier,Siegfried (1529) [D06]

1.d4 d5 2.c4 Sf6 3.cxd5 Dxd5 4.Sc3 Dd8 5.e4 e6 6.Sf3 Le7 7.Le2 a6 8.a4 0-0 9.0-0 Sc6 10.Lf4 b6 11.Tc1 Lb7 12.d5 exd5 13.Sxd5 Sxd5 14.exd5 Sb4 15.Lxc7 Dxd5 16.Lxb6 De6 17.a5 Tac8 18.Dd2 h6 19.Tfe1 Df6 20.Txc8 Txc8 21.Dd7 Tb8 22.Lc7 Lc6 23.Dg4 Tb7 24.Le5 Dg6 25.Dxg6 fxg6 26.Tc1 Ld5 27.Tc8+ Kh7 28.h3 Td7 29.Lc3 Ld6 30.Se5 Tb7 31.f4 Le7 32.f5 gxf5 33.Lh5 1-0

(20) Metzner,Arne (1515) − Ehrlich,Sven (1868) [C02]

1.e4 e6 2.d4 d5 3.e5 c5 4.c3 Sc6 5.Le3 Db6 6.b3 cxd4 7.cxd4 Lb4+ 8.Ke2 Sh6 9.Sf3 Sf5 10.Dd3 Ld7 11.a4 Tc8 12.g3 La5 13.Sa3 Sb4 14.Dd1 Da6+ 0-1

(21) Buehrmann,Torsten (1843) − Mungard,Jens−Uwe (1478) [C55]

1.e4 e5 2.Lc4 Sf6 3.d3 d6 4.Sf3 h6 5.Sbd2 Sc6 6.c3 Le7 7.Sf1 Ld7 8.Sg3 Sa5 9.Lb3 Sxb3 10.Dxb3 Dc8 11.0-0 Le6 12.Dd1 c6 13.Te1 Dc7 14.Le3 b6 15.b4 Td8 16.d4 Sg4 17.Ld2 d5 18.h3 dxe4 19.Sxe4 Sf6 20.Sxe5 Sxe4 21.Txe4 0-0 22.De1 Kh7 23.Sxf7 Txf7 24.Txe6 Tdf8 25.f3 Ld6 26.De4+ Kg8 27.Te1 Lg3 28.Te2 Lh2+ 29.Kh1 Dg3 30.Tg6 1-0

(22) Hamar,Dirk (1382) − Cassens,Erhard Otto (1809) [A10]

1.c4 (Zeitüberschreitung) 1-0

(23) Frank,Detlev (1775) − Sengbusch,Gerhard (1276) [A00]

1.a3 e5 2.b4 d5 3.Lb2 Ld6 4.Sf3 f6 5.e3 a6 6.c4 c6 7.Sc3 Se7 8.Db3 Lc7 9.Tc1 Le6 10.Le2 0-0 11.cxd5 cxd5 12.e4 Lf7 13.Dc2 Sbc6 14.exd5 Sxd5 15.Se4 Lb6 16.0-0 Tc8 17.Db1 Sf4 18.Lc4 Lxc4 19.Txc4 Dd3 20.Dxd3 Sxd3 21.Lc3 Tfd8 22.Sg3 Se7 23.Tg4 Sd5 24.Sf5 Td7 25.La1 Tc1 26.Se3 Txf1+ 27.Kxf1 Sxe3+ 28.fxe3 a5 29.Tc4 Tc7 30.Txc7 Lxc7 31.bxa5 Lxa5 32.Ke2 Sc1+ 33.Kd1 Sb3 34.Lc3 b6 35.Kc2 Sc5 36.Lxa5 bxa5 37.Kc3 Kf7 38.Kc4 Sb7 39.Kb5 Sd6+ 40.Kxa5 Ke7 41.Kb4 Kd7 42.d4 exd4 43.exd4 Sf5 44.a4 Se3 45.g3 Kc6 46.a5 Sd5+ 47.Kc4 Se3+ 48.Kd3 Sd5 49.Ke4 Sc7 50.Sd2 Kb5 51.Sb3 Kb4 52.d5 Kb5 53.d6 Se6 54.Kd5 Sd8 55.Sd4+ Ka6 56.Sc6 Sxc6 57.Kxc6 Kxa5 1-0

(24) Chaichi−Tehrani,Fereydoon (1285) − Schiller,Thomas (1768)

1.e4 e5 2.Sf3 Sc6 3.b3 Sf6 4.Sc3 Le7 5.Lb2 0-0 6.d4 exd4 7.Sxd4 Lc5 8.Sxc6 bxc6 9.Le2 Te8 10.Dd3 a5 11.0-0 d6 12.Dg3 Ld4 13.e5 Lxe5 14.Dd3 La6 15.Dd1 Lxe2 16.Sxe2 Lxb2 17.Tb1 La3 18.Sd4 Dd7 19.c4 Te4 20.Sf3 Tae8 21.Sg5 Te2 22.Dd3 Lc5 23.a3 Lxa3 24.Sf3 Lb4 25.Sd4 Td2 26.Df3 Txd4 27.g3 Td2 28.Tfd1 Txd1+ 29.Txd1 h6 30.Tc1 Sg4 31.Dd3 Lc5 32.Tc2 Se5 33.De4 Dg4 34.Dxg4 Sxg4 35.Kg2 Sxf2 36.Txf2 Lxf2 37.Kxf2 0-1

(25) Schmidt,Roland (1761) − Domeyer,Robert−Thomas (1269) [D06]

1.d4 d5 2.Sf3 Sf6 3.e3 Lf5 4.c4 e6 5.b3 Sc6 6.a3 Le7 7.Le2 0-0 8.0-0 b6 9.Lb2 Se4 10.Sbd2 Ld6 11.Tc1 Df6 12.cxd5 exd5 13.Txc6 Lxh2+ 14.Sxh2 Dxc6 15.Shf3 f6 16.Sxe4 Lxe4 17.Se1 Dd6 18.Ld3 f5 19.Sf3 f4 20.exf4 Dxf4 21.Lxe4 dxe4 22.Lc1 Df5 23.Se5 c5 24.Le3 Tf6 25.b4 Td8 26.Db3+ Kh8 27.bxc5 bxc5 28.g4 Dc8 29.Lg5 Tb6 30.Sf7+ Kg8 31.Sh6+ Kh8 32.Dg8+ Txg8 33.Sf7# 1-0

(26) Fieron,Andreas (1215) − Iwanow,Thomas (1759) [C01]

1.e4 e6 2.Sf3 d5 3.exd5 exd5 4.d4 Sf6 5.Sc3 Le7 6.Lf4 c6 7.Ld3 Sbd7 8.Dd2 Sf8 9.0-0 Sg6 10.Tae1 0-0 11.Lxg6 hxg6 12.Te2 Lb4 13.Lg5 Lg4 14.Dd3 Dc7 15.Lxf6 gxf6 16.Tfe1 Ld6 17.g3 Kg7 18.Sd1 Th8 19.a3 Dd7 20.Te3 Lxf3 21.Txf3 Dh3 22.Tfe3 f5 23.f4 Dxh2+ 24.Kf1 Dh1+ 25.Ke2 Dg2+ 26.Sf2 Th2 27.Tf1 Tah8 28.Ke1 Kf6 29.Te2 Kg7 30.Sg4 Dxe2+ 31.Dxe2 Txe2+ 32.Kxe2 f6 33.Se3 Th2+ 34.Tf2 Th3 35.Tg2 Kf7 36.c4 dxc4 37.Sxc4 Lc7 38.Sd2 Ke6 39.Sf3 Kd5 40.Kd3 Th5 41.Sh4 Th6 42.Te2 Th8 43.Te7 Kd6 44.Tg7 Th6 45.Sxg6 Lb6 46.Sh4 Ke6 47.Txb7 Th8 48.Tg7 Td8 49.Sf3 Th8 50.Sd2 Td8 51.Sb3 c5 52.Kc4 cxd4 53.Kd3 Th8 54.Sxd4+ Lxd4 55.Kxd4 Tb8 56.b4 a6 57.Kc4 Tc8+ 58.Kb3 Tc6 59.a4 Kd5 60.Td7+ Ke6 61.Td3 Tc1 62.b5 a5 63.Tc3 Tb1+ 64.Kc4 Tb4+ 65.Kc5 Txa4 66.Tb3 Kd7 67.b6 Kc8 68.Kb5 Ta1 69.Ka6 Kb8 70.Tb5 a4 71.Txf5 a3 72.Txf6 Tc1 73.b7 Tb1 74.Tf8+ Kc7 75.Tc8+ Kd7 76.Tc2 Tb4 77.Ka7 Ta4+ 78.Kb6 Tb4+ 79.Ka5 Txb7 80.Ta2 Tb3 81.g4 Tf3 82.f5 Tg3 83.g5 ½-½

(27) Hadlich,Winfried (1745) − Schaefer,Hans (1205) [A41]

1.Sf3 d6 2.d4 b6 3.g3 Lb7 4.Lg2 Sa6 5.c3 c5 6.Ld2 Tb8 7.0-0 Sf6 8.Lh3 Lxf3 9.exf3 Sc7 10.Sa3 e6 11.Sc2 Le7 12.Se3 0-0 13.dxc5 dxc5 14.Dc2 Scd5 15.Sc4 Dc7 16.Tfe1 g6 17.Se5 Sh5 18.c4 Sb4 19.Db3 a5 20.g4 Ld6 21.f4 Lxe5 22.fxe5 Tbd8 23.Lxb4 cxb4 24.gxh5 Dc5 25.Df3 Td2 26.h6 Tfd8 27.Df6 Dxf2+ 28.Dxf2 Txf2 29.Kxf2 1-0

(28) Sachse,Theo (1172) − Thomzik,Dirk (1739) [A40]

1.d4 b6 2.Sf3 Lb7 3.e3 f5 4.Ld3 e6 5.a3 Sf6 6.Sbd2 Le7 7.b3 0-0 8.h3 De8 9.0-0 d6 10.Sg5 Dg6 11.Sgf3 Sh5 12.De2 e5 13.e4 Sf4 14.Sh4 Sxe2+ 15.Lxe2 Lxh4 16.Sf3 Le7 17.exf5 Dxf5 18.Ld3 e4 19.Lxe4 Lxe4 20.Te1 Lxf3 21.gxf3 Dxf3 22.Le3 Dxh3 23.Te2 Tf6 24.f4 Tg6+ 25.Tg2 Dxg2# 0-1

(29) Kaland,Joachim (1557) − Buschhaus,Ralph [C02]

1.e4 e6 2.d4 d5 3.Sc3 c5 4.Sf3 Sc6 5.e5 Db6 6.Lb5 Ld7 7.Lxc6 Lxc6 8.0-0 c4 9.a4 a5 10.Ld2 Le7 11.b3 Da6 12.Tb1 Tb8 13.Se2 Ld7 14.Sg3 g6 15.De1 b6 16.De2 Tc8 17.h4 h6 18.h5 g5 19.Sh2 f5 20.exf6 Sxf6 21.c3 Ld8 22.Sf5 Tc6 23.Sg3 Kf7 24.Sf3 Lc7 25.Se5+ Lxe5 26.Dxe5 Te8 27.De2 Tcc8 28.f4 g4 29.Df2 b5 30.f5 cxb3 31.fxe6+ Txe6 32.axb5 Dxb5 33.Df5 Tg8 34.Dh7+ Ke8 35.Txf6 Tf8 36.Dg6+ Ke7 37.Sf5+ Kd8 38.Txf8+ Kc7 39.Lf4+ Kc6 40.Se7+ 1-0

(30) Nitz,Florian (1293) − Luettig,Hendrik (1515) [B22]

Partie verlegt 1.e4 c5 2.Sf3 Sc6 3.c3 d6 4.d4 cxd4 5.cxd4 Lg4 6.Le2 Sf6 7.Sc3 g6 8.0-0 Lg7 9.d5 Se5 10.Sxe5 Lxe2 11.Dxe2 dxe5 12.Db5+ Dd7 13.Dxd7+ Sxd7 14.Le3 0-0 15.Tac1 a6 16.Sa4 Tfc8 17.Sb6 Sxb6 18.Lxb6 Lh6 19.Tc7 Txc7 20.Lxc7 f6 21.La5 Tc8 22.Lc3 Tc4 23.f3 b5 24.a3 Le3+ 25.Kh1 Lc5 26.Tc1 Ld4 27.h3 a5 28.Ld2 Lxb2 29.Txc4 bxc4 30.Lxa5 Lxa3 31.Lc3 Lc5 32.g4 Ld4 33.Lb4 Lb2 34.Lxe7 Kf7 35.Lb4 c3 36.Lxc3 Lxc3 37.Kg2 Ke7 38.h4 h5 39.gxh5 gxh5 40.Kf2 Ld2 41.Kg2 Le1 42.Kh3 Kd6 43.Kg2 Lxh4 44.Kh3 Le1 45.Kg2 Ke7 46.Kh3 Kf7 47.Kg2 Kg6 48.Kf1 Lb4 49.Kg2 Kg5 50.Kh3 Kf4 0-1

2.Runde 25.08.2011

(31) Goetz,Claus (1913) − Henrich,Holger (2202) [B06]

1.e4 d6 2.d4 g6 3.Sc3 a6 4.Le3 Lg7 5.Dd2 Sd7 6.Sf3 b5 7.0-0-0 Lb7 8.Ld3 c5 9.dxc5 Sxc5 10.Ld4 Sf6 11.The1 Se6 12.Le3 Sg4 13.Sg5 Sxe3 14.Sxe6 fxe6 15.Dxe3 Da5 16.f4 b4 17.Se2 Dxa2 18.e5 0-0 19.b3 Tac8 20.Kd2 Da5 21.Sd4 dxe5 22.Sxe6 exf4 23.Sxf4 Kh8 24.Ke2 Txf4 25.Dxf4 Tf8 26.Dg3 Dh5+ 27.Kd2 Lc3+ 28.Ke3 Dd5 29.Dg4 Dc5+ 0-1

(32) Freitag,Roland (2250) − Schroeder,Raymond (2001) [A03]

1.b3 d5 2.Lb2 Sf6 3.e3 c5 4.f4 g6 5.Sf3 Lg7 6.Le2 0-0 7.0-0 Sc6 8.De1 Lf5 9.Sa3 Se4 10.Lxg7 Kxg7 11.d3 Sf6 12.c3 Te8 13.Sc2 e5 14.fxe5 Sxe5 15.Sxe5 Txe5 16.Dg3 De7 17.d4 Lxc2 18.Dxe5 Dxe5 19.dxe5 Sd7 20.Lf3 Sxe5 21.Lxd5 Ld3 22.Tfd1 Tb8 23.Td2 b5 24.h3 f5 25.Kf2 Td8 26.Lf3 c4 27.Le2 Te8 28.g3 Te6 29.bxc4 bxc4 30.Tb2 Te7 31.a4 Td7 32.Tb5 Kf6 33.Td1 Ke6 34.Td2 h5 35.h4 Tc7 36.a5 Le4 37.Td4 Ld3 38.Lf3 Lc2 39.Tbd5 Sd3+ 40.Ke2 La4 41.Td6+ Ke7 42.Txg6 Sc1+ 43.Kf2 Tc5 44.Td5 Sd3+ 45.Kg1 Tc7 46.Txf5 Tb7 47.Lxh5 Le8 48.Th6 Tb1+ 49.Tf1 1-0

(33) Kaland,Joachim (1557) − Dumjahn,Carsten (2045) [C60]

1.e4 e5 2.Sf3 Sc6 3.Lb5 Sge7 4.c3 g6 5.d4 exd4 6.cxd4 a6 7.La4 b5 8.Lc2 Lg7 9.0-0 d6 10.h3 0-0 11.Le3 Lb7 12.Dd2 a5 13.Lh6 Sb4 14.Lxg7 Kxg7 15.Sc3 Sxc2 16.Dxc2 b4 17.Se2 Dd7 18.Sg3 Tac8 19.Tac1 c5 20.Dd2 De6 21.d5 Df6 22.h4 c4 23.Sd4 Dxh4 24.De3 Kg8 25.f4 f5 26.exf5 Sxd5 27.De6+ Kg7 28.fxg6 hxg6 29.Dxd6 Dxg3 30.Se6+ Kg8 31.Sxf8 Sxf4 0-1

(34) Nielsen,Joerg (2007) − Griwenka,Volker (1890) [E07]

1.d4 Sf6 2.c4 e6 3.g3 d5 4.Lg2 Le7 5.Sf3 0-0 6.0-0 b6 7.b3 Sbd7 8.Dc2 Lb7 9.Sc3 Te8 10.Lb2 Tc8 11.cxd5 exd5 12.Tad1 c6 13.Tfe1 Lb4 14.a3 Ld6 15.Sh4 g6 16.b4 a6 17.e4 dxe4 18.Sxe4 Sxe4 19.Lxe4 Sf6 20.Lg2 Sd5 21.Dd2 Tc7 22.Sf3 Tce7 23.Txe7 Txe7 24.Te1 Txe1+ 25.Dxe1 De7 26.Dd2 f6 27.Se1 ½-½

(35) Ehrlich,Sven (1915) − Kuhn,Gerd (2127) [B14]

1.e4 c6 2.d4 d5 3.exd5 cxd5 4.c4 Sf6 5.Sc3 g6 6.Sf3 Lg7 7.Lf4 0-0 8.c5 Sc6 9.Lb5 Lg4 10.Da4 Lxf3 11.gxf3 Sh5 12.Le3 Dd7 13.f4 Lh6 14.Se2 a6 15.Ld3 f5 16.b4 Dc7 17.Db3 e6 18.Kd2 Sxf4 19.Tag1 Sxe2 20.Kxe2 f4 21.Lxg6 hxg6 22.Txg6+ Lg7 23.Thg1 Tf7 0-1

(36) van Riesen,Klaus (2071) − Buehrmann,Torsten (1810) [C04]

1.e4 e6 2.d4 d5 3.Sd2 Sc6 4.Sgf3 Sf6 5.e5 Sd7 6.Ld3 f6 7.exf6 Dxf6 8.0-0 Ld6 9.c4 0-0 10.a3 Sxd4 11.Sxd4 Dxd4 12.Sf3 Df6 13.Lg5 Df7 14.Dc2 Dh5 15.h4 h6 16.Le3 Sf6 17.c5 Le7 18.Lf4 c6 19.Lg3 Sd7 20.b4 a5 21.Tad1 Tf6 22.Tfe1 axb4 23.axb4 Kh8 24.Ta1 Txa1 25.Txa1 Dg4 26.Ta8 Tf8 27.Dd2 Lf6 28.De1 Kg8 29.Sh2 Dh5 30.Dxe6+ Df7 31.Df5 g5 32.Sg4 Dg7 33.Sxf6+ 1-0

(37) Frank,Detlev (1775) − Moser,Till (2038) [A00]

1.a3 g6 2.b4 Lg7 3.d4 d5 4.Lb2 c6 5.e3 Sf6 6.Sd2 0-0 7.c4 Te8 8.Sgf3 Sbd7 9.Db3 a6 10.Le2 b5 11.cxd5 cxd5 12.Tc1 Sb6 13.Se5 Lb7 14.e4 Sc4 15.exd5 Sxd2 16.Kxd2 Lxd5 17.Dh3 Se4+ 18.Ke3 Db6 19.Sd3 e5 20.Sc5 exd4+ 21.Kf4 Df6+ 0-1

(38) Harder,Clemens (2081) − Schmidt,Roland (1761) [A50]

1.d4 Sf6 2.c4 e6 3.Sc3 b6 4.Dc2 Lb7 5.Lg5 Le7 6.f3 h6 7.Lh4 d5 8.e3 Sbd7 9.Ld3 c5 10.Sge2 a6 11.0-0 dxc4 12.Lxc4 b5 13.Ld3 c4 14.Le4 Sxe4 15.Lxe7 Dxe7 16.Sxe4 0-0 17.S4g3 Tac8 18.e4 Tfd8 19.f4 Sf6 20.f5 Sg4 21.Tf4 Sf6 22.e5 Sd5 23.f6 Df8 24.fxg7 Dxg7 25.Tf2 Kh8 26.Sf4 Se3 27.Dc3 Sd5 28.Sxd5 Lxd5 29.Tf6 Tg8 30.Dd2 Kh7 31.Taf1 Tcf8 32.Dc2+ Kh8 33.Dd2 Kh7 34.Df4 Dg5 35.Txf7+ Txf7 36.Dxf7+ Tg7 37.Df4 Dg6 38.Dd2 h5 39.Tf2 h4 40.Sf1 h3 41.g3 De4 42.Dc2 Dxc2 43.Txc2 Tg4 44.Td2 Te4 45.Kf2 a5 46.Se3 b4 47.a3 c3 48.bxc3 bxc3 49.Td3 Kg6 50.Sc2 Lb3 51.Kf3 Ld5 52.Kf2 Lb3 53.Txc3 Lxc2 54.Txc2 Txd4 55.Kf3 Kf5 56.Ke3 Td5 57.Tc4 Txe5+ 58.Kf2 Td5 59.Ke3 Tb5 60.Th4 Tb3+ 61.Kd4 Txa3 62.Txh3 e5+ 63.Kd5 Td3+ 64.Kc4 Td8 ½-½

(39) Schiller,Thomas (1768) − Gollasch,Theo−Heinz (2096) [B30]

1.e4 c5 2.b3 Sc6 3.Lb2 Sf6 4.e5 Sd5 5.Sf3 d6 6.exd6 Dxd6 7.Sc3 Sxc3 8.Lxc3 Lg4 9.Le2 0-0-0 10.0-0 h5 11.a3 e5 12.h3 Le6 13.b4 Le7 14.bxc5 Dxc5 15.Db1 e4 16.Se1 Sd4 17.Ld1 Lf6 18.Lb4 Dg5 19.c3 Sc6 20.f4 Dd5 21.d4 Sxd4 22.Kh1 Sf5 23.Tf2 a5 24.c4 Dxd1 25.Dxd1 Txd1 26.Txd1 axb4 27.axb4 Se3 28.Tc1 Td8 0-1

(40) Thomzik,Dirk (1739) − Goepfert,Jakob (2014) [B31]

1.e4 c5 2.Sf3 Sc6 3.Lb5 g6 4.c3 Lg7 5.0-0 d5 6.exd5 Dxd5 7.d4 Lg4 8.c4 Dh5 9.d5 a6 10.dxc6 axb5 11.h3 Lxf3 12.Dd7+ Kf8 13.c7 Le5 14.c8D+ Txc8 15.Dxc8+ Kg7 16.gxf3 Sf6 17.Dxb7 Tb8 18.Dc6 Tb6 19.Da8 Tb8 ½-½

(41) Winter,Markus (1954) − Hadlich,Winfried (1942) [D53]

1.d4 d5 2.c4 c6 3.Sf3 Sf6 4.Sc3 e6 5.Lg5 Le7 6.e3 Sbd7 7.Tc1 Se4 8.Sxe4 dxe4 9.Lxe7 Dxe7 10.Sd2 f5 11.c5 0-0 12.Db3 Kh8 13.Sc4 Sf6 14.Le2 Sd7 15.Sd6 e5 16.0-0 f4 17.f3 exd4 18.exd4 Sf6 19.Lc4 g6 20.fxe4 Sg4 21.Sxc8 Taxc8 22.Le6 Se3 23.Lxc8 Txc8 24.Txf4 g5 25.Df7 Dd8 26.Df6+ Kg8 27.Dxd8+ Txd8 28.Tf3 Sg4 29.Tg3 h5 30.h3 Sf6 31.Txg5+ Kh7 32.Tf1 Sxe4 33.Txh5+ Kg6 34.Th4 Sf6 35.Thf4 Sd5 36.Tg4+ Kh6 37.Te1 Td7 38.Te6+ Kh7 39.Kh2 Tf7 40.Te5 Sf4 1-0

(42) Luettig,Hendrik (1515) − Kurzynsky,Mirko (1991) [A22]

1.c4 e5 2.e4 Sf6 3.Sc3 Lc5 4.h3 0-0 5.Sf3 Te8 6.d3 h6 7.Le2 c6 8.0-0 d5 9.a3 a5 10.Dc2 Sa6 11.Ld2 b6 12.Sa4 Lf8 13.Sc3 Lb7 14.Tad1 Sc7 15.Lc1 Se6 16.d4 exd4 17.Sxd4 Sxd4 18.Txd4 Lc5 19.Tdd1 Sxe4 20.Sxe4 Txe4 21.cxd5 cxd5 22.Ld3 Te8 23.Lb5 Te6 24.Dd3 Df6 25.Ld7 Te4 26.Lb5 Tc8 27.Dg3 Ld6 28.Dd3 De5 29.g3 Lc5 30.Df3 De7 31.Ld3 Te6 32.Lf5 Tf6 33.Dd3 Te8 Zeitüberschreitung 0-1

(43) Atri,Jamshid (2048) − Zimmermann,Manfred (1799) [B96]

1.e4 c5 2.Sf3 d6 3.d4 cxd4 4.Sxd4 Sf6 5.Sc3 a6 6.Lg5 e6 7.f4 b5 8.Df3 Lb7 9.Ld3 Le7 10.0-0-0 Dc7 11.Lxf6 Lxf6 12.Lxb5+ Sd7 13.La4 0-0 14.Lb3 Sc5 15.f5 Sxb3+ 16.axb3 Lxd4 17.Txd4 exf5 18.Dxf5 Tac8 19.Thd1 Tfe8 20.Df4 Te6 21.Txd6 1-0

(44) Hamar,Dirk (1541) − Koch,Soeren (1966) [D35]

1.c4 e6 2.Sc3 d5 3.cxd5 exd5 4.d4 Sf6 5.Sf3 Le7 6.Lf4 c6 7.e3 0-0 8.Ld3 Sbd7 9.h3 Te8 10.0-0 Sf8 11.Se5 Sg6 12.Sxg6 hxg6 13.Db3 Sh5 14.Le5 Ld6 15.Lxd6 Dxd6 16.Dd1 Sf6 17.Te1 Le6 18.Df3 Tad8 19.Sa4 Sh7 20.Sc5 Sg5 21.De2 Lc8 22.Tad1 b6 23.Sb3 Df6 24.f4 Se6 25.Df3 Te7 26.Te2 Lb7 27.Dg4 Lc8 28.Df3 Tc7 29.Tc2 c5 30.dxc5 bxc5 31.Le2 Lb7 32.Df1 d4 33.exd4 Sxf4 34.Tc3 Sxg2 35.Dxf6 gxf6 36.Lf3 Lxf3 37.Txf3 Sh4 38.Tfd3 cxd4 39.Tc1 Txc1+ 40.Sxc1 Sf5 41.Sb3 Td5 42.Sd2 Kg7 43.Sf1 Tc5 44.Sg3 Sxg3 45.Txg3 Tc1+ 46.Kh2 Tc2+ 47.Tg2 d3 0-1

(45) Iwanow,Thomas (1759) − Bernhard,Ralph (1735) [D00]

1.d4 d5 2.Sf3 Lf5 3.Sh4 Le4 4.Sc3 e6 5.Sf3 Lf5 6.e3 a6 7.Ld3 Lxd3 8.Dxd3 Sf6 9.e4 dxe4 10.Sxe4 c6 11.0-0 Sbd7 12.Lg5 h6 13.Lh4 Le7 14.Tad1 0-0 15.Tfe1 Sxe4 16.Lxe7 Sxf2 17.Da3 Db6 18.Kxf2 Tfe8 19.Db4 Dc7 20.Ld6 Dd8 21.Dxb7 Sf6 22.Lg3 Dd5 23.Se5 Se4+ 24.Kg1 Sxg3 25.Dxf7+ Kh7 26.Dg6+ Kg8 27.Dxg3 Dxa2 28.Da3 Dd5 29.c4 Dd8 30.Tf1 Dh4 31.Dg3 De4 32.Tf7 Dh7 33.Tdf1 Tab8 34.Df2 De4 35.Txg7+ Kh8 36.Sg6+ Kxg7 37.Df7# 1-0

(46) Wolff,Stefan (1989) − Schneider,Klaus−Peter (1885) [A28]

1.c4 e5 2.Sc3 Sf6 3.Sf3 Sc6 4.d4 exd4 5.Sxd4 Lb4 6.Lg5 h6 7.Lh4 0-0 8.Tc1 Te8 9.a3 Lc5 10.Sb3 Lf8 11.f3 Se5 12.e4 c6 13.Le2 Sg6 14.Lf2 Sf4 15.0-0 d5 16.cxd5 cxd5 17.Lb5 Ld7 18.Dd2 Ld6 19.Tfe1 a6 20.Lxd7 Dxd7 21.Sc5 Lxc5 22.Lxc5 Se6 23.Sxd5 Sxd5 24.exd5 Sxc5 25.Txe8+ Txe8 26.Txc5 Dd6 27.b4 Td8 28.De3 b6 29.Tc6 Dxd5 30.Txb6 Da2 31.h3 Td2 32.Tb8+ Kh7 33.De4+ g6 34.f4 Te2 35.Df3 Tb2 36.f5 g5 37.f6 Db1+ 38.Kh2 Dc2 39.Tb7 Kg6 1-0

(47) Fieron,Andreas (1215) − Nitz,Florian (1293) [B13]

1.e4 c6 2.Sf3 d5 3.exd5 cxd5 4.d4 Sc6 5.c4 Lg4 6.Sc3 Lxf3 7.Dxf3 Sxd4 8.Dd1 dxc4 9.Lxc4 e6 10.0-0 Sf6 11.Le3 Sc6 12.Da4 Da5 13.Dxa5 Sxa5 14.Lb5+ Sc6 15.Tad1 Le7 16.Td2 0-0 17.Lxc6 bxc6 18.Lg5 h6 19.Lh4 g5 20.Lg3 Lb4 21.Le5 Sd5 22.Tfd1 Lxc3 23.bxc3 f6 24.Ld6 Sxc3 25.Tc1 Se4 26.Td4 Sxd6 27.Txd6 Tab8 28.Txe6 Tb2 29.Texc6 Txa2 30.g3 a5 31.Ta6 a4 32.Kg2 Kg7 33.Tc4 a3 ½-½

(48) Bongartz,Florian (1731) − Altenburg,Nils (1546) [B18]

1.e4 c6 2.d4 d5 3.Sc3 dxe4 4.Sxe4 Lf5 5.Sg3 Lg6 6.Sf3 Sd7 7.Lc4 e6 8.0-0 Sgf6 9.Te1 Ld6 10.Se5 Dc7 11.f4 0-0-0 12.De2 Sd5 13.Lb3 c5 14.Se4 Lxe4 15.Dxe4 S7f6 16.Df3 cxd4 17.Ld2 Thf8 18.Tac1 Kb8 19.c4 dxc3 20.Lxc3 Db6+ 21.Kh1 Sxc3 22.bxc3 Sd7 23.Tb1 Dc7 24.La4 Lxe5 25.fxe5 b6 26.Ld1 Sxe5 27.De4 Sd3 28.Tf1 Dxc3 29.Lf3 Td5 30.Tb3 Dd4 31.De2 Td6 32.Le4 Dxe4 0-1

(49) Hitzker,Johann (1538) − Law,Robert (1729) [B29]

1.e4 c5 2.Sf3 Sf6 3.Sc3 d5 4.exd5 Sxd5 5.Sxd5 Dxd5 6.d4 cxd4 7.Dxd4 Dxd4 8.Sxd4 e5 9.Sb5 Sa6 10.Le3 b6 11.0-0-0 Le7 12.Sd6+ Lxd6 13.Txd6 0-0 14.Lb5 Sc7 ½-½

(50) Grothkopp,Dietrich (1711) − Ihlenfeldt,Gerhard (1543) [E76]

1.d4 g6 2.c4 Sf6 3.Sc3 Lg7 4.e4 d6 5.f4 c6 6.Sf3 Lg4 7.Le2 Lxf3 8.Lxf3 0-0 9.0-0 Sbd7 10.Le3 Dc7 11.Dd2 Tad8 12.b4 Sb6 13.Le2 a6 14.Tab1 e5 15.f5 exd4 16.Lxd4 c5 17.Le3 cxb4 18.Txb4 Sbd7 19.Kh1 Sc5 20.Ld3 Sg4 21.Sd5 Dd7 22.f6 Sxe3 23.fxg7 Kxg7 24.Dxe3 De6 25.Dd4+ f6 26.Lc2 Td7 27.Tbb1 Tdf7 28.Tbd1 Td7 29.Tf3 b5 30.cxb5 axb5 31.Tdf1 Tdf7 32.Kg1 h6 33.Sc3 Dd7 34.Lb3 Sxb3 35.axb3 1-0

(51) Tornier,Siegfried (1529) − Pastorino,Peter (1909) [B11]

1.e4 c6 2.Sc3 d5 3.exd5 cxd5 4.d3 e5 5.Le2 Sf6 6.a3 Sc6 7.Sf3 Le7 8.0-0 0-0 9.b4 a6 10.Lb2 b5 11.Te1 Lb7 12.Lf1 Dc7 13.Se2 Ld6 14.Sg3 Lc8 15.Dd2 h6 16.Sh4 Se7 17.Sf3 Sg6 18.h3 Le6 19.Tad1 Tac8 20.c4 e4 21.dxe4 Lxg3 22.fxg3 Sxe4 23.Dd4 Sf6 24.cxd5 Lxd5 25.Se5 Sxe5 26.Txe5 Lc4 27.Lxc4 Dxc4 28.Dxc4 Txc4 29.Td6 Ta8 30.Te3 Se4 31.Td1 a5 32.bxa5 Txa5 33.Ld4 Sc5 34.Lxc5 Txc5 35.Tb1 ½-½

(52) Rakhmanov,Vsevolod (1694) − Chaichi−Tehrani,Fereydoon

1.c4 e6 2.d4 Lb4+ 3.Sc3 d5 4.e3 Sf6 5.a3 Lxc3+ 6.bxc3 0-0 7.Sf3 b6 8.cxd5 Sxd5 9.c4 Sf6 10.Se5 Lb7 11.f3 Sbd7 12.Lb2 c5 13.Ld3 cxd4 14.exd4 Sxe5 15.dxe5 Sd7 16.De2 Sc5 17.Lc2 Dh4+ 18.Df2 Dxf2+ 19.Kxf2 Tfd8 20.Tad1 La6 21.Td6 Lxc4 22.Ld4 Txd6 23.exd6 Td8 24.Lxc5 bxc5 25.Tc1 Ld5 26.Le4 Lxe4 27.fxe4 Txd6 28.Txc5 g6 29.Tc3 Kg7 30.Kf3 e5 31.g4 Kf6 32.h4 h6 33.Ke3 a5 34.Tc5 a4 35.Tc4 Ta6 36.Kd3 Ke6 37.g5 hxg5 38.hxg5 f6 39.gxf6 Kxf6 40.Ke3 g5 41.Kf3 Kg6 42.Kg4 Kh6 43.Tc5 Te6 44.Ta5 Kg6 45.Txa4 Tf6 46.Tb4 Tf4+ 47.Kg3 Kh5 48.a4 g4 49.a5 Tf3+ 50.Kg2 Kh4 51.Tb5 Ta3 52.Txe5 Ta2+ 53.Kf1 Kg3 54.Tf5 Kh3 55.Th5+ Kg3 56.Tf5 Kh3 57.Td5 Ta1+ 58.Ke2 g3 59.Th5+ Kg2 60.Tf5 Ta2+ 61.Kd3 Tf2 62.Tg5 Tf3+ 63.Kc4 Kf1 64.a6 g2 65.Kb5 Te3 66.a7 Txe4 67.Txg2 Kxg2 68.a8D Kf3 69.Kc5 Ke3 70.Df8 Ke2 71.Kd5 Te3 72.Df5 Td3+ 73.Kc4 Td2 74.Kc3 Td1 75.Df4 Td3+ 76.Kc2 Te3 77.Dg4+ Tf3 78.De4+ Te3 79.Dg2+ Ke1 80.Dd2+ Kf1 81.Dxe3 1-0

(53) Keuneke,Hanno (1774) − Remstedt,Matthias (1542) [C62]

1.e4 e5 2.Sf3 Sc6 3.Lb5 d6 4.d4 exd4 5.Sxd4 Ld7 6.Sc3 Sxd4 7.Lxd7+ Dxd7 8.Dxd4 Sf6 9.0-0 Le7 10.Td1 b6 11.e5 dxe5 12.Dxe5 Dc6 13.Lf4 Dc5 14.Dxc7 Dxc7 15.Lxc7 0-0 16.Ld6 Lxd6 17.Txd6 Tfe8 18.Tad1 Tac8 19.f3 Tc7 20.Kf2 Kf8 21.T1d2 Tec8 22.Td8+ Txd8 23.Txd8+ Ke7 24.Td2 a6 25.g4 Tc6 26.Se2 g6 27.c3 Sd7 28.Sf4 b5 29.Sd5+ Ke6 30.Sb4 Tb6 31.Sd3 g5 32.f4 f6 33.Te2+ Kf7 34.f5 Td6 35.Te3 Sb6 36.Ke2 Sd5 37.Te6 Txe6+ 38.fxe6+ Kxe6 39.Sc5+ Ke5 40.Kf3 Sc7 41.a4 Kd5 42.Se4 Ke5 43.axb5 axb5 44.Sg3 Sd5 45.Se2 Sc7 46.Sd4 Kd5 47.b3 Ke5 48.h3 Sd5 49.Sxb5 f5 50.c4 Sb4 51.gxf5 Kxf5 52.Sd6+ Ke6 53.Se4 Kf5 54.Sg3+ Kf6 55.Kg4 Kg6 56.Se4 h6 57.Sc3 h5+ 58.Kg3 Kf5 59.Kf3 g4+ 60.hxg4+ hxg4+ 61.Kg3 Sd3 62.Sd5 Se5 63.c5 Ke6 64.Sf4+ Kd7 65.b4 Kc6 66.Sg6 Sxg6 67.Kxg4 Se5+ ½-½

(54) Domeyer,Robert−Thomas (1269) − Dangelowski,Peter (1769)

1.e4 c5 2.Sc3 Sc6 3.g3 e6 4.Lg2 Sf6 5.d3 d5 6.f4 d4 7.Sce2 e5 8.f5 h6 9.h4 Ld7 10.Sf3 Le7 11.Lh3 Sh7 12.0-0 Tg8 13.Kh2 g5 14.fxg6 Txg6 15.Lxd7+ Dxd7 16.De1 Sf6 17.Ld2 0-0-0 18.a3 Tdg8 19.Tg1 Sg4+ 20.Kh1 f5 21.Sh2 fxe4 22.dxe4 Sf6 23.Df2 Sxe4 24.De1 Dd5 25.Tg2 Lxh4 26.Sf1 Sxg3+ 27.Sfxg3 Lxg3 0-1

(55) Mungard,Jens−Uwe (1478) − Kalkowski,Andreas (1671) [B22]

1.e4 c5 2.c3 d5 3.Lb5+ Ld7 4.Lxd7+ Dxd7 5.exd5 Dxd5 6.Sf3 e5 7.0-0 Sc6 8.Db3 0-0-0 9.Dxd5 Txd5 10.Sg5 Td7 11.Te1 h6 12.Sf3 Te7 13.Sa3 Te6 14.Sc4 e4 15.Sh4 Sge7 16.g3 g5 17.Sg2 f5 18.d3 Sd5 19.dxe4 fxe4 20.Sge3 Sde7 21.a4 Lg7 22.a5 Kb8 23.Td1 Kc7 24.Sd5+ Sxd5 25.Txd5 b6 26.Le3 Td8 27.Txd8 Sxd8 28.axb6+ axb6 29.Sd2 Sc6 30.Ta4 Lf6 31.Txe4 Txe4 32.Sxe4 Lg7 33.h3 Se5 34.f4 Sc4 35.Lc1 gxf4 36.Lxf4+ Kc6 37.Lc1 Kd5 38.Sf2 Se5 39.Kg2 b5 40.g4 Kc4 41.Se4 b4 42.Sd6+ Kb3 43.cxb4 cxb4 44.Sf5 Sd3 45.Lxh6 Lxb2 46.Lf8 Kc2 47.Lxb4 Sxb4 48.Kf3 Kd3 49.h4 Sc6 50.g5 Lc1 51.Kg4 Ke4 52.Sd6+ Ke5 53.Sf7+ Ke6 54.g6 Kf6 55.h5 Se7 56.Sd6 ½-½

(56) Olschok,Juergen (1794) − Metzner,Arne (1515) [C43]

1.e4 e5 2.Sf3 Sf6 3.d4 exd4 4.e5 De7 5.De2 Sd5 6.De4 Db4+ 7.Sbd2 c6 8.Ld3 g6 9.0-0 Lg7 10.Sc4 0-0 11.Dh4 De7 12.Dxe7 Sxe7 13.Sd6 c5 14.Lg5 Sbc6 15.Lxe7 Sxe7 16.Lc4 h6 17.Tae1 Tb8 18.a4 b6 19.Sh4 Lb7 20.f4 Ld5 21.Ld3 Sc6 22.f5 Lxe5 23.Sc4 Lxc4 24.Lxc4 Kh7 25.Lxf7 g5 26.Lg6+ Kg7 27.Sf3 d6 28.g4 Kf6 29.Sd2 Sb4 30.Se4+ Kg7 31.Te2 Sd5 32.b3 Sf4 33.Td2 Sxg6 34.fxg6 Txf1+ 35.Kxf1 Tf8+ 36.Kg2 Kxg6 37.Te2 Tf4 38.h3 Kf7 39.Sg3 Kg6 40.Sf5 h5 41.Se7+ Kh6 42.Sf5+ Kg6 43.Se7+ Kh6 44.Sf5+ ½-½

(57) Hotze,Kurt (1627) − Schaefer,Hans (1205) [A40]

1.e4 b6 2.d4 e6 3.c4 Lb4+ 4.Sc3 Lb7 5.d5 e5 6.Dg4 Lxc3+ 7.bxc3 g6 8.Lg5 f6 9.Le3 d6 10.Ld3 Lc8 11.Dg3 Sd7 12.Se2 Sc5 13.Lc2 Dd7 14.h3 Df7 15.0-0 h5 16.f4 Ld7 17.fxe5 dxe5 18.a4 0-0-0 19.Lxc5 bxc5 20.Dxe5 fxe5 21.Txf7 Sh6 22.Tf6 Kb7 23.Tb1+ Ka8 24.Txg6 Tdg8 25.Txg8+ Txg8 26.Kh2 Sf7 27.Sc1 Sd6 28.Sd3 Sxe4 29.Sxe5 Sxc3 30.Tb3 Sxa4 31.Sxd7 Sb6 32.Sxc5 Sxc4 33.Sa6 1-0

(58) Oelrichs,Manfred (1584) − Sachse,Theo (1172) [A16]

1.c4 Sf6 2.Sc3 a6 3.g3 e6 4.Lg2 c6 5.e4 b5 6.e5 Sg8 7.cxb5 axb5 8.Sxb5 Ta5 9.Sd6+ Lxd6 10.exd6 Te5+ 11.Se2 La6 12.d3 Sf6 13.0-0 h6 14.Lf4 Tb5 15.b3 0-0 16.Tc1 Sd5 17.Sc3 Sxc3 18.Txc3 Te8 19.d4 Ta5 20.Te1 Txa2 21.Tc5 Ta5 22.Dd2 f6 23.Txa5 Kf7 24.Th5 Th8 25.h4 f5 26.Txf5+ exf5 27.Te7+ Kg6 28.Le5 Tg8 29.Lf3 Df8 30.h5+ Kh7 31.g4 fxg4 32.Le4+ Kh8 33.Dxh6# 1-0

(59) Buschhaus,Ralf − Linke,Harry (1580) [D02]

1.d4 d5 2.Sf3 Sc6 3.e3 Lg4 4.c3 a6 5.Ld3 e5 6.dxe5 Sxe5 7.Le2 Dd6 8.Sbd2 Sf6 9.h3 Lf5 10.0-0 c5 11.Te1 Sd3 12.Tf1 c4 13.Se1 Sc5 14.Sxc4 dxc4 15.Dxd6 Lxd6 16.Lxc4 b5 17.Lb3 Sxb3 18.axb3 Se4 19.Sf3 0-0 20.Td1 Tfd8 21.Kf1 Sc5 22.Sd4 Le5 23.Ke1 Lxd4 24.exd4 Sxb3 25.Ta3 Sxc1 26.Txc1 Ld3 27.b4 Te8+ 28.Kd2 Lc4 29.Taa1 Te2+ 30.Kd1 Tae8 31.g4 Lb3+ 32.Tc2 Txc2 33.f4 Ta2+ 34.Kc1 Te1# 0-1

3.Runde 01.09.2011

(60) Henrich,Holger (2202) − Winter,Markus (1954) [D36]

1.d4 d5 2.c4 c6 3.Sf3 Sf6 4.Sc3 e6 5.Lg5 Le7 6.cxd5 exd5 7.Dc2 0-0 8.e3 h6 9.Lh4 Te8 10.Ld3 Se4 11.Lxe7 Dxe7 12.Lxe4 dxe4 13.Sd2 f5 14.0-0 Le6 15.Se2 Sd7 16.Sf4 Lf7 17.b4 Sb6 18.Tab1 g5 19.Se2 Sd5 20.Sg3 f4 21.exf4 gxf4 22.Sgxe4 f3 23.Tb3 fxg2 24.Tg3+ Kh8 25.Kxg2 Sf4+ 26.Kh1 Ld5 27.f3 Tg8 28.Sc4 Dh4 29.Tfg1 Txg3 30.Txg3 Tg8 ½-½

(61) Moser,Till (2038) − Freitag,Roland (2250) [A10]

1.c4 b6 2.g3 Lb7 3.Sf3 e6 4.Lg2 f5 5.0-0 Sf6 6.d3 g6 7.Sc3 Lg7 8.e4 fxe4 9.Sg5 0-0 10.Sgxe4 Sxe4 11.Sxe4 Sc6 12.Lg5 De8 13.Dd2 Sd4 14.f4 Lc6 15.g4 a5 16.Tae1 a4 17.Sg3 h6 18.Lxc6 Sxc6 19.Lh4 Ta5 20.Se2 h5 21.h3 hxg4 22.hxg4 Sd4 23.Kg2 Da8+ 24.Kg3 g5 25.Lxg5 Txg5 26.fxg5 Tf3+ 27.Kh4 Le5 28.Sxd4 Kg7 29.g6 Dh8+ 30.Kg5 Dh6# 0-1

(62) Dumjahn,Carsten (2118) − Atri,Jamshid (2048) [C55]

1.e4 Sc6 2.Sf3 e5 3.Lc4 Sf6 4.0-0 Sxe4 5.De2 d5 6.Lb5 a6 7.Lxc6+ bxc6 8.d3 Sf6 9.Sxe5 De7 10.Te1 c5 11.Lg5 h6 12.Dd2 Le6 13.Lxf6 gxf6 14.Sf3 Dd6 15.d4 c4 16.b3 cxb3 17.axb3 Lg7 18.Sc3 0-0 19.Ta5 Tfb8 20.Tea1 Tb6 21.Dd3 f5 22.Sa4 Tc6 23.Sc5 Lc8 24.b4 Tb8 25.c3 Tbb6 26.Te1 Le6 27.Se5 Lxe5 28.Txe5 Kg7 29.Ta1 Tb5 30.Tae1 Tb8 31.Dg3+ Kh7 32.Dh4 Tg8 33.Sxe6 fxe6 34.Df6 Tg6 35.Df7+ Tg7 36.Dxe6 Dxe6 37.Txe6 Txc3 38.Txa6 Tc4 39.Td1 Txb4 40.Tc6 Tb6 41.Tc5 c6 42.Kf1 Te7 43.g3 Kg7 44.h4 f4 45.Kg2 fxg3 46.Kxg3 Kf6 47.Tdc1 Te6 48.T1c3 Kg6 49.Te3 Tf6 50.Tc1 Tb4 51.Td1 Tc4 52.Tdd3 Tc2 53.f3 Tc4 54.Te5 h5 55.Tg5+ Kh6 56.f4 Te6 57.f5 Te4 58.f6 Te8 59.f7 Tf8 60.Tf3 Txd4 61.Tf6+ Kh7 62.Txh5+ Kg7 63.Thf5 Te4 64.h5 Te7 65.Txc6 Texf7 66.Tg6+ Kh7 67.Txd5 Tg7 ½-½

(63) Kuhn,Gerd (2127) − Kurzynsky,Mirko (1991) [A16]

1.c4 Sf6 2.Sf3 g6 3.Sc3 d5 4.cxd5 Sxd5 5.g3 Lg7 6.Sxd5 Dxd5 7.Lg2 0-0 8.0-0 Sc6 9.d3 Dd8 10.Tb1 Le6 11.a3 La2 12.Ta1 Ld5 13.e4 Le6 14.Sg5 Lc8 15.h3 a5 16.Te1 a4 17.Sf3 Le6 18.De2 Ta6 19.Le3 Sd4 20.Sxd4 Lxd4 21.Lxd4 Dxd4 22.Tac1 Tb6 23.Tc3 Ta8 24.Tec1 c6 25.T3c2 Ta5 26.Td2 Tab5 27.Tcc2 Tb3 28.Kh2 T6b5 29.De3 Dd7 30.h4 Th5 31.Lf3 Thb5 32.Le2 Dd6 ½-½

(64) Gollasch,Theo−Heinz (2096) − van Riesen,Klaus (2071) [A26]

1.Sf3 Sf6 2.g3 g6 3.Lg2 Lg7 4.c4 0-0 5.Sc3 d6 6.0-0 Sc6 7.d3 e5 8.Tb1 a5 9.a3 Sd4 10.e3 Sxf3+ 11.Lxf3 c6 12.e4 Sd7 13.b4 axb4 14.axb4 Te8 15.Lg4 Sf8 16.Lxc8 Txc8 17.b5 Se6 18.bxc6 bxc6 19.Le3 Sd4 20.Lxd4 exd4 21.Se2 d5 22.cxd5 cxd5 23.exd5 Dxd5 24.Sf4 Dc6 25.Tc1 Da8 26.Ta1 ½-½

(65) Koch,Soeren (1966) − Nielsen,Joerg (2007) [B06]

1.e4 g6 2.Sc3 Lg7 3.g3 d6 4.Lg2 c6 5.d3 Sd7 6.Sf3 Sgf6 7.0-0 Dc7 8.De2 b5 9.Sh4 Tb8 10.f4 b4 11.Sd1 e5 12.f5 0-0 13.Se3 La6 14.Sg4 Sxg4 15.Dxg4 Sf6 16.De2 d5 17.exd5 cxd5 18.Lg5 Dd6 19.Tf2 Sd7 20.fxg6 fxg6 21.Taf1 Dc5 22.Le3 d4 23.Txf8+ Txf8 24.Txf8+ Sxf8 25.Lc1 Lc8 26.Le4 Le6 27.b3 Da5 28.Ld2 Sd7 29.a4 Dc5 30.Lc1 Lxb3 0-1

(66) Griwenka,Volker (1890) − Harder,Clemens (2081) [C54]

1.e4 e5 2.Lc4 Sf6 3.d3 Sc6 4.Sf3 Lc5 5.c3 d6 6.Lb3 a6 7.Lg5 h6 8.Le3 La7 9.Sbd2 Se7 10.De2 Sg6 11.g3 Lh3 12.Lxa7 Txa7 13.De3 c5 14.0-0-0 Dc7 15.The1 b5 16.Kb1 a5 17.Tc1 a4 18.Ld5 0-0 19.Sg1 Sxd5 20.exd5 Lf5 21.Ka1 Se7 22.c4 bxc4 23.dxc4 Tb8 24.Se4 Lh7 25.g4 Tb4 26.f3 Db8 27.Te2 Tab7 28.Dc3 Sg6 29.Sh3 Ta7 30.Sg3 Tb3 31.De1 Txf3 32.Te3 Txe3 33.Dxe3 f6 34.Sf5 Se7 35.Sg3 Tb7 36.De2 De8 37.Sf2 f5 38.h4 fxg4 39.Sxg4 Sf5 40.Se4 De7 41.h5 Sd4 42.Dg2 Lxe4 43.Dxe4 Dg5 44.Tg1 Tf7 45.Dg2 Sf3 0-1

(67) Schmidt,Roland (1761) − Wolff,Stefan (1989) [A84]

1.c4 b6 2.Sc3 e6 3.d4 f5 4.Sf3 Sf6 5.g3 Le7 6.Lg2 Lb7 7.0-0 0-0 8.Dc2 Sa6 9.a3 c5 10.Td1 cxd4 11.Sxd4 Dc8 12.b3 Lxg2 13.Kxg2 Db7+ 14.Sf3 Sg4 15.Sb5 Lc5 16.Tf1 Tac8 17.h3 Sb8 18.Lb2 a6 19.Dc3 d5 20.Sbd4 Lxd4 21.Dxd4 Sc6 22.Dxg7+ Dxg7 23.Lxg7 Kxg7 24.cxd5 exd5 25.hxg4 fxg4 26.Sd2 Sd4 27.e3 Tc2 28.exd4 Txd2 29.Tad1 Tfxf2+ 30.Txf2 Txd1 31.Tc2 Td3 32.Tc7+ Kg8 33.Tc8+ Kf7 34.Tc7+ Kf8 35.Txh7 Txb3 36.Td7 Txa3 37.Txd5 Ta2+ 38.Kf1 b5 39.Tg5 b4 40.Txg4 b3 41.d5 b2 42.d6 b1D# 0-1

(68) Goepfert,Jakob (2014) − Iwanow,Thomas (1759) [D46]

1.d4 d5 2.c4 c6 3.Sc3 Sf6 4.e3 e6 5.Sf3 Sbd7 6.Dc2 Ld6 7.Le2 dxc4 8.Lxc4 Sb6 9.Ld3 h6 10.e4 Lc7 11.a3 De7 12.e5 Sfd5 13.Se4 Sd7 14.0-0 0-0 15.Ld2 f5 16.exf6 S7xf6 17.Sxf6+ Dxf6 18.Tae1 Lf4 19.Se5 Lxe5 20.dxe5 De7 21.Dc4 Ld7 22.De4 g5 23.h4 Dg7 24.hxg5 hxg5 25.Lxg5 Tf5 26.f4 Taf8 27.Dd4 c5 28.Dxc5 Txf4 29.Lxf4 Sxf4 30.Txf4 Txf4 31.Le4 Lc6 32.Lxc6 bxc6 33.Dxc6 Dg3 34.Dxe6+ Kg7 35.Dd7+ Kg8 36.Dd5+ Kg7 37.Dd2 Th4 38.Te3 Dh2+ 39.Kf2 Df4+ 40.Ke2 Tg4 41.Dd7+ Kg6 42.Dc6+ Kg7 43.e6 Dg5 44.g3 1-0

(69) Goetz,Claus (1913) − Thomzik,Dirk (1739) [B00]

1.e4 b6 2.d4 Lb7 3.Ld3 Sf6 4.De2 e6 5.Sf3 c5 6.c3 cxd4 7.cxd4 Lb4+ 8.Sc3 d5 9.0-0 Lxc3 10.bxc3 dxe4 11.Lb5+ Sfd7 12.Sg5 0-0 13.Sxe4 e5 14.La3 exd4 15.Sd6 Lc6 16.Lc4 Sc5 17.De5 Sbd7 18.Dg3 dxc3 19.Tad1 Df6 20.Tfe1 a6 21.Ld5 Lxd5 22.Txd5 h6 23.h4 Tad8 24.Lc1 Dg6 25.Dxc3 Sf6 26.Sf5 Sxd5 0-1

(70) Schroeder,Raymond (2001) − Hotze,Kurt (1627) [A52]

1.d4 Sf6 2.c4 e5 3.dxe5 Sg4 4.e4 Sxe5 5.f4 Sec6 6.Le3 Lb4+ 7.Sc3 Dh4+ 8.g3 Lxc3+ 9.bxc3 De7 10.Ld3 Sa6 11.Lc2 Sc5 12.Dd5 d6 13.f5 Ld7 14.Sf3 0-0-0 15.0-0 f6 16.Tfe1 Sa5 17.Lf2 Lc6 18.Dd4 b6 19.Sd2 Lb7 20.Sb3 Sc6 21.De3 Se5 22.Sd2 Df7 23.De2 La6 24.Lb3 h5 25.Tad1 g5 26.h3 g4 27.h4 The8 28.Ld4 Sc6 29.Df1 Se5 30.Te3 Sed7 31.De2 Sxb3 32.axb3 c5 33.Ta1 cxd4 34.cxd4 Sb8 35.b4 d5 36.b5 dxc4 37.bxa6 Txd4 38.Tc3 b5 39.Tb1 Dd7 40.Tc2 Sxa6 41.Df2 Sc7 42.De3 a6 43.Tbc1 Dd6 44.Df2 Td8 45.e5 Dxe5 46.Te1 Dd5 47.Te2 Se8 48.De3 Sg7 49.Se4 Sxf5 50.Df4 Td1+ 51.Kh2 Sd6 52.Dxf6 Db7 53.Tcd2 Txd2 0-1

(71) Oelrichs,Manfred (1584) − Ehrlich,Sven (1915) [D85]

1.Sf3 Sf6 2.c4 g6 3.Sc3 d5 4.cxd5 Sxd5 5.e4 Sxc3 6.bxc3 Lg7 7.d4 c5 8.Lb5+ Ld7 9.Dd3 cxd4 10.Lxd7+ Dxd7 11.cxd4 Sc6 12.Le3 0-0 13.Tc1 Sxd4 14.Sxd4 Tfd8 15.Db5 Lxd4 16.Dxd7 Txd7 17.Lxd4 Txd4 18.f3 Tad8 19.0-0 Td2 20.a3 T8d7 21.Tf2 Td1+ 22.Tf1 Txc1 23.Txc1 e6 24.Tc2 b6 25.Kf2 Td3 26.a4 Td4 27.a5 bxa5 28.Tc6 Td2+ 29.Kg3 a4 30.Ta6 Ta2 31.Txa7 Kg7 32.h4 h6 33.Ta5 Kf6 34.Kh3 a3 35.h5 g5 36.Kg3 Ke7 37.e5 Kd7 38.f4 gxf4+ 39.Kxf4 Tf2+ 40.Ke4 Txg2 41.Txa3 Tg4+ 0-1

(72) Buehrmann,Torsten (1810) − Kaland,Joachim (1557) [A02]

1.f4 e5 2.fxe5 d6 3.Sf3 g5 4.g3 g4 5.Sh4 Le7 6.Sg2 dxe5 7.e4 Sc6 8.Lb5 Ld7 9.d3 h5 10.Le3 h4 11.Lf2 hxg3 12.Lxg3 Sd4 13.Lxd7+ Dxd7 14.Sd2 De6 15.c3 Sc6 16.Db3 Dxb3 17.axb3 a6 18.Sc4 f6 19.Sce3 Sh6 20.Sd5 0-0-0 21.Lh4 Td6 22.Tf1 Tf8 23.Sge3 Ld8 24.Ke2 Sb8 25.Sc4 Te6 26.Tf2 Sd7 27.Tg1 c6 28.Sde3 Tg8 29.Tfg2 b5 30.Sd2 Lb6 31.Sdf1 Kc7 32.Lf2 Te7 33.Sxg4 Lxf2 34.Sxf2 Txg2 35.Txg2 Sc5 36.b4 Sa4 37.Sd1 Kd6 38.Tg6 Sf7 39.Txf6+ Kd7 40.Sfe3 Sd6 41.b3 Sb6 42.Sg4 Kc7 43.Sde3 Sd7 44.Txd6 Kxd6 45.Sf5+ Ke6 46.Sxe7 Kxe7 47.d4 Ke6 48.Sxe5 Sxe5 49.dxe5 Kxe5 50.Ke3 c5 1-0

(73) Linke,Harry (1580) − Frank,Detlev (1775) [B00]

1.e4 a6 2.d4 b5 3.c4 Lb7 4.d5 b4 5.Sf3 e6 6.Ld3 exd5 7.exd5 Sf6 8.0-0 Lc5 9.Te1+ Kf8 10.Le3 d6 11.Lxc5 dxc5 12.Se5 Sbd7 13.f4 Sb6 14.Lf5 Dd6 15.Sd2 g6 16.Lc2 Kg7 17.b3 Tad8 18.Df3 Sbxd5 19.Se4 Sc3 20.Sxd6 Lxf3 21.Sdxf7 Lxg2 22.Sxd8 Txd8 23.Ld3 Lh3 24.Te3 Lc8 25.Sc6 Td6 26.Se5 Td4 27.Tf1 Sxa2 28.f5 Lb7 29.fxg6 hxg6 30.Tg3 Le4 31.Lxe4 Sxe4 32.Txg6+ Kh7 33.Tf7+ Kh8 34.Tgg7 Td1+ 35.Kg2 Td6 36.Sg6+ Txg6+ 37.Txg6 Sd6 38.Txc7 Sf5 39.Txa6 1-0

(74) Altenburg,Nils (1546) − Schiller,Thomas (1768) [C45]

1.e4 e5 2.Sf3 Sc6 3.d4 exd4 4.Sxd4 Lc5 5.Le3 Df6 6.c3 Sge7 7.Lc4 0-0 8.Sxc6 Dxc6 9.Lxc5 Dxc5 10.Dd3 Sg6 11.Dd4 Dg5 12.g3 d6 13.Sd2 b5 14.Ld5 c5 15.Dd3 Tb8 16.f4 Dg4 17.Sf3 c4 18.De3 a5 19.Sg5 Lb7 20.Lxf7+ Txf7 21.Sxf7 Kxf7 22.h3 Dd7 23.0-0-0 Te8 24.The1 Lxe4 25.Db6 d5 26.h4 h5 27.Dc5 a4 28.Td2 Tc8 ½-½

(75) Hadlich,Winfried (1942) − Luettig,Hendrik (1515) [A00]

1.b4 b5 2.a4 e6 3.Lb2 Sf6 4.axb5 Lxb4 5.g3 Lb7 6.Sf3 a6 7.Ta4 Le7 8.c4 axb5 9.cxb5 0-0 10.Lg2 Sd5 11.0-0 c6 12.Txa8 Lxa8 13.Da4 Lb7 14.Sc3 cxb5 15.Dxb5 La6 16.Db3 Sxc3 17.Dxc3 Lf6 18.d4 Lxe2 19.Te1 Lxf3 20.Lxf3 d5 21.Ld1 Dd7 22.Dd3 g6 23.Lc2 Da7 24.Ta1 Db6 25.Lc3 Tc8 26.Tb1 Dc6 27.La5 Dxc2 28.Dxc2 Txc2 29.Txb8+ Kg7 30.Tb4 Tc4 31.Txc4 dxc4 32.Lc3 Kf8 33.Kf1 Ke7 34.Ke2 Kd6 35.f4 Kd5 36.Ke3 h5 37.h4 Lg7 38.Lb2 f6 39.Lc3 e5 40.dxe5 fxe5 41.Lb4 Lf6 42.Le1 e4 43.Ld2 Lb2 44.Ke2 c3 45.Le3 Kc4 46.g4 c2 47.f5 gxf5 48.gxf5 c1D 49.Lxc1 Lxc1 50.f6 Lh6 51.f7 Kd5 0-1

(76) Zimmermann,Manfred (1799) − Grothkopp,Dietrich (1711) [B34]

1.e4 c5 2.Sf3 Sc6 3.d4 cxd4 4.Sxd4 g6 5.Sc3 Lg7 6.Le3 Sf6 7.f3 0-0 8.Sb3 a6 9.Le2 d6 10.0-0 Sd7 11.Dd2 Te8 12.f4 b5 13.Lf3 Lb7 14.Tad1 Sb6 15.Lxb6 Dxb6+ 16.Kh1 Sa5 17.Sxa5 Dxa5 18.Sd5 Dxd2 19.Txd2 Lxd5 20.exd5 Lxb2 21.Te2 Lc3 22.g4 Kg7 23.h4 h6 24.Kg2 Tac8 25.Le4 Tc4 26.Tf3 Tc5 27.Td3 b4 28.f5 Ta5 29.fxg6 fxg6 30.Tf3 g5 31.h5 Tf8 32.Tef2 Txf3 33.Txf3 Txa2 34.Lg6 Lf6 35.Kf1 a5 36.Ke1 a4 37.Ld3 a3 38.Tf2 Ta1+ 39.Ke2 a2 40.Lc4 Te1+ 0-1

(77) Rakhmanov,Vsevolod (1694) − Hamar,Dirk (1541) [B12]

1.e4 c6 2.d4 d5 3.e5 c5 4.c3 Lf5 5.Sf3 e6 6.Le2 Se7 7.0-0 Sd7 8.Le3 Sc6 9.Sbd2 Db6 10.Db3 c4 11.Dxb6 Sxb6 12.b3 Sa5 13.b4 Sc6 14.a4 Le7 15.a5 Sd7 16.b5 Sd8 17.Tfc1 h6 18.Se1 f6 19.f4 fxe5 20.fxe5 0-0 21.Sf1 Sf7 22.Sg3 Lg6 23.Lg4 Lg5 24.Lxg5 Sxg5 25.h4 Tf4 26.Lh5 Lxh5 27.hxg5 Lg4 28.gxh6 gxh6 29.Sc2 Taf8 ½-½

(78) Dangelowski,Peter (1769) − Fieron,Andreas (1215) [A45]

1.d4 Sf6 2.Lf4 e6 3.e3 c5 4.c3 d5 5.Ld3 c4 6.Lc2 Ld6 7.Lxd6 Dxd6 8.Sd2 b5 9.e4 dxe4 10.Sxe4 De7 11.Sxf6+ gxf6 12.Le4 Lb7 13.Df3 Ld5 14.Se2 Db7 15.Lxd5 Dxd5 16.Dxd5 exd5 17.Sf4 Kd7 18.Sxd5 Te8+ 19.Kd2 Te6 20.The1 Sc6 21.Txe6 fxe6 22.Sxf6+ Kd6 23.Se4+ Kd5 24.Te1 Tf8 25.f3 e5 26.dxe5 Sxe5 27.Sf2 Tg8 28.f4 Sd3 29.Sxd3 Txg2+ 30.Te2 Txe2+ 31.Kxe2 cxd3+ 32.Kxd3 h5 33.b3 a5 34.a3 h4 35.h3 a4 36.b4 Ke6 37.c4 bxc4+ 38.Kxc4 Kf5 39.b5 Kxf4 40.b6 1-0

(79) Law,Robert (1729) − Olschok,Juergen (1794) [C11]

1.e4 e6 2.d4 d5 3.Sc3 Sf6 4.e5 Sfd7 5.Sce2 c5 6.c3 Sc6 7.f4 Db6 8.Sf3 Le7 9.g3 a6 10.Lh3 g6 11.0-0 Sf8 12.Kh1 Ld7 13.Tb1 Tc8 14.Le3 c4 15.b3 cxb3 16.axb3 Sd8 17.Sd2 Lc6 18.Lg2 Sd7 19.Lg1 Dc7 20.Tc1 b5 21.c4 dxc4 22.bxc4 Lxg2+ 23.Kxg2 Db7+ 24.Tf3 0-0 25.cxb5 Txc1 26.Dxc1 axb5 27.Sc3 b4 28.Sce4 Sb6 29.Sf6+ Lxf6 30.exf6 Sd7 31.d5 Dxd5 32.Db2 Sc6 33.Sb3 Ta8 34.Kf2 Sc5 35.Te3 Sxb3 36.Dxb3 Ta2+ 37.Kf1 Ta1+ 38.Kf2 Dd2+ 39.Te2 Dd4+ 40.De3 Zeitüberschreitung 1-0

(80) Pastorino,Peter (1909) − Hitzker,Johann (1538) [A22]

1.c4 e5 2.Sc3 Sf6 3.g3 Lc5 4.Lg2 a6 5.Sf3 Sc6 6.0-0 0-0 7.a3 d6 8.h3 Sh5 9.e3 f5 10.d4 La7 11.dxe5 dxe5 12.Sd2 Dg5 13.Sf3 De7 14.Sd5 Df7 15.b4 Sf6 16.Lb2 Sxd5 17.cxd5 Td8 18.Sg5 Df6 19.Db3 Sa5 20.bxa5 Dxg5 21.Lxe5 Te8 22.Lf4 Df6 23.Tac1 g5 24.Lxc7 Ld7 25.a4 Kg7 26.Dxb7 De7 27.Db2+ Kg6 28.d6 De6 29.Lxa8 1-0

(81) Nitz,Florian (1293) − Keuneke,Hanno (1774) [C56]

1.e4 e5 2.Sf3 Sc6 3.d4 exd4 4.Lc4 Sf6 5.e5 d5 6.exd6 Dxd6 7.0-0 Le7 8.Lb5 Lg4 9.Te1 0-0 10.Lxc6 bxc6 11.b3 c5 12.Sa3 Tfe8 13.Sc4 Dd8 14.Dd3 Lxf3 15.Dxf3 Dd5 16.Dxd5 Sxd5 17.Te5 Lf6 18.Txe8+ Txe8 19.Lb2 Sb4 20.Kf1 Sxc2 21.Tc1 Sb4 22.La3 Sxa2 23.Ta1 Sb4 24.Lxb4 cxb4 25.Txa7 d3 26.Txc7 Lc3 27.Td7 Te1# 0-1

(82) Kalkowski,Andreas (1671) − Tornier,Siegfried (1529) [D37]

1.d4 d5 2.Sf3 Sf6 3.c4 e6 4.Sc3 Le7 5.Lf4 a6 6.e3 c6 7.Ld3 0-0 8.0-0 Sbd7 9.Tc1 Sh5 10.Lg3 Sxg3 11.hxg3 Lf6 12.cxd5 exd5 13.Lb1 g6 14.Sh2 Lg7 15.Df3 Sf6 16.Tcd1 Le6 17.b4 Dd7 18.Tc1 Tac8 19.Sa4 De7 20.a3 Tc7 21.Tc3 Sd7 22.Tfc1 Tfc8 23.g4 b6 24.Ld3 b5 25.Sc5 Sxc5 26.bxc5 a5 27.Tb1 Tb8 28.Tcb3 a4 29.Tb4 Tcb7 30.Dg3 h6 31.f4 Dd7 32.Tf1 De8 33.f5 Ld7 34.f6 Lf8 35.Lxg6 fxg6 36.f7+ Dxf7 37.Txf7 Kxf7 38.Sf3 Le8 39.g5 h5 40.Df4+ Kg7 41.Df6+ Kg8 42.Se5 Lg7

43.De6+ Kh7 44.g4 Tc7 45.Tb2 Lxe5 46.Dxe5 Tbc8 47.Th2 Tg7 48.gxh5 gxh5 49.Df5+ 1-0

(83) Bernhard,Ralph (1735) − Mungard,Jens−Uwe (1478) [D37]

1.d4 d5 2.c4 e6 3.Sc3 Sf6 4.Sf3 Le7 5.Lf4 0-0 6.e3 c6 7.a3 Sbd7 8.h3 a6 9.c5 Te8 10.Ld3 Sf8 11.0-0 h6 12.Sa4 S6d7 13.Se5 Lf6 14.Sxd7 Sxd7 15.Tc1 e5 16.Lh2 e4 17.Lb1 Te6 18.f3 Lg5 19.f4 Le7 20.g4 Lh4 21.De2 b5 22.cxb6 Sxb6 23.Sc5 Te8 24.La2 Sd7 25.Dg2 Sxc5 26.Txc5 Dd7 27.Tfc1 Lb7 28.b4 De7 29.Kh1 Dd8 30.Lg3 Le7 31.T5c3 Tc8 32.Df2 Dd7 33.Lb3 Kh7 34.Ld1 g6 35.h4 f5 36.g5 h5 37.Le2 Kg7 38.Df1 Ta8 39.Dd1 Th8 40.Db3 Thc8 41.a4 Dd6 42.b5 axb5 43.axb5 cxb5 44.Txc8 Lxc8 45.Lxb5 Tb8 46.Da4 Da3 47.Dxa3 Lxa3 48.Tc7+ Kf8 49.Lc6 Le6 50.Th7 Tb1+ 51.Kg2 Tb2+ 52.Kf1 Tc2 53.Ld7 Lg8 54.Th8 Kg7 55.Th6 Lf7 56.Le1 Lf8 57.Lxf5 gxf5 58.Tf6 Le7 59.Txf5 La3 60.Te5 Lc1 61.Lf2 Tc3 62.f5 Lxe3 63.Te7 Lxf2 64.Kxf2 Tf3+ 65.Kg2 Txf5 0-1

(84) Metzner,Arne (1515) − Remstedt,Matthias (1542) [C50]

1.e4 e5 2.Sf3 Sc6 3.Lc4 Lc5 4.h3 d6 5.a3 Sf6 6.Sc3 h6 7.b4 Lb6 8.0-0 0-0 9.d3 a6 10.Se2 Le6 11.La2 a5 12.b5 Se7 13.Le3 Lxe3 14.fxe3 Lxa2 15.Txa2 c5 16.c4 b6 17.Sg3 Dd7 18.Sh2 De6 19.De1 Ta7 20.Taf2 Sg6 21.Sf5 Kh7 22.Tf3 Se7 23.Dg3 Sxf5 24.Txf5 Tg8 25.Df3 Tf8 26.Dg3 Tg8 27.De1 Tf8 28.T1f3 Se8 29.Tf1 Sf6 30.g4 Se8 31.h4 g6 32.T5f3 Kg7 33.g5 ½-½

(85) Schneider,Klaus−Peter (1885) − Sengbusch,Gerhard (1276)

1.c4 Sc6 2.g3 e5 3.Sc3 Sf6 4.Lg2 Lc5 5.e3 d6 6.Sge2 Lf5 7.d4 Lb4 8.d5 Se7 9.Da4+ Dd7 10.Dxb4 b6 11.Db5 Dxb5 12.Sxb5 Kd7 13.0-0 a6 14.Sbc3 Sg6 15.e4 Lg4 16.f3 Lh5 17.g4 1-0

(86) Schaefer,Hans (1205) − Sachse,Theo (1172) [D20]

1.d4 d5 2.c4 dxc4 3.e3 b5 4.Sc3 a6 5.Sf3 Lb7 6.Le2 e6 7.0-0 Sf6 8.a3 Ld6 9.b4 cxb3 10.Dxb3 0-0 11.Lb2 Sbd7 12.Dd1 Tb8 13.Ld3 Sd5 14.Sxd5 Lxd5 15.Lxh7+ Kxh7 16.Dc2+ Kg8 17.Lc3 Lxf3 18.gxf3 Dg5+ 19.Kh1 Dh5 20.f4 Sf6 21.Dd1 Dxd1 22.Tfxd1 Se4 23.Lb4 Sxf2+ 24.Kg2 Sxd1 25.Txd1 Tfd8 0-1

(87) Ihlenfeldt,Gerhard (1543) − Domeyer,Robert−Thomas (1269)

1.e4 e5 2.Lc4 Sf6 3.d3 Sc6 4.Sf3 d6 5.Sg5 d5 6.exd5 Sxd5 7.Sxf7 Kxf7 8.Df3+ Ke6 9.Sc3 Sce7 10.Lg5 c6 11.0-0 h6 12.Lh4 g5 13.Lg3 Lg7 14.Tae1 Df8 15.De3 Df5 16.d4 Sg6 17.Ld3 Df6 18.Se4 Df7 19.Sc5+ Kd6 20.Se4+ Kc7 21.Lc4 Te8 22.Dd2 Lf5 23.Sc3 Dd7 24.dxe5 Sxe5 25.Lxd5 cxd5 26.Sxd5+ Kb8 27.Te3 Te6 28.Tfe1 Dd6 29.Da5 b6 30.Db5 h5 31.Sc3 h4 32.Lxe5 Lxe5 33.Txe5 Txe5 34.Dxe5 Dxe5 35.Txe5 Lxc2 36.Te8+ Kb7 37.Txa8 Kxa8 38.g3 hxg3 39.hxg3 Kb7 40.Kg2 Kc6 41.Kf3 Kd6 42.Kg4 Ke5 43.Kxg5 Ke6 44.f4 Kf7 45.g4 Kg7 46.f5 Ld3 47.b4 Lc4 48.a3 a6 49.Sa4 b5 50.Sc5 Ld5 51.Sxa6 1-0

(88) Chaichi−Tehrani,Fereydoon (1285) − Buschhaus,Ralf [C02]

1.e4 e6 2.d4 d5 3.e5 c5 4.Lb5+ Ld7 5.Lxd7+ Sxd7 6.c3 Db6 7.Sf3 f6 8.0-0 fxe5 9.Sxe5 Sgf6 10.Sxd7 Sxd7 11.Te1 Le7 12.Sd2 0-0 13.Dg4 Tf6 14.Sf3 h6 15.Se5 Sxe5 16.dxe5 Tf7 17.Lxh6 Taf8 18.b3 a5 19.Te3 Kh7 20.Lg5 Lxg5 21.Dxg5 Th8 22.c4 d4 23.Tg3 Dd8 24.Th3+ Kg8 25.Dxd8+ Tf8 26.Txh8+ Kxh8 1-0

4.Runde 08.09.2011

(89) Freitag,Roland (2250) − Henrich,Holger (2202) [A01]

1.b3 e5 2.Lb2 Sc6 3.g3 Sf6 4.Lg2 d5 5.a3 h5 6.h4 Lg4 7.d3 Lc5 8.b4 Lb6 9.a4 Sxb4 10.Lxe5 De7 11.Lc3 0-0-0 12.a5 Lc5 13.Lxb4 Lxb4+ 14.c3 Lc5 15.a6 b6 16.Sf3 The8 17.Ta2 Lxf3 18.Lxf3 Sg4 19.d4 Ld6 20.Dd3 Df6 21.Sd2 Kb8 22.Db5 Lf8 23.0-0 c6 24.Da4 Kc7 25.Tc2 b5 26.Da5+ Kc8 27.c4 Se3 28.fxe3 Dg6 29.Tc3 Dxg3+ 30.Lg2 Ld6 31.Sf3 dxc4 32.Txc4 bxc4 33.Da4 Txe3 34.Dxc6+ Lc7 35.Se5 Tb3 36.Dxc4 Txd4 37.Dxd4 Lb6 38.Tc1+ Tc3 39.Txc3+ Dxc3 40.Dxb6 axb6 41.Lb7+ Kc7 42.Sd3 Dd4+ 43.Kf1 Dxh4 44.e4 Dg5 45.Ld5 Kb8 46.Ke2 De7 47.Ke3 f6 48.Kd4 Da3 49.Lb7 h4 50.e5 h3 51.exf6 gxf6 52.Kc4 h2 53.Sb4 Dc1+ 0-1

(90) Wolff,Stefan (1989) − Dumjahn,Carsten (2118) [A55]

1.c4 c6 2.e4 e5 3.Sf3 d6 4.d4 Sd7 5.Sc3 Sgf6 6.Lg5 Le7 7.h3 0-0 8.Le2 exd4 9.Dxd4 Sc5 10.Lf4 Se6 11.Dd2 Sxf4 12.Dxf4 Db6 13.Tb1 Te8 14.0-0 Le6 15.b4 Tad8 16.c5 dxc5 17.Sa4 Ld6 18.e5 Sd5 19.Dc1 Dc7 20.exd6 Dxd6 21.bxc5 Dc7 22.Te1 Lf5 23.Tb3 Df4 24.Dxf4 Sxf4 25.Te3 Txe3 26.fxe3 Sd5 27.Lc4 Lc2 28.Lb3 Sb4 29.Sd4 Lg6 30.Sb2 Kf8 31.Kf2 b6 32.Tc1 Le4 33.Tc4 Sa6 34.cxb6 axb6 35.Kg3 c5 36.Se6+ fxe6 37.Txe4 Td2 38.Sc4 1-0

(91) Nielsen,Joerg (2007) − Goepfert,Jakob (2014) [A70]

1.d4 Sf6 2.c4 c5 3.d5 e6 4.Sc3 d6 5.Sf3 exd5 6.cxd5 g6 7.Lf4 Lg7 8.Da4+ Ld7 9.Db3 Dc7 10.e4 0-0 11.Ld3 Sa6 12.0-0 Tfe8 13.Tfe1 Sh5 14.Le3 Sb4 15.Lf1 Tab8 16.a3 Sa6 17.Dc2 b5 18.Sd2 c4 19.Le2 Sf6 20.Tac1 Sg4 21.Lxg4 Lxg4 22.h3 Ld7 23.b4 cxb3 24.Dxb3 Sc5 25.Lxc5 dxc5 26.Sf3 (=) 26...c4 27.Dd1 Dd6 28.a4 b4 29.Sb5 Lxb5 30.axb5 c3 31.Da4 Dc5 32.e5 Dxb5 33.Db3 a5 34.Ta1 Tbd8 35.d6 Lxe5 36.Sg5 Lh2+ 37.Kxh2 Dxg5 38.Txe8+ Txe8 39.d7 Td8 40.Dc4 Txd7 41.Te1 Kg7 42.f4 Dd5 43.Dc8 Dd6 44.Kh1 Tc7 45.Db8 c2 0-1

(92) Winter,Markus (1954) − Kuhn,Gerd (2127) [A44]

1.d4 c5 2.d5 e5 3.c4 d6 4.e4 Le7 5.Sf3 Lg4 6.Le2 Lxf3 7.Lxf3 Lg5 8.Sc3 Lxc1 9.Txc1 Sf6 10.0-0 0-0 11.Lg4 Sxg4 12.Dxg4 Sd7 13.g3 Sf6 14.Df5 a6 15.f4 Te8 16.Tce1 b5 17.g4 b4 18.g5 Sd7 19.Sd1 exf4 20.Txf4 Se5 21.b3 Ta7 22.Tef1 Sg6 23.Tg4 Te5 24.Df3 Txg5 25.Dg3 Txg4 26.Dxg4 Te7 27.Sf2 Te5 28.Sh3 h6 29.Df3

De7 30.Sf2 Tg5+ 31.Kh1 Se5 32.Dh3 Dd7 33.De3 Sg4 34.Df3 Sxf2+ 35.Dxf2 Te5 36.Df4 a5 37.Tg1 De7 38.Dxh6 f6 39.Dh3 Txe4 40.Dc8+ Kh7 41.Df5+ Kg8 42.Dc8+ Df8 43.Dd7 Te2 44.Tg4 De7 45.Dc8+ Kf7 46.Df5 Te1+ 47.Kg2 De2+ 48.Kh3 Df1+ 49.Dxf1 Txf1 50.Tg2 Te1 51.Kg3 f5 52.Kf2 Te4 53.Kf1 g6 54.Tg3 Th4 55.Tg2 Th3 56.Ke1 a4 57.bxa4 Ta3 58.Te2 Txa4 59.Kd1 Ta3 60.Te6 Tc3 61.Txd6 Txc4 62.Td7+ Kf6 63.d6 Td4+ 64.Kc2 Ke5 0-1

(93) Kurzynsky,Mirko (1991) − van Riesen,Klaus (2071) [B42]

1.e4 c5 2.Sf3 e6 3.d4 cxd4 4.Sxd4 a6 5.Ld3 Lc5 6.Sb3 Le7 7.0-0 d6 8.Dg4 g6 9.De2 Dc7 10.Sa3 Sc6 11.Le3 b5 12.c4 b4 13.Sc2 Sf6 14.Lh6 Lf8 15.Lxf8 Kxf8 16.Dd2 Kg7 17.Sxb4 Se5 18.Dc3 Lb7 19.Tae1 Thc8 20.Sd2 h5 21.h3 Tab8 22.Sc2 Sxd3 23.Dxd3 Sd7 24.b3 Sc5 25.Dc3+ Kh7 26.Sd4 e5 27.S4f3 Se6 28.Te3 De7 29.Td1 Tg8 30.Sf1 h4 31.Dd2 Tbd8 32.S1h2 Sf4 33.Se1 f5 34.f3 Dg5 35.Kh1 Td7 36.Sd3 fxe4 37.Sxf4 exf4 38.Tee1 e3 39.Dd4 Tf8 40.c5 d5 41.Sg4 Te7 42.b4 Lc6 43.Ta1 La4 44.Tac1 Te6 45.c6 Lxc6 46.Da7+ Te7 47.Dxa6 Ld7 48.a4 Lxg4 49.hxg4 De5 50.Tc6 Tg8 51.b5 Db2 52.b6 Db4 53.Te2 d4 54.a5 Db1+ 55.Kh2 d3 56.Tc7 Txc7 57.bxc7 dxe2 58.De6 Da1 59.De7+ Tg7 60.Dxh4+ Kg8 61.c8D+ Kf7 62.Dd7+ Kg8 63.De8# 1-0

(94) Thomzik,Dirk (1739) − Gollasch,Theo−Heinz (2096) [B27]

1.e4 c5 2.Sf3 g6 3.c3 d5 4.Lb5+ Ld7 5.Lxd7+ Dxd7 6.exd5 Dxd5 7.d4 Sc6 8.0-0 Td8 9.Da4 cxd4 10.Sxd4 Da5 11.Dxa5 Sxa5 12.Sd2 Lg7 13.Sb5 a6 14.Sa3 Sf6 15.Sdc4 Sxc4 16.Sxc4 b5 17.Sa5 Sd5 18.c4 bxc4 19.Sxc4 Tc8 20.Sa3 0-0 21.Tb1 Sb4 22.Ld2 Sc2 23.Sxc2 Txc2 24.Lb4 Lxb2 25.Lxe7 Te8 26.Lc5 Te5 27.Le3 h5 28.Tfd1 Te6 29.Td8+ Kh7 30.Td7 Tf6 31.a4 Le5 32.g3 Tc7 33.Td5 Te6 34.Txe5 Txe5 35.Lf4 Tcc5 36.Lxe5 Txe5 37.Tb4 (=) 37...Te1+ 38.Kg2 Ta1 39.Kf3 Ta2 40.h4 a5 41.Tf4 Kg7 42.Ke3 f6 43.Td4 Kf7 44.f4 Ta3+ 45.Kf2 Ke6 46.Kg2 Tb3 47.Kf2 Tb4 48.Ke3 Tb3+ 49.Kf2 Kf5 50.Td5+ Kg4 51.Txa5 Txg3 52.f5 Tf3+ 53.Ke2 g5 54.hxg5 fxg5 55.Tb5 h4 56.a5 h3 57.Tb1 Txf5 58.Tg1+ Kh4 59.Ta1 h2 60.a6 Kg3 61.a7 Tf8 62.Tf1 Te8+ 63.Kd3 Kg2 64.Tf5 h1D 65.Txg5+ Kf3 66.Tf5+ Kg4 67.Tf7 Dd5+ 0-1

(95) Harder,Clemens (2081) − Buehrmann,Torsten (1810) [A87]

1.d4 f5 2.g3 Sf6 3.Lg2 g6 4.Sf3 Lg7 5.0-0 0-0 6.c4 d6 7.Sc3 De8 8.Sd5 Sxd5 9.cxd5 h6 10.Dd3 Sd7 11.Sd2 Sf6 12.Dc4 Dd8 13.b3 Tb8 14.Lb2 b5 15.Dd3 a6 16.a4 bxa4 17.Txa4 Ld7 18.Taa1 Lb5 19.Sc4 De8 20.Dc2 Tc8 21.Sa5 Df7 22.Sc6 Ta8 23.Tfe1 Kh7 24.Sb4 Ta7 25.Ta5 Tb8 26.Lc3 e6 27.dxe6 Dxe6 28.Lc6 d5 29.Lxb5 Txb5 30.Tea1 Txa5 31.Txa5 Lf8 32.Sd3 Se4 33.Lb4 Lg7 34.e3 Sg5 35.Sf4 De4 36.Dxe4 dxe4 37.Lc5 Ta8 38.b4 c6 39.Kf1 Lf6 40.h4 Sf7 41.d5 cxd5 42.b5 Sd8 43.Txa6 Tc8 44.La3 Le5 45.Sxd5 Tb8 46.b6 Kg8 47.Ta7 Sc6 48.Td7 Te8 49.Ld6 h5 50.b7 Lxd6 51.Sf6+ Kf8 52.Txd6 1-0

(96) Atri,Jamshid (2048) − Moser,Till (2038) [D01]

1.d4 Sf6 2.Sc3 d5 3.Lg5 Lf5 4.f3 Sbd7 5.Sxd5 Sxd5 6.e4 h6 7.Ld2 e5 8.exf5 exd4 9.Lc4 S7b6 10.De2+ De7 11.Lb5+ c6 12.Ld3 0-0-0 13.Dxe7 Lxe7 14.Sh3 Lb4 15.a3 Lxd2+ 16.Kxd2 The8 17.Tae1 c5 18.b3 Kc7 19.g3 a6 20.Sf2 Se3 21.c4 Sc8 22.g4 Sd6 23.a4 b5 24.axb5 axb5 25.cxb5 Kb6 26.Sd1 Sxd1 27.Kxd1 Sxb5 28.Kd2 Sd6 29.Txe8 Txe8 30.Ta1 Kc6 31.Ta7 Te3 32.f4 Th3 33.Ta6+ Kd5 34.Ta5 Txh2+ 35.Kc1 Th3 36.Kc2 Th2+ 37.Kc1 Th1+ 38.Kc2 Th2+ 39.Kc1 Sb7 40.Ta7 Sd6 41.Ta5 ½-½

(97) Hotze,Kurt (1627) − Koch,Soeren (1966) [B32]

1.e4 c5 2.Sf3 Sc6 3.d4 cxd4 4.Sxd4 Db6 5.c3 Sf6 6.f3 d5 7.Sxc6 bxc6 8.e5 Sd7 9.Dd4 e6 10.Dxb6 axb6 11.f4 Le7 12.Sd2 0-0 13.Sf3 c5 14.Lb5 Td8 15.0-0 La6 16.Lxa6 Txa6 17.Le3 Tda8 18.a3 b5 19.Ld2 Sb6 20.Tad1 Sc4 21.Lc1 Tb8 22.f5 b4 23.axb4 cxb4 24.b3 Sa5 25.cxb4 Sc6 26.fxe6 fxe6 27.Sd4 Sxd4 28.Txd4 Lxb4 29.Tg4 Lc5+ 30.Kh1 Ta1 31.Tg3 Tf8 32.Tgf3 Txf3 33.gxf3 Le3 34.b4 Txc1 35.Txc1 Lxc1 0-1

(98) Ehrlich,Sven (1915) − Dangelowski,Peter (1769) [D46]

1.d4 d5 2.Sf3 Sf6 3.c4 e6 4.Sc3 c6 5.e3 Ld6 6.Ld3 Sbd7 7.e4 dxe4 8.Sxe4 Sxe4 9.Lxe4 Sf6 10.Lc2 0-0 11.0-0 h6 12.Dd3 b6 13.b3 c5 14.La3 cxd4 15.Lxd6 Dxd6 16.Dxd4 Dxd4 17.Sxd4 Lb7 18.f3 Tfd8 19.Tad1 Kf8 20.Sb5 Txd1 21.Txd1 Ke7 22.Kf2 Se8 23.Ke3 a6 24.Sc3 Lc6 25.Le4 Lxe4 26.Sxe4 Tc8 27.Tc1 f5 28.Sf2 Sf6 29.Sd3 Sd7 30.f4 g5 31.g3 Sf6 32.Se5 Se4 33.Td1 Sf6 34.Tc1 Se4 35.Td1 ½-½

(99) Grothkopp,Dietrich (1711) − Linke,Harry (1580) [D20]

1.d4 d5 2.c4 dxc4 3.e4 e5 4.Sf3 exd4 5.Dxd4 Dxd4 6.Sxd4 Ld7 7.Lxc4 Lb4+ 8.Ld2 Lxd2+ 9.Sxd2 Se7 10.f4 Sbc6 11.S4f3 0-0 12.0-0 h6 13.Tac1 a6 14.a3 b5 15.La2 Le6 16.Lxe6 fxe6 17.g3 Ta7 18.Tc5 Sd8 19.Tfc1 c6 20.Se5 Sb7 21.Sxc6 Sxc5 22.Sxa7 Sd3 23.Tc7 Te8 24.b4 g5 25.fxg5 hxg5 26.Sc6 Sg6 27.Sd4 Sge5 28.Ta7 Sc4 29.Sxc4 bxc4 30.Tc7 Sb2 31.Sf3 g4 32.Se5 Td8 33.Sxc4 Td1+ 34.Kg2 Sd3 35.Se3 Td2+ 36.Kf1 Se5 37.Tc5 Sf3 38.Sxg4 Sxh2+ 39.Sxh2 Txh2 40.Ta5 Td2 41.Txa6 Kf7 42.e5 Td5 43.Ta5 Td3 44.Kf2 Kg6 45.a4 Kf5 46.Tc5 Ke4 47.a5 Td2+ 48.Ke1 Ta2 49.Kd1 Kd3 50.Kc1 Ta4 51.Tc6 Txb4 52.Txe6 Ta4 53.a6 Kc3 54.Tc6+ Kd4 55.e6 Kd5 56.e7 1-0

(100) Luettig,Hendrik (1515) − Griwenka,Volker (1890) [A22]

1.c4 e5 2.Sc3 Sf6 3.e4 Lc5 4.Sge2 Sg4 5.d4 exd4 6.Sxd4 Sxf2 7.Kxf2 Df6+ 8.Ke3 Sc6 9.Sce2 d6 10.h3 0-0 11.g4 Se5 12.Lg2 Sxc4+ 13.Kd3 d5 14.Tf1 Da6 15.Kc2 dxe4 16.Lxe4 Td8 17.Tf3 Lxd4 18.Td3 c5 19.Sxd4 cxd4 20.Txd4 Txd4 21.Dxd4 Le6 22.Lf4 Tc8 23.Kd1 Sxb2+ 24.Dxb2 0-1

(101) Schiller,Thomas (1768) − Pastorino,Peter (1909) [A03]

1.f4 d5 2.Sf3 Sf6 3.e3 Lf5 4.b3 e6 5.Lb2 Le7 6.Ld3 Lxd3 7.cxd3 0-0 8.0-0 c5 9.Sc3 Sc6 10.De2 Sd7 11.e4 d4 12.Sd1 f6 13.Sf2 De8 14.Kh1 Ld6 15.Sh3 Dh5 16.Sfg1 Dxe2 17.Sxe2 Tae8 ½-½

(102) Keuneke,Hanno (1774) − Schmidt,Roland (1761) [B19]

1.e4 c6 2.d4 d5 3.Sc3 dxe4 4.Sxe4 Lf5 5.Sg3 Lg6 6.h4 h6 7.Sf3 Sd7 8.h5 Lh7 9.Ld3 Lxd3 10.Dxd3 e6 11.Ld2 Sgf6 12.0-0-0 Le7 13.Kb1 Db6 14.Se4 Sxe4 15.Dxe4 Sf6 16.De2 0-0-0 17.Le3 Sd5 18.Td3 Da6 19.Te1 Kb8 20.Se5 Thf8 21.Tb3 Dxe2 22.Txe2 Ka8 23.c4 Sc7 24.f4 Lf6 25.Ta3 Kb8 26.d5 Lxe5 27.Lxa7+ Kc8 28.fxe5 exd5 29.Lc5 Tfe8 30.cxd5 Txd5 31.Ld6 Txd6 32.exd6 Txe2 33.dxc7 Txg2 34.Te3 f6 35.Te7 Tg5 36.Kc2 f5 37.a4 f4 38.Kd3 Tg3+ 39.Ke2 c5 40.Tf7 f3+ 41.Txf3 Tg2+ 42.Kd3 Kxc7 43.Tf7+ Kc6 44.b3 b6 45.Te7 Tg3+ 46.Kc4 Tg4+ 47.Kc3 Tg5 48.Te6+ Kb7 49.Te7+ Ka6 50.b4 Tg3+ 51.Kc4 Tg4+ 52.Kc3 Txb4 53.Txg7 Th4 54.Tg8 Txh5 55.Ta8+ Kb7 56.Th8 Th4 57.Kb3 Kc6 58.Tc8+ Kd5 59.Td8+ Kc6 60.Tc8+ Kb7 61.Th8 h5 62.Th7+ Ka6 63.Th8 Th3+ 64.Kc4 h4 65.Ta8+ Kb7 66.Th8 Th1 67.a5 bxa5 68.Kxc5 h3 69.Th7+ Kc8 70.Kc6 Kd8 71.Kd6 Ke8 72.Ke6 Kf8 73.Kf6 Kg8 74.Ta7 h2 0-1

(103) Iwanow,Thomas (1759) − Rakhmanov,Vsevolod (1694) [E13]

1.d4 Sf6 2.c4 b6 3.Sf3 e6 4.Sc3 Lb7 5.Lg5 Lb4 6.e3 Lxc3+ 7.bxc3 h6 8.Lh4 g5 9.Lg3 Se4 10.Dc2 d6 11.Ld3 f5 12.h3 Sxg3 13.fxg3 Sd7 14.e4 De7 15.0-0-0 fxe4 16.Lxe4 0-0-0 17.The1 d5 18.cxd5 Da3+ 19.Kb1 exd5 20.Lf5 Kb8 21.Se5 Sxe5 22.Txe5 Td6 23.Tde1 a5 24.Db3 Dxb3+ 25.axb3 Lc8 26.g4 Tf8 27.g3 Kb7 28.Kb2 Kc6 29.Te8 Txe8 30.Txe8 La6 31.h4 gxh4 32.gxh4 Tf6 33.Te5 Kd6 34.g5 hxg5 35.hxg5 Tf7 36.g6 Tg7 37.Te6+ 1-0

(104) Hamar,Dirk (1541) − Law,Robert (1729) [E61]

1.c4 Sf6 2.Sc3 d6 3.d4 g6 4.Sf3 Lg7 5.Lf4 0-0 6.e3 Sbd7 7.Ld3 Te8 8.d5 Sc5 9.Lc2 e5 10.Lg5 Lg4 11.e4 a5 12.0-0 Dc8 13.h3 Ld7 14.Sd2 Sh5 15.Df3 h6 16.Le3 Sf6 17.Dg3 ½-½

(105) Altenburg,Nils (1546) − Mungard,Jens−Uwe (1478) [C45]

1.e4 e5 2.Sf3 Sc6 3.d4 exd4 4.Sxd4 Sxd4 5.Dxd4 d6 6.Lc4 Df6 7.c3 Dxd4 8.cxd4 g6 9.Sc3 c6 10.Lf4 Sf6 11.0-0 Le6 12.d5 Ld7 13.dxc6 bxc6 14.Tad1 c5 15.Lxd6 Tb8 16.Lxb8 1-0

(106) Schroeder,Raymond (2001) − Kalkowski,Andreas (1671) [D15]

1.d4 d5 2.c4 c6 3.Sf3 Sf6 4.Sc3 a6 5.e3 Lg4 6.h3 Lh5 7.g4 Lg6 8.Se5 Sbd7 9.Sxg6 hxg6 10.cxd5 cxd5 11.g5 Se4 12.Sxe4 dxe4 13.Dg4 Da5+ 14.Ld2 Df5 15.Lg2 Th5 16.Lxe4 Db5 17.a4 Db6 18.Tc1 e6 19.Dg2 Lb4 20.f4 Tb8 21.Tc4 Ld6 22.b4 Da7 23.Ke2 Sb6 24.Tc2 Sxa4 25.Thc1 Sb6 26.Lf3 Th8 27.d5 Kd7 28.dxe6+ fxe6 29.Lg4 Tbe8 30.De4 Te7 31.Dxg6 Tf8 32.Dd3 Db8 33.Dd4 Dd8 34.b5 a5 35.Lxa5 1-0

(107) Ihlenfeldt,Gerhard (1543) − Goetz,Claus (1913) [B20]

1.e4 c5 2.Lc4 e6 3.d3 Sc6 4.Se2 d5 5.exd5 exd5 6.Lb3 Sf6 7.Lg5 Le7 8.0-0 0-0 9.Sg3 a6 10.c3 d4 11.Lxf6 Lxf6 12.Se4 Le7 13.Dh5 dxc3 14.Sbxc3 Sd4 15.Ld5 Tb8 16.De5 Le6 17.Lxe6 fxe6 18.Sg3 Ld6 19.De4 Tf4 20.De3 Dh4 21.Sce2 Tf6 22.Sxd4 (=) 22...cxd4 23.De2 Th6 24.h3 Lxg3 25.fxg3 Dxg3 26.Tf3 Dg6 27.Taf1 Th5 28.Dc2 Tf5 29.Txf5 exf5 30.Dc4+ Df7 31.Dxd4 Te8 32.b3 Kh8 33.g4 Dc7 34.Df2 Dd6 35.gxf5 Dxd3 36.f6 Dg6+ 37.Dg2 Dxg2+ 38.Kxg2 ½-½

(108) Schneider,Klaus−Peter (1885) − Metzner,Arne (1515) [A13]

1.c4 e6 2.g3 Sf6 3.Lg2 d5 4.Sf3 Sc6 5.0-0 dxc4 6.Da4 Ld7 7.Dxc4 Ld6 8.b3 De7 9.Lb2 e5 10.d3 0-0 11.Sbd2 Tad8 12.Tfe1 Lb4 13.a3 Le6 14.Dc2 Lxd2 15.Sxd2 Sd4 16.Lxd4 exd4 17.Lxb7 c6 18.La6 Dd7 19.Lc4 Lh3 20.Sf3 Dg4 21.Dd2 h6 22.Df4 Dxf4 23.gxf4 Sg4 24.Se5 Sxe5 25.fxe5 Kh7 26.e3 f5 27.exd4 f4 28.f3 Tf5 29.Ta2 Tg5+ 30.Kh1 Txd4 31.e6 Td8 32.e7 1-0

(109) Remstedt,Matthias (1542) − Frank,Detlev (1775) [B00]

1.d4 a6 2.e4 b5 3.Sf3 Lb7 4.d5 Sf6 5.Ld3 d6 6.0-0 Sbd7 7.b4 g6 8.Lb2 c5 9.c3 Lg7 10.Sbd2 Sh5 11.Tb1 Sf4 12.Lc2 0-0 13.a3 c4 14.Sd4 Se5 15.S2f3 Dd7 16.Lc1 Sfd3 17.Lxd3 Sxd3 18.Se1 Sxc1 19.Txc1 e5 20.Sdc2 f5 21.f3 Dd8 22.Dd2 fxe4 23.fxe4 Dh4 24.Txf8+ Txf8 25.De2 Tf4 26.Sf3 Txe4 27.Se3 Df4 28.Te1 Lh6 29.Kf2 Df6 30.Dd1 Txe3 31.Txe3 Lxe3+ 32.Kxe3 Df4+ 33.Kf2 De4 34.Sg5 Dh4+ 0-1

(110) Zimmermann,Manfred (1799) − Hadlich,Winfried (1942) [B74]

1.e4 c5 2.Sf3 d6 3.d4 cxd4 4.Sxd4 Sf6 5.Sc3 g6 6.Le2 Lg7 7.Le3 a6 8.0-0 0-0 9.f4 Sc6 10.Sb3 Le6 11.Lf3 Lc4 12.Te1 a5 13.Sd2 La6 14.a3 Sd7 15.Tb1 Sc5 16.Se2 Lxe2 17.Dxe2 Ld4 18.Kh1 Lxe3 19.Dxe3 Dc7 20.Sf1 Se6 21.c3 a4 22.Tbd1 Sc5 23.Sg3 Sd7 24.Le2 Sf6 25.h3 Ta5 26.Lf3 Sd7 27.Td5 Db6 28.Dxb6 Sxb6 29.Txa5 Sxa5 30.Le2 Sac4 31.Lxc4 Sxc4 32.Te2 Tc8 33.Sf1 Tc5 34.Se3 Sb6 35.g3 d5 36.exd5 Sxd5 37.Sxd5 Txd5 38.Kg2 e6 39.Kf3 Tb5 40.Ke4 Td5 41.Ke3 Td1 42.Kf2 Tb1 43.Kf3 Kg7 44.g4 h6 45.Td2 g5 46.fxg5 hxg5 47.c4 Th1 48.Kg2 Tc1 49.Kf3 Txc4 50.Td7 b5 51.Td3 Kf6 52.b3 axb3 53.Txb3 Tc5 54.Tb4 Ke5 55.a4 Tc3+ 56.Kg2 bxa4 57.Txa4 f5 58.gxf5 Kxf5 59.Ta6 e5 60.Ta8 e4 61.Tf8+ Ke5 62.Te8+ Kf6 63.Tf8+ Ke6 64.Td8 Ke7 65.Td5 e3 66.Txg5 ½-½

(111) Fieron,Andreas (1215) − Oelrichs,Manfred (1584) [B34]

1.e4 c5 2.Sf3 Sc6 3.d4 cxd4 4.Sxd4 g6 5.Sc3 Lg7 6.Le3 a6 7.g3 d6 8.Lg2 Sf6 9.Sxc6 bxc6 10.e5 Sd5 11.Lxd5 cxd5 12.Dxd5 Tb8 13.0-0-0 Lb7 14.Db3 Lxh1 15.Da4+ Dd7 16.Dxd7+ Kxd7 17.Txh1 Lxe5 18.Sa4 Kc6 19.f4 Lg7 20.Td1 Tb4 21.b3 Te4 22.Td3 h5 23.h4 e6 24.Ld2 Te2 25.Lc3 Lxc3 26.Sxc3 Tg2 27.Se4 Td8 28.Sg5 Td7 29.Se4 f5 30.Tc3+ Kb7 31.Sd2 e5 32.fxe5 dxe5 33.Sc4 e4 34.Sa5+ Kb6 35.b4 Kb5 36.Kb2 Td3 37.Sc4 Txc3 38.Kxc3 Txg3+ 39.Kd4 Kxb4 40.Se3 Txe3 41.Kxe3 Kc3 0-1

(112) Sachse,Theo (1172) − Kaland,Joachim (1557) [D02]

1.d4 e6 2.Sf3 d5 3.a3 Sf6 4.h3 c5 5.dxc5 Lxc5 6.e3 0-0 7.Sbd2 Ld7 8.b4 Le7 9.Lb2 a6 10.Tb1 Sc6 11.Sb3 Tc8 12.Dd3 Dc7 13.Le2 e5 14.Sh2 e4 15.Dc3 Dd8 16.Sc5 Lxc5 17.bxc5 De7 18.Lg4 Tfe8 19.Lxd7 Dxd7 20.Sg4 Te6 21.Td1 h5 22.Sxf6+ Txf6 23.Db3 Tf5 24.0-0 Tg5 25.h4 Tf5 26.f3 Se7 27.fxe4 Txf1+ 28.Kxf1 Txc5 29.Ld4 dxe4 30.c3 Df5+ 31.Kg1 Tb5 32.Dc2 Sd5?? 33.c4 Ta5 34.cxd5 Txd5 35.Tf1 De6 36.a4 b5 37.axb5 axb5 38.Tf4 f5 39.Dc7 Td7 40.Db8+ Kh7 41.Dxb5 Td5 42.Db7 Td7 43.Db8 Df7 44.De5 Td5 45.Txf5 1-0

(113) Olschok,Juergen (1794) − Chaichi−Tehrani,Fereydoon (1285)

1.e4 e5 2.d4 exd4 3.Lc4 Lb4+ 4.c3 dxc3 5.bxc3 Lc5 6.Lxf7+ Kxf7 7.Dh5+ g6 8.Dxc5 Sf6 9.Sf3 d6 10.Dc4+ Kg7 11.0-0 Sc6 12.Lg5 h6 13.Le3 Se5 14.Sxe5 dxe5 15.f4 Te8 16.fxe5 Txe5 17.Ld4 Te6 18.Sd2 b5 19.De2 Kh7 20.Df3 Lb7 21.Lxf6 Dxd2 22.Tad1 Dxa2 23.Td7+ Kg8 24.Tg7+ Kh8 25.Txg6+ Kh7 26.Tg7+ Kh8 27.Tg3+ Kh7 28.Df5# 1-0

(114) Tornier,Siegfried (1529) − Bernhard,Ralph (1735) [B29]

1.e4 c5 2.Sc3 Sc6 3.Sf3 Sf6 4.a4 e6 5.Le2 d5 6.exd5 exd5 7.0-0 Le7 8.d3 0-0 9.h3 a6 10.Lf4 Db6 11.Dc1 d4 12.Sd1 Sd5 13.Lg3 Lf6 14.Lh4 Lxh4 15.Sxh4 Te8 16.Lf3 Sf6 17.b3 Dc7 18.Sb2 Ld7 19.Sc4 Tac8 20.Dg5 Sb4 21.Ld1 h6 22.Dd2 Sfd5 23.Sf3 f6 24.Se1 Te7 25.Lf3 Sc3 26.h4 Tce8 27.g3 Lh3 28.Sg2 Sc6 29.Tfe1 Lxg2 30.Kxg2 b5 31.axb5 axb5 32.Sb2 Te5 33.Txe5 Sxe5 34.Df4 Dd7 35.Sd1 Sxf3 36.Dxf3 Te1 37.Ta8+ Kh7 38.Sxc3 dxc3 39.h5 De6 40.g4 Te2 41.Ta2 Te5 42.Ta5 (=) 42...b4 43.Ta7 Tg5 44.De4+ Dxe4+ 45.dxe4 Txg4+ 46.Kf3 Tg5 47.Td7 Txh5 48.Td3 Tg5 49.Kf4 Kg6 0-1

(115) Hitzker,Johann (1538) − Nitz,Florian (1293) [B12]

1.e4 c6 2.f4 d5 3.e5 Lf5 4.d4 e6 5.Sf3 c5 6.c3 Sc6 7.Lb5 Dc7 8.0-0 Sh6 9.h3 Lxb1 10.Txb1 Sf5 11.De1 Db6 12.La4 cxd4 13.Kh2 dxc3 14.Dxc3 Lb4 15.Dd3 0-0 16.Lc2 Lc5 17.g4 Sb4 18.De2 Sxc2 19.Dxc2 Se3 20.Lxe3 Lxe3 21.Sg5 g6 22.Dd3 Tac8 23.b3 Tc6 24.Tb2 Tfc8 25.Te1 Lxf4+ 26.Kg2 Lxg5 27.Tf2 Lh4 28.Df3 Lxf2 29.Tf1 Tc2 30.Kh1 De3 31.Dd1 Dxh3# 0-1

(116) Sengbusch,Gerhard (1276) − Schaefer,Hans (1205) [B00]

1.e4 e6 2.Sc3 b6 3.Sf3 Lb7 4.a3 c5 5.Lc4 Sc6 6.d3 Sd4 7.Sxd4 cxd4 8.Se2 Le7 9.Sxd4 Lc5 10.Le3 Lxd4 11.Lxd4 Sf6 12.0-0 0-0 13.Df3 d5 14.Lxf6 Dxf6 15.Dxf6 gxf6 16.exd5 exd5 17.Lb3 Tae8 18.h3 d4 19.Tae1 Kg7 20.La4 Te5 21.Txe5 fxe5 22.f4 Kf6 23.fxe5+ Kxe5 24.Lb3 f6 25.Te1+ Kf5 26.Te7 Lc8 27.Txa7 Le6 28.Lxe6+ Kxe6 29.Txh7 Tc8 30.Tb7 Txc2 31.Txb6+ Kf5 32.a4 Tc1+ 33.Kf2 Tc2+ 34.Kg3 Te2 35.a5 Te3+ 36.Kf2 Txd3 37.a6 Td2+ 38.Kg3 Td3+ 39.Kh2 Te3 40.a7 1-0

(117) Domeyer,Robert−Thomas (1269) − Buschhaus,Ralf [B24]

1.e4 c5 2.Sc3 e6 3.g3 Sf6 4.Lg2 Sc6 5.d3 d6 6.f4 Sd4 7.Sf3 Sc6 8.0-0 Le7 9.h3 Tb8 10.g4 b5 11.Sh2 Dc7 12.f5 b4 13.Se2 0-0 14.Sg3 Td8 15.Lf4 Db6 16.Kh1 e5 17.Le3 d5 18.g5 Se8 19.exd5 Sd4 20.h4 Sd6 21.Le4 Tf8 22.h5 Dd8 23.Dd2 f6 24.g6 Kh8 25.Sg4 Tg8 26.Dh2 h6 27.Dd2 Df8 28.Tf2 Tb7 29.Tg1 Ld8 30.Tfg2 Sf7 31.Th2 Sg5 32.Lxg5 fxg5 33.Sxe5 0-1

5.Runde 15.09.2011

(118) Henrich,Holger (2202) − Kurzynsky,Mirko (1991) [D86]

1.d4 Sf6 2.c4 g6 3.Sc3 d5 4.cxd5 Sxd5 5.e4 Sxc3 6.bxc3 Lg7 7.Lc4 c5 8.Se2 Sc6 9.Le3 cxd4 10.cxd4 Da5+ 11.Ld2 Dd8 12.d5 Se5 13.Lc3 0-0 14.0-0 Dd6 15.h3 f5 16.Tb1 f4 17.Lb4 Df6 18.Lxe7 Df7 19.Lb3 f3 20.d6 Le6 21.Lxe6 Dxe6 22.Sd4 Dxa2 23.Lxf8 Lxf8 24.Sxf3 Sxf3+ 25.Dxf3 Lxd6 26.Txb7 Tf8 27.Dc3 Tf7 28.Txf7 Dxf7 29.Tb1 De7 30.Dc8+ Df8 31.De6+ Kh8 32.Tb7 1-0

(119) Kuhn,Gerd (2127) − Wolff,Stefan (1989) [A45]

1.d4 Sf6 2.Lg5 Se4 3.Lf4 d5 4.e3 c6 5.Sd2 Db6 6.Sxe4 dxe4 7.Dc1 Lf5 8.Se2 Sd7 9.a4 e6 10.a5 Dd8 11.Dd2 h5 12.h4 Le7 13.Lg3 Sf8 14.Sf4 Lf6 15.Le2 g6 16.a6 b6 17.0-0-0 Sd7 18.Db4 De7 19.Dxe7+ Kxe7 20.Sh3 Tac8 21.Sg5 c5 22.d5 exd5 23.Txd5 Lxg5 24.hxg5 Le6 25.Td2 c4 26.Ld6+ Ke8 27.Thd1 b5 28.Td4 Tc6 29.Txe4 Txa6 30.Kb1 Kd8 31.Ted4 Kc8 32.Lf3 Tb6 33.Lb4 Se5 34.Ld5 Te8 35.La5 Ta6 36.Lxe6+ Taxe6 37.Td8+ Kb7 38.Lc3 Txd8 39.Txd8 Kc6 40.Lxe5 Txe5 41.Ta8 Kb6 42.Tb8+ Ka6 43.g3 Txg5 44.Kc1 Tf5 45.f4 Td5 46.e4 Td7 47.e5 Ka5 48.Te8 h4 49.gxh4 Td4 50.e6 Txf4 51.Tf8 Te4 52.exf7 Tf4 53.Tg8 Txf7 54.Txg6 Tf1+ 55.Kd2 Th1 56.Tg4 Kb4 57.b3 a5 58.bxc4 bxc4 59.Tf4 a4 60.Tf8 Th2+ 61.Kc1 c3 62.Kb1 Ka3 63.Tf1 Txh4 64.Tg1 Tb4+ 65.Ka1 Tf4 66.Th1 Kb4 67.Tg1 Kc4 68.Td1 Td4 69.Te1 Kd5 70.Ka2 Td2 71.Tc1 Kc4 72.Ka3 Kb5 73.Tb1+ Ka5 74.Tb4 Txc2 75.Txa4+ Kb5 76.Tb4+ Kc5 77.Tb8 Tc1 78.Tc8+ Kd4 79.Kb3 Tb1+ 80.Kc2 Tb2+ 81.Kc1 Tb5 82.Td8+ Kc4 83.Kc2 0-1

(120) Goepfert,Jakob (2014) − Harder,Clemens (2081) [D46]

1.Sf3 Sf6 2.d4 d5 3.c4 c6 4.Sc3 e6 5.e3 Sbd7 6.Ld3 Ld6 7.0-0 0-0 8.b3 Te8 9.Lb2 b6 10.e4 dxc4 11.Lxc4 b5 12.Ld3 e5 13.Tc1 a6 14.De2 exd4 15.Sxd4 Se5 16.Lb1 c5 17.Sf5 Lxf5 18.exf5 Sc4 19.Dc2 Sxb2 20.Dxb2 Sg4 21.g3 Df6 22.Dd2 Se5 23.Kg2 Tad8 24.Sd5 Dh6 25.Dxh6 gxh6 26.Sf6+ Kf8 27.Sxe8 Kxe8 28.Le4 Kd7 29.Tfd1 Kc7 30.Ld5 f6 31.f4 Sc6 32.Lxc6 Kxc6 33.a4 bxa4 34.bxa4 Tb8 35.Tb1 Tb4 36.Txb4 cxb4 37.Kf3 Kc5 38.Ke4 Kc6 39.Kd4 a5 40.Kc4 Kd7 41.Td5 1-0

(121) Gollasch,Theo−Heinz (2096) − Grothkopp,Dietrich (1711) [E65]

1.Sf3 Sf6 2.g3 g6 3.Lg2 Lg7 4.c4 d6 5.Sc3 0-0 6.0-0 c5 7.d4 Sbd7 8.d5 a6 9.e4 Tb8 10.a4 Sg4 11.De2 Sde5 12.Sd2 Sf6 13.h3 b6 14.f4 Sed7 15.Sf3 Se8 16.Ld2 e5 17.dxe6 fxe6 18.Tad1 De7 19.e5 dxe5 20.fxe5 h6 21.Se4 Lb7 22.Lc3 Td8 23.Td2 Lc6 24.b3 Sb8 25.Txd8 Dxd8 26.Td1 De7 27.Sh4 Kh7 28.Dd3 1-0

(122) Koch,Soeren (1966) − Freitag,Roland (2250) [C18]

1.e4 e6 2.d4 d5 3.Sc3 Lb4 4.e5 c5 5.a3 La5 6.b4 cxd4 7.Sb5 Lc7 8.f4 Se7 9.Sf3 Ld7 10.Sxc7+ Dxc7 11.Ld3 La4 12.Lb2 Sbc6 13.0-0 g6 14.Kh1 a6 15.De2 Sf5 16.Lxf5 gxf5 17.Df2 Tc8 18.Tac1 h5 19.Tfd1 Dd8 20.Lxd4 Sxd4 21.Txd4 Lb5 22.c3 h4 23.h3 Tc6 24.Dc2 Tg8 25.Df2 Tg3 26.Kh2 Dc7 27.Dc2 De7 28.a4 Lc4 29.Db2 Tg6 30.Sd2 Dc7 31.b5 axb5 32.axb5 Tc5 33.b6 Dc6 34.Ta1 Kf8 35.Ta8+ Kg7 36.Sxc4 Txc4 37.Txc4 Dxc4 38.Da3 Dxf4+ 39.Kg1 De3+ 40.Kf1 Df4+ 41.Kg1 De3+ 42.Kf1 Dd3+ 43.Kg1 De3+ 44.Kf1 ½-½

(123) van Riesen,Klaus (2071) − Atri,Jamshid (2048) [C92]

1.e4 e5 2.Sf3 Sc6 3.Lb5 a6 4.La4 Sf6 5.0-0 Le7 6.Te1 b5 7.Lb3 d6 8.c3 0-0 9.h3 Lb7 10.d4 Te8 11.a4 Lf8 12.d5 Sa5 13.La2 c6 14.Sa3 cxd5 15.exd5 bxa4 16.Dxa4 Lxd5 17.Lxd5 Sxd5 18.b4 Sb7 19.Dc6 1-0

(124) Dumjahn,Carsten (2118) − Ehrlich,Sven (1915) [A16]

1.Sf3 Sf6 2.c4 g6 3.Sc3 d5 4.Da4+ c6 5.cxd5 Sxd5 6.Sxd5 Dxd5 7.e4 Dd8 8.d4 Lg7 9.Le3 0-0 10.Le2 Sd7 11.0-0 e5 12.Tfd1 Sb6 13.Da3 Lg4 14.dxe5 Db8 15.Lc5 Lxf3 16.Dxf3 Lxe5 17.Lxf8 Dxf8 18.Tab1 Sa4 19.g3 Sc5 20.Lc4 b5 21.Lb3 a5 22.Tbc1 Sxb3 23.Dxb3 c5 24.Dxb5 Ld4 25.b3 h5 26.Db6 De7 27.Txd4 cxd4 28.Dxd4 Td8 29.De3 h4 30.Kg2 Dd7 31.h3 hxg3 32.Kxg3 Dd6+ 33.Kg2 Te8 34.Te1 Tc8 35.e5 Dd5+ 36.De4 De6 37.Td1 Tc3 38.Td8+ Kg7 39.Dh4 Dc6+ 1-0

(125) Schmidt,Roland (1761) − Nielsen,Joerg (2007) [B02]

1.e4 Sf6 2.Sc3 d5 3.exd5 Sxd5 4.Sf3 Sxc3 5.bxc3 g6 6.Lc4 Lg7 7.0-0 0-0 8.d4 c5 9.Le3 Dc7 10.De2 Sc6 11.Tad1 Sa5 12.dxc5 Sxc4 13.Dxc4 Le6 14.Dh4 f6 15.a4 Tfd8 16.Sd4 Lf7 17.Dh3 f5 18.Se2 Lc4 19.Sd4 a6 20.Tfe1 e5 21.Sb3 f4 22.Lc1 Txd1 23.Txd1 Td8 24.Te1 Df7 25.Df3 Ld5 26.Dd3 Lf6 27.De2 Lxb3 28.cxb3 Dxb3 29.c6 bxc6 30.g3 g5 31.gxf4 gxf4 32.Dg4+ Kh8 33.Kf1 Dc4+ 34.De2 Dxa4 35.c4 Db3 36.Lb2 Dh3+ 37.Kg1 Tg8+ 38.Kh1 Dg2# 0-1

(126) Moser,Till (2038) − Iwanow,Thomas (1759) [B30]

1.e4 e6 2.d3 c5 3.Sf3 Sc6 4.c3 Sf6 5.g3 d6 6.Lg2 Le7 7.0-0 0-0 8.Te1 Dc7 9.d4 e5 10.h3 h6 11.a3 Ld7 12.b4 a6 13.bxc5 dxc5 14.dxe5 Sxe5 15.Sxe5 Dxe5 16.Lf4 De6 17.e5 Sh7 18.c4 Lc6 19.Lxc6 bxc6 20.Da4 Tfd8 21.Sc3 Td4 22.Le3 Td3 23.Se2 g5 24.Tad1 Tad8 25.Txd3 Txd3 26.Dxa6 Dxe5 27.Dxc6 Sf6 28.Kg2 Kg7 29.a4 h5 30.a5 Ld6 31.a6 Ta3 32.Td1 De4+ 33.Dxe4 Sxe4 34.f3 Txe3 35.fxe4 Txe4 36.Kf3 Txc4 37.Txd6 Ta4 1-0

(127) Dangelowski,Peter (1769) − Winter,Markus (1954) [D00]

1.d4 d5 2.Lf4 Sf6 3.e3 Lf5 4.Ld3 Lg6 5.Sf3 Sbd7 6.h3 e6 7.a3 Ld6 8.Lxd6 cxd6 9.Lxg6 hxg6 10.Sbd2 Db6 11.Tb1 Tc8 12.c3 e5 13.dxe5 dxe5 14.Da4 0-0 15.0-0 Tfe8 16.Tfd1 Sc5 17.Dc2 e4 18.Sd4 g5 19.S2b3 Sfd7 20.Sxc5 Sxc5 21.De2 Sd3

22.Sc2 De6 23.Sb4 Sxb4 24.axb4 a6 25.Td4 f5 26.Dd2 f4 27.exf4 gxf4 28.Dxf4 e3 29.Dxe3 Df6 30.Dd2 Te4 31.Txe4 dxe4 32.Dd5+ Kh8 33.Dxe4 Tf8 34.f3 Db6+ 35.Kh1 Df2 36.De7 Kg8 37.De1 Dc2 38.Td1 Dxb2 39.Td7 b5 40.De6+ Kh7 41.De4+ Kg8 42.Dd4 Db1+ 43.Kh2 Dg6 44.Td6 De8 45.Txa6 Dc8 46.Kg1 Dxa6 0-1

(128) Griwenka,Volker (1890) − Thomzik,Dirk (1739) [B00]

1.e4 b6 2.d4 Lb7 3.Sc3 e6 4.Sf3 Lb4 5.Ld3 Sf6 6.De2 0-0 7.0-0 Lxc3 8.bxc3 d5 9.e5 Se4 10.La3 Te8 11.Lb2 c5 12.Sd2 Sxd2 13.Dxd2 Sd7 14.f4 f5 15.Tae1 Dc8 16.Tf3 La6 17.Th3 Sf8 18.La3 Lxd3 19.Dxd3 Sg6 20.Tf1 Sf8 21.Kh1 Td8 22.Tg1 Td7 23.Db5 Sg6 24.Tf3 Tc7 25.dxc5 bxc5 26.Tb1 Tc6 27.Da5 Ta6 28.Db5 Tb6 29.Df1 Da6 30.Lxc5 Dxf1+ 31.Tbxf1 Tb2 32.a3 Txc2 33.g3 a6 34.Tb1 Tc8 35.Lb4 Tc4 36.Kg1 Sf8 37.Tf2 Txf2 38.Kxf2 Sd7 39.Ke2 Kf7 40.Kd2 Ke8 41.Ld6 Kd8 42.Tb7 h6 43.Ta7 Tc6 44.Ta8+ Tc8 45.Txa6 Sb8 46.Ta8 Sc6 47.Txc8+ Kxc8 48.Lf8 g5 49.Lxh6 g4 50.Lf8 Kb7 51.Lb4 Kb6 52.a4 Ka6 53.Kc2 Kb6 54.Kb3 Ka6 55.c4 d4 56.Ld2 Kb6 57.Kc2 Ka6 58.Kd3 Kb6 59.Le1 Kc5 60.a5 Sb8 61.Ld2 Sa6 62.Le1 Sb8 63.Lf2 Kb4 64.Lxd4 Kxa5 65.Lc5 Sc6 66.Ld6 Ka4 67.Kc3 Ka5 68.Lc7+ Ka6 ½-½

(129) Frank,Detlev (1775) − Altenburg,Nils (1546) [A00]

1.a3 e5 2.b4 d5 3.Lb2 Ld6 4.Sf3 Sf6 5.e3 Lg4 6.Le2 Le7 7.d3 0-0 8.Sbd2 Sbd7 9.c4 c5 10.b5 a6 11.cxd5 Sxd5 12.h3 Lh5 13.d4 exd4 14.Sxd4 cxd4 15.Lxh5 dxe3 16.fxe3 Lh4+ 17.Ke2 Sc5 18.Tc1 Sxe3 19.Txc5 Sxd1 20.Kxd1 Lg5 21.Lc3 Lxd2 22.Lxd2 Dd4 23.Tc2 Tac8 24.Txc8 Txc8 25.Tf1 Da1+ 26.Ke2 De5+ 27.Kf2 Dxh5 28.bxa6 bxa6 29.Lb4 Te8 30.Tc1 De2+ 31.Kg3 De3+ 32.Kh4 Te4+ 33.g4 g5+ 34.Kh5 0-1

(130) Pastorino,Peter (1909) − Schneider,Klaus−Peter (1885) [A30]

1.c4 c5 2.Sf3 Sf6 3.Sc3 e6 4.g3 b6 5.Lg2 Lb7 6.0-0 Le7 7.b3 0-0 8.Lb2 d6 9.Dc2 Sbd7 10.e4 a6 11.Tfe1 Dc7 12.Tad1 Tac8 13.Db1 Db8 14.d4 cxd4 15.Sxd4 Tfe8 16.h3 Lf8 17.Te3 Ted8 18.Tde1 Sc5 19.Sde2 d5 20.cxd5 exd5 21.exd5 Sxd5 22.Sxd5 Lxd5 23.Lxd5 Txd5 24.Sf4 Td7 25.Df5 Tcd8 26.Sh5 Se6 27.Dg4 Tb7 28.Sf6+ Kh8 29.Sh5 Da8 30.Le5 Dc8 31.Sf4 Sxf4 32.Dxf4 Lc5 1-0

(131) Oelrichs,Manfred (1584) − Schroeder,Raymond (2001) [A15]

1.Sf3 Sf6 2.c4 b6 3.g3 Lb7 4.Lg2 e6 5.0-0 Le7 6.d3 0-0 7.Sc3 d6 8.b4 a5 9.b5 e5 10.e4 Sbd7 11.Sh4 Sc5 12.Sf5 Te8 13.Sxe7+ Dxe7 14.Lg5 h6 15.Le3 Lc8 16.Lxc5 dxc5 17.Sd5 Dd6 18.f4 Sxd5 19.fxe5 Txe5 20.cxd5 a4 21.d4 cxd4 22.Dxd4 Ld7 23.Df2 Tf8 24.Tab1 f5 25.Dd4 Tfe8 26.Dxa4 fxe4 27.Tfd1 e3 28.Te1 e2 29.Dd4 Lf5 30.Tb2 Te3 31.Tb3 Txb3 32.axb3 Ld7 33.Dc4 Dc5+ 34.Dxc5 bxc5 35.d6 cxd6 36.Lc6 Lxc6 37.bxc6 Kf7 38.Kf2 Tc8 39.Txe2 Txc6 40.Kf3 Tb6 41.Te3 d5 42.Ke2 Te6 43.h4 g5 44.hxg5 hxg5 45.Kf3 Txe3+ 46.Kxe3 Kf6 47.Kf3 Kf5 48.g4+ Ke6 49.Ke2 Ke5 50.Ke3 d4+ 51.Kd3 Kf4 0-1

(132) Buehrmann,Torsten (1810) − Hotze,Kurt (1627) [C41]

1.e4 e5 2.Lc4 d6 3.Sf3 Le7 4.c3 Sf6 5.d3 0-0 6.Sbd2 c6 7.Lb3 Dc7 8.0-0 Lg4 9.h3 Le6 10.Lc2 h6 11.Te1 c5 12.Sf1 Sh7 13.Sg3 Sd7 14.Le3 Dd8 15.d4 cxd4 16.cxd4 exd4 17.Sxd4 Se5 18.Sxe6 fxe6 19.Lb3 Dd7 20.f4 Lh4 21.fxe5 Lxg3 22.Dg4 Db5 23.Dxg3 1-0

(133) Linke,Harry (1580) − Schiller,Thomas (1768) [C56]

1.e4 e5 2.Sf3 Sc6 3.Lc4 Sf6 4.d4 exd4 5.e5 Se4 6.Ld5 Sc5 7.Lxc6 dxc6 8.Dxd4 Lf5 9.Dxd8+ Txd8 10.Le3 Lxc2 11.Sd4 Lxb1 12.Txb1 Sd3+ 13.Ke2 Sxe5 14.Thc1 Sg4 15.Tc3 Ld6 16.h3 Sxe3 17.Txe3+ Kd7 18.Tb3 The8+ 19.Kf1 Lc5 20.Sf3 f6 21.a4 Kc8 22.Tc1 Lb6 23.Tb4 Td5 24.Tbc4 a5 25.g4 h5 26.h4 Te7 27.b4 axb4 28.Txb4 hxg4 29.Txg4 Td3 30.Sg1 Td2 31.Sh3 Ted7 32.Kg2 T2d4 33.Tc4 Txc4 34.Txc4 Td4 35.Txd4 Lxd4 36.Sf4 Kd7 37.Se2 c5 38.f4 Ke6 39.Kf3 f5 40.h5 b6 41.Sc1 c4 42.Se2 c5 43.Sg3 c3 44.Ke2 c2 45.Kd2 c1D+ 46.Kxc1 Le3+ 47.Kc2 Lxf4 48.Se2 Lc7 49.Kd3 Kf6 50.Sc3 Kg5 51.Sd5 Ld8 52.Kc4 f4 53.Kd3 Kg4 54.Ke4 f3 55.Se3+ Kxh5 56.Kxf3 Kg5 57.Ke4 Kf6 58.Kd5 g5 59.Kd6 c4 60.Sxc4 g4 61.Se3 g3 62.Kd7 Le7 63.Kc6 Lc5 64.Sg2 Ld4 65.Kb5 Kf5 66.a5 bxa5 67.Kxa5 Kg4 68.Kb4 Kf3 69.Se1+ Ke2 70.Sg2 Kf1 71.Sh4 Lf6 72.Sf5 ½-½

(134) Law,Robert (1729) − Luettig,Hendrik (1515) [B01]

1.e4 d5 2.exd5 Dxd5 3.Sc3 Dd8 4.d4 e6 5.Ld3 Sf6 6.Sge2 Le7 7.0-0 0-0 8.Se4 Sbd7 9.S2g3 Sxe4 10.Sxe4 f5 11.Sg3 Sf6 12.c3 c6 13.Te1 Sd5 14.De2 Ld6 15.Lc4 Sc7 16.Dh5 g6 17.Dh6 Df6 18.Lf4 Lxf4 19.Dxf4 Dd8 20.Sf1 Sd5 21.De5 Df6 22.Dxf6 Txf6 23.Te5 Ld7 24.Tae1 Te8 25.Se3 b5 26.Sxd5 cxd5 27.Lxd5 Kf7 28.Lb3 a6 29.d5 a5 30.dxe6+ Lxe6 31.Lxe6+ Texe6 32.Txe6 Txe6 33.Txe6 Kxe6 34.Kf1 Kd5 35.Ke2 Kc4 36.Kd2 a4 37.Kc2 g5 38.b3+ axb3+ 39.axb3+ Kc5 40.Kd3 Kd5 41.c4+ bxc4+ 42.bxc4+ Kc5 43.f4 gxf4 44.Ke2 Kxc4 45.Kf3 Kd5 46.Kxf4 Ke6 47.Kg5 Ke5 48.Kh6 f4 49.Kxh7 Kf5 50.Kh6 Kg4 51.Kg6 f3 52.gxf3+ Kxf3 53.h4 1-0

(135) Hadlich,Winfried (1942) − Hamar,Dirk (1541) [D03]

1.d4 d5 2.Sf3 Sf6 3.Lg5 e6 4.e3 Le7 5.Sbd2 Sbd7 6.c3 c5 7.Ld3 Db6 8.b3 h6 9.Lh4 Dc7 10.Lg3 Ld6 11.Lxd6 Dxd6 12.c4 0-0 13.0-0 Te8 14.Dc2 b6 15.cxd5 exd5 16.Tfe1 Lb7 17.Lf5 cxd4 18.Sxd4 Tac8 19.Db2 De5 20.S2f3 Db8 21.Tac1 Txc1 22.Txc1 Tc8 23.h3 Txc1+ 24.Dxc1 Se5 25.Sxe5 Dxe5 26.Da3 a5 27.Dc1 g6 28.Lc8 La8 29.La6 Db8 30.Dc8+ Dxc8 31.Lxc8 Se4 32.f3 Sc3 33.a4 Sd1 34.Sc2 Sc3 35.Kf2 b5 36.axb5 Sxb5 37.Ld7 Sc3 38.Ke1 Kf8 39.Kd2 Sa2 40.Sd4 Sb4 41.Lb5 Ke7 42.Kc3 Sa2+ 43.Kb2 Sb4 44.Sc2 Kd6 45.Le8 Sd3+ 46.Kc3 Se5 ½-½

(136) Kalkowski,Andreas (1671) − Sachse,Theo (1172) [D02]

1.d4 d5 2.Sf3 Sf6 3.c4 Lg4 4.Se5 dxc4 5.f3 Lf5 6.e4 Le6 7.d5 Ld7 8.Lxc4 h6 9.0-0 a6 10.Sc3 c6 11.dxc6 Sxc6 12.Lxf7# 1-0

(137) Goetz,Claus (1913) − Olschok,Juergen (1794) [B01]

1.e4 d5 2.exd5 Dxd5 3.Sc3 Da5 4.d4 Sf6 5.Ld2 c6 6.Lc4 Lf5 7.Se4 Dc7 8.Sxf6+ gxf6 9.Sf3 e6 10.Sh4 Lg6 11.f4 f5 12.De2 Ld6 13.g3 De7 14.0-0-0 Sd7 15.The1 0-0-0 16.Lc3 The8 17.Td3 Lxf4+ 18.gxf4 Dxh4 19.Ld2 Lh5 20.Df1 Sb6 21.Th3 Df6 22.Txh5 Dxd4 23.Lc3 Dxc4 24.Dxc4 Sxc4 25.Txh7 Td7 26.b3 Sd6 27.Tg1 Se4 28.Le5 b6 29.Tgg7 Tee7 30.h4 a5 31.h5 a4 32.bxa4 Kb7 33.h6 Ka6 34.Th8 Ka5 35.Ta8+ Kb4 36.h7 1-0

(138) Rakhmanov,Vsevolod (1694) − Ihlenfeldt,Gerhard (1543) [B08]

1.e4 g6 2.d4 Sf6 3.Sc3 d6 4.h3 Lg7 5.Sf3 c6 6.Le3 Da5 7.Ld3 0-0 8.Dd2 Sbd7 9.0-0 e5 10.dxe5 Sxe5 11.Sxe5 dxe5 12.Lh6 Le6 13.Lxg7 Kxg7 14.Kh2 Tad8 15.g4 c5 16.De3 Lxg4 17.hxg4 Sxg4+ 18.Kg3 Sxe3 19.fxe3 c4 20.Lxc4 Dc5 21.Ld3 Dxe3+ 22.Tf3 Dg5+ 23.Kf2 Td7 24.Te1 a6 25.Sd5 f6 26.Se3 Tfd8 27.Tg1 Dh4+ 28.Tgg3 Kh8 29.Sg2 Dh6 30.Txf6 Dd2+ 31.Kg1 Txd3 32.cxd3 Txd3 33.Txd3 Dxd3 34.Tf7 Dxe4 35.Kf2 Dc2+ 36.Kg3 Dxb2 37.Se3 Kg8 0-1

(139) Mungard,Jens−Uwe (1478) − Keuneke,Hanno (1774) [C45]

1.e4 e5 2.Sf3 Sc6 3.d4 exd4 4.Sxd4 Lc5 5.Sxc6 Df6 6.De2 Dxc6 7.Sc3 Se7 8.g3 0-0 9.Lg2 Sf5 10.Db5 Sd4 11.Dxc6 dxc6 12.Kd1 Lg4+ 13.f3 Sxf3 14.Se2 Tad8+ 0-1

(140) Bernhard,Ralph (1735) − Zimmermann,Manfred (1799) [E91]

1.d4 Sf6 2.c4 g6 3.Sc3 Lg7 4.e4 d6 5.Le2 Sbd7 6.Sf3 0-0 7.h3 e5 8.Le3 b6 9.0-0 Lb7 10.d5 a6 11.b4 De7 12.Dd2 Kh8 13.Ld3 Tfe8 14.Lg5 Df8 15.Tac1 Sg8 16.Sh2 f6 17.Le3 De7 18.f4 exf4 19.Lxf4 Se5 20.Tce1 Sxd3 21.Dxd3 a5 22.b5 Lc8 23.Sf3 Ld7 24.a4 Sh6 25.Sd4 Df8 26.Sc6 Sf7 27.g4 Se5 28.Lxe5 dxe5 29.Dg3 Dc5+ 30.Kg2 Tf8 31.Dd3 Dd6 32.Tc1 Tae8 33.Se2 Lxc6 34.bxc6 Td8 35.Dc3 Dc5 36.Tb1 Lh6 37.Tf3 Lg7 38.Tb5 Dd6 39.c5 bxc5 40.Txc5 Ta8 41.Txa5 Tfb8 42.Txa8 Txa8 43.Da3 Dxa3 44.Txa3 Notation unklar 0-1

(141) Kaland,Joachim (1557) − Nitz,Florian (1293) [B18]

1.e4 c6 2.d4 d5 3.Sc3 dxe4 4.Sxe4 Lf5 5.Sg3 Lg6 6.Sf3 Sd7 7.Ld3 Lxd3 8.Dxd3 Sgf6 9.0-0 e6 10.Lg5 Ld6 11.Se4 Dc7 12.Sxf6+ Sxf6 13.Lxf6 gxf6 14.c4 Ke7 15.c5 Lf4 16.g3 Tag8 17.Kh1 Lg5 18.Tae1 Dd7 19.De4 Dd5 20.b3 Dxe4 21.Txe4 f5 22.Te2 Lf6 23.Td1 Td8 24.Ted2 Td5 25.Kg2 Thd8 26.Kf1 b6 27.b4 bxc5 28.dxc5 Txd2 29.Txd2 Txd2 30.Sxd2 Lc3 31.Ke2 Lxb4 32.Sb3 e5 33.a4 a5 34.Kd3 Ke6 35.Kc4 Kf6 36.f3 Ke6 37.h3 h5 ½-½

(142) Sengbusch,Gerhard (1276) − Remstedt,Matthias (1542) [C55]

1.e4 e5 2.Sc3 Sf6 3.Sf3 Sc6 4.Lc4 h6 5.h3 Lb4 6.De2 d6 7.a3 La5 8.b4 Lb6 9.d3 0-0 10.0-0 Sd4 11.Sxd4 Lxd4 12.De1 Sh5 13.Le3 Lxc3 14.Dxc3 Df6 15.Dd2 Dg6 16.Kh2 Kh7 17.g4 Sf6 18.f3 h5 19.Tg1 hxg4 20.fxg4 Th8 21.Th1 Kg8 22.Kg1 Kf8 23.Kf2 Ke7 24.Tag1 Le6 25.Lxe6 Kxe6 26.Dd1 Th4 27.Df3 b6 28.Df5+ Ke7 29.Dxg6 fxg6 30.Lg5 Th7 31.Lxf6+ gxf6 32.Tg3 Ke6 33.Ke2 d5 34.exd5+ Kxd5 35.Te3 c6 36.c4+ Kd4 37.Kd2 f5 38.Tg1 Te8 39.gxf5 gxf5 40.Tg6 e4 41.Td6+ Ke5 42.Txc6 Td8 43.c5 Txd3+ 44.Txd3 exd3 45.Kxd3 bxc5 46.Txc5+ Kf4 47.a4 Txh3+ 48.Kc4 Th7 49.b5 Ke4 50.a5 f4 51.b6 f3 52.Td5 axb6 53.axb6 f2 54.Td1 Ke3 55.Kb5 Ke2 56.Tc1 f1D 57.Txf1 Kxf1 58.Ka6 ½-½

(143) Buschhaus,Ralf − Metzner,Arne (1515) [D02]

1.d4 d5 2.Sf3 Sc6 3.e3 Sf6 4.c3 Lg4 5.Ld3 Dd6 6.Sbd2 e5 7.dxe5 Sxe5 8.Le2 Lf5 9.0-0 c6 10.Db3 Sxf3+ 11.Sxf3 Dc7 12.Te1 Ld6 13.h3 h6 14.Dd1 g5 15.Dd4 De7 16.b4 Tg8 17.g4 Lh7 18.a3 Se4 19.Lb2 f5 20.c4 dxc4 21.Lxc4 Tf8 22.Tad1 fxg4 23.hxg4 Td8 24.Kg2 Txf3 25.Kxf3 Df8+ 26.Ke2 Dxf2+ 27.Kd3 Lc7 28.Dxd8+ Lxd8 29.Kd4 Dxb2+ 30.Kd3 Sf2# 0-1

(144) Chaichi−Tehrani,Fereydoon (1285) − Fieron,Andreas (1215)

1.e4 e5 2.b3 Sf6 3.Sc3 Lc5 4.d3 0-0 5.Sd5 c6 6.Sxf6+ Dxf6 7.Sf3 d5 8.Le2 dxe4 9.dxe4 Td8 10.Ld2 Lg4 11.Dc1 Dd6 12.Lc3 Lxf3 13.Lxf3 Lb4 14.De3 Lc5 15.De2 Lb4 16.De3 Lxc3+ 17.Dxc3 Dd4 18.Dxd4 exd4 19.0-0-0 Sd7 20.Txd4 Tac8 21.Lg4 Tc7 22.Thd1 g6 23.Txd7 Tcxd7 24.Txd7 Tb8 25.e5 h5 26.Le2 Kf8 27.f4 Ke8 28.Td1 Ke7 29.g4 hxg4 30.Lxg4 Th8 31.Td7+ Ke8 32.h3 1-0

(145) Tornier,Siegfried (1529) − Hitzker,Johann (1538) [C00]

1.e4 e6 2.Sc3 a6 3.Sf3 Lc5 4.d4 La7 5.Le3 Se7 6.Ld3 0-0 7.0-0 d5 8.e5 h6 9.Se2 Sf5 10.Ld2 Sc6 11.c3 f6 12.Lxf5 exf5 13.Sf4 fxe5 14.dxe5 Se7 15.Db3 c6 16.Tad1 De8 17.Lc1 Sg6 18.Sxg6 Dxg6 19.c4 dxc4 20.Dxc4+ Le6 21.Df4 Tad8 22.h3 Lxa2 23.Txd8 Txd8 24.Sh4 De6 25.Dg3 Kh7 26.Sf3 Dg6 27.Df4 Le6 28.Dh4 Te8 29.Td1 Ld5 30.Td3 Txe5 31.Lf4 Lxf3 32.Txf3 Te2 33.Dd8 Txb2 34.De7 Ld4 35.g4 0-1

(146) Schaefer,Hans (1205) − Domeyer,Robert−Thomas (1269) [D06]

1.d4 d5 2.e3 Sf6 3.c4 Lf5 4.Sc3 e6 5.c5 b6 6.b4 Le7 7.h3 0-0 8.Sf3 a5 9.b5 bxc5 10.g4 Le4 11.Lg2 cxd4 12.exd4 c5 13.0-0 Db6 14.a4 Lxf3 15.Dxf3 cxd4 16.Lg5 dxc3 17.Dxc3 Sbd7 18.Dc6 Tfc8 19.Dxb6 Sxb6 20.Le3 Lc5 21.Lxc5 Txc5 0-1

6.Runde 22.09.2011

(147) Wolff,Stefan (1989) − Henrich,Holger (2242) [A28]

1.c4 Sf6 2.Sc3 e5 3.Sf3 Sc6 4.d4 exd4 5.Sxd4 Lb4 6.Lg5 h6 7.Lh4 0-0 8.Tc1 Te8 9.e3 Sxd4 10.Dxd4 g5 11.Lg3 d6 12.Le2 Se4 13.Lf3 Sxc3 14.bxc3 Lc5 15.Dd3 Df6 16.De2 La3 17.Tc2 Lf5 18.0-0 Lxc2 19.Dxc2 Tab8 20.Tb1 Lc5 21.Lxb7 h5 22.h3 h4 23.Lh2 Txe3 24.fxe3 Lxe3+ 25.Kh1 Txb7 26.Te1 Df2 27.Dxf2 Lxf2 28.Tf1 Tb2 29.Lg1 Lxg1 30.Kxg1 Kg7 31.Tf5 Kg6 32.Ta5 f5 33.c5 dxc5 34.Txc5 g4 35.g3 Kg5 36.hxg4 Kxg4 37.gxh4 Txa2 38.h5 Ta1+ 39.Kh2 Ta2+ 40.Kg1 Ta1+ 41.Kh2 f4 42.Kg2 Ta2+ 43.Kg1 Ta6 44.Kf2 Th6 45.Txc7 Txh5 46.Tg7+ Kf5 47.Txa7 Th2+ 48.Ke1 Ke4 49.Te7+ Kf3 50.c4 Tc2 51.Tc7 Te2+ 52.Kf1 Th2 53.Kg1 Tc2 54.c5 Tc1+ 55.Kh2 Kf2 56.Tf7 f3 57.Tf5 Tc2 58.Kh3 Tc4 59.Th5 Tc1 60.Kh2 Tc2 61.Kh3 Ke1 62.Te5+ Te2 0-1

(148) Goepfert,Jakob (2014) − Gollasch,Theo−Heinz (2096) [D47]

1.d4 d5 2.c4 e6 3.Sc3 Sf6 4.Sf3 c6 5.e3 Sbd7 6.Ld3 dxc4 7.Lxc4 Le7 8.Ld3 Dc7 9.0-0 0-0 10.b3 c5 11.Lb2 cxd4 12.Sxd4 Sc5 13.Lc2 b6 14.Tc1 Dd7 15.b4 Sb7 16.La4 Dd6 17.Scb5 De5 18.Sc6 Dxb2 19.Tc2 Dxb4 20.Sxb4 Lxb4 21.Sc7 Sc5 22.Tc4 a5 23.Sxa8 La6 24.Sxb6 Sxa4 25.Dxa4 Tb8 26.Txb4 1-0

(149) Freitag,Roland (2250) − Harder,Clemens (2081) [A03]

1.e3 d5 2.b3 Sf6 3.Lb2 c5 4.f4 g6 5.Sf3 Lg7 6.Le2 0-0 7.0-0 Sc6 8.De1 a5 9.a4 Db6 10.Se5 c4 11.Sxc6 bxc6 12.Ta3 cxb3 13.Txb3 Da7 14.Ld4 c5 15.Le5 La6 16.Sc3 c4 17.Tb2 e6 18.Ld4 Dd7 19.Lf3 Se8 20.Lxg7 Kxg7 21.Df2 Sf6 22.Tfb1 Da7 23.g4 Tad8 24.g5 Sg8 25.Tb6 Se7 26.h4 Sc8 27.Tb8 Td7 28.e4 d4 ½-½

(150) Winter,Markus (1954) − Dumjahn,Carsten (2118) [D16]

1.d4 d5 2.c4 c6 3.Sf3 Sf6 4.Sc3 dxc4 5.a4 Sa6 6.e3 Le6 7.Se5 g6 8.Lxc4 Lxc4 9.Sxc4 Lg7 10.0-0 0-0 11.De2 Sb4 12.Td1 Sfd5 13.e4 Sb6 14.Se5 Sd7 15.Lf4 Sxe5 16.Lxe5 Lxe5 17.dxe5 Dc8 18.Dc4 a5 19.Td2 b6 20.Tad1 De6 21.Dxe6 fxe6 22.Se2 Ta7 23.f3 Kf7 24.Td7 Txd7 25.Txd7 Tb8 26.Sd4 b5 27.axb5 cxb5 28.f4 Tb6 29.f5 gxf5 30.exf5 exf5 31.e6+ Kf6 32.Kf1 Sc6 33.Sb3 Kxe6 34.Sc5+ Kf6 35.Tc7 Se5 36.Sb3 a4 37.Sd4 Sc4 38.b3 Sd2+ 39.Ke2 Sxb3 40.Sxb3 axb3 41.Tc3 b2 42.Tb3 b4 43.Txb2 b3 44.Kf3 Tb4 45.h3 h5 46.g3 e5 47.Ke3 Ke6 48.Kf3 Kd5 0-1

(151) Nielsen,Joerg (2007) − Moser,Till (2038) [A53]

1.d4 Sf6 2.c4 d6 3.Sc3 e5 4.dxe5 dxe5 5.Dxd8+ Kxd8 6.Sf3 Ld6 7.Ld2 c6 8.0-0-0 Ke7 9.Lg5 Le6 10.e3 Sbd7 11.Le2 Lc7 12.h3 h6 13.Lh4 g5 14.Lg3 Se8 15.e4 f6 16.Sd2 Lb6 17.Sa4 Ld4 18.Sb3 c5 19.Kb1 Sd6 20.Sd2 a6 21.b3 b5 22.Sb2 Sb6 23.cxb5 axb5 24.Sd3 Thb8 25.Tc1 c4 26.Sb4 Tc8 27.Sc2 Lc3 28.Thd1 Lxd2 29.Txd2 Sxe4 30.Tcd1 Sxd2+ 31.Txd2 cxb3 32.axb3 Lxb3 33.Se3 Sc4 34.Sf5+ Kf8 35.Td7 Td8 36.Th7 Ld1 37.Lxd1 Txd1+ 38.Kc2 Td2+ 39.Kc3 Ta3+ 40.Kb4 Tb2+ 41.Kc5 Td3 42.h4 Sd2 43.h5 Tc2+ 44.Kb4 Tb3+ 45.Ka5 Tc6 0-1

(152) Altenburg,Nils (1546) − Kuhn,Gerd (2127) [B06]

1.e4 g6 2.d4 Sf6 3.Sc3 d5 4.Ld3 dxe4 5.Sxe4 Sxe4 6.Lxe4 Lg7 7.c3 0-0 8.Se2 Sd7 9.0-0 c5 10.Te1 cxd4 11.Sxd4 Sc5 12.Lc2 e5 13.Sb3 Sa4 14.Sd2 Sb6 15.Sf3 Dc7 16.Lg5 f6 17.Le3 Le6 18.Lb3 Lf7 19.Dc2 Sc4 20.g3 b5 21.Tad1 Dc6 22.Sd2 Ld5 23.Lxc4 bxc4 24.Tf1 Lg2 25.Tfe1 Lh1 26.f3 Lxf3 27.Sxf3 Dxf3 28.Da4 Dg4 29.Td7 h5 30.Txa7 Txa7 31.Dxa7 h4 32.Lf2 f5 33.Dd7 e4 34.De6+ Kh7 35.Dxc4 e3 36.Dxg4 exf2+ 37.Kxf2 fxg4+ 38.Ke2 Le5 39.Kd3 hxg3 40.hxg3 Lxg3 41.Te4 Lf4 42.a4 g3 43.Ke2 Kh6 44.Kf3 Lb8+ 45.Kg2 Tf2+ 46.Kg1 Txb2 47.Tb4 La7+ 48.Kf1 g2+ 0-1

(153) van Riesen,Klaus (2071) − Koch,Soeren (1966) [B33]

1.e4 c5 2.Sf3 Sc6 3.d4 cxd4 4.Sxd4 Db6 5.Sb3 Sf6 6.Sc3 e6 7.Ld3 d6 8.Le3 Dc7 9.f4 a6 10.Df3 Le7 11.0-0 0-0 12.g4 Sd7 13.g5 Te8 14.Dh5 g6 15.Dh6 Lf8 16.Dh4 Dd8 17.Df2 b5 18.Sd4 Sxd4 19.Lxd4 b4 20.Se2 Lb7 21.Sg3 Sc5 22.h4 Dc7 23.h5 e5 24.fxe5 dxe5 25.Le3 Se6 26.Tae1 Sf4 27.Kh2 Tac8 28.Lxf4 exf4 29.Dxf4 Ld6 30.Df3 Te5 31.h6 Txg5 32.Tg1 Txg3 33.Txg3 Lxg3+ 34.Dxg3 Dxg3+ 35.Kxg3 Tc5 36.e5 Lc8 37.Kf4 Kf8 38.Te4 a5 39.Tc4 Txc4+ 40.Lxc4 Ke7 41.c3 bxc3 42.bxc3 Le6 43.Lxe6 Kxe6 44.c4 f6 45.exf6 Kxf6 46.c5 Ke6 47.Kg5 Kd5 48.Kf6 Kxc5 49.Kg7 g5 50.Kxh7 g4 51.Kg7 g3 52.h7 g2 53.h8D g1D+ 54.Kf8 Df2+ 55.Ke8 De3+ 56.Kf7 Df4+ 57.Kg6 Dg4+ 58.Kf7 Df5+ 59.Ke7 Dg5+ 60.Kf7 ½-½

(154) Kurzynsky,Mirko (1991) − Law,Robert (1729) [B76]

1.e4 c5 2.Sf3 d6 3.d4 cxd4 4.Sxd4 Sf6 5.Sc3 g6 6.Le3 Lg7 7.f3 Sc6 8.g4 0-0 9.Dd2 Ld7 10.0-0-0 a6 11.h4 h5 12.gxh5 Sxh5 13.Tg1 Tc8 14.Kb1 b5 15.Le2 Sf6 16.Sf5 Lxf5 17.exf5 Se5 18.fxg6 fxg6 19.Lh6 Tf7 20.Lxg7 Txg7 21.Sd5 Sf7 22.Sf4 Dd7 23.Sxg6 Da7 24.De1 Sh8 25.Ld3 Sxg6 26.Txg6 Txg6 27.Lxg6 Dd7 28.Dg3 Kf8 29.Dg5 Tc5 30.Dh6+ Kg8 31.Tg1 1-0

(155) Atri,Jamshid (2048) − Buehrmann,Torsten (1810) [C10]

1.e4 e6 2.d4 d5 3.Sc3 Sc6 4.Sf3 Sf6 5.Lg5 Le7 6.e5 Se4 7.Lxe7 Dxe7 8.a3 0-0 9.h4 f6 10.exf6 Dxf6 11.Lb5 Ld7 12.Lxc6 Lxc6 13.De2 Sd6 14.Se5 Le8 15.g3 b5 16.Tf1 Sc4 17.b3 Sxe5 18.Dxe5 Dxe5+ 19.dxe5 c5 20.f4 a6 21.0-0-0 Lg6 22.g4 d4 23.Se2 Tad8 24.Sg3 Td5 25.f5 Lf7 26.Tfe1 Te8 27.f6 Ted8 28.g5 d3 29.cxd3 Txd3 30.Txd3 Txd3 31.Td1 Lg6 32.Txd3 Lxd3 33.Kd2 c4 34.bxc4 Lxc4 35.Kc3 a5 36.Sh5 gxf6 37.gxf6 Kf7 38.Sf4 Lf1 39.Sh5 Lc4 (=) 40.Sg3 Ld5 41.Se2 Lc6 42.Kd4 b4 43.axb4 axb4 44.Kc4 b3 45.Kxb3 Ke8 46.Kc4 Kd7 47.Kc5 Le4 48.Sc3 Lg6 49.Sa4 Kc7 50.Sb6 Le8 51.Sc4 Lg6 52.Kd4 Kc6 53.Sd6 Kd7 54.Ke3 Lh5 55.Kf4 h6 56.Se4 Kc6 57.Sg3 Lf7 58.Se4 Lh5 59.Sf2 Kd7 60.Sg4 Ke8 61.Sxh6 Kf8 62.Kg5 Le8 63.Sg4 Kg8 64.Se3 Lb5 65.Sg2 Lc6 66.Sf4 Kf7 67.h5 Le4 68.Sh3 Lf5 69.Kh4 Kg8 70.Sg5 Kh8 71.h6 Kg8 72.h7+ Lxh7 73.Sxh7 Kxh7 74.Kg5 Kh8 75.Kh6 Kg8 76.Kg6 Kh8 77.Kf7 1-0

(156) Grothkopp,Dietrich (1711) − Griwenka,Volker (1890) [D40]

1.d4 d5 2.c4 e6 3.Sc3 Sf6 4.Sf3 Le7 5.e3 0-0 6.Ld3 c5 7.dxc5 dxc4 8.Lxc4 Da5 9.0-0 Sc6 10.a3 Dxc5 11.De2 a6 12.b4 Dh5 13.Lb2 b5 14.La2 Ld6 15.Tad1 Td8 16.h3 Lb7 17.Sd4 Sxd4 18.Dxh5 Sxh5 19.Txd4 Le5 20.Txd8+ Txd8 21.Td1 Txd1+ 22.Sxd1 Ld6 23.Sc3 Sf6 24.f3 Kf8 25.Kf2 Sd7 26.Ke2 Se5 27.Lc1 Ke7 28.Lb1 g6 29.Se4 Lc7 30.Sc5 Lc8 31.g4 ½-½

(157) Thomzik,Dirk (1739) − Schroeder,Raymond (2001) [B31]

1.e4 c5 2.Sf3 Sc6 3.Lb5 g6 4.0-0 Lg7 5.c3 e5 6.d3 Sge7 7.Le3 d6 8.d4 cxd4 9.cxd4 0-0 10.h3 a6 11.Le2 d5 12.exd5 Sxd5 13.Lg5 Da5 14.Ld2 Db6 15.Sc3 Sxc3 16.bxc3 exd4 17.Tb1 Dd8 18.cxd4 Sxd4 19.Sxd4 Dxd4 20.Tb4 Dd6 21.Dc1 Lf5 22.Tc4 Tfc8 23.Lf4 De7 24.Te1 Le6 25.De3 b5 26.Txc8+ Txc8 27.Lg4 Tc6 28.Lf3 Tc4 29.Lg5 Dd7 30.Db6 h6 31.Le3 a5 32.Td1 Dc7 33.Dxb5 Kh7 34.Lb6 Dc8 35.Dxa5 Tc2 36.a4 Lc3 37.Dc5 Dxc5 38.Lxc5 Ta2 39.Ld4 Lb3 40.Td3 ½-½

(158) Pastorino,Peter (1909) − Goetz,Claus (1913) [A08]

1.Sf3 c5 2.g3 Sc6 3.Lg2 g6 4.0-0 Lg7 5.d3 e6 6.Sbd2 Sge7 7.e4 0-0 8.c3 d5 9.Te1 e5 10.exd5 Sxd5 11.Sc4 Te8 12.Le3 b6 13.Dd2 Tb8 14.Lh6 f6 15.Lxg7 Kxg7 16.Tad1 Lb7 17.h3 Dd7 18.Kh2 Tbd8 19.h4 h5 20.De2 Lc8 21.Df1 b5 22.Sa3 a6 23.Sc2 b4 24.c4 Sc7 25.b3 Se6 26.Dh1 Scd4 27.Sfxd4 Sxd4 28.Se3 a5 29.Sd5 a4 30.Sb6 Df5 31.Sxa4 Dxf2 32.Sxc5 Sf3# 0-1

(159) Ehrlich,Sven (1915) − Kalkowski,Andreas (1671) [B84]

1.e4 c5 2.Sf3 d6 3.d4 cxd4 4.Sxd4 Sf6 5.Sc3 a6 6.Le3 Sc6 7.Le2 e6 8.f4 Le7 9.0-0 Dc7 10.Lf3 Ld7 11.De1 b5 12.Df2 Tc8 13.a3 0-0 14.Sb3 Le8 15.g4 h6 16.h4 e5 17.f5 Dd8 18.Kg2 Sh7 19.Th1 f6 20.Thd1 Lf7 21.Sc5 Ta8 22.Sb3 Dc7 23.Sd5 Db7 24.Dd2 Tfd8 25.Sa5 Sxa5 26.Dxa5 Lf8 27.Tac1 Tdc8 28.Sb6 Le7 29.Sxa8 Dxa8 30.a4 bxa4 31.Dxa4 Tc4 32.Dd7 Lf8 33.Da7 Dc6 34.Db6 Txc2+ 35.Txc2 Dxc2+ 36.Td2 Da4 37.Db7 Db5 38.Dxb5 axb5 39.Le2 g5 40.h5 Le8 41.Tc2 Le7 42.Tc7 Kf8 43.Kf3 Kf7 44.Tb7 b4 45.Lc4+ Kf8 46.Ld5 Lf7 47.Tb8+ Kg7 48.Txb4 Lxd5 49.exd5 Sf8 50.Ke4 Kf7 51.Tc4 Sd7 52.b4 Ld8 53.Tc6 Ke7 54.Kd3 e4+ 55.Kxe4 Se5 56.Ta6 Kd7 57.Lb6 Lxb6 58.Txb6 Kc7 59.Ta6 Sxg4 60.Ta7+ Kb6 61.Th7 Kb5 62.Kf3 Se5+ 63.Kg3 Kxb4 64.Txh6 Kc5 65.Txf6 Kxd5 66.h6 Sd7 67.Tf7 Se5 68.Te7 1-0

(160) Schiller,Thomas (1768) − Dangelowski,Peter (1769) [B20]

1.e4 c5 2.b3 Sc6 3.Lb2 d6 4.f4 e5 5.Sf3 exf4 6.Lb5 Ld7 7.0-0 Sge7 8.Sc3 Se5 9.Le2 Lc6 10.d3 f6 11.d4 Sg4 12.Lc1 g5 13.Sxg5 fxg5 14.Lxg4 Lg7 15.Se2 Lxe4 16.dxc5 dxc5 17.La3 Dxd1 18.Taxd1 b6 19.Ld7+ Kf8 20.Sxf4 Ld4+ 21.Txd4 1-0

(161) Linke,Harry (1580) − Schmidt,Roland (1761) [B01]

1.e4 d5 2.exd5 Sf6 3.Lb5+ Ld7 4.Lxd7+ Dxd7 5.c4 c6 6.Sc3 cxd5 7.cxd5 Sxd5 8.Sxd5 Dxd5 9.Df3 Dc6 10.d3 e5 11.Ld2 Db6 12.Lc3 Sc6 13.Se2 Lc5 14.0-0 0-0 15.a3 Sd4 16.Lxd4 Lxd4 17.Sxd4 Dxd4 18.b4 b6 19.De3 Tfd8 20.Tfd1 Tac8 21.Dxd4 Txd4 22.Kf1 g6 23.Ke2 f5 24.f3 Tc2+ 25.Td2 Tc3 26.g3 Kf7 27.h4 Kf6 28.Ke3 h6 29.f4 Td7 30.fxe5+ Kxe5 31.a4 Tb3 32.b5 g5 33.hxg5 hxg5 34.a5 f4+ 35.gxf4+ gxf4+ 36.Ke2 Txb5 37.axb6 axb6 38.Ta4 Ta5 39.Te4+ Kf5 40.Kf3 Tad5 41.Txf4+ Kg6 ½-½

(162) Iwanow,Thomas (1759) − Ihlenfeldt,Gerhard (1543) [B06]

1.d4 g6 2.e4 Lg7 3.c3 d6 4.Le3 Sf6 5.Sd2 0-0 6.Sgf3 Sg4 7.Lg5 Lf6 8.h3 Lxg5 9.Sxg5 Sf6 10.Lc4 Sc6 11.De2 a6 12.0-0 Sh5 13.De3 b5 14.Ld5 Ld7 15.Sgf3 e6 16.Lb3 Kg7 17.e5 g5 18.Sxg5 f6 19.Sxe6+ Lxe6 20.Lxe6 fxe5 21.d5 Sf4 22.Se4 Sxe6 23.dxe6 De8 24.Dg5+ Kh8 25.Dh6 De7 26.f4 d5 27.Sg5 Tf6 28.Dh5 Taf8 29.Sf7+ Kg8 30.f5 Sd8 1-0

(163) Keuneke,Hanno (1774) − Zimmermann,Manfred (1799) [B97]

1.e4 c5 2.Sf3 d6 3.d4 cxd4 4.Sxd4 Sf6 5.Sc3 a6 6.Lg5 e6 7.f4 Db6 8.Dd2 Dxb2 9.Tb1 Da3 10.f5 Le7 11.fxe6 fxe6 12.Lc4 Dc5 13.Lxe6 h6 14.Le3 Dc7 15.Sd5 Sxd5 16.exd5 Tf8 17.Dd3 b5 18.Dg6+ Kd8 19.Lxc8 Kxc8 20.Dd3 Lg5 21.Se6 Da5+ 22.Ke2 Lxe3 23.Sxf8 Lg5 24.Tb3 Sd7 25.Tc3+ Sc5 26.Dh3+ Kb7 27.Tf1 Te8+ 28.Se6 Db4 29.Tf7+ Kb8 30.Tf8 De4+ 31.Kf1 Txf8+ 32.Sxf8 Df4+ 33.Tf3 Dc1+ 34.Kf2 Se4+ 35.Ke2 Dd2+ 36.Kf1 Dd1# 0-1

(164) Luettig,Hendrik (1515) − Schneider,Klaus−Peter (1885) [A25]

1.c4 e5 2.Sc3 Sf6 3.g3 Lc5 4.Lg2 Sc6 5.e3 0-0 6.Sge2 Te8 7.0-0 d6 8.Sa4 Lf5 9.a3 a5 10.Db3 Tb8 11.d3 La7 12.h3 Dd7 13.Kh2 h6 14.Dd1 Le6 15.e4 Sd4 16.Sxd4 Lxd4 17.Le3 Lxe3 18.fxe3 b5 19.Sc3 bxc4 20.Tf2 cxd3 21.Dxd3 Tb6 22.De2 Teb8 23.Txf6 gxf6 24.Dh5 Kg7 25.Tf1 Txb2 26.Txf6 Kxf6 27.Dxh6+ Ke7 28.Dg5+ f6 29.Dg7+ Kd8 30.Dxf6+ De7 31.Dh8+ Kd7 32.Dh5 Df7 33.Dd1 0-1

(165) Metzner,Arne (1515) − Frank,Detlev (1775) [B00]

1.e4 a6 2.Sf3 b5 3.a3 Lb7 4.d3 g6 5.c3 Lg7 6.Lf4 d6 7.h3 Sd7 8.Sbd2 e6 9.Dc2 Se7 10.Le2 0-0 11.g4 f5 12.exf5 exf5 13.g5 Te8 14.Kd1 Sd5 15.Lh2 Kh8 16.h4 Se5 17.Lxe5 dxe5 18.Te1 e4 19.dxe4 fxe4 0-1

(166) Sachse,Theo (1172) − Hadlich,Winfried (1942) [B20]

1.e4 c5 2.g3 d5 3.exd5 Dxd5 4.Sf3 Sc6 5.Le2 Sf6 6.0-0 g6 7.Sc3 Dd8 8.Tb1 Lg7 9.d3 0-0 10.Le3 Sd4 11.Se4 Sxe2+ 12.Dxe2 b6 13.c3 Lg4 14.Sxf6+ Lxf6 15.Kg2 Dd5 16.a3 Dh5 17.Th1 Lh3+ 18.Kg1 e5 19.Te1 Lg4 20.Kg2 Dh3+ 21.Kg1 c4 22.Lg5 Lxf3 23.Dxf3 Lxg5 24.Txe5 Tae8 25.De2 cxd3 26.Dxd3 Txe5 27.Dd1 Tfe8 28.f4 Te1+ 29.Dxe1 Txe1+ 30.Kf2 Txh1 31.fxg5 Txh2+ 32.Kf3 Df5+ 33.Ke3 Dxg5+ 34.Kf3 De5 35.Kg4 Df5# 0-1

(167) Hotze,Kurt (1627) − Chaichi−Tehrani,Fereydoon (1285) [C01]

1.e4 d6 2.d4 e6 3.Sf3 d5 4.e5 c5 5.c3 cxd4 6.cxd4 Lb4+ 7.Sc3 Se7 8.Ld3 0-0 9.0-0 b6 10.Se2 Sg6 11.Dc2 f5 12.exf6 Dxf6 13.Lg5 Df7 14.Se5 Sxe5 15.Lxh7+ Kh8 16.dxe5 La6 17.Lg6 Dd7 18.Db3 Sc6 19.Dh3+ 1-0

(168) Nitz,Florian (1293) − Oelrichs,Manfred (1584) [A81]

1.d4 f5 2.g3 Sf6 3.Lg2 g6 4.Sf3 Lg7 5.0-0 d6 6.b3 0-0 7.Lb2 c6 8.Sbd2 a5 9.Te1 Sa6 10.c4 Tb8 11.Dc2 Sb4 12.Db1 Lh6 13.e4 fxe4 14.Sxe4 Lf5 15.Sh4 Sxe4 16.Lxe4 Lxe4 17.Dxe4 Tf7 18.d5 cxd5 19.cxd5 Tc8 20.Te2 Dd7 21.a3 Sa6 22.Tae1 Sc5 23.Db1 Sxb3 24.Sxg6 hxg6 25.Dxg6+ Lg7 26.Te4 Df5 27.Dxf5 Txf5 28.Lxg7 Kxg7 29.Txe7+ Tf7 30.T1e6 Td8 31.f4 Sc5 32.Te3 Td7 33.Te8 Kf6 34.g4 Tfe7 35.Kg2 Txe3 36.Txe3 Te7 37.Txe7 Kxe7 38.Kf3 b5 39.h4 Kf6 40.h5 Sd7 41.Ke4 Sf8 42.g5+ Kg7 43.f5 Sd7 44.Kf4 b4 45.axb4 a4 46.f6+ Sxf6 47.gxf6+ Kxf6 48.b5 a3 49.b6 a2 50.b7 a1D 51.b8D De5+ 52.Kg4 Dg5+ 53.Kf3 Dxh5+ 54.Kf4 Dh2+ 55.Ke4 De2+ 56.Kd4 De5+ 57.Kc4 De4+ 58.Kc3 Df3+ 59.Kd4 Dd1+ 60.Ke4 De1+ 61.Kd4 Dd1+ 62.Ke4 Dc2+ 63.Ke3 Dc5+ 64.Ke4 Dc4+ 65.Ke3 Dxd5 66.Df8+ Kg6 67.De8+ Df7 68.Dxf7+ Kxf7 69.Kd4 Ke6 70.Ke4 d5+ 71.Kd3 Ke5 72.Ke3 d4+ 73.Kd2 Ke4 74.Ke2 d3+ 75.Kd1 ½-½

(169) Remstedt,Matthias (1542) − Rakhmanov,Vsevolod (1694) [D00]

1.d4 d5 2.Sc3 Sf6 3.Lf4 c6 4.e3 Lf5 5.Ld3 Lxd3 6.cxd3 e6 7.Sf3 Sbd7 8.Se5 Lb4 9.0-0 Lxc3 10.bxc3 0-0 11.Tb1 Dc8 12.Te1 Sxe5 13.dxe5 Se8 14.e4 f6 15.Dg4 f5 16.exf5 Txf5 17.Te3 Dd7 18.d4 b5 19.Tg3 Df7 20.Le3 Dh5 21.Dxh5 Txh5 22.Tf3 Tf5 23.Txf5 exf5 24.Lc1 Kf7 25.f4 Ke6 26.La3 a5 27.Tb2 Tb8 28.Lc5 a4 29.Kf2 Tb7 30.Kf3 g6 31.g4 Tf7 32.g5 ½-½

(170) Hitzker,Johann (1538) − Bernhard,Ralph (1735) [B30]

1.e4 c5 2.Sf3 Sc6 3.a3 e5 4.Lc4 Le7 5.Sc3 Sf6 6.h3 0-0 7.d3 d6 8.Sd5 Sxd5 9.Lxd5 Le6 10.Lxe6 fxe6 11.Le3 Sd4 12.Sd2 Lg5 13.Dg4 Lxe3 14.fxe3 Sxc2+ 15.Ke2 Sxa1 16.Dxe6+ Kh8 17.Txa1 Tf6 18.Dd5 Db6 19.Sc4 Dc6 20.Dxc6 bxc6 21.Tf1 Txf1 22.Kxf1 Tf8+ 23.Ke2 Tf6 24.Sa5 d5 25.exd5 cxd5 26.Sb7 Tc6 27.Sd8 Tb6 28.Sf7+ Kg8 29.Sxe5 Txb2+ 30.Kf3 Tb3 31.Sc6 Txa3 32.Se7+ Kf7 33.Sxd5 Txd3 34.Ke4 c4 35.h4 Txd5 0-1

(171) Olschok,Juergen (1794) − Sengbusch,Gerhard (1276) [C44]

1.e4 e5 2.d4 exd4 3.c3 dxc3 4.Lc4 Sc6 5.Sf3 De7 6.Sxc3 h6 7.0-0 Sf6 8.e5 Sh7 9.Sb5 Dd8 10.Dd5 De7 11.Sxc7+ Kd8 12.Sxa8 f6 13.Lf4 fxe5 14.Lxe5 Sf6 15.Lxf6 Dxf6 16.Tad1 Lb4 17.a3 La5 18.b4 Lb6 19.Sxb6 axb6 20.Tfe1 Te8 21.Txe8+ Kxe8 22.Te1+ Kd8 23.Se5 1-0

(172) Mungard,Jens−Uwe (1478) − Kaland,Joachim (1557) [C17]

1.e4 e6 2.Sc3 d5 3.d4 Lb4 4.e5 c5 5.Le3 Dc7 6.Lb5+ Ld7 7.Lxd7+ Sxd7 8.Sge2 cxd4 9.Lxd4 Se7 10.f4 Sf5 11.Lf2 0-0 12.0-0 Lxc3 13.Sxc3 a6 14.Se2 Tac8 15.c3 Sc5 16.Lxc5 Dxc5+ 17.Tf2 Tfd8 18.Sd4 Se3 19.De2 Sc4 20.Taf1 Dc7 21.Kh1 g6 22.h4 De7 23.g3 Te8 24.Th2 h5 25.Sf3 f6 26.Dd3 Kg7 27.b3 Sb6 28.exf6+ Dxf6 29.Se5 Te7 30.Tg1 Sd7 31.g4 Sxe5 32.fxe5 Dxe5 33.gxh5 Dxh5 34.Tg5 Dh6 35.Dd4+ Kh7 36.Thg2 e5 37.Dg4 Tg7 38.Dxc8 Dxh4+ 39.Kg1 De1+ 40.Kh2 De4 41.T5g4 Tg8 42.Dxg8+ Kxg8 43.Txe4 dxe4 44.Txg6+ Kf7 45.Tg4 Kf6 46.Txe4 Kf5 47.Th4 e4 48.Kg2 1-0

(173) Domeyer,Robert−Thomas (1269) − Fieron,Andreas (1215) [C66]

1.e4 e5 2.Sf3 Sc6 3.Lb5 d6 4.0-0 Ld7 5.c3 Sf6 6.Te1 a6 7.La4 b5 8.Lb3 Sa5 9.d4 Le7 10.dxe5 Sxb3 11.Dxb3 dxe5 12.Sxe5 Le6 13.Dc2 0-0 14.Lg5 Dd6 15.Sf3 Tad8 16.e5 Dc6 17.exf6 gxf6 18.Lf4 Kh8 19.Sbd2 Tg8 20.Lg3 Lc5 21.Te2 Ld5 22.Tae1 Ld6 23.Te3 Lxg3 24.hxg3 Tg4 25.b3 Kg7 26.Kh2 Td6 27.Th1 Tg6 28.Sd4 Th6+ 29.Kg1 Txh1+ 30.Kxh1 Lxg2+ 31.Kg1 Lh3 32.Sxc6 Txc6 33.Sf3 1-0

(174) Buschhaus,Ralf − Tornier,Siegfried (1529) [D05]

1.d4 d5 2.Sf3 e6 3.e3 Sf6 4.Ld3 Sc6 5.c3 Le7 6.Sbd2 a6 7.0-0 b6 8.De2 Lb7 9.e4 dxe4 10.Sxe4 0-0 11.Lg5 Te8 12.Sxf6+ Lxf6 13.Lxf6 Dxf6 14.De4 g6 15.Tfe1 Sd8 16.De3 Sc6 17.De4 Tab8 18.Lxa6 Lxa6 19.Dxc6 Lb7 20.Dxc7 Lxf3 21.gxf3 Dxf3 22.Dg3 Df5 23.Tac1 Ted8 24.Te5 Df6 25.h4 Td5 26.Tce1 Tbd8 27.T1e4 Dg7 28.a4 Df8 29.b4 De8 30.b5 T8d7 31.Txd5 Txd5 32.Dc7 Da8 33.Tf4 Df8 34.c4 g5 35.cxd5 gxf4 36.Dxf4 exd5 37.Dg5+ Dg7 38.Dxg7+ Kxg7 39.a5 bxa5 40.b6 a4 41.b7 a3 1-0

7.Runde 29.09.2011

(175) Henrich,Holger (2242) − Goepfert,Jakob (2014) [D23]

1.d4 d5 2.c4 c6 3.Sf3 Sf6 4.Db3 dxc4 5.Dxc4 Dd5 6.Da4 Lg4 7.Sc3 Dd8 8.Se5 Lh5 9.f3 Sbd7 10.g4 Lg6 11.h4 h5 12.Sxg6 fxg6 13.Dc2 Db6 14.g5 Sd5 15.Dxg6+ Kd8 16.Sxd5 cxd5 17.Dxb6+ Sxb6 18.Lh3 g6 19.Le6 Ke8 20.Lf4 Lg7 21.e3 Tf8 22.Td1 a5 23.Th2 1-0

(176) Dumjahn,Carsten (2118) − Kurzynsky,Mirko (1991) [D00]

1.d4 Sf6 2.Sf3 g6 3.Sc3 d5 4.Lf4 Lg7 5.e3 0-0 6.Le2 Sbd7 7.Se5 c6 8.h4 Se4 9.Sxe4 dxe4 10.Sxd7 Lxd7 11.c3 Db6 12.Dc2 c5 13.0-0 cxd4 14.cxd4 Tac8 15.Dxe4 Lf5 16.Dxe7 Tfe8 17.Dd6 Dxb2 18.Lf3 Ld3 19.Tfe1 Lf8 20.Dd7 Lb4 21.Ld5 Tf8 22.Lxf7+ Txf7 23.Dxc8+ Kg7 24.Dc1 Lc3 25.Dxb2 Lxb2 26.Tab1 Lc3 27.Tb3 Lxe1 28.Txd3 h6 29.Kf1 Lb4 30.Ke2 Le7 31.Le5+ Kf8 32.g3 Ke8 33.Tc3 Ld8 34.f4 g5 35.fxg5 hxg5 36.h5 g4 37.h6 Kd7 38.Tc1 Ke6 39.Lg7 Lf6 40.Lxf6 Txf6 41.h7 Th6 42.Tc7 b5 43.Tc6+ 1-0

(177) Kuhn,Gerd (2127) − Gollasch,Theo−Heinz (2096) [D95]

1.d4 d5 2.Sf3 Sf6 3.c4 c6 4.Sc3 g6 5.e3 Lg7 6.Db3 0-0 7.Ld3 dxc4 8.Lxc4 Db6 9.0-0 Dxb3 10.Lxb3 Lf5 11.Te1 Se4 12.Sd2 Sxc3 13.bxc3 c5 14.La3 Sa6 15.Lc4 cxd4 16.exd4 Lh6 17.Sf3 Tfc8 18.Se5 e6 19.g4 Txc4 20.Sxc4 Lxg4 21.Lc1 Lf8 22.Kg2 Lf5 23.Se3 Le4+ 24.f3 Lc6 25.Lb2 b5 26.Sg4 h5 27.Se5 Ld5 28.a4 b4 29.c4 Lb7 30.Tad1 Sc7 31.a5 Td8 32.Td3 g5 33.Kf2 f6 34.Sg6 Lc5 35.Ted1 Ld6 36.c5 Lxh2 37.Th1 Kf7 38.Txh2 Kxg6 39.Tb3 Sa6 40.Tg2 Ld5 41.Te3 Sb8 42.Tg1 Kf5 0-1

(178) Moser,Till (2038) − Wolff,Stefan (1989) [B07]

1.e4 d6 2.f4 g6 3.Sc3 Lg7 4.Lc4 Sf6 5.d3 c6 6.Lb3 Dc7 7.Sf3 Sbd7 8.0-0 b5 9.De1 Sc5 10.Kh1 0-0 11.Dh4 h6 12.f5 Sxb3 13.axb3 g5 14.Sxg5 hxg5 15.Lxg5 Te8 16.Lh6 Kh7 17.Lg5+ Kg8 18.Tf3 b4 19.Lh6 bxc3 20.Lxg7 cxb2 21.Dh8# 1-0

(179) Harder,Clemens (2081) − van Riesen,Klaus (2071) [E97]

1.d4 Sf6 2.c4 g6 3.Sc3 Lg7 4.e4 d6 5.Sf3 0-0 6.Le2 e5 7.0-0 Sc6 8.d5 Se7 9.b4 Sh5 10.Te1 f5 11.Sd2 Sf6 12.Lf3 f4 13.c5 g5 14.Le2 Sg6 15.Sc4 Tf7 16.cxd6 cxd6 17.b5 Lf8 18.Db3 g4 19.Lf1 Se8 20.b6 a6 21.Sd1 Dh4 22.Ld2 Tf6 23.f3 Dh5 24.fxg4 Lxg4 25.Sf2 Ld7 26.Le2 Dg5 27.Sh3 Dh4 28.Tf1 Sh8 29.Le1 Dh6 30.Sf2 Tg6 31.Sa5 Dg7 32.Df3 Sf7 33.Kh1 Sg5 34.Db3 Sf6 35.Lf3 Sxf3 36.Dxf3 Lb5 37.Tg1 Dh6 38.g3 fxg3 39.Txg3 Txg3 40.Dxg3+ Kh8 41.Lb4 Le7 42.Tg1 Tg8 43.Df3 Txg1+ 44.Kxg1 Dg5+ 45.Kh1 Dc1+ 46.Dd1 De3 47.Dc2 Le2 48.Dc8+ Sg8 49.Kg1 Dg5+ 50.Sg4 Lxg4 51.Dc3 Lf3+ 52.Kf2 Dg2+ 0-1

(180) Koch,Soeren (1966) − Atri,Jamshid (2048) [C67]

1.e4 e5 2.Sf3 Sc6 3.Lb5 Sf6 4.0-0 Sxe4 5.d4 Sd6 6.Lxc6 bxc6 7.dxe5 Sb7 8.c4 Le7 9.Sc3 0-0 10.Lf4 f6 11.Dd2 Sc5 12.Tfe1 Se6 13.exf6 Lxf6 14.Le3 d6 15.Sd4 Sxd4 16.Lxd4 Lf5 17.Tac1 Lxd4 18.Dxd4 Df6 19.Dxf6 Txf6 20.f3 ½-½

(181) Nielsen,Joerg (2007) − Freitag,Roland (2250) [B00]

1.e4 a6 2.d4 b5 3.Le3 Lb7 4.Sd2 e6 5.a4 b4 6.a5 Sf6 7.Ld3 d5 8.e5 Sfd7 9.f4 c5 10.b3 Sc6 11.Sgf3 g6 12.0-0 Sxa5 13.De2 Db6 14.Kh1 Sc6 15.dxc5 Lxc5 16.Lxc5 Sxc5 17.Df2 Sd7 18.Dh4 h6 19.Tae1 Dd8 20.Df2 De7 21.h3 h5 22.Sh4 Tg8 23.Sdf3 Sc5 24.Sg5 Tg7 25.Kh2 0-0-0 26.Shf3 Sxd3 27.cxd3 d4 28.Se4 Kb8 29.Tc1 Td5 30.Tc2 g5 31.Sfxg5 Sxe5 32.fxe5 Txg5 33.Sxg5 Dxg5 34.Dxf7 Dxe5+ 35.Kh1 Tb5 36.Df4 Dxf4 37.Txf4 e5 38.Tf5 h4 39.Te2 Tc5 40.Tfxe5 Tc3 41.Th5 Txb3 42.Txh4 Txd3 43.Th7 Tc3 44.Te8+ Lc8 45.Te4 Tc4 46.Thh4 a5 47.Te5 a4 48.Th7 La6 49.Ta5 Tc6 50.Txa4 Tb6 51.Ta2 b3 52.Tb2 Lc4 53.Td7 d3 54.Td4 Tc6 55.h4 Kc7 56.g4 Le6 ½-½

(182) Schiller,Thomas (1768) − Winter,Markus (1954) [C22]

1.e4 e5 2.d4 exd4 3.Dxd4 Sc6 4.De3 b6 5.Sc3 Lb4 6.Ld2 d6 7.0-0-0 Sf6 8.Dg3 0-0 9.h4 De7 10.f3 Sh5 11.Dh2 De5 12.f4 Dc5 13.Le2 Sd4 14.Lxh5 Dxh5 15.f5 Lb7 16.Sh3 Lxc3 17.bxc3 Se2+ 18.Kb2 Dg4 19.Sf2 Dg3 20.Dxg3 Sxg3 21.Th3 Sxe4 22.Sxe4 Lxe4 23.g4 Tfe8 24.h5 h6 25.f6 Te6 26.fxg7 Kxg7 27.g5 hxg5 28.Lxg5 Kh7 29.Tg1 Tg8 30.Thg3 f6 31.Lc1 Txg3 32.Txg3 Te5 33.h6 Lg6 34.c4 Te2 35.Ka3 Txc2 36.Lb2 Kxh6 37.Lxf6 Txc4 38.Th3+ Lh5 39.Tg3 Tg4 40.Txg4 Lxg4 41.Kb4 Kg6 42.Ld8 c6 43.Lc7 d5 44.a4 Kf5 45.a5 c5+ 46.Kc3 bxa5 47.Lxa5 Ke4 48.Kd2 d4 49.Ld8 c4 50.La5 Kd5 51.Ld8 c3+ 52.Kc1 Kc4 53.Lf6 d3 54.Lg5 Kb3 0-1

(183) Goetz,Claus (1913) − Iwanow,Thomas (1759) [B20]

1.e4 e6 2.d3 c5 3.g3 b6 4.Lg2 Lb7 5.Sc3 Sc6 6.Sge2 d6 7.0-0 g6 8.Le3 e5 9.Dd2 Lg7 10.f4 Sf6 11.h3 Dd7 12.a4 Sd4 13.Sd1 Sxe2+ 14.Dxe2 Sh5 15.Kh2 0-0 16.f5 d5 17.Sf2 Sf6 18.g4 dxe4 19.dxe4 gxf5 20.gxf5 Kh8 21.Lg5 Tg8 22.h4 Tad8 23.Lxf6 Lxf6 24.Dh5 De7 25.Sg4 Td2 26.Tad1 Txc2 27.Kh1 La6 28.Td7 Dxd7 29.Sxf6 Tgxg2 30.Dxh7# 1-0

(184) Griwenka,Volker (1890) − Altenburg,Nils (1546) [A00]

kampflos 1-0

(185) Schroeder,Raymond (2001) − Grothkopp,Dietrich (1711) [A30]

1.Sf3 c5 2.c4 Sc6 3.g3 Sf6 4.Lg2 g6 5.b3 Lg7 6.Lb2 d6 7.0-0 0-0 8.e3 Lf5 9.d4 Sb4 10.Se1 Dc8 11.d5 Lh3 12.a3 Lxg2 13.Kxg2 Sa6 14.Sd2 e6 15.e4 exd5 16.cxd5 Te8 17.Df3 Dd8 18.Sd3 Sc7 19.a4 Tb8 20.Tfe1 a6 21.Sc4 Sh5 22.Lxg7 Kxg7 23.e5 dxe5 24.d6 Se6 25.Sdxe5 f6 26.Sg4 b5 27.axb5 axb5 28.Ta7+ Kh8 29.Sh6 Sg5 30.Tee7 bxc4 31.Txh7+ Sxh7 32.Sf7+ 1-0

(186) Zimmermann,Manfred (1799) − Ehrlich,Sven (1915) [B15]

1.e4 c6 2.d4 d5 3.Sc3 a6 4.Sf3 Lg4 5.exd5 cxd5 6.h3 Lxf3 7.Dxf3 e6 8.Se2 Sf6 9.Sg3 Ld6 10.c3 Dc7 11.Sh5 Sxh5 12.Dxh5 Sc6 13.Dd1 b5 14.a3 0-0 15.Ld3 Lf4 16.0-0 Sa5 17.Dc2 g6 18.Lxf4 Dxf4 19.g3 Dc7 20.f4 Sc4 21.De2 Tab8 22.Kh2 a5 23.Tfc1 Tfc8 24.Tc2 Db6 25.h4 b4 26.axb4 axb4 27.Lxc4 Txc4 28.h5 bxc3 29.bxc3 Dc7 30.hxg6 hxg6 31.Tac1 Tb3 32.De5 Dxe5 33.fxe5 Kg7 34.Kh3 f5 35.Kg2 g5 36.Kf2 Kg6 37.Kg2 Kh5 38.Th1+ Kg4 39.Thc1 f4 40.gxf4 Kxf4 41.Tf2+ Kg4 42.Tfc2 Ta3 43.Kf2 Kf4 44.Ke2 Ta8 45.Kd3 g4 46.Tf1+ Kg5 47.Tf6 Tc6 48.Th2 Tac8 49.Tc2 Th8 50.Tff2 Th3+ 51.Kd2 Tf3 52.Txf3 gxf3 53.Ke3 Kg4 54.Kf2 Kf4 55.c4 Txc4 56.Txc4 dxc4 57.d5 c3 0-1

(187) Schneider,Klaus−Peter (1885) − Thomzik,Dirk (1739) [A21]

1.c4 f5 2.g3 Sf6 3.Lg2 g6 4.Sc3 Lg7 5.d3 d6 6.e4 e5 7.Sge2 c6 8.0-0 0-0 9.h3 Sh5 10.f4 exf4 11.gxf4 Sa6 12.Le3 Le6 13.Kh2 De7 14.Dd2 Sc7 15.Tae1 Tad8 16.Sd4 fxe4 17.Sxe6 Sxe6 18.Lxe4 Shxf4 19.d4 Dh4 20.Tf3 d5 21.cxd5 cxd5 22.Lxf4 Txf4 23.Txf4 Sxf4 24.Lg2 Lh6 25.Dd1 Df2 26.Tg1 Dxb2 27.Df3 b6 28.Kh1 Dc2 29.Tf1 Df5 30.Dg3 Kh8 31.Se2 Sxe2 32.Dc7 Dd7 33.De5+ Lg7 34.Dxe2 Te8 35.Dd3 Da4 36.Lxd5 (Zeitüberschreitung) 0-1

(188) Buehrmann,Torsten (1810) − Law,Robert (1729) [B41]

1.e4 c5 2.Sf3 e6 3.d4 cxd4 4.Sxd4 a6 5.g3 b5 6.Lg2 Lb7 7.0-0 d6 8.Le3 Le7 9.Sd2 Sf6 10.f4 Dd7 11.De2 Sc6 12.f5 Sxd4 13.Lxd4 e5 14.Lf2 0-0 15.c4 Tfc8 16.b3 Lc6 17.g4 Se8 18.Le3 bxc4 19.bxc4 Tab8 20.g5 Tb2 21.g6 Sf6 22.gxh7+ Sxh7 23.Dg4 Sf6 24.Dg3 Tcb8 25.Lf3 Db7 26.Tab1 Da8 27.Txb2 Txb2 28.Lh6 Lf8 29.Te1 Txa2 30.h4 Ta3 31.Kh2 Da7 32.Dg2 Ta2 33.h5 Kh8 34.Le3 De7 35.Tg1 Sxe4 36.Lxe4 Dh4+ 37.Dh3 Dxe4 38.h6 gxh6 39.Dg3 Txd2+ 40.Lxd2 De2+ 41.Kh3 Dh5+ 42.Dh4 ½-½

(189) Frank,Detlev (1775) − Pastorino,Peter (1909) [A00]

1.a3 d5 2.b4 e5 3.Lb2 Ld6 4.g3 Sf6 5.Lg2 0-0 6.e3 c6 7.d3 Te8 8.Se2 Sbd7 9.Sd2 Sf8 10.0-0 Sg6 11.c4 h5 12.cxd5 cxd5 13.f4 Sg4 14.Lxd5 Sxe3 15.Db3 Te7 16.fxe5 Sxd5 17.Dxd5 Lc7 18.Dxd8+ Lxd8 19.d4 Le6 20.Tac1 Lb6 21.Kg2 h4 22.Sf4 Sxf4+ 23.gxf4 g6 24.Sc4 Ld5+ 25.Kf2 Ld8 26.Se3 Le6 27.d5 Ld7 28.Tg1 Lb6 29.Kf3 Kh7 30.Tg2 Lh3 31.Tgc2 Lxe3 32.Kxe3 Td8 33.Kd4 Ted7 34.d6 f6 35.Tc7 fxe5+ 36.fxe5 Kh6 37.Txd7 Txd7 38.Kd5 Lg2+ 39.Ke6 Lh3+ 40.Kf6 Lg2 41.Tc7 1-0

(190) Schmidt,Roland (1761) − Hotze,Kurt (1627) [C45]

1.e4 e5 2.Sf3 Sc6 3.d4 exd4 4.Sxd4 Lc5 5.Le3 Df6 6.c3 Lb6 7.Sc2 Sge7 8.Lxb6 axb6 9.Se3 d6 10.Le2 Le6 11.0-0 g6 12.Sa3 0-0 13.f4 Dg7 14.Sb5 Tac8 15.f5 gxf5 16.exf5 Ld7 17.Tf3 Df6 18.Sg4 Dg5 19.Tg3 Kh8 20.Se3 Df6 21.Ld3 Se5 22.Th3 Tg8 23.Dh5 Tg7 24.Le2 Lc6 25.Sd4 Le4 26.Tf1 Tcg8 27.Tf2 Sd5 28.Sxd5 Lxd5 29.Lf3 Sd3 30.Lxd5 Sxf2 31.Kxf2 c6 32.Lf3 De5 33.f6 Dxh5 34.fxg7+ 1-0

(191) Hadlich,Winfried (1942) − Linke,Harry (1580) [D07]

1.d4 d5 2.Sf3 Sc6 3.c4 e6 4.e3 Lb4+ 5.Ld2 Sf6 6.Lxb4 Sxb4 7.Da4+ Sc6 8.Sc3 0-0 9.Ld3 Ld7 10.Dd1 Sb4 11.Le2 Se4 12.g3 Sxc3 13.bxc3 Sc6 14.cxd5 exd5 15.Db3 Lc8 16.0-0 Sa5 17.Se5 Sxb3 0-1

(192) Oelrichs,Manfred (1584) − Keuneke,Hanno (1774) [A15]

1.Sf3 Sf6 2.c4 g6 3.b3 Lg7 4.Lb2 0-0 5.g3 d6 6.Lg2 e5 7.0-0 Te8 8.d3 Sc6 9.Sc3 Ld7 10.Sd2 Dc8 11.Sde4 Lh3 12.Sxf6+ Lxf6 13.Lxh3 Dxh3 14.Sd5 Ld8 15.f4 exf4 16.Txf4 Lg5 17.Tf3 Se5 18.Lxe5 Txe5 19.Sxc7 Tc8 20.Sd5 Tce8 21.e4 f5 22.Sc3 Lf6 23.Df1 Dg4 24.Te1 Ta5 25.Sa4 Ld4+ 26.Kh1 fxe4 27.Tf4 Dg5 28.Texe4 Le5 29.Tf3 Tc8 30.De1 Ta6 31.d4 b5 32.dxe5 bxa4 33.exd6 Txd6 34.Te8+ Txe8 35.Dxe8+ 1-0

(193) Dangelowski,Peter (1769) − Mungard,Jens−Uwe (1478) [D00]

1.d4 d5 2.Lf4 e6 3.e3 Ld6 4.Lg3 Sf6 5.Sd2 Lxg3 6.hxg3 b6 7.Ld3 La6 8.c4 dxc4 9.Sxc4 De7 10.a3 g6 11.Sf3 Lxc4 12.Lxc4 0-0 13.Sd2 c6 14.Df3 b5 15.Lxb5 Sd5 16.Lc4 Sd7 17.g4 Tab8 18.Dh3 f6 19.Tb1 Tf7 20.Dg3 Kg7 21.0-0 Tff8 22.Tfe1 e5

23.Df3 S7b6 24.Lxd5 cxd5 25.Sb3 e4 26.De2 Sc4 27.Sc5 Tb6 28.a4 Tfb8 29.b3 Sa5 30.Dc2 De8 31.Dc3 Sc6 32.Tec1 Sb4 33.a5 Tb5 34.Ta1 Dc8 35.f3 f5 36.gxf5 gxf5 37.f4 Kg8 38.De1 De8 39.Dh4 Sd3 40.Sxd3 exd3 41.Tc7 Dg6 42.Tac1 Tf8 43.T1c6 Tf7 44.Txg6+ hxg6 45.Dd8+ 1-0

(194) Kalkowski,Andreas (1671) − Nitz,Florian (1293) [D63]

1.d4 d5 2.Sf3 Sf6 3.c4 dxc4 4.Sc3 e6 5.Lg5 Le7 6.e3 0-0 7.Lxc4 Sbd7 8.0-0 a6 9.a3 b5 10.La2 Lb7 11.Tc1 c5 12.dxc5 Lxc5 13.De2 Db6 14.b4 Le7 15.Lb1 h6 16.Lh4 Tac8 17.Tfd1 Tfd8 18.Sa2 Txc1 19.Txc1 Ld5 20.e4 Lc4 21.De1 e5 22.Sc3 Db7 23.Lg3 Db8 24.Sd4 Db6 25.Sf5 De6 26.Se3 Sb6 27.h3 Sh5 28.Lh2 Lg5 29.Td1 Txd1 30.Scxd1 f6 31.Dd2 Dc8 32.Dd6 Lxe3 33.Sxe3 Le2 34.Dd2 Lc4 35.Dd1 Sa4 36.Dc2 Le6 37.Dd2 Dc3 38.Dxc3 Sxc3 39.Lc2 g6 40.g4 Sf4 41.Lxf4 exf4 42.Sg2 g5 43.Se1 Lc4 44.Sf3 Kf7 45.h4 Le2 46.Sh2 Ke6 47.hxg5 hxg5 48.f3 Ke5 ½-½

(195) Ihlenfeldt,Gerhard (1543) − Olschok,Juergen (1794) [C00]

1.e4 e6 2.Sc3 d5 3.exd5 exd5 4.Sf3 Sf6 5.d3 Le7 6.Le2 0-0 7.0-0 c6 8.Lf4 Lf5 9.d4 Sbd7 10.Ld3 Se4 11.Lxe4 dxe4 12.Sd2 Sf6 13.Te1 Dxd4 14.Le3 Dd7 15.De2 Lb4 16.Dc4 Lxc3 17.bxc3 Le6 18.De2 Lf5 19.Ld4 Tfe8 20.De3 b6 21.Dg5 Lg6 22.Tad1 Df5 23.Lxf6 gxf6 24.De3 De6 25.Sb3 c5 26.Df4 Tad8 27.h4 h5 28.a4 Dg4 29.Dc1 Dxh4 30.Te3 Dg4 31.Tde1 h4 32.Sd2 f5 33.f3 Dg5 34.fxe4 fxe4 35.Sf3 Dg4 36.Sh2 Dd7 37.Th3 Dd2 38.Txh4 Dxc1 39.Txc1 e3 40.Sg4 Kg7 41.Te1 Te7 42.Kf1 e2+ 43.Kf2 Lxc2 44.Se3 Ld3 45.Tg4+ Lg6 46.Txe2 Kf8 47.Th4 Te4 48.Th8+ Ke7 49.Sd5+ Txd5 0-1

(196) Rakhmanov,Vsevolod (1694) − Metzner,Arne (1515) [C41]

1.e4 e5 2.Sf3 Sf6 3.Sc3 d6 4.d4 exd4 5.Sxd4 Le7 6.Ld3 c5 7.Lb5+ Ld7 8.Sf5 0-0 9.Sxd6 Lxd6 10.Dxd6 Lxb5 11.Dxd8 Txd8 12.Sxb5 Td7 13.f3 a6 14.Sa3 h6 15.Ld2 Sc6 16.0-0-0 b5 17.Le3 Sd4 18.c3 Se6 19.Txd7 Sxd7 20.Td1 Td8 21.f4 Sf6 22.Txd8+ Sxd8 23.e5 Se4 24.Sb1 c4 25.Sd2 Sxd2 26.Kxd2 Kf8 27.Lc5+ Ke8 28.Ke3 Kd7 29.Lf8 Se6 30.Lb4 g6 31.g4 Kd8 32.h4 Sg7 33.Ke4 h5 34.gxh5 Sxh5 35.f5 Sg3+ 36.Kf4 Sxf5 37.h5 Kd7 38.Kg5 Ke6 39.h6 Sxh6 40.Kxh6 Kxe5 41.Kg5 f5 42.La5 Ke4 43.b3 f4 44.bxc4 bxc4 45.Lb6 f3 46.Kg4 Kd3 47.Kxf3 Kxc3 48.Ke3 Kb2 49.Ld4+ Kxa2 50.Lc3 g5 51.Ld2 g4 52.Le1 a5 53.Lxa5 g3 ½-½

(197) Chaichi−Tehrani,Fereydoon (1285) − Remstedt,Matthias (1542)

1.e4 e5 2.Sf3 Sc6 3.b3 Lc5 4.Lb2 d6 5.Lb5 Sf6 6.Lxc6+ bxc6 7.d4 exd4 8.Lxd4 Sxe4 9.De2 0-0 10.Dxe4 Te8 11.Le5 dxe5 12.Dxc6 Lb4+ 13.c3 Lxc3+ 14.Sxc3 Lg4 15.0-0 Dd6 16.Dxd6 cxd6 17.Sg5 f6 18.Sge4 Ted8 19.h3 Le6 20.Tad1 d5 21.Sc5 Lf7 22.Td2 Tac8 23.b4 d4 24.Tfd1 Tb8 25.a3 Tdc8 26.S3e4 Tc6 27.f4 exf4 28.Txd4 g5 29.Td8+ Txd8 30.Txd8+ Kg7 31.Td7 1-0

(198) Luettig,Hendrik (1515) − Buschhaus,Ralf [A22]

1.c4 e5 2.Sc3 Sf6 3.e4 Lc5 4.h3 Sc6 5.Sf3 0-0 6.Le2 d6 7.0-0 Te8 8.d3 h6 9.Sa4 Sd4 10.Sxc5 Sxe2+ 11.Dxe2 dxc5 12.b3 b6 13.Lb2 Dd6 14.Tfd1 Lb7 15.Se1 Sd7 16.Sc2 Tf8 17.Se3 Tae8 18.Sf5 Dg6 19.Sg3 Lc8 20.Dh5 Dxh5 21.Sxh5 f5 22.exf5 Txf5 23.Sg3 Tf7 24.Te1 a6 25.a4 a5 26.Te2 Tfe7 27.Tae1 g6 28.f4 h5 29.fxe5 h4 30.Se4 Lb7 31.e6 Txe6 32.Sf6+ Kf7 33.Sxe8 1-0

(199) Kaland,Joachim (1557) − Domeyer,Robert−Thomas (1269)

1.e4 e5 2.Sf3 Sf6 3.Sc3 Sc6 4.Lc4 Sxe4 5.Sxe4 d5 6.Lxd5 Dxd5 7.Sc3 De6 8.0-0 Ld6 9.Te1 0-0 10.d3 Te8 11.a3 Dg6 12.Se4 Lg4 13.Kh1 Sd4 14.c3 Sxf3 15.gxf3 Lh5 16.Sg3 Te6 17.Sxh5 Dxh5 18.Tg1 Tf6 19.Tg5 Dxf3+ 20.Dxf3 Txf3 21.Le3 Te8 22.Tag1 g6 23.b4 e4 24.d4 f5 25.Kg2 Lf4 26.Lxf4 Txf4 27.Te1 Tf3 28.Tc1 Te6 29.a4 Ta6 30.a5 b6 31.axb6 axb6 32.Tg3 Txg3+ 33.hxg3 Kf7 34.f4 Ta2+ 35.Kf1 Kf6 36.c4 c6 37.d5 c5 38.bxc5 bxc5 39.Tb1 Tc2 40.Tb6+ Ke7 41.Tb7+ Kd6 42.Tb6+ Kd7 43.Tb7+ Kc8 44.Txh7 Txc4 45.Tg7 Td4 46.Txg6 Txd5 47.Ke2 Kd7 48.Th6 c4 49.Th1 Kc6 50.Tc1 Kc5 51.Ke3 Td3+ 52.Kf2 c3 53.Tb1 Kc4 54.Tb8 c2 55.Tc8+ Kb3 56.Tb8+ Kc3 0-1

(200) Fieron,Andreas (1215) − Hitzker,Johann (1538) [B06]

1.e4 c6 2.d4 g6 3.Sf3 Lg7 4.Sc3 d6 5.Lc4 Sh6 6.h3 0-0 7.Le3 a5 8.Dd2 b5 9.Lxb5 cxb5 10.Lxh6 b4 11.Se2 f6 12.Lxg7 Kxg7 13.c3 Sa6 14.0-0 Ld7 15.Tac1 e5 16.Tfd1 f5 17.dxe5 fxe4 18.Dxd6 Lxh3 19.Dxd8 Taxd8 20.Sg5 Lg4 21.Txd8 Txd8 22.Sd4 Kg8 23.Sxe4 Te8 24.Sf6+ Kf7 25.Sxe8 Kxe8 26.cxb4 Sxb4 27.Tc5 a4 28.a3 Sd3 29.Tb5 Ld7 30.Tb8+ Ke7 31.Sf3 h6 32.Tb6 Sf4 33.g3 Sh3+ 34.Kf1 Lf5 35.Td6 g5 36.Txh6 g4 37.Sd4 Ld3+ 38.Ke1 Le4 39.Th4 1-0

(201) Schaefer,Hans (1205) − Tornier,Siegfried (1529) [A00]

kampflos 1-0

1.Runde 16.08.2012

(1) Henrich,Holger (2271) − Schiller,Thomas (1727) [D25]
1.d4 d5 2.c4 dxc4 3.Sf3 Sf6 4.e3 Lg4 5.Lxc4 e6 6.Db3 Lxf3 7.gxf3 Sbd7 8.Dxb7 c5 9.Sc3 Le7 10.d5 exd5 11.Sxd5 0-0 12.Sxe7+ Dxe7 13.Db3 Se5 14.Le2 Tab8 15.Dc2 Tb6 16.Ld2 Db7 17.Df5 Te8 18.Lc3 Sg6 19.h4 Sd5 20.h5 Sge7 21.De4 Te6 22.Dc2 Sxc3 23.bxc3 Tb6 24.De4 Dxe4 25.fxe4 Sc6 26.h6 g6 27.f3 Teb8 28.a4 Tb2 29.Lb5 Se5 30.0-0-0 Tf2 31.f4 a6 32.Lxa6 Sg4 33.Lb5 Sxe3 34.Td3 Te2 35.Th4 Sg4 36.Tg3 1-0

(2) Olschok,Juergen (1773) − Wulf von Moers,Jens (2154)
1.e4 d6 2.d4 Sf6 3.Sc3 e5 4.dxe5 dxe5 5.Dxd8+ Kxd8 6.Lg5 Le6 7.0-0-0+ Sbd7 8.Sf3 Kc8 9.Se1 Lb4 10.f3 Lxc3 11.bxc3 Lxa2 12.Kb2 Le6 13.Sd3 b6 14.Sb4 c5 15.La6+ Kc7 16.Sd3 Sb8 17.Lb5 Sfd7 18.Sf2 f6 19.Le3 Sc6 20.Td2 Tad8 21.Thd1 Sdb8 22.f4 Sa5 23.fxe5 Txd2 24.Txd2 fxe5 25.Lg5 Lc4 26.La4 La6 27.Td5 Lb7 28.Td1 a6 29.Sd3 b5 30.Sxc5 bxa4 31.Sd7 Sc4+ 32.Kc1 Te8 33.Lf4 Kc6 34.Kb1 Lc8 35.Ka2 Sxd7 0-1

(3) Schermer,Denis (2089) − Dangelowski,Peter (1776) [E00]
1.d4 d5 2.c4 e6 3.Sf3 Sf6 4.g3 c6 5.Lg2 Ld6 6.0-0 Sbd7 7.Lf4 Lxf4 8.gxf4 Se4 9.e3 f5 10.Sbd2 Sdf6 11.Se5 Tg8 12.f3 Sxd2 13.Dxd2 Ld7 14.Kh1 De7 15.Tf2 0-0-0 16.b4 dxc4 17.Sxc4 Sd5 18.Tb1 g5 19.fxg5 Txg5 20.a4 Tdg8 21.b5 cxb5 22.axb5 Sb6 23.Sxb6+ axb6 24.Da2 Kd8 25.Da8+ Lc8 26.Tc1 Dd7 27.Tfc2 Txg2 28.Txc8+ 1-0

(4) Joppe,Gerd (1702) − Hawranke,Dietrich (2131) [D15]
1.d4 Sf6 2.c4 c6 3.Sf3 d5 4.Sc3 Lf5 5.cxd5 cxd5 6.Db3 Db6 7.Dxb6 axb6 8.Lg5 e6 9.e3 Lb4 10.Lb5+ Sfd7 11.Se5 f6 12.Sxd7 Sxd7 13.Lf4 Ke7 14.0-0 g5 15.Lg3 h5 16.h4 gxh4 17.Lxh4 Sf8 18.Sa4 Ta5 19.Sxb6 Txb5 20.Sc8+ Kd7 21.Sa7 Ta5 0-1

(5) Kuhn,Gerd (2125) − Linke,Harry (1677) [D02]
1.d4 d5 2.Sf3 Sc6 3.Lf4 f6 4.e3 h5 5.h3 h4 6.Ld3 Le6 7.c3 Lf7 8.Sbd2 g5 9.Lh2 Dd7 10.Dc2 e6 11.0-0-0 Ld6 12.Lxd6 cxd6 13.Kb1 Tc8 14.Da4 a6 15.e4 Sce7 16.exd5 Sxd5 17.Se4 Ke7 18.Tde1 ½-½

(6) Cassens,Erhard (1839) − Goepfert,Jakob (2003) [D02]
1.d4 Sf6 2.Lf4 e6 3.e3 c5 4.c3 Sc6 5.Sd2 d5 6.Sgf3 Le7 7.dxc5 Lxc5 8.Sb3 Le7 9.Se5 0-0 10.Ld3 Db6 11.Dc2 h6 12.De2 a5 13.g4 a4 14.Sd4 Sxe5 15.Lxe5 Sd7 16.Lg3 Lf6 17.Sb5 Sc5 18.Lb1 e5 19.h3 a3 20.Dc2 e4 21.Sxa3 Txa3 22.bxa3 Da5 23.0-0 Td8 24.f3 Dxc3 25.fxe4 Dxe3+ 26.Lf2 Dxh3 27.exd5 Dxg4+ 28.Kh1 Txd5 29.Dh7+ Kf8 30.Dh8+ Ke7 31.Lxc5+ Txc5 32.Lf5 Lxf5 33.Tae1+ Le4+ 0-1

(7) van Riesen,Klaus (2070) − Thomas,Andreas (1667) [C53]
1.e4 e5 2.Lc4 Sc6 3.Sf3 Lc5 4.c3 d6 5.b4 Lb6 6.a4 a6 7.d3 Sf6 8.0-0 h6 9.Sbd2 0-0 10.Lb3 Lg4 11.Te1 d5 12.La3 dxe4 13.Sxe4 Sxe4 14.dxe4 Df6 15.De2 Tfd8 16.a5 La7 17.Ld5 Se7 18.Lxb7 Sg6 19.h3 Sf4 20.hxg4 Sxe2+ 21.Txe2 Tab8 22.Ld5 Td7 23.Tae1 Tbd8 24.Lc1 Kf8 25.g5 Dd6 26.gxh6 gxh6 27.Sh4 c6 28.Sf5 Dc7 29.Lxh6+ Ke8 30.Lc4 f6 31.Lxa6 Th7 32.Lc4 Txh6 33.Sxh6 Dh7 34.Sf5 Kd7 35.Td2+ Kc7 36.Txd8 Kxd8 37.Td1+ Kc8 38.Le6+ Kc7 39.Td7+ Kb8 1-0

(8) Pastorino,Peter (1909) − Gollasch,Theo−Heinz (2059) [B13]
1.c4 c6 2.e4 d5 3.exd5 cxd5 4.d4 Sf6 5.Sc3 Sc6 6.Lg5 dxc4 7.Lxc4 e6 8.Sge2 Le7 9.0-0 0-0 10.a3 b6 11.Te1 Lb7 12.Tc1 Sd5 13.Lxe7 Scxe7 14.Ld3 h6 15.Tc2 Tc8 16.Dd2 Sf6 17.Tec1 Sed5 18.Sxd5 Dxd5 19.f3 Txc2 20.Txc2 Td8 21.Lc4 Dd6 22.De3 a6 23.Lb3 Ld5 24.Lxd5 Sxd5 25.De4 b5 26.b4 a5 27.Tc5 axb4 28.axb4 Da6 29.Db1 g6 30.Db2 Da4 31.Sc3 Sxc3 32.Dxc3 Dd1+ 33.Kf2 Txd4 34.Txb5 Td2+ 35.Kg3 Td8 36.De5 Kh7 37.Tb7 Kg8 38.Df4 Tf8 39.De5 h5 ½-½

(9) Kehr,Hans−Joachim (1983) − Bernhard,Ralph (1706) [B23]
1.e4 c5 2.Sc3 Sc6 3.Lb5 d6 4.Lxc6+ bxc6 5.f4 e6 6.Sf3 La6 7.d3 Sf6 8.0-0 Le7 9.Kh1 Tb8 10.b3 0-0 11.De1 d5 12.e5 Sd7 13.Dg3 Te8 14.Ld2 g6 15.h4 Sb6 16.Tad1 f6 17.h5 Kf7 18.exf6 Lxf6 19.Se5+ Lxe5 20.fxe5+ Kg7 21.Lg5 Dd7 22.hxg6 hxg6 23.Lf6+ Kg8 24.Dxg6+ 1-0

(10) Zimmermann,Manfred (1799) − Winter,Markus (1971) [B18]
1.e4 c6 2.d4 d5 3.Sc3 dxe4 4.Sxe4 Lf5 5.Sg3 Lg6 6.Sf3 Sd7 7.Ld3 Lxd3 8.Dxd3 Dc7 9.0-0 e6 10.c3 Sgf6 11.Te1 Ld6 12.De2 0-0 13.Lg5 c5 14.Lxf6 Sxf6 15.dxc5 Lxc5 16.c4 Tad8 17.Ted1 h6 18.b3 Df4 19.Txd8 Txd8 20.Td1 Txd1+ 21.Dxd1 Sg4 22.Sh1 e5 23.g3 Df5 24.De2 e4 25.Se1 Se5 26.Kg2 Sd3 27.Sc2 Sc1 28.Dd1 Sxa2 29.Se3 Lxe3 30.fxe3 Sc3 31.Df1 Dc5 32.Df4 g5 33.Db8+ Kg7 34.Sf2 Db6 35.Sg4 De6 36.h3 h5 37.De5+ Dxe5 38.Sxe5 Sd1 39.Kf1 Sxe3+ 40.Ke2 Sc2 41.Kd2 Sd4 42.b4 Sf3+ 43.Sxf3 exf3 0-1

(11) Kurzynsky,Mirko (1993) − Oelrichs,Manfred (1645)
1.e4 g6 2.d4 Sf6 3.Sc3 d5 4.Ld3 dxe4 5.Sxe4 Sxe4 6.Lxe4 Lg7 7.c3 c6 8.Sf3 Dc7 9.0-0 Sd7 10.Te1 0-0 11.a4 Sf6 12.Ld3 Lg4 13.h3 Lxf3 14.Dxf3 e6 15.a5 Sd5 16.Lg5 b5 17.axb6 axb6 18.Le4 b5 19.h4 Ta5 20.Txa5 Dxa5 21.Lxd5 cxd5 22.Lf6 b4 23.Lxg7 Kxg7 24.h5 bxc3 25.bxc3 Dd8 26.Df4 g5 27.Dg3 Df6 28.Ta1 h6 29.Ta7 Df4 30.Dxf4 gxf4 31.Kf1 Kf6 32.Ke2 Kg5 33.Kf3 Kf5 34.Tc7 f6 35.Tc5 Td8 36.c4 Kg5 37.Ta5 Td6 38.Tb5 Kf5 39.c5 Tc6 40.Tb6 Tc7 41.Td6 Ta7 42.Ke2 Ta4 43.Kd3 Tc4 44.g3 fxg3 45.fxg3 Tc1 46.g4+ Kxg4 47.Txe6 Kg5 48.Td6
1-0

(12) Metzner,Arne (1527) − Schroeder,Raymond (2001)
1.e4 c5 2.Sf3 Sc6 3.Lc4 g6 4.a3 Lg7 5.d3 b5 6.Lxf7+ Kxf7 7.Sg5+ Ke8 8.Df3 Se5

9.Dg3 d6 10.f4 Sf7 11.0-0 Sxg5 12.fxg5 Le6 13.Sc3 Dd7 14.Df3 Kd8 15.Ld2 h6 16.Sd5 Lxd5 17.exd5 Kc7 18.Df7 Ld4+ 19.Kh1 hxg5 20.Lxg5 Sf6 21.Lxf6 Lxf6 22.Dxg6 Tag8 23.Df5 Dxf5 24.Txf5 Lxb2 25.Tb1 Le5 26.h3 Tf8 27.Tbf1 Txf5 28.Txf5 a5 29.Tf3 Lb2 30.c4 b4 31.a4 Ld4 32.g4 b3 33.Kg2 b2 34.Tf1 Tf8 35.Tb1 Tf2+ 36.Kg3 Tc2 0-1

(13) Koch,Sören (1962) − Lüttig,Hendrik (1508) [C62]
1.e4 e5 2.Sf3 Sc6 3.Lb5 d6 4.d4 exd4 5.Sxd4 Ld7 6.Lxc6 bxc6 7.Sc3 g6 8.0-0 Lg7 9.Te1 Se7 10.Lf4 f6 11.Dd3 c5 12.Sb3 0-0 13.Tad1 Kh8 14.Sxc5 Lc8 15.Dc4 De8 16.Se6 Df7 17.Dxc7 Lxe6 18.Lxd6 Sg8 19.Dxf7 Txf7 20.Sd5 Tc8 21.c3 Td7 22.Lb4 f5 23.Sf4 Txd1 24.Txd1 Lxa2 25.exf5 gxf5 ½-½

(14) Hotze,Kurt (1661) − Atri,Jamshid (2061) [kampflos] 0-1

(15) Griwenka,Volker (1899) − Hitzker,Johann (1491) [B00]
1.e4 Sc6 2.d4 e6 3.Le3 b6 4.Sd2 Lb7 5.Sgf3 h6 6.c3 Sge7 7.Lb5 Sg6 8.0-0 a6 9.La4 b5 10.Lc2 d6 11.Se1 Le7 12.f4 0-0 13.Dg4 e5 14.f5 Lc8 15.Lb3 Sf4 16.Lxf4 exf4 17.Dxf4 Lg5 18.Df2 Sa5 19.Sef3 Sxb3 20.axb3 Lb7 21.Sxg5 Dxg5 22.Df4 Df6 23.Tf3 Tfe8 24.Te1 a5 25.g4 Dh4 26.Tg3 a4 27.bxa4 Txa4 28.Sf3 De7 29.g5 h5 30.g6 Df6 31.gxf7+ Dxf7 32.f6 g6 33.Sg5 Txe4 34.Sxe4 Lxe4 35.Dxe4 Dxf6 36.Txg6+ 1-0

(16) Bremer,Wolfgang (1405) − Kneip,Jakob (1881) [D43]
1.d4 c6 2.c4 d5 3.Sc3 Sf6 4.Sf3 e6 5.Lg5 h6 6.Lxf6 Dxf6 7.e3 Sd7 8.cxd5 exd5 9.Le2 Ld6 10.0-0 Lb8 11.b4 g5 12.g3 h5 13.Se1 g4 14.Sd3 Dh6 15.f4 gxf3 16.Txf3 Sf6 17.Sf4 h4 18.gxh4 Dxh4 19.h3 Lxf4 20.exf4 Tg8+ 0-1

(17) Wegemund,Hubert (1923) − Schoppe,Gottfried (1663)
1.e4 c5 2.Sf3 Sc6 3.d4 cxd4 4.Sxd4 e5 5.Sb5 d6 6.c4 a6 7.S5c3 Sf6 8.Sa3 Ld7 9.Sc2 Db8 10.Le2 Le7 11.0-0 0-0 12.Dd3 Sg4 13.Sd5 Ld8 14.Dg3 h5 15.h4 Kh7 16.Lg5 f5 17.exf5 Lxf5 18.Sce3 Lg6 19.Sxg4 hxg4 20.Le3 Lh5 21.Lxg4 Lxg4 22.Dxg4 Dc8 23.Dh5+ Kg8 24.Tfd1 Df5 25.Dxf5 Txf5 26.g3 Se7 27.Sb6 Lxb6 28.Lxb6 Sc8 29.Lc7 Tf6 30.Td3 b5 31.Tc1 bxc4 32.Txc4 a5 33.Td5 a4 34.Kg2 Ta6 35.Ld8 Te6 36.Txc8 1-0

(18) Nitz,Florian (1397) − Hochreiner,Juergen (1840) [C44]
1.e4 e5 2.Sf3 Sc6 3.d4 exd4 4.Lc4 Le7 5.Sxd4 d6 6.Sxc6 bxc6 7.0-0 Sf6 8.Sc3 0-0 9.h3 Sd7 10.f4 Lf6 11.Ld2 d5 12.exd5 Sb6 13.Lb3 cxd5 14.Df3 c6 15.f5 Sd7 16.Lf4 Sc5 17.Lxd5 cxd5 18.Sxd5 Lb7 19.Sxf6+ Dxf6 20.Dg3 Se4 21.Db3 Dc6 22.Tf3 Tad8 23.Kh2 Sd2 24.Lxd2 Txd2 25.f6 Dc7+ 26.Kg1 Lxf3 27.Dxf3 Db6+ 28.Kh2 Dxf6 29.Dxf6 gxf6 30.b4 Txc2 31.a4 Tb2 32.b5 Tc8 33.Tf1 Tcc2 34.Txf6 Txg2+ 35.Kh1 Tgf2 0-1

(19) Wolff,Stefan (1984) − Laber,Witalij (1575) [kampflos] 1-0

(20) Skrypkin,Alexey (1346) − Knaak,Michael (1905) [A04]
1.Sf3 Sc6 2.d3 e5 3.Sbd2 Sf6 4.e4 Le7 5.g3 0-0 6.Lg2 d6 7.0-0 Te8 8.h3 Lf8 9.c3 g6 10.Sg5 h6 11.Sgf3 Lg7 12.Sc4 d5 13.exd5 Sxd5 14.Se3 Le6 15.Te1 Sxe3 16.Lxe3 Dd7 17.Kh2 Tad8 18.Dc1 Kh7 19.Td1 De7 20.d4 exd4 21.cxd4 Ld5 22.Te1 Dd7 23.Td1 f6 24.Dc2 Se7 25.Tac1 c6 26.h4 Df5 27.Dxf5 Sxf5 28.Td3 Le4 29.Ta3 a6 30.Tb3 b5 31.Ta3 Ta8 32.Lf4 Lf8 33.Tb3 Ld5 34.Tbc3 g5 35.hxg5 hxg5 36.Lh3 Kg6 37.Lxf5+ Kxf5 38.Lc7 Lb4 39.Td3 Le4 40.Te3 Th8+ 41.Kg1 Ld5 42.Td3 Ta7 43.g4+ Kxg4 44.Sh2+ Kf5 45.Lg3 Te7 46.a3 La5 47.b4 Lb6 48.Te3 Te4 49.Td1 Txd4 50.Txd4 Lxd4 51.Td3 Le5 52.Te3 Lxg3 53.Txg3 Te8 54.Sg4 Kg6 55.Tc3 f5 56.Se3 Le4 57.Tc5 g4 58.Kh2 Td8 59.Kg3 Kg5 60.Sxg4 Td3+ 61.Se3 Txa3 62.f4+ Kf6 63.Kf2 Ta2+ 64.Ke1 Tb2 65.Sd1 Txb4 66.Sc3 Tc4 67.Sxe4+ fxe4 68.Th5 a5 0-1

(21) Wanke,Andreas (1849) − Kronenthal,Linda (1286) [B01]
1.e4 d5 2.exd5 Dxd5 3.Sc3 Da5 4.Lc4 Sf6 5.h3 e6 6.Sf3 Le7 7.0-0 0-0 8.Te1 c6 9.d3 Sbd7 10.Lf4 Sd5 11.Ld2 Dd8 12.a3 h6 13.La2 Ld6 14.Se4 Lc7 15.c4 S5f6 16.Dc2 c5 17.Tad1 De7 18.d4 Sxe4 19.Txe4 b6 20.Lb1 Lb7 21.d5 f5 22.Txe6 Df7 23.Sh4 Sf6 24.Sxf5 Tae8 25.Tde1 Ld8 26.Lxh6 La8 27.Sxg7
1-0

(22) Chaichi−Tehrani,Fereydoon (1252) − Stenzel,Jan (1711)
1.e4 c5 2.b3 d6 3.Lb2 e6 4.Lb5+ Ld7 5.Lxd7+ Sxd7 6.Sf3 Sgf6 7.e5 dxe5 8.Sxe5 Ld6 9.Sxd7 Dxd7 10.Lxf6 gxf6 11.Df3 Le5 12.Sc3 0-0-0 13.0-0-0 Thg8 14.Se4 Dc6 15.Sc3 Dxf3 16.gxf3 Tg2 17.Se4 b6 18.Tdg1 Tdg8 19.Txg2 Txg2 20.f4 Lxf4 21.Sxf6 Txf2 22.Sxh7 Txd2 23.Kb2 Txh2 24.Txh2 Lxh2 25.Sg5 f5 26.Sxe6 Kd7 27.Sg5 Kd6 28.Kc3 Kd5 29.Kd3 Le5 30.c4+ Kd6 31.a3 Lf6 32.Sf3 Lb2 33.a4 Ke6 34.Ke3 Lc1+ 35.Kd3 Lh6 36.Ke2 f4 37.Kf2 Kf5 38.Sh4+ Ke4 39.Ke2 Lg5 40.Sf3 Lf6 41.Sd2+ Kd4 42.Sb1 Le5 43.Sa3 Kc3 44.Sb5+ Kxb3 45.Sxa7 Kxc4 46.Sc6 Lf6 47.a5 bxa5 48.Sxa5+ Kc3 49.Kf3 Le5 50.Sc6 Lc7 51.Se7 Kd3 52.Sd5 Le5 53.Kf2 c4 54.Sb4+ Kd2 55.Sc6 Ld6 56.Sd4 Lc5 0-1

(23) Thomzik,Dirk (1887) − Buschhaus,Ralf (1204) [B01]
1.e4 d5 2.exd5 Dxd5 3.Sc3 Da5 4.d4 Sf6 5.Ld3 c6 6.h3 Lf5 7.Sf3 e6 8.0-0 Sbd7 9.Lf4 Lxd3 10.Dxd3 Le7 11.Tfe1 Td8 12.Se5 0-0 13.a3 Sd5 14.Sxd5 cxd5 15.Dg3 Lf6 16.Sg4 Kh8 17.Lc7 Dd2 18.Lxd8 Txd8 19.Sxf6 Sxf6 20.Dc7 Tf8 21.Tad1 Dg5 22.Dxb7 Df5 23.Dxa7 Dxc2 24.Dc5 Tc8 25.Dxc2 Txc2 26.b4 Se4 27.Tc1 1-0

(24) Sengbusch,Gerhard (1192) − Brückner,Gerhard (1903)
1.e4 e6 2.Sf3 Lc5 3.Lc4 Sf6 4.d3 d5 5.exd5 exd5 6.Lb3 0-0 7.0-0 Lg4 8.Sbd2 Sc6 9.a3 Te8 10.Te1 Se5 11.Kf1 Dd6 12.h3 Lh5 13.c3 Sxd3 14.Txe8+ Txe8 15.g4 Sxf2 16.gxh5 Sxd1 17.Lxd1 Dg3 18.Sd4 Te1#
0-1

(25) Iwanow,Thomas (1764) − Weißhorn,Lasse (1185) [D02]
1.d4 d5 2.Sf3 Sf6 3.Lf4 Lf5 4.e3 e6 5.Ld3 Lg6 6.Se5 Sh5 7.Lg3 Lxd3 8.Dxh5 g6 9.Df3 Lf5 10.Sd2 De7 11.Sd3 Lg7 12.0-0 Lxd3 13.cxd3 Db4 14.Sb3 Sa6 15.Tfc1 Tc8 16.Le5 Lxe5 17.dxe5 c5 18.De2 c4 19.dxc4 Txc4 20.Sd4 0-0 21.a3 Txc1+ 22.Txc1 De7 23.Sb5 b6 24.b4 Dd7 25.Sd6 Sc7 26.b5 Se8 27.Tc6 Sxd6 28.exd6 Tc8 29.Dc2 Td8 30.Dc3 Kf8 31.Dh8# 1-0

(26) Schäfer,Hans (1069) − Frank,Detlev (1762) [A40]
1.d4 a6 2.e3 b5 3.Le2 Lb7 4.Sf3 g6 5.0-0 Lg7 6.c3 e6 7.Sbd2 d6 8.e4 Se7 9.a4 c6 10.b4 Sd7 11.Lb2 0-0 12.axb5 cxb5 13.Ld3 Tc8 14.e5 dxe5 15.dxe5 Sxe5 16.Le4 Sd5 17.Sxe5 Lxe5 18.Lxd5 Lxd5 19.Txa6 Dh4 20.h3 Df4 21.Sf3 Lxf3 22.gxf3 Df5 23.f4 Dxf4 0-1

(27) Grothkopp,Dietrich (1752) − Pllana,Albin [D20]
1.d4 d5 2.c4 dxc4 3.e4 Sf6 4.Sc3 Lg4 5.f3 Ld7 6.Lxc4 e6 7.Lg5 Lb4 8.Sge2 h6 9.Lh4 g5 10.Lf2 g4 11.Lh4 Le7 12.Dd3 gxf3 13.Dxf3 Sc6 14.Tf1 e5 15.Sd5 Sxd5 16.Dxf7# 1-0

(28) Hadlich,Winfried (1942) − Schmidt,Roland (1699)[kampflos] ½-½

2.Runde 23.08.2012

(29) Kneip,Jakob (1881) − Henrich,Holger (2271) [B80]
1.e4 c5 2.Sf3 e6 3.Sc3 d6 4.d4 cxd4 5.Sxd4 Sf6 6.Lg5 Le7 7.f4 h6 8.Lh4 Sc6 9.Lf2 0-0 10.Le2 e5 11.Sxc6 bxc6 12.Le3 exf4 13.Lxf4 Db6 14.Dd3 Dxb2 15.Tb1 Da3 16.Dg3 Kh8 17.Tb3 Da5 18.0-0 Sh5 19.Lxh5 Dxh5 20.Lxd6 Lxd6 21.Dxd6 Le6 22.Tb7 Tfd8 23.Da3 Dg5 24.Se2 Lc4 25.Tf5 Td1+ 26.Kf2 Dd2 27.Tfxf7 Tf1+ 28.Kxf1 Dxe2+ 29.Kg1 De1+ 0-1

(30) Wulf von Moers,Jens (2154) − Wegemund,Hubert
1.Sf3 f5 2.g3 Sf6 3.Lg2 g6 4.0-0 Lg7 5.c4 d6 6.Sc3 e5 7.d3 0-0 8.Tb1 Sc6 9.Lg5 h6 10.Lxf6 Dxf6 11.Sd5 Df7 12.b4 Sd8 13.b5 Se6 14.e3 Ld7 15.Sd2 Tfc8 16.Sb4 c6 17.bxc6 bxc6 18.Sa6 Sc7 19.Da4 De8 20.Tb7 Sxa6 21.Dxa6 Tcb8 22.Tfb1 Txb7 23.Dxb7 Lf8 24.Dc7 Tc8 25.Dxa7 Ta8 26.Dc7 Txa2 27.Sf1 Ta8 28.Tb7 Td8 29.Lxc6 Tc8 30.Dxd7 1-0

(31) Hochreiner,Juergen (1840) − Schermer,Denis (2089)
1.d4 Sf6 2.c4 g6 3.Sc3 d5 4.e3 Lg7 5.Sf3 0-0 6.cxd5 Sxd5 7.Ld2 Sb6 8.Le2 Sc6 9.Lb5 Ld7 10.0-0 Tc8 11.Se2 a6 12.Ld3 Lg4 13.Le4 Dd6 14.Tc1 Ld7 15.Sc3 Tfd8 16.Sa4 Sxa4 17.Dxa4 Sxd4 18.Dd1 Sxf3+ 19.Lxf3 Lb5 20.Lc3 Lxf1 21.Dxf1 Lxc3 22.Txc3 Dd2 0-1

(32) Hawranke,Dietrich (2131) − Kehr,Hans−Joachim (1983)
1.d4 c5 2.d5 Sf6 3.Sc3 g6 4.e4 d6 5.Lb5+ Sfd7 6.a4 Lg7 7.Sf3 0-0 8.0-0 Sa6 9.Te1 Sb4 10.h3 Dc7 11.Lg5 Se5 12.Sxe5 Lxe5 13.Lh6 Lg7 14.Lxg7 Kxg7 15.Lc4 a6 16.Se2 a5 17.Sg3 Ld7 18.Dd2 Tab8 19.c3 Sa6 20.De2 e5 21.dxe6 Lxe6 22.Lxe6 fxe6 23.Dg4 Df7 24.Te2 d5 25.Tae1 d4 26.cxd4 cxd4 27.Dg5 b6 28.Db5 Sb4 29.De5+ ½-½

(33) Goepfert,Jakob (2003) − Wanke,Andreas (1849)[kampflos] 1-0

(34) Knaak,Michael (1905) − van Riesen,Klaus (2070) [B06]
1.e4 g6 2.d4 Lg7 3.Sc3 d6 4.Lg5 h6 5.Lh4 a6 6.Dd2 b5 7.a3 Lb7 8.f4 Sd7 9.0-0-0 Sgf6 10.e5 Se4 11.Sxe4 Lxe4 12.Ld3 Lxd3 13.Dxd3 0-0 14.Sf3 Sb6 15.The1 Sd5 16.De4 c6 17.g4 Da5 18.Td3 Tab8 19.Sd2 Dc7 20.f5 g5 21.Lg3 b4 22.f6 exf6 23.exd6 Dd7 24.Df5 Dxf5 25.gxf5 Tbd8 26.axb4 Sxb4 27.Tb3 a5 28.Sc4 h5 29.Sxa5 h4 30.Txb4 hxg3 31.Sxc6 Txd6 32.Se7+ Kh7 33.hxg3 Lh6 34.g4 Te8 35.d5 Lf8 36.Tbe4 Kg7 37.c4 Ta6 38.Kc2 Ta4 39.Sc6 Tc8 40.T1e3 Ld6 41.Tb3 Th8 42.Tc3 Lc5 43.Td3 Th2+ 44.Td2 Txd2+ 45.Kxd2 Ld6 46.Kc3 Ta1 47.b4 Ta3+ 48.Kb2 1-0

(35) Wolff,Stefan (1984) − Thomzik,Dirk (1887) [A17]
1.c4 Sf6 2.Sf3 e6 3.Sc3 b6 4.e4 c5 5.e5 Sg8 6.Se4 Dc7 7.d3 d5 8.Sc3 Lb7 9.cxd5 exd5 10.Lf4 a6 11.Dd2 Dd7 12.Le2 Se7 13.d4 Sg6 14.Lg3 Le7 15.h4 Sf8 16.Td1 c4 17.Sg5 h6 18.Sxf7 Kxf7 19.Df4+ Ke8 20.Lg4 Se6 21.Df5 Lc8 22.Dg6+ Kd8 23.Sxd5 Dxd5 24.Lf3 Da5+ 25.Kf1 Ta7 26.d5 Lc5 27.dxe6+ Ld7 28.Dxg7 Te8 29.Df6+ Le7 30.Dxh6 Db5 31.Kg1 Dxb2 32.Kh2 Dxa2 33.exd7 Txd7 34.Dxb6+ Kc8 35.e6 1-0

(36) Winter,Markus (1971) − Iwanow,Thomas (1764) [E52]
1.Sf3 Sf6 2.d4 b6 3.c4 Lb7 4.Sc3 e6 5.e3 Lb4 6.Ld3 0-0 7.0-0 d5 8.cxd5 exd5 9.Db3 a5 10.Ld2 Se4 11.Dc2 Sf6 12.Sb5 c6 13.Sc3 Sbd7 14.Tac1 Tc8 15.Tfe1 Te8 16.h3 Lxc3 17.Lxc3 Se4 18.Sd2 Sdf6 19.f3 Sxc3 20.bxc3 g6 21.e4 Sh5 22.Sf1 Sf4 23.Tb1 b5 24.e5 a4 25.Dd2 Sxd3 26.Dxd3 Dg5 27.Se3 h5 28.Tf1 f5 29.f4 Dh6 30.g4 hxg4 31.hxg4 Tc7 32.Kg2 Th7 33.Th1 Dxf4 34.Txh7 Kxh7 35.Th1+ Kg8 36.gxf5 gxf5 37.Dxf5 Dxf5 38.Sxf5 Te6 39.Sd6 La6 40.Kf3 Tg6 41.a3 Te6 42.Kf4 Tg6 43.Th5 Tg1 44.Tg5+ Txg5 45.Kxg5 c5 46.e6 b4 47.Kf6 Le2 48.e7 Lh5 49.cxb4 cxb4 50.Sf5 b3 51.Sh6+ Kh7 52.Sf7 Lxf7 53.Kxf7 b2 54.e8D b1D 55.Dg8+ Kh6 56.Dg7+ Kh5 57.De5+ Kg4 58.Dxd5 Df1+ 59.Ke6 Da6+ 60.Ke5 Kg3 61.Dd6 Da5+ 62.Ke6+ Kg4 63.d5 Db5 64.Dd7 De2+ 65.Kf7+ Kg5 66.De7+ 1-0

(37) Stenzel,Jan (1711) − Kurzynsky,Mirko (1993) [B22]
1.e4 c5 2.Sf3 Sc6 3.c3 d5 4.exd5 Dxd5 5.d4 cxd4 6.cxd4 e5 7.Sc3 Lb4 8.Ld2 Lxc3 9.Lxc3 e4 10.Se5 Sxe5 11.dxe5 Se7 12.Le2 0-0 13.0-0 Lf5 14.Da4 De6 15.Tfd1 Sc6 16.f4 exf3 17.Lxf3 Tfe8 18.Td6 De7 19.Lxc6 bxc6 20.Dxc6 Le4 21.Dc4 Tac8 22.Dd4 Lc6 23.Tf1 Dg5 24.Df2 De7 25.Dg3 Ld7 26.e6 fxe6 27.Lxg7

Dxg7 28.Dxg7+ Kxg7 29.Txd7+ Kg6 30.Tff7 Tc1+ 31.Kf2 Tc2+ 32.Kg3 Txb2 33.Txa7 Txa2 34.Txh7 Tb2 35.Tae7 Ta8 36.Teg7+ Kf5 37.h4 Taa2 38.Tg5+ Kf6 39.Th6+ Kf7 40.Kh3 e5 41.Txe5 Txg2 42.Tb5 Kg7 43.Tc6 Kh7 44.Tb7+ Tg7 45.Txg7+ Kxg7 46.Kg4 Ta5 47.h5 Tb5 48.Tg6+ Kh7 49.Ta6 ½-½

(38) Schroeder,Raymond (2001) − Grothkopp,Dietrich
1.d4 Sf6 2.Sf3 g6 3.c4 Lg7 4.g3 c6 5.Lg2 0-0 6.0-0 d6 7.Sc3 Sbd7 8.e4 Dc7 9.De2 e5 10.d5 Td8 11.h3 a6 12.Le3 h6 13.b4 c5 14.Tab1 cxb4 15.Txb4 Sc5 16.Se1 Sfd7 17.Sd3 Tf8 18.g4 Da5 19.Tfb1 Kh7 20.Dc2 Sxd3 21.Dxd3 Sc5 22.Dc2 Dc7 23.Sa4 Sxa4 24.Dxa4 f6 25.Tc1 Tf7 26.c5 h5 27.cxd6 Dxd6 28.Tb6 Dd8 29.Dd1 hxg4 30.hxg4 Lh6 31.Tb3 Lxe3 32.Txe3 Kg8 33.Lf1 Dd7 34.Tg3 g5 35.d6 b5 36.Tc7 De6 37.Dc2 Ld7 38.Dd2 Th7 39.a4 Tb8 40.Le2 Tb6 41.Td3 Kh8 42.a5 Tc6 43.Tb7 Dc4 44.Th3 Dc1+ 45.Dxc1 Txc1+ 46.Kg2 Txh3 47.Kxh3 Th1+ 48.Kg2 Th7 49.Ta7 Lc6 50.Txa6 Lxe4+ 51.f3 1-0

(39) Brückner,Gerhard (1903) − Atri,Jamshid (2061) [A00]
1.e3 e5 2.d3 d5 3.Se2 Sf6 4.Sd2 c5 5.Sg3 h5 6.Le2 h4 7.Sgf1 h3 8.g3 Sc6 9.c3 Le6 10.a4 Dd7 11.a5 a6 12.f3 0-0-0 13.Tb1 Se8 14.Dc2 Kb8 15.Sb3 f5 16.Sxc5 Lxc5 17.b4 La7 18.b5 axb5 19.Txb5 Sd6 20.Tb1 Sxa5 21.Da2 Sc6 22.d4 e4 23.f4 Dc7 24.Ta1 Kc8 25.Sd2 Kd7 26.Kf2 Lb6 27.Db2 ½-½

(40) Frank,Detlev (1762) − Griwenka,Volker (1899) [A00]
1.a3 d5 2.b4 Sf6 3.Lb2 c6 4.e3 Lg4 5.Le2 Lxe2 6.Sxe2 Sbd7 7.d3 e6 8.Sd2 Ld6 9.c4 0-0 10.0-0 Te8 11.Sg3 Dc7 12.f4 a5 13.c5 Lf8 14.e4 dxe4 15.dxe4 axb4 16.axb4 e5 17.f5 b6 18.Kh1 Txa1 19.Dxa1 bxc5 20.bxc5 Sxc5 21.Tf3 Scd7 22.Sc4 Lc5 23.Td3 Sg4 24.Txd7 Dxd7 25.Sxe5 Sxe5 26.h3 f6 27.Sh5 Td8 28.Da2+ Df7 29.Da5 Td1+ 30.Kh2 Lg1+ 31.Kg3 Td3+ 32.Kh4 Lf2+ 33.g3 g5+ 34.fxg6 Sf3+ 35.Kg4 Dxg6+ 36.Kf4 Dh6+ 37.Kg4 Sh2+ 38.Kh4 Lxg3# 0-1

(41) Lüttig,Hendrik (1508) − Kuhn,Gerd (2125) [B02]
1.e4 Sf6 2.e5 Sd5 3.c4 Sb6 4.d4 d6 5.Sc3 dxe5 6.dxe5 Dxd1+ 7.Sxd1 Sc6 8.Lf4 g5 9.Lg3 Lg7 10.e6 Lxe6 11.c5 Sd5 12.a3 0-0-0 13.Se2 Sd4 14.Sxd4 Lxd4 15.Tc1 f5 16.h3 f4 17.Lh2 Lf5 18.Lg1 e5 19.f3 The8 20.Lf2 Se3 21.Lxe3 fxe3 22.Le2 e4 23.0-0 exf3 24.Txf3 Le4 25.Tf1 Ld3 26.Te1 Lxe2 27.Txe2 Lxc5 28.Sc3 Ld6 29.Sb5 a6 30.Sxd6+ Txd6 31.Tc3 Td1+ 32.Kh2 Td2 33.Texe3 Txe3 34.Txe3 Txb2 35.Te8+ Kd7 36.Th8 c5 37.Txh7+ Kc6 38.Tg7 c4 39.Tg8 Tb5 40.Tc8+ Kd5 41.Tc7 Tc5 42.Txb7 c3 0-1

(42) Gollasch,Theo−Heinz (2059) − Schmidt,Roland (1699)
1.Sf3 Sf6 2.c4 e6 3.d4 c5 4.d5 exd5 5.cxd5 d6 6.Sc3 Le7 7.e4 Sbd7 8.Lf4 Sh5 9.Ld2 Shf6 10.Lc4 a6 11.a4 0-0 12.0-0 b6 13.h3 Se8 14.Dc2 Lf6 15.Sh2 Se5 16.Le2 Sg6 17.f4 Ld4+ 18.Kh1 f5 19.Ld3 Sh4 20.Sf3 fxe4 21.Sxe4 Sxf3 22.Txf3 Lb7 23.Sg5 Sc7 24.Lxh7+ Kh8 25.Lg8 1-0

(43) Linke,Harry (1677) − Koch,Sören (1962) [B20]
1.e4 c5 2.Se2 Sc6 3.g3 d5 4.Lg2 dxe4 5.Lxe4 Sf6 6.Lg2 g6 7.0-0 Lg7 8.c3 0-0 9.d4 cxd4 10.cxd4 Lg4 11.Lxc6 bxc6 12.f3 Lf5 13.Sbc3 Sd5 14.g4 Lc8 15.Tf2 Sxc3 16.bxc3 c5 17.Le3 cxd4 18.cxd4 Da5 19.a4 La6 20.Tc1 Tfc8 21.Tc5 Txc5 22.dxc5 Td8 23.Dc2 Ld3 24.Da2 Tb8 25.Dd2 Dxd2 26.Lxd2 Tb2 27.Le3 Txe2 28.Txe2 Lxe2 29.Kf2 La6 30.c6 Le5 31.f4 Lb8 32.Lc5 Lxf4 33.Lxe7 Lxh2 34.Kf3 f5 35.gxf5 gxf5 36.Lc5 Lb8 37.a5 Kf7 38.Lb6 axb6 39.axb6 Ke6 40.c7 Lxc7 41.bxc7 0-1

(44) Hadlich,Winfried (1942) − Pastorino,Peter (1909) [A45]
1.d4 Sf6 2.Lg5 g6 3.c3 Lg7 4.Sf3 d6 5.h3 h6 6.Lf4 c6 7.Sbd2 Db6 8.Sc4 Dc7 9.e3 b5 10.Scd2 Lb7 11.Ld3 Sbd7 12.Dc2 g5 13.Lh2 a6 14.c4 bxc4 15.Lxc4 Da5 16.0-0 0-0 17.Sb3 Dd8 18.Df5 Sb6 19.Le2 Lc8 20.Dc2 Ld7 21.Sfd2 a5 22.Se4 Sfd5 23.a3 a4 24.Sbd2 f5 25.Sc3 De8 26.Sc4 Kh8 27.Sxb6 Sxb6 28.b3 c5 29.dxc5 axb3 30.Dxb3 Sa4 31.Sxa4 Lxa4 32.Dc4 Tc8 33.Tab1 Txc5 34.Da6 Da8 35.Tb4 Dxa6 36.Lxa6 Ta5 37.Ld3 Ld7 38.Tb7 Td8 39.g4 fxg4 40.hxg4 Lf6 41.Lf5 Lxf5 42.gxf5 Txa3 43.Tfb1 Td3 44.Kg2 Kh7 45.Kf3 Ta3 46.T1b6 Ta5 47.Ke4 Kg8 48.Tc6 Kf8 49.Tbc7 Le5 50.f4 gxf4 51.Lxf4 Ta4+ 52.Kf3 Lxf4 53.exf4 Kf7 54.Tb7 d5 55.Tcc7 Te8 56.Td7 Ta3+ 57.Ke2 Ta5 58.Tb6 h5 59.f6 Ta2+ 60.Kd3 Ta4 61.Ke3 d4+ 62.Kd3 h4 63.fxe7 Txe7 64.Txe7+ Kxe7 65.Th6 Kf7 66.Txh4 Kf6 67.Th5 Tb4 68.Td5 Ta4 69.Tb5 Ke6 70.Te5+ Kf6 71.Te8 Kf7 72.Td8 Kf6 73.Ke4 Tb4 74.Td6+ Kf7 75.Td8 Kf6 76.Td6+ Kf7 77.Ta6 d3+ 78.Ke3 d2 79.Ta1 Tb3+ 80.Kxd2 Th3 81.Ke2 Kf6 82.Ta5 Tb3 83.Kf2 Tc3 84.Te5 Tb3 85.Te8 Kf7 ½-½

(45) Schiller,Thomas (1727) − Bremer,Wolfgang (1405)
1.e4 d5 2.exd5 Dxd5 3.Sc3 Da5 4.Sf3 Sf6 5.Le2 Lg4 6.b4 Db6 7.0-0 c6 8.Tb1 e6 9.b5 c5 10.d3 Sbd7 11.h3 Lxf3 12.Lxf3 Le7 13.Lf4 0-0 14.Dd2 Ld6 15.Lxd6 Dxd6 16.Lxb7 Tad8 17.De2 Tfe8 18.Tfe1 Te7 19.Lc6 Sb8 20.Lf3 Ted7 21.Se4 Sxe4 22.Dxe4 Dc7 23.De5 Td6 24.Te4 f6 25.Dc3 e5 26.Tc4 Tc8 27.a4 Sd7 28.a5 Td4 29.Lg4 Txc4 30.Dxc4+ Kh8 31.De6 Td8 32.b6 axb6 33.axb6 Db7 34.Lf3 Da6 35.De7 Dc8 36.b7 Db8 37.Lc6 1-0

(46) Schoppe,Gottfried (1663) − Olschok,Juergen (1773)
1.d4 Sf6 2.c4 e5 3.dxe5 Se4 4.Sf3 Lb4+ 5.Sbd2 Sc6 6.a3 Lxd2+ 7.Lxd2 Sxd2 8.Dxd2 De7 9.Dc3 0-0 10.e3 Te8 11.Le2 b6 12.0-0 Lb7 13.Tfd1 Tad8 14.Td2 Sxe5 15.Sxe5 Dxe5 16.Dxe5 Txe5 17.Tad1 d6 18.h4 Tde8 19.b4 a5 20.b5 f5 21.Td4 Kf7 22.h5 Kf6 23.Kh2 g5 24.hxg6 hxg6 25.g4 T5e7 26.gxf5 Th8+ 27.Kg3 gxf5 28.Th4 Tg7+ 29.Kh3 Lg2+ 0-1

(47) Dangelowski,Peter (1776) − Nitz,Florian (1397) [A45]
1.d4 Sf6 2.Lf4 c5 3.e3 Db6 4.Sc3 cxd4 5.exd4 Dxb2 6.Sb5 Sa6 7.Lc4 Db4+ 8.c3 Dxc4 9.Db3 Dxb3 10.axb3 Sd5 11.Lg3 d6 12.c4 Sdc7 13.Sc3 Lf5 14.Sge2 e6 15.0-0 Ld3 16.Tfc1 Lxe2 17.Sxe2 Le7 18.Ta4 0-0 19.b4 Tfc8 20.b5 Sb8 21.Tca1 Sd7 22.Tb1 b6 23.Kf1 f6 24.f3 e5 25.f4 Se6 26.Td1 exd4 27.Sxd4 Sxd4 28.Txd4 Sc5 29.Ta2 f5 30.Tc2 Se4 31.Lf2 Sxf2 32.Kxf2 Tc7 0-1

(48) Kronenthal,Linda (1286) − Joppe,Gerd (1702) [D13]
1.c4 Sf6 2.Sf3 c6 3.Sc3 d5 4.cxd5 cxd5 5.d4 Sc6 6.Lg5 h6 7.Ld2 e6 8.e3 Ld6 9.a3 De7 10.Lb5 0-0 11.Lxc6 bxc6 12.b4 a5 13.0-0 La6 14.Te1 axb4 15.axb4 Lxb4 16.Sa4 Lxd2 17.Dxd2 Se4 18.Dc2 Lc4 19.Se5 Lb5 20.f3 Sg5 21.Sxc6 Df6 22.Se5 Tfc8 23.Sc5 Txa1 24.Txa1 De7 25.Ta5 Le8 26.Db2 f6 27.Sed3 Sf7 28.Ta6 e5 29.Te6 Da7 30.Ta6 De7 31.Te6 Dc7 32.Sa6 Da5 33.Sac5 Ta8 34.Kf2 Sg5 35.Sb7 Da4 36.Sdc5 Dd1 37.Db3 Dd2+ 38.Kg3 Sxe6 0-1

(49) Buschhaus,Ralf (1204) − Cassens,Erhard (1839) [A40]
1.d4 e6 2.Sf3 c6 3.e3 f5 4.Ld3 Sf6 5.0-0 b6 6.De2 Dc7 7.h3 Lb7 8.Sbd2 Le7 9.Te1 d5 10.Se5 Sbd7 11.Sdf3 Sxe5 12.Sxe5 0-0 13.f4 c5 14.c3 Se4 15.Lxe4 dxe4 16.Dh5 Tf6 17.De2 a5 18.b3 La6 19.Dd1 Th6 20.Kh2 g5 21.g3 Tc8 22.d5 Td8 23.c4 exd5 24.cxd5 Lb7 25.Lb2 g4 26.Sxg4 fxg4 27.Dxg4+ Tg6 28.Le5 Ld6 29.Df5 Lxe5 30.fxe5 Txd5 31.Tf1 De7 32.Tf2 Txe5 33.Dh5 Txh5 0-1

(50) Thomas,Andreas (1667) − Skrypkin,Alexey (1346) [B21]
1.e4 c5 2.d4 cxd4 3.c3 dxc3 4.Sxc3 g6 5.Sf3 Lg7 6.e5 Sc6 7.Lc4 e6 8.Lf4 Da5 9.0-0 Sxe5 10.Lxe5 Lxe5 11.Sb5 Lxb2 12.Sd6+ Ke7 13.Tb1 Db4 14.De2 Dxd6 15.Txb2 b6 16.Td1 Dc5 17.Ld5 Tb8 18.Tc2 La6 19.Lc4 Lxc4 20.Txc4 Db5 21.Dd3 Sf6 22.Dd6+ Ke8 23.Dxb8+ Ke7 24.Dd6+ Kd8 25.Tc7 Da4 26.Tdc1 Da6 27.Se51-0

(51) Bernhard,Ralph (1706) − Chaichi−Tehrani,Fereydoon
1.d4 d5 2.c4 Sf6 3.cxd5 Sxd5 4.e4 Sf6 5.Sc3 e6 6.Sf3 b6 7.Lb5+ c6 8.Ld3 Lb7 9.0-0 h5 10.Lg5 Sbd7 11.e5 Dc7 12.exf6 gxf6 13.Lh4 0-0-0 14.Tc1 Ld6 15.Sb5 Db8 16.Sxd6+ Dxd6 17.Da4 Kb8 18.Lg3 e5 19.Tfd1 Ka8 20.Lf5 b5 21.Db3 h4 22.dxe5 Dc7 23.Lxh4 Txh4 24.Sxh4 Sxe5 25.Txd8+ Dxd8 26.Sf3 Sxf3+ 27.Dxf3 a5 28.Le4 Dd2 29.Dc3 Dxc3 30.Txc3 b4 31.Tc5 b3 32.axb3 Ka7 33.Txa5+ Kb6 34.Tf5 Lc8 35.Txf6 Le6 36.h4 Lxb3 37.h5 Ld1 38.h6 Lh5 39.h7 Lg6 40.Lxg6 fxg6 41.h8D g5 42.De8 g4 43.Dxc6+ Ka7 44.Dd7+ Ka8 45.Tf8# 1-0

(52) Weißhorn,Lasse (1185) − Zimmermann,Manfred (1799)
1.e4 c5 2.c3 d6 3.d4 Sf6 4.Dc2 Sfd7 5.Sf3 a6 6.Ld3 Sc6 7.Lf4 cxd4 8.cxd4 Sb4 9.Db3 Sxd3+ 10.Dxd3 e6 11.0-0 Le7 12.Sbd2 0-0 13.Tfe1 Sb6 14.Te3 f5 15.e5 d5 16.h3 Ld7 17.Tee1 g5 18.Lg3 Tc8 19.Tec1 Lc6 20.Df1 De8 21.a3 Dg6 22.Sb3 f4 23.Lh2 Sc4 24.De2 La4 25.Tc3 Lxb3 26.Txb3 b5 27.Tc3 Sb6 28.Tac1 Txc3 29.Txc3 Tc8 30.Txc8+ Sxc8 31.Dd2 Sb6 32.Kh1 Db1+ 33.Lg1 Dg6 34.Da5 Sc4 35.Dxa6 Sxb2 36.Dxb5 Sc4 37.a4 Kg7 38.Dd7 Df7 39.Db5 h6 40.a5 Df8 41.a6 Dd8 42.Se1 Kf7 43.Sc2 Db6 44.Dxb6 Sxb6 45.a7 Ke8 46.f3 Kd7 47.Lf2 Kc8 48.Le1 Kb7 49.Sb4 Sa8 50.Kh2 Kb6 51.h4 Kb5 52.Sd3 Kc4 53.Sf2 Kxd4 54.Sg4 h5 55.Lf2+ Kc4 56.Sf6 gxh4 57.Sxh5 d4 58.Sxf4 d3 59.Le3 Lb4 60.Sxd3 Kxd3 61.Lg5 Kd4 62.f4 Ke4 63.Kh3 Kf5 64.Kxh4 Lc5 65.g4+ Kg6 66.Lf6 Lxa7 67.g5 Lc5 68.Kg4 Sc7 69.Ld8 ½-½

(53) Oelrichs,Manfred (1645) − Sengbusch,Gerhard (1192)
1.c4 e5 2.Sc3 Sf6 3.g3 Sc6 4.Lg2 Lb4 5.a3 Lxc3 6.bxc3 0-0 7.d4 d6 8.Lg5 Tb8 9.Tb1 Ld7 10.Sf3 Te8 11.0-0 h6 12.Lxf6 Dxf6 13.d5 Se7 14.Sd2 Lf5 15.e4 Ld7 16.Dc2 Sg6 17.Tb2 b6 18.Tfb1 Sf8 19.a4 a5 20.Ta1 Sh7 21.Tf1 Sg5 22.f4 Sh3+ 23.Kh1 Dg6 24.f5 Dh5 25.Lf3 Dg5 26.Lg2 Dh5 27.Sf3 Sg5 28.Sh4 Sh7 29.Df2 Sf6 30.h3 Dg5 31.Sf3 Dh5 32.De1 Lxa4 33.Kg1 Ld7 34.g4 Sxg4 35.hxg4 Dxg4 36.Sh2 Dg5 37.Tf3 Df6 38.Tg3 a4 39.De3 Ta8 40.Sg4 De7 41.f6 Dd8 42.Sxh6+ Kh7 43.Txg7+ Kh8 44.Sxf7# 1-0

(54) Pllana,Albin − Metzner,Arne (1527) [C26]
1.e4 e5 2.d3 Sc6 3.Le3 Sf6 4.Le2 d6 5.Sc3 Le7 6.d4 exd4 7.Lxd4 0-0 8.Lxf6 Lxf6 9.Sf3 Te8 10.Lc4 Lxc3+ 11.bxc3 Txe4+ 12.Le2 De7 13.Sd2 Te6 14.Sf3 b6 15.g3 La6 16.0-0 Lxe2 17.Db1 Lxf3 18.Db5 Se5 19.Tae1 Lc6 20.Da6 Sf3+ 21.Kg2 Sxe1+ 22.Kh3 Th6+ 23.Kg4 Tg6+ 24.Kf4 De4# 0-1

(55) Hitzker,Johann (1491) − Schäfer,Hans (1069) [B07]
1.e4 d6 2.f4 e6 3.Sf3 Sd7 4.d4 Se7 5.Sc3 Sb6 6.b3 c6 7.La3 Sg6 8.Dd2 d5 9.e5 Lxa3 10.Ld3 0-0 11.Se2 De7 12.c3 h6 13.b4 Sh4 14.Kf2 Sxf3 15.Kxf3 f5 16.h4 Sc4 17.Lxc4 dxc4 18.Tag1 Df7 19.Sg3 Dg6 20.Df2 Dg4+ 21.Ke3 Ld7 22.Th3 Le8 23.Se2 Lh5 24.Tg3 Dxe2+ 25.Dxe2 Lxe2 26.Kxe2 a5 27.Tb1 axb4 28.cxb4 b5 29.Tg6 Kf7 30.h5 Ta4 31.Kd2 Txb4 32.Txb4 Lxb4+ 33.Kc2 Td8 34.a3 Lxa3 35.Kc3 c5 36.dxc5 Lxc5 37.g4 Td3+ 38.Kc2 Le3 39.gxf5 Lxf4 40.Txe6 Lg5 41.Tb6 b4 42.Txb4 Td2+ 43.Kc3 Td4 44.Kxd4 Le7 45.Txc4 Ld8 46.Kd5 Ke7 47.Tc6 La5 48.Tg6 Kf7 49.e6+ Kf8 50.Kd6 Lb4+ 51.Kd7 Kg8 52.f6 La5 53.Txg7+ Kh8 54.e7 1-0

3.Runde 30.08.2012

(56) Henrich,Holger (2271) − Winter,Markus (1971) [D30]
1.d4 d5 2.c4 c6 3.Sf3 Sf6 4.Dc2 e6 5.Sbd2 Sbd7 6.g3 Ld6 7.Lg2 0-0 8.0-0 Te8 9.b3 e5 10.dxe5 Sxe5 11.cxd5 cxd5 12.Lb2 Lg4 13.Lxe5 Lxe5 14.Sxe5 Txe5 15.Sf3 Lxf3 16.Lxf3 Tc8 17.Db2 Te8 18.Tfd1 Se4 19.Td3 Da5 20.Tad1 Tcd8 21.b4 Db6 22.Dd4 Dxd4 23.Txd4 Sc3 24.T1d2 Kf8 25.e4 Tc8 26.exd5 Sb5 27.Th4 h6 28.d6 Tcd8 29.d7 Te1+ 30.Kg2 b6 31.Tc4 Ke7 32.Lc6 Sc7 33.h4 a6 34.h5 Te5 35.f4 Te6 36.Lf3 Td6 37.Txd6 Kxd6 38.Tc6+ Kxd7 39.Txb6 Tg8 40.Lb7 g6 41.Lxa6 gxh5 42.Kf3 Se6 43.Tb7+ Sc7 44.b5 Ta8 45.a4 Kd6 46.Tb6+ 1-0

(57) Schroeder,Raymond (2001) − Wulf von Moers,Jens (2154) [A80]
1.d4 f5 2.Sf3 Sf6 3.g3 e6 4.Lg2 d5 5.0-0 Ld6 6.Lf4 Lxf4 7.gxf4 0-0 8.Se5 b6 9.Sd2 Lb7 10.Kh1 c5 11.c3 Sbd7 12.Sdf3 Sxe5 13.Sxe5 Se4 14.Lxe4 fxe4 15.e3 Dh4 16.Tg1 Tf5 17.Dg4 Dxg4 18.Sxg4 Kh8 19.Se5 Tc8 20.Tad1 La6 21.Tg3 Le2 22.Td2 Lh5 23.Kg2 h6 24.h4 Kh7 25.dxc5 bxc5 26.c4 Td8 27.Sc6 Td7 28.Se5 Td6 29.cxd5 exd5 30.Tc2 d4 31.exd4 Txd4 32.Txc5 Lf3+ 33.Kh2 Txf4 34.Tg1 Ta4 35.Sg6 Tf6 36.Se5 e3 37.fxe3 Lh5 38.Kh3 1-0

(58) Goepfert,Jakob (2003) − Knaak,Michael (1905) [A84]
1.Sf3 f5 2.d4 Sf6 3.c4 e6 4.d5 Lb4+ 5.Ld2 De7 6.Sc3 Lxc3 7.Lxc3 Se4 8.Dd4 0-0 9.e3 d6 10.dxe6 Lxe6 11.Le2 Sc6 12.Dd3 Tae8 13.0-0 Sxc3 14.Dxc3 Kh8 15.Tad1 Ld7 16.Db3 b6 17.Td2 f4 18.exf4 Txf4 19.Dd1 Lg4 20.Sd4 Txd4 21.Lxg4 Txc4 22.Te2 Te4 23.Txe4 Dxe4 24.Lh5 Te5 25.Lf3 Dc4 26.Lxc6 Dxc6 27.Dg4 g6 28.h4 De8 29.Dd4 Kg8 30.g3 Df7 31.Tc1 Td5 32.Dc3 Tc5 33.De3 Txc1+ 34.Dxc1 c5 35.Dg5 d5 36.h5 Kf8 37.h6 Df5 38.Dd8+ Kf7 39.Dc7+ Kf6 40.Dxh7 Db1+ 41.Kh2 Df1 42.Dg7+ Kg5 43.Df8 1-0

(59) Griwenka,Volker (1899) − Wolff,Stefan (1984) [B23]
1.e4 c5 2.Sc3 g6 3.f4 Lg7 4.Sf3 a6 5.g3 Sc6 6.Lg2 e6 7.0-0 Sge7 8.d3 0-0 9.Le3 b6 10.d4 cxd4 11.Sxd4 Lb7 12.e5 f6 13.exf6 Lxf6 14.Dd2 Dc7 15.Tad1 Tfd8 16.Df2 Tab8 17.Se4 Lxd4 18.Lxd4 Sxd4 19.Dxd4 Sf5 20.Sf6+ Kf7 21.Dxd7+ Dxd7 22.Txd7+ Kxf6 23.Txb7 Txb7 24.Lxb7 Se3 25.Tc1 Td2 26.Lf3 e5 27.Le4 exf4½-½

(60) Koch,Sören (1962) − Hawranke,Dietrich (2131) [B26]
1.e4 c5 2.Sc3 Sc6 3.g3 g6 4.Lg2 Lg7 5.d3 d6 6.Le3 Ld7 7.Dd2 Tc8 8.Sge2 Sd4 9.0-0 Da5 10.Sc1 e6 11.Sb3 Db4 12.f4 Se7 13.e5 d5 14.Se4 dxe4 15.Dxb4 Se2+ 16.Kf2 cxb4 17.Kxe2 Txc2+ 18.Ld2 exd3+ 19.Kxd3 Txb2 20.Tfc1 Lb5+ 21.Ke3 0-0 22.Lxb7 Td8 23.Tc5 Sf5+ 24.Kf3 La4 25.Le1 h5 26.Le4 Lxb3 27.axb3 Sd4+ 28.Ke3 Sxb3 0-1

(61) Kuhn,Gerd (2125) − Stenzel,Jan (1711) [A45]
1.d4 Sf6 2.Lg5 Se4 3.Lf4 c5 4.f3 Da5+ 5.c3 Sf6 6.d5 d6 7.e4 g6 8.Sa3 a6 9.Sc4 Dd8 10.a4 Lg7 11.Dd2 0-0 12.Lh6 Sbd7 13.Lxg7 Kxg7 14.Sh3 Tb8 15.a5 b5 16.axb6 Sxb6 17.Sf2 Sxc4 18.Lxc4 Db6 19.Ta2 e6 20.0-0 exd5 21.exd5 Te8 22.Td1 Lb7 23.b3 Te5 24.Sd3 Txd5 25.Lxd5 Sxd5 26.c4 Sf6 27.Ta3 d5 28.Da5 De6 29.Te1 Df5 30.Sxc5 Lc8 31.Dc3 dxc4 32.Dxc4 Tb5 33.b4 Dg5 34.Dd4 Lh3 35.Ta2 a5 36.Se4 Df4 37.Dxf6+ Dxf6 38.Sxf6 Le6 39.Txa5 1-0

(62) Atri,Jamshid (2061) − Gollasch,Theo−Heinz (2059)
1.d4 d5 2.Sc3 g6 3.e4 dxe4 4.Sxe4 Lg7 5.Sf3 Sd7 6.Lc4 Sdf6 7.Sxf6+ Sxf6 8.0-0 0-0 9.h3 b6 10.c3 Lb7 11.Se5 Ld5 12.Lxd5 Dxd5 13.Df3 Dxf3 14.Sxf3 Tac8 15.Te1 e6 16.Lf4 c5 17.dxc5 bxc5 18.Tad1 Sd5 19.Lc1 c4 20.Kf1 Tc6 21.Se5 Lxe5 22.Txe5 Kg7 23.Te4 Tfc8 24.Ted4 Ta6 25.a3 Tac6 26.Ke2 Tb8 27.Kd2 Tb7 28.Kc2 h5 29.g4 hxg4 30.hxg4 Tb8 31.Th1 Th8 32.Txh8 Kxh8 33.Ld2 Kg7 34.b3 cxb3+ 35.Kxb3 Tb6+ 36.Kc2 Ta6 37.Kb3 Kf6 38.g5+ Ke5 39.f4+ Kf5 40.c4 Sb6 41.Lb4 f6 42.gxf6 Kxf6 43.Td6 Kf5 44.c5 Kxf4 45.Txe6 Kf5 46.Tc6 g5 47.cxb6 axb6 48.Lc5 Ke4 49.Txb6 Txb6+ 50.Lxb6 ½-½

(63) Kurzynsky,Mirko (1993) − Brückner,Gerhard (1903)
1.e4 e6 2.d4 d6 3.Sf3 Se7 4.Lc4 Sg6 5.0-0 Le7 6.De2 Sd7 7.Td1 0-0 8.a4 a5 9.Lb3 c6 10.d5 exd5 11.exd5 c5 12.Sc3 Sf6 13.Ld2 Lg4 14.h3 Lf5 15.Te1 Dd7 16.g4

Lxg4 17.hxg4 Dxg4+ 18.Kh1 Dh3+ 19.Sh2 Se5 20.Tg1 Tae8 21.f4 Sg6 22.Dg2 Df5 23.Dg5 Dc8 24.Dg2 Ld8 25.Lc4 Te7 26.Ld3 c4 27.Lxg6 fxg6 28.Tae1 Tef7 29.Sb5 Dd7 30.Sd4 Lb6 31.Se6 Lxg1 32.Sxf8 Txf8 33.Txg1 Df5 34.Lxa5 Sxd5 35.Ld2 Sf6 36.Lc1 d5 37.Te1 Td8 38.Sf3 Se4 39.Sg5 Sf6 40.De2 Se4 41.Sxe4 dxe4 42.Dxc4+ Kh8 43.Dxe4 Dh3+ 44.Kg1 Dg3+ 45.Kf1 Dh3+ 46.Dg2 Dd7 47.b3 Df5 48.Dxb7 Dxc2 49.De7 Tg8 50.De6 Tf8 51.Kg1 Dc3 52.De3 Dc8 53.Ld2 h6 54.a5 Dg4+ 55.Kh2 g5 56.fxg5 Dh4+ 57.Kg2 Td8 58.Lc3 Dg4+ 59.Dg3 1-0

(64) Kehr,Hans−Joachim (1983) − Kneip,Jakob (1881) [B23]
1.e4 c5 2.Sc3 e6 3.f4 Se7 4.Sf3 d5 5.d3 Sbc6 6.g3 b5 7.Lg2 d4 8.Se2 Lb7 9.0-0 Sc8 10.e5 S6e7 11.g4 h5 12.h3 hxg4 13.hxg4 Sg6 14.Sg3 Sh4 15.Se4 Lxe4 16.dxe4 Sxf3+ 17.Dxf3 Dh4 18.f5 c4 19.fxe6 Dh2+ 20.Kf2 Dh4+ 21.Ke2 De7 22.exf7+ Kd7 23.Df5+ De6 24.Lf4 Se7 25.Dxe6+ Kxe6 26.Lg3 Td8 27.Tad1 Sg6 28.Tf5 Se7 29.Th5 Sg6 30.Lh3 Kxf7 31.Tf1+ Ke8 32.e6 d3+ 33.cxd3 cxd3+ 34.Kd1 Txh5 35.gxh5 Se7 36.Lf5 Tc8 37.Tf2 Sxf5 38.exf5 Lb4 39.a3 La5 40.b4 Lb6 41.Tg2 Le3 42.Td2 Lxd2 43.Kxd2 Td8 44.h6 gxh6 45.f6 Td5 46.Lf4 h5 47.Lh6 Tf5 48.f7+ Ke7 49.Kxd3 a6 50.Ke4 Tf1 51.Ke5 Tf3 ½-½

(65) van Riesen,Klaus (2070) − Hadlich,Winfried (1942)
1.e4 d5 2.exd5 Dxd5 3.Sc3 Dd6 4.d4 Sf6 5.Sb5 Dd8 6.Lf4 Sd5 7.Lg3 a6 8.Sa3 e6 9.Sc4 Sc6 10.Sf3 b5 11.Sce5 Sxe5 12.Sxe5 Ld6 13.a4 b4 14.Ld3 Lb7 15.0-0 Sf6 16.Te1 0-0 17.De2 Le7 18.Tad1 Dd5 19.Sf3 Dc6 20.b3 Ld6 21.Le5 Le7 22.Df1 Sd5 23.Sd2 f5 24.Sc4 a5 25.Le2 Lf6 26.Lf3 g5 27.h3 Tf7 28.Td3 Dd7 29.Ted1 La6 30.De1 Ta7 31.T1d2 Lb7 32.Lxf6 Txf6 33.Se5 Dd6 34.Sc4 Dd7 35.De5 Dg7 36.Lxd5 Lxd5 37.Tg3 h6 38.Se3 Le4 39.f4 Kh7 40.d5 exd5 41.Sxd5 Td6 42.De8 Txd5 43.Txd5 Lxd5 44.fxg5 Lf7 45.De3 Ta6 46.Dd3 Tg6 47.Dxf5 Le6 48.Dxa5 Dd4+ 49.Kh2 Df4 50.Dc5 Txg5 51.De3 Dd6 52.a5 Txa5 53.h4 Th5 54.De4+ Lf5 55.Dc4 Lg6 56.Kh3 Lf5+ 57.Kh2 Le6 58.De4+ Lf5 59.Dc4 Lg6 60.Dg4 Te5 61.Df3 Tf5 62.De2 Tf4 63.Tf3 Txh4+ 64.Kg1 [Zeitüberschreitung] 0-1

(66) Wegemund,Hubert (1923) − Thomas,Andreas (1667)
1.e4 e5 2.Sf3 Sc6 3.Lb5 a6 4.La4 Sf6 5.0-0 b5 6.Lb3 Le7 7.a4 Lb7 8.Sc3 0-0 9.d3 d6 10.axb5 axb5 11.Txa8 Dxa8 12.Sxb5 Da5 13.Sc3 Sd4 14.Sxd4 exd4 15.Se2 c5 16.Ld2 Dc7 17.Sf4 Td8 18.Df3 Tf8 19.Ta1 c4 20.Lxc4 Lxe4 21.De2 d5 22.Lb3 Lf5 23.Sh5 Sg4 24.Lf4 Ld6 25.Lxd6 Dxd6 26.Sg3 Ld7 27.Df3 Sf6 28.Sf5 De5 29.Sh4 g5 30.Dg3 Dxg3 31.hxg3 ½-½

(67) Joppe,Gerd (1702) − Hochreiner,Juergen (1840) [D37]
1.d4 d5 2.c4 e6 3.Sf3 Sf6 4.Sc3 Le7 5.Lf4 0-0 6.e3 a6 7.Ld3 dxc4 8.Lxc4 b5 9.Ld3 Lb7 10.Tc1 Sbd7 11.0-0 Sh5 12.Le5 Shf6 13.Lb1 Tc8 14.De2 Ld6 15.Tfd1 De7 16.Lxd6 cxd6 17.e4 Tc7 18.e5 Lxf3 19.Dxf3 dxe5 20.Dg3 Sh5 21.Dd3 g6 22.Sd5 exd5 23.Txc7 Dd6 24.Tdc1 e4 25.Dd2 Td8 26.T1c6 Df8 27.Txa6 Shf6 28.Taa7 Kg7 29.Dc3 Dd6 30.Lc2 Sg4 31.g3 De6 32.Ld1 e3 33.Lxg4 exf2+ 34.Kxf2 Dxg4 35.Dd3 Dh3 36.Kg1 Te8 37.Dd2 Te7 38.a3 h5 39.Tc1 De6 40.Tf1 Db6 41.Ta8 Sf6 42.Df4

Te4 43.Df2 De6 44.Ta7 h4 45.Dxf6+ Dxf6 46.Txf6 Kxf6 47.Tb7 Txd4 48.Txb5 h3 49.Tb4 Td1+ 50.Kf2 Td2+ 51.Kg1 d4 52.a4 Ke5 53.Tb7 f5 54.Te7+ Kd5 55.b4 Ta2 56.a5 Kc4 57.Td7 Ta4 58.Td6 Txb4 59.a6 Ta4 60.Txg6 Kd5 61.Kf2 Ke5 62.Th6 Ta2+ 63.Kf3 Kd5 64.Txh3 Txa6 65.Ke2 Kc4 66.Kd2 Ta2+ 67.Kc1 Tg2 68.Th8 Kd3 69.Tf8 Tc2+ 70.Kd1 Txh2 71.Ke1 Te2+ 72.Kd1 Te5 73.Ta8 Ke3 74.Ta3+ d3 [Zeitüberschreitung] 0-1

(68) Cassens,Erhard (1839) − Wanke,Andreas (1849) [A45]
1.d4 Sf6 2.Lf4 d5 3.e3 e6 4.Sd2 c5 5.c3 a6 6.Ld3 b5 7.dxc5 Lxc5 8.Sgf3 Lb7 9.De2 Sbd7 10.Se5 Sxe5 11.Lxe5 Ld6 12.Lxf6 Dxf6 13.Lxb5+ Kf8 14.Ld3 h5 15.h4 g6 16.Sf3 Kg7 17.Th3 e5 18.e4 Lc8 19.Tg3 d4 20.cxd4 exd4 21.e5 Lb4+ 22.Kf1 Dd8 23.a3 Le7 24.Sg5 Lg4 25.f3 Lxg5 26.hxg5 Le6 27.Le4 Ta7 28.f4 Dc8 29.Dd2 Td8 30.Tc1 Tc7 31.Txc7 Dxc7 32.Ld3 h4 33.Tf3 Lg4 34.Tf2 h3 35.g3 Dc6 36.Kg1 Lf3 37.Kh2 Lg2 38.Dc2 Db7 39.Dc4 a5 40.Da4 Da8 41.Dd1 Tc8 42.Td2 Db7 43.Le2 Tb8 44.Lg4 Th8 45.Dc2 Td8 46.Dc4 Lf3 47.Lxf3 Dxf3 48.Dd3 Dd5 49.b4 axb4 50.axb4 De6 51.b5 Db6 52.g4 Td5 53.Kxh3 Txb5 54.Dxd4 Tb3+ 55.Kg2 Dc6+ 56.Kh2 Tb1 57.Tg2 Kh7 58.Dd3 Dc1 59.Dd2 Dh1+ 60.Kg3 Tb3+ 61.Kf2 Dh3 62.Kg1 Tb1+ ½-½

(69) Thomzik,Dirk (1887) − Bernhard,Ralph (1706) [C02]
1.e4 c5 2.c3 e6 3.Sf3 Sc6 4.d4 d5 5.e5 Db6 6.a3 cxd4 7.cxd4 Sge7 8.b4 Sf5 9.Le3 Sxe3 10.fxe3 Le7 11.Ld3 0-0 12.Sc3 Dd8 13.0-0 Ld7 14.Tc1 Tc8 15.Sd2 Lg5 16.Tf3 a6 17.Th3 h6 18.Dh5 Sxd4 19.Tg3 Sf5 20.Lxf5 exf5 21.Dd1 Le6 22.Sb3 f4 23.Tf3 Lg4 24.exf4 0-1

(70) Iwanow,Thomas (1764) − Oelrichs,Manfred (1645) [A40]
1.d4 g6 2.e4 Sf6 3.Ld3 d5 4.e5 Sh5 5.Le3 Sg7 6.c3 Lf5 7.Sf3 Lxd3 8.Dxd3 Sf5 9.Lf4 c6 10.Sbd2 h5 11.h3 Db6 12.Sb3 e6 13.Dd2 Sd7 14.Sg5 c5 15.0-0 c4 16.Sc1 Le7 17.Se2 a5 18.b3 cxb3 19.axb3 Dc6 20.Ta2 a4 21.bxa4 Txa4 22.Txa4 Dxa4 23.Db2 b6 24.Ta1 Dc6 25.Ta7 0-0 26.Da2 b5 27.Da6 Dxa6 28.Txa6 b4 29.cxb4 Lxb4 30.Ta7 Sb8 31.Tc7 Le7 32.Sf3 Sa6 33.Ta7 Sb4 34.Sg3 Sxg3 35.Lxg3 Te8 36.Lf4 f6 37.exf6 Lxf6 38.Le5 Sc6 39.Tc7 Sxe5 40.Sxe5 Lxe5 41.dxe5 Kf8 42.h4 Te7 43.Tc3 Tf7 44.g3 Tb7 45.Kg2 d4 46.Td3 Td7 47.f4 Ke8 48.Kf3 Kd8 49.Ke4 Kc7 50.Txd4 Txd4+ 51.Kxd4 Kc6 52.Ke4 Kd7 53.Kf3 Ke7 54.g4 Kf7 55.gxh5 gxh5 56.Ke4 Kg6 57.f5+ exf5+ 58.Kf4 Kg7 59.Kxf5 Kf7 60.Kg5 Ke6 61.Kxh5 1-0

(71) Pastorino,Peter (1909) − Frank,Detlev (1762) [A10]
1.c4 a6 2.d4 b5 3.e3 Lb7 4.Sf3 b4 5.Sbd2 e6 6.e4 d6 7.Le2 Sd7 8.0-0 Sgf6 9.Dc2 Le7 10.b3 0-0 11.Lb2 c5 12.Tad1 cxd4 13.Sxd4 Se5 14.S4f3 Sg6 15.Tfe1 e5 16.Lf1 Dc8 17.g3 Dg4 18.h3 Dh5 19.Sh2 Dg5 20.Sdf3 Dh5 21.g4 Dh6 22.g5 Dh5 23.gxf6 gxf6 24.Kh1 Sf4 25.Sg1 f5 26.Lc1 Lxe4+ 27.Txe4 fxe4 28.Lxf4 exf4 29.Td5 Dg6 30.f3 f5 31.Se2 exf3 32.Sxf4 Dg3 33.Sd3 Tf7 34.Df2 Dxf2 35.Sxf2 Lh4 36.Sd3 f2 37.Sf3 Lg3 38.Txd6 0-1

(72) Metzner,Arne (1527) − Schiller,Thomas (1727) [C55]
1.e4 e5 2.Sf3 Sc6 3.Lc4 Sf6 4.Sc3 Le7 5.d3 0-0 6.0-0 d6 7.h3 Sa5 8.Sd2 c6 9.a3 Sxc4 10.Sxc4 Dc7 11.Lg5 d5 12.Sd2 Le6 13.Kh1 Dd7 14.Sf3 Dc7 15.Sd2 Tad8 16.Se2 dxe4 17.Lxf6 Lxf6 18.Sxe4 Le7 19.S2c3 f5 20.Sg3 f4 21.Sge4 f3 22.g4 Dd7 23.Tg1 Lh4 24.Dd2 De7 25.Tae1 Tf4 26.Sg3 Lg5 27.Dd1 Lxg4 28.hxg4 Lh6 29.Sf5 Txf5 30.g5 Tf4 31.Tg3 Lxg5 32.Txf3 Txf3 33.Dxf3 Tf8 34.Dg2 Lf4 35.Se4 Df7 36.Sd6 Dh5+ 37.Kg1 Tf6 38.Se4 Tg6 39.Sg3 Dg5 40.Kh2 h5 0-1

(73) Olschok,Juergen (1773) − Hitzker,Johann (1491) [C40]
1.e4 e5 2.Sf3 Lc5 3.d4 exd4 4.Lc4 Se7 5.0-0 0-0 6.Lg5 d6 7.Sxd4 Dd7 8.Sc3 c6 9.a4 a6 10.Sb3 La7 11.Df3 Sg6 12.Lf4 Sxf4 13.Dxf4 De7 14.Tad1 De5 15.Dxe5 dxe5 16.Td2 b5 17.axb5 axb5 18.Sxb5 cxb5 19.Ld5 Lxf2+ 20.Tdxf2 Ta7 21.Sc5 Sa6 22.Sd3 Te7 23.Txf7 Texf7 24.Txf7 Txf7 25.Sxe5 Lb7 26.Lxf7+ Kf8 27.Ld5 Lxd5 28.exd5 Sb4 29.c4 bxc4 30.d6 Ke8 31.Kf1 Kd8 32.Sxc4 Kd7 33.g3 Kc6 34.Ke2 1-0

(74) Nitz,Florian (1397) − Linke,Harry (1677) [C44]
1.e4 e5 2.Sf3 Sc6 3.d4 exd4 4.Lc4 d6 5.Sxd4 Se5 6.Le2 Dh4 7.0-0 Ld7 8.Sc3 c6 9.f4 Sg6 10.Sf3 De7 11.Le3 Sf6 12.Ld3 Sg4 13.De2 Sxe3 14.Dxe3 f5 15.Tfe1 fxe4 16.Lxe4 Kd8 17.Dd2 Df6 18.Sd4 d5 19.Sxd5 cxd5 20.Da5+ Db6 21.Dxb6+ axb6 22.Lxd5 Lc5 23.Ted1 Lxd4+ 24.Txd4 Kc7 25.Lb3 Lc6 26.g3 Thd8 27.Tad1 Tab8 28.Txd8 Txd8 29.Txd8 Kxd8 30.Kf2 Ke7 31.Ke3 Kd6 32.Kd4 Se7 33.g4 Sd5 34.f5 h6 35.h4 Se7 36.Le6 g6 37.c4 Lf3 38.g5 hxg5 39.f6 Kxe6 40.fxe7 Kxe7 41.hxg5 Ke6 42.b4 Kf5 43.a4 Kxg5 44.Ke3 Ld1 45.a5 bxa5 46.bxa5 La4 47.Kd4 Lc6 48.Kc5 Lf3 49.Kb6 Kf4 50.c5 0-1

(75) Schmidt,Roland (1699) − Weißhorn,Lasse (1185)[kampflos] 0-1

(76) Zimmermann,Manfred (1799) − Lüttig,Hendrik (1508)
1.e4 c5 2.Sf3 d6 3.d4 cxd4 4.Sxd4 g6 5.Lc4 Sf6 6.f3 Lg7 7.Lb3 0-0 8.Le3 Sbd7 9.0-0 Sc5 10.Sc3 a6 11.Sde2 Sxb3 12.axb3 Ld7 13.Sg3 b5 14.Dc1 Dc7 15.Kh1 Lc6 16.Lh6 b4 17.Lxg7 Kxg7 18.Sd1 d5 19.exd5 Lxd5 20.Se3 Le6 21.Dd2 a5 22.f4 Ld7 23.f5 Lb5 24.fxg6 hxg6 25.Sef5+ Kg8 26.Dh6 Se8 27.Tf4 Dxf4 28.Sxe7# 1-0

(77) Chaichi−Tehrani,Fereydoon (1252) − Dangelowski,Peter (1776)
1.e4 c5 2.c3 e6 3.Sf3 Sc6 4.d4 d5 5.e5 Db6 6.Le2 cxd4 7.cxd4 Lb4+ 8.Sc3 Sge7 9.a3 Lxc3+ 10.bxc3 Ld7 11.0-0 0-0 12.Lg5 h6 13.Lxe7 Sxe7 14.Dc2 Tac8 15.a4 a6 16.Dd3 Dc7 17.Tfc1 Da5 18.Ld1 Tc7 19.c4 dxc4 20.Txc4 Txc4 21.Dxc4 Tc8 22.De2 Lc6 23.Sd2 Dd5 24.Sf3 Sf5 25.Dd3 Td8 26.Lb3 Dd7 27.Td1 Lxa4 28.Lxa4 Dxa4 29.g4 Se7 30.g5 hxg5 31.Sxg5 Sf5 32.Tc1 Dxd4 33.Dxd4 Sxd4 34.Tc7 f6 35.exf6 gxf6 36.Se4 Tf8 37.Txb7 a5 38.Ta7 f5 39.Sc5 Tc8 40.Txa5 Kf7 41.Ta7+ Kg6 42.Sd3 Kf6 43.Th7 Sf3+ 44.Kg2 Sg5 45.Th6+ Kg7 46.Th4 Td8 47.Se5 ½-½

(78) Bremer,Wolfgang (1405) − Buschhaus,Ralf (1204) [D31]
1.d4 e6 2.c4 d5 3.Sc3 Lb4 4.cxd5 exd5 5.Db3 a5 6.a3 Le7 7.Dxd5 Sf6 8.Dxd8+ Kxd8 9.e3 Lf5 10.Sf3 Sc6 11.Lc4 Le6 12.Lxe6 fxe6 13.0-0 Sd5 14.e4 Sb6 15.d5 exd5 16.exd5 Sc8 17.dxc6 bxc6 18.Lg5 Tb8 19.Tad1+ Sd6 20.Lxe7+ Kxe7 21.Tfe1+ Kf6 22.Sd4 The8 23.Txe8 Sxe8 24.Sxc6 Txb2 25.Sxa5 Sd6 26.Sd5+ Kf5 27.Se3+ Ke6 28.Sac4 Ta2 29.f3 g6 30.Td2 Txd2 31.Sxd2 c5 32.Kf2 Ke5 33.Sec4+ Sxc4 34.Sxc4+ Kd4 35.Sd2 c4 36.Sxc4 Kxc4 37.Ke3 Kb3 38.Ke4 Kxa3 39.Ke5 Kb3 40.h4 h6 41.g4 Kc3 42.f4 Kd3 43.h5 gxh5 44.gxh5 1-0

(79) Sengbusch,Gerhard (1192) − Schoppe,Gottfried (1663)
1.e4 c5 2.Sc3 Sc6 3.Sf3 d6 4.h3 Sf6 5.Lc4 e6 6.d3 Le7 7.Ld2 0-0 8.0-0 a6 9.a3 b5 10.La2 Te8 11.Te1 Dc7 12.Lf4 Sd7 13.Dd2 Dd8 14.Se2 Sf8 15.Lg5 Sg6 16.Lxe7 Dxe7 17.Sf4 Sxf4 18.Dxf4 e5 19.Dg5 h6 20.Dxe7 Sxe7 21.Te3 g5 22.Sh2 Kg7 23.Tf3 f5 24.Te3 Tf8 25.Tf1 f4 26.Tee1 h5 27.Ld5 Tb8 28.Sf3 Kg6 29.Sh2 Ld7 30.f3 a5 31.Tb1 b4 32.La2 Sc6 33.c3 b3 34.Lxb3 Txb3 35.Tf2 Tfb8 36.Sf1 Txc3 37.bxc3 Txb1 38.Kh2 g4 39.fxg4 hxg4 40.hxg4 Lxg4 0-1

(80) Skrypkin,Alexey (1346) − Pllana,Albin [A06]
1.Sf3 d5 2.d3 e6 3.Sbd2 Ld6 4.g3 Ld7 5.Lg2 Sc6 6.0-0 Sf6 7.Te1 De7 8.e4 dxe4 9.dxe4 e5 10.a4 b6 11.c3 0-0-0 12.Sc4 Lc5 13.b4 Lg4 14.Dc2 De6 15.bxc5 bxc5 16.Se3 Lh3 17.Sg5 Sb4 18.cxb4 Dd7 19.Lxh3 Dxh3 20.Sxh3 cxb4 21.Sg5 Thf8 22.Sf3 Td7 23.Sxe5 Td6 24.Dc5 Sxe4 25.Dxa7 Kd8 26.Da8+ Ke7 27.Dxe4 c5 28.Sf5+ Ke6 29.Sc4+ Kf6 30.Sfxd6 g5 31.Df5+ Kg7 32.Dxg5+ Kh8 33.Df6+ Kg8 34.Lh6 Te8 35.Dg7# 1-0

(81) Schäfer,Hans (1069) − Kronenthal,Linda (1286) [A48]
1.d4 Sf6 2.e3 g6 3.Sf3 Lg7 4.c4 d6 5.Le2 0-0 6.0-0 Lg4 7.h3 Ld7 8.Sc3 c5 9.d5 a6 10.e4 Se8 11.Dc2 Sc7 12.Lf4 b5 13.Tab1 bxc4 14.Lxc4 Sb5 15.Dd2 De8 16.Lh6 Sxc3 17.Lxg7 Kxg7 18.Dxc3+ Kg8 19.b3 a5 20.a4 Dd8 21.g4 Te8 22.Lb5 Lxb5 23.axb5 Sd7 24.Kg2 e5 25.dxe6 Txe6 26.Dc4 De7 27.Tfe1 Se5 28.Dd5 Tb8 29.Sxe5 dxe5 30.Kg3 Txb5 31.f3 Td6 32.Dc4 Dd7 33.Dc1 Td4 34.Tb2 De7 35.Td2 Dd7 36.Kg2 Txd2+ 0-1

4.Runde 06.09.2012

(82) Goepfert,Jakob (2003) − Henrich,Holger (2271) [E92]
1.d4 Sf6 2.Sf3 g6 3.c4 Lg7 4.Sc3 0-0 5.e4 d6 6.Le2 e5 7.Le3 exd4 8.Sxd4 Te8 9.f3 c6 10.Sc2 d5 11.cxd5 cxd5 12.exd5 Lf5 13.Lg5 Db6 14.Sd4 Dxb2 15.Sxf5 Dxc3+ 16.Ld2 Txe2+ 17.Kxe2 De5+ 18.Se3 Sxd5 19.Tc1 Sc6 20.Kf2 Dd4 21.Te1 Lh6 22.g3 Td8 23.De2 Se5 24.Kf1 Sd3 25.Sxd5 Lxd2 26.Se7+ Kf8 27.Dxd2 Sxe1 28.Dxd4 Txd4 29.Txe1 Td2 30.Sc8 Txa2 31.Sd6 b6 32.Te8+ Kg7 33.Te7 Kf6 34.Tb7 h5 35.Sb5 Txh2 36.Sxa7 h4 37.Txb6+ Kg5 38.gxh4+ Txh4 39.Kg2 Ta4 40.Sc8 f6 41.Se7 Ta2+ 42.Kg3 Ta7 43.Sd5 Tf7 44.f4+ Kf5 45.Se3+ Ke4 46.Te6+ Kd4 47.Sg4 Kd5 48.Txf6 Tg7 49.Ta6 Ke4 50.Ta5 Kd4 51.Tg5 1-0

(83) Hawranke,Dietrich (2131) − Schroeder,Raymond (2001)
1.d4 Sf6 2.Sc3 d5 3.Lg5 Sbd7 4.Dd3 h6 5.Lh4 e6 6.e4 dxe4 7.Sxe4 Le7 8.Sxf6+ Lxf6 9.Lxf6 Dxf6 10.Sf3 0-0 11.De4 Te8 12.Ld3 g6 13.0-0-0 Tb8 14.The1 b5 15.De3 Kg7 16.Se5 Tb6 17.Kb1 Sxe5 18.dxe5 De7 19.h4 Lb7 20.h5 Ld5 21.hxg6 fxg6 22.Th1 Th8 23.Le4 c6 24.Th3 Tbb8 25.Tg3 g5 26.f4 Lxe4 27.Dxe4 Tbd8 28.Th1 a5 29.a3 c5 30.De3 b4 31.fxg5 h5 32.Tf3 bxa3 33.Dxa3 Td5 34.Thf1 Td4 35.Tf7+ Dxf7 36.Txf7+ Kxf7 37.Df3+ Ke8 38.Da8+ Td8 39.Dc6+ Kf7 40.Dc7+ Kg6 41.De7 Thf8 42.Dxe6+ Kxg5 43.De7+ Kg4 44.Dg7+ Kf5 45.Ka2 c4 46.c3 Tb8 47.g3 Ke6 48.Dc7 Tfd8 49.Kb1 Ta8 50.Dxc4+ Kxe5 51.Dc5+ Ke4 52.Dxh5 Kd3 53.Kc1 Th8 54.Df3+ Kc4 55.Kc2 Th2+ 56.Kb1 Thh8 57.Ka2 a4 58.g4 a3 59.De4+ Kc5 60.De5+ Kb6 61.Dd6+ Kb7 62.b4 Tad8 63.De7+ Kb6 64.Kxa3 Ta8+ 65.Kb3 Tae8 66.Dc5+ Ka6 67.Dd6+ Ka7 68.b5 Tc8 69.Da6+ Kb8 70.Db6+ Ka8 1-0

(84) Griwenka,Volker (1899) − Kuhn,Gerd (2125) [B10]
1.e4 c6 2.Sf3 d5 3.exd5 cxd5 4.Se5 Sf6 5.d4 g6 6.Lb5+ Sbd7 7.0-0 Lg7 8.c3 0-0 9.De2 Sxe5 10.dxe5 Sg4 11.Lf4 Dc7 12.Te1 f6 13.Lg3 Sxe5 14.Sa3 a6 15.La4 Da5 16.Lb3 Lf5 17.Tad1 Tad8 18.Sc2 Lxc2 19.Dxc2 Td7 20.f3 Tfd8 21.Lf2 Kf8 22.La4 b5 0-1

(85) Wolff,Stefan (1984) − Kurzynsky,Mirko (1993) [A15]
1.c4 Sf6 2.g3 g6 3.Lg2 d5 4.cxd5 Sxd5 5.Db3 c6 6.e4 Sf6 7.Sc3 Sa6 8.Sf3 Sc5 9.Dc2 Sd3+ 10.Ke2 Sb4 11.Db1 Lg7 12.a3 Sa6 13.d4 Le6 14.h3 Lc4+ 15.Ke1 Sc7 16.Le3 0-0 17.Dc2 La6 18.Td1 Sb5 19.Sxb5 Lxb5 20.Sd2 Dc8 21.a4 La6 22.Tc1 De6 23.f3 Sd5 24.Db3 Sxe3 25.Dxe3 Tfd8 26.e5 Dd5 27.Sb3 Lh6 28.Dxh6 Dxb3 29.Dd2 Dxa4 30.Td1 Td7 31.f4 Tad8 32.d5 Txd5 33.Lxd5 Txd5 34.Dxd5 cxd5 35.Th2 De4+ 36.Kd2 d4 37.Kc1 De3+ 38.Thd2 d3 0-1

(86) Wulf von Moers,Jens (2154) − Knaak,Michael (1905)
1.Sf3 c5 2.c4 Sc6 3.Sc3 g6 4.e3 e5 5.d4 cxd4 6.exd4 exd4 7.Sxd4 a6 8.Le2 Lg7 9.Le3 Sge7 10.0-0 0-0 11.Dd2 Te8 12.Tad1 Da5 13.Sb3 Df5 14.c5 Lxc3 15.bxc3 Df6 16.Lg5 Dg7 17.Tfe1 f6 18.Lc4+ 1-0

(87) Schermer,Denis (2089) − Iwanow,Thomas (1764) [D15]
1.d4 d5 2.c4 c6 3.Sf3 Sf6 4.Sc3 Lf5 5.cxd5 cxd5 6.Db3 b6 7.e4 dxe4 8.Se5 e6 9.Lb5+ Sfd7 10.g4 Lg6 11.h4 f6 12.Lxd7+ Sxd7 13.Sc6 Sc5 14.dxc5 Dd7 15.cxb6 Dxc6 16.bxa7 Le7 17.Le3 0-0 18.Tc1 Tfc8 19.0-0 Da6 20.Sb5 Ld8 21.Tfd1 Le8 22.Sd6 Tc7 23.Sxe8 Txc1 24.Txc1 1-0

(88) Gollasch,Theo−Heinz (2059) − Frank,Detlev (1762)
1.Sf3 a6 2.g3 b5 3.Lg2 Lb7 4.d4 g6 5.a4 b4 6.c4 a5 7.0-0 Lg7 8.Sbd2 e6 9.Sb3 d6 10.Lg5 Se7 11.Dc2 Sd7 12.c5 f6 13.Ld2 0-0 14.Tac1 Lc6 15.Se1 d5 16.Ta1 De8 17.Sd3 e5 18.Tfe1 Sf5 19.e4 Se7 20.exd5 Lxd5 21.c6 Sb6 22.dxe5 fxe5 23.Sxe5 Tf5 24.f4 Dd8 25.Lh3 Tf6 26.Sd4 Td6 27.Le3 g5 28.Sf5 Lxe5 29.Sxe7+ Dxe7 30.Lxb6 Txc6 31.Dd1 Df7 32.Txe5 Lb3 33.Txg5+ Kf8 34.Df3 Lxa4 35.Lc5+ Ke8 36.Te1+ Kd8 37.Td5+ Td6 38.Txd6+ cxd6 39.Dxa8+ 1-0

(89) Winter,Markus (1971) − Olschok,Juergen (1773) [D30]
1.d4 Sf6 2.Sf3 d5 3.c4 e6 4.Lg5 Sbd7 5.e3 Lb4+ 6.Sc3 c6 7.Dc2 Da5 8.Sd2 dxc4 9.Lxf6 Sxf6 10.Lxc4 b5 11.Ld3 Sd5 12.Tc1 Ld7 13.0-0 Tc8 14.Sb3 Dc7 15.Se4 h6 16.Sbc5 0-0 17.Sa6 Da5 18.Sec5 Lxc5 19.Sxc5 Dd8 20.Dd2 a5 21.e4 Sf6 22.Lb1 Le8 23.Sb7 Db6 24.Sxa5 Td8 25.Sb3 e5 26.Da5 Dxa5 27.Sxa5 Txd4 28.Tfe1 Td6 29.f4 Td2 30.fxe5 Sg4 31.Sxc6 Lxc6 32.Txc6 Txb2 33.Tc2 Txc2 34.Lxc2 Td8 35.e6 fxe6 36.h3 Se5 37.Tb1 Td2 38.Txb5 Txc2 39.Txe5 Txa2 40.Txe6 Kf7 41.Te5 g6 42.Kf1 Tb2 43.h4 Tb4 44.h5 Kf6 45.Tc5 Txe4 ½-½

(90) Bernhard,Ralph (1706) − Atri,Jamshid (2061) [D10]
1.d4 d5 2.c4 c6 3.Sc3 Sf6 4.e3 Lf5 5.Db3 Db6 6.cxd5 cxd5 7.Dxb6 axb6 8.Lb5+ Ld7 9.Sf3 e6 10.0-0 Se4 11.Lxd7+ Sxd7 12.Sd2 Sxd2 ½-½

(91) Hochreiner,Juergen (1840) − Hadlich,Winfried (1942)
1.d4 d5 2.c4 e6 3.Sc3 c5 4.cxd5 cxd4 5.Dxd4 Sc6 6.Dd1 exd5 7.e4 dxe4 8.Dxd8+ Sxd8 9.Sxe4 Lb4+ 10.Ld2 Lxd2+ 11.Kxd2 Ke7 12.Sf3 Se6 13.Lc4 Sf6 14.The1 Td8+ ½-½

(92) Schiller,Thomas (1727) − Kehr,Hans−Joachim (1983)
1.f4 b5 2.Sf3 Lb7 3.e3 b4 4.c4 e6 5.b3 Sf6 6.Lb2 Le7 7.Le2 c5 8.0-0 0-0 9.De1 d5 10.d4 Se4 11.Sbd2 dxc4 12.Sxe4 Lxe4 13.Lxc4 Lf6 14.Se5 Lxe5 15.fxe5 Dg5 16.g3 Sd7 17.Tf4 Lc6 18.De2 h5 19.Taf1 Ld5 20.Lxd5 exd5 21.Df3 cxd4 22.exd4 Dg6 23.Th4 Sb6 24.Txh5 Tac8 25.Tf5 Tc2 26.Tf2 Tfc8 27.Df4 a5 28.a4 bxa3 29.Lxa3 a4 30.bxa4 Sxa4 31.Le7 Sb2 32.Txc2 Txc2 33.Tg5 Dd3 34.Tf5 Dd1+ 35.Df1 Dxd4+ 36.Tf2 Sd3 0-1

(93) Brueckner,Gerhard (1903) − Koch,Soeren (1962) [A00]
1.e3 c5 2.Se2 d5 3.d3 Sc6 4.Sg3 Sf6 5.Le2 g6 6.0-0 Lg7 7.Sd2 0-0 8.f4 e5 9.c3 exf4 10.exf4 Te8 11.a3 h5 12.Sf3 Sg4 13.f5 Se3 14.Lxe3 Txe3 15.fxg6 fxg6 16.Se1 Te8 17.Lf3 Se5 18.Db3 Sxf3+ 19.Sxf3 b6 20.Tae1 Txe1 21.Txe1 Lb7 22.d4 Dd6 23.Dd1 Tf8 24.Dd3 Lc8 25.Se5 Te8 26.De3 Ld7 ½-½

(94) Kneip,Jakob (1881) − Cassens,Erhard (1839) [A84]
1.d4 e6 2.c4 f5 3.Sf3 Sf6 4.g3 c6 5.Lg2 a5 6.0-0 d5 7.Sbd2 b5 8.cxb5 cxb5 9.Se5 Db6 10.Sdf3 Ld6 11.Sd3 Sc6 12.Lf4 Lxf4 13.Sxf4 0-0 14.Tc1 Se4 15.e3 Ld7 16.Sd3 Tfc8 17.De2 Le8 18.Sfe5 Sxe5 19.Sxe5 Sd6 20.Dd2 Sc4 21.Sxc4 bxc4 22.Lf3 Tcb8 23.Tb1 Lg6 24.b3 f4 25.e4 dxe4 26.bxc4 Dxb1 27.Txb1 Txb1+ 28.Kg2 exf3+ 29.Kxf3 fxg3 30.hxg3 Tf8+ 31.Ke3 Tf1 32.f4 Lh5 33.Dxa5 Lg4 34.Dg5 Tf3+ 35.Ke4 Txg3 36.Dh4 Lf5+ 37.Ke5 Te3+ 38.Kd6 Ta3 39.d5 Ta6+ 40.Ke5 Ta5 41.Kd4 exd5 42.cxd5 Txa2 43.De7 Td2+ 44.Kc5 Tc2+ 45.Kd4 Tcc8 46.d6 Tce8 47.Dg5 Tf7 48.Kc5 Ld7 49.Kb6 Tf5 50.Dh4 Tc8 51.De7 Tf7 52.De5 Tc6+ 53.Kb7 Tc4 54.Dg5 h6 55.Dd5 Tcxf4 56.Kb8 T4f5 57.Dc4 T5f6 58.Dc7 h5 0-1

(95) Linke,Harry (1677) − Wegemund,Hubert (1923) [B20]
1.e4 c5 2.Se2 Sc6 3.g3 d5 4.Lg2 dxe4 5.Lxe4 Ld7 6.0-0 Sf6 7.Lg2 e6 8.c3 Db6 9.d3 Le7 10.Dc2 Tc8 11.h3 Da6 12.f4 h5 13.Le3 Sd5 14.Lxd5 exd5 15.f5 Se5 16.d4 Sc4 17.Lf4 Df6 18.b3 Lxf5 19.Dc1 Lxh3 20.bxc4 Lxf1 21.Dxf1 cxd4 22.cxd4 Txc4 23.Sd2 Tc2 24.Sf3 Da6 25.Sc1 Dxf1+ 26.Kxf1 f6 27.Se1 Tc4 28.Sb3 b6 29.Sd3 Kf7 30.Ke2 g5 31.Le3 Ld6 32.Tf1 Kg6 33.Sd2 Tc2 34.Tc1 Txc1 35.Sxc1 Lxg3 36.Sd3 Ld6 37.Sb2 Te8 38.Kd3 h4 39.Sf3 h3 40.Lg1 g4 41.Sh2 Kg5 42.Sd1 Te1 43.Le3+ Kh5 44.Sxg4 Txd1+ 45.Ke2 Kg6 0-1

(96) Wanke,Andreas (1849) − Zimmermann,Manfred (1799)[kampflos] 0-1

(97) Stenzel,Jan (1711) − Weißhorn,Lasse (1185) [A00]
1.g3 Sc6 2.Lg2 Sf6 3.c4 e6 4.Sf3 Lc5 5.0-0 d5 6.d4 Le7 7.cxd5 exd5 8.Sc3 Lf5 9.Db3 Sb4 10.e4 Sxe4 11.Te1 Sxc3 12.Dxb4 Se4 13.Dxb7 0-0 14.Se5 Dd6 15.Sc6 Lf6 16.Lf4 De6 17.f3 Sd6 18.Dxc7 Sb5 19.Db7 Sd6 20.Da6 Dc8 21.Dxc8 Tfxc8 22.Sb4 Lxd4+ 23.Kh1 Sb5 24.Sxd5 Tc5 25.Se7+ Kf8 26.a4 Lxb2 27.axb5 Lxa1 28.Ld6 Lc3 29.Sxf5+ Kg8 30.Se7+ Kh8 31.Tb1 Tc4 32.Sc6 Te8 33.Lf1 Ta4 34.Lc5 Ta8 35.Td1 Lf6 36.Td7 Ta1 37.Kg2 Ta2+ 38.Kh3 h5 39.Txf7 Tc2 40.Lxa7 Kg8 41.Td7 Te8 42.Ld3 Tc3 43.Lg6 Txf3 44.Lxe8 1-0

(98) Thomas,Andreas (1667) − Thomzik,Dirk (1887) [C13]
1.e4 e6 2.d4 d5 3.Sc3 Sf6 4.Lg5 Le7 5.e5 Sfd7 6.h4 0-0 7.Dg4 f5 8.Dg3 c5 9.Lh6 Tf7 10.Sxd5 cxd4 11.Lc4 Sxe5 12.Dxe5 exd5 13.Lxd5 gxh6 14.0-0-0 Lf6 15.Lxf7+ Kxf7 16.Df4 Lg7 17.Sf3 Sc6 18.g4 Da5 19.g5 h5 20.The1 Ld7 21.Dd6 Td8 22.g6+ Kg8 23.gxh7+ Kh8 24.Dg6 Dc7 25.Sg5 Tf8 26.Sf7+ Txf7 27.Dxf7 Kxh7 28.Dxh5+ ½-½

(99) Hitzker,Johann (1491) − van Riesen,Klaus (2070) [B06]
1.e4 g6 2.d4 Lg7 3.Sf3 d6 4.Lc4 e6 5.Sc3 a6 6.a4 b6 7.Sa2 Lb7 8.Ld3 Sd7 9.c3 Se7 10.Lg5 h6 11.Lh4 g5 12.Lg3 Sf6 13.Sd2 Sd7 14.h3 e5 15.d5 Sg6 16.De2 0-0 17.Sf3 Sc5 18.Lc2 De8 19.Sc1 a5 20.c4 Lc8 21.Sd2 Ld7 22.b3 Sf4 23.Lxf4 exf4 24.Ta2 De7 25.f3 Ld4 26.Sd3 Df6 27.Sxc5 bxc5 28.Dd3 De5 29.Kd1 Kg7 30.Lb1 Th8 31.Tc2 Tab8 32.La2 Tb4 33.Sb1 Te8 34.Sc3 Tbb8 35.Tc1 Le3 36.Tc2 f5 37.Te2 fxe4 38.fxe4 Ld4 39.Kc2 Te7 40.Kb2 Lxa4 41.Ka3 Lxc3 42.Kxa4 Lb2 43.Tc2 Tb4+ 44.Kxa5 Te8 0-1

(100) Grothkopp,Dietrich (1752) − Bremer,Wolfgang (1405)
1.d4 d5 2.c4 Sf6 3.Sc3 c6 4.e3 Sbd7 5.Db3 e6 6.cxd5 exd5 7.Ld3 Ld6 8.Sge2 Sb6 9.Ld2 Le6 10.a4 Tb8 11.Dc2 g6 12.0-0 Dc7 13.Sf4 Lc8 14.h3 g5 15.Sfe2 h5 16.e4 dxe4 17.Sxe4 Sxe4 18.Lxe4 f6 19.Lg6+ Kf8 20.Sg3 h4 21.Se4 Sd5 22.Sxd6 Dxd6 23.Tfe1 Ld7 24.Ta3 Se7 25.Dc4 Sxg6 26.Lb4 1-0

(101) Schoppe,Gottfried (1663) − Joppe,Gerd (1702) [E61]
1.d4 Sf6 2.c4 g6 3.Sc3 Lg7 4.Sf3 d6 5.h3 Sbd7 6.Lf4 b6 7.e4 Lb7 8.Ld3 c5 9.d5

0-0 10.0-0 Sh5 11.Lh2 Te8 12.Te1 e5 13.Sb5 Sf8 14.a4 a6 15.Sc3 Lc8 16.Dd2 h6 17.Tab1 Ld7 18.b4 Tc8 19.bxc5 Txc5 20.Db2 Sf4 21.Lf1 Df6 22.Te3 Tb8 23.Da2 Sh7 24.Se2 Sg5 25.Sxg5 hxg5 26.g4 b5 27.axb5 axb5 28.Sc3 b4 29.Db3 Ta5 30.Sb5 Tba8 31.Dxb4 Ta2 32.Lg3 Lf8 33.Ta3 T8xa3 34.Sxa3 Se2+ 35.Lxe2 Txe2 36.Te1 Df3 37.Txe2 Dxe2 38.Db1 La4 39.Kg2 f6 40.Kg1 Ld1 41.Kh2 Df3 42.Sb5 Le2 43.Dh1 Db3 44.Sc7 Dxc4 45.Se6 Lf1 46.Df3 Ld3 47.Dxf6 Dc8 48.Dxg6+ Kh8 49.Sxg5 Lg7 1-0

(102) Nitz,Florian (1397) − Pastorino,Peter (1909) [A34]
1.c4 c5 2.Sc3 Sf6 3.Sf3 Sc6 4.g3 d5 5.cxd5 Sxd5 6.Lg2 e5 7.Sxe5 Sxe5 8.Lxd5 Le7 9.0-0 0-0 10.d3 Sg6 11.Le3 Tb8 12.Lg2 b6 13.Da4 a6 14.Tac1 b5 15.Dc2 Lb7 16.Se4 Tc8 17.Sxc5 Lxg2 18.Kxg2 Dd5+ 19.Kg1 h5 20.b4 h4 21.Db3 Da8 22.f3 Tfe8 23.Se4 Tcd8 24.Lc5 hxg3 25.hxg3 Db7 26.Kf2 Se5 27.Th1 Lxc5+ 28.Txc5 Dd7 29.Th5 Dd4+ 30.Kg2 Sd7 31.Tcd5 De3 32.Kf1 Tc8 33.Txd7 Tc1+ 34.Kg2 Dxe2+ 35.Kh3 Dxf3 36.Dxf7+ Dxf7 37.Txf7 Kxf7 38.Sd6+ Kg6 39.Sxe8 Th1+ 40.Kg4 Txh5 41.Sc7 Th2 42.Sxa6 Txa2 43.Sc7 Tb2 44.Sd5 Kf7 45.Kf5 Tg2 46.Kg4 Td2 47.Sf4 Kf6 48.Kf3 Ke5 49.Ke3 Tb2 50.d4+ Kd6 51.Sd3 Tb1 52.Ke4 Tb3 53.g4 g6 54.g5 Tb1 55.Sf4 Tg1 56.Sxg6 Txg5 57.Se5 Tg1 ½-½

(103) Oelrichs,Manfred (1645) − Skrypkin,Alexey (1346)
1.c4 Sf6 2.g3 g6 3.Lg2 Lg7 4.Sc3 0-0 5.b3 d6 6.Lb2 Sbd7 7.d4 c5 8.Sf3 cxd4 9.Sxd4 Sc5 10.0-0 Tb8 11.Dc2 Sg4 12.Tad1 a6 13.h3 e5 14.Sf3 Sf6 15.Sxe5 Lf5 16.Dc1 Dc8 17.Sf3 Lxh3 18.Txd6 Lxg2 19.Kxg2 Te8 20.e3 Dc7 21.Tfd1 Tbd8 22.Dd2 Txd6 23.Dxd6 Dxd6 24.Txd6 Sfe4 25.Td5 Lxc3 26.Lxc3 Sxc3 27.Txc5 Sxa2 28.Tc7 b5 29.c5 a5 30.Sd4 Sc3 31.c6 a4 32.bxa4 bxa4 33.Tb7 a3 34.c7 Sd5 35.e4 Sxc7 36.Txc7 Txe4 37.Sc2 Ta4 38.Td7 a2 39.Td1 Tc4 40.Se3 Td4 41.Ta1 Td2 42.Sd1 Tc2 43.Kf1 Kg7 44.Ke1 f5 45.Se3 Tb2 46.Sg2 Tb1+ 0-1

(104) Kronenthal,Linda (1286) − Metzner,Arne (1527) [A29]
1.c4 e5 2.Sc3 Sf6 3.Sf3 Sc6 4.g3 d6 5.Lg2 h6 6.0-0 Le7 7.d3 Lg4 8.a3 0-0 9.b4 a6 10.Lb2 Dd7 11.Tc1 Lh3 12.Sd5 Lxg2 13.Sxf6+ Lxf6 14.Kxg2 Se7 15.Dc2 Sg6 16.d4 Tae8 17.e4 Dg4 18.Dd1 Dxe4 19.Te1 Df5 20.Tc2 e4 21.Sg1 c6 22.Tce2 d5 23.c5 Ld8 24.Dc2 Dg4 25.Kh1 Dd7 26.Lc1 h5 27.Le3 h4 28.Dd2 h3 29.Lg5 f6 30.Lf4 Dg4 31.f3 Df5 32.Ld6 Tf7 33.g4 Dc8 34.fxe4 Dxg4 35.exd5 Txe2 36.Dxe2 Dxe2 37.Txe2 Le7 38.Lxe7 Txe7 39.Txe7 Sxe7 40.d6 Kf7 41.d7 1-0

(105) Dangelowski,Peter (1776) − Schmidt,Roland (1699)
1.d4 e6 2.Lf4 f5 3.e3 Sf6 4.Sd2 b6 5.Sgf3 Lb7 6.Ld3 Le7 7.c3 0-0 8.Db3 Kh8 9.h3 c5 10.0-0 De8 11.Tfe1 Dh5 12.Le2 Dg6 13.Sh4 De8 14.Shf3 cxd4 15.exd4 Se4 16.Ld3 d5 17.Dd1 Sd7 18.Lb5 a6 19.Lxd7 Dxd7 20.Se5 De8 21.f3 Sd6 22.Sd3 Lc8 23.Db3 Dd8 24.Te2 g5 25.Le5+ Lf6 26.Tf1 a5 27.Tfe1 g4 28.hxg4 fxg4 29.fxg4 Lxe5 30.Sxe5 La6 31.Te3 Dh4 32.Sdf3 Dg3 33.Dc2 Se4 34.Txe4 dxe4 35.Dxe4 Ta7 36.De3 Lb7 37.Df2 Df4 38.Dh4 Le4 39.Sg5 Tf6 40.Sxe4 Th6 1-0

(106) Lüttig,Hendrik (1508) − Chaichi−Tehrani,Fereydoon
1.e4 d6 2.d4 d5 3.e5 e6 4.Sf3 c5 5.c3 cxd4 6.cxd4 Lb4+ 7.Ld2 Lxd2+ 8.Dxd2 Se7 9.Ld3 0-0 10.0-0 Sbc6 11.Sc3 f5 12.exf6 Txf6 13.Se2 Sg6 14.h4 Sge7 15.a3 Sf5 16.b4 Tg6 17.Lxf5 exf5 18.Sf4 Tg4 19.g3 Db6 20.Sxd5 Dd8 21.Sf4 b6 22.Tad1 Lb7 23.Da2+ Kh8 24.Sg5 Txg5 25.hxg5 Dxg5 26.De2 Dh6 27.Tfe1 Se5 28.d5 Te8 29.Kg2 g5 30.Dh5 Dxh5 31.Sxh5 f4 32.g4 f3+ 33.Kg3 La6 34.d6 Le2 35.d7 Td8 36.Td5 Sd3 37.Txd3 h6 38.Tc1 Kh7 39.Tc8 Lxd3 40.Txd8 Lb5 41.Th8+ Kg6 42.d8D a5 43.Df6# 1-0

(107) Buschhaus,Ralf (1204) − Schaefer,Hans (1069) [A40]
1.d4 e6 2.Sf3 d6 3.e3 Sd7 4.Ld3 Se7 5.c4 c6 6.Ld2 g6 7.Sc3 Lg7 8.0-0 0-0 9.b4 e5 10.Te1 d5 11.dxe5 Sxe5 12.Sxe5 Lxe5 13.c5 Lf5 14.Dc2 Dd7 15.g4 Lxd3 16.Dxd3 Dc7 17.Tac1 f5 18.f4 Lg7 19.g5 h6 20.h4 hxg5 21.hxg5 Kf7 22.Kf2 Th8 23.Th1 Tag8 24.Df1 Txh1 25.Dxh1 Th8 26.Dg2 Dd8 27.Se2 d4 28.e4 d3 ½-½

(108) Pllana,Albin − Sengbusch,Gerhard (1192) [C26]
1.e4 e5 2.d3 Sc6 3.Ld2 Sf6 4.Lg5 Le7 5.Lxf6 Lxf6 6.Le2 d6 7.Sf3 a6 8.0-0 Le6 9.Sc3 Dd7 10.Dd2 0-0 11.b3 Tfd8 12.Tad1 Se7 13.Sg5 h6 14.Sxe6 Dxe6 15.h3 Dc8 16.Lg4 Lg5 17.f4 f5 18.fxg5 fxg4 19.gxh6 De6 20.hxg7 gxh3 21.Tf2 Dg6 22.Tf8+ Txf8 23.gxf8D+ Txf8 24.Tf1 h2+ 25.Kxh2 Txf1 26.De2 Dh6+ 27.Kg3 Df4+ 28.Kh3 Th1#0-1

5.Runde 13.09.2012

(109) Kuhn,Gerd (2125) − Goepfert,Jakob (2003) [A70]
1.d4 Sf6 2.Sf3 c5 3.d5 e6 4.c4 exd5 5.cxd5 d6 6.Sc3 g6 7.e4 Lg7 8.Ld3 Lg4 9.h3 Lxf3 10.Dxf3 0-0 11.0-0 Sbd7 12.Dd1 Te8 13.Te1 a6 14.a4 Dc7 15.Le3 c4 16.Lc2 b6 17.f3 Tab8 18.Se2 Sc5 19.Sd4 Sfd7 20.Sc6 Ta8 21.Ld4 Se5 22.Sxe5 dxe5 23.Le3 b5 24.Dd2 Lf8 25.f4 Lh6 26.fxe5 Lxe3+ 27.Dxe3 Sd7 28.axb5 axb5 29.Txa8 Txa8 30.d6 Dc5 31.Dxc5 Sxc5 32.Td1 Sd7 33.Td5 b4 34.Ld1 h5 35.Kh2 Ta2 36.Tb5 Txb2 37.Tb7 Sf8 38.d7 Td2 39.La4 Kg7 40.Txb4 Sxd7 41.Lxd7 Txd7 42.Txc4 Te7 43.Tc5 h4 ½-½

(110) Kurzynsky,Mirko (1993) − Hawranke,Dietrich (2131)
1.e4 c5 2.Sf3 g6 3.d4 Lg7 4.c4 cxd4 5.Sxd4 Sc6 6.Le3 Sf6 7.Sc3 d6 8.Le2 0-0 9.h3 Ld7 10.0-0 Sxd4 11.Lxd4 Lc6 12.Dd3 a5 13.Sd5 Lxd5 14.exd5 Sd7 15.Lxg7 Kxg7 16.Tac1 Db6 17.Tc2 Kg8 18.Kh1 Sc5 ½-½

(111) Kehr,Hans−Joachim (1983) − Wulf von Moers,Jens
1.e4 d6 2.f4 Sf6 3.Sc3 d5 4.e5 d4 5.Sce2 Sd5 6.d3 Sc6 7.c3 e6 8.Sf3 Lc5 9.Tb1 0-0 10.a3 dxc3 11.bxc3 f6 12.d4 Lb6 13.Dd3 fxe5 14.fxe5 Ld7 15.h4 Le8 16.h5 h6 17.Th3 Sa5 18.De4 c5 19.Dg4 Kh8 20.Tg3 De7 21.Sd2 cxd4 22.Sxd4 Lxd4 23.cxd4 Tf4 24.De2 Sc6 25.Sf3 Sc3 26.Dc2 Txf3 27.Txf3 Sxb1 28.Dxb1 Lxh5 29.Th3 Df7 30.Le3 Lg4 31.Th4 Lf5 32.Db3 Tf8 33.Le2 Dg6 34.Lf3 Tf7 35.Db2 Sa5 36.Dc3 b6 37.Dc1 Ld3 38.Tg4 Dh7 39.Dc8+ Dg8 40.Dxe6 Lf5 41.Da2 Lxg4 42.Ld5 Lh5 43.e6 Tf6 44.e7 Dc8 45.Dd2 Dd7 0-1

(112) Schroeder,Raymond (2001) − Schermer,Denis (2089)
1.d4 Sf6 2.c4 g6 3.Sc3 d5 4.Sf3 Lg7 5.cxd5 Sxd5 6.e4 Sxc3 7.bxc3 0-0 8.Le3 Lg4 9.Dd2 Lxf3 10.gxf3 c5 11.Td1 Da5 12.Lc4 Td8 13.0-0 Sc6 14.Db2 Tab8 15.e5 b5 16.Lb3 c4 17.Lc2 Dc7 18.f4 e6 19.Le4 a5 20.d5 exd5 21.Txd5 Txd5 22.Lxd5 Se7 23.Le4 Dd7 24.De2 Lf8 25.Td1 Dc7 26.Dg4 Td8 27.Ld4 b4 28.f5 Dd7 29.e6 fxe6 30.fxe6 Db5 31.Df4 Sf5 32.Lxf5 Dxf5 33.Dxf5 gxf5 34.Kh1 Le7 35.Tg1+ Kf8 36.Lg7+ Ke8 37.Lh6 Lf6 38.cxb4 axb4 39.Tb1 Le7 40.Tg1 Lf6 41.Tb1 Tb8 42.Lf4 Tb7 43.Ld6 Le7 44.Le5 Tb5 45.Lb2 Ta5 46.Tg1 c3 47.Tg8+ Lf8 48.Lc1 f4 49.Lxf4 Tf5 50.Le3 Ke7 51.Th8 h5 52.Th7+ Kxe6 53.Tc7 Ta5 54.Tc8 Ld6 55.Kg2 Txa2 56.Tc4 Kd5 57.Td4+ Ke5 58.Kf3 b3 59.Tc4 b20-1

(113) Henrich,Holger (2271) − Wolff,Stefan (1984) [B06]
1.e4 g6 2.d4 d6 3.Sc3 Lg7 4.f4 c6 5.Sf3 Lg4 6.Le3 Sd7 7.Le2 Lxf3 8.Lxf3 e5 9.Dd2 Sb6 10.Le2 exd4 11.Lxd4 Lxd4 12.Dxd4 Df6 13.e5 dxe5 14.fxe5 Td8 15.Dxb6 Dg5 16.Df2 Dd2+ 17.Kf1 Dxc2 18.Td1 Dxb2 19.Txd8+ Kxd8 20.Dd4+ 1-0

(114) Hadlich,Winfried (1942) − Winter,Markus (1971) [A45]
1.d4 Sf6 2.Lg5 c5 3.Lxf6 gxf6 4.c3 d5 5.e3 Lf5 6.dxc5 e5 7.Lb5+ Sc6 8.b4 Tg8 9.g3 Dc7 10.Dxd5 Td8 11.Db3 Dd7 12.Sf3 a6 13.Lc4 Lxc5 14.bxc5 Sa5 15.Lxf7+ Ke7 16.Dd5 Dxd5 17.Lxd5 Txd5 18.Sbd2 Txc5 19.0-0 Txc3 20.Tfc1 Tgc8 21.Txc3 Txc3 22.Sh4 Le6 23.a3 Sb3 24.Sxb3 Txb3 25.Sg2 Kd6 26.Se1 Lf5 27.Kg2 Tb1 28.Txb1 Lxb1 29.Kf3 Kc5 30.Ke2 Kc4 31.Sf3 Kc3 32.Sd2 Lc2 33.f4 exf4 34.exf4 b5 35.g4 a5 36.g5 fxg5 37.fxg5 Kb2 38.h4 Kxa3 39.h5 b4 40.Sc4+ Ka4 41.Sb2+ Kb5 42.Sd3 Kc4 43.Se5+ Kd5 44.Sd3 Lxd3+ 45.Kxd3 Ke5 46.g6 Kf6 0-1

(115) Atri,Jamshid (2061) − Stenzel,Jan (1711) [D01]
1.d4 Sf6 2.Sc3 d5 3.Lg5 Sbd7 4.f3 h6 5.Lh4 e6 6.e4 Lb4 7.e5 g5 8.Lf2 Lxc3+ 9.bxc3 Sh5 10.h4 c5 11.Dd2 g4 12.fxg4 Sg7 13.Sf3 Da5 14.Ld3 c4 15.Le2 Sb6 16.0-0 Sa4 17.Le1 Ld7 18.h5 0-0-0 19.Sh4 Tdf8 20.Tf6 Se8 21.Txh6 Thg8 22.g5 Dd8 23.Sf3 Sg7 24.g4 Se8 25.Tf6 Sxf6 26.exf6 Da5 27.Se5 Le8 ½-½

(116) Olschok,Juergen (1773) − Griwenka,Volker (1899)
1.e4 e6 2.d4 d5 3.e5 c5 4.c3 Ld7 5.Sf3 Sc6 6.Ld3 cxd4 7.cxd4 Db6 8.0-0 Sb4 9.Le2 Le7 10.a3 Sc6 11.Sc3 Sa5 12.b4 Sc4 13.Lxc4 dxc4 14.d5 exd5 15.Sxd5 Dd8 16.Sxe7 Sxe7 17.Lg5 h6 18.Lh4 Dc7 19.Dd6 Dxd6 20.exd6 Sg6 21.Tfe1+ Le6 22.Lg3 Kd7 23.Se5+ Sxe5 24.Lxe5 f6 25.Lg3 The8 26.h4 Lf5 27.f3 Ld3 28.Kf2 g5 29.Txe8 Txe8 30.Te1 Txe1 31.Kxe1 c3 32.hxg5 hxg5 33.Lf2 Kxd6 34.Ld4 c2 35.Kd2 Ke6 36.Lxa7 Kd5 37.Kc1 Kc4 38.Lc5 f5 39.g4 Kb3 40.gxf5 Lxf5 41.b5 g4 42.fxg4 Lxg4 43.a4

½-½

(117) Wegemund,Hubert (1923) − Zimmermann,Manfred
1.e4 c5 2.Sf3 d6 3.d4 cxd4 4.Sxd4 Sf6 5.Sc3 a6 6.f4 e6 7.Df3 g6 8.Le3 Sbd7 9.Le2 Lg7 10.Td1 Dc7 11.0-0 0-0 12.Sb3 b5 13.a3 Lb7 14.Ld3 Sc5 15.Ld4 Sfd7 16.Lxg7 Kxg7 17.Df2 Sxb3 18.cxb3 Dc5 19.Lb1 Tfd8 20.b4 Dxf2+ 21.Txf2 Sf6 22.Tfd2 Se8 23.La2 Tac8 24.Kf2 Tc7 25.h3 Tcd7 26.g4 Sc7 27.e5 d5 28.Se4 Sa8 29.Sc5 Tc7 30.Tc1 Tdc8 31.Ke3 Kg8 32.h4 Sb6 33.Tg1 Sc4+ 34.Lxc4 bxc4 35.Kd4 Ta8 36.h5 Kg7 37.Th2 a5 38.Tgh1 axb4 39.hxg6 hxg6 1-0

(118) Cassens,Erhard (1839) − Hochreiner,Juergen (1840)
1.d4 d5 2.Lf4 Sf6 3.e3 e6 4.Sd2 Ld6 5.Lg5 a6 6.c3 Sbd7 7.f4 c5 8.Ld3 Le7 9.Df3 0-0 10.g4 Se8 11.Dh3 f5 12.Sgf3 Sdf6 13.gxf5 exf5 14.Lxf5 Lxf5 15.Dxf5 Sc7 16.Tg1 cxd4 17.cxd4 Dd6 18.Lh6 Sfe8 19.De5 Lf6 20.Dxd6 Sxd6 21.Lg5 Sf5 22.Lxf6 Txf6 23.Kf2 Te8 24.Tac1 Sb5 25.Se5 Se7 26.a4 Sd6 27.Tc7 b5 28.axb5 axb5 29.Kf3 Sc4 30.Sdxc4 bxc4 31.Td7 Tb6 32.Tg2 g6 33.h4 Sf5 34.Th2 Tb3 35.h5 Txe3+ 36.Kf2 Tb3 37.hxg6 Txb2+ 38.Kg1 Txh2 39.Kxh2 hxg6 40.Txd5 c3 41.Tc5 Sxd4 42.Txc3 Se2 ½-½

(119) van Riesen,Klaus (2070) − Bernhard,Ralph (1706)
1.e4 c5 2.Sf3 Sc6 3.Sc3 Sf6 4.d4 cxd4 5.Sxd4 e5 6.Sdb5 h6 7.Sd6+ Lxd6 8.Dxd6 Da5 9.Ld2 Db4 10.Dxb4 Sxb4 11.0-0-0 a6 12.f3 b5 13.Le3 Lb7 14.Lc5 Sc6 15.Ld6 Tc8 16.Td2 Se7 17.Lxe5 b4 18.Lxf6 gxf6 19.Sd5 Sxd5 20.exd5 d6 21.Td4 a5 22.Lb5+ Kd8 23.Thd1 Tc5 24.Lc6 La6 25.Tf4 Tg8 26.g3 Tg6 27.Kb1 Lb5 28.Lxb5 Txb5 29.Tfd4 Kd7 30.T1d3 Tg5 31.f4 Tg8 32.Kc1 Tc8 33.Kd1 Tcc5 34.Td2 Ke7 35.Ke2 f5 36.Kd1 Kf6 37.T4d3 h5 38.Td4 Kg6 39.Kc1 Kf6 40.b3 Kg6 41.Kb2 Kf6 42.a4 Tb8 43.Tc4 Tbc8 44.Txc5 Txc5 45.Td3 Kg6 46.Kc1 Kf6 47.Kd2 Kg6 48.c4 Kf6 49.Te3 Tc8 50.Kd3 Kg7 51.Te7 Ta8 52.Td7 Ta6 53.Kd4 Kf8 54.Td8+ Kg7 55.Tc8 Kf6 56.Tc6 Txc6 57.dxc6 Ke6 58.c5 d5 59.c7 Kd7 60.Kxd5 Kxc7 61.c6 f6 62.Kc5 Kc8 63.Kb6 Kb8 64.Kxa5 Kc7 65.Kb5 Kc8 66.a5 1-0

(120) Koch,Sören (1962) − Grothkopp,Dietrich (1752) [B18]
1.e4 c6 2.d4 d5 3.Sc3 dxe4 4.Sxe4 Lf5 5.Sg3 Lg6 6.h4 h5 7.Sh3 Sf6 8.Sf4 Lh7 9.Le2 g6 10.0-0 e6 11.c4 Lg7 12.Le3 0-0 13.Db3 De7 14.Sd3 Sa6 15.a3 Sg4 16.Lxg4 hxg4 17.Lg5 Dd7 18.Tad1 f6 19.Le3 Kh8 20.Dc2 Df7 21.De2 f5 22.b4 Sc7 23.Dc2 Lf6 24.Lh6 Lg7 25.Se5 De7 26.Lg5 Lf6 27.Lxf6+ Txf6 28.Dd2 Se8 29.Dg5 Sd6 30.Tfe1 Sf7 31.Df4 Td8 32.Se2 Sxe5 33.Dxe5 Dg7 34.Sf4 Lg8 35.De3 a6 36.De5 Kh7 37.Sd3 Tff8 38.Dxg7+ Kxg7 39.Sc5 Kh6 40.Sxb7 Td7 41.Sc5 Ta7 42.Sb3 Td8 43.Te5 Tc7 44.Ta5 Ta7 45.Kf1 g5 46.hxg5+ Kxg5 47.Ke2 e5 48.Tc5 Tad7 49.Sa5 exd4 50.Sxc6 Te8+ 51.Kd2 Kf6 52.Te1 Tc8 53.a4 Td6 54.Se7 1-0

(121) Knaak,Michael (1905) − Schiller,Thomas (1727) [C44]
1.e4 e5 2.Sf3 Sc6 3.c3 d5 4.Lb5 Lg4 5.Da4 Dd6 6.Sxe5 Dxe5 7.Lxc6+ bxc6 8.Dxc6+ Ke7 9.f3 Td8 10.d4 De6 11.Dxc7+ Ke8 12.fxg4 Dxe4+ 13.Kf2 Ld6 14.Dc6+ Kf8 15.Sd2 Dxg4 16.Sf3 Sf6 17.Le3 Se4+ 18.Kf1 Dh5 19.Kg1 g6 20.Te1 Kg7 21.Se5 The8 22.h4 f6 23.g4 1-0

(122) Skrypkin,Alexey (1346) − Brückner,Gerhard (1903)
1.Sf3 Sf6 2.d3 d6 3.g3 g6 4.Lg2 Lg7 5.Sbd2 Sbd7 6.0-0 0-0 7.e4 e5 8.Te1 Sb6 9.h3 Se8 10.g4 c6 11.Sf1 Sc7 12.Sg3 Se6 13.Se2 Ld7 14.Le3 De7 15.Dd2 Tad8 16.Lh6 f6 17.Sg3 Tf7 18.Lxg7 Kxg7 19.Sh4 Tdf8 20.Shf5+ gxf5 21.Sxf5+ Kh8 22.Sxe7 Txe7 23.Da5 Sc8 24.Db4 Tg7 25.Te3 b6 26.Dd2 Se7 27.c3 Sf4 28.Tg3 c5 29.d4 cxd4 30.cxd4 Seg6 31.dxe5 dxe5 32.Tc1 Se6 33.Td3 Lb5 34.Td6 Sgf4 35.Db4 La6 36.Tcc6 Te8 37.Da4 Lb7 38.Txb6 Tee7 39.Dxa7 Lc8 40.Da3 Ta7 41.Db3 Se2+ 42.Kh2 S2d4 43.Dd5 Tae7 44.Td8+ Tg8 45.Txg8+ Kxg8 46.Tb8 Tc7 47.g5 Kg7 48.Txc8 Tf7 49.gxf6+ Kxf6 50.b4 Tg7 51.b5 Se2 52.Dd2 S2f4 53.Lf3 Sd4 54.Tf8+ Tf7 55.Txf7+ Kxf7 56.De3 1-0

(123) Iwanow,Thomas (1764) − Thomas,Andreas (1667)
1.d4 f5 2.g3 e6 3.Lg2 Sf6 4.Sf3 c5 5.c3 Sc6 6.0-0 Le7 7.Sbd2 cxd4 8.cxd4 0-0 9.e3 b6 10.Te1 Lb7 11.Sc4 Dc7 12.b3 Lb4 13.Ld2 Tac8 14.a3 Le7 15.Lc1 b5 16.Scd2 Sa5 17.Lf1 a6 18.Ta2 Ld5 ½-½

(124) Frank,Detlev (1762) − Schoppe,Gottfried (1663) [A00]
1.a3 e5 2.b4 d5 3.Lb2 Ld6 4.g3 Sf6 5.Lg2 0-0 6.d3 Le6 7.e3 Sbd7 8.Sd2 a6 9.Se2 c5 10.bxc5 Lxc5 11.0-0 Sg4 12.d4 Ld6 13.h3 Sgf6 14.f4 exf4 15.exf4 Lf5 16.Sc3 Db6 17.Sb3 Tac8 18.g4 Le4 19.Lxe4 Txc3 20.Lxh7+ Kxh7 21.Lxc3 Se4 22.La5 Da7 23.Dd3 Db8 24.Lb4 Tc8 25.Sd2 f5 26.gxf5 Sdf6 27.Lxd6 Dxd6 28.Sxe4 Sxe4 29.Tab1 Tc3 30.De2 Tg3+ 31.Kh1 Txh3+ 32.Kg1 Tg3+ 33.Dg2 Txg2+ 34.Kxg2 Sd2 35.Th1+ Kg8 36.Txb7 Dxf4 37.Th3 Df1+ 38.Kg3 Se4+ 39.Kg4 Sf2+ 40.Kg5 Sxh3+ 41.Kg6 Df4 42.Txg7+ Kf8 43.Tf7+ Ke8 44.Tb7 Dg5+ 45.Kh7 Dxf5+ 46.Kg7 Df4 47.c3 Sg5 48.Tb6 0-1

(125) Dangelowski,Peter (1776) − Kronenthal,Linda (1286)
1.d4 Sf6 2.Lf4 g6 3.h3 Lg7 4.e3 0-0 5.Lc4 d6 6.Sf3 Sbd7 7.0-0 c5 8.c3 a6 9.a4 Tb8 10.De2 Ta8 11.Sbd2 Sb6 12.Ld3 Ld7 13.Lc2 Sbd5 14.Lh2 cxd4 15.exd4 b5 16.axb5 Lxb5 17.c4 Sb4 18.Lxg6 hxg6 19.cxb5 axb5 20.Txa8 Dxa8 21.Dxe7 Db8 22.Dxd6 Dxd6 23.Lxd6 1-0

(126) Pastorino,Peter (1909) − Kneip,Jakob (1881) [D47]
1.c4 c6 2.Sc3 d5 3.e3 Sf6 4.d4 e6 5.Sf3 Sbd7 6.Ld3 dxc4 7.Lxc4 b5 8.Le2 Lb7 9.0-0 Le7 10.a3 0-0 11.e4 Sb6 12.Lg5 a6 13.Dc2 h6 14.Lh4 Tc8 15.Tad1 Sbd7 16.Db1 c5 17.dxc5 Txc5 18.Td2 Txc3 19.Lxf6 Tc8 20.Lxe7 Dxe7 21.Sd4 Se5 22.f3 Dc5 23.Kh1 Tfd8 24.Sb3 De3 25.Txd8+ Txd8 26.Dc2 Tc8 27.Dd1 Sg6 28.g3 Se5 29.Kg2 Kh7 30.Tf2 Db6 31.Lf1 f5 32.Dd4 Dxd4 33.Sxd4 fxe4 34.Sxe6 exf3+ 35.Kh3 Tc1 36.Sd4 Lc8+ 37.g4 Sxg4 38.Kg3 Sxf2 39.Kxf2 Lb7 40.Ld3+ Kg8 41.Sb3 Td1 42.Lg6 Ld5
0-1

(127) Wanke,Andreas (1849) − Lüttig,Hendrik (1508) [B08]
1.e4 d6 2.d4 Sf6 3.Sc3 g6 4.Sf3 Lg7 5.h3 0-0 6.Lc4 Sbd7 7.0-0 a6 8.a4 c5 9.Le3 Kh8 10.Te1 b6 11.e5 Sg8 12.Sg5 Sh6 13.e6 Sf6 14.Sxf7+ Sxf7 15.exf7 Dc7 16.dxc5 bxc5 17.Dd2 Lb7 18.Tad1 Sd7 19.Lg5 Sf6 20.Sd5 Lxd5 21.Lxd5 Tad8 22.Le6 Tb8 23.b3 Tbd8 24.g4 Sd7 25.Lxe7 Se5 26.Txe5 Dxe7 27.Te2 Dc7 28.Ld5 Db6 29.Te7 Tb8 30.Tde1 Le5 31.Kg2 Db4 32.Dxb4 Txb4 33.Ta7 Kg7 34.Txa6 Td4 35.c4 Td2 36.Tb6 Ta2 37.Tb5 Ld4 38.Tf1 Le5 39.Tb6 Td2 40.a5 Ta2 41.a6 1-0

(128) Thomzik,Dirk (1887) − Nitz,Florian (1397) [B22]
1.e4 c5 2.c3 g6 3.d4 cxd4 4.cxd4 d5 5.e5 Lg7 6.Ld3 Sc6 7.Se2 Sh6 8.Db3 0-0 9.Sbc3 a6 10.Dxd5 Lf5 11.Lxf5 Sxf5 12.Le3 Dxd5 13.Sxd5 Tad8 14.Sb6 Sfxd4 15.Sxd4 Sxd4 16.0-0-0 Lxe5 17.The1 Tfe8 18.Kb1 Se6 19.Sd5 Lg7 20.Lb6 Td7 21.Sf6+ Lxf6 22.Txd7 Tc8 23.Tc1 Tc6 24.Tc7 1-0

(129) Weisshorn,Lasse (1185) − Linke,Harry (1677) [C50]
1.e4 e5 2.Sf3 Sc6 3.Lc4 Le7 4.Sc3 Sf6 5.d4 d6 6.h3 0-0 7.Le3 exd4 8.Sxd4 Sxd4 9.Dxd4 Le6 10.0-0-0 Lxc4 11.Dxc4 c6 12.g4 Dc8 13.Df1 De6 14.Dg2 b5 15.f4 b4 16.f5 Dc4 17.Td4 Dc5 18.Sd1 Da5 19.Kb1 c5 20.Tc4 Db5 21.b3 Sd7 22.a4 Da5 23.e5 dxe5 24.Sb2 Tad8 25.Sd3 Sb6 26.Lxc5 Sxc4 27.Lxe7 Sa3+ 28.Kb2 Tc8 29.Lxb4 Dc7 30.Lxa3 Dc3+ 31.Kb1 Tfe8 32.Lb4 Dd4 33.Td1 e4 34.c3 Db6 35.Sc1 a5 36.La3 Txc3 37.Db2 Tec8 38.Se2 Txb3 0-1

(130) Joppe,Gerd (1702) − Hitzker,Johann (1491) [D30]
1.d4 d5 2.c4 e6 3.Sf3 Sc6 4.g3 g6 5.Lg2 Lg7 6.Lg5 Lf6 7.Lxf6 Sxf6 8.Sc3 a6 9.0-0 Se7 10.Se5 Sd7 11.cxd5 Sxe5 12.dxe5 exd5 13.Sxd5 Sxd5 14.Lxd5 c6 15.Lb3 Le6 16.Lxe6 fxe6 17.Db3 De7 18.Tad1 Td8 19.Txd8+ Kxd8 20.Td1+ Kc7 21.Td6 Te8 22.f4 Df7 23.a4 Df5 24.Dd1 Te7 25.Td8 Tf7 26.a5 b6 27.Dd6+ Kb7 28.Db8# 1-0

(131) Bremer,Wolfgang (1405) − Oelrichs,Manfred (1645)
1.d4 g6 2.c4 Sf6 3.Sc3 d5 4.Lf4 dxc4 5.e3 Sd5 6.Lxc4 Sxf4 7.exf4 Lg7 8.Sf3 Lg4 9.Da4+ c6 10.Se5 Lxe5 11.fxe5 b5 12.Sxb5 cxb5 13.Dxb5+ Sd7 14.0-0 Tb8 15.Da4 Txb2 16.Lb3 a5 17.d5 0-0 18.Dxg4 Sxe5 19.Dd4 Txb3 20.axb3 Dd6 21.Tfc1 Df6 22.Dd1 Db6 23.Tc3 Td8 24.Ta4 Sc6 25.Da1 Txd5 26.Tac4 Td2 27.De1 Dd8 28.Tc1 Sa7 29.Tc7 Td7 30.Txd7 Dxd7 31.Dxa5 Sb5 32.De1 Sd6 33.g3 Db7 34.b4 Se4 35.Tc4 Sg5 36.Tc3 Sh3+ 37.Kf1 Dh1+ 38.Ke2 Dxh2 39.Tc8+ Kg7 40.b5 Sg1+ 41.Kd3 Sh3 42.Tc2 Dg2 43.De5+ Kh6 44.De3+ g5 45.b6 Dd5+ 46.Dd4 Df5+ 47.Kc3 Da5+ 48.Kd3 Db5+ 49.Kc3 ½-½

(132) Metzner,Arne (1527) − Sengbusch,Gerhard (1192)
1.e4 e5 2.Sf3 Sc6 3.Lc4 Lc5 4.a3 a6 5.d3 h6 6.Sc3 Sf6 7.0-0 d6 8.h3 Ld7 9.Se2 0-0 10.c3 De7 11.Sg3 Lb6 12.Sf5 Lxf5 13.exf5 Tad8 14.Te1 Dd7 15.g4 Tfe8 16.La2 La7 17.Le3 Lxe3 18.Txe3 Dc8 19.Df1 d5 20.Tae1 e4 21.dxe4 dxe4 22.Sh4 Td2 23.T1e2 Dd8 24.Txd2 Dxd2 25.Te2 Dd8 26.Sg2 Te7 27.Sf4 Se5 28.Te3 Sf3+

29.Kg2 c6 30.De2 Dd6 31.Kg3 Td7 32.Lb1 Sd5 33.Txe4 Sg5 34.Te8+ Kh7 35.De5 Dxe5 36.Txe5 Sxf4 37.Kxf4 Sxh3+ 38.Kg3 Sg5 39.Te8 Td2 0-1

(133) Schmidt,Roland (1699) − Buschhaus,Ralf (1204) [D02]
1.d4 d5 2.Sf3 Sf6 3.Lf4 e6 4.e3 Ld6 5.Lxd6 Dxd6 6.Sbd2 Sbd7 7.c4 dxc4 8.Lxc4 Sb6 9.Ld3 Ld7 10.0-0 0-0 11.Se5 Le8 12.Df3 Sbd7 13.Sdc4 Sxe5 14.Sxe5 c6 15.Tad1 Td8 16.Dh3 h6 17.f4 Sd7 18.Sf3 Sf6 19.g4 Dd5 20.g5 Se4 21.gxh6 Df5 22.Dg2 f6 1-0

(134) Chaichi−Tehrani,Fereydoon (1252) − Schäfer,Hans
1.e4 e6 2.d4 d6 3.Sc3 Sd7 4.Lf4 Se7 5.e5 Sg6 6.Lg3 d5 7.Dd3 Le7 8.0-0-0 Lh4 9.f4 0-0 10.Sf3 Sb6 11.Lxh4 Sxh4 12.Sxh4 Dxh4 13.g3 Dh6 14.Kb1 Dg6 15.Df3 Ld7 16.Ld3 f5 17.exf6 Dxf6 18.h4 Le8 19.h5 g6 20.hxg6 Lxg6 21.Lxg6 Dxg6 22.Th5 Tf5 23.Txf5 Dxf5 24.g4 Dg6 25.f5 Df6 26.Dh3 Tf8 27.fxe6 Dxe6 28.Th1 Dg6 29.Sb5 Sc4 30.Sxc7 Sd2+ 31.Kc1 Se4 32.Sxd5 Sf2 33.Se7+ Kg7 34.Sxg6 Sxh3 35.Sxf8 Sg5 36.Sd7 h6 37.Sc5 b6 38.Sd3 Se6 39.d5 Sd4 40.d6 Se2+ 41.Kb1 Sg3 42.d7 1-0

6.Runde 20.09.2012

(135) Goepfert,Jakob (2003) − Kurzynsky,Mirko (1993)
1.d4 Sf6 2.Sf3 g6 3.c4 Lg7 4.Lf4 0-0 5.e3 d5 6.Sc3 c5 7.Db3 cxd4 8.Sxd5 Sxd5 9.cxd5 Da5+ 10.Sd2 dxe3 11.Lxe3 Sd7 12.Tc1 Se5 13.Le2 e6 14.f4 Sd7 15.dxe6 fxe6 16.Dxe6+ Kh8 17.Db3 Sf6 18.0-0 Te8 19.Tfe1 Le6 20.Lc4 Lf5 21.h3 Se4 22.Sxe4 Lxe4 23.Tcd1 Tad8 24.Kh2 Dc7 25.Ld5 Lc2 26.Da3 Lxd1 27.Txd1 De7 28.Lxa7 De2 29.Lf3 Dxb2 30.Dxb2 Lxb2 31.Tb1 Td2 32.Txb2 Td7 33.Txb7 1-0

(136) Schermer,Denis (2089) − Henrich,Holger (2271) [A68]
1.d4 Sf6 2.c4 c5 3.d5 a6 4.a4 e6 5.Sc3 exd5 6.cxd5 d6 7.e4 g6 8.f4 Lg7 9.Sf3 0-0 10.Le2 Lg4 11.0-0 Sbd7 12.Le3 Lxf3 13.Lxf3 Se8 14.Db3 Sc7 15.Tac1 Tb8 16.a5 b6 17.axb6 Txb6 18.Dc2 Sb5 19.e5 dxe5 20.Sa4 Tb8 21.fxe5 Sxe5 22.Sxc5 Sd4 23.Df2 Sexf3+ 24.gxf3 Dxd5 25.Sa4 Sf5 26.Tcd1 Db3 27.Sc3 Tfe8 28.La7 Ta8 29.Td3 Tad8 30.Tfd1 Txd3 31.Txd3 h5 32.Dd2 Lh6 33.Se4 De6 34.Dc3 Lg7 35.Db3 Dc6 36.Lf2 Dc1+ 37.Kg2 Dxb2 38.Da4 Sh4+ 39.Kf1 Tb8 40.Lxh4 Dxh2 41.Td8+ Txd8 42.Lxd8 Dh1+ 43.Ke2 Dh2+ 44.Kf1 Dh1+ 45.Ke2 Dh2+ 46.Kf1½-½

(137) Wulf von Moers,Jens (2154) − Kuhn,Gerd (2125) [D13]
1.Sf3 d5 2.c4 c6 3.cxd5 cxd5 4.d4 Sc6 5.Sc3 Sf6 6.Lf4 e6 7.e3 Ld6 8.Lg3 0-0 9.Ld3 a6 10.0-0 Lxg3 11.hxg3 Ld7 12.Tc1 Tc8 13.Se5 Sa7 14.De2 Tc7 15.g4 g6 16.g5 Sh5 17.g4 Sg7 18.f4 Dc8 19.Tc2 Sb5 20.Tfc1 Sxc3 21.Txc3 Txc3 22.Txc3 Dd8 23.Dc2 Se8 24.Dh2 Lb5 25.Lb1 Sd6 26.Dh4 De7 27.f5 gxf5 28.gxf5 exf5 29.Sg4 f6 30.gxf6 De8 31.Tc7 1-0

(138) Hawranke,Dietrich (2131) − Wegemund,Hubert (1923)
1.e4 c5 2.Sf3 Sc6 3.Lc4 e6 4.0-0 Sge7 5.d4 cxd4 6.Sxd4 d5 7.exd5 Sxd5 8.Lb5 Db6 9.c4 Sf6 10.Le3 Dc7 11.Df3 Ld7 12.Sc3 Ld6 13.Lxc6 bxc6 14.Sdb5 Lxh2+ 15.Kh1 Db8 16.Lxa7 Dd8 17.Kxh2 cxb5 18.Lc5 Dc7+ 19.Kg1 Lc6 20.Sxb5 0-0-0 21.Sxc7 Lxf3 22.Sb5 Le2 23.Tfe1 Td2 24.Sd6+ Kc7 25.Sxf7 Ta8 26.Ld4 Ta4 27.Sg5 Txc4 28.Lc3 Tc2 29.Sxe6+ Kd6 30.Sd4 1-0

(139) Winter,Markus (1971) − Gollasch,Theo−Heinz (2059)
1.d4 d5 2.Sf3 Sf6 3.Lf4 e6 4.e3 Le7 5.Ld3 0-0 6.Sbd2 c5 7.c3 Sc6 8.Se5 g6 9.h4 Sxe5 10.dxe5 Sh5 11.Lh6 Sg7 12.h5 Lg5 13.hxg6 fxg6 14.Lxg7 Kxg7 15.Txh7+ Kg8 16.Lxg6 Lxe3 17.Dh5 Lxf2+ 18.Kd1 Dh4 19.Lf7+ 1-0

(140) Kehr,Hans−Joachim (1983) − van Riesen,Klaus (2070)
1.e4 g6 2.Sc3 Lg7 3.f4 d6 4.Sf3 Sc6 5.Lb5 a6 6.Lxc6+ bxc6 7.d4 Sf6 8.0-0 Tb8 9.h3 0-0 10.Tb1 Lb7 11.Dd3 Sd7 12.e5 c5 13.e6 Lxf3 14.exd7 cxd4 15.Txf3 dxc3 16.b3 e6 17.a4 Dxd7 18.Dxa6 Tb4 19.Le3 Tfb8 20.Td1 De7 21.Lf2 d5 22.De2 Te4 23.Da6 c5 24.Le1 d4 25.Dc6 f5 26.g4 Lf8 27.Da6 Dc7 28.Lg3 Ld6 29.gxf5 exf5 30.Te1 Tbe8 31.Tef1 Kg7 32.h4 Te3 33.T1f2 Txf3 34.Txf3 Te4 35.Dc4 Lxf4 36.Lxf4 Txf4 37.Txf4 Dxf4 38.Dxc5 Dc1+ 0-1

(141) Knaak,Michael (1905) − Schroeder,Raymond (2001)
1.e4 c5 2.Sf3 Sc6 3.Lb5 g6 4.0-0 Lg7 5.Te1 Sf6 6.c3 0-0 7.d4 cxd4 8.cxd4 d5 9.e5 Se4 10.h3 Db6 11.Lxc6 bxc6 12.Sc3 Sxc3 13.bxc3 c5 14.Lg5 Te8 15.Dd2 Lf5 16.Sh4 Le6 17.Tab1 Dc7 18.Tb5 c4 19.Teb1 f6 20.exf6 exf6 21.Lf4 Df7 22.Sf3 Lf5 23.T1b2 Tad8 24.g4 Lc8 25.Dd1 Te4 26.Le3 h5 27.Sd2 Te7 28.Df3 hxg4 29.hxg4 De6 30.g5 Tf7 31.Dg3 Tdf8 32.Sf3 De4 33.Td2 Lg4 34.Sh2 Lc8 35.Df4 De6 36.Df3 Td7 37.Dg4 Dc6 38.Tc5 Db6 39.Txc8 Txc8 40.Dxd7 Db8 41.Kg2 Tf8 42.Dxd5+ Kh7 43.gxf6 Txf6 44.Sf3 Tf5 45.Sg5+ Kh8 46.Dxc4 Db7+ 47.d5 Lf6 48.Dc6 Db8 49.Se4 Lg7 50.d6 Th5 51.Dc7 Db1 52.Sg3 1-0

(142) Stenzel,Jan (1711) − Koch,Sören (1962) [B22]
1.e4 c5 2.c3 Sf6 3.e5 Sd5 4.d4 cxd4 5.cxd4 e6 6.Sf3 b6 7.Lc4 Lb7 8.0-0 d6 9.De2 Le7 10.Sc3 Sxc3 11.bxc3 0-0 12.Lf4 Dc7 13.Tad1 Sd7 14.d5 exd5 15.Lxd5 Lxd5 16.Txd5 dxe5 17.Sxe5 Sxe5 18.Lxe5 Db7 19.Dg4 g6 20.Td7 Dc8 21.Dd4 Td8 22.Td1 Txd7 23.Dxd7 Dxd7 24.Txd7 Td8 25.Txd8+ Lxd8 26.c4 f5 27.f4 Kf7 28.Kf2 Ke6 29.Ke3 Le7 30.h3 La3 31.Lb8 a6 32.Lc7 Lc5+ 33.Kd3 Lg1 ½-½

(143) Atri,Jamshid (2061) − Olschok,Juergen (1773) [C12]
1.d4 Sf6 2.Sc3 e6 3.e4 d5 4.Lg5 Lb4 5.e5 h6 6.exf6 hxg5 7.fxg7 Tg8 8.h4 c5 9.a3 La5 10.Sf3 gxh4 11.Txh4 Df6 12.Dd2 Sc6 13.Th8 Dxg7 14.Txg8+ Dxg8 15.dxc5 Dg7 16.0-0-0 Ld7 17.b4 Ld8 18.Kb1 Lf6 19.Sb5 Kf8 20.Sbd4 ½-½

(144) Schoppe,Gottfried (1663) − Griwenka,Volker (1899)
1.d4 Sf6 2.c4 e6 3.Sc3 d5 4.Sf3 Le7 5.Lf4 0-0 6.h3 c5 7.e3 a6 8.a4 Da5 9.Dc2 Sc6 10.Ld3 Sb4 11.Db1 Sxd3+ 12.Dxd3 dxc4 13.Dxc4 b5 14.Db3 c4 15.Dd1 b4 16.Se2 Lb7 17.Sd2 Tac8 18.0-0 Se4 19.Sxe4 Lxe4 20.f3 Lb7 21.Db1 Db6 22.Tc1 a5 23.Kh1 Tc6 24.Tc2 Tfc8 25.Dd1 La6 26.e4 c3 27.b3 Td8 28.Lh2 Lxe2 29.Dxe2 Dxd4 30.Lg1 Dd3 31.Tac1 Dxe2 32.Txe2 Tcd6 33.Tcc2 Td1 34.Kh2 T8d3 35.Lb6 Ld8 36.Le3 Tb1 0-1

(145) Hochreiner,Juergen (1840) − Skrypkin,Alexey (1346)
1.d4 Sf6 2.c4 g6 3.Sc3 Lg7 4.Sf3 0-0 5.e3 d6 6.Le2 Sc6 7.0-0 e5 8.d5 Se7 9.e4 Sd7 10.Le3 f5 11.Sg5 Sf6 12.f4 fxe4 13.fxe5 dxe5 14.Sgxe4 Sf5 15.Lc5 Sxe4 16.Sxe4 Tf7 17.g4 Dh4 18.Lf2 De7 19.gxf5 Lxf5 20.Sg3 Lh3 21.Lg4 Lxf1 22.Dxf1 Tf4 23.Le6+ Kh8 24.De2 Taf8 25.Le3 Dh4 26.Tf1 Txc4 27.Txf8+ Lxf8 28.Df1 Tf4 29.Lxf4 Dxf4 30.Dxf4 exf4 31.Se4 Kg7 32.Kg2 h6 33.Kf3 g5 34.Lc8 b6 35.Lf5 Ld6 36.Kg4 Le5 37.b4 Ld6 38.b5 Le5 39.Ld7 Kf7 40.Kf5 Ld4 41.Le6+ Kg7 42.Sd2 Lc3 43.Sf3 Lf6 44.Se1 Lc3 45.Sd3 Lf6 46.h4 Le7 47.hxg5 hxg5 48.Se5 Ld6 49.Sf3 Kh6 50.Sxg5 Kh5 51.Sf3 Kh6 52.Kf6 Kh7 53.Lg4 Kg8 54.Ke6 Kf8 55.Kd7 Kf7 56.Sd4 Kf6 57.Lf3 Kg5 58.Se6+ Kh4 59.Sxc7 Le5 60.Ke6 Lxc7 61.d6 Lxd6 62.Kxd6 Kg3 63.Lc6 f3 64.Lxf3 Kxf3 65.Kc6 Ke4 66.Kb7 Kd5 67.Kxa7 Kc5 68.a4 Kb4 69.Kxb6 Kxa4 1-0

(146) Linke,Harry (1677) − Cassens,Erhard (1839) [C04]
1.e4 e6 2.d4 d5 3.Sd2 Sc6 4.Sgf3 Sf6 5.e5 Sd7 6.c3 f6 7.exf6 Dxf6 8.Lb5 Ld6 9.0-0 Se7 10.Lxd7+ Lxd7 11.a4 g5 12.Sb3 Tg8 13.Se5 0-0-0 14.f4 gxf4 15.Lxf4 Dg7 16.Dd2 Le8 17.Lh6 Dh8 18.Sf7 Lxf7 19.Txf7 Tg6 20.Taf1 Sf5 21.T7xf5 exf5 22.Txf5 De8 23.Lf4 De4 24.Tf7 Tdg8 25.g3 Lxf4 26.Dxf4 Dxf4 27.Txf4 Te6 28.Sc5 Te2 29.Tf2 Tge8 30.Sd3 c6 31.Se5 Te1+ 32.Tf1 Txf1+ 33.Kxf1 Kc7 34.a5 Tf8+ 35.Ke2 Kd6 36.b4 Ke6 37.g4 Tf4 38.h3 Te4+ 39.Kd3 Te1 40.Sf3 Td1+ 41.Kc2 h6 42.Kxd1 1-0

(147) Wolff,Stefan (1984) − Dangelowski,Peter (1776) [A25]
1.c4 e5 2.Sc3 Sc6 3.g3 d6 4.Lg2 Ld7 5.e3 g6 6.d4 exd4 7.exd4 Lg7 8.Sge2 Sge7 9.Le3 0-0 10.0-0 Sf5 11.Sd5 a5 12.Dd2 Dc8 13.Tac1 Te8 14.c5 Le6 15.Sxc7 Dxc7 16.d5 Sxe3 17.fxe3 dxc5 18.dxc6 Tad8 19.De1 b6 20.Sc3 Lxc3 21.Dxc3 Ld5 22.Tf6 Lxg2 23.Kxg2 Td6 24.Tcf1 Dxc6+ 25.Kg1 Txf6 26.Txf6 Te6 27.Txe6 Dxe6 28.a3 f6 29.Kf2 h5 30.Dd2 Kg7 31.Ke2 g5 32.Dd1 Kg6 33.Dd3+ f5 34.h4 c4 35.Dd8 gxh4 36.gxh4 Df6 37.Dg8+ Kh6 38.Dxc4 Dxb2+ 39.Kf3 Df6 40.Df4+ Kg6 41.Dg3+ ½-½

(148) Kneip,Jakob (1881) − Hadlich,Winfried (1942) [B03]
1.e4 Sf6 2.e5 Sd5 3.d4 d6 4.exd6 exd6 5.Sf3 Le7 6.c4 Sb6 7.Ld3 Lg4 8.0-0 Sc6 9.Le3 Dd7 10.Sbd2 Lf6 11.Te1 0-0-0 12.Db3 Se7 13.a4 a5 14.d5 Sa8 15.Sd4 Lxd4 16.Lxd4 Sf5 17.Lc3 Tde8 18.Se4 Lh5 19.c5 Sh4 20.c6 bxc6 21.La6+ 1-0

(149) Thomas,Andreas (1667) − Wanke,Andreas (1849)
1.e4 c5 2.d4 cxd4 3.c3 Sc6 4.cxd4 d5 5.exd5 Dxd5 6.Sc3 Dxd4 7.Le3 Dxd1+ 8.Txd1 e6 9.Sb5 Lb4+ 10.Ke2 La5 11.Sd6+ Kf8 12.Lc5 Sge7 13.Sc4 Lc7 14.b4 b6 15.Ld6 Lxd6 16.Sxd6 Sxb4 17.Sf3 La6+ 18.Ke1 Lxf1 19.Kxf1 Sc8 20.Sb5 Sd5 21.g3 Ke7 22.Se5 a6 23.Sc7 Sxc7 24.Td7+ Kf6 25.f4 Sd6 26.Txd6 Thd8 27.Txb6 Td1+ 28.Kg2 Txh1 29.Kxh1 g5 30.Td6 gxf4 31.gxf4 Kf5 32.Sxf7 Kxf4 33.Tc6 Ta7 34.Tc4+ Ke3 35.Tc3+ Kd40-1

(150) Zimmermann,Manfred (1799) − Thomzik,Dirk (1887)
1.e4 e6 2.d4 d5 3.exd5 exd5 4.Ld3 Ld6 5.Sf3 Sc6 6.c3 Lg4 7.0-0 Sge7 8.Lg5 f6 9.Lh4 Sf5 10.Lg3 Sxg3 11.fxg3 Dd7 12.Sbd2 0-0-0 13.b4 h5 14.Dc2 Se7 15.Sh4 Kb8 16.Sf5 Sxf5 17.Lxf5 Df7 18.Sf3 Lxf3 19.Txf3 De7 20.Dd3 h4 21.Te3 Df8 22.Tae1 hxg3 23.hxg3 Df7 24.Lg6 Dd7 25.Df5 Dxf5 26.Lxf5 c6 27.Kf2 Kc7 28.Ld3 a5 29.b5 c5 30.a4 cxd4 31.cxd4 Lb4 32.Tc1+ Kb8 33.Te2 Tc8 34.Tec2 Txc2+ 35.Txc2 Th1 36.Lf1 Ld6 37.g4 b6 38.Tc6 Lc7 39.Te6 Th6 ½-½

(151) Bernhard,Ralph (1706) − Iwanow,Thomas (1764) [B00]
1.d4 b6 2.e4 Lb7 3.Sc3 e6 4.a3 d6 5.Lb5+ c6 6.La4 Sd7 7.Sge2 Sgf6 8.0-0 Le7 9.Dd3 Tc8 10.Sg3 0-0 11.Sce2 c5 12.c3 Tc7 13.Lc2 Dc8 14.f4 cxd4 15.Sxd4 La6 16.Sb5 Sc5 17.De2 d5 18.a4 dxe4 19.f5 e5 20.Lg5 Td7 21.Lxf6 Lxf6 22.Sxe4 Sxe4 23.Dxe4 Dc5+ 24.Kh1 Tfd8 25.Tfd1 Lb7 26.De2 a6 27.Txd7 Txd7 28.Sa3 Dc6 29.Tg1 Dc5 30.Ld3 Dc8 31.Sc4 Dc5 32.Sa3 Dc8 33.Sc4 Dc5 34.Sa3 ½-½

(152) Brückner,Gerhard (1903) − Schiller,Thomas (1727)
1.e3 d5 2.d3 Sf6 3.Se2 e5 4.Sd2 Sc6 5.Sg3 Ld6 6.Le2 0-0 7.0-0 Le6 8.c3 Dd7 9.b4 Se7 10.Sb3 Sg6 11.Tb1 b6 12.f4 exf4 13.exf4 Se7 14.Sd4 Lg4 15.Sf3 Lxf3 16.Lxf3 Tad8 17.Sh5 Sxh5 18.Lxh5 f5 19.Lf3 c6 20.d4 b5 21.Tb2 Sg6 ½-½

(153) Frank,Detlev (1762) − Joppe,Gerd (1702) [A00]
1.a3 d5 2.b4 e5 3.Lb2 Ld6 4.g3 Sf6 5.Lg2 Lf5 6.d3 c6 7.e3 Sbd7 8.Se2 De7 9.Sd2 0-0 10.0-0 Tac8 11.c4 Lxd3 12.c5 Lc7 13.Te1 Lg6 14.Sf3 Tcd8 15.Sh4 Lh5 16.Sf5 De8 17.Dc1 Lg4 18.Sh4 De6 19.f3 Lh3 20.Sf4 exf4 21.exf4 Se4 22.fxe4 Lxg2 23.exd5 Dxd5 24.Sxg2 Sf6 25.Lxf6 gxf6 26.Dc3 Tfe8 27.Dxf6 Db3 28.Sh4 Te6 29.Dg5+ Kh8 30.Sf5 Tg8 31.Dh5 Tgg6 32.Se7 Txg3+ 33.Kh1 Tge3 34.Teb1 Dd3 35.Dxf7 Dd8 36.Sf5 Dd5+ 37.Kg1 Tg6+ 38.Dxg6 hxg6 39.Sxe3 Dd4 40.Kf2 Lxf4 41.Te1 Lxe3+ 42.Kf3 Df4+ 43.Ke2 Ld4 44.Tab1 Lc3 45.Tf1 De4+ 46.Kf2 Ld4+ 47.Kg3 Kh7 48.Tfe1 Dd3+ 49.Kg2 Kh6 50.Tbd1 Dc2+ 51.Kh1 Le5 52.Kg1 Dxh2+ 53.Kf1 Lg3 0-1

(154) Kronenthal,Linda (1286) − Grothkopp,Dietrich (1752)
1.c4 Sf6 2.Sf3 g6 3.g3 Lg7 4.Lg2 0-0 5.Sc3 c6 6.0-0 d5 7.cxd5 cxd5 8.d4 Sc6 9.a3 a6 10.Lg5 h6 11.Ld2 e6 12.e3 Ld7 13.Sa4 Se4 14.Tc1 b6 15.Sc3 Sd6 16.b3 De7 17.Te1 Tfc8 18.Tc2 Tc7 19.Sa4 Tb7 20.Lc1 Sa5 21.Tb2 Sb5 22.b4 Sc4 23.Ta2 Tc8 24.Sd2 Dd8 25.Sxc4 Txc4 26.Lf1 Tc8 27.Tee2 e5 28.Lb2 Lg4 29.dxe5 Lxe2

30.Lxe2 Tc6 31.Lf3 Td7 32.Lg2 Sc7 33.Ld4 Se6 34.Lh3 Tdc7 35.Ta1 Sxd4 36.exd4 Lf8 37.Lf1 Dc8 38.f4 Le7 0-1

(155) Sengbusch,Gerhard (1192) − Pastorino,Peter (1909)
1.e4 c5 2.Sf3 Sc6 3.Sc3 d6 4.h3 a6 5.Lc4 e6 6.a3 Sf6 7.d3 Le7 8.0-0 0-0 9.Te1 Sd7 10.Lf4 b5 11.La2 Te8 12.Dd2 Sf8 13.Lg5 Lxg5 14.Dxg5 Sg6 15.Dxd8 Txd8 16.Se2 b4 17.Lb3 Lb7 18.La4 Sge7 19.Lxc6 Sxc6 20.b3 bxa3 21.Tec1 Sb4 22.Txa3 f5 23.Sg5 Te8 24.Sc3 h6 25.Sf3 g5 26.Sd2 d5 27.f3 Lc6 28.Sa2 a5 29.Sxb4 axb4 30.Taa1 Kf7 31.Kf2 Kf6 32.Te1 Ted8 33.g3 h5 34.h4 g4 35.e5+ Kg6 36.f4 Lb5 37.Tec1 Kf7 38.Ke1 Ke7 39.Kd1 Kd7 40.Tcb1 Kc6 41.Kc1 Kb6 42.Txa8 Txa8 43.Kb2 Tc8 44.Tc1 c4 45.dxc4 dxc4 46.bxc4 Lxc4 47.Sxc4+ Txc4 48.Td1 Kc7 49.Td3 Kb6 50.Tb3 Kc5 51.c3 bxc3+ 52.Txc3 Kd4 53.Txc4+ Kxc4 54.Kc2 ½-½

(156) Schmidt,Roland (1699) − Bremer,Wolfgang (1405)[kampflos] ½-½

(157) Oelrichs,Manfred (1645) − Nitz,Florian (1397) [A12]
1.Sf3 d5 2.c4 c6 3.b3 dxc4 4.bxc4 e5 5.d3 Sd7 6.Lb2 Ld6 7.Sbd2 De7 8.g3 Sgf6 9.Lg2 0-0 10.0-0 Sc5 11.a4 Lg4 12.Sb3 Sxb3 13.Dxb3 Tad8 14.Tfe1 Tfe8 15.h3 Lc8 16.a5 e4 17.Lxf6 Dxf6 18.dxe4 Txe4 19.e3 Tee8 20.Tad1 Lc7 21.a6 b6 22.Sd4 c5 23.Sc6 Txd1 24.Txd1 Lxh3 25.Sxa7 Lxg2 26.Kxg2 h5 27.Sb5 h4 28.Sxc7 Te4 29.Th1 hxg3 30.fxg3 Dg5 31.Sd5 Dg4 32.Dc2 f5 33.Th4 Txc4 34.Dxc4 1-0

(158) Lüttig,Hendrik (1508) − Weißhorn,Lasse (1185) [C65]

.e4 e5 2.Sf3 Sc6 3.Lb5 Sf6 4.Lxc6 dxc6 5.d3 Lc5 6.h3 h6 7.0-0 Dd6 8.b3 Le6 9.Lb2 Sd7 10.De2 0-0-0 11.Td1 Lb6 12.Sa3 f6 13.Sd2 De7 14.Sac4 Lc5 15.a3 Tdf8 16.b4 Ld6 17.Sa5 g5 18.c4 Dh7 19.c5 Le7 20.f3 h5 21.Sac4 Dg7 22.Se3 Dg6 23.Sf5 Lxf5 24.exf5 Dxf5 25.De4 Dh7 26.Dxh7 Txh7 27.d4 Td8 28.Sc4 exd4 29.Txd4 f5 30.Td2 Lf6 31.Lxf6 Sxf6 32.Txd8+ Kxd8 33.Td1+ Kc8 34.Se3 f4 35.Sf5 Sd5 36.Te1 Kd7 37.Kf2 Sc3 38.Sd4 Te7 39.Txe7+ Kxe7 40.g3 Kf6 41.gxf4 gxf4 42.h4 Ke5 43.Ke1 Kxd4 0-1

(159) Pllana,Albin − Chaichi−Tehrani,Fereydoon (1252)
1.e4 e5 2.d3 Sf6 3.Le3 b6 4.Le2 Lb7 5.Sc3 Lb4 6.Ld2 d5 7.Sxd5 Lxd2+ 8.Dxd2 Sxd5 9.exd5 Dxd5 10.Lf3 e4 11.Lxe4 De5 12.f4 De7 13.De2 Lxe4 14.dxe4 0-0 15.0-0-0 c5 16.Td2 Sc6 17.Dd1 Dxe4 18.Df3 De6 19.f5 Dxa2 20.c3 Se5 21.Dd5 Sc4 22.Tc2 Da1# 0-1

(160) Schäfer,Hans (1069) − Metzner,Arne (1527) [D04]
1.d4 d5 2.e3 Sf6 3.Sf3 Lg4 4.Le2 Sc6 5.0-0 Dd6 6.c4 dxc4 7.Lxc4 e6 8.Sbd2 Le7 9.De1 h6 10.h3 Lf5 11.Sh4 Lh7 12.De2 0-0 13.Ld3 Lxd3 14.Dxd3 Sb4 15.Dc4 Tac8 16.a3 Sc6 17.Shf3 ½-½

(161) Hitzker,Johann (1491) − Buschhaus,Ralf (1204) [B01]
1.e4 d5 2.exd5 Dxd5 3.Sc3 Da5 4.d3 Sc6 5.Sf3 Lg4 6.Le2 Sf6 7.Ld2 Dh5 8.h3 Lxf3 9.Lxf3 De5+ 10.De2 Dxe2+ 11.Sxe2 Sd8 12.Sd4 e6 13.Sb5 Kd7 14.0-0-0 c6 15.Sd4 Lc5 16.Le3 Te8 17.Sb3 Lb6 18.d4 Sd5 19.c4 Sxe3 20.fxe3 Ke7 21.c5 Lc7 22.Thf1 f5 23.g4 Kf6 24.h4 h6 25.e4 Lf4+ 26.Kc2 fxe4 27.Lxe4 g5 28.h5 b6 29.Sd2 b5 30.Lg6 Te7 31.Tde1 Kg7 32.Te4 Lxd2 33.Kxd2 Td7 34.Kc3 Sb7 35.Txe6 Tad8 36.Txc6 Txd4 37.Tc7+ T8d7 38.Tf7+ Txf7 39.Txf7+ Kg8 40.Txb7 Tc4+ 41.Kb3 Txc5 42.Txa7 Te5 43.Kb4 Te2 44.b3 Tg2 45.Lf5 Td2 46.Th7 Td4+ 47.Ka5 Txg4 48.Lxg4 Kxh7 49.Kxb5 Kg7 50.Kc6 Kf6 51.Kd6 Kf7 52.b4 1-0

7.Runde 27.09.2012

(162) Wulf von Moers,Jens (2154) − Goepfert,Jakob (2003)
1.Sf3 c5 2.c4 Sc6 3.Sc3 g6 4.e3 Sf6 5.d4 cxd4 6.exd4 d5 7.cxd5 Sxd5 8.Db3 Sxc3 9.Lc4 Sd5 10.Lxd5 e6 11.Lxc6+ bxc6 12.0-0 La6 13.Te1 Dd5 14.Dc2 Lg7 15.Lf4 0-0 16.Le5 f6 17.Lf4 Tac8 18.Da4 Ld3 19.Tac1 Df5 20.Ld6 Tfd8 21.Tc5 e5 22.dxe5 Txd6 23.exd6 Dxc5 24.d7 Tf8 25.Dd4 ½-½

(163) Henrich,Holger (2271) − Hawranke,Dietrich (2131)
1.d4 d5 2.c4 c6 3.Sf3 Sf6 4.Sc3 g6 5.cxd5 cxd5 6.Lf4 Lg7 7.e3 0-0 8.Db3 Sc6 9.Ld3 Sa5 10.Dc2 Ld7 11.Se5 Tc8 12.b4 Sc6 13.Db3 Le6 14.0-0 Sxe5 15.Lxe5 Se4 16.Lxe4 dxe4 17.Db2 Lxe5 18.dxe5 Dd3 19.Tac1 Tfd8 20.h3 Dc4 21.a3 Td3 22.Sa4 Dd5 23.Txc8+ Lxc8 24.Dc1 Dc6 25.Sc5 Td8 26.Td1 Txd1+ 27.Dxd1 b6 28.Dd8+ Kg7 29.Sb3 Dd7 30.Dxd7 Lxd7 31.Sd4 a6 32.Kh2 f5 33.Kg3 h6 34.h4 Kf7 35.Kf4 e6 36.Kg3 La4 37.Kh2 Le8 38.Kg1 g5 39.hxg5 hxg5 40.Kf1 Ke7 41.Ke1 Ld7 42.Kd2 Kd8 43.Kc3 Kc7 44.Kc4 g4 45.a4 Lxa4 46.Sxe6+ Kd7 47.Sd4 Ke7 48.Kd5 Ld7 49.e6 Lc8 50.Ke5 a5 51.bxa5 bxa5 52.Sc6+ Ke8 53.Sxa5 f4 54.g3 fxg3 55.fxg3 Ke7 56.Sc6+ Ke8 57.Kf6 1-0

(164) Winter,Markus (1971) − Schermer,Denis (2089) [A48]
1.Sf3 Sf6 2.d4 g6 3.Lf4 Lg7 4.c3 b6 5.e3 Lb7 6.h3 d6 7.Sbd2 Sbd7 8.Le2 c5 9.0-0 0-0 10.a4 a6 11.Lh2 Te8 12.Db3 h6 13.Tfd1 Ta7 14.Sh4 Kf8 15.Ld3 e5 16.dxe5 Sxe5 17.Lxe5 Txe5 18.Sdf3 Th5 19.Le2 Se4 20.g3 Lc8 21.Ld3 Sg5 22.Sxg5 hxg5 23.Sf3 Lxh3 24.Lf1 Lg4 25.Lg2 Td7 26.c4 Le6 27.Se1 Th6 28.Ld5 Le5 29.Dc2 Df6 30.a5 bxa5 31.Txa5 Lxd5 32.Txd5 Tb7 33.b3 Lc3 34.Tf5 Dh8 35.Txa6 Th1+ 0-1

(165) Kuhn,Gerd (2125) − Hochreiner,Juergen (1840) [D37]
1.d4 d5 2.Sf3 Sf6 3.c4 e6 4.Sc3 Le7 5.Lf4 a6 6.e3 0-0 7.c5 a5 8.a3 Sc6 9.Ld3 b6 10.cxb6 cxb6 11.Sb5 Lb7 12.Lc7 Dd7 13.Lxb6 Tfc8 14.Tc1 Se4 15.0-0 La6 16.a4 Sb4 17.Se5 Db7 18.Txc8+ Dxc8 19.Lxe4 Lxb5 20.Lxh7+ Kxh7 21.Dh5+ Kg8 22.Dxf7+ Kh7 23.axb5 Ld6 24.Sd7
1-0

(166) Griwenka,Volker (1899) − van Riesen,Klaus (2070)
1.e4 d6 2.f4 g6 3.Sf3 Lg7 4.Lc4 e6 5.Sc3 a6 6.0-0 Sd7 7.a4 Se7 8.De1 c6 9.d3 d5 10.La2 0-0 11.Le3 b5 12.Df2 b4 13.Sd1 a5 14.c4 Tb8 15.Lb3 Sf6 16.e5 Sg4 17.Dh4 Sxe3 18.Sxe3 Db6 19.Df2 La6 20.Tac1 Tfc8 21.c5 Dd8 22.Tfd1 Tc7 23.d4 Sf5 24.g4 Sxe3 25.Dxe3 Lh6 26.g5 Lf8 27.h4 Le7 28.Kg2 h5 29.Kh2 Td7 30.Tg1 Tdb7 31.Tgd1 Dd7 32.Tg1 Tf8 33.Tg2 Tbb8 34.Tgg1 Lc8 35.Tg3 La6 36.Tc2 Tb7 37.Tg1 Tfb8 38.Tgc1 ½-½

(167) Kurzynsky,Mirko (1993) − Knaak,Michael (1905) [B34]
1.e4 c5 2.Sf3 Sc6 3.d4 cxd4 4.Sxd4 g6 5.Sc3 Lg7 6.Le3 Sf6 7.f3 0-0 8.g4 Db6 9.Scb5 a6 10.Sf5 Dd8 11.Sxg7 axb5 12.g5 Sxe4 13.fxe4 Kxg7 14.Le2 d6 15.0-0 b4 16.De1 Da5 17.Dh4 De5 18.b3 Dc3 19.Ld3 Se5 20.Df2 f6 21.Dd2 Dxa1 22.gxf6+ Txf6 23.Lh6+ Kh8 0-1

(168) Koch,Sören (1962) − Atri,Jamshid (2061) [B07]
1.e4 d6 2.d4 Sf6 3.Sc3 c6 4.h3 Da5 5.Ld3 e5 6.Sf3 Le7 7.0-0 0-0 8.Se2 Te8 9.Sg3 Lf8 10.c3 Dc7 11.Te1 h6 12.Le3 c5 13.d5 Sbd7 14.Sh4 g6 15.Dd2 Kh7 16.Tf1 Lg7 ½-½

(169) Olschok,Juergen (1773) − Kneip,Jakob (1881) [B23]
1.e4 c5 2.Sc3 Sc6 3.f4 e6 4.Sf3 d5 5.Lb5 Sge7 6.d3 a6 7.Lxc6+ Sxc6 8.0-0 Le7 9.Se5 Sxe5 10.fxe5 d4 11.Se2 Lg5 12.Sg3 Lxc1 13.Dxc1 g6 14.Tf6 Dc7 15.Df4 Tf8 16.Tf1 b5 17.h4 Ta7 18.h5 De7 19.hxg6 hxg6 20.Dh6 a5 21.Se2 Tg8 22.Sf4 Df8 23.Dxf8+ Txf8 24.Sxg6 Tg8 25.Sf4 a4 26.Sh3 b4 27.Kf2 La6 28.Tg1 b3 29.axb3 axb3 30.Tc1 bxc2 31.Txc2 Lxd3 32.Txc5 Ke7 33.Tf4 Tb7 34.b4 Tg7 35.Tf3 Lxe4 36.Tg3 Txg3 37.Kxg3 Txb4 38.Tc7+ Kf8 39.Sg5 Lg6 40.Tc8+ Ke7 41.Tc7+ Ke8 42.Tc1 Kd7 43.Sf3 d3 44.Td1 Kc6 45.Td2 Kd5 46.Kf2 Kc4 47.Ke3 Kc3 48.Ta2 Kb3 49.Td2 Te4+ 50.Kxd3 Txe5+ 51.Kd4 Td5+ 52.Ke3 Txd2 53.Sxd2+ Kc3 54.Sf3 Kc4 55.Kf4 Kd5 56.g3 f6 57.Ke3 e5 58.Sh4 Le4 59.g4 Lc2 60.Sf3 Ld1 61.g5 Lxf3 62.Kxf3 1-0

(170) Wegemund,Hubert (1923) − Stenzel,Jan (1711) [A36]
1.e4 c5 2.c4 Sc6 3.Se2 Sf6 4.Sbc3 g6 5.g3 Lg7 6.Lg2 0-0 7.0-0 e6 8.a3 Se7 9.e5 Se8 10.f4 d5 11.cxd5 exd5 12.d4 cxd4 13.Dxd4 Le6 14.Db4 a5 15.Dxb7 Tb8 16.Da6 d4 17.Td1 Dc7 18.Txd4 Sf5 19.Ta4 Dc5+ 20.Kh1 Df2 21.Dd3 Sc7 22.Df3 Da7 23.b4 Tfd8 24.Txa5 Db6 25.h3 Lf8 26.Kh2 Td7 27.Sa4 Dxa5 28.bxa5 Tb3 29.Df2 Sd5 30.Sb6 1-0

(171) Wanke,Andreas (1849) − Linke,Harry (1677) [C64]
1.e4 e5 2.Sf3 Sc6 3.Lb5 Lc5 4.c3 Df6 5.0-0 Sge7 6.Te1 0-0 7.d4 exd4 8.e5 Dg6 9.cxd4 Sxd4 10.Ld3 Sxf3+ 11.Dxf3 De6 12.Sc3 f5 13.Ld2 c6 14.b3 b5 15.Sxb5 cxb5 16.Dxa8 Db6 17.Df3 Lb7 18.De2 Dc6 19.Df1 a6 20.Tac1 Dd5 21.Le3 Lxe3 22.Txe3 Sg6 23.Td1 De6 24.f4 d6 25.Tde1 dxe5 26.fxe5 f4 27.Lxg6 fxe3 28.Lxh7+ Kxh7 29.Dxf8 Dxe5 30.Dd8 Lxg2 31.Dh4+ Kg8 32.Kxg2 Db2+ 33.Kh3 e2 34.Dd8+ Kh7 35.Dd3+ 1-0

(172) Gollasch,Theo−Heinz (2059) − Dangelowski,Peter
1.Sf3 d5 2.g3 Sc6 3.d4 Sf6 4.Lg2 Lf5 5.Lf4 e6 6.0-0 Ld6 7.Se5 Lxe5 8.Lxe5 0-0 9.Lf4 Te8 10.c4 Le4 11.c5 Lxg2 12.Kxg2 e5 13.dxe5 Sxe5 14.Lg5 c6 15.Dc2 Sed7 16.Sc3 h6 17.Lxf6 Sxf6 18.b4 Se4 19.e3 Sxc3 20.Dxc3 Te4 21.Tfd1 De7 22.Tab1 Tc4 23.Dd3 Te8 24.Tdc1 Txc1 25.Txc1 a6 26.a4 De4+ 27.Dxe4 Txe4 28.Tb1 Tc4 29.Tb2 g5 30.f3 f5 31.Kf2 Kf7
½-½

(173) Joppe,Gerd (1702) − Wolff,Stefan (1984) [A43]
1.d4 c5 2.d5 e6 3.c4 exd5 4.cxd5 Ld6 5.Sc3 a6 6.Sf3 De7 7.Lg5 Sf6 8.Dc2 Lc7 9.Lxf6 gxf6 10.Td1 d6 11.g3 Sd7 12.Lg2 Se5 13.Sh4 Sg6 14.0-0 Sxh4 15.Da4+ Ld7 16.Dxh4 0-0-0 17.Se4 Lb5 18.Td2 h5 19.Tc1 Kb8 20.Tdc2 La5 21.Df4 Ka7 22.h4 Thg8 23.Dxf6 Df8 24.Sg5 Td7 25.b3 Ld8 26.Df4 a5 27.a3 Lxg5 28.hxg5 Dg7 29.Dd2 b6 30.Lh3 Te7 31.Df4 De5 32.Lg2 Txg5 33.Dxe5 Tgxe5 34.b4 Lxe2
0-1

(174) Cassens,Erhard (1839) − Schroeder,Raymond (2001)
1.d4 Sf6 2.Lf4 c5 3.c3 e6 4.e3 d5 5.Sd2 Sc6 6.Ld3 Ld6 7.Lg5 e5 8.dxc5 Lxc5 9.b4 Le7 10.Dc2 e4 11.Lb5 0-0 12.Td1 Db6 13.Le2 Le6 14.b5 Se5 15.Lf4 Sg6 16.Lg3 Tac8 17.Db2 Da5 18.Sb1 Sd7 19.Sh3 Lf6 20.Tc1 Sde5 21.0-0 Sc4 22.Lxc4 Txc4 23.f4 exf3 24.Txf3 Tfc8 25.Sf4 Lxc3 26.Sxc3 Txc3 27.Txc3 Dxc3 28.Dxc3 Txc3 29.Sxg6 hxg6 30.Ld6 g5 31.a3 Tb3 32.Lb4 Ld7 33.b6 axb6 34.Kf2 f6 35.Ke1 Kf7 36.Tg3 g4 37.Kd2 Lf5 38.h3 gxh3 39.gxh3 d4 40.h4 d3 41.Kc1 Tb1+ 42.Kd2 Th1 43.Tf3 Th2+ 44.Ke1 Le4 45.Tf2 Txh4 46.Kd2 Ke6 47.Lf8 Tg4 48.Th2 Lf5 49.Tf2 Tc4 50.Tf4 Tc2+ 51.Kd1 g5 52.Td4 Tc6 53.Lb4 Lg6 54.Ke1 Tc1+ 55.Kf2 Tc2+ 56.Kg3 Tc6 57.Kg4 Lf5+ 58.Kf3 Ke5 59.Td8 g4+ 60.Kg3 Ke4 61.Te8+ Le6 62.Ld2 Kd5 63.Td8+ Td6 64.Tb8 Td7 65.Tc8 Ke4 66.Te8 Ke5 67.Lc3+ Kd5 0-1

(175) Skrypkin,Alexey (1346) − Kehr,Hans−Joachim (1983)[kampflos] 0-1

(176) Thomzik,Dirk (1887) − Schoppe,Gottfried (1663) [B51]
1.e4 c5 2.c3 Sc6 3.Sf3 e5 4.Lb5 d6 5.0-0 Le6 6.d4 cxd4 7.cxd4 Ld7 8.Lxc6 Lxc6 9.dxe5 Lxe4 10.exd6 Lxd6 11.Te1 f5 12.Sg5 Sf6 13.f3 Lc5+ 14.Kh1 Dxd1 15.Txd1 Lc6 16.Se6 Lb6 17.Sxg7+ Kf7 18.Sxf5 h5 19.Sc3 h4 20.h3 Th5 21.Sd6+ Kg6 22.Se2 Kh7 23.Ld2 Sd5 24.Sf4 Sxf4 25.Lxf4 Tf8 26.Ld2 Td5 27.Se4 Kg6 28.Sc3 Td7 29.Le1 Kh5 30.Txd7 Lxd7 31.Td1 Lc6 32.Sd5 Ld8 33.Lb4 Tf5 34.Se3 Tf4 35.Sd5 Tf5 36.Se3 Tf4 37.Txd8 Txb4 38.b3 a5 39.Sd5 Tb5 40.Se7 Tc5 41.Sxc6 bxc6 42.Td4 Tc2 43.Ta4 Tc5 44.Kg1 Kg5 45.Tc4 Txc4 46.bxc4 Kf4 47.Kf2 c5 48.a4 1-0

(177) Iwanow,Thomas (1764) − Zimmermann,Manfred (1799)
1.d4 Sf6 2.Sf3 g6 3.g3 d6 4.Lg2 Lg7 5.0-0 0-0 6.Sc3 c6 7.Te1 Sbd7 8.e4 e5 9.dxe5 dxe5 10.Le3 Te8 11.De2 De7 12.Tad1 Sb6 13.b3 Dc7 14.Td3 Lf8 15.Lg5 Lg7 16.Ted1 Le6 17.Dd2 Sbd7 18.Lh6 Sc5 19.Lxg7 Kxg7 20.Te3 Tad8 21.De1

Txd1 22.Dxd1 Td8 23.De1 h6 24.Te2 Lg4 25.Td2 Lxf3 26.Lxf3 Se6 27.Txd8 Dxd8 28.De3 Dd4 29.Dxd4 Sxd4 30.Ld1 b6 31.f3 Sd7 32.Sa4 Se6 33.Kf2 f5 34.exf5 gxf5 35.Le2 Kf6 36.Sb2 ½-½

(178) Grothkopp,Dietrich (1752) − Bernhard,Ralph (1706)
1.d4 d5 2.c4 c6 3.e3 Sf6 4.Sf3 Lg4 5.Le2 e6 6.Sbd2 dxc4 7.Lxc4 Sbd7 8.0-0 Le7 9.a3 0-0 10.b4 Sb6 11.Ld3 Dc7 12.Lb2 Sbd5 13.Dc2 a6 14.Tae1 Tfd8 15.Se5 Lh5 16.f4 Db6 17.h3 Lg6 18.f5 exf5 19.Lxf5 Dc7 20.g4 a5 21.bxa5 Txa5 22.Sb3 Taa8 23.e4 Sb6 24.Ta1 Sa4 25.Lc1 c5 26.Lf4 Db6 27.Sc4 Da7 28.Le3 b5 29.Se5 Dc7 30.Lf4 ½-½

(179) Chaichi−Tehrani,Fereydoon (1252) − Brückner,Gerhard (1903)
1.e4 e6 2.c3 d6 3.Sf3 Se7 4.d4 Sg6 5.c4 Le7 6.Sc3 Sd7 7.Le3 0-0 8.d5 e5 9.Db3 a6 10.0-0-0 b5 11.cxb5 axb5 12.Lxb5 Tb8 13.Dc2 Sc5 14.Lxc5 dxc5 15.h4 f5 16.h5 Sh8 17.Sxe5 Lg5+ 18.Kb1 fxe4 19.Sc6 Df6 20.Sxb8 Lf5 21.Sd7 Lxd7 22.Lxd7 Db6 23.Sxe4 Le7 24.Le6+ Sf7 25.f4 Kh8 26.Lxf7 Txf7 27.g3 h6 28.Thf1 c4 29.Dxc4 Tf8 30.Dc6 Db4 31.d6 cxd6 32.Sxd6 Lf6 33.Tf2 Tb8 34.Dc2 Da5 35.b3 Dxh5 36.Th2 Da5 37.Sf7+ Kg8 38.Sxh6+ gxh6 39.Dg6+ Lg7 40.Txh6 Txb3+ 41.axb3 Da1+ 42.Kc2 Dc3+ 43.Kb1 Db2# 0-1

(180) Schiller,Thomas (1727) − Oelrichs,Manfred (1645)
1.e4 g6 2.d4 Sf6 3.Sc3 d5 4.e5 Sh5 5.Le2 Sg7 6.Sf3 Sc6 7.0-0 Lf5 8.a3 h5 9.Sa2 e6 10.c3 Le7 11.Sb4 Sxb4 12.axb4 c6 13.Lf4 g5 14.Le3 g4 15.Se1 Lg5 16.Dd2 Lxe3 17.Dxe3 a6 18.Sd3 Lxd3 19.Lxd3 f5 20.exf6 Dxf6 21.b5 cxb5 22.Lxb5+ Ke7 23.Ld3 Taf8 24.Ta5 Df4 25.De1 Kd7 26.Dd1 Dd6 27.b4 Dc7 28.Da4+ Ke7 29.Tc5 Db8 30.b5 b6 31.Tc6 a5 32.c4 dxc4 33.Lxc4 Tf6 34.Da3+ Kf7 35.d5 exd5 36.Lxd5+ Kg6 37.Le4+ Sf5 38.Lxf5+ Kxf5 39.Dd3+ Kg5 40.f4+ gxf3 41.h4+ 1-0

(181) Hadlich,Winfried (1942) − Sengbusch,Gerhard (1192)
1.d4 d5 2.Sf3 Sf6 3.c4 c6 4.Sc3 e6 5.Lg5 Le7 6.e3 Sbd7 7.Le2 0-0 8.0-0 h6 9.Lh4 Sh7 10.Lg3 Shf6 11.Tc1 Se8 12.cxd5 exd5 13.Ld3 Ld6 14.Se5 Sxe5 15.dxe5 Le7 16.Dh5 Lg5 17.f4 g6 18.Lxg6 Sg7 19.De2 fxg6 20.fxg5 hxg5 21.Tfd1 Db6 22.Sa4 Dd8 23.Sc5 Se6 24.Se4 Sc7 25.Sf6+ Kg7 26.Tf1 Se8 27.Tf2 Sxf6 28.exf6+ Kg8 29.Le5 Lf5 30.Df3 Dd7 31.Dg3 g4 32.Tcf1 Tf7 33.h3 Kh7 34.Dh4+ Kg8 35.Dg5 Kh8 36.hxg4 Le4 37.g3 Kg8 38.Th2 Th7 39.f7+ Txf7 40.Th8# 1-0

(182) Weißhorn,Lasse (1185) − Thomas,Andreas (1667)
1.e4 e5 2.Sf3 Sc6 3.Lc4 Lc5 4.c3 d6 5.d4 exd4 6.cxd4 Lb6 7.0-0 h6 8.Te1 Lg4 9.Db3 De7 10.d5 Sa5 11.Da4+ Ld7 12.Lb5 c6 13.dxc6 bxc6 14.Ld3 Sb7 15.Lf4 g5 16.Lg3 h5 17.e5 d5 18.h3 h4 19.Lh2 Sc5 20.Dc2 Sxd3 21.Dxd3 Sh6 22.e6 Lxe6 23.Le5 Tg8 24.Dh7 Df8 25.Sd4 Lxd4 26.Lxd4 0-0-0 27.Lxa7 Lf5 28.Dxg8 Sxg8 29.Lb6 Db4 30.Lxd8 Dxe1+ 31.Kh2 Kxd8 32.a4 Lxb1 33.a5 De5+ 34.Kh1 Ld3 35.Ta3 La6 36.b4 De1+ 37.Kh2 Dxb4 38.Tf3 Df4+ 39.Txf4 gxf4 40.f3 Ke7 41.Kg1 Kd6 42.Kf2 Kc5 43.Ke1 Kd4 44.Kd2 Sf6 45.Ke1 Kc3 46.Kf2 d4 47.Ke1 Sd5 0-1

(183) Hitzker,Johann (1491) − Frank,Detlev (1762) [B00]
1.e4 a6 2.d4 b5 3.c4 Lb7 4.Sd2 bxc4 5.Lxc4 e6 6.Se2 Lb4 7.0-0 Lxd2 8.Lxd2 Lxe4 9.Sg3 Lb7 10.Te1 Se7 11.Lg5 f6 12.Lh4 g5 13.Dh5+ Sg6 14.Sf5 gxh4 15.Sxh4 Kf7 16.Sf5 d5 17.Sh6+ Kg7 18.Ld3 Dd6 19.g3 Sc6 20.Lf5 Sxd4 21.Lg4 Tae8 22.Tad1 c5 23.Txd4 cxd4 24.Txe6 Txe6 25.Sf5+ Kf7 26.Sxd6+ Txd6 27.f4 Kg7 28.f5 Se5 29.Ld1 Tc6 30.g4 Tg8 31.h4 Tc1 32.g5 Sc4 33.Dh6+ Kf7 34.Dxf6+ Ke8 35.De6+ Kd8 36.Dxg8+ Kc7 37.Dxh7+ Kb6 38.Dh5 Se3 39.Dg6+ Ka5 40.b4+ Kb5 41.a4+ Kc4 42.Dh5 Sxd1 43.De2+ d3 44.Da2+ Kd4 45.Db3 Se3+ 46.Kh2 Sxf5 47.Kh3 d2 48.Db2+ Tc3+ 49.Kg2 d1D 50.Df2+ Se3+ 0-1

(184) Schmidt,Roland (1699) − Kronenthal,Linda (1286)
1.d4 Sf6 2.Sf3 g6 3.g3 Lg7 4.Lg2 0-0 5.0-0 d6 6.c4 c5 7.Sc3 cxd4 8.Sxd4 Sc6 9.Sxc6 bxc6 10.Lxc6 Tb8 11.Tb1 Dc7 12.Sd5 Sxd5 13.Lxd5 Td8 14.Lg2 Dxc4 15.b3 Da6 16.Dd2 Lg4 17.f3 Ld7 18.a3 Le6 19.b4 Tdc8 20.Lb2 Tc7 21.Lxg7 Kxg7 22.Db2+ Kg8 23.Tfc1 Tbc8 ½-½

(185) Pastorino,Peter (1909) − Bremer,Wolfgang (1405)
1.c4 Sf6 2.Sc3 c6 3.g3 d5 4.cxd5 cxd5 5.Sf3 e6 6.Lg2 Sbd7 7.b3 Ld6 8.Lb2 Lb8 9.0-0 0-0 10.Tc1 a6 11.e3 Ta7 12.Se2 b6 13.d3 Tc7 14.Dd2 Lb7 15.Txc7 Lxc7 16.Tc1 Db8 17.Sfd4 Tc8 18.Sc6 Lxc6 19.Txc6 Le5 20.Lxe5 Sxe5 21.Tc3 Sc6 22.Dc2 Se7 23.h3 h6 24.Lf1 Sd7 25.b4 b5 26.Sc1 Sb6 27.Sb3 Dd6 28.Txc8+ Sbxc8 29.Dc5 Sc6 30.a3 Dd7 31.Le2 f5 32.Ld1 g5 33.Dc3 e5 34.Sc5 Da7 35.Lb3 S8e7 36.e4 Sd4 37.Kg2 fxe4 38.dxe4 Kh8 39.exd5 Sxb3 40.Dxe5+ Kh7 41.Sxb3
1-0

(186) Metzner,Arne (1527) − Lüttig,Hendrik (1508) [B50]
1.e4 c5 2.Sf3 d6 3.Lc4 h6 4.a3 Sf6 5.d3 a6 6.La2 Sc6 7.0-0 g6 8.h3 Lg7 9.Sc3 e6 10.Le3 0-0 11.Dd2 Kh7 12.Se2 e5 13.Sc3 Le6 14.Sd5 Lxd5 15.exd5 Se7 16.c4 Sf5 17.Tae1 Sxe3 18.Dxe3 Sh5 19.Sh2 f5 20.Lb1 Dg5 21.Dxg5 hxg5 22.b3 Sf6 23.Sf3 Lh6 24.Lc2 g4 25.hxg4 Sxg4 26.Sh2 Sf6 27.f3 Lf4 28.Kh1 Kg7 29.Tg1 Lg3 0-1

(187) Nitz,Florian (1397) − Schäfer,Hans (1069) [C00]
1.e4 e6 2.d4 d6 3.Sf3 Sd7 4.c4 c6 5.Sc3 Se7 6.Le2 Sg6 7.0-0 Le7 8.Te1 0-0 9.Dc2 e5 10.d5 Sc5 11.b4 Sa6 12.a3 Lg4 13.Lb2 Lxf3 14.Lxf3 Sh4 15.Le2 f5 16.g3 f4 17.gxh4 Lxh4 18.Lf3 Dg5+ 19.Kf1 Tf6 20.Ke2 Dh6 21.Tg1 g5 22.Taf1 Kh8 23.Kd1 Tg8 24.Kc1 c5 25.b5 Sc7 26.h3 Df8 27.Tg2 Da8 28.Tfg1 a5 29.b6 Se8 30.Da4 Sg7 31.Sb5 Da6 32.Lc3 Dxb6 33.Dxa5 Dxa5 34.Lxa5 Ta8 35.Lc7 Se8 36.Kb2 Sxc7 37.Sxc7 Tb8 38.Ta1 Tf7 39.Sb5 Td8 40.Kc2 b6 41.a4 Te7 42.a5 Ta8 43.a6 Kg7 44.Sxd6 Tea7 45.Sf5+ Kf6 46.Sxh4 gxh4 47.Tgg1 Txa6 48.Kb2 Ta4 49.Tac1 Tb4+ 50.Kc3 Ta5 51.Tb1 Txb1 52.Txb1 Ta3+ 53.Tb3 Txb3+ 54.Kxb3 Ke7 55.Ka4 Kd6 56.Kb5 Kc7 57.Ka6 h6 58.Lg4 Kd6 59.Kxb6 h5 60.Lxh5 f3 61.Lxf3 Ke7 62.Kc7 Kf6 63.d6
1-0

(188) Buschhaus,Ralf (1204) − Pllana,Albin [D05]

1.d4 d5 2.Sf3 Sf6 3.e3 e6 4.Ld3 Ld6 5.0-0 0-0 6.Sbd2 Sc6 7.c3 e5 8.dxe5 Sxe5 9.Sxe5 Lxe5 10.Sf3 Te8 11.h3 Lxh3 12.gxh3 Dd7 13.Kg2 De7 14.Sxe5 Dxe5 15.Tg1 Se4 16.Lxe4 Dxe4+ 17.Kf1 Dc4+ 18.Ke1 f5 19.Dd4 Dxd4 20.cxd4 f4 21.Tg4 fxe3 22.fxe3 Tac8 23.b4 b6 24.b5 c5 25.bxc6 Txc6 26.Tg5 Tec8 27.Kd2 Tc2+ 28.Kd1 Txc1+ 29.Txc1 Txc1+ 30.Kxc1 a6 31.a4 b5 32.axb5 axb5 33.Txd5 b4 34.Tf5 h6 35.Tf2 h5 36.d5 g5 37.Tf5 g4 38.hxg4 hxg4 39.Tg5+ Kf7 40.Txg4 b3 41.Te4 Kf6 42.d6 Kf5 43.Te8 Kf6 44.d7 Kf7 45.Tb8 Ke7 46.d8D+ Kf7 47.Tb6 b2+ 48.Kxb2 Kg7 49.Dc7+ Kf8 50.Tb8# 1-0

1.Runde 08.08.2013

(1) Harder,Clemens (2176) − Grothkopp,Dietrich (1695)
1.d4 Sf6 2.c4 g6 3.Sc3 Lg7 4.e4 d6 5.Sf3 0-0 6.Le2 Sbd7 7.0-0 c5 8.d5 a6 9.Dc2 h6 10.h3 Dc7 11.Lf4 Sh5 12.Lh2 Se5 13.Sxe5 Lxe5 14.Lxe5 dxe5 15.Lxh5 gxh5 16.De2 h4 17.Dh5 Kh7 18.Dxh4 Dd6 19.f4 Ld7 20.f5 b5 21.cxb5 Lxb5 22.Tf3 Tg8 23.Td1 Tg5 24.Td2 Tag8 25.Sd1 Df6 26.De1 Dg7 27.Se3 h5 28.h4 Tg3 29.Dxg3 Dxg3 30.Txg3 Txg3 31.Kf2 Tg8 32.b3 a5 33.d6 Td8 34.a4 Lc6 35.Sc4 f6 36.dxe7 Txd2+ 37.Sxd2 Kg7 38.Ke3 Kf7 39.Sc4 Kxe7 40.Sxa5 La8 41.Sc4 Lc6 42.Sd2 Kd6 43.Kf3 c4 44.Sxc4+ Kc5 45.Sd2 Kd4 46.g4 Le8 47.g5 Kc3 48.Sc4 1-0

(2) Linke,Harry (1689) − Hawranke,Dietrich (2150) [B20]
1.e4 c5 2.Se2 Sc6 3.g3 d5 4.Lg2 dxe4 5.Lxe4 Sf6 6.Lg2 g6 7.c3 Lg7 8.0-0 0-0 9.d4 cxd4 10.cxd4 Lg4 11.f3 Le6 12.Sbc3 Dd7 13.Le3 Lh3 14.Sf4 Lxg2 15.Kxg2 Tfd8 16.d5 Sb4 17.Db3 Sbxd5 18.Sfxd5 Sxd5 19.Lf2 Sxc3 20.bxc3 Dc6 21.Tab1 b6 22.c4 Td2 23.Db5 Dxb5 24.Txb5 Txa2 25.Kh3 Tc8 26.c5 bxc5 27.Lxc5 a6 28.Tb7 Txc5 29.Txe7 Tcc2 30.Th1 h5 31.f4 Ld4 32.Tee1 Lf6 33.Te3 Lg7 34.Tf3 Tg2 35.Ta3 Txh2+ 36.Txh2 Txa3 37.Tg2 h4 38.Kg4 Txg3+ 39.Txg3 hxg3 40.Kxg3 a5 0-1

(3) Kuhn,Gerd (2114) − Bernhard,Ralph (1693) [D18]
1.d4 d5 2.c4 c6 3.Sf3 Sf6 4.Sc3 dxc4 5.a4 Lf5 6.e3 e6 7.Lxc4 Sbd7 8.0-0 Dc7 9.De2 Le7 10.e4 Lg4 11.h3 Lxf3 12.Dxf3 h6 13.Lf4 Db6 14.Tfd1 Db4 15.De2 Tc8 16.a5 Ld8 17.Ta4 De7 18.Lg3 0-0 19.e5 Sd5 20.Se4 Lc7 21.Ta3 Db4 22.Tda1 Tb8 23.Tb3 De7 24.Dh5 b6 25.Lh4 De8 26.Lxd5 cxd5 27.Sf6+ Sxf6 28.exf6 bxa5 29.Tf3 a4 30.fxg7 Kxg7 31.Lf6+ Kh7 32.Lg5 f5 33.Dxh6+ Kg8 34.Lf6 Dd7 35.Dg6+ 1-0

(4) Frank,Detlev (1631) − Stanau,Guido (2054) [A00]
1.a3 Sf6 2.b4 g6 3.Lb2 Lg7 4.e4 d6 5.d3 0-0 6.Sd2 Sbd7 7.Se2 c6 8.g3 Sb6 9.c4 Lg4 10.h3 Lxe2 11.Lxe2 a5 12.0-0 axb4 13.axb4 Txa1 14.Dxa1 Dd7 15.Da5 Sa8 16.Kg2 Sc7 17.Da4 Ta8 18.Db3 Se6 19.f4 c5 20.b5 Se8 21.Lxg7 S8xg7 22.Sf3 Sd4 23.Sxd4 cxd4 24.Lg4 Dc7 25.f5 Dc5 26.fxg6 hxg6 27.Lf3 Ta3 28.Dc2 Tc3 29.Df2 Txd3 30.Le2 Td2 31.Dxf7+ Kh7 32.Tf4 g5 33.Tf5 Db4 34.Tf2 e6 35.Dxb7 d3 36.Lf1 Txf2+ 37.Kxf2 Dd2+ 38.Kg1 De3+ 39.Kh2 d2 40.e5 Df2+ 41.Lg2 d1D 42.De4+ Sf5 0-1

(5) Raider,Eugen (1923) − McClung,Gregory (1720) [B07]
1.e4 d6 2.d4 Sf6 3.Sc3 g6 4.Lg5 Lg7 5.Dd2 0-0 6.f4 Sbd7 7.e5 Se8 8.0-0-0 c5 9.exd6 Sxd6 10.dxc5 Lxc3 11.Dxc3 Se4 12.De3 Sxg5 13.fxg5 Da5 14.Lc4 Db4 15.Td4 Dxc5 16.Sf3 Sb6 17.Lxf7+ Kh8 18.b4 Df5 19.Lb3 e6 20.Thd1 Sd5 21.Txd5 exd5 22.Dc3+ Kg8 23.Txd5 Df4+ 24.Td2+ Tf7 25.Kb2 Lg4 26.Se5 Tc8 27.Lxf7+

Kf8 28.Lc4 b5 29.Sxg6+ hxg6 30.Dh8+ Ke7 31.Dg7+ Ke8 32.Lxb5+ Ld7 1-0

(6) Hotze,Kurt (1712) − Schroeter,Baldur (2049) [A13]
1.Sf3 e6 2.c4 Sf6 3.g3 d5 4.cxd5 exd5 5.d4 Ld6 6.Lg2 0-0 7.0-0 Te8 8.Dc2 Sc6 9.Sc3 h6 10.a3 Lg4 11.Sb5 Lxf3 12.Lxf3 a6 13.Sxd6 Sxd4 14.Dd3 Sxf3+ 15.Dxf3 Dxd6 16.Lf4 De7 17.Tfe1 a5 18.Tac1 c5 19.b4 axb4 20.axb4 b6 21.bxc5 bxc5 22.Tb1 Ta2 23.Tb8 Txb8 24.Lxb8 c4 25.e3 Tb2 26.Lf4 g5 27.Kf1 gxf4 28.exf4 Dd7 29.Kg2 Se4 30.Dh5 De6 31.Kg1 Sxg3 32.Dd1 Se2+ 33.Kh1 De4+ 0-1

(7) Oelrichs,Manfred (1663) − Lamzin,Victor (1962) [A30]
1.Sf3 c5 2.c4 g6 3.Sc3 Lg7 4.g3 Sf6 5.Lg2 0-0 6.0-0 d5 7.cxd5 Sxd5 8.Db3 Sb6 9.d3 Le6 10.Dc2 Sc6 11.Se4 c4 12.dxc4 Lxc4 13.Td1 Dc8 14.a3 Sa5 15.Le3 Lb3 16.Dxc8 Taxc8 17.Lxb6 axb6 18.Td7 Lxb2 19.Tb1 Lxa3 20.Sd4 La4 21.Sb5 Lc2 22.Tf1 Tfd8 23.Txd8+ Txd8 24.Sxa3 La4 25.Sb1 Sc4 26.Tc1 Lb5 27.Sec3 La6 28.Sd5 e6 29.Sc7 b5 30.Sc3 b4 31.Se4 b3 32.Sxa6 b2 33.Tb1 bxa6 34.Sc3 Tb8 35.Sd1 a5 36.Lc6 Tb4 37.Le4 Sd2 38.Txb2 Txb2 39.Sxb2 Sxe4 40.f3 Sc5 41.Kf2 Kf8 42.Ke3 Ke7 43.Kd4 Sb7 44.Kc4 Kd6 45.f4 f6 46.e3 e5 47.Sa4 exf4 48.gxf4 g5 49.h3 h5 50.Sc3 g4 51.Se4+ Ke6 52.h4 Sd6+ 0-1

(8) Behrensen−Senfft,Joern (1672) − Schroeder,Raymond
1.d4 Sf6 2.Sf3 b6 3.e3 Lb7 4.Ld3 e6 5.0-0 c5 6.c3 Le7 7.Sbd2 d5 8.Se5 Sbd7 9.f4 Dc7 10.Df3 g6 11.g4 Tf8 12.Dg2 0-0-0 13.Sdf3 Se4 14.Sxd7 Txd7 15.Sd2 f5 16.Lb5 Tdd8 17.Sxe4 fxe4 18.Ld2 Lc6 19.a4 Dd7 20.g5 Kb8 21.Le1 Lxb5 22.axb5 Dxb5 23.Lg3 Ld6 24.Ta2 Tf7 25.Tfa1 cxd4 26.cxd4 Tc7 27.f5 exf5 28.Lxd6 Txd6 29.Dg3 Dd7 30.Df4 De7 31.h4 Ka8 32.Df1 Tdc6 33.Db5 Dd6 34.Kf2 Dh2+ 35.Ke1 0-1

(9) Wolff,Stefan (1973) − Borchard,Andreas (1519) [A53]
1.c4 d6 2.Sc3 Sf6 3.d4 Lf5 4.g3 c6 5.Lg2 Sbd7 6.e4 Lg6 7.Sge2 e5 8.0-0 Le7 9.h3 0-0 10.Le3 Dc7 11.f4 exf4 12.gxf4 Tad8 13.Sg3 h6 14.Df3 Da5 15.f5 Lh7 16.Tae1 Sb6 17.Lf4 Sxc4 18.b3 Sb6 19.e5 dxe5 20.dxe5 Sfd5 21.Sce4 Sxf4 22.Dxf4 Sd5 23.Dc1 Lh4 24.f6 g5 25.Te2 Lxg3 26.Sxg3 Ld3 27.Sf5 Lxf5 28.Txf5 Sf4 29.Txf4 gxf4 30.Dxf4 Td1+ 31.Kh2 Db6 32.Dg4+ 1-0

(10) Lüttig,Hendrik (1481) − Goetz,Claus (1913) 0-1

(11) van Riesen,Klaus (2057) − Hitzker,Johann (1747) [D24]
1.d4 Sf6 2.c4 e6 3.Sc3 d5 4.Sf3 dxc4 5.e3 Ld7 6.Lxc4 Lb4 7.0-0 0-0 8.a3 Ld6 9.b4 a6 10.e4 Le7 11.e5 Se8 12.Te1 b5 13.Lb3 c6 14.Dd3 f6 15.exf6 Txf6 16.Sg5 g6 17.Sxe6 Lxe6 18.Lxe6+ Kh8 19.d5 Lf8 20.Se4 Txe6 21.Df3 Tf6 22.Sxf6 Sxf6 23.Lb2 Lg7 24.dxc6 Se8 25.Df8# 1-0

(12) Schoppe,Gottfried (1659) − Atri,Jamshid (2046) [D10]
1.d4 d5 2.c4 c6 3.cxd5 cxd5 4.Sc3 Sf6 5.h3 Sc6 6.Sf3 Lf5 7.a3 e6 8.Sh4 Lg6 9.Sxg6 hxg6 10.Lf4 a6 11.e3 Ld6 12.Lxd6 Dxd6 13.Ld3 0-0 14.0-0 Tac8 15.Tc1 b5 16.b4 Sd7 17.Le2 Sb6 18.Te1 Tc7 19.Lxb5 axb5 20.Sxb5 Dd7 21.Sxc7 Dxc7 22.b5 Sc4 ½-½

(13) Griwenka,Volker (1883) − Metzner,Arne (1456) [C24]
1.e4 e5 2.Lc4 Sf6 3.d3 h6 4.Sf3 Ld6 5.c3 c5 6.Sbd2 Sc6 7.Sf1 Lc7 8.Le3 d6 9.Sg3 Le6 10.Lb5 a6 11.Lxc6+ bxc6 12.0-0 Dd7 13.Dc2 Sg4 14.Ld2 f5 15.exf5 Lxf5 16.Sxf5 Dxf5 17.h3 Sf6 18.Da4 Kd7 19.Tad1 Dxd3 20.Sxe5+ dxe5 21.Le3 Dxd1 22.Txd1+ 1-0

(14) Wagner,Daniella (1382) − Kehr,Hans−Joachim (1986)
1.e4 c6 2.d4 d5 3.exd5 cxd5 4.Sf3 Sf6 5.Le2 g6 6.0-0 Lg7 7.Sbd2 0-0 8.c3 Sc6 9.h3 Te8 10.Lb5 Db6 11.Lxc6 bxc6 12.Te1 a5 13.Db3 Dc7 14.a4 Tb8 15.Da3 Lf8 16.Da2 La6 17.Se5 Sd7 18.Sxd7 Dxd7 19.Sf3 f6 20.Lf4 Tb6 21.b3 Ld3 22.Lh2 Db7 23.Tad1 Lf5 24.Sd2 Lh6 25.g4 Ld7 26.f4 Dc8 27.Kh1 c5 28.Tc1 Tc6 29.Db2 Db7 30.Tc2 Tec8 31.Tec1 Lf8 32.Kg1 h5 33.c4 hxg4 34.cxd5 Td6 35.Txc5 Txc5 36.dxc5 Txd5 37.hxg4 Lc6 38.Se4 Kf7 39.Dc3 Da6 40.g5 Dd3 41.Sf2 Df5 42.Dxa5 fxg5 43.Dc7 Txc5 44.Txc5 Dxc5 45.Lg3 Dd5 46.Kf1 Dg2+ 47.Ke1 Lg7 48.fxg5 Lc3+ 49.Ke2 Df3+ 50.Kf1 ½-½

(15) Hochreiner,Juergen (1860) − Chaichi−Tehrani,Fereydoon (1369)
1.d4 d5 2.c4 Lf5 3.Sc3 Sf6 4.Lg5 Se4 5.Sxe4 Lxe4 6.e3 dxc4 7.f3 Dd5 8.Lf4 Ld3 9.Lxd3 cxd3 10.Dxd3 Da5+ 11.Kf2 e6 12.Se2 Ld6 13.a3 Lxf4 14.Sxf4 0-0 15.h4 Sc6 16.Tac1 e5 17.Tc5 Da4 18.dxe5 Tad8 19.Dc3 Tfe8 20.Sd3 Da6 21.Sf4 Td7 22.b4 Se7 23.h5 b6 24.Txc7 Txc7 25.Dxc7 Dxa3 26.Dd7 Kf8 27.Dd6 Kg8 28.g4 a5 29.bxa5 Db2+ 30.Kg3 bxa5 31.Th2 Db1 32.Td2 De1+ 33.Kg2 Dxe3 34.Se2 Sc8 35.Dd4 Dxd4 36.Txd4 g6 37.h6 Kf8 38.Td5 a4 39.Sc3 a3 40.Ta5 Sb6 41.Txa3 Sc4 42.Ta7 Sxe5 43.Sd5 Sc6 44.Tc7 Sd4 45.Sf6 Ta8 46.Sxh7+ Kg8 47.Sf6+ Kf8 48.Sd7+ Kg8 49.Se5 Tf8 50.Kg3 Se6 51.Te7 Sg5 52.Kh4 Sh7 53.g5 f6 54.Tg7+ Kh8 55.Sxg6# 1-0

(16) Kronenthal,Linda (1285) − Olschok,Juergen (1808)
1.c4 Sf6 2.Sc3 e5 3.g3 Lb4 4.Lg2 0-0 5.e3 c6 6.Sge2 d5 7.cxd5 cxd5 8.a3 Le7 9.0-0 Le6 10.b4 Sc6 11.Lb2 Tc8 12.Tc1 a6 13.d4 e4 14.Sa4 b5 15.Sc5 Lxc5 16.dxc5 Lg4 17.Dc2 Lxe2 18.Dxe2 De7 19.Tfd1 Tfd8 20.Td2 Se5 21.Lxe5 Dxe5 22.Td4 Se8 23.Tcd1 f5 24.f3 Sf6 25.f4 De6 26.h3 h5 27.T1d2 Dc6 28.Dd1 a5 29.Ta2 axb4 30.axb4 Ta8 31.Tdd2 Ta6 32.Db1 Tda8 33.Txa6 Txa6 34.Ta2 Da8 35.Txa6 Dxa6 36.Lf1 Se8 37.Le2 g6 38.Ld1 Kf7 39.Kf1 Da3 40.Db3 Dxb3 41.Lxb3 Sc7 42.Ke2 Ke7 43.Kd2 Kd7 44.Kc3 Kc6 45.Ld1 Se6 46.g4 fxg4 47.hxg4 h4 48.g5 h3 0-1

(17) Erdmann,Rainer (1757) − Weisshorn,Lasse (1277) [C84]
1.e4 e5 2.Sf3 Sc6 3.Lb5 a6 4.La4 Sf6 5.0-0 Le7 6.d4 b5 7.Lb3 exd4 8.e5 Se4 9.Ld5 Sc5 10.Sxd4 Lb7 11.Dg4 Sxd4 12.Dxd4 Lxd5 13.Dxd5 0-0 14.Le3 Se6 15.f4 f5 16.Td1 Tf7 17.a4 b4 18.Sd2 c6 19.Dc4 Sc7 20.Lb6 Db8 21.Lxc7 Dxc7 22.Sf3 Ta7 23.Sg5 Lxg5 24.fxg5 a5 25.Td6 Db6+ 26.Td4 Kf8 27.Tad1 Te7 28.Kf1 Tb7 29.Te1 Tc7 30.Td6 Tc8 31.e6 dxe6 32.Tdxe6 Txe6 33.Txe6 Dc7 34.Dc5+ Kf7 35.Dxf5+ Kg8 36.De5 Kf7 37.Td6 Te8 38.Tf6+ gxf6 39.Dxc7+ Te7 40.Dxa5 fxg5 41.Df5+ Ke8 42.Dxg5 Tf7+ 43.Ke2 Te7+ 44.Kd3 Td7+ 45.Kc4 1-0

(18) Sengbusch,Gerhard (1225) − Retzlaff,Wolfgang (1746)
1.e4 c5 2.Lc4 e6 3.Sc3 Sc6 4.Sf3 a6 5.a3 b5 6.La2 e5 7.d3 h6 8.Ld5 Ld6 9.Le3 Sge7 10.0-0 Tb8 11.Te1 Sd4 12.La2 Lb7 13.Lxd4 cxd4 14.Sd5 Sxd5 15.exd5 f6 16.Sh4 0-0 17.Sf5 Db6 18.Dg4 g5 19.Sxh6+ Kh7 20.Sf5 Kg6 21.Sg3 Th8 22.Df5+ Kf7 23.Dxd7+ Kg6 24.Df5+ Kf7 25.Se4 Tbd8 26.Sxg5+ Kg7 27.Se6+ Kf7 28.Sxd8+ Dxd8 29.De6+ Kf8 30.h3 Lc8 31.Dxd6+ Dxd6 32.Te4 Lf5 33.Te2 Dd7 34.g4 Lxg4 35.Te4 Lf3 36.Tae1 Dxh3 0-1

(19) Iwanow,Thomas (1756) − Buschhaus,Ralf (1221) [D02]
1.d4 Sf6 2.Sf3 d5 3.Lf4 Sc6 4.e3 e6 5.Ld3 h6 6.Sc3 Ld6 7.Lxd6 Dxd6 8.0-0 0-0 9.Sb5 Dd7 10.Te1 a6 11.Sa3 b5 12.c3 Te8 13.b4 Dd6 14.Sc2 e5 15.dxe5 Sxe5 16.Sxe5 Dxe5 17.Sd4 Ld7 18.f3 Dg5 19.Dd2 De5 20.Df2 Tac8 21.Dg3 Dxg3 22.hxg3 c5 23.bxc5 Txc5 24.Tac1 Tec8 25.Se2 Te8 26.Kf2 g5 27.g4 h5 28.gxh5 Sxh5 29.Th1 Sg7 30.Th6 Lf5 31.Tch1 Kf8 32.Lxf5 Sxf5 33.Tf6 Sh4 34.Txa6 Kg7 35.Td1 Sf5 36.Td3 Te6 37.Ta8 Sd6 38.Td8 Sc4 39.T3xd5 Txd5 40.Txd5 Sxe3 41.Txg5+ Kh6 42.Tc5 Sd1+ 43.Ke1 Se3 44.g4 b4 45.cxb4 Sc2+ 46.Kd2 Sxb4 47.Tf5 Td6+ 48.Ke3 Sd5+ 49.Kf2 Kg6 50.Txd5 Ta6 51.Sf4+ Kg7 52.Td2 Kf6 53.Kg3 Ta5 54.Sh5+ Kg5 55.f4+ Kg6 56.Kh4 1-0

(20) Sachse,Theo (1165) − Hadlich,Winfried (1960) [B20]
1.e4 c5 2.Lc4 e6 3.d3 a6 4.a3 b5 5.La2 Lb7 6.Sc3 Sc6 7.Sf3 Le7 8.0-0 h6 9.Lf4 g5 10.Lg3 Sf6 11.Se5 Sxe5 12.Lxe5 d6 13.Lg3 h5 14.e5 Sg4 15.exd6 Lxd6 16.Lxd6 Dxd6 17.g3 h4 18.f3 Dd4+ 19.Tf2 hxg3 20.fxg4 gxh2+ 21.Kf1 h1D+ 0-1

(21) Dangelowski,Peter (1777) − Ridder−Moeller,Carmen
1.d4 d5 2.Lf4 e6 3.e3 Sf6 4.Ld3 Ld6 5.Lg3 0-0 6.Sd2 Sc6 7.Sgf3 Te8 8.Se5 Ld7 9.c3 Se7 10.0-0 c5 11.Sxf7 Kxf7 12.Lxd6 c4 13.Lc2 Sc8 14.Le5 Sb6 15.f4 Kg8 16.f5 La4 17.Lxa4 Sxa4 18.Dxa4 Dd7 19.Dc2 Sg4 20.Lf4 exf5 21.Tae1 Df7 22.h3 Sf6 23.Dxf5 g6 24.Dg5 Te6 25.Le5 Tf8 26.Lxf6 Txf6 27.Txf6 Dxf6 28.Dxd5+ Kh8 29.Tf1 De7 30.Txf8+ Dxf8 31.Sxc4 Db8 32.e4 Df4 33.De5+ 1-0

(22) Schaefer,Hans (1013) − Ridinger,Peter (1972) [A41]
1.d4 d6 2.e3 g6 3.Le2 Lg7 4.Sf3 Sf6 5.0-0 0-0 6.c4 Sc6 7.b3 e5 8.Lb2 Sd7 9.d5 Se7 10.Sc3 f5 11.Dd2 Sf6 12.Sg5 h6 13.Se6 Lxe6 14.dxe6 c6 15.Tad1 Se8 16.f4 Dc7 17.g3 e4 18.Sb1 Lxb2 19.Dxb2 Sg7 20.Dd4 d5 21.Kf2 Sxe6 22.De5 Dxe5 23.fxe5 Tad8 24.Sc3 d4 25.exd4 Sxd4 26.Ke3 Sc2+ 27.Kf4 g5# 0-1

(23) Schmidt,Roland (1729) − Nowak,Conrad [D02]
1.d4 d5 2.Sf3 Sc6 3.Lf4 Lf5 4.e3 a6 5.Ld3 Lxd3 6.Dxd3 Sf6 7.Sbd2 e6 8.0-0 Ld6 9.Lxd6 Dxd6 10.c4 dxc4 11.Sxc4 Dd5 12.Tac1 h6 13.a3 g5 14.Dc2 h5 15.Sce5 Se7 16.Dxc7 Tc8 17.Db6 0-0 18.Sd3 Sd7 19.Db4 Sc6 20.Dd2 f6 21.De2 Tce8 22.Sd2 g4 23.Sf4 Df5 24.g3 Tf7 25.Sc4 Th7 26.Sd6 Dg5 27.Sxe8 Sf8 28.Tc5 f5 29.Dc4 Th6 30.Sc7 Sd8 31.d5 h4 32.Scxe6 hxg3 33.Sxg5 gxh2+ 34.Kh1 1-0

2.Runde 15.08.2013

(24) Retzlaff,Wolfgang (1746) − Harder,Clemens (2176)
1.c4 c6 2.Sc3 d5 3.cxd5 cxd5 4.d4 Sf6 5.Sf3 Sc6 6.e3 a6 7.h3 Lf5 8.Ld3 Lxd3 9.Dxd3 e6 10.a3 Le7 11.0-0 Sd7 12.e4 dxe4 13.Sxe4 Sb6 14.Td1 Dc7 15.Le3 Td8 16.Dc2 Db8 17.Seg5 h6 18.Se4 0-0 19.Sc5 Sd5 20.b4 Lxc5 21.bxc5 f5 22.Tab1 Tf7 23.Ld2 g5 24.Te1 Dc8 25.Se5 Tf6 26.Db2 Sxe5 27.Txe5 Tf7 28.La5 Te8 29.Db3 Dc6 30.Ld2 Sf6 31.Tbe1 Tfe7 32.Txf5 Kg7 33.Tfe5 Sd7 34.T5e2 Sf6 35.Te5 Sd7 36.T5e2 ½-½

(25) Hawranke,Dietrich (2150) − Wolff,Stefan (1973) [E14]
1.d4 Sf6 2.Sf3 e6 3.c4 c5 4.e3 cxd4 5.exd4 b6 6.Ld3 Lb7 7.0-0 Le7 8.Sc3 0-0 9.b3 d6 10.Lb2 Sbd7 11.De2 Tc8 12.Tad1 Te8 13.Tfe1 Dc7 14.h3 Db8 15.Sg5 h6 16.Sxf7 Sf8 17.Sxh6+ gxh6 18.De3 Tc7 19.Dxh6 Ld8 20.d5 e5 21.f4 Tg7 22.fxe5 dxe5 23.Tf1 S8d7 24.Tf5 Le7 25.Se4 Sxe4 26.De6+ 1-0

(26) Ridinger,Peter (1972) − Kuhn,Gerd (2114) [A00]
1.g3 e5 2.Lg2 d5 3.d3 Sf6 4.Sf3 Ld6 5.Sc3 c6 6.0-0 0-0 7.e4 dxe4 8.Sxe4 Sxe4 9.dxe4 Lg4 10.h3 Lh5 11.De2 De7 12.g4 Lg6 13.Lg5 f6 14.Lh4 Lf7 15.g5 Sd7 16.Tad1 Tfd8 17.Td2 b5 18.Tfd1 Sf8 19.gxf6 gxf6 20.De3 Lc5 21.Dh6 Txd2 22.Txd2 Sg6 23.Lg3 Td8 24.a3 Txd2 25.Dxd2 Dd6 26.b4 Dxd2 27.Sxd2 Ld4 28.Lf1 Lb2 29.c4 Lxa3 30.cxb5 cxb5 31.Lxb5 Lxb4 32.Sc4 Kf8 33.Kf1 Ke7 34.Ke2 a5 35.Kd3 h5 36.h4 Le8 37.Lxe8 Kxe8 38.Sb6 Kf7 39.Kc4 Le1 40.Kb5 Sf4 41.Sc4 Sd3 42.Sd6+ Kg6 43.Sf5 Lxf2 44.Kxa5 Sc5 45.Lxf2 Sxe4 46.Se7+ Kf7 47.Le1 Kxe7 48.Kb5 Ke6 49.Kc4 Kf5 50.Kd3 Kf4 0-1

(27) Stanau,Guido (2054) − van Riesen,Klaus (2057) [B22]
1.e4 c5 2.Sf3 e6 3.c3 Sf6 4.e5 Sd5 5.d4 cxd4 6.cxd4 b6 7.Sc3 Sxc3 8.bxc3 Dc7 9.Db3 Sc6 10.Ld3 Sa5 11.Dc2 Lb7 12.Ld2 Lxf3 13.gxf3 Sc4 14.Lxh7 Tc8 15.Le4 Sxd2 16.Kxd2 Le7 17.Tag1 f5 18.Ld3 Kf7 19.c4 g6 20.Tg2 Th4 21.Db2 b5 22.c5 Da5+ 23.Ke3 Txd4 24.Lxf5 Lxc5 25.Lxg6+ Ke7 26.Ke2 Tf8 27.Lb1 Da6 28.Dc1 b4+ 29.Ke1 d6 30.Tg7+ Kd8 31.Dg5+ 1-0

(28) Hadlich,Winfried (1960) − Raider,Eugen (1923) [E10]
1.d4 Sf6 2.Sf3 c5 3.d5 e6 4.c4 b5 5.dxe6 fxe6 6.e3 bxc4 7.Lxc4 Sc6 8.0-0 d5 9.Lb5 Db6 10.Da4 Ld7 11.Sbd2 Tb8 12.Lxc6 Lxc6 13.Dc2 Ld6 14.b3 e5 15.e4 Sxe4 16.Sxe4 dxe4 17.Sg5 Lb5 18.Te1 Ld3 19.Dd1 c4 20.Sxe4 0-0 21.Le3 Dc6 22.Sxd6 Dxd6 23.bxc4 Dg6 24.f3 Tb2 25.Lf2 e4 26.Te3 Te2 27.f4 Tb2 28.Tg3 Df6 29.Dc1 Tfb8 30.De3 Txf2 31.Kxf2 Db2+ 0-1

(29) Schroeter,Baldur (2049) − Griwenka,Volker (1883) [C00]
1.e4 e6 2.b3 d5 3.Lb2 Sf6 4.e5 Sfd7 5.Dg4 Sc6 6.f4 f5 7.Dg3 De7 8.d4 Df7 9.Sf3 Dg6 10.Dxg6+ hxg6 11.Lb5 Sd8 12.La3 Le7 13.Lxe7 Kxe7 14.Sbd2 Sf7 15.0-0 c6 16.Le2 b6 17.c4 dxc4 18.bxc4 Lb7 19.g3 c5 20.Sh4 Th6 21.Lf3 Lxf3 22.Sdxf3

cxd4 23.Tfd1 Sc5 24.Txd4 Td8 25.Tad1 Txd4 26.Sxd4 g5 27.fxg5 Sxg5 28.Sc6+ Kf7 29.Sxa7 Th8 30.Sb5 Ta8 31.a3 Sge4 32.Td4 g5 33.Sf3 Kg6 34.Sd2 Ta4 35.Sxe4 Sxe4 36.Kg2 g4 37.h3 gxh3+ 38.Kxh3 Sg5+ 39.Kg2 Sf7 40.c5 Txd4 41.Sxd4 bxc5 42.Sc6 c4 43.Kf2 Kg5 44.a4 c3 45.Ke3 Kg4 46.Sd4 Sxe5 47.Sxe6 Kxg3 48.Ke2 Sc4 49.Kd3 Sb2+ 50.Kxc3 Sxa4+ 51.Kc4 Sb6+ ½-½

(30) Goetz,Claus (1913) − Hochreiner,Juergen (1860) [C45]
1.e4 e5 2.Sf3 Sc6 3.d4 exd4 4.Sxd4 Sf6 5.Sxc6 bxc6 6.e5 Sd5 7.Ld3 Lc5 8.0-0 Dh4 9.g3 Dh3 10.Df3 Se7 11.Sc3 d5 12.exd6 Lxd6 13.Te1 Le6 14.Se4 h6 15.Ld2 0-0 16.c4 c5 17.Sxd6 cxd6 18.Te4 Sg6 19.Lc3 d5 20.Tee1 Sh4 21.Dh1 d4 22.Ld2 Lg4 23.gxh4 Dxd3 24.De4 Dxd2 25.Dxg4 Tfe8 26.Te4 Dd3 27.Tae1 Txe4 28.Dxe4 Dxe4 29.Txe4 Kf8 30.Te5 Tc8 31.Kf1 f6 32.Td5 Tc7 33.Ke2 Te7+ 34.Kd3 Te5 35.Td7 Te7 ½-½

(31) Schroeder,Raymond (2001) − Niazi,Dariyusch (1765)
1.d4 Sf6 2.c4 c5 3.Sf3 g6 4.Sc3 cxd4 5.Sxd4 Sc6 6.g3 Db6 7.e3 Lg7 8.Lg2 Sxd4 9.exd4 De6+ 10.De2 Dxe2+ 11.Kxe2 d6 12.h3 0-0 13.Le3 Tb8 14.Tac1 b6 15.Thd1 Lb7 16.d5 Sd7 17.b3 a6 18.Kf1 Tfc8 19.h4 Tc7 20.Se2 Lc8 21.Ld4 Se5 22.f3 Lf5 23.Tc3 b5 24.f4 b4 25.Tcc1 Sg4 26.Lg1 Lb2 27.Sd4 Lxc1 28.Txc1 Ld3+ 29.Ke1 Lf5 30.Sc6 Te8 31.Sxb4 Lc8 32.Kd2 Lb7 33.Lf3 Sf6 34.Ld4 Sd7 35.Sc6 Sb8 36.Lb6 Td7 37.Sd4 Lc8 38.b4 Tb7 39.c5 Sd7 40.La5 dxc5 41.bxc5 Tb2+ 42.Kc3 Txa2 43.Kb4 Td2 44.Kc4 e5 45.Lxd2 exd4 46.Kxd4 Sf6 47.c6 Td8 48.Kc5 Se8 49.Te1 Lf5 50.La5 Tb8 51.Lb6 Sf6 52.d6 Tc8 53.Lc7 Le6 54.Txe6 fxe6 55.d7 Sxd7+ 56.cxd7 Txc7+ 57.Kd6 1-0

(32) Lamzin,Victor (1962) − Iwanow,Thomas (1756) [A31]
1.c4 Sf6 2.Sc3 c5 3.Sf3 Sc6 4.d4 cxd4 5.Sxd4 Sxd4 6.Dxd4 b6 7.e4 Lb7 8.Le2 d6 9.0-0 g6 10.Le3 Lg7 11.Dd3 0-0 12.Tac1 Dd7 13.Tfd1 Tfd8 14.b3 Tac8 15.h3 Dc6 16.Lf3 Dd7 17.De2 Dc7 18.Sd5 Sxd5 19.exd5 Tf8 20.a4 La6 21.Dd2 Tcd8 22.b4 Le5 23.c5 dxc5 24.bxc5 Db8 25.cxb6 axb6 26.Tc6 Lc7 27.Dc3 Le5 28.Db4 Ld6 29.Dxb6 Dxb6 30.Txb6 Ta8 31.Tc6 Lb7 32.Tc4 La6 33.Tcc1 Tfc8 34.Lb6 Lb7 35.a5 Txc1 36.Txc1 f6 37.Kf1 Kf7 38.Ke2 La6+ 39.Ke3 g5 40.g3 h6 41.Lg4 Kg6 42.Ke4 Tf8 43.Lf5+ Kg7 44.Le6 Kg6 45.Lc5 f5+ 46.Kd4 Lxc5+ 47.Txc5 Kf6 48.Tc6 Lf1 49.a6 Ta8 50.Lc8+ Kg7 51.Lb7 Ta7 52.Kc5 Lxa6 53.Lxa6 1-0

(33) Olschok,Juergen (1808) − Dangelowski,Peter (1777)
1.e4 c5 2.c3 e6 3.d4 d5 4.e5 Sc6 5.Sf3 Db6 6.Ld3 h6 7.0-0 Ld7 8.a3 a5 9.De2 a4 10.Le3 c4 11.Lxc4 dxc4 12.d5 Lc5 13.dxc6 Lxc6 14.Lxc5 Dxc5 15.Sbd2 Ld5 16.Se4 Dc7 17.Sd6+ Kf8 18.Tfd1 Ta5 19.Sd4 Se7 20.Td2 Sg6 21.g3 h5 22.Tad1 Tc5 23.h4 Se7 24.f4 g6 25.Se4 Lxe4 26.Dxe4 Kg7 27.Kh2 Db6 28.Sf3 Sd5 29.Sd4 Thc8 30.Df3 Se7 31.g4 hxg4 32.Dxg4 Th8 33.Tg1 Sf5 34.Sxf5+ exf5 35.Dg5 Tc6 36.Tgd1 Th5 37.Dg3 Te6 38.Kh3 Th8 39.Dg1 Dc6 40.Td6 Df3+ 41.Dg3 Dxg3+ 42.Kxg3 The8 43.Td7 Tb6 44.T1d2 Tc8 45.Kf3 Kf8 46.h5 gxh5 47.Kg3 Tg6+ 48.Kh3 Tg4 49.Txb7 Txf4 50.Tdd7 Te8 51.Txf7+ Kg8 52.Tg7+ Kh8 53.Th7+ Kg8

54.Tbg7+ Kf8 55.Tf7+ Kg8 56.Tc7 Te4 57.Thd7 T4xe5 58.Td4 Te3+ 59.Kh4 T3e4+ 60.Kxh5 1-0

(34) Atri,Jamshid (2046) − Schmidt,Roland (1729) [B19]
1.e4 c6 2.d4 d5 3.Sc3 dxe4 4.Sxe4 Lf5 5.Sg3 Lg6 6.h4 h6 7.Sf3 Sd7 8.h5 Lh7 9.Ld3 Lxd3 10.Dxd3 e6 11.Lf4 Sgf6 12.0-0-0 Le7 13.Se4 Sxe4 14.Dxe4 Sf6 15.De2 Da5 16.Kb1 0-0 17.Se5 Tfd8 18.g4 Sh7 19.Le3 c5 20.f4 cxd4 21.Lxd4 Lf6 22.Td3 Da6 23.De3 Tac8 24.Thd1 b5 25.Lc3 Txd3 26.Txd3 Tc7 27.a3 Dc8 28.Dd2 Db7 29.La5 Lxe5 30.Td8+ Sf8 31.Txf8+ Kxf8 32.Dd8# 1-0

(35) Kehr,Hans−Joachim (1986) − Schoppe,Gottfried (1659)
1.e4 c5 2.Sc3 Sc6 3.Lb5 a6 4.Lxc6 bxc6 5.f4 d6 6.d3 Sf6 7.h3 h5 8.Sf3 h4 9.Le3 e6 10.0-0 Sh5 11.Se2 Le7 12.De1 Tg8 13.Lf2 g5 14.fxg5 Sg3 15.Sxg3 hxg3 16.Lxg3 Db6 17.h4 Dxb2 18.Dd2 Db4 19.c3 Da5 20.e5 d5 21.c4 Dxd2 22.Sxd2 Tb8 23.Tab1 Txb1 24.Txb1 Kd7 25.Kf2 Ld8 26.Lf4 a5 27.Le3 Le7 28.Tb8 Kc7 29.Ta8 Kb7 30.Txa5 d4 31.Lf4 Kb6 32.Ta3 Ld7 33.Se4 Th8 34.g3 Tg8 35.Tb3+ Kc7 36.Lc1 Ta8 37.La3 Ta5 38.h5 Ta8 39.Kf3 Kd8 40.Sf6 Lf8 41.h6 Le8 42.Lxc5 1-0

(36) Grothkopp,Dietrich (1695) − Wagner,Daniella (1382)
1.d4 Sf6 2.c4 e5 3.dxe5 Sg4 4.Sf3 Lc5 5.e3 Sc6 6.a3 a5 7.Sc3 Sgxe5 8.Le2 0-0 9.0-0 b6 10.Sxe5 Sxe5 11.Dd5 Sc6 12.Lg4 De7 13.Td1 Ld6 14.Se4 Lxh2+ 15.Kxh2 Dh4+ 16.Lh3 Te8 17.Sg3 Te5 18.Df3 Dxc4 19.Lxd7 Lb7 20.Df4 Dc5 21.Ld2 g5 22.Df6 Dd5 23.Sh5 Kf8 24.Lg4 1-0

(37) Weisshorn,Lasse (1277) − Linke,Harry (1689) [C33]
1.e4 e5 2.f4 exf4 3.Lc4 Dh4+ 4.Kf1 Sh6 5.Sf3 Dh5 6.d4 g5 7.Sc3 c6 8.h4 Le7 9.Kg1 g4 10.Se1 f3 11.gxf3 gxf3 12.Sxf3 Tg8+ 13.Kf1 d6 14.Dd3 Sg4 15.Lf4 b5 16.Lb3 a5 17.a3 La6 18.Se2 b4 19.Lc4 Se3+ 20.Dxe3 Lxc4 21.axb4 Dg4 22.Ke1 Dg2 23.Th2 Dg4 24.Sg3 Sd7 25.Sf5 Tg6 26.h5 Te6 27.Kd2 Sf6 28.Tg1 Dxf5 29.exf5 Txe3 30.Lxe3 Se4+ 31.Kd1 Kd7 32.b3 Ld5 33.Sg5 axb4 34.Sxh7 c5 35.Sg5 Sc3+ 36.Kd2 f6 37.Sh3 1-0

(38) Bernhard,Ralph (1693) − Luettig,Hendrik (1481) [A57]
1.d4 Sf6 2.c4 c5 3.d5 b5 4.cxb5 a6 5.b6 Dxb6 6.Sc3 d6 7.e4 Sbd7 8.Sf3 g6 9.Le2 Lg7 10.0-0 0-0 11.Dc2 Se8 12.Lg5 f6 13.Le3 Se5 14.Sxe5 fxe5 15.Tab1 a5 16.Dd2 La6 17.Lxa6 Dxa6 18.Lh6 Sf6 19.Lxg7 Kxg7 20.Dg5 Tf7 21.f4 exf4 22.Txf4 Dd3 23.Tbf1 h6 24.Dg3 Dxg3 25.hxg3 Taf8 26.Kh2 Sh5 27.Txf7+ Txf7 28.Txf7+ Kxf7 29.Kh3 Kf6 30.Kg4 Ke5 31.Kf3 Kd4 32.g4 Sg7 33.Sa4 e6 34.Sb6 exd5 35.Sxd5 g5 36.Se3 a4 ½-½

(39) Metzner,Arne (1456) − Frank,Detlev (1631) [B00]
1.e4 a6 2.Sf3 b5 3.c3 Lb7 4.e5 g6 5.d4 Lg7 6.a4 c6 7.a5 e6 8.b4 Se7 9.Lg5 0-0 10.Sbd2 d5 11.exd6 Dxd6 12.Se4 Dc7 13.Dd2 Sd5 14.Lh6 Sd7 15.h4 f5 16.Lxg7

Kxg7 17.Sg3 S7f6 18.0-0-0 f4 19.Sg5 Tae8 20.S3e4 h6 21.Sxf6 Sxf6 22.Sf3 Dd6 23.Ld3 Dd5 24.Dxf4 Db3 25.Dd2 Sd5 26.Dc2 Dxc3 27.Dxc3 Sxc3 28.Td2 Sd5 29.Se5 Sxb4 30.Lxg6 Td8 31.f3 Sd5 32.g3 Se3 33.Te1 Sd5 34.h5 Se7 35.Le4 Td6 36.f4 Tfd8 37.Ted1 Sd5 38.Kb2 Sf6 39.Lf3 Sd5 40.Le4 Se3 41.Tc1 Txd4 42.Txd4 Txd4 43.Lxc6 Lc8 44.Le8 Sc4+ 45.Sxc4 bxc4 46.Lg6 Ld7 47.Kc3 Td6 48.Le4 Lb5 49.Tc2 Kf6 50.Td2 Txd2 51.Kxd2 e5 52.Kc3 Ke6 53.Kd2 Kd6 54.Kc3 exf4 55.gxf4 Kc5 56.Lf3 Le8 57.Le2 Lf7 58.Lf3 Kb5 59.Le2 Le6 60.Kd4 Kb4 61.Ke5 c3 62.Ld3 Lg4 63.Lg6 Lxh5 64.Kd4 0-1

(40) McClung,Gregory (1720) − Sengbusch,Gerhard (1225)
1.d4 d5 2.Sf3 Sf6 3.g3 Sc6 4.Lg2 Lf5 5.0-0 e6 6.c4 Le7 7.Sc3 0-0 8.Sh4 Se4 9.Sxf5 exf5 10.Sxd5 Lf6 11.e3 Te8 12.f3 Sg5 13.Dc2 g6 14.Sxf6+ Dxf6 15.d5 Sb4 16.Db3 Db6 17.h4 Sxd5 18.cxd5 Dxb3 19.axb3 a6 20.hxg5 Tad8 21.e4 Td6 22.Lf4 Tb6 23.Lxc7 Txb3 24.d6 1-0

(41) Buschhaus,Ralf (1221) − Hotze,Kurt (1712) [D07]
1.d4 d5 2.Sf3 Sc6 3.c4 e6 4.Sc3 Lb4 5.e3 Sf6 6.Ld3 Se4 7.Dc2 f5 8.0-0 0-0 9.cxd5 Lxc3 10.bxc3 exd5 11.La3 Tf6 12.c4 Le6 13.Tab1 Sa5 14.cxd5 Lxd5 15.Tfc1 c6 16.Lb4 b5 17.Se5 Sb7 18.f3 Sg5 19.h4 Sf7 20.Sxf7 Lxf7 21.Lxf5 g6 22.Le4 Tc8 23.Ld3 a5 24.Lc3 Sd6 25.d5 Lxd5 26.Lxf6 Dxf6 27.h5 Dg5 28.hxg6 hxg6 29.Lxg6 Lxf3 30.Lh7+ Kh8 31.Df2 Lxg2 32.Dxg2 Dxg2+ 33.Kxg2 Kxh7 ½-½

(42) Ridder−Möller,Carmen (1069) − Oelrichs,Manfred 1.−− e5 0-1

(43) Nowak,Conrad − Behrensen−Senfft,Joern (1672) [D30]
1.Sf3 d5 2.d4 e6 3.c4 c5 4.cxd5 cxd4 5.Lf4 Lb4+ 6.Sbd2 Db6 7.a3 Lxd2+ 8.Dxd2 exd5 9.Sxd4 Sf6 10.Sf5 Lxf5 11.Tc1 0-0 12.Lc7 De6 13.e3 Sc6 14.Lb5 Tac8 15.Lg3 Se4 16.De2 Sxg3 17.hxg3 Sd4 0-1

(44) Borchard,Andreas (1519) − Kronenthal,Linda (1285)
1.c4 e5 2.Sc3 Sf6 3.d3 Lb4 4.Ld2 d6 5.g3 0-0 6.Lg2 c6 7.Sf3 h6 8.0-0 Lg4 9.a3 La5 10.b4 Lc7 11.Db3 Sbd7 12.Tac1 Tb8 13.Le3 a6 14.a4 Kh8 15.Tb1 Le6 16.Sd2 d5 17.cxd5 cxd5 18.Sxd5 Sb6 19.Lxb6 Lxb6 20.e4 Sxd5 21.exd5 Lf5 22.Tbe1 f6 23.Sc4 La7 24.Kh1 Ld4 25.f4 exf4 26.Txf4 Lh7 27.Txd4 Lg8 28.a5 1-0

(45) Hitzker,Johann (1747) − Sachse,Theo (1165) [C30]

1.e4 e5 2.f4 Dh4+ 3.g3 exf4 4.gxh4 Sf6 5.Sc3 d6 6.d3 g6 7.Lxf4 Sc6 8.h3 Le7 9.Sf3 h6 10.a3 a6 11.De2 Le6 12.0-0-0 0-0-0 13.d4 d5 14.e5 Sh5 15.Lh2 Sa5 16.Sd2 Lxh4 17.b4 Sc6 18.Sb3 Lg5+ 19.Kb2 Sf4 20.Lxf4 Lxf4 21.Sc5 Lf5 22.Sxb7 Sb8 23.Sc5 c6 24.Sxa6 Kd7 25.Sc5+ Ke7 26.Sb7 Td7 27.Sd6 Thd8 28.Sxf5+ gxf5 29.Dh5 Ke6 30.Ld3 Ke7 31.Dxf5 Le3 32.Df6+ Ke8 33.e6 fxe6 34.Lg6+ Tf7 35.Dxf7# 1-0

(46) Chaichi−Tehrani,Fereydoon (1369) − Schaefer,Hans
1.e4 e6 2.Sf3 d6 3.c3 Se7 4.d4 Sd7 5.c4 Sg6 6.Sc3 Le7 7.d5 e5 8.Le3 0-0 9.Db3 b6 10.0-0-0 Sc5 11.Lxc5 dxc5 12.g3 f5 13.h4 Lf6 14.h5 Se7 15.Sh4 Lg5+ 16.Kb1 f4 17.Sb5 Lxh4 18.Txh4 a6 19.d6 axb5 20.cxb5+ Kh8 21.dxe7 Dxe7 22.Lc4 Tf6 23.Tdh1 Le6 24.g4 Lxc4 25.Dxc4 Dd6 26.g5 Te6 27.T4h3 Tae8 28.Td3 Df8 29.Td7 Td6 30.Txc7 Td4 31.De2 f3 32.Dc2 Ted8 33.h6 g6 34.Db3 Txe4 35.De6 Te8 36.Dxb6 Td4 37.Db7 Df5+ 38.Ka1 Ted8 39.Txh7+ Kg8 1-0

3.Runde 22.08.2013

(47) Raider,Eugen (1923) − Hawranke,Dietrich (2150) [A00]
1.Sc3 c5 2.g4 d5 3.Lg2 d4 4.Se4 e5 5.g5 f5 6.gxf6 Sxf6 7.d3 Le7 8.c3 Sc6 9.Db3 Sa5 10.Sxf6+ gxf6 11.Dd1 Le6 12.Lf3 Dd7 13.Lh5+ Lf7 14.Lxf7+ Kxf7 15.e4 h5 16.c4 Sc6 17.f4 Dg4 18.Sf3 Thg8 19.f5 Dg2 20.Tf1 Tg4 21.Ld2 Sb4 22.Lxb4 cxb4 23.Db3 Lc5 24.0-0-0 Tf4 25.Da4 Td8 26.Db5 Le7 27.Sxe5+ fxe5 28.Tg1 Df2 29.Dxe5 De3+ 30.Kb1 Tg4 31.f6 Txg1 32.Dxe7+ Kg6 33.Dg7# 1-0

(48) Kuhn,Gerd (2114) − Schroeder,Raymond (2001) [E38]
1.d4 Sf6 2.c4 e6 3.Sc3 Lb4 4.Dc2 c5 5.dxc5 Sa6 6.a3 Lxc3+ 7.Dxc3 Sxc5 8.b4 Sce4 9.Db2 d5 10.c5 Sxf2 11.Kxf2 Se4+ 12.Ke1 Dh4+ 13.g3 Sxg3 14.Sf3 Dh5 15.hxg3 1-0

(49) Lamzin,Victor (1962) − Stanau,Guido (2054) [E92]
1.c4 Sf6 2.Sc3 g6 3.e4 d6 4.d4 Lg7 5.Sf3 0-0 6.Le2 e5 7.dxe5 dxe5 8.Dxd8 Txd8 9.Lg5 c6 10.Sxe5 Te8 11.0-0-0 Sxe4 12.Sxe4 Lxe5 13.Lf3 Le6 14.Lf6 Lf4+ 15.Kc2 Sa6 16.Kc3 Lf5 17.The1 Te6 18.Ld4 Lxe4 19.Txe4 Txe4 20.Lxe4 Td8 21.Lf3 c5 22.Lf6 Txd1 23.Lxd1 Lxh2 24.Lf3 b6 25.Lb7 Sb8 26.b4 Sd7 27.Lh4 Le5+ 28.Kb3 Ld6 29.Lc8 Se5 30.b5 Sd3 31.Kc3 Sf4 32.Lb7 Kg7 33.Ld8 Se6 34.Lh4 g5 35.Lg3 Lxg3 36.fxg3 f5 37.Kd3 Kf6 38.Ke3 Ke5 39.Kd3 Sg7 40.Ke3 Sh5 41.Kf3 g4+ 42.Kf2 Kd4 43.Ld5 Sf6 44.Le6 Se4+ 0-1

(50) Harder,Clemens (2176) − Olschok,Juergen (1808) [A51]
1.d4 Sf6 2.c4 e5 3.dxe5 Se4 4.a3 b6 5.Sf3 Lb7 6.Sbd2 Sxd2 7.Lxd2 Lxf3 8.exf3 Sc6 9.Lc3 De7 10.f4 g5 11.g3 gxf4 12.gxf4 Lg7 13.Lg2 0-0-0 14.Lxc6 dxc6 15.Dg4+ Dd7 16.Dxg7 Thg8 17.Dxh7 Tg6 18.Dh5 Tdg8 19.Df3 De6 20.f5 Tg1+ 21.Kd2 Dh6+ 22.De3 Td8+ 23.Kc2 1-0

(51) Kehr,Hans−Joachim (1986) − Schroeter,Baldur (2049)
1.e4 d5 2.exd5 Sf6 3.Le2 Sxd5 4.d4 Lf5 5.Sf3 e6 6.0-0 Le7 7.a3 Sc6 8.c4 Sb6 9.Le3 0-0 10.Se5 De8 11.g4 Sxe5 12.dxe5 Td8 13.Db3 Le4 14.f3 Lc6 15.Dc2 Sd7 16.Ld3 Sxe5 17.Lxh7+ Kh8 18.Le4 f5 19.gxf5 exf5 20.Lxc6 Dxc6 21.Sd2 Txd2 22.Lxd2 Sxf3+ 23.Kf2 Lh4+ 24.Ke3 Te8+ 25.Kf4 Sxd2 26.Dxd2 Dh6+ 0-1

(52) Griwenka,Volker (1883) − Goetz,Claus (1913) [B23]
1.e4 c5 2.Sc3 Sc6 3.f4 e6 4.Sf3 Sge7 5.d4 d5 6.dxc5 Da5 7.Ld2 Dxc5 8.Sb5 Sb4 9.c3 Sa6 10.b4 Db6 11.Da4 Ld7 12.Se5 Sc6 13.Sxd7 Kxd7 14.Sd4 Sc7 15.Le3 a5 16.b5 Sxd4 17.Lxd4 Lc5 18.e5 Lxd4 19.cxd4 Thc8 20.Le2 Se8 21.0-0 Tc7 22.Tac1 Tac8 23.Txc7+ Txc7 24.Dd1 g6 25.g4 Sg7 26.Dd2 h5 27.h3 hxg4 28.hxg4 Tc8 29.Kg2 Dc7 30.Ld3 Dc3 31.Dxc3 Txc3 32.Td1 Ta3 33.Td2 Se8 34.f5 Ta4 35.fxg6 fxg6 36.Lxg6 Sc7 37.Ld3 b6 38.Le2 Tb4 39.g5 Sxb5 40.Lxb5+ Txb5 41.g6 Ke8 42.Tf2 1-0

(53) Hochreiner,Juergen (1860) − Atri,Jamshid (2046) [D48]
1.d4 d5 2.c4 c6 3.e3 Sf6 4.Sc3 e6 5.Ld3 dxc4 6.Lxc4 b5 7.Ld3 a6 8.Sf3 Sbd7 9.Ld2 c5 10.dxc5 Sxc5 11.Lc2 Sd3+ 12.Lxd3 Dxd3 13.De2 Dxe2+ 14.Kxe2 Lb7 15.Tac1 Le7 16.Se5 Ld6 17.Sf3 0-0 18.Thd1 Tac8 19.a3 Le7 20.Se1 Sd5 21.f3 Sb6 22.Sb1 Sc4 23.Lc3 Tfd8 24.Sd2 Sxd2 25.Lxd2 Ld5 26.La5 Te8 27.Lb6 Lf6 28.Ld4 Lxd4 29.Txc8 Txc8 30.Txd4 Kf8 31.Kd2 Ke7 32.Sd3 Lb3 33.Se1 e5 34.Td3 Lc4 35.Tc3 a5 36.Sc2 Td8+ 37.Ke1 ½-½

(54) Wolff,Stefan (1973) − Retzlaff,Wolfgang (1746) [A31]
1.c4 Sf6 2.Sc3 c5 3.Sf3 Sc6 4.d4 cxd4 5.Sxd4 a6 6.e4 e5 7.Sxc6 bxc6 8.Lg5 Lc5 9.Dd2 Db6 10.f3 Ld4 11.Sa4 Da7 12.c5 Lxc5 13.Sxc5 Dxc5 14.Le3 De7 15.Tc1 Lb7 16.Lc5 Sxe4 17.fxe4 Dh4+ 18.Df2 Dxe4+ 19.Le2 Dg6 20.Td1 d5 21.0-0 f6 22.Dh4 Dc2 23.Lh5+ Kd8 24.Db4 g6 25.Tf2 Dxf2+ 26.Kxf2 Lc8 27.Db6+ Kd7 28.Txd5+ 1-0

(55) van Riesen,Klaus (2057) − McClung,Gregory (1720)
1.e4 c5 2.Sf3 d6 3.d4 cxd4 4.Sxd4 Sf6 5.Sc3 g6 6.Le3 Lg7 7.f3 0-0 8.Dd2 Sc6 9.0-0-0 Ld7 10.h4 Tc8 11.Kb1 Da5 12.Sb3 Dd8 13.Lh6 Le6 14.h5 Sxh5 15.Txh5 Lf6 16.Th1 Lxb3 17.cxb3 Te8 18.Sd5 e6 19.Sxf6+ Dxf6 20.Lg5 De5 21.Le3 d5 22.Ld4 Sxd4 23.Dxd4 Dg5 24.e5 Tc7 25.f4 Dg4 26.Dd2 Tec8 27.Ld3 f6 28.a3 fxe5 29.fxe5 Tf7 30.Thf1 Tcf8 31.Txf7 Txf7 32.Tf1 Txf1+ 33.Lxf1 Df5+ 34.Ld3 Dxe5 35.Da5 Db8 36.Dc5 Kf7 37.Ka2 b6 38.Df2+ Kg8 39.Df6 De8 40.Le2 Df7 41.De5 De8 42.Lg4 Kf7 43.a4 De7 44.Dh8 h5 45.Le2 e5 46.Dh7+ Kf6 47.Dg8 d4 48.Dd5 De6 49.De4 Df5 50.Da8 Dd7 51.Ld3 Kg7 52.De4 De6 53.Lc4 De7 54.Dd5 a5 55.Ld3 Df6 56.De4 Kh7 57.Db7+ Kh6 58.Kb1 De6 59.De4 Dg4 60.Dxg4 hxg4 61.g3 Kg5 62.Kc2 Kf6 63.Le4 Ke6 64.Kd3 g5 65.Kc4 Kd6 66.Lf5 Kc6 67.Lxg4 Kd6 68.Lf3 Ke6 69.Le4 Kd6 70.b4 axb4 71.Kxb4 d3 72.Kc3 Kc5 73.Kxd3 Kb4 74.Lc6 Kc5 75.Le8 Kd6 76.Ke4 Ke7 77.Lb5 Kf6 78.g4 Ke6 79.Lc4+ Kd6 80.b4 1-0

(56) Niazi,Dariyusch (1814) − Oelrichs,Manfred (1663) [A40]
1.d4 g6 2.e4 Sf6 3.Sc3 d5 4.e5 Sh5 5.Le2 Sg7 6.Lh6 Sc6 7.Sf3 Lf5 8.Sh4 e6 9.Lxg7 Lxg7 10.Sxf5 gxf5 11.f4 De7 12.a3 0-0-0 13.Dd3 f6 14.0-0-0 Lh6 15.g3 fxe5 16.dxe5 Sxe5 17.De3 Sc6 18.Sb5 Kb8 19.Kb1 Lg7 20.c3 e5 21.fxe5 Dxe5 22.Dxe5 Lxe5 23.Sd4 Lxd4 24.cxd4 h5 25.Thf1 Se7 26.Tf4 Th6 27.Tdf1 Tdh8 28.T1f2 c6 29.Ld3 h4 30.Lxf5 Sxf5 31.Txf5 hxg3 32.hxg3 Tg6 33.Tg2 Tg4 34.Tf4

Thg8 35.Txg4 Txg4 36.Kc2 Txd4 37.g4 Te4 38.g5 Te7 39.g6 Tg7 40.b4 Kc7 41.Kd3 Kd6 42.a4 Ke5 43.Ke3 Kf6 44.Kd4 Txg6 45.Txg6+ Kxg6 46.b5 Kf6 47.a5 Ke6 48.bxc6 bxc6 49.Kc5 Kd7 0-1

(57) Iwanow,Thomas (1756) − Borchard,Andreas (1519)
1.d4 d5 2.Sf3 Sf6 3.c4 c6 4.e3 g6 5.Sc3 Lg7 6.Dc2 Lf5 7.Ld3 Lxd3 8.Dxd3 0-0 9.0-0 Sbd7 10.Tb1 Dc7 11.b3 e5 12.dxe5 Sxe5 13.Sxe5 Dxe5 14.Se2 Tad8 15.Dc2 De4 16.Dxe4 Sxe4 17.cxd5 Txd5 18.f3 Sd2 19.Lxd2 Txd2 20.Sc1 Tfd8 21.Tf2 Td1+ 22.Tf1 T8d2 23.a4 Lc3 24.h3 Txf1+ 25.Kxf1 Td1+ 26.Ke2 Td2+ 27.Kf1 Td1+ ½-½

(58) Frank,Detlev (1631) − Hadlich,Winfried (1960) [A00]
1.a3 g6 2.b4 Lg7 3.d4 d5 4.Lb2 Sf6 5.g3 0-0 6.Lg2 a5 7.b5 Sbd7 8.a4 Sb6 9.Sd2 c6 10.c4 dxc4 11.bxc6 Dc7 12.cxb7 Lxb7 13.Lxb7 Dxb7 14.Sgf3 Tfe8 15.Lc3 Dc6 16.0-0 Sfd5 17.Sb1 Sb4 18.Dd2 S6d5 19.e4 Sxc3 20.Sxc3 Df6 21.Se5 De6 22.f4 Lxe5 23.fxe5 Ted8 24.Df2 Tf8 25.De2 Tad8 26.Tfd1 h5 27.Dd2 Sd3 28.Sd5 Kh7 29.Dxa5 Dg4 30.Dd2 Dxe4 31.Sxe7 Dxd4+ 32.Kf1 Dxe5 33.Te1 Df6+ 34.Kg2 Sxe1+ 35.Dxe1 Tfe8 36.Sd5 Dc6 37.Df2 Dxd5+ 38.Kf1 Dh1+ 39.Dg1 Df3+ 40.Df2 Td1+ 0-1

(59) Dangelowski,Peter (1777) − Hitzker,Johann (1747)
1.d4 Sf6 2.Lf4 e6 3.e3 d5 4.Ld3 Ld6 5.Lg3 Sc6 6.Sf3 Ld7 7.c3 a6 8.Sbd2 Se7 9.Se5 Sg6 10.0-0 Le7 11.Te1 Lb5 12.Lc2 Sxe5 13.dxe5 Sd7 14.Dg4 g6 15.h3 Sf8 16.Tad1 Dd7 17.c4 Lc6 18.a3 b6 19.Sb3 h5 20.De2 Td8 21.e4 Dc8 22.Sd4 Da8 23.exd5 exd5 24.Sxc6 Dxc6 25.cxd5 Da8 26.d6 Lg5 27.h4 Se6 28.hxg5 0-0 29.De3 Sc5 30.b4 Se6 31.Lb3 cxd6 32.Lxe6 fxe6 33.exd6 Dc8 34.Tc1 Dd7 35.Tc7 Db5 36.Dxe6+ Kh8 37.De7 1-0

(60) Behrensen−Senfft,Joern (1672) − Ridinger,Peter (1972)
1.d4 d6 2.Sf3 g6 3.e3 Lg7 4.Le2 f5 5.b3 Sc6 6.Lb2 e5 7.dxe5 Sxe5 8.Lxe5 dxe5 9.Dxd8+ Kxd8 10.Sg5 Ke7 11.Sa3 h6 12.Sh3 f4 13.Td1 Lxh3 14.gxh3 Sf6 15.exf4 exf4 16.Lg4 Tad8 17.Ke2 The8 18.Txd8 Txd8 19.Kf3 Sxg4 20.hxg4 g5 21.h4 Td2 22.hxg5 hxg5 23.Te1+ Kd7 24.Te2 Td1 25.Sc4 Td5 26.Td2 c6 27.Ke4 Ke6 28.Kf3 Lc3 29.Txd5 Kxd5 30.Ke2 Kd4 31.Sd6 Lb4 32.Sf5+ Kc3 33.Kd1 La3 34.Sg7 Kb2 35.Se6 Le7 36.a4 b5 37.axb5 cxb5 38.Kd2 a5 39.f3 a4 40.bxa4 bxa4 41.Sd4 Lf6 42.Sb5 a3 43.Sxa3 Kxa3 44.Kd3 Kb4 45.Kd2 Kc4 46.Ke2 Kc3 47.Kd1 Le7 48.Kc1 La3+ 49.Kb1 Lb2 50.Ka2 Lc1 51.Kb1 Ld2 0-1

(61) Schmidt,Roland (1729) − Chaichi−Tehrani,Fereydoon
1.e4 e5 2.Sf3 Sc6 3.d4 exd4 4.Sxd4 Sxd4 5.Dxd4 c6 6.Sc3 d6 7.De3 Sf6 8.Le2 Le7 9.Dg3 g6 10.Le3 Da5 11.Ld2 Db6 12.0-0-0 Le6 13.Kb1 0-0-0 14.Lf4 Se8 15.Le3 c5 16.f4 h5 17.f5 gxf5 18.exf5 Lxf5 19.Sd5 Lxc2+ 20.Kxc2 Da5 21.Sxe7+ Kb8 22.Kb1 Sf6 23.Txd6 Txd6 24.Dxd6+ Dc7 25.Dxf6 Te8 26.Lf4 Txe7 27.Dxe7 Dxf4 28.Dd8# 1-0

(62) Weisshorn,Lasse (1277) − Grothkopp,Dietrich (1695)
1.e4 c6 2.d4 d5 3.Sc3 dxe4 4.Sxe4 Lf5 5.Sg3 Lg6 6.Sf3 Sf6 7.Se5 Sbd7 8.Sxg6 hxg6 9.Ld3 e6 10.c4 Dc7 11.0-0 Ld6 12.De2 0-0-0 13.c5 Lf4 14.b4 Txh2 15.Lxf4 Dxf4 16.Kxh2 Th8+ 17.Kg1 Dh4 18.f4 Sg4 19.Dxg4 Dxg4 20.Se4 Dh4 21.Tf3 Dh1+ 0-1

(63) Schoppe,Gottfried (1659) − Bernhard,Ralph (1693) 1−0

(64) Hotze,Kurt (1712) − Wagner,Daniella (1382) [A45]
1.d4 Sf6 2.e3 e6 3.Ld3 c5 4.c3 cxd4 5.exd4 b6 6.f4 Lb7 7.Sf3 d6 8.0-0 Le7 9.Sbd2 0-0 10.Sg5 g6 11.g4 Sbd7 12.De2 Te8 13.Sde4 Lf8 14.h4 h6 15.Dg2 Lxe4 16.Sxe4 Sxe4 17.Lxe4 d5 18.Lc2 Dxh4 19.Tf3 De7 20.Ld2 Lg7 21.Te1 Df8 22.Th3 Sf6 23.La4 Te7 24.Lc2 Tee8 25.The3 Tad8 26.Th3 Kh8 27.Kf2 Kg8 28.Teh1 h5 29.gxh5 Sxh5 30.Dh2 Lh6 31.Txh5 gxh5 32.Dxh5 Td7 33.f5 f6 34.Lxh6 Th7 35.fxe6 Txh6 36.Dxh6 Dxh6 37.Txh6 Txe6 38.Lb3 Kg7 39.Th5 Kg6 40.Txd5 Te7 41.Lc2+ Kf7 42.Lf5 Ke8 43.a4 Tb7 44.Ke2 Ke7 45.Kd3 a6 46.b4 b5 47.a5 Tc7 48.Tc5 Kd6 49.Txc7 Kxc7 50.c4 bxc4+ 51.Kxc4 Kd6 52.Lc8 Kc7 53.Lxa6 f5 54.Kc5 f4 55.b5 f3 56.b6+ Kb8 57.Kc6 Ka8 58.d5 Kb8 59.d6 f2 60.d7 f1D 61.d8D# 1-0

(65) Luettig,Hendrik (1481) − Buschhaus,Ralf (1221) [B01]
1.e4 d5 2.exd5 Sf6 3.Lb5+ Ld7 4.Lc4 b5 5.Lb3 a5 6.a3 c6 7.dxc6 Sxc6 8.Sf3 Lf5 9.0-0 a4 10.La2 e6 11.d3 Sd4 12.Le3 Lc5 13.Sxd4 Lxd4 14.Lxd4 Dxd4 15.Sc3 Tb8 16.h3 0-0 17.Dc1 Dh4 18.De3 Tfc8 19.Tac1 Sd7 20.Se2 Tc5 21.Dg3 Df6 22.Sc3 e5 23.Se4 Lxe4 24.dxe4 Kf8 25.Dg4 Tc7 26.Tfd1 De7 27.Td3 h6 28.Tg3 g6 29.Tf3 Sf6 30.Dh4 Kg7 31.Te3 Td8 32.f3 Td2 33.Te2 Tcd7 34.De1 Dc5+ 35.Kh2 Txe2 36.Dxe2 Dd6 1-0

(66) Linke,Harry (1689) − Sachse,Theo (1165) [C54]
1.e4 e5 2.Sf3 Sc6 3.Lc4 Lc5 4.c3 Sf6 5.d4 exd4 6.e5 Se4 7.0-0 dxc3 8.Dd5 cxb2 9.Dxf7# 1-0

(67) Ridder−Moeller,Carmen (1069) − Metzner,Arne (1456)
1.d4 d5 2.c4 e6 3.Sf3 Sc6 4.Sc3 Sf6 5.Lg5 dxc4 6.e3 h6 7.Lh4 Le7 8.Lxc4 0-0 9.Dc2 Sd5 10.Lxe7 Sdxe7 11.0-0-0 Sd5 12.e4 Sdb4 13.Db1 Sa5 14.b3 Sxc4 15.bxc4 De7 16.c5 a5 17.a3 Sa6 18.Db5 b6 19.Sa4 bxc5 20.dxc5 Tb8 21.Dxa5 Tb3 22.Td2 Df6 23.Thd1 Da1+ 24.Kc2 Da2+ 0-1

(68) Kronenthal,Linda (1285) − Schaefer,Hans (1013) [A13]
1.c4 e6 2.Sf3 d6 3.d4 Sd7 4.Sc3 Se7 5.e4 Sg6 6.Le2 Le7 7.0-0 0-0 8.a3 h6 9.b4 e5 10.d5 c6 11.Le3 f5 12.exf5 Txf5 13.Ld3 Sf6 14.Lxf5 Lxf5 15.h3 Dd7 16.Kh2 c5 17.Sd4 Sh4 18.Sxf5 Dxf5 19.Tc1 1-0

(69) Sengbusch,Gerhard (1225) − Nowak,Conrad [C50]
1.e4 Sc6 2.Sf3 e5 3.Lc4 Lc5 4.0-0 d6 5.a3 Lg4 6.Sc3 Sd4 7.Le2 Sf6 8.d3 Sxe2+ 9.Dxe2 Ld4 10.Ld2 c6 11.Tab1 d5 12.Tfe1 a6 13.h3 Lh5 14.Lg5 h6 15.Lh4 g5 16.Lg3 g4 17.Sxd4 exd4 18.Sd1 gxh3 19.f3 dxe4 20.dxe4 Tg8 21.Kh2 Sd7 22.gxh3 De7 23.Tg1 0-0-0 24.Df2 Se5 25.Lxe5 Dxe5+ 26.Kh1 Txg1+ 27.Kxg1 Tg8+ 28.Kf1 Tg3 29.f4 Db5+ 30.Ke1 Txh3 31.Kd2 Tf3 32.Dh2 d3 33.c3 Tf1 34.Dh3+ Kb8 35.Dxf1 Le2 36.Dg1 h5 37.Se3 h4 38.Dg8+ Ka7 39.Dxf7 h3 40.Dh7 Lf3 41.Dxh3 Lxe4 42.f5 a5 43.Df1 De5 44.f6 Dh2+ 45.Kd1 Dh5+ 46.Kd2 Lf3 47.Kxd3 Db5+ 48.Kd2 Dh5 49.Df2 Le4 50.Tc1 Df7 51.Te1 Dd7+ 52.Kc1 Dd3 53.Dc2 Dxc2+ 54.Sxc2 Ld5 55.Sd4 1-0

4.Runde 29.08.2013

(70) Stanau,Guido (2054) − Kuhn,Gerd (2114) [B03]
1.e4 Sf6 2.e5 Sd5 3.d4 d6 4.Lc4 Sb6 5.Lb3 dxe5 6.Df3 e6 7.dxe5 Sc6 8.Lf4 Sd4 9.Dg3 Sf5 10.Df3 Lc5 11.Sd2 Sd5 12.Se4 Sxf4 13.Dxf4 De7 14.0-0-0 Ld7 15.g4 Sh4 16.Sf6+ gxf6 17.exf6 Df8 18.Dxc7 Lc6 19.g5 Lb6 20.Dxb7 Dc5 21.La4 Dxg5+ 22.Kb1 0-0 23.Dxc6 Dxf6 24.Sh3 Kh8 25.Thg1 Tad8 26.Txd8 Txd8 27.a3 h6 28.Tg4 Sg6 29.Dg2 Ld4 30.c3 Lxc3 31.bxc3 Dxc3 32.Dg3 De1+ 33.Kb2 De2+ 34.Lc2 Se5 35.Te4 Tb8+ 36.Kc1 Df1+ 37.Kd2 Td8+ 38.Kc3 Da1+ 39.Kb3 Tb8+ 40.Tb4 1-0

(71) Schroeter,Baldur (2049) − Raider,Eugen (1923) [B22]
1.e4 c5 2.Sf3 Sc6 3.c3 d5 4.exd5 Dxd5 5.d4 e5 6.dxe5 Dxd1+ 7.Kxd1 Lg4 8.Lf4 0-0-0+ 9.Sbd2 Sge7 10.Kc1 Sg6 11.Lg3 h5 12.h3 Lf5 13.Lb5 h4 14.Lxc6 bxc6 15.Lh2 f6 16.Sc4 Le6 17.b3 fxe5 18.Sfxe5 Sxe5 19.Lxe5 Th5 20.f4 Lxc4 21.bxc4 Ld6 22.Lxd6 Txd6 23.Te1 Tf5 24.Te4 Tg6 25.Tb1 Txg2 26.Tb2 Tg3 27.Td2 Tf7 28.Th2 Txc3+ 29.Kd2 Tf3 30.f5 Td7+ 31.Kc2 Td4 32.The2 Txh3 33.Te8+ Td8 34.T2e7 Tg3 35.Txd8+ Kxd8 36.Txa7 h3 37.Ta8+ Ke7 38.Th8 Tg2+ 39.Kb3 Th2 40.a4 Th1 41.a5 Ta1 42.Txh3 Txa5 43.Tg3 Kf6 44.Tg6+ Kxf5 45.Txg7 Ke6 46.Tg6+ Kd7 47.Tg7+ Kd6 ½-½

(72) Griwenka,Volker (1883) − Harder,Clemens (2176) [C24]
1.e4 e5 2.Lc4 Sf6 3.d3 c6 4.Sf3 d5 5.Lb3 Lb4+ 6.Ld2 Ld6 7.exd5 cxd5 8.Sc3 d4 9.Se4 Sxe4 10.dxe4 0-0 11.0-0 Lg4 12.h3 Lh5 13.De2 Sc6 14.g4 Lg6 15.h4 h5 16.Sg5 hxg4 17.Dxg4 De7 18.h5 Lh7 19.Kg2 Kh8 20.Sxh7 Kxh7 21.Th1 De8 22.Df5+ Kg8 23.h6 Se7 24.Dg5 1-0

(73) Hawranke,Dietrich (2150) − Dangelowski,Peter (1777)
1.d4 d5 2.c4 e6 3.Sf3 Sf6 4.g3 c6 5.Lg2 Lb4+ 6.Sbd2 dxc4 7.0-0 c3 8.bxc3 Lxc3 9.Tb1 Lxd4 10.La3 Lb6 11.Da4 Sa6 12.Tfd1 Ld7 13.Sc4 c5 14.Sd6+ Kf8 15.Dc4 Dc7 16.Se5 Sb4 17.Sdxf7 Tg8 18.Sxd7+ Kxf7 19.Sxb6 Dxb6 20.Lxb4 cxb4 21.Txb4 Tac8 22.Db3 Dc5 23.Txb7+ Tc7 24.De3 Dc2 25.Tc1 1-0

(74) Schroeder,Raymond (2001) − Schmidt,Roland (1729)
1.Sf3 f5 2.d4 Sf6 3.g3 e6 4.Lg2 Le7 5.0-0 0-0 6.c4 d6 7.Sc3 Sbd7 8.Sg5 Sb6 9.Db3 h6 10.Sf3 De8 11.Sb5 Ld8 12.c5 Sbd5 13.cxd6 c6 14.Sc3 Dd7 15.Da3 Se8 16.Sxd5 exd5 17.Lf4 g5 18.Le5 De6 19.e3 Sf6 20.Sd2 Kf7 21.f3 Ke8 22.e4 Lb6 23.Kh1 f4 24.Tae1 Kf7 25.Dd3 La5 26.exd5 Dxd5 27.Lxf6 Lf5 28.Te7+ Kxf6 29.Se4+ Lxe4 30.fxe4 Dxd6 31.e5+ 1-0

(75) Olschok,Juergen (1808) − Wolff,Stefan (1973) [B09]
1.e4 d6 2.d4 Sf6 3.Sc3 g6 4.f4 Lg7 5.Sf3 0-0 6.Ld3 c6 7.Ld2 Sbd7 8.e5 dxe5 9.fxe5 Sd5 10.Sxd5 cxd5 11.De2 f6 12.0-0 Db6 13.Kh1 fxe5 14.Sxe5 Sxe5 15.Txf8+ Kxf8 16.dxe5 Dxb2 17.Tf1+ Kg8 18.Lg5 Db4 19.c4 Le6 20.Tb1 Dc3 21.Lxe7 dxc4 22.Le4 Te8 23.Ld6 Lxe5 24.Lb4 Dd4 25.Te1 Lf7 26.Td1 Db6 27.Dd2 c3 28.Lxc3 Lxc3 29.Df4 0-1

(76) Hadlich,Winfried (1960) − Lamzin,Victor (1962) [E94]
1.d4 Sf6 2.c4 g6 3.Sc3 Lg7 4.e4 d6 5.Le2 0-0 6.Le3 Sbd7 7.Sf3 e5 8.0-0 exd4 9.Sxd4 Sc5 10.f3 Te8 11.b4 Se6 12.Tc1 c6 13.Sb3 De7 14.Dd2 Td8 15.De1 d5 16.cxd5 cxd5 17.Sxd5 Sxd5 18.exd5 Txd5 19.Lc4 Td8 20.Df2 Dxb4 21.Dh4 Te8 22.Kh1 a5 23.Tfd1 a4 24.Lc5 Dxc5 25.Sxc5 Sxc5 26.Td8 Le6 27.Txe8+ Txe8 28.Lxe6 Sxe6 29.Dxa4 Td8 30.Td1 Ld4 31.g3 b6 32.f4 Kg7 33.Dc4 h5 34.h3 Lf6 35.Txd8 Lxd8 36.Dd5 Le7 37.f5 Sf8 38.fxg6 fxg6 39.Db7 Kf7 40.Dxb6 Se6 41.a4 Lc5 42.Db7+ Kf6 43.a5 g5 44.a6 Ld6 45.a7 Sc7 46.a8D Sxa8 47.Dxa8 Lxg3 48.Df3+ Lf4 49.Dxh5 Le3 50.Kg2 Lf4 51.Kf3 Ld2 52.Ke4 Lc1 53.Dh6+ 1-0

(77) Ridinger,Peter (1972) − van Riesen,Klaus (2057) [B30]
1.e4 c5 2.Sf3 e6 3.d3 Sc6 4.g3 g6 5.Lg2 Lg7 6.0-0 d6 7.Sbd2 Sf6 8.c3 e5 9.a4 h6 10.Sc4 0-0 11.Sh4 Le6 12.Se3 d5 13.exd5 Sxd5 14.De2 Tc8 15.Sc4 Dd7 16.Sf3 Lg4 17.Te1 Tfe8 18.Df1 Sb6 19.Se3 Le6 20.a5 Sa8 21.De2 Sc7 22.Sd2 Tcd8 23.Se4 Sa6 24.Lf1 Dc7 25.Sc4 Lxc4 26.dxc4 f5 27.Sd2 Sxa5 28.Ta3 Sc6 29.Sb3 e4 30.Le3 Se5 31.Tea1 Te6 32.Txa6 Txa6 33.Txa6 bxa6 34.Sxc5 Td6 35.Dc2 Sf3+ 36.Kh1 Df7 37.Le2 g5 38.Lxf3 exf3 39.b3 Dh5 0-1

(78) Atri,Jamshid (2046) − Oelrichs,Manfred (1663) [B06]
1.e4 g6 2.d4 Sf6 3.Sc3 d5 4.e5 Sh5 5.f4 Sc6 6.Le3 Sg7 7.Sf3 Lg4 8.Lf2 Sf5 9.Le2 h5 10.h3 Lxf3 11.Lxf3 e6 12.g4 hxg4 13.hxg4 Txh1+ 14.Lxh1 Sh4 15.Dd2 Le7 16.0-0-0 g5 17.Lxh4 gxh4 18.g5 Kd7 19.Dh2 Dh8 20.Dh3 Ke8 21.Lf3 Dh7 22.a3 Ld8 23.Se2 Se7 24.Th1 Sg6 25.Kb1 c6 26.f5 exf5 27.Dxf5 Dg8 28.Lh5 Sf8 29.e6 Sg6 30.exf7+ 1-0

(79) Grothkopp,Dietrich (1695) − Kehr,Hans−Joachim (1986)
1.d4 Sf6 2.c4 c5 3.e3 g6 4.Sf3 Lg7 5.Le2 0-0 6.0-0 cxd4 7.exd4 d5 8.c5 b6 9.b4 Se4 10.cxb6 Dxb6 11.a3 La6 12.Lb2 Sc6 13.Lxa6 Dxa6 14.Sbd2 Tfe8 15.Sb3 Tac8 16.Tc1 e6 17.Se5 f6 18.Sxc6 Txc6 19.Sc5 Sxc5 20.Txc5 Txc5 21.dxc5 Db5

22.Db3 a5 23.Lc3 Tb8 24.Tb1 a4 25.Db2 Kf7 26.Td1 Td8 27.Dc2 e5 28.Ld2 Tc8 29.Da2 Dc6 30.Le3 Td8 31.b5 Dxb5 32.Txd5 Txd5 33.Dxd5+ Ke8 34.Dg8+ Lf8 35.De6+ Le7 ½-½

(80) Goetz,Claus (1913) − Hotze,Kurt (1712) [B00]
1.e4 b6 2.d4 Lb7 3.Sc3 e6 4.Sf3 Sf6 5.Ld3 c5 6.0-0 cxd4 7.Sxd4 Lb4 8.De2 Lxc3 9.bxc3 0-0 10.e5 Sd5 11.Dh5 f5 12.Sb5 La6 13.Sd6 Sxc3 14.Lg5 Dc7 15.Le7 Se2+ 16.Lxe2 Lxe2 17.Dxe2 Sc6 18.Lxf8 Txf8 19.Tfd1 a6 20.f4 b5 21.a4 Sb4 22.axb5 Dc5+ 23.Df2 1-0

(81) Retzlaff,Wolfgang (1746) − Luettig,Hendrik (1481) [A21]
1.c4 e5 2.Sc3 Lc5 3.Sf3 d6 4.e3 Sf6 5.d4 exd4 6.exd4 De7+ 7.Le3 Lb4 8.Da4+ Sc6 9.d5 Lxc3+ 10.bxc3 Ld7 11.dxc6 Lxc6 12.Dc2 Lxf3 13.gxf3 0-0 14.Ld3 De5 15.0-0-0 Kh8 16.Thg1 g6 17.f4 De8 18.Ld4 Dd8 19.f5 Tg8 20.fxg6 fxg6 21.h4 c5 22.Le3 Sh5 23.f4 De7 24.Ld2 Df7 25.f5 gxf5 26.Lxf5 Sg3 27.Txg3 Txg3 28.Te1 Te8 29.Txe8+ Dxe8 30.Lxh7 Tg1+ 31.Kb2 Dd8 32.Le4 Tg4 33.Lg5 Dd7 34.Lf5 1-0

(82) Schoppe,Gottfried (1659) − Iwanow,Thomas (1756)
1.d4 d5 2.c4 c6 3.cxd5 cxd5 4.Sc3 Sc6 5.e3 e6 6.a3 a6 7.b4 Ld6 8.Ld3 Ld7 9.Sf3 f5 10.Sa4 Sf6 11.Sc5 Lc8 12.Sg5 De7 13.Dc2 h6 14.Sf3 0-0 15.0-0 Se4 16.Lb2 De8 17.b5 Sb8 18.a4 b6 19.Sxa6 Sxa6 20.bxa6 Lxa6 21.Lxa6 Txa6 22.Tfc1 Dd7 23.La3 Dxa4 24.Dxa4 Txa4 25.Lxd6 Txa1 26.Txa1 Sxd6 27.Se5 Sc4 28.Sd3 Tb8 29.Ta7 Te8 30.Tb7 Tc8 31.h4 g5 32.hxg5 hxg5 33.g3 Kf8 34.Sb4 Ke8 35.Tg7 g4 36.Tb7 Kd8 37.Sa6 Sd2 38.Tb8 Txb8 39.Sxb8 Kc7 40.Sa6+ Kb7 41.Sb4 b5 42.Sd3 Kb6 43.Sc5 b4 44.Sxe6 b3 45.Sc5 Kb5 46.Sxb3 Sxb3 47.Kf1 Kc4 48.Ke2 Sc1+ 49.Kd2 Sd3 50.Ke2 0-1

(83) Borchard,Andreas (1519) − Linke,Harry (1689) [C29]
1.e4 e5 2.Sc3 Sf6 3.f4 d6 4.d3 Le7 5.Sf3 Sc6 6.Le2 0-0 7.0-0 Se8 8.f5 Sd4 9.Sxd4 exd4 10.Sd5 Lg5 11.Lxg5 Dxg5 12.Tf3 c6 13.Tg3 Dd8 14.Sf4 Sf6 15.Df1 De7 16.Sh5 Sxh5 17.Lxh5 f6 18.Df4 Ld7 19.Te1 Le8 20.Dh4 Lxh5 21.Dxh5 Df7 22.Dg4 Kh8 23.b3 Tg8 24.Df4 De7 25.Tf1 Taf8 26.Df2 De5 27.Df4 Dxf4 28.Txf4 g5 29.fxg6 Txg6 30.Tgf3 Kg7 31.Tf5 Tg5 32.Kf2 Txf5 33.Txf5 b6 34.h4 Te8 35.g4 Te5 36.Kf3 d5 37.Txe5 fxe5 38.g5 Kf7 39.Kg4 dxe4 40.dxe4 Ke6 41.h5 c5 42.g6 hxg6 43.hxg6 b5 44.g7 Kf7 45.g8D+ Kxg8 46.Kf5 c4 47.bxc4 bxc4 0-1

(84) Niazi,Dariyusch (1814) − Kronenthal,Linda (1285) [B08]
1.d4 Sf6 2.Sf3 g6 3.Sc3 Lg7 4.e4 d6 5.Lf4 0-0 6.Dd2 Sbd7 7.Lh6 e5 8.Lxg7 Kxg7 9.0-0-0 exd4 10.Dxd4 Te8 11.e5 dxe5 12.Sxe5 c5 13.Df4 Dc7 14.Sxg6 Dxf4+ 15.Sxf4 a6 16.Sfd5 Tb8 17.Sxf6 Sxf6 18.Le2 Le6 19.Lf3 Lg4 20.Lxg4 Sxg4 21.Td7 Sf6 22.Td2 Tbd8 23.Thd1 Txd2 24.Txd2 Te1+ 25.Td1 Txd1+ 26.Sxd1 Kg6 27.Se3 h5 28.Kd2 Sg4 29.Sxg4 hxg4 30.Ke3 f5 31.Kf4 b5 32.f3 gxf3 33.Kxf3 c4 34.a3 a5 35.c3 1-0

(85) Chaichi−Tehrani,Fereydoon (1369) − Frank,Detlev
1.e4 a6 2.c3 b5 3.Sf3 Lb7 4.e5 g6 5.d4 Lg7 6.c4 c6 7.c5 Dc7 8.Le2 d6 9.exd6 exd6 10.Lf4 Da5+ 11.Ld2 Dd8 12.Sc3 dxc5 13.dxc5 Sd7 14.b4 Se7 15.0-0 0-0 16.Tc1 Dc7 17.Se4 Sf5 18.Lc3 Tad8 19.Lxg7 Kxg7 20.g4 Se5 21.Dc2 Sxg4 22.Dc3+ Sd4 23.h3 Kg8 24.Tfe1 Sxf3+ 25.Dxf3 Dh2+ 26.Kf1 Se5 27.Dg2 Df4 28.Sd6 Lc8 29.a3 Le6 30.Ted1 Ld5 31.Dg3 Df6 32.f4 Sd7 33.Lg4 Le6 34.f5 Ld5 35.Kg1 Dg5 36.h4 Df6 37.fxg6 fxg6 38.Sb7 Se5 39.Tf1 Sf3+ 40.Lxf3 Lxf3 41.Sxd8 Dd4+ 42.Tf2 Ld5 43.Sb7 Tf3 44.Db8+ Kg7 45.Dc7+ Kh6 46.Dh2 De3 47.Tcf1 Tg3+ 48.Dxg3 Dxg3+ 0-1

(86) McClung,Gregory (1720) − Weisshorn,Lasse (1277)
1.d4 d5 2.Sf3 Sf6 3.g3 Lf5 4.Lg2 e6 5.0-0 Sbd7 6.c4 dxc4 7.Sc3 Tb8 8.Da4 a6 9.Lg5 Le7 10.d5 exd5 11.Tad1 c6 12.Sd4 Sc5 13.Da3 Sd3 14.Lxf6 gxf6 15.b4 Lxb4 16.Da4 Lxc3 17.Sxf5 Sb2 18.Da3 Sxd1 19.Sg7+ Kd7 20.Txd1 Da5 21.Dc1 Le5 22.e4 Dc3 23.Dh6 d4 24.Dh5 Tbf8 25.Sf5 d3 26.Sh6 Dc2 27.Sxf7 Ld4 28.Sxh8 Dxf2+ 29.Kh1 Txh8 30.Df7+ Kc8 31.Dxc4 d2 32.Db4 c5 33.Db1 Lc3 34.Tf1 De1 35.Db3 Td8 36.Dxc3 Dxf1+ 37.Lxf1 d1D 38.Dxf6 Dc1 39.e5 Td1 40.Df8+ Kc7 41.Kg2 Txf1 42.Dd6+ Kc8 43.De6+ Kb8 44.Dd6+ Ka7 45.e6 Tg1+ 46.Kh3 Dh6+ 47.Kg4 Dg6+ 48.Kh4 De4+ 49.Kg5 De3+ 50.Kh5 Te1 51.Df8 De5+ 52.Kh6 Dxe6+ 53.Kxh7 De7+ 54.Dxe7 Txe7+ 55.Kh6 c4 0-1

(87) Metzner,Arne (1456) − Behrensen−Senfft,Joern (1672)
1.e4 e6 2.Sf3 g6 3.c3 c5 4.Lb5 a6 5.La4 b5 6.Lc2 Lg7 7.a4 Lb7 8.axb5 axb5 9.Txa8 Lxa8 10.d4 cxd4 11.Sxd4 Da5 12.0-0 Se7 13.Sa3 Lc6 14.De2 0-0 15.Saxb5 Lxd4 16.Sxd4 Lb7 17.Lh6 Tc8 18.Dd2 De5 19.Sf3 Dh5 20.Df4 f5 21.Ld1 fxe4 22.Se5 Df5 23.Dh4 Sd5 24.Sg4 La6 25.Te1 Ld3 26.Se3 Df6 27.Lg5 Df7 28.Sg4 Df8 29.Se5 Tc5 30.Sxd3 exd3 31.Dd4 Sxc3 32.Lh6 d2 33.Lxd2 Sxd1 34.Txd1 Td5 35.Da4 Sc6 36.Lc3 Sb4 37.Txd5 Sxd5 38.Ld4 Dc8 39.g3 Se7 40.Db4 Sc6 41.Dc5 Db7 42.Lc3 d5 43.Dd6 Dc8 44.Df4 Dd8 45.Da4 Dd6 46.Da8+ Kf7 47.Db7+ Se7 48.Lb4 Dd8 49.Lc5 d4 50.Df3+ Kg7 51.Db7 ½-½

(88) Hitzker,Johann (1747) − Sengbusch,Gerhard (1225) 1-0

(89) Wagner,Daniella (1382) − Bernhard,Ralph (1693) 0-1

(90) Sachse,Theo (1165) − Buschhaus,Ralf (1221) [B01]
1.e4 d5 2.exd5 Sf6 3.Sc3 Sxd5 4.Sxd5 Dxd5 5.Sf3 Lf5 6.d3 Sc6 7.Le2 e5 8.0-0 Lc5 9.Sh4 Lg6 10.Lf3 Dd7 11.De2 Sd4 12.Dxe5+ De7 13.Te1 Sxc2 14.Sxg6 hxg6 15.Dc3 Dxe1+ 16.Dxe1+ Sxe1 17.Le4 0-0-0 18.Lf4 Sxd3 19.Lxd3 Txd3 20.Tc1 Thd8 21.g3 Td1+ 22.Txd1 Txd1+ 23.Kg2 f6 24.g4 Tb1 25.b3 Tb2 26.Lg3 Txa2 27.h4 a5 28.g5 fxg5 29.hxg5 Ld6 30.Lh4 Tb2 31.Kh3 Txb3+ 32.Kg2 a4 33.f3 Lf4 34.Lf2 Tb2 35.Kf1 0-1

(91) Schaefer,Hans (1013) − Ridder−Moeller,Carmen (1069)
1.d4 c5 2.dxc5 e5 3.e3 Lxc5 4.Le2 Sf6 5.Sf3 d6 6.0-0 Sc6 7.Sbd2 d5 8.h3 0-0 9.a3 d4 10.c4 dxe3 11.Sb3 exf2+ 12.Txf2 Lxf2+ 13.Kxf2 Se4+ 14.Kg1 Dxd1+ 15.Kh2 Dxe2 16.Sbd2 Lf5 17.Sg1 Df2 18.Sxe4 Lxe4 0-1

(92) Nowak,Conrad − spielfrei 1-0

5.Runde 05.09.2013

(93) Raider,Eugen (1923) − Stanau,Guido (2054) [B06]
1.Sc3 d6 2.d4 g6 3.e4 Lg7 4.Lg5 c5 5.dxc5 Da5 6.Ld2 Dxc5 7.Sd5 Ld7 8.Le3 Da5+ 9.Dd2 Dd8 10.Ld4 Le5 11.f4 Lxd4 12.Dxd4 e5 13.Db4 Lc6 14.0-0-0 Sf6 15.fxe5 dxe5 16.Sf3 Sbd7 17.Lc4 Sxe4 18.The1 a5 19.Da3 f5 20.h4 b5 21.Txe4 fxe4 22.Dd6 Lxd5 23.Dxd5 bxc4 24.Sxe5 Df6 25.Dxa8+ Ke7 26.Txd7+ Ke6 27.Dc6+ Kxe5 28.Td5+ 1-0

(94) Hawranke,Dietrich (2150) − Griwenka,Volker (1883)
1.Sf3 d5 2.c4 e6 3.d4 Sf6 4.g3 c6 5.Lg2 Ld6 6.Sbd2 0-0 7.0-0 Sbd7 8.Dc2 Te8 9.b3 e5 10.cxd5 cxd5 11.dxe5 Sxe5 12.Lb2 Ld7 13.Sxe5 Lxe5 14.Lxe5 Txe5 15.Sf3 Lf5 16.Db2 Te7 17.Sd4 Le6 18.Tfd1 Db6 19.Tac1 Tc8 20.Txc8+ Lxc8 21.Tc1 Tc7 22.Txc7 Dxc7 23.e3 Ld7 24.Dc2 Dxc2 25.Sxc2 Kf8 26.Sd4 Ke7 27.f3 Kd6 28.Kf2 Kc5 29.a3 a5 30.Ke2 b5 31.Kd3 b4 32.a4 Se8 33.Lf1 Sd6 34.g4 g5 35.Kd2 f5 36.h3 h6 37.Ld3 f4 38.Lf5 1-0

(95) Kuhn,Gerd (2114) − Atri,Jamshid (2046) [D45]
1.d4 d5 2.c4 c6 3.Sf3 Sf6 4.e3 e6 5.Sc3 Sbd7 6.Dc2 Ld6 7.b3 0-0 8.Lb2 dxc4 9.Lxc4 e5 10.h3 exd4 11.Sxd4 Sb6 12.Ld3 De7 13.a3 h6 14.Sf5 Lxf5 15.Lxf5 Tfe8 16.0-0 Tad8 17.Tfe1 Lc7 18.Tad1 Txd1 19.Txd1 Td8 20.Txd8+ Dxd8 21.Dd1 Dxd1+ 22.Sxd1 Sbd7 23.Ld4 b6 24.f4 Kf8 25.Kf2 Ld6 26.a4 Lc5 27.Lb2 Le7 28.Kf3 Sc5 29.Lc2 Sd5 30.La3 Sd7 31.Lxe7+ Kxe7 32.Sb2 Sb4 33.Ld1 b5 34.e4 f6 35.Ke3 Kd6 36.Kd4 a6 37.Le2 g5 38.g3 gxf4 39.gxf4 c5+ 40.Kc3 bxa4 41.Sxa4 Kc6 42.Lh5 1-0

(96) Wolff,Stefan (1973) − Schroeter,Baldur (2049) [A27]
1.c4 e5 2.Sc3 Sc6 3.Sf3 g6 4.d4 exd4 5.Sxd4 Lg7 6.Sf3 Sf6 7.e4 0-0 8.Ld3 Te8 9.0-0 d6 10.h3 h6 11.Lf4 Sh5 12.Le3 Sb4 13.Le2 Sf6 14.Dd2 Kh7 15.Tad1 Sc6 16.Ld3 b6 17.a3 Lb7 18.Dc2 Sd7 19.Sd2 Sd4 20.Lxd4 Lxd4 21.Se2 Df6 22.b4 c5 23.Sxd4 Dxd4 24.Sf3 Df6 25.Tde1 Te7 26.Te3 Tae8 27.Tfe1 Kg7 28.g3 De6 29.Lf1 La8 30.Lg2 Se5 31.Sxe5 dxe5 32.Td1 Td7 33.Txd7 Dxd7 34.Td3 De7 35.Dd2 De6 36.Dc3 Te7 37.f4 f6 38.Td8 Te8 39.f5 gxf5 40.exf5 De7 41.Txa8 1-0

(97) van Riesen,Klaus (2057) − Schroeder,Raymond (2001)
1.d4 Sf6 2.Sf3 d5 3.e3 c5 4.b3 g6 5.Ld3 Lg7 6.0-0 0-0 7.Lb2 Sbd7 8.Sbd2 Dc7 9.c4 e6 10.Tc1 b6 11.Tc2 Lb7 12.Da1 Tac8 13.Tfc1 Tfd8 14.cxd5 Sxd5 15.a3 Dd6 16.Lb5 cxd4 17.Txc8 Lxc8 18.Se4 De7 19.Sxd4 Lb7 20.Lc6 Sc5 21.Sxc5 bxc5 22.Lxb7 Dxb7 23.Sf3 Lxb2 24.Dxb2 Db5 25.g3 a5 26.e4 Dd3 27.exd5 Dxf3 28.dxe6 fxe6 29.Tf1 Td5 30.Dc2 Kf7 31.Dc4 g5 32.Te1 Df5 33.b4 axb4 34.axb4 Td2 35.Dxc5 Td5 36.De3 h5 37.Tc1 Kg6 38.Te1 h4 39.Dxe6+ Dxe6 40.Txe6+ Kf5 41.Te1 h3 42.Tb1 Tb5 43.f3 Ke5 44.Kf2 Kf5 45.Ke3 Te5+ 46.Kd3 Td5+ 47.Ke2 Te5+ 48.Kf2 Td5 49.Tb2 Td1 50.b5 Th1 51.g4+ Kf4 52.Tb4+ Ke5 53.Kg3 Tf1 54.b6 1-0

(98) Iwanow,Thomas (1756) − Hadlich,Winfried (1960) [E60]
1.b3 Sf6 2.Lb2 g6 3.c4 Lg7 4.Sf3 d6 5.d4 Sbd7 6.e3 0-0 7.Le2 Te8 8.0-0 c6 9.Sc3 e5 10.Dc2 exd4 11.exd4 d5 12.cxd5 Sxd5 13.Sxd5 cxd5 14.Tfe1 Sf6 15.Ld3 Txe1+ 16.Txe1 Le6 17.Sg5 Tc8 18.De2 Tc6 19.Lb5 Tb6 20.La3 h6 21.Sf3 a6 22.Ld3 Lg4 23.De7 Dxe7 24.Lxe7 Tc6 25.Se5 Te6 26.Lb4 Lf5 27.Lxf5 gxf5 ½-½

(99) Harder,Clemens (2176) − Goetz,Claus (1913) [A37]
1.Sf3 c5 2.g3 Sc6 3.Lg2 g6 4.0-0 Lg7 5.c4 e5 6.Sc3 Sge7 7.d3 d6 8.a3 0-0 9.Tb1 Tb8 10.b4 b6 11.e3 f5 12.Dc2 h6 13.b5 Sa5 14.Sd5 Sxd5 15.cxd5 Ld7 16.a4 Tc8 17.Sd2 Te8 18.Lb2 Dc7 19.Lc3 Sb7 20.Sc4 Sd8 21.Db2 Sf7 22.Ta1 Ta8 23.a5 Db7 24.axb6 axb6 25.f4 Kh7 26.Txa8 Txa8 27.fxe5 1-0

(100) Lamzin,Victor (1962) − Retzlaff,Wolfgang (1746) [A28]
1.c4 Sf6 2.Sc3 e5 3.Sf3 Sc6 4.e4 Lc5 5.Sxe5 Lxf2+ 6.Kxf2 Sxe5 7.d4 Seg4+ 8.Kg1 d6 9.h3 Sh6 10.Lg5 Shg8 11.e5 dxe5 12.dxe5 Dxd1 13.Txd1 Sd7 14.Sb5 Tb8 15.Sxc7+ Kf8 16.Sb5 h6 17.Lf4 Ta8 18.g4 Se7 19.Sc7 1-0

(101) Linke,Harry (1689) − Kehr,Hans−Joachim (1986) [B10]
1.e4 c6 2.f4 d5 3.Sc3 g6 4.d4 dxe4 5.Sxe4 Lg7 6.c3 Sf6 7.Sxf6+ Lxf6 8.Sf3 0-0 9.Lc4 Lf5 10.0-0 Sd7 11.a4 a5 12.Se5 Sb6 13.La2 Sd5 14.g4 Lc8 15.f5 Db6 16.Sc4 Dc7 17.g5 Lh8 18.fxg6 hxg6 19.Df3 Le6 20.Lf4 Dc8 21.Se5 Sxf4 22.Dxf4 Lxa2 23.Txa2 De6 24.c4 Tad8 25.b3 c5 26.Dg4 Dxg4+ 27.Sxg4 Lxd4+ 28.Kg2 Lg7 29.Tf3 Td4 30.Se3 Td3 31.Sd5 Txf3 32.Sxe7+ Kh7 33.Kxf3 Te8 34.Te2 Lf8 35.Sxg6 Td8 36.Sxf8+ Txf8 37.Te7 Kg6 38.h4 Td8 1-0

(102) Frank,Detlev (1631) − Olschok,Juergen (1808) [A00]
1.a3 c5 2.e4 g6 3.Sf3 Lg7 4.d3 d6 5.Sbd2 Sc6 6.Sb3 e5 7.c3 Lg4 8.Le2 Sge7 9.0-0 0-0 10.Le3 f5 1-0

(103) Hitzker,Johann (1747) − Niazi,Dariyusch (1814) [B10]
1.e4 c6 2.Sf3 d5 3.Sc3 dxe4 4.Sxe4 Sf6 5.Sxf6+ gxf6 6.Lc4 Lf5 7.d3 Sd7 8.0-0 e6 9.Te1 Le7 10.h3 Tg8 11.Sh4 Lg6 12.a3 Dc7 13.d4 0-0-0 14.Sxg6 hxg6 15.b4 g5 16.f3 Dg3 17.Le3 Ld6 18.Kf1 Dh4 19.Lf2 Dh5 20.Ke2 Sb6 21.Dd3 e5 22.c3 e4

23.Dc2 Sxc4 24.g4 exf3+ 25.Kxf3 Dxh3+ 26.Ke2 Dxg4+ 27.Kd3 Df5+ 28.Te4 Tge8 29.Tae1 Txe4 30.Txe4 Te8 31.De2 Txe4 32.Dxe4 Sb2+ 33.Ke3 Sd1+ 34.Kd3 Sxf2+ 35.Ke3 Sxe4 0-1

(104) Oelrichs,Manfred (1663) − Dangelowski,Peter (1777)
1.c4 c5 2.Sc3 Sc6 3.g3 e6 4.Lg2 Sf6 5.Sf3 Le7 6.0-0 0-0 7.e4 d6 8.d4 cxd4 9.Sxd4 a6 10.Sxc6 bxc6 11.e5 dxe5 12.Lxc6 Tb8 13.Df3 Dc7 14.b3 Tb6 15.La4 Lb7 16.De2 Lc5 17.Lg5 Ld4 18.Tac1 Sd7 19.Le3 Sc5 20.f3 Td8 21.Lxd4 exd4 22.Se4 d3 23.De3 Lxe4 24.fxe4 Sxa4 25.bxa4 Tb2 26.Tf2 d2 27.Td1 Dxc4 28.Kg2 Db4 29.Kh3 Txa2 30.Da7 f6 31.e5 f5 32.Tf4 Db8 33.Td4 Dxa7 0-1

(105) Weisshorn,Lasse (1277) − Ridinger,Peter (1972) [B06]
1.e4 g6 2.d4 Lg7 3.Sf3 d6 4.Le3 a6 5.h3 Sd7 6.Ld3 b5 7.0-0 c5 8.c3 Lb7 9.Sbd2 Sgf6 10.a4 c4 11.Lc2 0-0 12.axb5 axb5 13.Tb1 Dc7 14.Dc1 Sb6 15.b3 d5 16.e5 Sfd7 17.bxc4 bxc4 18.Sh2 Ta2 19.Sg4 f5 20.Sh6+ Lxh6 21.Lxh6 Tfa8 22.Tb2 ½-½

(106) Buschhaus,Ralf (1221) − Bernhard,Ralph (1693) [D06]
1.d4 d5 2.Sf3 Lf5 3.c4 e6 4.Sc3 Sf6 5.e3 Lb4 6.Ld3 Lxd3 7.Dxd3 0-0 8.0-0 c5 9.cxd5 exd5 10.a3 c4 11.Db1 La5 12.Se2 b5 13.b4 Lc7 14.Sc3 Dd7 15.h3 Te8 16.a4 bxa4 17.Da2 Sc6 18.Dxa4 a5 19.b5 Sb4 20.b6 Lxb6 21.Dxd7 Sxd7 22.La3 Sc2 23.Ta2 Sxa3 24.Txa3 Sf6 25.Tb1 Lc7 26.Tb7 Ld6 27.Ta1 Lb4 28.Sa4 Teb8 29.Txb8+ Txb8 30.Tb1 Tc8 31.Sb6 Tc6 32.Sa4 Sd7 33.Kf1 c3 34.Tc1 f6 35.Tc2 Sb6 36.Sxb6 Txb6 37.Ke2 Kf7 38.Kd3 Ke6 39.Sg1 Tc6 40.Se2 Tc4 41.Sxc3 Lxc3 42.Txc3 Txc3+ 43.Kxc3 Kd6 44.Kb3 Kc6 45.Ka4 Kb6 46.f3 f5 47.f4 h5 48.h4 g6 49.g3 Ka6 50.Ka3 Kb5 51.Kb3 a4+ 52.Kc3 Ka5 53.Kb2 Kb4 54.Ka2 Kc3 55.Ka3 Kd3 56.Kxa4 Kxe3 57.Kb5 Kxd4 58.Kc6 Ke4 59.g4 fxg4 0-1

(107) Hotze,Kurt (1712) − Metzner,Arne (1456) [D00]
1.d4 d5 2.e3 Sf6 3.Ld3 Sc6 4.c3 a6 5.f4 e6 6.Sd2 Sa7 7.Sgf3 c5 8.0-0 b5 9.a3 Sg4 10.De1 Le7 11.Se5 Sh6 12.De2 g6 13.h3 f6 14.Sef3 Sf5 15.Df2 Dc7 16.g4 Sd6 17.dxc5 Dxc5 18.Sd4 e5 19.fxe5 fxe5 20.S2b3 Db6 21.De2 Lb7 22.Sf3 e4 23.Sbd4 exd3 24.Dxd3 0-0-0 25.a4 Se4 26.axb5 Sxb5 27.Ld2 Kb8 28.Le1 Sg5 29.Lg3+ Kc8 30.Sxg5 Lxg5 31.h4 Le7 32.Tf7 Ld6 33.Tf6 Thf8 34.Taf1 Txf6 35.Txf6 Tf8 36.Txd6 Sxd6 37.b4 Sc4 38.Lf4 Df6 39.g5 De7 40.De2 Txf4 41.exf4 Dxe2 42.Sxe2 Sd6 43.Kf2 Sf5 44.Sd4 Sxh4 45.Kg3 Sf5+ 46.Sxf5 gxf5 47.Kh4 d4 48.cxd4 Lf3 49.Kg3 Ld1 50.Kf2 Kd7 51.Ke3 Kd6 52.Kd2 La4 53.Ke3 Kd5 54.Kd3 Lc6 55.Kc3 Ke4 56.Kc4 Kxf4 57.d5 Lb5+ 0-1

(108) Behrensen−Senfft,Joern (1672) − Schoppe,Gottfried
1.d4 Sf6 2.Sf3 g6 3.e3 Lg7 4.c4 0-0 5.Le2 Te8 6.0-0 d6 7.Sc3 Sbd7 8.Dc2 e5 9.e4 exd4 10.Sxd4 Sc5 11.Lg5 Se6 12.Sxe6 Lxe6 13.Tad1 h6 14.Lh4 Dc8 15.h3 a6 16.b3 Ld7 17.Lxf6 Lxf6 18.Sd5 Lg7 19.f4 Lc6 20.Lg4 Db8 21.f5 Lxd5 22.cxd5 h5 23.fxg6 fxg6 24.Le6+ Kh7 25.Tf7 Tf8 26.Txc7 Da7+ 27.Kh1 Tf2 28.Dc3 1-0

(109) Luettig,Hendrik (1481) − Borchard,Andreas (1519)
1.e4 c5 2.Sf3 d6 3.Sc3 Sc6 4.d4 cxd4 5.Sxd4 Sf6 6.Le2 e6 7.0-0 Le7 8.a3 0-0 9.Lc4 a6 10.b4 Sxd4 11.Dxd4 e5 12.Dd1 Dc7 13.Sd5 Dxc4 14.Sxe7+ Kh8 15.f3 Dc7 16.Sf5 Lxf5 17.exf5 Dd7 18.g4 Tac8 19.Lb2 Dc7 20.c3 Tfd8 21.f4 Db6+ 22.Kg2 Dc6+ 23.Kh3 Sd5 24.Dd2 Sxf4+ 25.Txf4 exf4 26.Dxf4 Te8 27.f6 g6 28.Tf1 Te2 29.Tf2 Txf2 30.Dxf2 De4 31.Kg3 Te8 32.Lc1 Dd3+ 33.Df3 Dxf3+ 34.Kxf3 Te1 35.Lf4 d5 36.a4 Te4 37.h4 Tc4 38.Le5 Kg8 39.Ld4 Tc6 40.Kf4 Te6 41.Le5 h6 42.g5 h5 43.Ld4 Te4+ 44.Kg3 Kf8 45.b5 Ke8 46.Kh3 Kd7 47.Kg3 Ke6 48.bxa6 bxa6 49.a5 Kf5 50.Lf2 Ta4 51.Lb6 Ta3 52.Ld4 Txa5 53.Kf3 Tb5 0-1

(110) Ridder−Moeller,Carmen (1069) − McClung,Gregory
1.d4 Sf6 2.Sf3 e6 3.e3 b6 4.Ld3 Lb7 5.Sbd2 c5 6.c3 Sc6 7.e4 Dc7 8.e5 Sd5 9.Se4 Le7 10.0-0 f5 11.exf6 gxf6 12.Ld2 f5 13.c4 Sdb4 14.Lxb4 fxe4 15.Se5 Sxe5 16.Dh5+ Sg6 17.dxc5 exd3 18.cxb6 Dc6 19.f3 Dxb6+ 20.c5 Dxb4 21.Tf2 Lxc5 22.Taf1 Lxf2+ 23.Txf2 De1+ 24.Tf1 d2 25.f4 La6 26.Dd1 Lxf1 27.Dxd2 Dxd2 28.Kxf1 0-0 29.g3 Dxf4+ 30.gxf4 Tab8 31.b3 Sxf4 32.Kf2 Tbc8 33.a4 Tc3 34.b4 Sh3+ 35.Ke2 Tf2+ 36.Kd1 Ta3 0-1

(111) Nowak,Conrad − Chaichi−Tehrani,Fereydoon (1369)
1.c4 e5 2.Db3 Sf6 3.d3 b6 4.Ld2 Lb7 5.Sc3 Lc5 6.e3 Sg4 7.Le2 Sxe3 8.f3 Sxg2+ 9.Kf1 Se3+ 10.Lxe3 Lxe3 11.Sd5 Ld4 12.f4 Lxd5 13.cxd5 exf4 14.Sf3 Le3 15.d4 Df6 16.Ke1 0-0 17.Kd1 Lxd4 18.Sxd4 Dxd4+ 19.Kc2 c6 20.Tad1 De4+ 21.Ld3 Dg2+ 22.Kb1 cxd5 23.Dc3 g6 24.h4 Sc6 25.h5 d4 26.Da3 Se5 27.Thg1 Df3 28.Tgf1 Dxh5 29.Dd6 Sxd3 30.Txd3 Df5 31.Dxd4 Tfe8 32.Ka1 Tac8 33.a3 Te4 34.Dc3 Txc3 35.Txc3 d5 36.Tc7 De5 37.Txa7 Te1+ 38.Txe1 Dxe1+ 39.Ka2 f3 0-1

(112) Kronenthal,Linda (1285) − Sengbusch,Gerhard (1225)
1.c4 e5 2.Sc3 Sf6 3.g3 Lc5 4.Lg2 0-0 5.e3 Lb4 6.Sge2 Sc6 7.a3 Lxc3 8.Sxc3 Te8 9.0-0 d6 10.h3 Ld7 11.b4 a6 12.Dc2 Dc8 13.Kh2 Lf5 14.Dd1 Ld3 15.Te1 Lxc4 16.d3 Le6 17.Lb2 Lf5 18.Tc1 Dd7 19.b5 Sa5 20.bxa6 Txa6 21.Lf1 Tb6 22.Sa4 Tc6 23.Lc3 Ta8 24.g4 Le6 25.Tb1 b6 26.Lg2 Ld5 27.e4 Le6 28.Lxa5 Txa5 29.Lf1 b5 30.Dd2 Txa4 31.Txb5 Tb6 32.Txb6 cxb6 33.Db2 Da7 34.Ta1 Td4 35.Le2 h6 36.Tc1 Ld7 37.Tc3 Kf8 38.Tb3 b5 39.a4 Txa4 40.Txb5 Lxb5 0-1

(113) Wagner,Daniella (1382) − Schaefer,Hans (1013) [C00]
1.e4 e6 2.d4 d6 3.Ld3 Se7 4.Se2 Sd7 5.Le3 c6 6.Sd2 h6 7.c3 Sg6 8.Dc2 e5 9.0-0 Le7 10.f4 0-0 11.f5 Sh4 12.g3 Lg5 13.Lf2 Lxd2 14.gxh4 Lf4 15.Sxf4 exf4 16.Le1 Sf6 17.Dg2 Sh5 18.Le2 Sf6 19.Txf4 De7 20.h5 Sh7 21.Ld2 f6 22.Tg4 Sg5 23.h4 Lxf5 24.hxg5 hxg5 1-0

(114) Sachse,Theo (1165) − spielfrei 1-0

6.Runde 12.09.2013

(115) Kuhn,Gerd (2114) − Raider,Eugen (1923) [A57]
1.d4 Sf6 2.c4 c5 3.d5 b5 4.a4 b4 5.Sd2 g6 6.e4 d6 7.b3 Lg7 8.Lb2 0-0 9.Ta2 a5 10.Sgf3 h6 11.Ld3 Sbd7 12.h3 Sh5 13.Lxg7 Kxg7 14.g3 Shf6 15.Sf1 Sh7 16.Se3 Sg5 17.Sg1 Sh7 18.f4 e5 19.dxe6 fxe6 20.Sf3 e5 21.f5 gxf5 22.Sxf5+ Txf5 23.exf5 Lb7 24.Lb1 Sg5 25.0-0 Sxh3+ 26.Kh2 Sg5 27.Sh4 Sf6 28.Td2 h5 29.Kg1 Sg4 30.f6+ Dxf6 31.Txf6 Sh3+ 32.Kf1 Kxf6 33.Txd6+ Ke7 1-0

(116) van Riesen,Klaus (2057) − Hawranke,Dietrich (2150)
1.d4 Sf6 2.Sf3 c5 3.d5 e6 4.c4 b5 5.Lg5 bxc4 6.Sc3 exd5 7.Sxd5 Le7 8.e4 Sxd5 9.Dxd5 Sc6 10.Lxc4 0-0 11.0-0 Tb8 12.b3 Lb7 13.Dd2 Sd4 14.Lxe7 Sxf3+ 15.gxf3 Dxe7 16.Tad1 Df6 17.De3 d6 18.Td2 Tbd8 19.Tfd1 Tfe8 20.Ld5 Lc8 21.f4 Lg4 22.Te1 Le6 23.Dg3 Lxd5 24.Txd5 Db2 25.f5 Txe4 26.Ted1 h5 27.h3 h4 28.Dg5 Tde8 29.Txd6 De5 30.Td8 Te1+ 31.Txe1 Dxe1+ 32.Kg2 De4+ 33.Kg1 De1+ 34.Kg2 De4+ 35.Kh2 De5+ 36.Kg2 De4+ ½-½

(117) Stanau,Guido (2054) − Wolff,Stefan (1973) [B22]
1.e4 c5 2.Sf3 e6 3.c3 d5 4.exd5 exd5 5.d4 Sc6 6.Lb5 Le6 7.0-0 h6 8.Se5 Tc8 9.Te1 cxd4 10.Dxd4 Da5 11.Dd3 Sge7 12.b4 Dc7 13.Lf4 Db6 14.Sd2 g5 15.Le3 Dc7 16.Ld4 Tg8 17.Sb3 a6 18.Lxc6+ Sxc6 19.Sg4 Le7 20.Sf6+ Lxf6 21.Lxf6 Df4 22.Dh7 Dxf6 23.Dxg8+ Kd7 24.Sc5+ Kc7 25.Sxe6+ fxe6 26.Dxe6 Dxc3 27.Dxd5 Dxb4 28.Df7+ Kb8 29.Tab1 Tc7 30.De8+ 1-0

(118) Hadlich,Winfried (1960) − Griwenka,Volker (1883)
1.d4 d5 2.Sf3 Sf6 3.c4 e6 4.Sc3 Le7 5.Lg5 0-0 6.e3 Se4 7.Sxe4 dxe4 8.Lxe7 Dxe7 9.Sd2 e5 10.d5 f5 11.Le2 c6 12.Db3 Kh8 13.0-0-0 Sd7 14.Sb1 cxd5 15.Txd5 Sb6 16.Td2 Ld7 17.Thd1 La4 18.Da3 Dxa3 19.Sxa3 Lxd1 20.Kxd1 Tfd8 21.b3 Txd2+ 22.Kxd2 Sd7 23.Sb5 g6 24.Kc3 Kg7 25.Sc7 Tc8 26.Sd5 Sf6 27.Sb4 Kf7 28.h3 Ke6 29.g4 h6 30.Kb2 a5 31.Sc2 fxg4 32.hxg4 h5 33.gxh5 gxh5 34.a3 h4 35.Lf1 Tg8 36.Lh3+ Kd6 37.b4 Sg4 38.c5+ Kc7 0-1

(119) Schroeder,Raymond (2001) − Harder,Clemens (2176)
1.d4 d5 2.c4 c6 3.Sf3 Sf6 4.g3 dxc4 5.Lg2 g6 6.0-0 Lg7 7.Se5 Le6 8.Sa3 0-0 9.Saxc4 Sbd7 10.e4 Sxe5 11.Sxe5 Sd7 12.f4 Sxe5 13.fxe5 Db6 14.Kh1 Tad8 15.d5 cxd5 16.exd5 Lxd5 17.Lxd5 e6 18.Db3 Txd5 0-1

(120) Schroeter,Baldur (2049) − Lamzin,Victor (1962) [B22]
1.e4 c5 2.c3 d5 3.exd5 Dxd5 4.d4 Sc6 5.Sf3 e5 6.dxe5 Dxd1+ 7.Kxd1 Lg4 8.Lf4 0-0-0+ 9.Sbd2 Sge7 10.Kc1 Sg6 11.Lg3 f6 12.h3 Lh5 13.e6 Lxf3 14.gxf3 f5 15.Kc2 Le7 16.h4 Sge5 17.Lb5 a6 18.Lxc6 Sxc6 19.Sc4 b5 20.Sb6+ Kb7 21.Sd7 c4 22.Tad1 h6 23.h5 The8 24.The1 g5 25.hxg6 Tg8 26.Td5 Txg6 27.Txf5 Th8 28.Tf7 Kc8 29.f4 h5 30.f5 Tgg8 31.f6 h4 32.fxe7 Sxe7 33.Txe7 hxg3 34.Sb6+ Kb8 35.fxg3 Txg3 36.Td7 Tg2+ 37.Td2 Txd2+ 38.Kxd2 Kc7 39.Sd5+ Kd6 40.e7 1-0

(121) Dangelowski,Peter (1777) − Iwanow,Thomas (1756)
1.d4 b6 2.Lf4 Lb7 3.e3 Sf6 4.Sd2 e6 5.h3 d6 6.Sgf3 Le7 7.Le2 Sbd7 8.0-0 0-0 9.c3 Te8 10.Lc4 d5 11.Ld3 c5 12.Te1 Se4 13.Lc2 f5 14.Se5 Tf8 15.Sdf3 Tc8 16.Sxd7 Dxd7 17.Se5 De8 18.De2 Lf6 19.f3 Sg5 20.Lxg5 Lxg5 21.f4 Lh4 22.Tf1 Tc7 23.Kh2 Lf6 24.Ld3 c4 25.Lc2 Lxe5 26.fxe5 Tcf7 27.Dh5 g6 28.Dg5 De7 29.Dxe7 Txe7 30.g4 Tef7 31.gxf5 exf5 32.Tae1 Lc8 33.Tf2 Le6 34.Tg1 Kh8 ½-½

(122) Atri,Jamshid (2046) − Linke,Harry (1689) 0-1

(123) Niazi,Dariyusch (1814) − Frank,Detlev (1631) [A40]
1.d4 a6 2.Sf3 b5 3.e3 Lb7 4.c4 b4 5.Ld3 e6 6.0-0 Se7 7.e4 d6 8.Da4+ Dd7 9.Dxb4 c5 10.Dc3 cxd4 11.Sxd4 Sg6 12.f4 Sc6 13.Sxc6 Dxc6 14.Dc2 d5 15.exd5 exd5 16.Te1+ Le7 17.De2 0-0 18.cxd5 Lc5+ 19.Kh1 Dd6 20.Sc3 Sxf4 21.Lxf4 Dxf4 22.De4 Dh6 23.Lf1 Ld6 24.h3 Dg5 25.Df3 Tae8 26.Se4 Txe4 27.Txe4 Lxd5 28.Dg4 Dd2 29.Td1 Df2 30.Te2 Dc5 31.Dd4 Dc7 32.Dxd5 Le7 33.Dd7 Da5 34.Txe7 h6 35.Txf7 Txf7 36.Lc4 Dh5 37.Lxf7+ Dxf7 38.Dxf7+ 1-0

(124) Goetz,Claus (1913) − Behrensen−Senfft,Joern (1672)
1.e4 e6 2.d3 d5 3.Sd2 c5 4.Sgf3 Sf6 5.g3 Sc6 6.Lg2 Le7 7.0-0 0-0 8.e5 Sd7 9.Te1 b5 10.h4 a5 11.Sf1 La6 12.S1h2 f5 13.exf6 Lxf6 14.Txe6 Sd4 15.Sxd4 Lxd4 16.Le3 Lxe3 17.Txe3 Sf6 18.Sg4 Ta7 19.Sxf6+ Txf6 20.De2 Kf8 21.Te1 Dd6 22.Te8+ Kf7 23.Dh5+ Tg6 24.Lxd5+ 1-0

(125) Retzlaff,Wolfgang (1746) − Weisshorn,Lasse (1277)
1.c4 c6 2.Sc3 Sf6 3.d4 d5 4.cxd5 cxd5 5.h3 Lf5 6.Lf4 Sc6 7.e3 e6 8.Ld3 Lg6 9.a3 a6 10.Sf3 Ld6 11.Se5 Tc8 12.0-0 Se4 13.Lxe4 Lxe4 14.Sxe4 dxe4 15.Dg4 Df6 16.Sxc6 Txc6 17.Lxd6 Txd6 18.Dxe4 Td5 19.Tfc1 0-0 20.Tc7 b5 21.Tac1 Dd8 22.T1c6 Td6 23.Dc2 1-0

(126) Ridinger,Peter (1972) − Bernhard,Ralph (1693) [B23]
1.e4 c5 2.Sc3 Sc6 3.Lb5 g6 4.Lxc6 bxc6 5.f4 Lg7 6.d3 d6 7.Sf3 Lg4 8.0-0 Tb8 9.De1 Sf6 10.e5 Sd5 11.exd6 Dxd6 12.Se4 Dc7 13.h3 Lxf3 14.Txf3 Lxb2 15.Lxb2 Txb2 16.Tf2 0-0 17.Sxc5 Tb5 18.Sa6 Db6 19.c4 Sxf4 20.cxb5 Sxd3 21.Df1 Sxf2 22.Dxf2 Dxb5 23.Df1 Db6+ 24.Kh1 Td8 25.Tb1 Da5 26.Sb4 Da4 27.De2 e6 28.Sd3 Dc4 29.Td1 Td5 30.Td2 a5 31.Se1 Dxe2 32.Txe2 Kf8 33.Kg1 Ke7 34.Kf2 Kd6 35.Sf3 h6 36.Ke3 c5 37.Td2 Txd2 38.Sxd2 Kd5 39.Kd3 f5 40.a4 e5 41.Sc4 e4+ 42.Kc3 f4 43.Sxa5 f3 44.gxf3 exf3 45.Sc4 f2 46.a5 h5 47.Sd2 g5 48.Sf1 g4 49.h4 Ke4 50.a6 Kf3 51.a7 Kg2 52.Se3+ Kg1 53.a8D f1D 54.Sxf1 Kxf1 55.Dh1+ Kf2 56.Dh2+ Kf3 57.Dg1 g3 58.Dd1+ Kg2 59.Dxh5 Kh3 60.Dg5 1-0

(127) Borchard,Andreas (1519) − Grothkopp,Dietrich (1695)
1.e4 c6 2.d4 d5 3.exd5 cxd5 4.Ld3 Sf6 5.c3 Sc6 6.Lf4 Db6 7.Dc2 h6 8.Sd2 Ld7 9.Sgf3 Tc8 10.a3 g5 11.Lg3 g4 12.Se5 Sxd4 13.Dc1 h5 14.Sxd7 Sxd7 15.0-0 Lh6

16.Dd1 Lxd2 17.Dxd2 Sb3 18.Dg5 Sxa1 19.Txa1 Sf6 20.Te1 Tc6 21.a4 Te6 22.Tb1 Tg8 23.Df4 a6 24.Db8+ Kd7 25.Df4 Se4 26.Dxf7 Tgg6 27.Lxe4 Tgf6 28.Dxh5 dxe4 29.Td1+ Td6 30.Dxg4+ Ke8 31.Txd6 exd6 32.Dxe4+ Kd7 33.Dg4+ Te6 34.b4 Dc6 35.Dg7+ Te7 36.Dg4+ Kc7 37.Dd1 Dd5 38.Df1 Dd2 39.Dc4+ Kb8 40.f3 Dc1+ 41.Df1 De3+ 42.Df2 Dc1+ 43.Df1 De3+ ½-½

(128) Metzner,Arne (1456) − Hochreiner,Juergen (1860)
1.e4 e5 2.Sf3 d6 3.Lc4 Le7 4.d3 Sf6 5.h3 0-0 6.Sc3 a5 7.a3 c6 8.Le3 d5 9.exd5 cxd5 10.Sxe5 dxc4 11.Sxc4 Ta6 12.Df3 Sc6 13.Df4 Le6 14.0-0-0 Sd5 15.Sxd5 Dxd5 16.Kb1 b5 17.Sd2 0-1

(129) Kehr,Hans−Joachim (1986) − Oelrichs,Manfred (1663)
1.e4 g6 2.d4 Sf6 3.Sc3 d5 4.e5 Sh5 5.Le2 Sg7 6.Lf3 e6 7.Le3 Sc6 8.Sge2 Sf5 9.Dd2 Sxe3 10.Dxe3 h5 11.a3 b6 12.b4 a5 13.b5 Sa7 14.Dd3 Ld7 15.0-0 Lg7 16.a4 0-0 17.Sf4 Dg5 18.g3 c5 19.h4 Dh6 20.dxc5 bxc5 21.Tfe1 Dh8 22.De2 Sc8 23.Scxd5 Tb8 24.Sc3 Sd6 25.Tad1 Tbd8 26.Txd6 1-0

(130) Olschok,Juergen (1808) − Hitzker,Johann (1747) [C10]
1.e4 Sc6 2.Sc3 e6 3.d4 d5 4.e5 Lb4 5.Sf3 a6 6.Ld3 Sge7 7.0-0 0-0 8.Lxh7+ Kxh7 9.Sg5+ Kg6 10.Dg4 f5 11.exf6 Kxf6 12.Sh7+ Kf7 13.Sxf8 Dxf8 14.Se2 Sf5 15.c3 Ld6 16.Lf4 Dh8 17.Lxd6 cxd6 18.Sf4 Sce7 19.Dg5 Dh6 20.Dxh6 Sxh6 21.Sd3 Ld7 22.h3 Lb5 23.Tfd1 a5 24.g3 g5 25.Kg2 Kg6 26.Td2 Shf5 27.Te1 Kf6 28.a3 Sg7 29.f3 b6 30.Sf2 Ld7 31.Sg4+ Kg6 32.Tf2 Tf8 33.Se3 Sh5 34.c4 Sg7 35.Sxd5 Sxd5 36.cxd5 exd5 37.Tc2 Se6 38.b4 a4 39.Txe6+ Lxe6 40.Tc6 Tc8 41.Txd6 Tc2+ 42.Kg1 Kf7 43.g4 Ta2 44.Txb6 Txa3 45.Ta6 Txf3 46.Kg2 Tf4 47.Txa4 Txd4 48.Ta7+ Kf6 49.Tb7 Td2+ 50.Kg3 Td3+ 51.Kg2 Tb3 52.b5 d4 53.Tb8 d3 54.b6 d2 55.Td8 Tb2 56.Kg3 Ke5 57.Kf3 Ld5+ 58.Ke2 Ke4 59.Td6 Ke5 60.Td8 Tc2 61.Kd1 Tb2 62.Ke2 Txb6 63.Kxd2 Tb2+ 64.Ke3 Tb3+ 65.Kf2 Txh3 66.Te8+ Le6 67.Kg2 Th4 68.Kf3 Th3+ 69.Kg2 Ta3 70.Te7 Ta4 71.Kg3 Txg4+ 72.Kf3 Tf4+ 73.Kg3 g4 74.Txe6+ Kxe6 75.Kxf4 ½-½

(131) Schmidt,Roland (1729) − Sengbusch,Gerhard (1225)
1.e4 e5 2.Sf3 Sc6 3.d4 exd4 4.Sxd4 Sxd4 5.Dxd4 De7 6.Sc3 Sf6 7.Lc4 a6 8.a4 d6 9.0-0 Le6 10.Lxe6 fxe6 11.e5 dxe5 12.Dxe5 Dd6 13.Dg5 0-0-0 14.Lf4 De7 15.Lg3 h6 16.Df4 Dd6 17.De3 De7 18.Tfe1 Te8 19.Df3 Db4 20.Tad1 Ld6 21.Te2 Lxg3 22.hxg3 Te7 23.Tde1 The8 24.Te3 Dg4 25.Sd5 Dxf3 26.Sxe7+ Txe7 27.gxf3 Kd7 28.Kg2 Sd5 29.Td3 c6 30.c4 1-0

(132) McClung,Gregory (1720) −
1.e4 e5 2.Sf3 Sc6 3.Lb5 d6 4.h3 Ld7 5.0-0 Sd4 6.Sxd4 exd4 7.De2 a6 8.Lc4 Sf6 9.f4 b5 10.e5 d3 11.Lxd3 dxe5 12.fxe5 Sd5 13.Df3 Lc5+ 14.Kh1 Le6 15.Le4 0-0 16.d3 Ld4 17.c3 Lxe5 18.Dh5 Lg3 19.Lxh7+ Kh8 20.Lg6+ Kg8 21.Dh7# 1-0

(133) Schoppe,Gottfried (1659) − Hotze,Kurt (1712) [E00]
1.d4 Sf6 2.c4 e6 3.a3 d5 4.Sc3 Le7 5.Sf3 0-0 6.h3 c5 7.e3 Sc6 8.dxc5 Da5 9.Ld2 Dd8 10.b4 dxc4 11.Lxc4 Sd7 12.Se4 Dc7 13.Lc3 Td8 14.Db3 Sde5 15.Sd4 Sxd4 16.exd4 Sxc4 17.Dxc4 b6 18.c6 a6 19.a4 b5 20.axb5 axb5 21.Dxb5 Tb8 22.Dc4 f5 23.Sg3 Td5 24.0-0 f4 25.Sh1 Kf7 26.Ta5 Td6 27.d5 Kg8 28.Le5 exd5 29.Txd5 Le6 30.Lxd6 Lxd6 31.b5 f3 32.g3 Dc8 33.Dd3 Lxh3 34.Txd6 Lg2 35.Td1 Dh3 36.Td8+ Txd8 37.Dxd8+ Kf7 38.Dd7+ Dxd7 1-0

(134) Buschhaus,Ralf (1221) − Wagner,Daniella (1382) [A45]
1.d4 Sf6 2.Lg5 g6 3.Lxf6 exf6 4.Sf3 Lg7 5.e3 0-0 6.c4 d6 7.Sc3 c5 8.Ld3 Te8 9.0-0 Lg4 10.Da4 Lxf3 11.gxf3 cxd4 12.exd4 f5 13.Tfe1 Sd7 14.Se2 Db6 15.Dxd7 Dxb2 16.Dxd6 Dd2 17.Tad1 Dxa2 18.Db4 Tad8 19.Ta1 1-0

(135) Ridder−Moeller,Carmen (1069) − Luettig,Hendrik
1.d4 Sf6 2.Sf3 d5 3.e3 Sc6 4.Ld3 Lg4 5.Sbd2 e5 6.e4 exd4 7.h3 Lxf3 8.Dxf3 Lb4 9.0-0 0-0 10.a3 Lc5 11.Te1 Se5 12.De2 Te8 13.Sb3 Sxd3 14.cxd3 Lb6 15.Lg5 h6 16.Lh4 dxe4 17.Lxf6 Dxf6 18.dxe4 De6 19.Sd2 c5 20.Sc4 Lc7 21.Tac1 b5 22.Sd2 c4 23.b3 d3 24.Df3 La5 25.b4 Ld8 26.Tcd1 c3 27.Df5 cxd2 28.Dxe6 dxe1D+ 29.Txe1 Txe6 30.f3 Lb6+ 31.Kf1 Td8 32.Td1 Tc6 33.g4 Le3 34.Kg2 Tc1 35.Txc1 Lxc1 36.Kg3 d2 0-1

(136) Sachse,Theo (1165) − Kronenthal,Linda (1285) [B20]
1.e4 c5 2.Lc4 d6 3.h3 Sf6 4.d3 g6 5.Lg5 Lg7 6.Sf3 Sxe4 7.dxe4 Lxb2 8.Sbd2 Lxa1 9.Dxa1 0-0 10.Lh6 e5 11.Lxf8 Dxf8 12.Sg5 Le6 13.Sxe6 fxe6 14.Lxe6+ Kg7 15.0-0 Sc6 16.c3 a6 17.Ld5 Tc8 18.a4 b5 19.axb5 axb5 20.Da6 Se7 21.Dxb5 Tb8 22.Dd7 Td8 23.Dg4 Tb8 24.Sf3 Sxd5 25.exd5 Df7 26.c4 Tb4 27.Sg5 Dxd5 28.cxd5 Txg4 29.hxg4 1-0

(137) Schäfer,Hans (1013) − Nowak,Conrad 1-0

7.Runde 19.09.2013

(138) Harder,Clemens (2176) − Stanau,Guido (2054) 0-1

(139) Raider,Eugen (1923) − van Riesen,Klaus (2057) [B20]
1.e4 c5 2.a3 Sc6 3.b4 cxb4 4.axb4 Sxb4 5.Ta4 Sc6 6.d4 d6 7.d5 Sb8 8.Dd4 Sa6 9.Lb5+ Ld7 10.Lxa6 bxa6 11.Txa6 Sf6 12.Sd2 Dc7 13.c4 g6 14.Da1 Lg7 15.Lb2 0-0 16.Se2 Tfb8 17.Ld4 Se8 18.0-0 Lxd4 19.Sxd4 Tb6 20.Ta3 Sf6 21.f4 Tb7 22.Kh1 a5 23.Te1 Sh5 24.e5 Le8 25.e6 f5 26.Th3 Sf6 27.Tg3 Kf8 28.h4 Tab8 29.h5 Sxh5 30.Sb5 Sxg3+ 31.Kh2 Kg8 32.Sxc7 Txc7 33.Dxa5 Tcb7 34.Kxg3 Tb2 35.Kf3 T2b4 36.Da1 Ta4 37.Dc3 Tba8 38.Tb1 Ta3 39.Tb3 Ta2 40.Ke3 La4 41.Ta3
1-0

(140) Griwenka,Volker (1883) − Kuhn,Gerd (2114) [B11]
1.e4 c6 2.Sf3 d5 3.Sc3 Lg4 4.h3 Lxf3 5.Dxf3 e6 6.exd5 cxd5 7.Lb5+ Sc6 8.0-0 Sf6 9.d4 Tc8 10.Lg5 Le7 11.Se2 Se4 12.Lxe7 Dxe7 13.Dd3 0-0 14.c3 Sa5 15.f3 Sd6 16.La4 Sac4 17.Tab1 Sf5 18.Tf2 Dh4 19.Lb3 b5 20.Lxc4 bxc4 21.Dd2 Tb8 22.b4 cxb3 23.Txb3 Sd6 24.Df4 Dxf4 25.Sxf4 Sc4 26.Sd3 Tb6 27.Te2 Tfb8 28.Sc5 a5 29.Txb6 Txb6 30.Kf2 Tb1 31.Sd3 Kf8 32.f4 Sd6 33.Tc2 a4 34.Ke2 a3 35.Tc1 Tb6 36.Sb4 Ke7 37.Kd3 h5 38.Te1 Kf6 39.g4 hxg4 40.hxg4 Tb8 41.Th1 Tc8 42.Th2 Se4 43.Tc2 Th8 44.Ke2 Sd6 45.Kf3 Th3+ 46.Kg2 Th4 47.Kf3 Th3+ 48.Kg2 Te3 49.Kf2 Txc3 50.Txc3 Se4+ 51.Ke3 Sxc3 52.Sc2 Sb5 53.Kf3 Ke7 54.Ke3 Kd6 55.Kd3 f6 56.Se3 g6 57.f5 gxf5 58.gxf5 e5 59.Sc2 Sxd4 0-1

(141) Hawranke,Dietrich (2150) − Schroeter,Baldur (2049)
1.d4 Sf6 2.Sf3 e6 3.c4 Sc6 4.Sc3 Lb4 5.Dc2 d6 6.e4 e5 7.d5 Lxc3+ 8.Dxc3 Se7 9.Ld3 Sg6 10.c5 0-0 11.0-0 Lg4 12.Se1 Sh5 13.f3 Ld7 14.cxd6 cxd6 15.Db4 Lc8 16.b3 a5 17.Db5 Shf4 18.Kh1 Dc7 19.Le3 Ld7 20.Dc4 Tfc8 21.Dxc7 Txc7 22.Lb6 Tc3 23.Lc4 a4 24.Td1 axb3 25.axb3 Ta2 26.g3 Sh3 27.Td3 Tc1 28.Le3 Tb1 29.Tc3 Tbb2 30.Lg1 Sxg1 31.Kxg1 Txh2 32.Ld3 Th3 33.g4 Kf8 34.Tc7 Ke7 35.Txb7 Sf4 36.Lc2 h5 37.gxh5 Txh5 38.Lb1 Td2 39.Lc2 Thh2 40.Tc7 Sh3# 0-1

(142) Wolff,Stefan (1973) − Linke,Harry (1689) [A30]
1.c4 c5 2.Sf3 Sc6 3.d4 cxd4 4.Sxd4 e5 5.Sb5 Sf6 6.Lg5 Lb4+ 7.S1c3 0-0 8.a3 Le7 9.Sd6 Sd4 10.Sxc8 Txc8 11.e3 Se6 12.Lxf6 Lxf6 13.Ld3 g6 14.0-0 Lg7 15.Tc1 f5 16.Da4 Sc5 17.Dd1 e4 18.Le2 a6 19.Dd5+ Tf7 20.b4 Lxc3 21.Txc3 Sa4 22.Tc2 b5 23.Db7 Tc6 24.Td2 Tb6 25.Dd5 Sc3 26.Dd4 Sxe2+ 27.Txe2 Df6 28.c5 Tc6 29.Td1 Kf8 30.Dxf6 Tcxf6 31.Ted2 Ke8 32.Td6 Te6 33.Kf1 Tfe7 34.Ke2 Txd6 35.Txd6 Te6 36.Td4 Kd8 37.Kd2 Kc7 38.Kc3 Kc6 39.h4 d6 40.cxd6 Txd6 41.Txd6+ Kxd6 42.Kd4 h6 43.g4 fxg4 44.Kxe4 g3 45.fxg3 Ke6 46.g4 Kf6 47.Kd5 h5 48.gxh5 gxh5 49.e4 Ke7 50.Ke5 Kf7 51.Kd6 Kf6 52.e5+ Kf5 53.e6 Kg4 54.e7 Kxh4 55.e8D Kg4 1-0

(143) Goetz,Claus (1913) − Niazi,Dariyusch (1814) [B16]
1.e4 c6 2.d4 d5 3.Sc3 dxe4 4.Sxe4 Sf6 5.Sxf6+ gxf6 6.c3 Lf5 7.Sf3 e6 8.g3 Sd7 9.Lg2 Dc7 10.0-0 Lg7 11.Te1 0-0 12.Sh4 Lg6 13.Le4 Lxe4 14.Txe4 f5 15.Te1 Sf6 16.Lf4 Dd7 17.Le5 Tfd8 18.Df3 Dd5 19.Df4 Se8 20.Lxg7 Sxg7 21.Te5 Dd6 22.Dh6 Df8 23.Df6 Se8 24.Dg5+ Dg7 25.Df4 Sf6 26.Tae1 Dg4 27.Dxg4+ Sxg4 28.T5e2 Td5 29.h3 Sf6 30.Te5 Tad8 31.Sf3 b5 32.Kg2 h6 33.b3 Sd7 34.T5e3 Sb6 35.Se5 Tc8 36.g4 fxg4 37.Sxg4 Tg5 38.Kh2 h5 39.Se5 Sd5 40.Tf3 Tc7 41.h4 Tg7 42.c4 Se7 43.Tc1 b4 44.Kh3 a5 45.Te1 c5 46.dxc5 Txc5 47.Sd7 Tf5 48.Txf5 Sxf5 49.Te5 Tg1 50.Txa5 Th1+ 51.Kg2 Txh4 52.Se5 f6 53.Sd3 Tg4+ 54.Kf1 h4 55.Ta8+ Kg7 56.c5 h3 57.f3 Tg3 58.c6 h2 59.Sf2 Tg1+ 60.Ke2 Sd4+ 0-1

(144) Hadlich,Winfried (1960) − Retzlaff,Wolfgang (1746)
1.Sf3 Sf6 2.d4 d5 3.c4 e6 4.Sc3 Le7 5.e3 0-0 6.Ld3 c5 7.0-0 a6 8.a4 Dc7 9.De2 Sc6 10.cxd5 exd5 11.h3 Tb8 12.Td1 h6 13.Lb1 cxd4 14.exd4 Ld6 ½-½

(145) Iwanow,Thomas (1756) − Ridinger,Peter (1972) [A41]
1.d4 d6 2.g3 g6 3.Lg2 Lg7 4.e4 Sf6 5.Se2 0-0 6.0-0 e5 7.dxe5 dxe5 8.Sbc3 c6 9.Le3 Sa6 10.a3 Sg4 11.Ld2 Le6 12.h3 Sf6 13.Kh2 Dd7 14.Dc1 Tad8 15.Le3 b6 16.Td1 Dc8 ½-½

(146) Dangelowski,Peter (1777) − Kehr,Hans−Joachim
1.d4 c5 2.d5 Sf6 3.Sc3 d6 4.e4 g6 5.Ld3 Lg7 6.Ld2 0-0 7.Sge2 a6 8.a4 Dc7 9.b3 e6 10.Tb1 Sbd7 11.Sf4 Se5 12.De2 Te8 13.0-0 Ld7 14.Tfd1 Tab8 15.De1 Sxd3 16.cxd3 b5 17.axb5 Lxb5 18.Sxb5 Txb5 19.dxe6 fxe6 20.Se2 Teb8 21.b4 Db7 22.Sf4 e5 23.Se6 cxb4 24.Tdc1 Se8 25.Sxg7 Kxg7 26.Tb3 a5 27.Tcb1 Sc7 28.De3 Se6 29.T3b2 Db6 30.Dh3 d5 31.exd5 Txd5 32.Lh6+ Kg8 33.Df3 Td7 34.Le3 Sd4 35.De4 Dc5 36.f4 exf4 37.Dxf4 Tf8 38.De4 Dd5 39.Dg4 Sf5 40.Lf4 Dxd3 41.Td2 Dxb1+ 0-1

(147) Grothkopp,Dietrich (1695) − Schroeder,Raymond
1.d4 Sf6 2.c4 e6 3.Sc3 Lb4 4.a3 Lxc3+ 5.bxc3 c5 6.Dc2 d5 7.e3 0-0 8.Sf3 Sc6 9.Le2 dxc4 10.Lxc4 Dc7 11.0-0 e5 12.dxc5 Lg4 13.Sg5 Sa5 14.Ld3 h6 15.Se4 Sxe4 16.Lxe4 Dxc5 17.a4 Tfd8 18.Tb1 Dc7 19.c4 Tac8 20.Ld2 Sc6 21.Lf5 Lxf5 22.Dxf5 Txd2 0-1

(148) Lamzin,Victor (1962) − McClung,Gregory (1720) [E92]

1.c4 Sf6 2.Sc3 g6 3.e4 d6 4.d4 Lg7 5.Le2 0-0 6.Sf3 e5 7.dxe5 dxe5 8.Dxd8 Txd8 9.Lg5 h6 10.Lxf6 Lxf6 11.Sd5 Txd5 12.cxd5 c6 13.Lc4 b5 14.Lb3 Lb7 15.0-0-0 c5 16.a4 c4 17.La2 a6 18.b3 c3 19.b4 a5 20.axb5 axb4 21.Lb3 Sd7 22.Kc2 Sc5 23.Ta1 Sxe4 24.Txa8+ Lxa8 25.Te1 Sd6 26.Sxe5 Kg7 27.b6 Sb5 28.Sf3 Lb7 29.h3 La6 30.Ta1 Sa3+ 31.Txa3 bxa3 32.d6 Kf8 33.Se1 Lb7 34.f3 Ke8 35.Sd3 Ld4 36.La4+ Kd8 37.Sb4 Lxb6 38.Sa2 Ld5 39.Lb3 Lxb3+ 40.Kxb3 Lc5 41.Sxc3 Lxd6 42.Sb5 Lc5 43.Sxa3 Lxa3 44.Kxa3 Ke7 45.Kb3 Ke6 46.Kc3 Ke5 47.Kd3 Kf4 48.Ke2 Kg3 49.Kf1 f5 50.Kg1 g5 51.Kf1 f4 52.Kg1 Kh4 53.Kf2 h5 54.Kg1 Kg3 55.Kh1 g4 56.fxg4 hxg4 57.hxg4 Kxg4 58.Kg1 ½-½

(149) Hochreiner,Juergen (1860) − Borchard,Andreas (1519)
1.d4 d5 2.c4 c6 3.Sc3 Sf6 4.Sf3 Lf5 5.Db3 Dc7 6.cxd5 Sxd5 7.Sxd5 cxd5 8.Dxd5 e6 9.Db5+ Dc6 10.e3 a6 11.Dxc6+ Sxc6 12.Ld2 Lb4 13.a3 Ld6 14.Tc1 0-0 15.Lc4 Le4 16.Ke2 h6 17.h4 Se7 18.Ld3 Lxd3+ 19.Kxd3 Tac8 20.e4 Tfe8 21.g4 Txc1 22.Lxc1 Tc8 23.h5 f6 24.Le3 Sc6 25.Sd2 b5 26.Sb3 a5 27.Tc1 a4 28.Sa5 Se7 29.Sb7 Txc1 30.Lxc1 Lc7 31.Ld2 Sc6 32.f4 Kf7 33.d5 exd5 34.exd5 Sb8 35.Kc3 Sa6 36.Le3 Ke7 37.g5 fxg5 38.fxg5 Le5+ 39.Kc2 hxg5 40.Lxg5+ Kd7 41.Le3 Ke7 42.Sc5 Sxc5 43.Lxc5+ Kd7 44.Lb4 Ld6 45.Lc3 Lf8 46.Kd3 Ke8 47.Ke4 Kf7 48.Kf5 Lc5 49.Le5 b4 50.axb4 Lxb4 51.d6 La5 52.Ke4 Lb4 53.Kd4 a3 54.bxa3 Lxa3 55.d7 Le7 56.Lc7 g5 57.d8D Lxd8 58.Lxd8 g4 59.Ke4 Kg7 60.Lg5 1-0

(150) Frank,Detlev (1631) − Schmidt,Roland (1729) [A00]
1.a3 e5 2.b4 d5 3.Lb2 f6 4.g3 c5 5.c3 Sh6 6.Lg2 Sc6 7.e3 Le6 8.Se2 cxb4 9.axb4 a6 10.d3 Dd7 11.Sd2 Lh3 12.Lxh3 Dxh3 13.Db3 Td8 14.0-0-0 Le7 15.f4 Sg4 16.fxe5 Sf2 17.exf6 Lxf6 18.Sf4 Dd7 19.e4 Se7 20.exd5 Sxd1 21.Txd1 Sxd5 22.Te1+ Kf7 23.Sc4 The8 24.Txe8 Kxe8 25.d4 Sxf4 26.gxf4 Dd5 27.Sd2 Dxb3 28.Sxb3 b6 29.Kd2 Td5 30.Kd3 Th5 31.Lc1 Kd7 32.c4 Kc6 33.d5+ Kd6 34.Ke4 Th3 35.Le3 Ld8 36.f5 Th4+ 37.Lf4+ Kd7 38.Sd4 Lg5 39.Se6 Lxf4 40.Sxf4 Txh2 41.c5 bxc5 42.bxc5 Tc2 43.Se6 a5 44.Ke5 Te2+ 45.Kd4 a4 46.c6+ Kd6 47.Kc3 a3 48.c7 a2 49.c8S+ Ke5 50.Kd3 Th2 51.Sd4 Th3+ 52.Kc4 a1D 53.Sc6+ Kf6 54.Sd6 Tc3+ 55.Kb5 Db2+ 56.Ka6 Da3+ 57.Kb7 Dxd6 58.Sb8 Tc7+ 59.Ka8 Dxd5+ 0-1

(151) Weisshorn,Lasse (1277) − Olschok,Juergen (1808)
1.e4 e6 2.d4 d5 3.Sc3 Sf6 4.e5 Sfd7 5.f4 c5 6.Sf3 Sc6 7.Le3 cxd4 8.Sxd4 Sxd4 9.Lxd4 a6 10.Dg4 f5 11.Dg3 g6 12.Df2 Da5 13.a3 Lc5 14.Lxc5 Dxc5 15.Dxc5 Sxc5 16.b4 Se4 17.Sxe4 fxe4 18.Td1 Ld7 19.g3 Tc8 20.Kd2 La4 21.Tc1 Ke7 22.c4 Thd8 23.Ke3 d4+ 24.Kd2 e3+ 25.Kd3 b5 26.c5 Lb3 27.Lg2 Lc4+ 28.Kc2 d3+ 29.Kc3 d2 30.Ta1 e2 31.Kc2 d1D+ 32.Taxd1 Txd1 33.Txd1 Lb3+ 34.Kxb3 exd1D+ 35.Kc3 Td8 36.Le4 Dd4+ 37.Kb3 Dxe4 0-1

(152) Bernhard,Ralph (1693) − Metzner,Arne (1456) [D37]
1.d4 d5 2.c4 e6 3.Sc3 Sf6 4.Sf3 Sc6 5.Lg5 h6 6.cxd5 exd5 7.Lxf6 Dxf6 8.Sxd5 Dd6 9.Sc3 Lg4 10.e3 a6 11.Le2 0-0-0 12.0-0 Dg6 13.a3 Lh3 14.Sh4 Dg5 15.Tc1 Dxh4 16.gxh3 f5 17.Lf3 Se5 18.Lg2 f4 19.Lxb7+ Kb8 20.Db3 Ka7 21.Sa4 f3 22.Kh1 Dxh3 23.Tg1 Sg4 24.Txg4 Dxg4 25.Tg1 Df5 26.Lc6 Tb8 27.Dd1 Ld6 28.e4 Df4 29.e5 Le7 30.Lxf3 h5 31.Txg7 Df8 32.Tg6 Tg8 33.Txg8 Dxg8 34.d5 Dd8 35.Dd4+ Kb7 36.Dc4 Ka7 37.Dc6 Dc8 38.b4 Db7 39.Dc3 Tc8 40.De3+ Kb8 41.d6 Db5 42.Le2 Dd5+ 43.Lf3 Db5 ½-½

(153) Behrensen−Senfft,Joern (1672) − Buschhaus,Ralf
1.d4 Sf6 2.Sf3 d5 3.e3 Lf5 4.c4 c6 5.Sc3 e6 6.cxd5 Sxd5 7.Sxd5 cxd5 8.Da4+ Sc6 9.Lb5 Db6 10.Se5 Tc8 11.0-0 Ld6 12.Ld2 a6 13.La5 axb5 14.Lxb6 bxa4 15.Sxc6 Txc6 16.La5 0-0 17.f4 Tc2 18.Lc3 Le4 19.Tf2 Txf2 20.Kxf2 Tc8 21.a3 f5 22.g3 Le7 23.Tc1 h5 24.h4 Kf7 25.Ke2 Kg6 26.Kd2 Kh6 27.La5 Txc1 28.Kxc1 Ld3 29.Le1 b5 30.Kd2 Lc4 31.Kc3 Kg6 32.Lf2 Kf7 33.Le1 Ke8 34.Kc2 Lb3+ 35.Kc1 Kd7 36.Lc3 Kc6 37.La5 g6 38.Kd2 Lc4 39.Kc3 Kb7 40.Kd2 Kc6 41.Kc1 Kb7 42.Kd2 Kc6 ½-½

(154) Luettig,Hendrik (1481) − Schoppe,Gottfried (1659)
1.c4 e5 2.Sc3 Sf6 3.e4 c6 4.g3 d5 5.cxd5 cxd5 6.exd5 Sxd5 7.Sxd5 Dxd5 8.Df3 e4 9.Dg2 Lg4 10.Le2 Df5 11.Lxg4 Dxg4 12.Dh3 h5 13.b3 Lb4 14.a3 La5 15.Dxg4 hxg4 16.Lb2 f6 17.Tc1 Kf7 18.Se2 Sc6 19.b4 Lb6 20.0-0 Tad8 21.Tfd1 Td7 22.Lc3 Thd8 23.Tc2 e3 24.fxe3 Lxe3+ 25.Kf1 Td5 26.Sf4 Tf5 27.Kg2 g5 28.Tf1 gxf4 29.dxe3 f3+ 30.Kf2 Td3 31.a4 Kg6 32.h4 gxh3 33.Th1 Se5 34.Lxe5 Txe5 35.Txh3 Tdxe3 36.Th1 Te2+ 37.Txe2 fxe2 38.Te1 Te4 39.Txe2 Txb4 40.Ta2 a5 41.Ta3 f5

42.Kf3 Kg5 43.Ke3 Kg4 44.Kf2 Kh3 45.Kf3 b6 46.Ta1 Tb3+ 47.Kf4 Txg3 48.Kxf5 Tb3 49.Ke4 Kg3 50.Kd5 Tb4 51.Kc6 ½-½

(155) Oelrichs,Manfred (1663) − Hitzker,Johann (1747) [A04]
1.Sf3 Sc6 2.c4 d6 3.g3 Lg4 4.Lg2 Sf6 5.d4 e6 6.Sc3 Le7 7.d5 Lxf3 8.Lxf3 Se5 9.Lg2 0-0 10.dxe6 fxe6 11.b3 c6 12.0-0 Kh8 13.Lh3 Dd7 14.f4 Sg6 15.Dc2 Sg8 16.Lb2 Lf6 17.Tad1 Tae8 18.La3 c5 19.Lxc5 Le7 20.Se4 d5 21.Lxe7 Dxe7 22.Sg5 Dc5+ 23.Kh1 dxc4 24.Dxc4 Dxc4 25.bxc4 e5 26.f5 S6e7 27.Td7 h6 28.Se6 Tf6 29.Txb7 Sxf5 30.Txf5 Texe6 31.Txf6 Txf6 32.Txa7 Tf2 33.Lg4 Sf6 34.Lf3 e4 35.Kg1 e3 36.Te7 Txf3 37.exf3 1-0

(156) Chaichi−Tehrani,Fereydoon (1369) − Sachse,Theo
1.e4 e5 2.c3 Sf6 3.d3 Lc5 4.Sf3 d6 5.a4 Le6 6.b4 Lxf2+ 7.Kxf2 c6 8.h3 d5 9.exd5 Sxd5 10.Sxe5 Sxc3 11.Sxc3 Dd4+ 12.Le3 Dxc3 13.d4 Dxb4 14.Tb1 De7 15.Lc4 Lxc4 16.Sxc4 b6 17.Lf4 0-0 18.Te1 Df6 19.Kg3 Sd7 20.Se5 Sxe5 21.dxe5 Dg6+ 22.Kh2 Tad8 23.De2 Df5 24.Lg3 Tfe8 25.Tf1 Dg6 26.Tb4 c5 27.Tg4 De6 28.Da6 De7 29.Tgf4 Tf8 30.Te4 De6 31.Dxa7 Ta8 32.Dc7 Tfc8 33.Dd6 Db3 34.Tf3 Db1 35.Tef4 Td8 36.De7 Td1 37.Dxf7+ Kh8 38.Df8+ 1-0

(157) Sengbusch,Gerhard (1225) − Wagner,Daniella (1382) 1-0

(158) Schaefer,Hans (1013) − Hotze,Kurt (1712) [D00]
1.d4 d5 2.e3 Sf6 3.Le2 e6 4.Sf3 c5 5.0-0 Sc6 6.c3 Ld7 7.Se5 Ld6 8.Sxc6 Lxc6 9.Sd2 0-0 10.Sf3 Dc7 11.h3 Se4 12.De1 a6 13.dxc5 Lxc5 14.Sh2 f5 15.f3 Sg3 16.f4 Sxf1 17.Dxf1 e5 18.Sf3 exf4 19.Sd4 Lxd4 20.cxd4 fxe3 21.Lxe3 f4 22.Ld2 Tae8 23.Lc3 Dd7 24.Te1 Df7 25.Lf3 Lb5 26.Df2 Txe1+ 27.Dxe1 Te8 28.Df2 Ld3 29.Kh2 Le4 30.a3 b5 31.Lb4 Df6 32.Lc5 Dg5 33.b4 Lxf3 34.Dxf3 Te3 35.Dg4 Dxg4 36.hxg4 g5 37.Kg1 h6 38.Kf2 Txa3 39.Ke2 Kf7 40.Kf2 Kg6 0-1

1.Runde 21.08.2014

(1) Wulf von Moers,Jens (2173) − Weißhorn,Lasse (1659)
1.e4 e5 2.Sf3 Sc6 3.d4 exd4 4.Sxd4 Sf6 5.Sc3 Lb4 6.Sxc6 bxc6 7.Ld3 d5 8.exd5 cxd5 9.0-0 0-0 10.Lg5 c6 11.Df3 Le7 12.Tae1 Le6 13.Dg3 h6 14.Lxh6 Sh5 15.Df3 gxh6 16.Dxh5 Lg5 17.Txe6 fxe6 18.Dg6+ Kh8 19.Dh7# 1-0

(2) Altenburg,Nils (1617) − Pfreundt,Jakob (2051) [A48]
1.d4 Sf6 2.Sf3 g6 3.Lf4 Lg7 4.e3 d6 5.h3 0-0 6.Ld3 b6 7.c3 Lb7 8.Sbd2 Sbd7 9.Dc2 Te8 10.0-0-0 e5 11.dxe5 dxe5 12.Lg5 Dc8 13.Lxf6 Sxf6 14.Lc4 Te7 15.Db3 h6 16.Sh4 Kf8 17.Lxf7 Txf7 18.Sxg6+ Ke8 19.Sxe5 Te7 20.Da4+ Sd7 21.Sc6 Sc5 22.Sxe7+ Sxa4 23.Sxc8 Txc8 24.Sb3 ½-½

(3) Kuhn,Gerd (2039) − Linke,Harry (1567) [D21]
1.d4 d5 2.c4 dxc4 3.Sf3 c5 4.d5 e6 5.e4 exd5 6.exd5 Ld6 7.Lxc4 Se7 8.0-0 0-0 9.Sc3 a5 10.Lg5 f6 11.Lh4 Sf5 12.Dc2 Sxh4 13.Sxh4 f5 14.Sf3 Sd7 15.Tfe1 Sb6 16.Lf1 Ld7 17.Se5 Lxe5 18.Txe5 Df6 19.f4 g5 20.Tae1 gxf4 21.Lb5 Tf7 22.Kh1 Taf8 23.b3 Lxb5 24.Sxb5 Sd7 25.Te6 Dg5 26.Sd6 Tg7 27.Te8 f3 28.gxf3 Dg6 29.Txf8+ Sxf8 30.Sxf5 Tf7 31.Tg1 Txf5 32.Dxf5 c4 33.d6 Sd7 34.Df6 b5 35.Dg5 Sf8 36.Df5 1-0

(4) Oelrichs,Manfred (1560) − Raider,Eugen (2038) [A10]
1.c4 g6 2.Sc3 Lg7 3.g3 d6 4.Lg2 Sc6 5.e3 Ld7 6.Sge2 Dc8 7.Sb5 e5 8.d4 a6 9.Sbc3 Sge7 10.d5 Sd8 11.e4 0-0 12.Lg5 f6 13.Le3 b6 14.Dd2 Sf7 15.h4 h6 16.f3 g5 17.hxg5 fxg5 18.g4 Sg6 19.Sg3 Sf4 20.Sf5 Kh7 21.Lf1 Lf6 22.Dh2 Th8 23.0-0-0 Df8 24.Td2 b5 25.cxb5 axb5 26.b3 b4 27.Sd1 Kg8 28.Lxf4 exf4 29.Dh5 Lxf5 30.gxf5 Se5 31.Kb1 Lg7 32.Sb2 Df6 33.Thh2 Kf8 34.Tc2 Ta7 35.Lb5 Ke7 36.Dh3 Tha8 37.La4 h5 38.Df1 h4 39.De2 Sd7 40.Lxd7 Kxd7 41.Dc4 Txa2 42.Dxc7+ Ke8 43.Dc6+ Kf7 44.Db7+ Kg8 45.Tc8+ Kh7 46.Txa8 Txb2+ 47.Kc1 Dc3+ 48.Kd1 Tb1+ 0-1

(5) Hawranke,Dietrich (2028) − Metzner,Arne (1534) [C34]
1.e4 e5 2.f4 exf4 3.Sf3 d6 4.d4 g5 5.Lc4 Lg4 6.0-0 Sd7 7.c3 c6 8.Db3 Sh6 9.Dxb7 Dc8 10.Dxc8+ Txc8 11.Sxg5 d5 12.exd5 cxd5 13.Lxd5 Sf6 14.Lb3 Tg8 15.Lxf4 Sh5 16.Ld2 Tc7 17.Sxh7 Sf5 18.Sxf8 Kxf8 19.Tf2 Sh4 20.Lh6+ Ke8 21.Sa3 Lh3 22.Ld5 Tg6 23.Te1+ Te7 24.Txe7+ Kxe7 25.Ld2 Sf6 26.Lb7 Sh5 27.Sc4 f5 28.Se5 Tg7 29.Lh6 Th7 30.Lg5+ Ke6 31.Lxh4 1-0

(6) Behrensen−Senfft,Jörn (1514) − Dumjahn,Carsten (2021)
1.d4 d5 2.c4 dxc4 3.Da4+ Sc6 4.Sf3 a6 5.Dxc4 Sf6 6.a3 g6 7.e3 Lg7 8.Sc3 Le6 9.De2 0-0 10.Dc2 Lf5 11.Ld3 Lxd3 12.Dxd3 e5 13.0-0 Te8 14.Dd1 exd4 15.exd4 Dd6 16.h3 Tad8 17.Le3 Se7 18.Db3 Sf5 19.Se5 Sd5 20.Se4 Db6 21.Dxb6 cxb6 22.g4 Sfxe3 23.fxe3 f6 24.Sxf6+ Lxf6 25.e4 Lxe5 26.dxe5 Se3 27.Tf6 b5 28.Te1 Td1 29.Txd1 Sxd1 30.Tb6 Te7 31.b4 Sc3 32.Td6 Sxe4 33.Td5 Sg5 34.h4 Sf3+

35.Kf2 Sxe5 36.Kg3 Sc4 37.Kf4 Sxa3 38.Kg5 Kg7 39.h5 h6+ 40.Kf4 g5+ 41.Kf5 Sc4 0-1

(7) Wolff,Stefan (2010) − Zimmermann,Manfred (1490) [E81]
1.c4 Sf6 2.Sc3 g6 3.e4 d6 4.d4 Lg7 5.f3 0-0 6.Le3 Sbd7 7.Sh3 c6 8.Le2 e5 9.Dd2 De7 10.Sf2 Sh5 11.dxe5 dxe5 12.g4 Shf6 13.0-0-0 Se8 14.h4 f6 15.Lh6 Lxh6 16.Dxh6 Sc5 17.Tdg1 Sd6 18.De3 Se6 19.Sh3 Sf7 20.Ld1 Dc5 21.Dxc5 Sxc5 22.Le2 Td8 23.Sf2 Se6 24.Sd3 Sf4 25.Sxf4 exf4 26.Td1 Le6 27.a4 Txd1+ 28.Txd1 Td8 29.a5 Txd1+ 30.Kxd1 Se5 31.b3 Kg7 32.Sa4 Sd7 33.Sb2 Se5 34.Sa4 Sd7 35.Sb2 ½-½

(8) Lüttig,Hendrik (1490) − Hamann,Frank (1959) [B01]
1.e4 d5 2.exd5 Sf6 3.Lb5+ Ld7 4.Lxd7+ Dxd7 5.c4 c6 6.Sc3 cxd5 7.cxd5 Sxd5 8.Sf3 Sc6 9.0-0 e6 10.a3 Le7 11.Te1 0-0 12.d4 Tfd8 13.Sxd5 Dxd5 14.Le3 Lf6 15.De2 Tac8 16.Tad1 Sa5 17.Se5 Lxe5 18.dxe5 Dxe5 19.Txd8+ Txd8 20.Dc2 Sc6 21.Dc1 Dd5 22.h3 e5 23.Te2 Dd1+ 24.Dxd1 Txd1+ 25.Kh2 f5 26.Tc2 Kf7 27.g3 Kf6 28.b4 Tb1 29.h4 Tb3 30.Ta2 Ke6 31.Kg2 Kd5 32.Td2+ Sd4 33.Lxd4 exd4 34.Te2 Txa3 35.Te7 b6 36.Tc7 a5 37.bxa5 Txa5 38.Txg7 Kc4 39.Txh7 Te5 40.h5 d3 41.h6 d2 42.Tc7+ Kd3 43.h7 Te8 44.Td7+ Ke2 45.Te7+ Txe7 46.h8D d1D 47.Db2+ Dd2 48.Db5+ Dd3 49.Db2+ Kd1 50.Da1+ Kc2 51.Da2+ Kd1 52.Da1+ Kc2 53.Da2+ Kc3 54.Da3+ Kc4 55.Dxe7 De4+ 56.Dxe4+ fxe4 57.g4 Kd5 58.f4 b5 59.g5 Ke6 60.g6 b4 0-1

(9) van Riesen,Klaus (1929) − Chaichi−Tehrani,Fereydoon
1.e4 e5 2.Lc4 g6 3.Sf3 Lg7 4.d3 Se7 5.Sc3 c6 6.0-0 d5 7.Lb3 0-0 8.Te1 d4 9.Sb1 a5 10.a4 b5 11.Sa3 Db6 12.Lg5 Te8 13.h3 Le6 14.Lxe6 fxe6 15.Dd2 Sd7 16.Lh6 Tf8 17.Lxg7 Kxg7 18.Dg5 Txf3 19.Dxe7+ Tf7 20.Dxe6 bxa4 21.Sc4 Dc7 22.Dd6 Dxd6 23.Sxd6 Tf6 24.Sc4 Sc5 25.Sxe5 Taf8 26.f3 Tb8 27.Ta2 h5 28.Sc4 Tb5 29.Tf1 g5 30.Taa1 Kh6 31.Tf2 Tb4 32.Taf1 Sd7 33.f4 g4 34.f5 g3 35.Tf3 h4 36.Tf4 Kh5 37.e5 Tf8 38.f6 Tb5 39.e6 Se5 40.Tf5+ Kg6 41.Sxe5+ Txe5 42.Txe5 Txf6 43.Txf6+ Kxf6 44.e7 Kxe5 45.e8D+ 1-0

(10) Sagitow,Kamil (1410) − Atri,Jamshid (1917) [C44]
1.e4 e5 2.Sf3 Sc6 3.c3 d5 4.exd5 Dxd5 5.d3 Lf5 6.Le2 0-0-0 7.c4 Dd7 8.0-0 Lxd3 9.a3 Lxe2 10.Dxe2 Dd3 11.Dxd3 Txd3 12.Sc3 f6 13.Sd5 Sge7 14.Se3 Sg6 15.b4 Sf4 16.Td1 Txd1+ 17.Sxd1 Se2+ 18.Kf1 Sxc1 19.Txc1 Le7 20.Se3 Td8 21.Sf5 Lf8 22.Ke2 g6 23.Sg3 Sd4+ 24.Sxd4 Txd4 25.Tc2 f5 26.f3 a5 27.b5 Lxa3 28.Sf1 Lc5 29.g3 h5 30.Sd2 a4 31.Ta2 Lb4 32.Sf1 a3 33.Tc2 f4 34.gxf4 exf4 35.h4 b6 36.Tc1 La5 37.Sd2 Txd2+ 0-1

(11) Griwenka,Volker (1897) − Schoppe,Gottfried (1391)
1.e4 c5 2.Sc3 Sc6 3.f4 d6 4.Sf3 f5 5.Lb5 a6 6.Lxc6+ bxc6 7.0-0 Sf6 8.e5 Se4 9.Se2 Db6 10.c4 dxe5 11.fxe5 h6 12.h4 Le6 13.d3 0-0-0 14.Dc2 g6 15.Sf4 Lxc4 16.Dxc4 Sg3 17.Te1 g5 18.Se6 Td5 19.Le3 g4 20.Sd2 Db5 21.Dxb5 cxb5 22.Sf4

Txe5 23.Kf2 Txe3 24.Txe3 e5 25.Txe5 Ld6 26.Tae1 Lxe5 27.Txe5 Sh1+ 28.Kg1 Sg3 29.Kh2 1-0

(12) Kronenthal,Linda (1348) − Hadlich,Winfried (1784)
1.c4 Sf6 2.d4 e6 3.Sc3 d5 4.cxd5 exd5 5.Sf3 c6 6.Lg5 Le7 7.e3 Se4 8.Lxe7 Dxe7 9.Le2 Sd7 10.0-0 Sdf6 11.h3 0-0 12.Tc1 Le6 13.Dc2 h6 14.a3 Lf5 15.Ld3 Lh7 16.b4 Sxc3 17.Lxh7+ Sxh7 18.Dxc3 a6 19.Dc5 Tfe8 20.Dxe7 Txe7 21.Sd2 Sf6 22.Ta1 Se8 23.Tfc1 Sd6 24.Kf1 a5 25.bxa5 Txa5 26.Tc2 Ta4 27.Ke1 Sb5 28.Sb1 0-1

(13) Schmidt,Roland (1762) − Buschhaus,Ralf (1265) [B01]
1.e4 d5 2.exd5 Sf6 3.c4 e6 4.dxe6 Lxe6 5.d3 Lc5 6.Le3 Lb4+ 7.Sc3 0-0 8.Le2 Sc6 9.Sf3 Lxc3+ 10.bxc3 Sg4 11.0-0 h6 12.Lc5 Te8 13.Sd4 Sxd4 14.Lxg4 Dg5 15.Lxe6 Sxe6 16.Le3 Dg6 17.d4 Tad8 18.Df3 c6 19.Tab1 Td7 20.d5 Sg5 21.Lxg5 hxg5 22.Tfd1 Tde7 23.h3 De4 24.Dxe4 Txe4 25.Txb7 Txc4 26.d6 Tce4 27.d7 Td8 28.Tc7 Kf8 29.Txc6 Ke7 30.Tc7 a6 31.c4 Te6 32.c5 g6 33.c6 a5 34.Tc1 Td6 35.Tc8 f5 36.Txd8 Kxd8 37.c7+ 1-0

(14) Sengbusch,Gerhard (1257) − Iwanow,Thomas (1748)
1.e4 b6 2.Sc3 Lb7 3.Sf3 e6 4.Lc4 c5 5.a3 Sc6 6.d3 Le7 7.Le3 d6 8.Dd2 Lf6 9.Lg5 h6 10.Lxf6 Sxf6 11.Lb5 0-0 12.Lxc6 Lxc6 13.0-0 Dc7 14.Tfe1 e5 15.Sh4 Kh7 16.Sf5 Sg8 17.Sg3 Se7 18.Tf1 g5 19.De2 Dd7 20.Df3 f5 21.De2 Tf7 22.h3 Taf8 23.f3 De6 24.Tf2 Dg6 25.Taf1 f4 26.Sh1 Ld7 27.Sd5 h5 28.Sxe7 Txe7 29.Dd1 Tg8 30.Td2 g4 31.fxg4 hxg4 32.Kh2 Dh6 33.Kg1 gxh3 34.Df3 Lg4 35.Df2 h2# 0-1

(15) Frank,Detlev (1725) − Sachse,Theo (1230) [A00]
1.a3 d5 2.b4 b6 3.Lb2 Lb7 4.e3 Sf6 5.d3 e6 6.Sd2 Le7 7.Sgf3 0-0 8.Le2 La6 9.0-0 Sg4 10.Sd4 Se5 11.Sxe6 fxe6 12.Lxe5 Lf6 13.Sf3 Sd7 14.Lxf6 Dxf6 15.Dd2 Tad8 16.Sd4 e5 17.Sb3 e4 18.dxe4 Lxe2 19.Dxe2 dxe4 20.Dc4+ Kh8 21.Dxe4 c6 22.Dc4 Se5 23.De2 Dh4 24.Tad1 Txd1 25.Txd1 h6 26.Td4 Sg4 27.Txg4 Txf2 28.Dxf2 Dxg4 29.Dd2 Dg5 30.Sd4 Df6 31.Dc3 Dd6 32.Sf5 Dd1+ 33.Kf2 Dg4 34.De5 Kh7 35.Se7 Dh4+ 36.Kf1 Dc4+ 37.Kg1 Dxc2 38.De6 Db1+ 39.Kf2 Db2+ 40.Kg3 Dxa3 41.Dg8# 1-0

(16) Schleu,Günther (1199) − Retzlaff,Wolfgang (1723) [D02]
1.d4 Sf6 2.Sf3 g6 3.Lf4 Lg7 4.Sbd2 d5 5.e3 0-0 6.Ld3 Sh5 7.0-0 Sc6 8.c3 Sxf4 9.exf4 Dd6 10.g3 e6 11.Te1 Se7 12.Dc2 c5 13.b3 Ld7 14.Se5 Tac8 15.Sxd7 Dxd7 16.Db2 Dd6 17.Sf3 Tc7 18.Te2 Tfc8 19.Tc1 cxd4 20.c4 dxc4 21.Lxc4 b5 22.Tcc2 bxc4 23.Txc4 Txc4 24.bxc4 d3 0-1

(17) Brückner,Gerhard (1722) − Ridder−Möller,Carmen
1.e4 e5 2.Lc4 Sf6 3.Sf3 Sc6 4.Sg5 De7 5.Lxf7+ Kd8 6.Lb3 Ke8 7.Sf3 Sxe4 8.0-0 d6 9.d4 Sa5 10.dxe5 Sxb3 11.exd6 cxd6 12.axb3 Lf5 13.Sc3 Kd7 14.Dd5 Tb8 15.Dxf5+ De6 16.Db5+ Kd8 17.Sxe4 a6 18.Db6+ Kd7 19.Sfg5 Dg6 20.Lf4 Le7

21.Tad1 Thd8 22.Sxd6 Lxd6 23.Txd6+ Dxd6 24.Dxd6+ Ke8 25.Te1# 1-0

(18) Eybe,Tobias (782) − Dangelowski,Peter (1721) [B30]
1.e4 c5 2.Sf3 Sc6 3.Sc3 d6 4.d3 e6 5.Le2 Sf6 6.Lg5 Le7 7.0-0 0-0 8.Dd2 a6 9.Le3 b5 10.d4 b4 11.Sa4 Da5 12.b3 Sxe4 13.De1 cxd4 14.Sxd4 Sxd4 15.Lxd4 Sc5 16.Sb2 d5 17.Dd2 Se4 18.Df4 Ld6 19.De3 Dc7 20.Tac1 Lxh2+ 21.Kh1 Lf4 22.Dh3 e5 23.Dd3 exd4 24.Tcd1 Dd6 25.g3 Dh6+ 26.Kg2 Dh3+ 27.Kg1 Sxg3 28.fxg3 Lxg3 0-1

(19) Olschok,Jürgen (1698) − Sausmikat,Michael [B22]
1.e4 c5 2.c3 d5 3.exd5 Dxd5 4.d4 Sc6 5.Sf3 Lg4 6.Le2 e6 7.0-0 Sf6 8.Le3 cxd4 9.cxd4 Le7 10.Sc3 Dd8 11.Db3 Dd7 12.Tfe1 0-0 13.Se5 Sxe5 14.dxe5 Lxe2 15.exf6 Lxf6 16.Txe2 Tac8 17.Td1 Dc6 18.Ted2 a6 19.Td6 Dc7 20.Td7 Da5 21.Se4 Le5 22.Ld2 Lxh2+ 23.Kxh2 Dh5+ 24.Kg1 Tc6 25.Lf4 e5 26.Sg3 Dg6 27.Lxe5 Te6 28.Lc3 h5 29.Td8 Txd8 30.Txd8+ Kh7 31.Dd5 h4 32.Dh5+ 1-0

2.Runde 28.08.2014

(20) Hadlich,Winfried (1784) − Wulf von Moers,Jens (2173)
1.d4 d5 2.Sf3 Sf6 3.c4 dxc4 4.Da4+ c6 5.Dxc4 Lf5 6.Sc3 e6 7.e3 Sbd7 8.Le2 Le7 9.a3 0-0 10.0-0 Se4 11.Sxe4 Lxe4 12.Sd2 Lg6 13.Ld3 Sb6 14.Dc2 Lxd3 15.Dxd3 e5 16.Sf3 exd4 17.Dxd4 Dxd4 18.Sxd4 Lf6 19.Sf3 Sa4 20.Tb1 Tfd8 21.e4 g6 22.e5 Lg7 23.Lg5 Td3 24.Tfe1 Te8 25.Lf6 b5 26.Ted1 Sxb2 27.Txd3 Sxd3 28.Td1 Sxe5 0-1

(21) Iwanow,Thomas (1748) − Kuhn,Gerd (2039) [A46]
1.d4 Sf6 2.Sf3 c5 3.e3 b6 4.Le2 Lb7 5.0-0 e6 6.b3 Le7 7.Lb2 0-0 8.Sbd2 Sc6 9.c4 Dc7 10.Dc2 cxd4 11.exd4 Df4 12.a3 Tac8 13.Tae1 d5 14.Ld3 Tfd8 15.g3 Dh6 16.Dd1 dxc4 17.bxc4 Sg4 18.h4 g6 19.Te4 Sf6 20.Te2 Sa5 21.Se5 Sd7 22.Sb3 Sxe5 23.Txe5 Sxc4 24.Lxc4 Txc4 25.Sd2 Tc7 26.Sf3 Lf6 27.Te3 Lxf3 28.Txf3 Dg7 29.Td3 Tcd7 30.Da4 a5 31.Tfd1 Df8 32.Db5 Dd6 33.a4 Tb8 34.La3 Dd5 35.Da6 b5 36.Lc5 bxa4 37.Dxa5 Ta8 38.Db4 Tb7 39.Da3 Tb3 40.Da2 Txd3 0-1

(22) Retzlaff,Wolfgang (1723) − Hawranke,Dietrich (2028)
1.Sf3 Sf6 2.c4 c5 3.Sc3 Sc6 4.e4 d6 5.d3 g6 6.Le2 Lg7 7.Ld2 Lg4 8.Sg1 Ld7 9.Sf3 a6 10.h3 Tb8 11.a4 Db6 12.Tb1 0-0 13.Dc1 Sd4 14.Sxd4 cxd4 15.Sd5 Sxd5 16.a5 Db3 17.exd5 b6 18.Dd1 bxa5 19.Lxa5 Da2 20.b4 La4 21.Ta1 Lxd1 22.Txa2 Lxe2 23.Txe2 Tb7 24.Kd2 Le5 25.The1 Lf6 26.Kc2 Tc8 27.Kb3 Kf8 28.Ka4 Ke8 29.Te4 Kd7 30.Tf4 Tbb8 31.Te2 Tf8 32.Tfe4 Tfc8 33.Te1 Tb7 34.T1e2 Tcb8 35.Te1 ½-½

(23) Dumjahn,Carsten (2021) − Schmidt,Roland (1762) [B12]
1.e4 c6 2.d4 d5 3.e5 Lf5 4.h4 h6 5.g4 Lh7 6.e6 fxe6 7.Ld3 Lxd3 8.Dxd3 Dd6 9.Sf3 Sd7 10.0-0 0-0-0 11.Te1 g5 12.h5 Lg7 13.De2 Tf8 14.Sc3 Txf3 15.Dxf3 Lxd4 16.Le3 e5 17.Tad1 Sgf6 18.Lxd4 exd4 19.Txd4 Tf8 20.De2 e5 21.Td3 De6 22.f3 Df7 23.b4 Kc7 24.Kg2 d4 25.Se4 Sd5 26.Dd2 Sf4+ 27.Kg3 Sxd3 28.cxd3 Dxf3+ 29.Kh2 Dxg4 0-1

(24) Hamann,Frank (1959) − Frank,Detlev (1725) [B00]
1.e4 a6 2.f4 b5 3.Sf3 Lb7 4.d3 g6 5.Le2 Lg7 6.0-0 e6 7.c3 d6 8.Le3 Se7 9.Sbd2 Sd7 10.De1 c5 11.Df2 0-0 12.Sg5 h6 13.Sh3 Tc8 14.Dg3 d5 15.f5 exf5 16.exf5 Le5 17.De1 Kh7 18.d4 Sxf5 19.Txf5 Lxh2+ 20.Kxh2 gxf5 21.Ld3 Df6 22.Df2 Kh8 23.Lxf5 Tc6 24.dxc5 Se5 25.Ld4 Dg7 26.Sf3 f6 27.Te1 Te8 28.Sf4 De7 29.Sxe5 fxe5 30.Txe5 1-0

(25) Dangelowski,Peter (1721) − van Riesen,Klaus (1929)
1.d4 Sf6 2.Lf4 Sc6 3.e3 e6 4.a3 h6 5.Sd2 d5 6.Ld3 Ld6 7.Lg3 Lxg3 8.hxg3 e5 9.dxe5 Sxe5 10.Le2 Le6 11.Sgf3 Dd6 12.Sd4 Ld7 13.c3 0-0 14.S4f3 Lf5 15.Sxe5 Dxe5 16.Sf3 De7 17.Th4 Tfd8 18.Kf1 Td6 19.Sd4 Lg6 20.Ld3 Se4 21.De2 c5 22.Sf3 Tad8 23.Tc1 Te6 24.Lxe4 dxe4 25.Se1 Ted6 26.Tc2 Td1 27.Kg1 De6 28.Th1 Db3 29.Kh2 f6 30.c4 Tb1 31.Tf1 Tdd1 32.Kg1 Txe1 0-1

(26) Atri,Jamshid (1917) − Brückner,Gerhard (1722) [C13]
1.e4 e6 2.d4 d5 3.Sc3 Sf6 4.Lg5 Le7 5.e5 Se4 6.Sxe4 dxe4 7.Lxe7 Dxe7 8.De2 f5 9.exf6 Dxf6 10.Dxe4 0-0 11.Sf3 Sd7 12.0-0-0 Dh6+ 13.Kb1 Sf6 14.De3 Dh5 15.Lc4 Sd5 16.De1 c6 17.Se5 b5 18.Ld3 De8 19.g3 b4 20.f4 Tb8 21.Ka1 a5 22.h4 a4 23.De4 Sf6 24.Dxc6 De7 25.Dc4 De8 26.Sc6 Lb7 27.Sxb8 Lxh1 28.Txh1 Dxb8 29.Dc6 Da7 30.Te1 b3 31.cxb3 a3 32.bxa3 Dxa3 33.Dxe6+ Kh8 34.De7 Da8 35.Le4 Dc8 36.Lc6 Tg8 37.De6 Df8 38.d5 Db4 39.Kb1 Dd2 40.De3 Db4 41.Te2 Dd6 42.De7 Db8 43.De6 Db6 44.De3 Dc7 45.Dc5 Dc8 46.d6 Dg4 47.De5 Dc8 48.La4 Da6 49.Lb5 Db7 50.a4 Df3 51.De3 Dd5 52.Dd3 Dh1+ 53.Kb2 Db7 54.d7 Db8 55.Dc4 h6 56.Dxg8+ Kxg8 57.Te8+ 1-0

(27) Pfreundt,Jakob (2051) − Olschok,Jürgen (1698) [A51]
1.d4 Sf6 2.c4 e5 3.dxe5 Se4 4.a3 b6 5.Sf3 Lb7 6.e3 a5 7.b3 Le7 8.Lb2 0-0 9.Sc3 f6 10.Sxe4 Lxe4 11.Ld3 Lxd3 12.Dxd3 Sc6 13.Dd5+ Kh8 14.Td1 fxe5 15.0-0 Ld6 16.Sxe5 Sxe5 17.Lxe5 Lxe5 18.Dxe5 d6 19.Dd4 De7 20.e4 Tac8 21.Tde1 Df6 22.Dxf6 Txf6 23.Te3 Kg8 24.Tfe1 Kf7 25.f3 Te6 26.Kf2 Kf6 27.Ke2 Te5 28.Kd3 c5 29.Td1 a4 30.Kc3 axb3 31.Txd6+ Te6 32.Ted3 Tc6 33.a4 b2 34.Kxb2 Tc7 1-0

(28) Zimmermann,Manfred (1490) − Altenburg,Nils (1617)
1.e4 c6 2.d4 d5 3.Sc3 dxe4 4.Sxe4 Lf5 5.Sg3 Lg6 6.Sf3 Sd7 7.Ld3 Lxd3 8.Dxd3 e6 9.0-0 Ld6 10.De2 Se7 11.c3 0-0 12.Lg5 Te8 13.Lxe7 Txe7 14.Se5 Dc7 15.f4 c5 16.Se4 cxd4 17.Sxd6 Dxd6 18.Tad1 Db6 19.cxd4 Td8 20.Kh1 Sf6 21.Sf3 Sd5 22.g3 Sb4 23.b3 Sc6 24.Dc4 Ted7 25.Td2 g6 26.Tfd1 Se7 27.Dc5 Dc6 28.Dxc6

Sxc6 29.Kg2 Sb4 30.Kf2 Sd5 31.Tc1 f6 32.Tdc2 Sb4 33.Td2 Kf7 34.a3 Sc6 35.Ke3 e5 36.dxe5 Txd2 37.Sxd2 fxe5 38.fxe5 Sxe5 39.Tc7+ Td7 40.Txd7+ Sxd7 41.a4 Ke6 42.h3 Sc5 43.Kd4 b6 44.a5 h5 45.axb6 axb6 46.b4 ½-½

(29) Weißhorn,Lasse (1659) − Wolff,Stefan (2010) [B00]
1.e4 b6 2.Sc3 Lb7 3.Sf3 e6 4.d3 c5 5.b3 Le7 6.Lb2 d6 7.d4 cxd4 8.Sxd4 a6 9.Dg4 Lf6 10.0-0-0 Se7 11.f4 h5 12.Dg3 Sd7 13.Le2 g6 14.The1 e5 15.Sf3 Dc7 16.Lc4 Tf8 17.Sd5 Sxd5 18.Lxd5 0-0-0 19.Te3 Kb8 20.Tc3 Sc5 21.fxe5 dxe5 22.Df2 Lxd5 23.Txd5 Sxe4 24.Txc7 Sxf2 25.Tcd7 Txd7 26.Txd7 Sg4 27.La3 Te8 28.Txf7 e4 29.Sd2 Lg5 30.Ld6+ Ka8 31.Lf4 Se5 32.Lxe5 Txe5 33.Kd1 Td5 0-1

(30) Linke,Harry (1567) − Kronenthal,Linda (1348) [B10]
1.e4 c6 2.f4 d5 3.e5 Lg4 4.Dxg4 e6 5.d4 c5 6.Lb5+ Sc6 7.Lxc6+ bxc6 8.dxc5 Sh6 9.Df3 Lxc5 10.Se2 Sf5 11.g3 Lb6 12.c3 0-0 13.Sa3 Tb8 14.Sc2 c5 15.Se3 Se7 16.0-0 Sc6 17.Kg2 Lc7 18.b3 a5 19.La3 Lb6 20.c4 d4 21.Dxc6 Tc8 22.De4 dxe3 23.Tad1 De7 24.Dxe3 Da7 25.Sc3 Tc6 26.Td3 De7 27.Tfd1 Td8 28.Txd8+ Lxd8 29.Sa4 1-0

(31) Buschhaus,Ralf (1265) − Oelrichs,Manfred (1560) [A80]
1.d4 f5 2.Lg5 g6 3.c4 Lg7 4.Sc3 Sf6 5.Sf3 d6 6.g3 0-0 7.Lg2 c6 8.e3 De8 9.0-0 e5 10.dxe5 dxe5 11.Lxf6 Lxf6 12.Dc2 e4 13.Sd2 Lg5 14.Tfe1 Df7 15.Tad1 Sa6 16.a3 Sc5 17.Lf1 Td8 18.Sb3 Sxb3 19.Txd8+ Lxd8 20.Dxb3 Le6 21.Tc1 b5 22.Sd1 La5 23.Dc2 a6 24.b4 Ld8 25.cxb5 cxb5 26.Dd2 Dd7 27.Dc3 Dd5 28.Db2 Db3 29.Le2 Dxb2 30.Sxb2 Tc8 31.Txc8 Lxc8 32.a4 Lf6 33.axb5 Lxb2 34.bxa6 Lc3 35.Lc4+ Kf8 36.b5 La5 37.Ld5 Lb6 38.Kg2 Ke7 39.f3 Ld7 40.Lc4 Lxe3 41.fxe4 fxe4 42.Kf1 Lb6 43.Le2 Kd6 44.Kg2 Kc5 45.g4 g5 46.Kg3 Lxb5 47.Lxb5 Kxb5 48.Kg2 Kxa6 49.Kg3 Kb5 50.Kg2 Kc4 51.Kf1 Kd3 52.Ke1 Ke3 53.Kf1 Kf3 54.h4 gxh4 55.g5 0-1

(32) Metzner,Arne (1534) − Sengbusch,Gerhard (1257) [C60]
1.e4 e5 2.Sf3 Sc6 3.Lb5 Sge7 4.0-0 d6 5.h3 Ld7 6.Lc4 h6 7.c3 Dc8 8.Kh2 Sg6 9.d4 Le7 10.d5 Sd8 11.Sg1 a6 12.f4 exf4 13.Lxf4 Sxf4 14.Txf4 Lf6 15.Tf1 Le5+ 16.Kh1 h5 17.Le2 g5 18.Dd3 g4 19.Sd2 b5 20.Tf5 f6 21.Tff1 Sf7 22.h4 Dd8 23.g3 De7 24.De3 Df8 25.Ld3 Dh6 26.Dxh6 Txh6 27.Kh2 Ke7 28.Se2 Sh8 29.Sd4 Sg6 30.Kg2 Tf8 31.Sf5+ Lxf5 32.exf5 Sh8 33.Sb3 Sf7 34.Tae1 Kd7 35.Te4 Te8 36.Tfe1 Thh8 37.T1e2 Sh6 38.Tf2 Ta8 39.c4 Thb8 40.cxb5 axb5 41.a3 Tb6 42.Tb4 Tab8 43.Sa5 Sf7 ½-½

(33) Sachse,Theo (1230) − Behrensen−Senfft,Jörn (1514)
1.e4 e6 2.Sc3 d5 3.exd5 exd5 4.Lb5+ c6 5.Ld3 Sf6 6.Sf3 Ld6 7.0-0 0-0 8.Se2 Lg4 9.Sed4 Se4 10.Le2 Sd7 11.d3 Sef6 12.a3 Dc7 13.g3 h6 14.Sh4 Lh3 15.Te1 a6 16.Sdf5 Tae8 17.Sxd6 Dxd6 18.Lf4 De6 19.Lf1 Dxe1 20.Dxe1 Txe1 21.Txe1 Lxf1 22.Kxf1 g5 23.Ld6 Te8 24.Txe8+ Sxe8 25.Lb4 gxh4 26.gxh4 Kg7 27.Kg2 Kg6 28.Kg3 f5 29.d4 Sg7 30.Ld6 Sf6 31.Kf3 Se6 32.c3 Kh5 33.Lg3 f4 34.Lxf4 Sxf4 35.Kxf4 Kxh4 36.Kf5 Sg4 37.f4 Se3+ 38.Kg6 Kg4 39.Kxh6 Kxf4 40.h4 Kf5 41.h5

Sg4+ 42.Kg7 Kg5 43.h6 Sxh6 44.Kf8 Kf6 45.Ke8 Ke6 46.Kd8 Kd6 47.Kc8 b5 48.Kb7 a5 49.Kb6 a4 50.Ka5 Sf5 51.Kb4 Se3 52.Ka5 Sc4+ 53.Kb4 Sxb2 54.Ka5 Sd3 55.Kb6 b4 56.cxb4 Sxb4 57.Ka5 Sc2 58.Kxa4 Sxd4 59.Kb4 Sc2+ 60.Kb3 Sxa3 0-1

(34) Ridder−Möller,Carmen (1133) − Lüttig,Hendrik (1490)
1.d4 Sf6 2.Sf3 g6 3.c4 c5 4.Lg5 Se4 5.Sbd2 Da5 6.g3 cxd4 7.Lg2 Sxg5 8.Sxg5 Dxg5 9.Se4 Da5+ 10.Sd2 Lg7 11.Dc2 Sc6 12.a3 0-0 13.0-0 e6 14.b4 Dc7 15.Tad1 Se7 16.Sb3 Tb8 17.Sxd4 a6 18.a4 b6 19.b5 a5 20.Sb3 d6 21.Td2 Lb7 22.Lh3 Tfd8 23.Tfd1 Tbc8 24.Tc1 Kf8 25.e3 Sg8 26.Sd4 Lxd4 27.exd4 f5 28.d5 exd5 29.cxd5 Dxc2 30.Tcxc2 Sf6 31.Txc8 Txc8 32.Td1 Tc5 33.Lg2 Lxd5 34.Lxd5 Txd5 35.Tc1 Tc5 36.Td1 d5 37.Te1 Kg7 38.Kf1 Tc4 39.Td1 Txa4 40.Tc1 Tc4 41.Td1 Tc5 42.Tb1 Se4 43.Ke2 Sc3+ 0-1

(35) Chaichi−Tehrani,Fereydoon (1452) − Schleu,Günther
1.e4 c5 2.b3 Sc6 3.Lb2 e5 4.Lb5 Sge7 5.Sc3 a6 6.Lc4 b5 7.Ld5 Lb7 8.Df3 f6 9.Sge2 Sd4 10.Sxd4 Lxd5 11.Sf5 Sxf5 12.Sxd5 Sd4 13.Lxd4 cxd4 14.c3 Lc5 15.0-0 0-0 16.b4 Lb6 17.Df5 Tf7 18.Tac1 Tc8 19.Sxb6 Dxb6 20.cxd4 Txc1 21.Txc1 Dxd4 22.a3 Dxd2 23.Tf1 Dd6 24.Df3 De6 25.g3 f5 26.exf5 Txf5 27.De4 d5 28.Dc2 e4 29.Td1 Df7 30.Dc8+ Df8 31.Dxa6 Txf2 32.Dxb5 Df3 33.Dxd5+ Kf8 34.Dd6+ Kf7 35.Dd7+ Kg6 36.Td6+ Kh5 37.Dh3+ Kg5 38.Td5+ Kg6 39.De6+ Df6 40.Dxf6+ Txf6 41.a4 Te6 42.Kf2 Kf6 43.a5 Ke7 44.Ke3 h6 45.b5 g5 46.a6 Tb6 47.a7 1-0

(36) Sausmikat,Michael − Sagitow,Kamil (1410) [A40]
1.d4 e6 2.c4 Le7 3.Sf3 Lf6 4.e3 Se7 5.Ld3 d5 6.0-0 dxc4 7.Lxc4 Sd7 8.Sc3 c6 9.Se4 Dc7 10.Te1 0-0 11.Ld3 Sd5 12.Ld2 Te8 13.a3 Le7 14.Tc1 Sf8 15.Sc3 a6 16.Dc2 Dd8 17.h3 Ld6 18.Se4 Lb8 19.Sc3 f6 20.Se2 Se7 21.Lb4 Ld6 22.Ld2 Seg6 23.Sc3 Kh8 24.Se4 Le7 25.Da4 b5 26.Dc2 Lb7 27.Db3 Dd7 28.La5 f5 29.Sc5 Lxc5 30.Txc5 Df7 31.Txf5 Dd7 32.Tc5 Se7 33.Se5 Dc8 34.Sf7+ Kg8 35.Sd6 Dd7 36.Sxe8 Txe8 37.Le4 Sd5 38.Lxd5 exd5 39.e4 Kh8 40.exd5 Txe1+ 41.Lxe1 cxd5 42.Dg3 De8 43.Tc1 Se6 44.Lc3 Dc8 45.De5 Kg8 46.Te1 Sf8 47.De8 Dxe8 48.Txe8 Kf7 49.Tb8 1-0

(37) Schoppe,Gottfried (1391) − Schäfer,Hans (976) 1-0

3.Runde 04.09.2014

(38) Wulf von Moers,Jens (2173) − Hamann,Frank (1959)
1.e4 d5 2.exd5 Sf6 3.d4 Lg4 4.Le2 Lxe2 5.Dxe2 Dxd5 6.Sf3 Sc6 7.Sc3 Df5 8.0-0 e6 9.Le3 Ld6 10.Db5 Dxb5 11.Sxb5 0-0-0 12.c4 a6 13.Sxd6+ Txd6 14.h3 b6 15.Se5 Tf8 16.Sf3 Tfd8 17.Se5 Tf8 18.Sf3 Tfd8 19.Se5 ½-½

(39) Kuhn,Gerd (2039) − van Riesen,Klaus (1929) [E74]
1.d4 g6 2.c4 Lg7 3.Sc3 Sf6 4.e4 d6 5.Le2 0-0 6.Lg5 c5 7.d5 h6 8.Le3 a6 9.a4 e6 10.Dd2 exd5 11.cxd5 Kh7 12.f3 Da5 13.Ta3 Te8 14.Tb3 Dc7 15.g4 h5 16.g5 Sg8 17.Ta3 b6 18.h4 Sd7 19.Sh3 Se5 20.Sf2 f5 21.gxf6 Sxf6 22.0-0 De7 23.Lg5 Sf7 24.Kh1 Sxg5 25.hxg5 Sg8 26.Ld3 Tf8 27.f4 Ld4 28.Se2 Dg7 29.Tb3 Tb8 30.Lb1 c4 31.Tb4 Lxf2 32.Txf2 b5 33.Sd4 Ld7 34.axb5 axb5 35.f5 De5 36.Sf3 Dg3 37.f6 Ta8 0-1

(40) Raider,Eugen (2038) − Atri,Jamshid (1917) [C38]
1.e4 e5 2.f4 exf4 3.Sf3 g5 4.Lc4 Lg7 5.d4 Sc6 6.c3 d6 7.0-0 h6 8.b4 Sge7 9.a4 a6 10.Ta2 0-0 11.Db3 Sb8 12.Se1 Sd7 13.g3 Sb6 14.gxf4 Sxc4 15.fxg5 d5 16.gxh6 Lh8 17.Tg2+ Sg6 18.Dd1 Kh7 19.Dh5 Le6 20.Sf3 Lf6 21.e5 Le7 22.Lg5 Kh8 23.Tg3 Tg8 24.h7 Tg7 25.Lxe7 Dxe7 26.Sg5 Se3 27.Tf6 Sf5 28.Tf3 Sf8 29.Kf2 Sd7 30.T6xf5 Lxf5 31.Txf5 f6 32.Sf3 fxe5 33.dxe5 Tf8 ½-½

(41) Schmidt,Roland (1762) − Retzlaff,Wolfgang (1723)
1.d4 Sf6 2.Sf3 b6 3.g3 Lb7 4.Lg2 e6 5.0-0 h6 6.c4 c5 7.e3 Le7 8.Sc3 cxd4 9.exd4 d6 10.b3 Sbd7 11.Lb2 0-0 12.De2 Te8 13.Tad1 a6 14.Tfe1 Dc7 15.Tc1 ½-½

(42) Wolff,Stefan (2010) − Pfreundt,Jakob (2051) [A30]
1.c4 c5 2.g3 g6 3.Lg2 Lg7 4.e3 Sc6 5.Se2 d6 6.0-0 Sf6 7.h3 Ld7 8.Sbc3 Dc8 9.Kh2 a6 10.d3 Tb8 11.a4 0-0 12.f4 Se8 13.Sd5 Dd8 14.Db3 Sa5 15.Dc2 e6 16.Sdc3 Db6 17.Ta3 Sc6 18.g4 f5 19.Sg3 Dd8 20.gxf5 exf5 21.Df2 Sc7 22.Sge2 Le6 23.Sd5 Lxd5 24.cxd5 Se7 25.e4 b5 26.b3 bxa4 27.bxa4 Dd7 28.Sg3 Tb4 29.Dc2 Tfb8 30.Ta2 a5 31.La3 Sa6 32.e5 dxe5 33.Lxb4 cxb4 34.Dc4 Dd6 35.Te2 Tc8 36.fxe5 Lxe5 37.Dh4 Sxd5 38.Tfe1 Lxg3+ 39.Dxg3 Dxg3+ 40.Kxg3 Sac7 41.Lxd5+ Sxd5 42.Te8+ Txe8 43.Txe8+ Kf7 44.Te5 Sc3 45.Txa5 b3 46.Ta7+ Ke6 47.Tb7 Sxa4 48.Txb3 Sc5 49.Ta3 Ke5 50.h4 h6 51.Kf3 g5 52.h5 f4 53.Ke2 g4 54.Ta8 Se6 55.Th8 Sd4+ 56.Kf1 Sf5 57.Te8+ Kf6 58.Tg8 g3 59.d4 f3 60.Tg6+ Kf7 61.d5 Se3+ 0-1

(43) Hawranke,Dietrich (2028) − Dumjahn,Carsten (2021)
1.d4 Sf6 2.Sf3 c5 3.d5 e6 4.Sc3 exd5 5.Sxd5 Sxd5 6.Dxd5 d6 7.e4 Sc6 8.c3 Le6 9.Dh5 g6 10.Dg5 Lg7 11.Le2 d5 12.exd5 Dxd5 13.Le3 b6 14.0-0 0-0 15.Tfd1 Df5 16.Dh4 Dg4 17.Dxg4 Lxg4 18.h3 Lf5 19.g4 Lc8 20.Td6 Se5 21.Lf4 f6 22.Tad1 Sf7 23.Lc4 Lb7 24.Se1 Tae8 25.Td7 Lc8 26.Txa7 Te4 27.Lxf7+ Txf7 28.Txf7 Kxf7 29.Le3 f5 30.gxf5 Lxf5 31.Sf3 h6 32.Td6 Te6 33.Td7+ Kf8 34.Td8+ Ke7 35.Tg8 Kf7 36.Tb8 Lxh3 37.Tb7+ Kf6 38.Sd2 Lf8 39.Sc4 g5 40.Sxb6 Ld6 41.Sd5+ Kf5 42.f3 g4 43.fxg4+ Lxg4 44.Kf2 h5 45.Th7 Ke4 46.c4 Le5 47.Lxc5 Lxb2 48.Tf7 Le5 49.Le7 Ta6 50.a3 Ld4+ 51.Kg3 Le5+ 52.Kh4 Lb2 53.Tf4+ Ke5 54.Lf6+ Txf6 55.Txf6 Lxa3 56.Ta6 Lc5 57.Kg3 Le2 58.Sf4 Lg4 59.Sd3+ Kd4 60.Sxc5 Kxc5 61.Ta4 Le2 62.Kh4 Lg4 63.Kg5 Le2 64.Kh4 Lg4 65.Kg3 Kd4 66.Kf4 Le6 67.c5+ Kxc5 68.Ta5+ Kd6 69.Txh5 Ld5 70.Th6+ Kc5 71.Ke5 Lc4 72.Th1 ½-½

(44) Oelrichs,Manfred (1560) − Griwenka,Volker (1897) [A22]
1.c4 e5 2.Sc3 Sf6 3.g3 Lb4 4.Dc2 0-0 5.Lg2 Te8 6.e3 Sc6 7.Sge2 Lf8 8.0-0 d6 9.a3 Lg4 10.b4 Dc8 11.f3 Le6 12.d3 Se7 13.Se4 Sxe4 14.fxe4 Kh8 15.d4 Sg8 16.d5 Ld7 17.Kh1 Sh6 18.Sg1 Le7 19.Sf3 Tf8 20.a4 Lg4 21.Lb2 Dd7 22.c5 f6 23.c6 bxc6 24.Dxc6 Tab8 25.Dxd7 Lxd7 26.Lc3 Sg4 27.Ld2 f5 28.h3 Sf2+ 29.Txf2 fxe4 30.Sxe5 dxe5 31.Txf8+ Txf8 32.Kg1 Kg8 33.b5 h5 34.Tc1 Ld6 35.La5 Tc8 36.Kh2 g6 37.Lxe4 Kg7 38.Lf3 Kf6 39.e4 Le8 40.h4 Kg7 41.g4 Kh6 42.gxh5 gxh5 43.Kg3 Ld7 44.Ld2+ Kg6 45.Le3 a6 46.b6 cxb6 47.Txc8 Lxc8 48.Lxb6 Ld7 49.a5 Lb5 50.Ld8 Ld3 51.Kf2 Lc5+ 52.Kg2 ½-½

(45) Behrensen−Senfft,Jörn (1514) − Hadlich,Winfried
1.d4 Sf6 2.c4 g6 3.Sf3 Lg7 4.g3 d6 5.Lg2 c6 6.Sc3 Sbd7 7.e4 0-0 8.0-0 e5 9.Le3 Dc7 10.h3 Te8 11.d5 Sf8 12.Tc1 c5 13.Dd2 a6 14.b3 Ld7 15.Sg5 h6 16.Sf3 Dc8 17.Lxh6 b5 18.Lxg7 Kxg7 19.Sg5 S8h7 20.f4 b4 21.Se2 Sxg5 22.fxg5 Sh7 23.h4 f6 24.gxf6+ Sxf6 25.Dg5 Sh7 26.De3 Tf8 27.Txf8 Dxf8 28.Tf1 De7 29.Kh1 Tf8 30.Txf8 Dxf8 31.Sg1 Lg4 32.Lf3 Sf6 33.Kg2 a5 34.De2 Dc8 35.Lxg4 Dxg4 36.Dxg4 Sxg4 37.Kf3 Sf6 38.Se2 Sd7 39.Ke3 Sf6 40.Sg1 Sd7 41.Sf3 Sb6 42.Sd2 a4 43.g4 Kh6 44.Kd3 Kg7 45.g5 Kf7 46.Sf3 axb3 47.axb3 Sa8 48.Sh2 Sc7 49.Sg4 Se8 50.Sh6+ Kf8 51.Ke3 Sg7 52.Sg4 Sh5 53.Kd2 Sf4 54.Sf6 Sg2 55.h5 gxh5 56.Sxh5 Kf7 57.Sf6 Sh4 58.Sd7 Sf3+ ½-½

(46) Lüttig,Hendrik (1490) − Iwanow,Thomas (1748) [A36]
1.e4 e6 2.c4 c5 3.Sc3 Sc6 4.g3 g6 5.Lg2 Lg7 6.d3 d6 7.Sge2 Sf6 8.0-0 0-0 9.f4 Tb8 10.b3 a6 11.a4 Ld7 12.Tb1 Sb4 13.Le3 Sg4 14.Lc1 Db6 15.h3 Sh6 16.Le3 Sc6 17.Dd2 Sd4 18.f5 Shxf5 19.exf5 Sxf5 20.Lf2 Lh6 21.De1 Se3 22.Lxe3 Lxe3+ 23.Kh2 Lc6 24.Lxc6 Dxc6 25.a5 b5 26.Sd1 Lh6 27.Sf4 bxc4 28.dxc4 d5 29.cxd5 exd5 30.Sc3 Tfe8 31.Dd1 d4 32.Scd5 Lg5 33.Sb6 Tbd8 34.h4 Lh6 35.Dg4 Te4 36.Sc4 Tde8 37.Df3 Lxf4 ½-½

(47) Frank,Detlev (1725) − Linke,Harry (1567) [A00]
1.a3 e5 2.b4 d6 3.Lb2 Sf6 4.g3 Le6 5.Lg2 Ld5 6.f3 e4 7.fxe4 Lxe4 8.Lxf6 Dxf6 9.Lxe4 c6 10.Sc3 a5 11.Lg2 d5 12.b5 Lc5 13.e3 a4 14.d4 0-0 15.Sf3 Te8 16.0-0 Txe3 17.Se5 Dxe5 18.dxe5 Te1+ 19.Kh1 Txd1 20.Tfxd1 Sd7 21.bxc6 bxc6 22.Tab1 Sxe5 23.h3 f6 24.Sxd5 Lxa3 25.Sb6 Ta7 26.Sc8 Ta5 27.Tb7 Ta8 28.Td8+ Lf8 29.Se7+ Kf7 30.Sxc6+ Kg6 31.Le4+ Kg5 32.Txa8 1-0

(48) Brückner,Gerhard (1722) − Zimmermann,Manfred
1.e4 c5 2.b4 cxb4 3.a3 bxa3 4.Lxa3 d5 5.exd5 Dxd5 6.Sc3 Dd8 7.Lc4 Sf6 8.Sf3 Sc6 9.0-0 e6 10.Lxf8 Kxf8 11.Te1 g6 12.d4 Kg7 13.Se2 Sd5 14.Sg3 Sce7 15.Lb3 b5 16.c4 bxc4 17.Lxc4 Sb6 18.Lb3 Lb7 19.Sg5 Ld5 20.Lc2 h5 21.De2 Sc6 22.De3 Df6 23.Tad1 Sc4 24.Dc1 Sd6 25.S3e4 Sxe4 26.Sxe4 Dd8 27.Df4 a5 28.Sg5 Ta7 29.h4 Dc7 30.De3 Sd8 31.Tc1 ½-½

(49) Schoppe,Gottfried (1391) − Dangelowski,Peter (1721)
1.d4 d5 2.c4 e6 3.Sf3 Sf6 4.c5 b6 5.b4 a5 6.La3 axb4 7.Lxb4 Sbd7 8.Dc2 Se4 9.Sbd2 bxc5 10.Sxe4 cxb4 11.Sc5 Sxc5 12.dxc5 Ta5 13.c6 Ld6 14.e3 La6 15.Lxa6 Txa6 16.0-0 Da8 17.Tfc1 0-0 18.h3 Tb8 19.Sd4 Tbb6 20.f4 Ta3 21.Sb3 Tba6 22.Db1 Da7 23.Sd4 Txa2 24.Txa2 Txa2 25.Kh1 Ta5 26.Sb3 Ta3 27.Dd3 Da4 0-1

(50) Olschok,Jürgen (1698) − Chaichi−Tehrani,Fereydoon
1.e4 e5 2.Sf3 d6 3.Lc4 h6 4.0-0 Sc6 5.c3 Sf6 6.Te1 Lg4 7.b4 Le7 8.d3 a6 9.Sbd2 Le6 10.a4 Lxc4 11.Sxc4 0-0 12.Lb2 b5 13.Se3 d5 14.axb5 dxe4 15.bxc6 exf3 16.Dxf3 Dxd3 17.Tad1 De4 18.Sd5 Dc2 19.Sxe7+ Kh8 20.Lc1 e4 21.Df5 Tfe8 22.Lxh6 Txe7 23.Lxg7+ Kxg7 24.Dg5+ Kh7 25.Dxf6 Tae8 26.Td5 Th8 27.Th5+ 1-0

(51) Altenburg,Nils (1617) − Sausmikat,Michael [A20]
1.c4 e5 2.g3 c5 3.Lg2 d6 4.Sc3 Sf6 5.d3 h6 6.Da4+ Ld7 7.Db3 Sc6 8.Dxb7 Tb8 9.Da6 Sb4 10.Dxa7 Sc2+ 11.Kd1 Sxa1 12.Sb5 Db6 13.Dxb6 Txb6 14.b3 Kd8 15.Lb2 Sxb3 16.axb3 Lxb5 17.cxb5 Txb5 18.Kc2 Le7 19.Sf3 Kd7 20.Ta1 Thb8 21.Ta7+ Kd8 22.Sxe5 dxe5 23.Lxe5 Txb3 24.Lc6 Tc8 25.Lxf6 Lxf6 26.Td7+ Ke8 27.Tc7+ Kd8 28.Txc8+ Kxc8 29.Kxb3 Le7 30.Kc4 Kc7 31.Kd5 Kd8 32.e4 Lf8 33.f4 Le7 34.g4 Lf8 35.h4 Le7 36.g5 hxg5 37.fxg5 g6 38.Ke5 1-0

(52) Weißhorn,Lasse (1659) − Metzner,Arne (1534) [C30]
1.e4 e5 2.f4 d6 3.Sf3 Sc6 4.Lc4 h6 5.Sc3 exf4 6.d4 g5 7.h4 g4 8.Sg1 Lg7 9.d5 Se5 10.Lb5+ Ld7 11.Lxf4 Sg6 12.Lxd7+ Dxd7 13.Lg3 h5 14.Sge2 0-0-0 15.Sd4 Te8 16.0-0 Sh6 17.Dd2 Kb8 18.Tae1 Dd8 19.Lf2 Sxh4 20.Scb5 a6 21.Sc6+ bxc6 22.dxc6 Sf3+ 23.gxf3 gxf3 24.De3 Ld4 25.Dxd4 Dg5+ 0-1

(53) Sengbusch,Gerhard (1257) − Buschhaus,Ralf (1265)
1.e4 e6 2.Sf3 d5 3.exd5 exd5 4.d4 Sf6 5.Sc3 Lf5 6.Ld3 Lxd3 7.Dxd3 c6 8.0-0 Ld6 9.Te1+ Le7 10.Lg5 Sbd7 11.De2 h6 12.Lxf6 Sxf6 13.h3 Dd6 14.Se5 0-0 15.Tad1 Tae8 16.Td3 Ld8 17.Te3 Lc7 18.a3 Te6 19.f4 Lb6 20.Dd1 Tfe8 21.Dd3 c5 22.Se2 Se4 23.Sg4 cxd4 24.Sxd4 Dxf4 25.Sxe6 Txe6 26.Tf1 Lxe3+ 27.Dxe3 Dxe3+ 28.Sxe3 d4 29.Sf5 Kf8 30.Sxd4 ½-½

(54) Sagitow,Kamil (1410) − Ridder−Möller,Carmen (1133)
1.e4 g6 2.Sc3 Lg7 3.d4 d6 4.Lc4 c6 5.Sge2 Sf6 6.0-0 0-0 7.Sg3 b5 8.Lb3 Sbd7 9.a3 d5 10.exd5 cxd5 11.Sxd5 Lb7 12.Sxf6+ Lxf6 13.c3 Lg7 14.Dd3 a6 15.Td1 e5 16.dxe5 Sxe5 17.Dc2 De7 18.Le3 Sg4 19.Lf4 Tfe8 20.h3 Sf6 21.Lg5 Dc7 22.Lxf6 Lxf6 23.Sf1 Te7 24.Te1 Tae8 25.Txe7 Txe7 26.f3 Db6+ 27.Kh1 Le5 28.Td1 Df6 29.Df2 Lc7 30.Dd4 Dxd4 31.Txd4 Te1 32.Td1 Te7 33.c4 Lc6 34.Sh2 Te2 35.cxb5 axb5 36.Tb1 Le5 37.Sg4 Lxb2 38.Sh6+ Kg7 39.Sxf7 Lxa3 40.Sg5 Le7 41.Se6+ Kf6 42.Sd4 Td2 43.Sxc6 Lf8 44.Td1 Tb2 45.Ld5 Lc5 46.Le4 b4 47.Tb1 Td2 48.Sa5 Ke5 49.Sb3 1-0

4.Runde 11.09.2014

(55) van Riesen,Klaus (1929) − Wulf von Moers,Jens (2173)
1.e4 d6 2.d4 Sf6 3.Sc3 e5 4.Sf3 Sbd7 5.Lc4 Le7 6.0-0 0-0 7.Te1 c6 8.a4 a5 9.La2 exd4 10.Sxd4 Sc5 11.h3 Le6 12.Df3 Lxa2 13.Txa2 g6 14.Lg5 Se6 15.Sxe6 fxe6 16.De3 Sd7 17.Lxe7 Dxe7 18.Taa1 Tf7 19.Tad1 Taf8 20.f3 Se5 21.Tf1 Dh4 22.Df2 Dg5 23.h4 Sxf3+ 0-1

(56) Pfreundt,Jakob (2051) − Atri,Jamshid (1917) [D11]
1.d4 d5 2.c4 c6 3.Sf3 Sf6 4.Sbd2 Lf5 5.e3 e6 6.Sh4 Sbd7 7.Db3 Db6 8.Sxf5 exf5 9.Ld3 Dxb3 10.axb3 g6 11.0-0 a6 12.Sb1 Lg7 13.Sc3 Sb6 14.Ld2 0-0 15.Ta2 Se4 16.Sxe4 fxe4 17.Le2 f5 18.La5 Sd7 19.Lb4 Tfe8 20.g3 Tac8 21.Ta5 Sf6 22.Tc1 h5 23.Ld6 dxc4 24.bxc4 Sd7 25.b4 Te6 26.c5 Sf6 27.Lc4 Sd5 28.b5 axb5 29.Txb5 Txd6 30.cxd6 1-0

(57) Hamann,Frank (1959) − Schmidt,Roland (1762) [B12]
1.e4 c6 2.d4 d5 3.e5 Lf5 4.Se2 e6 5.Sf4 h6 6.Ld3 Lxd3 7.Dxd3 Se7 8.Sd2 Db6 9.0-0 Sf5 10.c3 Sd7 11.b4 g6 12.Sb3 Lg7 13.Ld2 Dc7 14.a4 0-0 15.Tfc1 Sb6 16.Sa5 Tab8 17.g4 Se7 18.Dh3 Sd7 19.c4 b6 20.Sxc6 Sxc6 21.cxd5 exd5 22.Sxd5 Dd8 23.Txc6 Sxe5 24.dxe5 ½-½

(58) Retzlaff,Wolfgang (1723) − Kuhn,Gerd (2039) [A04]
1.Sf3 f5 2.e3 Sf6 3.d4 g6 4.Sbd2 Lg7 5.c4 0-0 6.Le2 d6 7.b4 e5 8.dxe5 Sg4 9.Lb2 Sc6 10.Db3 Sgxe5 11.0-0 Le6 12.Sd4 Lf7 13.Sxc6 bxc6 14.f4 Sg4 15.Lxg7 Kxg7 16.Lf3 d5 17.Dc3+ Df6 18.Dxf6+ Sxf6 19.b5 cxb5 20.cxb5 a6 21.a4 Tfb8 22.Tfb1 axb5 23.a5 Se4 24.Sb3 Sd6 25.Kf2 c6 26.Sc5 Sc4 27.a6 Sb6 28.Ke2 Ta7 29.Sb7 Kf6 30.Kd3 Sa4 31.Txa4 bxa4 32.Tb6 Le8 33.Lxd5 Ke7 34.Lc4 a3 35.Kc3 Lf7 36.Lxf7 Kxf7 37.Kb3 Txa6 38.Txa6 Txb7+ 39.Kxa3 Te7 40.Txc6 Txe3+ 41.Kb2 Te4 42.g3 Kg7 43.Tc2 Kh6 44.Kc3 Kh5 45.Kd3 Kg4 46.Tc7 h6 47.Tc6 Kh5 48.h3 Ta4 49.g4+ fxg4 50.hxg4+ Kxg4 51.Txg6+ Kxf4 52.Txh6 Ta3+ ½-½

(59) Dangelowski,Peter (1721) − Raider,Eugen (2038) [A45]
1.d4 Sf6 2.Lf4 c5 3.dxc5 Sa6 4.Sc3 Sxc5 5.e3 a6 6.a3 b5 7.Le2 Lb7 8.Lf3 d5 9.Sge2 e6 10.0-0 Tg8 11.Le5 Scd7 12.Lxf6 Sxf6 13.g3 g5 14.Dd3 g4 15.Lg2 Dc7 16.f4 gxf3 17.Lxf3 0-0-0 18.Lg2 Sg4 19.b4 Lg7 20.Tae1 f5 21.Sd4 Db6 22.Sxf5 Se5 23.Se7+ Kd7 24.Sexd5 Lxd5 25.Sxd5 exd5 26.Dxd5+ Kc7 27.De4 Td7 28.Tf5 Te8 29.Df4 Tde7 30.Kh1 Lh6 31.Dd4 Dxd4 32.exd4 Sc4 33.Txe7+ Txe7 34.Lf3 Lc1 35.a4 Te1+ 0-1

(60) Griwenka,Volker (1897) − Olschok,Jürgen (1698) [B10]
1.e4 c6 2.Sf3 d5 3.exd5 cxd5 4.Se5 Sf6 5.d4 e6 6.Ld3 Sc6 7.c3 Le7 8.0-0 Sxe5 9.dxe5 Sd7 10.Te1 Sc5 11.Lc2 Ld7 12.Sd2 a5 13.Dg4 g6 14.Sf3 Lc6 15.Sd4 Dd7 16.Lh6 0-0-0 17.Df3 Lf8 18.Lg5 Le7 19.Lxe7 Dxe7 20.b4 axb4 21.cxb4 Se4 22.Sxc6 bxc6 23.Lxe4 dxe4 24.Dxe4 Db7 25.Tec1 Td5 26.Tc4 Kb8 27.Dc2 Tc8

28.a4 Dd7 29.h3 Td2 30.De4 Da7 31.Df4 Td7 32.a5 Da6 33.Tac1 Db5 34.De4 Tdc7 35.Td4 Da6 36.Dc2 Db7 1-0

(61) Altenburg,Nils (1617) − Frank,Detlev (1725) [A40]
1.d4 a6 2.e4 b5 3.Sf3 Lb7 4.Lf4 Lxe4 5.Sg5 Lb7 6.Dh5 g6 7.Dh3 Lg7 8.c3 Sf6 9.Sd2 h6 10.Sgf3 g5 11.Le5 g4 12.Dg3 gxf3 13.gxf3 d6 14.Dxg7 Tg8 15.Lxf6 Txg7 16.Lxg7 e6 17.Lxh6 Df6 18.Le3 Lxf3 19.Tg1 Sd7 20.Tg8+ Sf8 21.Sxf3 Dxf3 22.Lg2 Dh5 23.Lxa8 Dh7 24.Lc6+ Ke7 25.Tg2 d5 26.0-0-0 De4 27.Tg7 Sg6 28.Lb7 Dh4 29.Tg1 Kf8 30.T7xg6 fxg6 31.Txg6 Dxh2 32.Txe6 Dh1+ 33.Kd2 Db1 34.Lxd5 Dxb2+ 35.Kd3 Db1+ 36.Ke2 Dc2+ 37.Ld2 a5 38.Te5 b4 39.Lb3 Db2 40.cxb4 axb4 41.Te4 c6 42.Ke3 Da3 43.Kf3 Kg7 44.Te6 Da8 45.Lh6+ Kh7 46.Lc2+ Kh8 47.Tf6 c5+ 48.Le4 Da3+ 49.Kg2 1-0

(62) Dumjahn,Carsten (2021) − Brückner,Gerhard (1722)
1.e4 e6 2.d4 d5 3.Sc3 Sf6 4.Lg5 Le7 5.e5 Se4 6.Sxe4 dxe4 7.Lxe7 Dxe7 8.De2 0-0 9.0-0-0 a5 10.Dxe4 a4 11.h4 Sa6 12.c3 Ld7 13.Ld3 g6 14.Sf3 a3 15.b3 c5 16.Lxa6 bxa6 17.dxc5 Dxc5 18.Dd4 Dc7 19.Td3 Lb5 20.c4 Tad8 21.Dc3 Txd3 22.Dxd3 Td8 23.De3 a5 24.Td1 Tc8 25.Kd2 La6 26.Tc1 Lb7 27.Ke1 Lxf3 28.gxf3 De7 29.h5 Db4+ 30.Ke2 a4 31.h6 axb3 32.Dxb3 Df8 33.c5 Dxh6 34.Dxa3 Df4 35.De3 Da4 36.a3 h5 37.Dc3 Db5+ 38.Ke1 Dc6 39.Dd3 Kg7 40.Kf1 Da4 41.De3 Dc6 42.Kg1 De8 43.De4 De7 44.De3 De8 45.Kh2 Da4 46.Kh3 Dc6 47.De4 Da6 48.a4 Txc5 49.Txc5 Df1+ 50.Kg3 g5 51.f4 g4 52.Dg2 Dd3+ 53.Kh2 Dd4 54.Ta5 Dxf4+ 55.Dg3 Dg5 56.Tb5 h4 57.De3 g3+ 58.Kg2 gxf2+ 59.Kxf2 1-0

(63) Metzner,Arne (1534) − Wolff,Stefan (2010) [B00]
1.e4 b6 2.d4 Lb7 3.d5 e6 4.c4 exd5 5.cxd5 Lc5 6.Sf3 Sf6 7.Lg5 Lxf2+ 8.Kxf2 Sxe4+ 9.Kg1 Sxg5 10.De1+ Kf8 11.Dh4 Sxf3+ 0-1

(64) Hadlich,Winfried (1784) − Lüttig,Hendrik (1490) [A57]
1.d4 Sf6 2.c4 c5 3.d5 b5 4.cxb5 a6 5.Sc3 axb5 6.e4 b4 7.Sb5 d6 8.Lf4 Sbd7 9.Sf3 Sg4 10.Lg3 f6 11.h3 Sh6 12.Sh4 g6 13.f4 Sf7 14.Sf3 Lg7 15.Lc4 0-0 16.0-0 Kh8 17.a4 Sb6 18.Le2 Sd7 19.Sd2 Sb8 20.Dc2 Sa6 21.Sc4 Sc7 22.Sb6 Sxb5 23.Sxa8 Sd4 24.Dc4 Lb7 25.a5 Sxe2+ 26.Dxe2 Dxa8 27.a6 Lc8 28.Db5 Da7 29.Lf2 Da8 30.Tfc1 Td8 31.Db6 Td7 32.Lxc5 dxc5 33.Txc5 Td6 34.Tc6 Txc6 35.dxc6 Sd6 36.Dd8+ 1-0

(65) Iwanow,Thomas (1748) − Behrensen−Senfft,Jörn (1514)
1.d4 Sf6 2.Sf3 g6 3.e3 Lg7 4.c4 d5 5.Sc3 Lg4 6.Le2 0-0 7.cxd5 Sxd5 8.h3 Sxc3 9.bxc3 Ld7 10.a4 c5 11.0-0 cxd4 12.cxd4 Sc6 13.Tb1 b6 14.Ld2 Tc8 15.Lb5 Sb8 16.Lxd7 Sxd7 17.Db3 Sf6 18.Tfc1 Dd5 19.Dd3 Txc1+ 20.Txc1 Se4 21.Lb4 Db7 22.Dc4 Lf6 23.Dc7 Tb8 24.Se5 Lxe5 25.Dxe5 Sd6 26.Lxd6 exd6 27.Dxd6 Tc8 28.Txc8+ Dxc8 29.d5 Dc5 30.Dd8+ Kg7 31.d6 Dc1+ 32.Kh2 Db2 33.De8 Dc2 34.d7 Dxa4 1-0

(66) Zimmermann,Manfred (1490) − Oelrichs,Manfred (1560)
1.e4 g6 2.d4 Sf6 3.Sc3 d5 4.exd5 Sxd5 5.Sxd5 Dxd5 6.c3 Lg7 7.Sf3 Lg4 8.Le2 c6 9.h3 Lxf3 10.Lxf3 Db5 11.De2 Dxe2+ 12.Lxe2 e5 13.dxe5 Lxe5 14.0-0 0-0 15.Le3 Sd7 16.Tad1 Sb6 17.Td2 Sd5 18.Lh6 Tfe8 19.Lf3 Sb6 20.Te2 Lg7 21.Txe8+ Txe8 22.Lxg7 Kxg7 23.Td1 Te7 24.Kf1 Td7 25.Txd7 Sxd7 26.b3 Se5 27.Le2 c5 28.Ke1 b6 29.Kd2 g5 30.Ke3 Sg6 31.g3 f5 32.Ld1 f4+ 33.Ke4 Kf6 34.Le2 fxg3 35.fxg3 Se7 36.Lg4 h6 37.Ld7 Sg6 38.Le8 Se5 39.Lh5 Ke6 40.Le2 Kf6 41.Ld1 c4 42.Le2 cxb3 43.axb3 Ke6 44.Lb5 Kf6 ½-½

(67) Linke,Harry (1567) − Sengbusch,Gerhard (1257) [C55]
1.e4 e5 2.Sf3 Sc6 3.Lc4 Sf6 4.Ld5 Sb4 5.Sxe5 Sbxd5 6.exd5 Sxd5 7.0-0 d6 8.Sxf7 Kxf7 9.Dh5+ g6 10.Dxd5+ Kg7 11.d4 c6 12.De4 Lf5 13.De2 Le7 14.c3 Te8 15.Dd2 Lf6 16.Sa3 d5 17.Sc2 Lxc2 18.Dxc2 Dd6 19.g3 Dd7 20.Kg2 Te7 21.Ld2 Tae8 22.Tfe1 Txe1 23.Txe1 Txe1 24.Lxe1 De7 25.Ld2 Lg5 26.Lxg5 Dxg5 27.f4 Df5 28.De2 Dd7 29.g4 h6 30.De5+ Kh7 31.h3 a6 32.Kf3 Df7 33.h4 h5 34.gxh5 gxh5 35.f5 Dg7 36.Dg3 Df7 37.Dg5 De8 38.Df4 Df7 39.f6 Dd7 40.f7 Dg4+ 41.Dxg4 hxg4+ 42.Kxg4 Kg7 43.Kf5 Kxf7 44.Ke5 1-0

(68) Kronenthal,Linda (1348) − Sagitow,Kamil (1410) [A22]
1.c4 e5 2.Sc3 Sf6 3.g3 Le7 4.Lg2 c6 5.d3 d6 6.e3 Le6 7.Sge2 Sa6 8.a3 Lg4 9.0-0 0-0 10.b4 Dc8 11.Dc2 Tb8 12.Lb2 c5 13.bxc5 Sxc5 14.d4 Scd7 15.Dd3 Lh5 16.Tac1 Lg6 17.Se4 Dd8 18.Sxf6+ Lxf6 19.Le4 Lxe4 20.Dxe4 Te8 21.Dc2 Da5 22.Lc3 Da6 23.Db3 b6 24.Db5 Db7 25.d5 Tbc8 26.Lb4 Le7 27.Da4 a5 28.Ld2 Sc5 29.Dc2 e4 30.Tb1 Dc7 31.Sf4 Ld8 32.Lc3 De7 33.Sh5 f6 34.Sf4 Df7 35.Ld4 Sd7 36.Se6 Txe6 37.dxe6 Dxe6 38.Tfc1 f5 39.Db2 Df7 0-1

(69) Schleu,Günther (1199) − Schoppe,Gottfried (1391)
1.d4 Sf6 2.Sf3 g6 3.Lf4 d6 4.Sbd2 Lg7 5.e3 Sh5 6.Le2 Sxf4 7.exf4 Sd7 8.c3 Sf6 9.0-0 0-0 10.Te1 Sd5 11.g3 b6 12.Lc4 Lb7 13.Db3 e6 14.Te2 Te8 15.Tae1 Kh8 16.Lxd5 Lxd5 17.c4 Lc6 18.d5 exd5 19.cxd5 Ld7 20.Dc2 Txe2 21.Txe2 Df6 22.b3 Tc8 23.Dc4 b5 24.De4 Kg8 25.Dd3 a6 26.Se4 Df5 27.Sh4 Dh5 28.Sf3 Lg4 29.Te3 Kf8 30.Sed2 Lf5 31.De2 Lf6 32.Se4 Lxe4 33.Txe4 Dxd5 34.Kg2 Dc6 35.Sg5 Lxg5 36.fxg5 Te8 0-1

(70) Chaichi−Tehrani,Fereydoon (1452) − Buschhaus,Ralf
1.e4 d5 2.e5 c5 3.Lb5+ Ld7 4.Lxd7+ Dxd7 5.Sf3 Sc6 6.De2 e6 7.0-0 Sh6 8.b3 Sf5 9.Lb2 Le7 10.c3 Dc7 11.d4 cxd4 12.cxd4 0-0 13.a3 Db6 14.Dd3 Tfc8 15.b4 a6 16.Sbd2 h6 17.Sb3 Db5 18.Dd2 b6 19.Lc3 a5 20.a4 Dc4 21.b5 Sb4 22.Lxb4 Lxb4 23.Db2 Lc3 24.Sxa5 Txa5 25.Da2 Lxa1 26.Dxa1 Txa4 27.Db2 Sxd4 28.Sd2 Db4 29.Dxb4 Txb4 30.g4 Se2+ 31.Kg2 Tc1 32.Txc1 Sxc1 33.h3 Txb5 34.Kg3 Tb2 35.Sf1 d4 36.f4 d3 0-1

(71) Ridder−Möller,Carmen (1133) − Weißhorn,Lasse (1659)
1.d4 d5 2.Sf3 Sf6 3.e3 Lf5 4.Sbd2 e6 5.c4 c6 6.Le2 Sbd7 7.0-0 Ld6 8.c5 Lc7 9.h3 b6 10.b4 a5 11.b5 cxb5 12.Lxb5 bxc5 13.dxc5 0-0 14.Lb2 Sxc5 15.Tc1 Ld6 16.Sd4 Lg6 17.S2f3 Db6 18.a4 Tfc8 19.Sh4 Sce4 20.Sxg6 hxg6 21.Txc8+ Txc8 22.f3 Sg3 23.Tf2 e5 24.Tc2 Txc2 25.Sxc2 Sf5 26.Lc1 Lc5 27.De1 Sd6 28.De2 d4 29.Dd3 Sd5 30.Kf1 Sxe3+ 31.Lxe3 dxe3 32.Ke2 Sf5 33.Dd7 Sd4+ 34.Sxd4 exd4 35.Ld3 Db2+ 36.Ke1 Lb4+ 0-1

5.Runde 18.09.2014

(72) Wulf von Moers,Jens (2173) − Pfreundt,Jakob (2051)
1.e4 c5 2.Sc3 Sc6 3.f4 e6 4.Sf3 d5 5.Lb5 Sge7 6.exd5 exd5 7.De2 Lg4 8.Lxc6+ bxc6 9.0-0 Dd6 10.b3 De6 11.Dxe6 Lxe6 12.Lb2 f6 13.Tae1 Kd7 14.Sa4 Sc8 15.La3 Sb6 16.Sxc5+ Lxc5+ 17.Lxc5 The8 18.Sd4 Lg8 19.a4 Kc7 20.Sf5 g6 21.Sg7 Txe1 22.Txe1 Sd7 23.Te7 Td8 24.Lb4 Kb6 25.d4 a5 26.La3 c5 27.Se6 Lxe6 28.Txe6+ Kb7 29.dxc5 Tc8 30.Td6 Sxc5 31.Txd5 Se4 32.c4 Ka6 33.Le7 Tc6 34.g4 Sc3 35.Td6 Txd6 36.Lxd6 f5 37.gxf5 gxf5 38.Lc5 Se2+ 39.Kf1 Sxf4 40.Le3 Se6 41.Ke2 Kb7 42.Kd3 Kc6 43.h4 h5 44.Lf2 Kb7 45.c5 Kc6 46.Kc4 f4 47.b4 axb4 48.Kxb4 f3 49.Kc4 Sg7 50.a5 Sf5 51.a6 Se7 52.Kd4 Kb5 53.Ke5 Sc6+ 54.Kd6 Sa7 55.c6 1-0

(73) Griwenka,Volker (1897) − Hamann,Frank (1959) [B01]
1.e4 d5 2.exd5 Sf6 3.Lb5+ Ld7 4.Le2 Sxd5 5.d4 Lf5 6.Sf3 e6 7.0-0 Le7 8.c4 Sb6 9.Le3 0-0 10.Db3 a5 11.Td1 Sc6 12.a3 a4 13.Dc3 Sa5 14.Sbd2 Lf6 15.b4 axb3 16.a4 Lc2 17.Te1 Dd7 18.h3 c5 19.Se5 Dc7 20.f4 cxd4 21.Lxd4 Tfd8 22.Sdf3 Sc8 23.Ld1 Lg6 24.Db4 Ta6 25.Lxb3 Se7 26.Lf2 Sec6 27.Da3 Sxe5 28.fxe5 Le7 29.Da2 Lc5 30.Tad1 Tc8 31.Sd4 Db6 32.Lc2 Sc6 33.Sxc6 Lxf2+ 34.Kh1 bxc6 0-1

(74) Schmidt,Roland (1762) − van Riesen,Klaus (1929) [A24]
1.c4 g6 2.g3 Lg7 3.Sc3 e5 4.Lg2 Sf6 5.d3 0-0 6.Sf3 d6 7.0-0 h6 8.Tb1 Te8 9.Ld2 c6 10.Dc1 Kh7 11.b4 d5 12.cxd5 cxd5 13.Se1 Sc6 14.Sa4 Sd4 15.Sc3 Lg4 16.f3 Tc8 17.Dd1 Le6 18.Kh1 Dd7 19.e3 Sf5 20.Se2 Tc7 21.a4 Tec8 22.b5 b6 23.e4 Se7 24.f4 dxe4 25.dxe4 Td8 26.Tc1 Txc1 0-1

(75) Kuhn,Gerd (2039) − Hadlich,Winfried (1784) [E73]
1.d4 Sf6 2.c4 g6 3.Sc3 Lg7 4.Lg5 d6 5.e4 0-0 6.Le2 c6 7.Dd2 Te8 8.0-0-0 Sa6 9.Kb1 Sc7 10.f3 a6 11.Lh6 Lh8 12.h4 b5 13.h5 b4 14.Sa4 Se6 15.hxg6 fxg6 16.d5 cxd5 17.cxd5 Da5 18.dxe6 Dxa4 19.Lc4 Lb7 20.Se2 Lxe4+ 21.fxe4 Sxe4 22.Df4 Lf6 23.Dxe4 Lxb2 24.Kxb2 Da3+ 25.Kb1 b3 26.Lxb3 Tab8 27.Df3 1-0

(76) Atri,Jamshid (1917) − Dumjahn,Carsten (2021) [D01]
1.d4 Sf6 2.Sc3 d5 3.Lg5 Sbd7 4.f3 c6 5.e4 dxe4 6.fxe4 e5 7.dxe5 Da5 8.Dd2 Sg4 9.e6 fxe6 10.h3 Sge5 11.Sf3 Lb4 12.Le2 0-0 13.Le3 Td8 14.Td1 Sf7 15.a3 Lxc3 16.Dxc3 Dxc3+ 17.bxc3 Sf6 18.Txd8+ Sxd8 19.Ld3 b6 20.0-0 c5 21.e5 Sd5 22.Ld2 Sf7 23.c4 Se7 24.Le4 Tb8 25.Sg5 Sxg5 26.Lxg5 Sg6 27.Lxg6 hxg6 28.Td1 La6 29.Td7 Ta8 30.Le7 Lxc4 31.Kf2 Ld5 32.h4 a5 33.g4 b5 34.c3 b4 35.cxb4 cxb4 36.axb4 a4 37.Td8+ Txd8 38.Lxd8 Kf7 39.Lg5 a3 40.Lc1 a2 41.Lb2 Ke7 42.Lc3 Le4 43.b5 Kf7 44.Lb2 Ke7 ½-½

(77) Wolff,Stefan (2010) − Iwanow,Thomas (1748) [A13]
1.c4 Sf6 2.g3 e6 3.Lg2 d5 4.Sf3 Sbd7 5.b3 Le7 6.Lb2 0-0 7.0-0 Tb8 8.d3 c6 9.Sbd2 b6 10.e4 Dc7 11.e5 Sg4 12.De2 f6 13.exf6 Sdxf6 14.h3 Sh6 15.Tac1 c5 16.Sg5 d4 17.Sxe6 Lxe6 18.Dxe6+ Kh8 19.Tce1 Ld6 20.Se4 Tbd8 21.Sxd6 Txd6 22.De7 Db8 23.g4 Shg8 24.De2 Te8 25.Df3 Tde6 26.Txe6 Txe6 27.g5 Sd7 28.Dg4 De8 29.Lc1 Se5 30.Dg3 Sg6 31.f4 Te2 32.Lf3 Txa2 33.Te1 Db8 34.h4 Ta1 35.Kf1 S6e7 36.Le4 Tb1 37.Dg4 Txb3 38.Lxh7 g6 39.Lxg8 Sxg8 40.h5 Db7 41.Dh3 Dh7 42.f5 Dxh5 43.Dxh5+ gxh5 44.Ke2 Se7 45.Tf1 Kg8 46.Kd2 Kf7 47.Kc2 Tc3+ 48.Kd2 Tb3 49.Tf3 a5 50.Kc2 a4 51.Lb2 ½-½

(78) Frank,Detlev (1725) − Retzlaff,Wolfgang (1723) [A00]
1.a3 e5 2.b4 d5 3.Lb2 Ld6 4.g3 c6 5.Lg2 Sf6 6.e3 0-0 7.Se2 Te8 8.d3 a5 9.Sd2 Lg4 10.f3 Lh5 11.bxa5 Dxa5 12.Dc1 Sbd7 13.h4 h6 14.Kf2 Te7 15.g4 Lxg4 16.fxg4 Sxg4+ 17.Kf3 Sdf6 18.e4 Db6 19.d4 c5 20.exd5 e4+ 21.Sxe4 Txe4 22.Lf1 Tae8 23.Sg3 Te3+ 0-1

(79) Oelrichs,Manfred (1560) − Hawranke,Dietrich (2028)
1.c4 c5 2.Sc3 Sc6 3.g3 g6 4.Lg2 Lg7 5.Sf3 d6 6.0-0 Ld7 7.a3 Dc8 8.d3 Sf6 9.d4 0-0 10.dxc5 dxc5 11.Te1 Td8 12.Dc2 Le6 13.Sd5 Sxd5 14.cxd5 Txd5 15.e4 Th5 16.h4 Sd4 17.Sxd4 Lxd4 18.Lf3 Lg4 19.De2 Lxf3 20.Dxf3 Dh3 21.Dg2 De6 22.Lg5 Dg4 23.e5 Txg5 24.hxg5 Dxg5 25.Dxb7 Dxg3+ 26.Dg2 Lxf2+ 27.Kf1 Dxg2+ 28.Kxg2 Lxe1 29.Txe1 Tb8 30.Te2 Tb3 0-1

(80) Sagitow,Kamil (1410) − Dangelowski,Peter (1721) [B30]
1.e4 c5 2.Sc3 Sc6 3.Sf3 d6 4.Lc4 e6 5.a3 Sf6 6.d4 cxd4 7.Sxd4 a6 8.a4 Db6 9.Sxc6 bxc6 10.0-0 Le7 11.b3 h6 12.Le3 Dc7 13.Ld3 Lb7 14.Lf4 0-0 15.De2 e5 16.Ld2 d5 17.f3 Lc5+ 18.Kh1 Ld6 19.Sd1 d4 20.Sb2 Sd7 21.Sc4 a5 22.De1 La6 23.Lxa5 Db8 24.Sxd6 Dxd6 25.Lxa6 Txa6 26.Td1 c5 27.Ld2 Tc8 28.De2 c4 29.Tb1 c3 30.Lc1 Tb8 31.La3 Dc6 32.Dd3 Db7 33.Ta1 Tc8 34.h3 Sf8 35.f4 exf4 36.Txf4 Se6 37.Tf5 g6 38.Tb5 Dc6 39.Lc1 Kg7 40.Td5 Ta7 41.Tb5 Td8 42.Kg1 Sc7 43.Tb4 Se6 44.Tc4 Db6 45.b4 Tda8 46.a5 Db5 47.g3 Td8 48.La3 Ta6 49.Td1 Tad6 50.Kh2 Kh7 51.Tf1 Kg7 52.Txc3 1-0

(81) Olschok,Jürgen (1698) − Zimmermann,Manfred (1490) ½-½

(82) Schoppe,Gottfried (1391) − Linke,Harry (1567) [D20]
1.d4 d5 2.c4 dxc4 3.Sc3 c5 4.d5 e6 5.e4 exd5 6.exd5 Ld6 7.Lxc4 Se7 8.Sf3 0-0 9.0-0 Lg4 10.h3 Lh5 11.Dd3 Lg6 12.Dd1 a6 13.a4 Sf5 14.Te1 Sd7 15.Lg5 f6 16.Lc1 Lf7 17.Se2 Dc7 18.b3 Tfe8 19.Le3 Sxe3 20.fxe3 Txe3 21.Sh4 g6 22.Dd2 Tae8 23.Sc3 Lf4 24.d6 Txe1+ 25.Txe1 Txe1+ 26.Dxe1 Dd8 27.De4 Lxd6 28.Sxg6 Lxc4 29.Dxc4+ Kg7 30.Sf4 Lxf4 31.Dxf4 Se5 32.Dg3+ Kf7 33.Kh2 Dd3 34.De1 Dc2 35.De3 Dxb3 36.Dxc5 Dc4 37.De3 Sd3 38.Se4 Dc7+ 39.Sg3 Sf4 40.De4 Sg6 41.Dd5+ Kg7 42.De4 h5 43.Kg1 Dxg3 44.Dxb7+ Kh6 45.Dxa6 Sf4 46.Dxf6+ Sg6 47.De6 Dc3 48.Da6 Kg5 49.Db5+ Se5 50.a5 De1+ 51.Kh2 h4 52.a6 Dg3+ 53.Kg1 ½-½

(83) Brückner,Gerhard (1722) − Behrensen−Senfft,Jörn
1.e4 e6 2.d4 d5 3.e5 c5 4.c3 Sc6 5.Sf3 Db6 6.Ld3 cxd4 7.cxd4 Ld7 8.0-0 Sxd4 9.Sxd4 Dxd4 10.Sc3 a6 11.Kh1 Dxe5 12.f4 Dc7 13.f5 Ld6 14.Dh5 Sf6 15.Dh3 0-0-0 16.Le3 Kb8 17.Tac1 exf5 18.Sb5 Lxb5 19.Txc7 Lxd3 20.Tcc1 Lxf1 21.Txf1 g6 22.Lg1 The8 23.b4 Lxb4 24.Db3 Te4 25.a3 Ld6 26.Db6 Td7 27.Tc1 Tc4 28.Tb1 Se4 29.Dxa6 Sf2+ 30.Lxf2 Tc1+ 31.Lg1 Txb1 32.Da7+ Kc8 33.Dd4 b6 34.Dd3 Te1 35.Dc3+ ½-½

(84) Lüttig,Hendrik (1490) − Metzner,Arne (1534) [D30]
1.c4 e6 2.d4 d5 3.Sf3 Sc6 4.e3 Sf6 5.a3 Le7 6.Le2 0-0 7.Sc3 a6 8.0-0 dxc4 9.Lxc4 Ld6 10.e4 e5 11.d5 Se7 12.Lg5 Sg6 13.Se2 h6 14.Lxf6 Dxf6 15.h3 Lxh3 16.Sg3 Lg4 17.Dd3 Lxf3 18.Dxf3 Dxf3 19.gxf3 Sh4 20.Le2 f5 21.Kh2 f4 22.Sh1 Kf7 23.b4 g5 24.Tac1 Tg8 25.Tg1 Tg7 26.Tc3 Kf6 27.Lf1 h5 28.Lh3 Sxf3+ 29.Txf3 g4 30.Lxg4 hxg4 31.Tc3 Th8+ 32.Kg2 Tgh7 33.Sg3 Th2+ 34.Kf1 fxg3 35.Tcxg3 Th1 36.Txg4 Txg1+ 37.Kxg1 Th3 38.Tg3 Txg3+ 39.fxg3 Kg5 40.Kg2 Kg4 41.Kf2 Le7 42.Kg2 Lg5 43.a4 b5 0-1

(85) Buschhaus,Ralf (1265) − Kronenthal,Linda (1348) [D02]
1.d4 d5 2.Sf3 c5 3.e3 cxd4 4.exd4 Lg4 5.Lb5+ Sc6 6.0-0 a6 7.Le2 e6 8.c3 Ld6 9.Sbd2 Sf6 10.h3 Lh5 11.Te1 0-0 12.Sf1 h6 13.Ld3 Te8 14.Sg3 Lxg3 15.fxg3 e5 16.dxe5 Sxe5 17.Lc2 Lxf3 18.gxf3 Sxf3+ 19.Dxf3 Txe1+ 20.Kf2 De7 21.b3 Te8 22.Ld3 Dc5+ 23.Kg2 0-1

(86) Weißhorn,Lasse (1659) − Sachse,Theo (1230) [C29]
1.e4 e5 2.Sc3 Sf6 3.f4 exf4 4.Sf3 Lb4 5.e5 Lxc3 6.bxc3 De7 7.Lc4 Sg4 8.De2 Sc6 9.d4 d6 10.exd6 Dxe2+ 11.Kxe2 cxd6 12.Lxf4 Lf5 13.The1 0-0 14.Lxd6 Tfd8 15.Lg3 Lxc2 16.Kd2 Lg6 17.Te2 Te8 18.Tae1 Txe2+ 19.Txe2 Sf6 20.Le1 Se4+ 21.Kc1 a6 22.Ld5 Sf6 23.Lxc6 bxc6 24.Lh4 Sd5 25.c4 Sf4 26.Td2 Tb8 0-1

(87) Sausmikat,Michael − Chaichi−Tehrani,Fereydoon
1.d4 d5 2.c4 Sf6 3.Sc3 e6 4.Lg5 Le7 5.e3 h6 6.Lh4 Sc6 7.Sf3 0-0 8.Ld3 Sd7 9.Lg3 Lb4 10.0-0 dxc4 11.Lxc4 Sb6 12.Ld3 Sd5 13.Tc1 Sce7 14.Lh4 Ld6 15.Lb1 Dd7 16.a3 Sxc3 17.Txc3 Sd5 18.Tc1 b6 19.Dc2 f5 20.Tfe1 g5 21.Lg3 Lxg3

22.hxg3 Dg7 23.Se5 Lb7 24.La2 Tac8 25.e4 fxe4 26.Dxe4 c5 27.dxc5 bxc5 28.Sd3 Df6 29.Dxe6+ Dxe6 30.Txe6 Sf6 31.Txf6+ Kg7 32.Txf8 Txf8 33.Sxc5 Lc8 34.Se6+ Lxe6 35.Lxe6 Kf6 36.Lg4 Ke5 37.Tc7 a6 38.Ta7 Tf6 39.Le2 Tb6 40.b4 Kd4 41.Txa6 Tb7 42.b5 Kc5 43.a4 Kb4 44.b6 h5 45.Lxh5 g4 46.Lxg4 Kc5 47.Lf3 Tb8 48.b7 Kb4 49.Ta8 Txb7 50.Lxb7 1-0

(88) Sengbusch,Gerhard (1257) − Schleu,Günther (1199)
1.e4 c5 2.Sc3 e6 3.Sf3 a6 4.a3 Sc6 5.Lc4 Le7 6.d3 Sf6 7.h3 0-0 8.0-0 b5 9.La2 Lb7 10.Ld2 Dc7 11.Te1 Ld6 12.De2 Sd4 13.Dd1 Sxf3+ 14.Dxf3 Tad8 15.Se2 Le5 16.Lf4 d5 17.Lxe5 Dxe5 18.Sc3 dxe4 19.De3 Dd6 20.Tad1 Sd5 21.Lxd5 exd5 22.De2 d4 23.Sxe4 Dd5 24.Dg4 Dc6 25.f3 f5 26.Dg3 fxe4 27.Txe4 Df6 28.Tg4 Tde8 29.Tg5 Te5 30.Dxe5 Dxe5 31.Txe5 Tc8 32.Tde1 h6 33.Te8+ Txe8 34.Txe8+ Kf7 35.Tb8 Lc6 36.Tb6 Ld5 37.Txa6 c4 38.dxc4 Lxc4 39.Tb6 g6 40.b3 Le2 41.Kf2 Ld1 42.Txb5 Lxc2 43.a4 d3 44.Ke3 h5 45.a5 Kg7 46.a6 Kh6 47.a7 1-0

6.Runde 25.09.2014

(89) Raider,Eugen (2038) − Wulf von Moers,Jens (2173)
1.e4 d6 2.d4 Sf6 3.Sc3 e5 4.Sge2 exd4 5.Sxd4 Le7 6.Le2 0-0 7.f4 Te8 8.0-0 Lf8 9.Lf3 c5 10.Sde2 Sc6 11.g3 Lh3 12.Te1 c4 13.Sd4 d5 14.e5 Sxd4 15.Dxd4 Tc8 16.Dd1 d4 17.Se4 Sxe4 18.Lxe4 Dd7 19.Lf3 Lc5 20.Kh1 b5 21.g4 Tcd8 22.Tg1 h5 23.b4 hxg4 24.Txg4 Lf8 25.Tg3 Lf5 26.a3 d3 27.cxd3 Dxd3 28.De1 c3 29.Lc6 Dd1 30.Le3 Dxe1+ 31.Txe1 Te6 32.Lxb5 Le7 33.Teg1 Le4+ 34.T3g2 c2 35.Le2 Tg6 36.h3 Txg2 37.Txg2 Td1+ 0-1

(90) van Riesen,Klaus (1929) − Hamann,Frank (1959) [A16]
1.c4 Sf6 2.Sc3 g6 3.g3 c6 4.d4 d5 5.cxd5 cxd5 6.Lg2 Lg7 7.Sf3 Se4 8.Db3 Sxc3 9.bxc3 Sc6 10.0-0 0-0 11.Sd2 e5 12.e3 e4 13.c4 Sa5 14.Db5 Sxc4 15.Sxc4 dxc4 16.Dxc4 Te8 17.a4 Le6 ½-½

(91) Pfreundt,Jakob (2051) − Kuhn,Gerd (2039) [A60]
1.d4 Sf6 2.c4 e6 3.g3 c5 4.d5 exd5 5.cxd5 b5 6.Sf3 Lb7 7.e4 Sxe4 8.Ld3 Sd6 9.0-0 Le7 10.Te1 0-0 11.Lf4 c4 12.Lc2 Te8 13.Sc3 b4 14.Se4 Sxe4 15.Txe4 Lf6 16.Se5 Lxe5 17.Lxe5 d6 18.Lf6 gxf6 19.Dh5 Txe4 20.Lxe4 Sd7 21.Dxh7+ Kf8 22.Te1 Se5 23.f4 Db6+ 24.Kg2 Sg4 25.Te2 Dd4 26.Kh3 f5 27.Lxf5 Sf2+ 28.Txf2 Dxf2 29.Dh8+ Ke7 30.Dh4+ Ke8 31.Dh8+ Ke7 32.Dh4+ ½-½

(92) Retzlaff,Wolfgang (1723) − Wolff,Stefan (2010) [B07]
1.Sf3 g6 2.d4 Lg7 3.e4 d6 4.Lc4 Sf6 5.Sbd2 0-0 6.0-0 Sxe4 7.Lxf7+ Txf7 8.Sxe4 Lf5 9.Te1 Sd7 10.h3 Df8 11.Seg5 Tf6 12.Se4 Lxe4 13.Txe4 h6 14.De2 Te8 15.Dc4+ Kh7 16.Dxc7 Txf3 17.gxf3 Sf6 18.Dxb7 Sxe4 19.Dxe4 e5 20.d5 Tb8 21.b3 Dc8 22.Kg2 Dc3 23.Tb1 Tc8 24.Tb2 h5 25.a4 Lh6 26.Tb1 Lxc1 27.Txc1 Dd2 28.De3 Dxd5 29.Dxa7+ Kh6 30.De3+ Kh7 31.c4 Dc6 32.Dd3 Dc5 33.Td1 Tc6 34.Dd5 Db6 35.h4 Dc7 36.a5 Tc5 37.Dxd6 Dxd6 38.Txd6 Txa5 39.Td5 Ta3 40.Tb5

Kg7 41.b4 Tc3 42.c5 Tc4 43.Kg3 Kf6 44.Tb6+ Kf5 45.c6 g5 46.hxg5 h4+ 47.Kg2 Kxg5 48.Tb5 Txc6 49.Txe5+ Kh6 50.Te4 Kg5 51.Tg4+ Kh5 52.Kh3 Tc2 53.Txh4+ Kg5 54.Kg3 Tb2 55.Tc4 Kf6 56.f4 Tb3+ 57.Kg4 Tb2 58.Kf3 Ke6 59.Te4+ Kf6 60.Ke3 Tb3+ 61.Kd2 Kf5 62.Kc2 Tf3 63.Te3 Txf2+ 64.Kb3 Kxf4 65.Te1 Th2 66.b5 Kf5 67.Kb4 Tc2 68.b6 Kf6 69.Kb5 Tc3 70.Ka6 Tc2 71.Ka7 Ta2+ 72.Kb8 1-0

(93) Dumjahn,Carsten (2021) − Sagitow,Kamil (1410) [C29]
1.e4 e5 2.Sc3 Sf6 3.f4 d6 4.Sf3 Lg4 5.h3 Lxf3 6.Dxf3 a6 7.Lc4 Dd7 8.d3 Sc6 9.a3 Sd4 10.Df2 b6 11.Le3 Sc6 12.0-0 Le7 13.Sd5 0-0 14.Sxe7+ Dxe7 15.f5 Dd7 16.g4 d5 17.g5 Sxe4 18.dxe4 dxc4 19.Tad1 De8 20.De2 Td8 21.Dxc4 Txd1 22.Txd1 Da8 23.Td7 Db7 24.g6 b5 25.gxf7+ Kh8 26.Dd5 Sa5 27.Lc5 1-0

(94) Atri,Jamshid (1917) − Altenburg,Nils (1617) [B01]
1.e4 d5 2.exd5 Dxd5 3.Sc3 Dd6 4.d4 Lf5 5.Sf3 Sf6 6.Ld3 Lxd3 7.Dxd3 Sc6 8.d5 Se5 9.Db5+ Sfd7 10.Dxb7 Sxf3+ 11.gxf3 De5+ 12.Kf1 Sb6 13.Dc6+ Kd8 14.Le3 Tc8 15.Td1 Df6 16.Ke2 Dg6 17.Se4 Dxc6 18.dxc6+ Ke8 19.b3 e6 20.c4 Lb4 21.Td3 Ke7 22.Tg1 Thg8 23.Tgd1 Tcd8 24.Txd8 Txd8 25.Txd8 Kxd8 26.Lc5 a5 27.a3 Lxc5 28.Sxc5 Ke7 29.Kd3 a4 30.b4 Kd6 31.Sb7+ Ke5 32.Sc5 Kd6 33.Se4+ Kxc6 34.Sc3 Sd7 35.f4 e5 36.f5 Sf6 37.f3 g6 38.fxg6 hxg6 39.Sxa4 Sh5 40.c5 f5 41.Kc4 Sf6 42.Sc3 g5 43.b5+ Kb7 44.Sd5 Se8 45.a4 c6 46.Se7 cxb5+ 47.axb5 f4 48.Sd5 Sc7 49.Sxc7 Kxc7 50.h3 Kd7 51.Kd5 e4 52.Kxe4 g4 53.hxg4 1-0

(95) Iwanow,Thomas (1748) − Griwenka,Volker (1897) [D30]
1.d4 Sf6 2.Sf3 d5 3.c4 e6 4.e3 Sbd7 5.Sc3 b6 6.cxd5 exd5 7.Ld3 Lb7 8.Dc2 Le7 9.0-0 0-0 10.Ld2 Te8 11.Tac1 c5 12.Lf5 g6 13.Lh3 Se4 14.Lxd7 Dxd7 15.Se5 De6 16.b3 Tac8 17.Dd1 f6 18.Sf3 Ld6 19.h3 La6 20.Te1 Tc7 21.Se2 g5 22.dxc5 bxc5 23.La5 Td7 24.Sc3 Lb7 25.De2 g4 26.hxg4 Dxg4 27.Sxe4 Dxe4 28.Sd2 Dh4 29.Sf3 Dh5 30.g3 Dh3 31.Df1 Dg4 32.Sh2 Dg6 33.Dh3 Dg7 34.Lc3 Lc8 35.Dg2 Lb7 36.Dh3 Df7 37.Dh4 Le5 38.Sg4 Dg6 39.Lxe5 fxe5 40.Sf6+ 1-0

(96) Hadlich,Winfried (1784) − Schoppe,Gottfried (1391)

1.d4 Sf6 2.c4 d5 3.Sf3 Sc6 4.Sc3 e6 5.Lg5 Le7 6.e3 0-0 7.Db1 h6 8.Lh4 Te8 9.Ld3 Sb4 10.Le2 dxc4 11.Lxc4 Sbd5 12.0-0 a6 13.a3 b5 14.La2 Lb7 15.Se2 Tc8 16.b4 Sb6 17.Se5 Se4 18.Lg3 Sd2 19.Db2 Sxf1 20.Txf1 Sd5 21.Tc1 c6 22.Dd2 Sf6 23.Dd3 Ld6 24.Lb1 Lxe5 25.Lxe5 Ta8 26.Sf4 a5 27.g4 axb4 28.axb4 Ta1 29.Sh5 Txb1 30.Dxb1 Sxh5 31.gxh5 Dg5+ 32.Lg3 Dxh5 33.Tc5 Df3 34.h4 Td8 35.Df1 Td5 36.Dg2 Dxg2+ 37.Kxg2 ½-½

(97) Metzner,Arne (1534) − Olschok,Jürgen (1698) [C62]
1.e4 e5 2.Sf3 Sc6 3.Lb5 d6 4.h3 Le7 5.d4 exd4 6.Sxd4 Ld7 7.Sxc6 bxc6 8.Lc4 Sf6 9.Sc3 0-0 10.0-0 Tb8 11.b3 Dc8 12.Df3 Le6 13.Ld3 Sd7 14.Dg3 Lf6 15.Ld2 Se5 16.Tae1 Dd8 17.De3 Te8 18.Se2 c5 19.c4 a5 20.Lb1 a4 21.Lc2 axb3 22.axb3 Sc6 23.Lc3 Sb4 24.Lb1 Sc6 25.Lc2 Ta8 26.Ta1 De7 27.e5 Lxe5 28.De4 1-0

(98) Linke,Harry (1567) − Zimmermann,Manfred (1490) [B20]
1.e4 c5 2.Se2 d6 3.g3 Sf6 4.Lg2 Sc6 5.0-0 Lg4 6.f3 Ld7 7.c3 e5 8.d3 Le7 9.h3 0-0 10.f4 h6 11.f5 Sh7 12.Kh2 Dc7 13.Sg1 Lg5 14.Sd2 a6 15.h4 Lxd2 16.Lxd2 f6 17.Lf3 Le8 18.Lh5 Lxh5 19.Dxh5 Df7 20.Dg6 Kh8 21.Sh3 Se7 22.Dxf7 Txf7 23.g4 Sg8 24.g5 fxg5 25.hxg5 hxg5 26.Tg1 Sgf6 27.Sxg5 Sxg5 28.Lxg5 Kg8 29.Th1 Sh7 30.Lh4 Sf6 31.Tag1 Taf8 32.Tg6 Kh7 33.Lf2 Kg8 34.d4 cxd4 35.cxd4 1-0

(99) Behrensen−Senfft,Jörn (1514) − Frank,Detlev (1725)
1.d4 a6 2.e4 b5 3.Sf3 Lb7 4.Ld3 g6 5.0-0 Lg7 6.Lf4 e6 7.e5 Se7 8.a4 b4 9.Te1 0-0 10.Dd2 Lxf3 11.gxf3 Sbc6 12.Le4 Tb8 13.c3 Sa5 14.Dd3 bxc3 15.Dxc3 c6 16.b4 Sb7 17.Sd2 d6 18.Lxc6 Tc8 19.b5 axb5 20.axb5 Sd5 21.Da3 Sxf4 22.Lxb7 Dg5+ 0-1

(100) Kronenthal,Linda (1348) − Brückner,Gerhard (1722)
1.c4 Sf6 2.d4 c5 3.d5 d6 4.Sf3 e5 5.dxe6 fxe6 6.Sc3 Sc6 7.e4 e5 8.h3 Le7 9.Le2 0-0 10.0-0 a6 11.a3 Sd4 12.Sxd4 cxd4 13.Sd5 Sxe4 14.Ld3 Sc5 15.Lc2 Lf5 16.b4 Se6 17.Lxf5 Txf5 18.Dg4 g6 19.Lh6 Tc8 20.Tac1 Lf8 21.Ld2 Sg7 22.De4 Se8 23.g4 Tf7 24.f4 Lg7 25.fxe5 Txf1+ 26.Txf1 Lxe5 27.Df3 Lg7 28.Df7+ Kh8 29.Se7 Sf6 30.Sxc8 Sg8 31.De6 Dh4 32.Tf3 Lh6 33.Lxh6 Dxh6 34.Sxd6 Dc1+ 35.Tf1 1-0

(101) Dangelowski,Peter (1721) − Sengbusch,Gerhard
1.d4 d5 2.Lf4 Sf6 3.e3 Sc6 4.c3 Ld7 5.Ld3 e6 6.Sf3 h6 7.Sbd2 Le7 8.Se5 Sxe5 9.dxe5 Sh7 10.Dc2 Sf8 11.c4 c6 12.a3 a6 13.b4 b5 14.c5 Lg5 15.Lg3 g6 16.Sf3 Le7 17.Sd4 Db8 18.e4 dxe4 19.Lxe4 Db7 20.0-0 Sh7 21.Lxg6 fxg6 22.Dxg6+ Kf8 23.Sxe6+ Lxe6 24.Dxe6 Sg5 25.Df5+ Ke8 26.Dg6+ Kd8 27.h4 Sh7 28.Dg7 Kd7 29.e6+ Kxe6 30.Tfe1+ Kd5 31.Tad1+ Kc4 32.Dd4+ Kb3 33.Te3+ Ka4 34.Db2 Lf6 35.Dc2# 1-0

(102) Sachse,Theo (1230) − Oelrichs,Manfred (1560) [B20]
1.e4 c5 2.Lc4 Sc6 3.Sf3 d6 4.d3 Sf6 5.Le3 Sa5 6.Lb5+ Ld7 7.Lxd7+ Dxd7 8.Dd2 Sc6 9.Sc3 a6 10.Lg5 e6 11.Lxf6 gxf6 12.d4 0-0-0 13.d5 Se5 14.De2 Sxf3+ 15.Dxf3 Tg8 16.0-0-0 Tg6 17.dxe6 fxe6 18.b3 b5 19.e5 d5 20.exf6 Df7 21.Dh5 Lh6+ 22.Kb1 Dxf6 23.Td3 Dh8 24.Dh3 Kb8 25.Te1 Te8 26.Tg3 Dg7 27.Txg6 Dxg6 28.Dg3+ Dxg3 29.fxg3 Ld2 30.Tf1 Lxc3 31.Tf7 h6 32.g4 b4 33.h4 Tg8 34.Th7 Tf8 35.a3 Tf1+ 36.Ka2 Ta1# 0-1

(103) Buschhaus,Ralf (1265) − Sausmikat,Michael [D05]
1.d4 d5 2.Sf3 e6 3.e3 Sf6 4.Ld3 c5 5.c3 a6 6.Sbd2 Le7 7.0-0 0-0 8.Te1 Sbd7 9.e4 dxe4 10.Sxe4 Sxe4 11.Lxe4 Sf6 12.Lc2 h6 13.Lf4 cxd4 14.Dxd4 Dxd4 15.cxd4 Lb4 16.Ld2 Lxd2 17.Sxd2 Ld7 18.Se4 Sd5 19.a3 Lc6 20.g3 Tfd8 21.Ted1 Se7 22.Tac1 Sf5 23.Td2 Txd4 24.Tcd1 Txe4 25.Td8+ Txd8 26.Txd8+ Kh7 27.Lxe4 Lxe4 28.Td7 Kg6 29.h3 Ld5 30.Tc7 Lc6 31.Kf1 Sd6 32.a4 Kh7 33.Ke2 Lxa4 34.Tc1 Lc6 35.f3 Kg6 36.Tc5 Sf5 37.Kf2 Sd4 38.Ke3 Sxf3 39.Txc6 bxc6 40.Kxf3 Kf5 41.Ke3 Ke5 42.Kd3 Kd5 43.b4 e5 0-1

(104) Chaichi−Tehrani,Fereydoon (1452) − Lüttig,Hendrik
1.e4 e5 2.c3 d5 3.exd5 Dxd5 4.c4 De4+ 5.De2 Dxe2+ 6.Lxe2 Sf6 7.Sc3 a6 8.Sf3 Sc6 9.Sd5 Sxd5 10.cxd5 Sd4 11.Sxd4 exd4 12.0-0 Lc5 13.d3 0-0 14.Lf4 Te8 15.Lf3 Ld6 16.Lxd6 cxd6 17.Tac1 Lf5 18.Tfd1 Tac8 19.Txc8 Txc8 20.Le4 Ld7 21.g3 f5 22.Lf3 Tc2 23.Tb1 Lb5 24.a4 Lxd3 25.Td1 Le2 26.Lxe2 Txe2 27.b4 d3 28.Txd3 Te4 29.Tb3 Td4 30.Kf1 Txd5 31.Ke2 Td4 32.f3 Kf7 33.a5 d5 34.b5 Ta4 35.bxa6 bxa6 36.Tb7+ ½-½

(105) Schleu,Günther (1199) − Ridder−Möller,Carmen (1133)
1.d4 d5 2.Sf3 Sc6 3.Lf4 Lg4 4.Sbd2 e6 5.c3 Ld6 6.Se5 Sxe5 7.dxe5 Lc5 8.Db3 Se7 9.Db5+ Dd7 10.Dxc5 0-0 11.h3 g6 12.De3 Lf5 13.Sf3 h6 14.Sd4 c5 15.Sxf5 Sxf5 16.g3 Sxe3 17.fxe3 d4 18.Lg2 Tad8 19.0-0 g5 20.exd4 gxf4 21.Txf4 cxd4 22.cxd4 Db5 23.Tf2 Dxb2 24.Taf1 Dxd4 25.Lf3 Dxe5 26.Kg2 Kh8 27.e4 Tg8 28.g4 h5 29.Te1 f5 30.Tee2 fxg4 31.Kf1 gxf3 32.Txf3 Td1+ 33.Kf2 Dd4+ 34.Tfe3 Tf8+ 35.Kg3 De5+ 36.Kh4 Tf4+ 37.Kg3 Tff1+ 38.Kg2 Dg5+ 39.Tg3 Tg1+ 40.Kh2 Dxg3# 0-1

7.Runde 02.10.2014

(106) Wulf von Moers,Jens (2173) − Retzlaff,Wolfgang
1.e4 e6 2.d4 d5 3.Sc3 Lb4 4.e5 c5 5.Ld2 Lxc3 6.Lxc3 cxd4 7.Dxd4 Se7 8.Sf3 0-0 9.Ld3 Sg6 10.h4 Sc6 11.Dg4 d4 12.Lxg6 fxg6 13.Sxd4 Sxe5 14.De2 Dd5 15.0-0-0 Sc6 16.Sxc6 Dxc6 17.De5 Tf6 18.Td8+ Kf7 19.Lb4 g5 20.Tf8+ Kg6 1-0

(107) Hamann,Frank (1959) − Kuhn,Gerd (2039) [C02]
1.e4 e6 2.d4 d5 3.e5 c5 4.c3 Sc6 5.Sf3 Db6 6.a3 c4 7.Le2 Ld7 8.0-0 Le7 9.Sbd2 Sa5 10.Tb1 Sh6 11.b3 cxb3 12.c4 La4 13.Lb2 0-0 14.Tc1 Tac8 15.c5 Dc6 16.Se1 Lb5 17.Sd3 Dc7 18.Sf4 Lxe2 19.Dxe2 Lg5 20.Df3 b5 21.Lc3 Sc4 22.Sxb3 a5 23.Ta1 Sf5 24.Sh3 Ld8 25.g4 Se7 26.Dd3 Sc6 27.f4 f5 28.exf6 Txf6 29.f5 exf5 30.Txf5 Dd7 31.Sf4 Txf5 32.gxf5 Lf6 33.Te1 a4 34.Sd2 Sxd2 35.Lxd2 Lxd4+ 36.Kh1 Lxc5 37.Dxb5 Se5 38.Dxd7 Sxd7 39.Sxd5 Lxa3 40.Ta1 Ld6 41.Txa4 Tc2 42.Td4 Lc5 43.Se7+ Lxe7 44.Txd7 Kf8 45.Td5 Kf7 46.Td7 h6 47.Le3 Te2 48.Td3 Lf6 49.Lg1 Le5 50.Tf3 Kf6 51.Lf2 Kg5 52.h3 Lf4 ½-½

(108) Hawranke,Dietrich (2028) − Atri,Jamshid (1917) [D30]
1.d4 d5 2.Sf3 Sf6 3.c4 c6 4.e3 e6 5.Ld3 dxc4 6.Lxc4 b5 7.Ld3 a6 8.0-0 Lb7 9.e4 c5 10.e5 Sd5 11.dxc5 Lxc5 12.a3 Sd7 13.De2 Tc8 14.Td1 Db6 15.Ld2 Le7 16.Sc3 Sxc3 17.Lxc3 Sc5 18.Ld4 Dc7 19.Tac1 Db8 20.Lxb5+ axb5 21.Dxb5+ Lc6 22.Dxb8 Txb8 23.Lxc5 1-0

(109) Altenburg,Nils (1617) − Dumjahn,Carsten (2021) [A46]
1.d4 Sf6 2.Sf3 c5 3.c3 e6 4.Lf4 Sc6 5.e3 Sh5 6.Lg5 Db6 7.Dc2 h6 8.Lh4 g5 9.Lg3 d5 10.Le2 Sxg3 11.hxg3 Lg7 12.Sbd2 Ld7 13.dxc5 Dxc5 14.Sb3 Db6 15.Sfd4 Tc8

16.Dd2 Se5 17.Sf3 Sc4 18.Lxc4 Txc4 19.Td1 La4 20.Sfd4 0-0 21.Dd3 f5 22.Tb1 Tcc8 23.Sd2 Ld7 24.De2 e5 25.Sc2 Lb5 26.Dd1 Ld3 27.Sf3 Lxc2 28.Dxc2 d4 29.exd4 exd4 30.0-0 Kh8 31.Dd3 dxc3 32.bxc3 Dc7 33.Tfc1 f4 34.gxf4 Dxf4 35.Tc2 Tfd8 36.Dg6 Tc6 37.Dh5 Kh7 38.Dh2 De4 39.Tbc1 Dxc2 0-1

(110) Griwenka,Volker (1897) − Metzner,Arne (1534) [C24]
1.e4 e5 2.Lc4 Sf6 3.d3 d6 4.f4 Sc6 5.Sf3 a6 6.a4 Le6 7.Lxe6 fxe6 8.0-0 exf4 9.Lxf4 e5 10.Ld2 h6 11.c4 g5 12.Sc3 Dd7 13.Sd5 Sh7 14.Sxg5 0-0-0 15.Tf7 Le7 16.Sxh7 Thg8 17.Dh5 Tg4 18.Shf6 1-0

(111) Oelrichs,Manfred (1560) − Hadlich,Winfried (1784)
1.c4 c5 2.Sc3 Sc6 3.g3 b6 4.Lg2 Lb7 5.d3 e6 6.Lf4 g5 7.Ld2 g4 8.Lf4 e5 9.Ld2 Sa5 10.e4 h5 11.h4 Lh6 12.Sge2 Sc6 13.Sd5 Sce7 14.Lxh6 Sxd5 15.Lg7 Th7 16.Lxe5 De7 17.exd5 Dxe5 18.Dd2 0-0-0 19.0-0-0 f5 20.The1 Dh8 21.Sf4 Te7 22.Sg6 1-0

(112) Sausmikat,Michael − Schmidt,Roland (1762) [E14]
1.d4 Sf6 2.c4 e6 3.Sc3 b6 4.Sf3 Lb7 5.e3 d6 6.Le2 Le7 7.0-0 0-0 8.b3 Sbd7 9.Lb2 c5 10.Tc1 a6 11.Dc2 Tc8 12.Tfd1 Tc7 13.Sg5 h6 14.Sge4 cxd4 15.Txd4 Da8 16.Lf3 Se8 17.La3 Sc5 18.Lxc5 dxc5 19.Td3 Lc6 20.Tcd1 g6 21.Sd2 ½-½

(113) Frank,Detlev (1725) − Dangelowski,Peter (1721) [A00]
1.a3 e5 2.b4 d5 3.Lb2 Ld6 4.g3 Sf6 5.Lg2 c6 6.e3 0-0 7.d3 Sbd7 8.Se2 a5 9.Sd2 axb4 10.axb4 Txa1 11.Dxa1 Te8 12.c3 b6 13.0-0 Dc7 14.e4 Lb7 15.f4 c5 16.fxe5 Sxe5 17.d4 cxd4 18.cxd4 Sd3 19.e5 Lxb4 20.Lc3 Ta8 21.Db1 Lxc3 22.Dxd3 Lxd2 23.Dxd2 Se8 24.Sf4 Dd8 25.e6 Sf6 26.exf7+ Kxf7 27.De2 De7 28.Dd3 Ta3 29.Dd2 Kg8 30.Te1 Se4 31.De2 Db4 32.Dd1 Ta2 33.Tf1 Dd2 34.Dxd2 Txd2 35.Lh3 Sf6 36.Le6+ Kf8 37.Tb1 g5 38.Sh3 Se4 39.Txb6 Ke7 40.Lf5 Sd6 41.Lxh7 g4 42.Sf2 Txd4 43.Sd3 Kd7 44.Sc5+ Kc7 45.Txb7+ Kc6 46.Tb2 Kxc5 47.Kf2 Se4+ 48.Ke3 Sf6 49.Ld3 Ta4 50.Tc2+ Kd6 51.Tb2 Se4 52.Lb5 Ta3+ 53.Kf4 Sf6 54.Kg5 Tf3 55.La6 Ke5 56.Te2+ Kd4 57.Lc8 Kd3 58.Ta2 d4 59.Lf5+ Se4+ 60.Kxg4 Ke3 61.Ta3+ Sc3 62.h4 Tf2 63.Ta8 Txf5 64.Kxf5 Se2 65.Ta3+ Kf2 66.g4 1-0

(114) Olschok,Jürgen (1698) − Kronenthal,Linda (1348)
1.e4 c5 2.Sc3 Sc6 3.f4 d6 4.Lb5 a6 5.Lxc6+ bxc6 6.Sf3 e6 7.d3 d5 8.b3 Ld6 9.e5 Lc7 10.Sa4 Lb6 11.c4 Se7 12.0-0 0-0 13.La3 Sf5 14.De2 Te8 15.g4 Sd4 16.Sxd4 cxd4 17.c5 La7 18.Lb2 a5 19.Lxd4 La6 20.Df3 Tb8 21.Tad1 Lb5 22.f5 exf5 23.gxf5 Dg5+ 24.Kh1 Lxa4 25.Tg1 Dd8 26.Dh5 Kh8 27.Txg7 Kxg7 28.Tg1+ Kf8 29.f6 Te7 30.Dxh7 1-0

(115) Ridder−Möller,Carmen (1133) −
1.d4 Sf6 2.e3 g6 3.Ld3 b6 4.Sd2 Lg7 5.Sgf3 0-0 6.0-0 Lb7 7.Te1 d6 8.c3 Sbd7 9.e4 e5 10.b3 Te8 11.Lb2 a5 12.a4 c5 13.d5 La6 14.c4 Sh5 15.Sf1 Lc8 16.Lc1 h6 17.Le2 Sf4 18.Sg3 Sxe2+ 19.Sxe2 Sf6 20.Sc3 Lg4 21.h3 Ld7 22.Ld2 Sh7 23.Dc1

g5 24.Se2 Df6 25.Sg3 Dg6 26.Dd1 f5 27.Tc1 f4 28.Sf1 Sf6 29.Dc2 Dh5 30.S1h2 g4 31.Sxg4 Sxg4 32.Dd1 Sf6 33.Kh2 Sg4+ 34.Kg1 Sf6 35.Sh2 Dg6 36.Df3 Kh7 37.Tc3 Sh5 38.Kh1 Tg8 39.Tg1 Sf6 40.g4 Dxe4 41.Te1 Dxf3+ 42.Sxf3 Tae8 43.g5 Sh5 44.h4 e4 45.Sh2 Lxc3 46.Lxc3 hxg5 47.hxg5 Txg5 48.Ld2 Teg8 49.f3 e3 50.Lc3 Sg3+ 51.Kg2 Se4+ 52.Kf1 Tg1+ 53.Ke2 Sxc3+ 54.Kd3 Txe1 55.Kxc3 Tg2 56.Sg4 Tc1+ 0-1

(116) Lüttig,Hendrik (1490) − Sachse,Theo (1230) [A10]
1.c4 d5 2.cxd5 Dxd5 3.Sc3 Dd8 4.e3 b6 5.Sf3 La6 6.Lxa6 Sxa6 7.Da4+ Dd7 8.Dxa6 e6 9.Db7 Dd8 10.Dc6+ Ke7 11.b3 Sf6 12.La3+ Dd6 13.Lxd6+ cxd6 14.Dxa8 Se8 15.Dxa7+ Kf6 16.Se4+ Kf5 17.Sg3+ Kf6 18.Da4 Sc7 19.Dh4+ g5 20.Dxg5# 1-0

(117) Sengbusch,Gerhard (1257) − Chaichi−Tehrani,Fereydoon (1452)
1.e4 e5 2.Sc3 b6 3.Sf3 Sc6 4.Lc4 h6 5.a3 Lb7 6.0-0 Sf6 7.h3 Sa5 8.La2 d6 9.d3 Dd7 10.Ld2 Sc6 11.Sd5 Sxd5 12.Lxd5 0-0-0 13.Lc3 f5 14.Te1 f4 15.Sh2 h5 16.Sf3 Se7 17.Lxb7+ Kxb7 18.Sg5 Sg6 19.Sf3 Le7 20.Lb4 Sh4 21.c4 Sxf3+ 22.Dxf3 g5 23.Kf1 g4 24.Dd1 gxh3 25.Df3 hxg2+ 26.Dxg2 h4 27.f3 Tdg8 28.Dh2 h3 29.Te2 Tg3 30.Tf2 Thg8 31.Ke2 Da4 32.Td1 Lh4 33.Le1 Tg2 34.Dh1 Lxf2 35.Lxf2 Dc2+ 0-1

(118) Brückner,Gerhard (1722) − Schleu,Günther (1199)
1.e4 c5 2.b4 b6 3.bxc5 Sc6 4.Sf3 Lb7 5.Lc4 e6 6.0-0 Lxc5 7.d4 Le7 8.d5 Sa5 9.Le2 Dc7 10.Lb2 Sf6 11.Sc3 Sc4 12.Lc1 Tc8 13.Sb5 Db8 14.d6 Sxd6 15.e5 Sxb5 16.exf6 Lxf6 17.Lxb5 Lc6 18.Lxc6 Txc6 19.Tb1 Dc7 20.La3 d6 21.Sd4 Lxd4 22.Dxd4 0-0 23.Lb2 e5 24.Dg4 Txc2 25.Tfc1 Dc5 26.Txc2 Dxc2 27.Dd1 Dxd1+ 28.Txd1 Td8 29.Lxe5 Td7 30.Txd6 Txd6 31.Lxd6 a6 32.Lc7 b5 33.La5 Kf8 34.Kf1 Ke7 35.Ke2 Ke6 36.Ke3 f5 37.Kd4 Kd7 38.Kd5 g6 39.a3 h5 40.Ld2 h4 41.h3 Kc7 42.Ke6 Kc6 43.Kf6 Kc5 44.Kxg6 Kc4 45.Kxf5 Kb3 46.Lb4 a5 47.Lxa5 Kxa3 48.Kg4 b4 49.f4 b3 50.Lc3 b2 51.Lxb2+ Kxb2 1-0

1.Runde 28.08.2015

(1) Wulf von Moers,Jens (2181) − Linke,Harry (1535) [A14]
1.c4 c5 2.g3 Sf6 3.Lg2 e6 4.Sf3 d5 5.0-0 Sc6 6.b3 Le7 7.e3 dxc4 8.bxc4 Dd3 9.Db3 Dxb3 10.axb3 e5 11.Lb2 e4 12.Sg5 Lf5 13.Sc3 Td8 14.Scxe4 Sxe4 15.Sxe4 0-0 16.Lc3 a6 17.f4 Lg4 18.Sf2 Le2 19.Tfc1 Ld3 20.Sxd3 Txd3 21.Lxc6 bxc6 22.Txa6 Lf6 23.La5 Txb3 24.Txc6 Le7 25.Tb6 Ta3 26.Lc3 Ta4 27.e4 Txc4 28.e5 Te8 29.Tb7 Lf8 30.Ta1 Le7 31.Taa7 Kf8 32.Kf2 Te4 33.d3 c4 34.dxe4 Lc5+ 35.Kf3 Lxa7 36.Txa7 Td8 37.Lb4+ Kg8 1-0

(2) Metzner,Arne (1532) − Hawranke,Dietrich (2068) [B30]
1.e4 c5 2.Sf3 Sc6 3.Lc4 d6 4.h3 Sf6 5.Sc3 e6 6.a3 Le7 7.d3 a6 8.Le3 d5 9.exd5 exd5 10.Sxd5 Sxd5 11.0-0 0-0 12.Sh2 Le6 13.Dd2 Sxe3 14.Dxe3 Lxc4 15.dxc4 Sd4 16.Tad1 Dc7 17.Tfe1 Ld6 18.Te2 0-1

(3) Goepfert,Jakob (2032) − Kaland,Joachim (1523) [E11]
1.d4 Sf6 2.c4 e6 3.Sf3 Lb4+ 4.Sbd2 0-0 5.a3 Lxd2+ 6.Lxd2 d6 7.Lg5 h6 8.Lh4 Sbd7 9.e3 b6 10.Le2 Lb7 11.0-0 Dc8 12.Dc2 c5 13.dxc5 dxc5 14.Tad1 Dc7 15.Lg3 Dc6 16.Td6 Dc8 17.Tfd1 Lc6 18.Se5 Sxe5 19.Lxe5 Se4 20.T6d3 f6 21.Ld6 Sxd6 22.Txd6 e5 23.Dg6 De8 24.Df5 Dc8 25.Dd3 e4 26.Dd2 La4 27.Tb1 Td8 28.Dd5+ Kh8 29.Txd8+ Dxd8 30.Dxe4 Tc8 31.Ld3 Dg8 32.h3 Te8 33.Db7 Td8 34.Dxa7 Txd3 35.Dxa4 Dd8 36.b4 Td2 37.bxc5 Dd3 38.Txb6 De2 39.Da8+ Kh7 40.De4+ 1-0

(4) Tornier,Siegfried (1497) − Atri,Jamshid (2015) [C28]
1.e4 e5 2.Sc3 Sf6 3.Lc4 Sc6 4.a3 Sxe4 5.Sxe4 d5 6.Lxd5 Dxd5 7.d3 f5 8.c4 Dd8 9.Sc3 Le6 10.Sge2 Dd7 11.f3 0-0-0 12.Sd5 Lxd5 13.cxd5 Dxd5 0-1

(5) van Riesen,Klaus (1975) − Mungard,Jens−Uwe (1488) [D05]
1.d4 d5 2.Sf3 Sf6 3.e3 e6 4.Ld3 Le7 5.0-0 0-0 6.b3 Sbd7 7.Lb2 Te8 8.Sbd2 Sf8 9.Se5 S6d7 10.f4 f6 11.Sef3 b6 12.Se1 c5 13.Dh5 cxd4 14.exd4 f5 15.Sef3 Sf6 16.Dh3 a5 17.Se5 Dc7 18.c4 Lb7 19.Tac1 dxc4 20.bxc4 Ld6 21.Tfe1 Se4 22.Sxe4 fxe4 23.Lxe4 Lxe4 24.Txe4 Db7 25.Te3 De7 26.Tg3 Df6 27.Dg4 Ta7 28.c5 bxc5 29.dxc5 Lxe5 30.Lxe5 Dg6 31.De2 Dh6 32.c6 Sg6 33.De3 Tc8 34.Txg6 Dxg6 35.Dxa7 1-0

(6) Schoppe,Gottfried (1481) − Homm,Marc−Michael (1972) [B01]
1.e4 d5 2.exd5 Dxd5 3.Sc3 Dd6 4.Sf3 Sf6 5.Lb5+ Sbd7 6.d4 a6 7.Ld3 b5 8.a3 Lb7 9.h3 e6 10.0-0 Db6 11.Le3 Sd5 12.Sxd5 Lxd5 13.b3 Db7 14.Le2 Le7 15.c4 Le4 16.c5 0-0 17.b4 Lf6 18.Se1 Tfd8 19.Lf3 Se5 20.Lxe4 Dxe4 21.Dc2 Dxc2 22.Sxc2 Sc6 23.Tad1 Td7 24.Td2 Tad8 25.Tfd1 Kf8 26.g4 g6 27.g5 Lg7 28.Kg2 Se7 29.Kf3 Sf5 30.Kg4 Ke7 31.Kf3 Td5 32.Kg4 e5 33.Kf3 exd4 34.Lf4 c6 35.Te1+ Kd7 36.Td3 Te8 37.Txe8 Kxe8 38.Kg4 Ke7 39.Se1 h5+ 40.gxh6 Sxh6+ 41.Kg3 Sf5+ 42.Kg4 Ke6 43.Td2 Sh6+ 44.Kg3 g5 45.Sd3 Kd7 46.Ld6 Sf5+ 47.Kg4 Sxd6 48.cxd6 Kxd6 49.f4 gxf4 50.Sxf4 Lh6 51.Td3 Lxf4 52.Kxf4 c5 53.bxc5+ Kxc5 54.h4 Kc4 55.Th3 d3 56.Ke4 d2 0-1

(7) Stenzel,Jan (1873) − Luettig,Hendrik (1466) [B30]
1.e4 c5 2.Sf3 Sc6 3.c3 g6 4.d4 d6 5.h3 Lg7 6.Le3 cxd4 7.cxd4 a6 8.Sc3 e6 9.Tc1 Sge7 10.Dd2 0-0 11.Le2 b5 12.d5 exd5 13.Sxd5 Se5 14.Lb6 Dd7 15.Tc7 Sxf3+ 16.Lxf3 Sxd5 17.Txd7 Lxd7 18.Dxd5 Le6 19.Dxd6 Lxb2 20.0-0 Tac8 21.Td1 h5 22.Dg3 Kh7 23.e5 Tb8 24.Le3 b4 25.Td6 Tb5 26.Lf4 Ta5 27.Le4 Tg8 28.Dg5 1-0

(8) Holzhausen,Joerg (1405) − Krueger,Axel (1802) [B70]
1.e4 c5 2.Sf3 d6 3.d4 cxd4 4.Sxd4 Sf6 5.Sc3 g6 6.Lg5 Lg7 7.Dd2 Sc6 8.Lb5 Ld7 9.0-0-0 0-0 10.La4 Te8 11.f3 Tc8 12.Sde2 Le6 13.Kb1 Db6 14.Lh6 Lh8 15.Le3 Da5 16.Sd4 Lc4 17.Lb3 b5 18.Scxb5 Sb4 19.a3 Lxb5 20.axb4 Da6 21.Sxb5 Dxb5 22.Ld4 Tc7 23.c4 ½-½

(9) Schwarzkopf,Joerg (1776) − Engels,Jan (1383) [B22]
1.e4 c5 2.c3 Sc6 3.d4 cxd4 4.cxd4 e6 5.d5 exd5 6.exd5 Lb4+ 7.Sc3 Se5 8.Sf3 De7 9.Le3 d6 10.Da4+ Ld7 11.Dxb4 Sxf3+ 12.gxf3 Sf6 13.Lb5 0-0 14.Lxd7 Dxd7 15.Dh4 Df5 16.0-0-0 Dxf3 17.Thg1 Tac8 18.Dg5 g6 19.Tg3 Txc3+ 20.bxc3 De2 21.Dxf6 Dxa2 22.Ld4 Da3+ 23.Kd2 1-0

(10) Buschhaus,Ralf (1354) − Retzlaff,Wolfgang (1771) [D04]
1.d4 d5 2.Sf3 Sf6 3.e3 Lf5 4.Ld3 Lg4 5.Sbd2 e6 6.h3 Lh5 7.0-0 Sbd7 8.e4 dxe4 9.Sxe4 h6 10.Te1 c6 11.c3 Dc7 12.Sg3 0-0-0 13.Sxh5 Sxh5 14.Se5 Sxe5 15.Txe5 g6 16.Df3 Ld6 17.Te4 Tde8 18.g4 f5 19.Te2 Sf4 20.Lxf4 Lxf4 21.Tae1 Kd7 22.Lc4 e5 23.dxe5 Lxe5 24.Lf7 Lh2+ 25.Kg2 Txe2 26.Txe2 Kc8 27.Lxg6 fxg4 28.Dxg4+ Kb8 29.Te8+ Txe8 30.Lxe8 a6 31.De4 Lf4 32.b4 Ld2 33.Dd4 Lf4 34.Lh5 Le5 35.Dg4 Lxc3 36.Kf1 De5 37.Kg2 Dd5+ 38.Kf1 Dh1+ 39.Ke2 De1+ 40.Kf3 Lxb4 41.Df4+ Ka8 42.Kg4 De6+ 0-1

(11) Frank,Detlev (1734) − Berking,Bernhard (1340) [A00]
1.a3 Sf6 2.b4 b6 3.Lb2 Lb7 4.e3 d6 5.Sf3 e5 6.Lc4 Ld5 7.De2 Lxc4 8.Dxc4 Le7 9.0-0 0-0 10.Sc3 Sbd7 11.Se2 e4 12.Sfd4 Se5 13.Db3 Dd7 14.Sg3 g6 15.d3 c5 16.Sde2 Dc6 17.dxe4 Sxe4 18.Sxe4 Dxe4 19.Sf4 Dc4 20.Sd5 Ld8 21.Tad1 b5 22.bxc5 f6 23.cxd6 a5 24.Td4 Dxb3 25.cxb3 Tc8 26.Tfd1 Sd7 27.Se7+ 1-0

(12) Sagitow,Kamil (1328) − Weisshorn,Lasse (1734) [C23]
1.e4 e5 2.Lc4 Sc6 3.c3 Sf6 4.Df3 Lc5 5.d3 d6 6.a4 a6 7.h3 Le6 8.Sd2 Lxc4 9.Sxc4 b5 10.Sd2 0-0 11.Se2 Se7 12.b4 Lb6 13.0-0 Sg6 14.g3 bxa4 15.Txa4 Dd7 16.Ta3 Dxh3 17.Dg2 Dd7 18.Sc4 Se8 19.Se3 Lxe3 20.Lxe3 c6 21.c4 Sc7 22.Td1 Tfb8 23.Ld2 Se7 24.d4 exd4 25.Sxd4 d5 26.exd5 cxd5 27.c5 Dg4 28.Sf3 Sc6 29.Lf4 Dd7 30.Lxc7 Dxc7 31.Txd5 Sxb4 32.Td1 Dxc5 33.Sh2 Td8 34.Tf1 g6 35.Sg4 Tab8 36.Dh3 Dg5 37.Tf3 Sd5 38.Sh6+ Kf8 39.Sxf7 1-0

(13) Hadlich,Winfried (1726) − Hitzker,Johann (1325) [D02]
1.d4 d5 2.Sf3 Sf6 3.Lf4 Lf5 4.e3 e6 5.Ld3 Lxd3 6.Dxd3 Ld6 7.Lg5 Le7 8.Sbd2 Sbd7 9.c3 0-0 10.e4 dxe4 11.Sxe4 Sxe4 12.Lxe7 Sxf2 13.Kxf2 Dxe7 14.Tae1 Tfe8 15.h4 Sf8 16.Se5 Tad8 17.De3 Sg6 18.Sf3 b6 19.h5 Sf8 20.Th3 c5 21.dxc5 Dxc5 22.Dxc5 bxc5 ½-½

(14) Kronenthal,Linda (1285) − Dangelowski,Peter (1703) [D35]
1.d4 d5 2.c4 e6 3.Sf3 Sf6 4.Lg5 Sbd7 5.cxd5 exd5 6.Sc3 c6 7.e3 Le7 8.Le2 h6 9.Lh4 0-0 10.h3 Se4 11.Lxe7 Dxe7 12.0-0 f5 13.Sd2 Sdf6 14.Sf3 Sd7 15.Tc1 Kh8 16.a3 Sg5 17.b4 a6 18.Sa4 Sxf3+ 19.Lxf3 a5 20.Sc5 f4 21.exf4 Sxc5 22.bxc5 Txf4 23.Te1 Df7 24.Te5 Lxh3 25.Lh5 g6 26.gxh3 gxh5 27.Dxh5 Dxh5 28.Txh5 Txd4 29.Txh6+ Kg7 30.Te6 Tf8 31.Tce1 Tc4 32.Tb1 Tf7 33.Tb3 Txc5 34.h4 d4 35.Te4 Td5 36.Td3 c5 37.Tg3+ Kf8 38.Teg4 Tdf5 39.Tg2 Tf4 40.T4g3 c4 41.h5 d3 42.Kf1 d2 43.Ke2 Txf2+ 44.Txf2 Txf2+ 0-1

(15) Erdmann,Rainer (1696) − Falk,Rolf (1218) [C11]
1.e4 e6 2.d4 d5 3.Sc3 Sf6 4.e5 Sfd7 5.Sf3 Le7 6.h4 f6 7.Lf4 0-0 8.exf6 Lxf6 9.Lg5 h6 10.Dd3 De8 11.Lf4 c6 12.0-0-0 a6 13.Te1 Df7 14.Sg5 hxg5 15.hxg5 g6 16.gxf6 Sxf6 17.Lh6 Te8 18.Te3 Sbd7 19.Tg3 Sf8 20.Lxf8 Kxf8 21.Txg6 Ld7 22.Thh6 Ke7 23.Txf6 Dg8 24.Sa4 Tf8 25.Tfg6 Df7 26.Th7 Dxh7 27.Txe6+ Lxe6 28.Dxh7+ Tf7 29.Dh4+ Tf6 30.g4 Taf8 31.f4 Kd6 32.f5 Lxf5 33.Dg3+ Ke7 34.gxf5 Txf5 35.Lh3 Tf4 36.Dg7+ T8f7 37.De5+ Kf8 38.Sc5 Tf3 39.Se6+ Ke8 40.Sg5+ Te7 41.Db8# 1-0

(16) Sachse,Theo (1165) − Nguyen,Duy Anh (1667) [B20]
1.e4 c5 2.Lc4 d6 3.h3 Sf6 4.d3 g6 5.Sc3 Sc6 6.Sd5 e6 7.Sxf6+ Dxf6 8.Sf3 Lg7 9.Tb1 Se5 10.Sxe5 Dxe5 11.Df3 0-0 12.Lf4 Df6 13.Lxd6 Dd4 14.Lxf8 Kxf8 15.0-0 Tb8 16.a4 Kg8 17.Df4 Le5 18.Dg5 a6 19.c3 Dd6 20.De3 b6 21.Tfd1 Lb7 22.d4 cxd4 23.cxd4 Lg7 24.Dd3 Td8 25.e5 Dc6 26.f3 Lxe5 27.Lxa6 Lxd4+ 28.Kh1 La8 29.Lb5 Dd6 30.Dc4 e5 31.Td2 Ld5 32.De2 Df6 33.Tbd1 Df4 34.Lc4 La8 35.Ld3 Lc6 36.b3 Td6 37.Le4 Ld7 38.De1 Lc3 39.g3 Dh6 40.De2 Dxh3+ 41.Dh2 Txd2 42.Dxh3 Txd1+ 43.Kh2 Lxh3 44.Kxh3 f5 45.Lc2 Td2 46.Lb1 Kf7 47.Kh4 Th2+ 48.Kg5 Ld2+ 0-1

(17) Koch,Ralf−Johannes (1660) − Ridder−Moeller,Carmen (1134)
1.c4 Sc6 2.g3 e6 3.Lg2 d5 4.cxd5 exd5 5.e3 Sf6 6.Se2 Lc5 7.0-0 0-0 8.a3 a5 9.Sbc3 Tb8 10.d4 Le7 11.Sf4 Le6 12.De2 Lg4 13.f3 Le6 14.Ld2 Sa7 15.Sb5 Sxb5 16.Dxb5 b6 17.Sxe6 fxe6 18.Tfc1 Se8 19.b4 a4 20.Dxa4 Ta8 21.Db3 Sd6 22.f4 Kh8 23.Lc3 c6 24.Le1 Tc8 25.Tc2 Dd7 26.Tac1 Tc7 27.Lf1 g5 28.Lc3 Se4 29.Lb2 gxf4 30.exf4 c5 31.dxc5+ d4 32.Dd3 Sf6 33.cxb6 Tb7 34.Tc7 Txc7 35.Txc7 Dd6 36.Dxd4 Dd8 37.Dxd8 Lxd8 38.Tc6 Te8 39.b7 1-0

(18) Schleu,Guenther (1074) − Roselius,Philipp (1646) [A46]
1.d4 Sf6 2.Sf3 e6 3.Lf4 b6 4.Sbd2 Le7 5.e3 La6 6.Lxa6 Sxa6 7.0-0 0-0 8.a3 Sh5 9.De2 Dc8 10.Se5 Sxf4 11.exf4 f6 12.Sef3 c6 13.Tac1 Sc7 14.c4 Db7 15.b4 a6 16.De4 b5 17.c5 a5 18.Ta1 axb4 19.axb4 Sd5 20.Tfb1 Txa1 21.Txa1 Sxb4 22.f5 Kf7 23.fxe6+ dxe6 24.Dxh7 Td8 25.Dh5+ Kf8 26.Dh4 Dd7 27.De4 f5 28.De3 Sc2 0-1

(19) Brueckner,Gerhard (1628) − Krueger,Dietrich (935) [B00]
1.e4 Sc6 2.d4 d5 3.e5 Lf5 4.g4 Lg6 5.h4 h5 6.e6 Sf6 7.g5 Se4 8.Ld3 fxe6 9.f3 Sxd4 10.fxe4 dxe4 11.Le2 Dd5 12.Le3 Sf5 13.Lf4 e3 14.Dxd5 exd5 15.Lxc7 Tc8 16.Le5 Txc2 17.Sa3 Tc5 18.Td1 d4 19.Sf3 e6 20.Lxd4 Ta5 21.Lc3 Tc5 22.Se5 Se7 23.Lb5+ Txb5 24.Sxb5 Lc2 25.Sc7# 1-0

(20) Schalk,Edgar (935) − Behrensen−Senfft,Joern (1609) 0-1

(21) Sausmikat,Michael (1579) − Tiedjens,Jan Peter (785) [D06]
1.d4 d5 2.c4 c5 3.e3 Le6 4.Sf3 Sc6 5.b3 g6 6.Lb2 Sf6 7.a3 b6 8.Sbd2 Lh6 9.Tc1 0-0 10.cxd5 Lxd5 11.dxc5 bxc5 12.Txc5 Dd6 13.Tc1 Tac8 14.La1 Tb8 15.b4 Tb6 16.Sc4 Lxc4 17.Lxc4 Se5 18.Lxe5 Dxd1+ 19.Txd1 Sd7 20.Txd7 Tc6 21.Txa7 Txc4 22.Lb2 Tc2 23.Txe7 Txb2 24.Sd4 Tb1+ 25.Ke2 Tg1 26.Txg1 Tb8 27.Sc6 Tc8 28.b5 Txc6 29.bxc6 Lf4 30.a4 Ld6 31.Te6 Lc7 32.a5 Kf8 33.a6 fxe6 34.a7 Lxh2 35.Tc1 1-0

(22) Borchert,Soenke (750) − Meyer,Winfried (1578) [B20]
1.e4 c5 2.c4 Sc6 3.Sc3 Sf6 4.Sf3 d6 5.Ld3 g6 6.0-0 Lg7 7.Te1 0-0 8.e5 dxe5 9.Sxe5 Sxe5 10.Txe5 Dxd3 11.b3 Dd6 12.Te3 Sg4 13.Sb5 Dxh2+ 14.Kf1 Lxa1 15.La3 Sxe3+ 16.dxe3 Dh1+ 17.Ke2 Lg4+ 18.f3 Dxg2+ 19.Kd3 Tad8+ 20.Ke4 f5+ 21.Kf4 e5+ 22.Kg5 Lxf3+ 23.Kh6 Dh3+ 24.Kg5 Dg4+ 25.Kh6 Dh5# 0-1

(23) Oelrichs,Manfred (1553) − Fluegge,Jan (750) [A20]
1.c4 e5 2.g3 b6 3.Lg2 c6 4.Sc3 Sf6 5.d4 d6 6.Lg5 b5 7.dxe5 dxe5 8.Dxd8+ Kxd8 9.cxb5 cxb5 10.Lxa8 h6 11.Le3 b4 12.Sb5 La6 13.Td1+ Sbd7 14.Sxa7 Le7 15.Lb6+ Ke8 16.Lc6 Ld8 17.Lxd8 Kxd8 18.Sf3 Te8 19.Lb5 Lb7 20.0-0 e4 21.Sd4 Kc7 22.Sf5 Te5 23.Sd6 La8 24.Sxf7 e3 25.Sxe5 Sxe5 26.Ld3 Se4 27.f3 Sf2 28.Sb5+ Kb6 29.Txf2 exf2+ 30.Kxf2 g5 31.Sd6 g4 32.Sc4+ Sxc4 33.Lxc4 h5 34.Ld5 Lxd5 35.Txd5 gxf3 36.exf3 1-0

(24) Sengbusch,Gerhard (1284) − Schaefer,Hans (955) Line

2.Runde 03.09.2015

(25) Dangelowski,Peter (1703) − Wulf von Moers,Jens (2181) [A47]
1.d4 Sf6 2.Lf4 e6 3.e3 b6 4.Sf3 Lb7 5.Ld3 c5 6.c3 cxd4 7.exd4 Le7 8.h3 0-0 9.0-0 d6 10.Lc2 Sbd7 11.Sbd2 Te8 12.Te1 a6 13.Se4 Sxe4 14.Lxe4 Lxe4 15.Txe4 Sf6 16.Te2 b5 17.a3 Dd7 18.Se1 Dc6 19.Dc2 a5 20.Sd3 Tec8 21.Td1 Sd5 22.Dd2 h6 23.Lg3 Lg5 24.De1 Db7 25.Lxd6 Dc6 ½-½

(26) Hawranke,Dietrich (2068) − Erdmann,Rainer (1696) [B88]
1.d4 e6 2.Sf3 c5 3.e4 cxd4 4.Sxd4 d6 5.Sc3 Sc6 6.Lc4 Le7 7.Le3 Sf6 8.Lb3 a6 9.f4 Sxd4 10.Lxd4 Ld7 11.Lxf6 gxf6 12.f5 h5 13.Df3 Da5 14.0-0-0 De5 15.Sd5 Lc6 16.fxe6 fxe6 17.Sc7+ Kd7 18.Sxa8 Txa8 19.The1 Dg5+ 20.Kb1 Tg8 21.De2 De5 22.a3 h4 23.Df2 Tg4 24.Ld5 Dxh2 25.Lxe6+ 1-0

(27) Nguyen,Duy Anh (1667) − Goepfert,Jakob (2032) [B35]
1.e4 c5 2.Sf3 Sc6 3.d4 cxd4 4.Sxd4 g6 5.Sc3 Lg7 6.Le3 Sf6 7.Lc4 0-0 8.f3 Db6 9.Scb5 a6 10.Sf5 Dd8 11.Sxg7 axb5 12.Lb3 Kxg7 13.Dd2 Sg8 14.h4 Sa5 15.Ld4+ f6 16.Lxg8 Txg8 17.e5 Sc6 18.exf6+ exf6 19.Lc5 d6 20.Le3 Da5 21.Lh6+ Kf7 22.c3 b4 23.0-0 bxc3 24.bxc3 Le6 25.Tab1 Dc7 26.Df4 Ta5 27.g4 Se7 28.Tfe1 Te5 29.Ted1 Sd5 30.Dd4 Sxc3 0-1

(28) Atri,Jamshid (2015) − Koch,Ralf−Johannes (1660) [B07]
1.e4 d6 2.d4 Sf6 3.Sc3 g6 4.Lg5 Lg7 5.e5 Sfd7 6.e6 fxe6 7.h4 Sf6 8.Le2 Sbd7 9.Sf3 h6 10.Lf4 Sb6 11.Ld3 0-0 12.Dd2 Sg4 13.Lxg6 Sd5 14.Lg3 Sxc3 15.bxc3 c5 16.0-0 Da5 17.Dd3 Ld7 18.Tfe1 cxd4 19.cxd4 Tac8 20.Db3 b6 21.Txe6 Tc3 22.Te5+ Txb3 23.Txa5 Tbxf3 24.gxf3 bxa5 25.fxg4 ½-½

(29) Roselius,Philipp (1646) − van Riesen,Klaus (1975) [E61]
1.d4 Sf6 2.c4 g6 3.Sc3 Lg7 4.Sf3 0-0 5.Lg5 h6 6.Lh4 c5 7.d5 d6 8.e4 Sa6 9.a3 Sc7 10.Ld3 a6 11.0-0 b5 12.cxb5 axb5 13.Tc1 Tb8 14.Sd2 b4 15.Se2 Sg4 16.Sc4 Se5 17.Sxe5 Lxe5 18.Dd2 Lg7 19.f4 Ld7 20.Tf3 Lb5 21.Lxb5 Txb5 22.a4 Tb7 23.b3 Se8 24.Tc4 Dd7 25.Tg3 ½-½

(30) Homm,Marc−Michael (1972) − Brueckner,Gerhard (1628) [A02]
1.f4 e5 2.fxe5 d6 3.Sf3 dxe5 4.e4 Sc6 5.c3 Lg4 6.h3 Ld7 7.d4 exd4 8.cxd4 De7 9.Sc3 0-0-0 10.Le3 Sf6 11.Ld3 h6 12.De2 Sb4 13.0-0-0 Sxd3+ 14.Dxd3 g5 15.d5 Se8 16.Dd4 b6 17.d6 Sxd6 18.Dxh8 f6 19.Txd6 Dxd6 20.Td1 De7 21.Ld4 Lg7 22.Dh7 Df7 23.e5 Th8 24.De4 f5 25.Da8# 1-0

(31) Behrensen−Senfft,Joern (1609) − Stenzel,Jan (1873) [A48]
1.d4 Sf6 2.Sf3 g6 3.Sc3 d6 4.Lf4 Lg7 5.Dd2 0-0 6.e3 Sbd7 7.Le2 c5 8.0-0-0 a6 9.a4 b5 10.axb5 axb5 11.Lxb5 Da5 12.Lxd7 Da1+ 13.Sb1 Lxd7 14.De2 Tfb8 15.dxc5 Se4 16.Le5 Dxb2+ 0-1

(32) Sausmikat,Michael (1579) − Schwarzkopf,Joerg (1776) [A65]
1.d4 Sf6 2.c4 c5 3.d5 e6 4.Sc3 exd5 5.cxd5 d6 6.e4 g6 7.Ld3 Lg7 8.Lg5 a6 9.a4 0-0 10.Sge2 h6 11.Lf4 Sh5 12.Le3 Te8 13.Dd2 Kh7 14.Sg3 Sf6 15.0-0 Sbd7 16.f4 Sg4 17.Sge2 Sxe3 18.Dxe3 Sf6 19.h3 De7 20.Df3 Ld7 21.Sg3 Tab8 22.Tae1 b5 23.axb5 axb5 24.e5 Sg8 25.f5 Lxe5 26.Kh1 b4 27.fxg6+ fxg6 28.Df7+ Kh8 29.Dxg6 Tf8 30.Sce4 Lb5 31.Lxb5 Txb5 32.Sh5 Txf1+ 33.Txf1 Dh7 34.Dxh7+ Kxh7 35.Tf8 Ta5 36.Kg1 0-1

(33) Retzlaff,Wolfgang (1771) − Oelrichs,Manfred (1553) [A85]
1.Sf3 g6 2.d4 f5 3.c4 Sf6 4.Sc3 Lg7 5.e3 0-0 6.b4 c6 7.Lb2 d6 8.Db3 De8 9.Le2 h6 10.Sd2 Df7 11.a4 e5 12.dxe5 dxe5 13.Sf3 Se4 14.0-0 Sxc3 15.Lxc3 Sd7 16.Tfd1 Te8 17.Td2 e4 18.Se1 Se5 19.Lxe5 Lxe5 20.Tad1 Le6 21.Dc2 Df6 22.b5 Lc3 23.Td6 Le5 ½-½

(34) Meyer,Winfried (1578) − Frank,Detlev (1734) [B00]
1.e4 a6 2.d4 b5 3.Sf3 Lb7 4.Ld3 g6 5.0-0 Lg7 6.c3 e6 7.Te1 Se7 8.Sbd2 d6 9.a4 b4 10.Db3 bxc3 11.Dxb7 cxd2 12.Lxd2 Sbc6 13.Tac1 Tb8 14.Dxa6 Sxd4 15.Sxd4 Lxd4 16.Dc4 Lxb2 17.Lc3 Lxc1 18.Lxh8 Ld2 19.Td1 Tb4 20.Dc2 Lg5 21.Lb5+ c6 22.Lc3 Txb5 23.axb5 cxb5 24.Dd3 Sc8 25.Dxb5+ Kf8 26.Db4 Le7 27.Db7 f5 28.exf5 gxf5 29.Df3 Dc7 30.g4 Ke8 31.gxf5 exf5 32.Ld2 Lf6 33.Dh5+ Kd8 34.Dxf5 Dg7+ 35.Kh1 Se7 36.La5+ Ke8 37.Db5+ Kf8 38.Db8+ Kf7 39.Dxd6 Le5 40.Dd3 Dh6 41.Dc4+ Kf8 42.Td8+ Kg7 43.Dg4+ Kf6 44.f4 Lxf4 45.Lc3+ Kf7 46.h3 Dc6+ 47.Kg1 Le3+ 48.Kf1 Dxc3 49.Dh5+ Kg7 50.Dg4+ Sg6 51.Td7+ Kh6 52.De2 Df6+ 53.Ke1 Dh4+ 54.Kd1 Da4+ 0-1

(35) Krueger,Axel (1802) − Sagitow,Kamil (1328) [B00]
1.e4 Sc6 2.d4 d5 3.e5 e6 4.Le3 Sge7 5.g4 Sg6 6.Se2 Ld7 7.Lg2 Lb4+ 8.c3 La5 9.Sg3 Sce7 10.h4 c6 11.h5 Sf8 12.Lg5 h6 13.Lh4 Sh7 14.f4 Dc7 15.Df3 Lb6 16.f5 Sg5 17.Lxg5 hxg5 18.f6 gxf6 19.Dxf6 Tf8 20.h6 Sg6 21.Sh5 Lc8 22.Sg7+ Kd7 23.h7 Dd8 24.Sxe6 Dxf6 25.Sxf8+ Sxf8 26.exf6 Sxh7 27.Txh7 Ke6 28.Sd2 Kxf6 29.Lf3 Le6 30.0-0-0 Kg6 31.Tdh1 Kf6 32.Th8 Txh8 33.Txh8 Ld7 34.Kd1 1-0

(36) Hitzker,Johann (1325) − Holzhausen,Joerg (1405) [C30]
1.e4 e5 2.f4 Sc6 3.Sf3 f5 4.Sc3 Lc5 5.Lc4 exf4 6.d3 d6 7.Lxf4 h6 8.De2 Sge7 9.0-0-0 Sd4 10.Sxd4 Lxd4 11.Sb5 Lf6 12.The1 a6 13.Sc3 c6 14.d4 Lg5 15.g3 g6 16.exf5 Lxf5 17.Le6 Tf8 18.h4 Lxf4+ 19.gxf4 Lxe6 20.Dxe6 Dd7 21.Dxg6+ Kd8 22.Dxh6 Kc7 23.Dg5 Tae8 24.h5 Tg8 25.Da5+ Kb8 26.Se4 Tef8 27.Db4 Sf5 28.Sg5 Te8 29.Dd2 Th8 30.Txe8+ Txe8 31.Sf3 Te3 32.Sg5 Te8 33.d5 Se3 34.dxc6 Dxc6 35.Dxd6+ Dxd6 36.Txd6 Th8 37.Te6 Sg4 38.Sf7 Txh5 39.Sd6 Td5 40.Te8+ Kc7 41.Sc4 Sf2 42.b3 Sg4 43.Se5 Sf6 44.Te7+ Kc8 45.Tf7 Sh5 46.Sg6 Sg3 47.Se7+ 1-0

(37) Weisshorn,Lasse (1734) − Hadlich,Winfried (1726) [B23]
1.e4 c5 2.Sc3 d6 3.f4 e6 4.Sf3 Sf6 5.Lb5+ Sbd7 6.a4 a6 7.Lc4 Sb6 8.La2 Ld7 9.a5 Sc8 10.Lb3 b5 11.axb6 Sxb6 12.De2 Dc8 13.d3 Le7 14.h3 0-0 15.g4 Lc6 16.g5 Sh5 17.Kf2 Db7 18.Sh2 g6 19.Sg4 d5 20.e5 d4 21.Se4 Sd5 22.Sgf6+ Sdxf6 23.gxf6 Lxe4 24.dxe4 Ld8 25.f5 exf5 26.Ld5 Db8 27.Tg1 Dxe5 28.Dxh5 Lxf6 29.Lxa8 Txa8 30.De2 fxe4 31.Tg2 Lh4+ 32.Kg1 f5 33.Ta5 f4 34.Dc4+ Kg7 35.Txc5 Df6 36.Tc7+ Kh6 37.Tf7 Db6 38.Lxf4+ g5 39.Lc7 Dg6 40.Le5 Td8 41.Tf6 1-0

(38) Falk,Rolf (1218) − Gollasch,Theo−Heinz (2051) [D02]
1.Sf3 c5 2.g3 d5 3.d4 Sf6 4.Lg2 Sc6 5.c3 e6 6.0-0 Db6 7.e3 Le7 8.Sbd2 0-0 9.De2 Ld7 10.b3 a5 11.Lb2 a4 12.Tfb1 Ta7 13.Lc1 Da5 14.Dd3 cxd4 15.exd4 axb3 16.Sxb3 Dc7 17.Lf4 Ld6 18.Lxd6 Dxd6 19.Te1 Tfa8 20.Sc5 Lc8 21.Dc2 b6 22.Sb3 Sa5 23.Sbd2 La6 24.Lf1 Lxf1 25.Kxf1 Dc7 26.Kg2 Tc8 27.Te3 Sc4 28.Sxc4 Dxc4 29.Sd2 Dxd4 30.Td3 Dc5 31.Sb3 Da3 32.f3 e5 33.Sd2 Dc5 34.Tb1 Tca8 35.Db2 e4 36.Dxb6 Dxb6 37.Txb6 exd3 38.Kh3 Txa2 39.Sf1 d2 40.Se3 Ta1 41.Sd1 h5 42.Tb2 Txd1 43.Kg2 Te8 44.Kf2 Tf1+ 45.Kxf1 d1D+ 46.Kg2 Te3 47.Tf2 Txc3 0-1

(39) Linke,Harry (1535) − Kronenthal,Linda (1285) [B20]
1.e4 c5 2.Se2 Sc6 3.g3 Sf6 4.Lg2 g6 5.0-0 Lg7 6.f4 d6 7.c3 0-0 8.h3 Tb8 9.d4 Db6 10.d5 Sd8 11.Sd2 Dc7 12.c4 a5 13.Tb1 Ld7 1-0

(40) Ridder−Moeller,Carmen (1134) − Metzner,Arne (1532) [D02]
1.d4 d5 2.Sf3 Sc6 3.e3 a6 4.h3 Lf5 5.Ld3 Dd7 6.Lxf5 Dxf5 7.0-0 h5 8.h4 f6 9.c3 0-0-0 10.Sbd2 e5 11.c4 e4 12.Sh2 g5 13.f3 Dg6 14.cxd5 Txd5 15.fxe4 Td8 16.Df3 Kb8 17.Df5 Dg7 18.hxg5 fxg5 19.Df7 Dh6 20.d5 Se5 21.Df5 Ld6 22.Sdf3 Sxf3+ 23.Sxf3 Le7 24.Ld2 h4 25.Se5 h3 26.gxh3 ½-½

(41) Kaland,Joachim (1523) − Sengbusch,Gerhard (1284) [C60]
1.e4 e5 2.Sf3 Sc6 3.Lb5 Sge7 4.0-0 d6 5.c3 Le6 6.d4 Ld7 7.Te1 h6 8.Le3 a6 9.La4 g6 10.Sbd2 b5 11.Lc2 Lg7 12.Sf1 0-0 13.Dd2 g5 14.h3 Sg6 15.Sg3 Sce7 16.Sh5 Lh8 17.Sh2 Sf4 18.Lxf4 exf4 19.e5 Lf5 20.Sf6+ Kg7 21.Lxf5 Sxf5 22.Dd3 Dc8 23.g4 Td8 24.gxf5 Kf8 25.Sh7+ Kg8 26.f6 dxe5 27.Sg4 Td6 28.Sxh6# 1-0

(42) Goettsche,Din Belmin (1200) − Tornier,Siegfried (1497) [C50]
1.e4 e5 2.Sf3 Sc6 3.Lc4 Le7 4.0-0 Sf6 5.d3 d6 6.Le3 0-0 7.a3 a6 8.Sbd2 b5 9.La2 Ld7 10.b4 Tc8 11.Se1 De8 12.h3 Ld8 13.f4 exf4 14.Lxf4 Le6 15.Lxe6 Dxe6 16.Sef3 h6 17.De1 Sh5 18.Lh2 g5 19.De2 Sg7 20.Sb3 Lf6 21.Tab1 Tce8 22.Tfe1 Dc8 23.Df2 Lc3 24.Te2 f5 25.exf5 Txe2 26.Dxe2 Sxf5 27.De4 De8 28.Dxe8 Txe8 29.Sbd2 Scd4 30.Sxd4 Lxd4+ 31.Kh1 Te2 32.Sf3 Lb6 33.Tf1 Se3 34.Te1 Txc2 35.Lg1 Sd5 36.Te6 Lxg1 37.Kxg1 Kg7 38.Sd4 Tc1+ 39.Kf2 Sf4 40.Sf5+ Kf7 41.Txh6 Sxd3+ 42.Ke3 Se5 43.Kd4 Sg6 44.g4 Sf8 ½-½

(43) Mungard,Jens−Uwe (1488) − Sachse,Theo (1165) [C55]
1.e4 e5 2.Sf3 Sc6 3.Lc4 Sf6 4.Sc3 Lb4 5.d3 Lxc3+ 6.bxc3 h6 7.a4 0-0 8.a5 d6 9.h3 Sd7 10.d4 exd4 11.cxd4 De7 12.Ld3 Df6 13.Le3 a6 14.c3 b6 15.axb6 cxb6 16.0-0 b5 17.Lxb5 Lb7 18.Ld3 De7 19.De2 Sf6 20.Sd2 Sd8 21.f3 Dc7 22.Tfc1 a5 23.d5 Sd7 24.Lb5 Sc5 25.Df2 La6 26.Lxc5 Lxb5 27.Lb6 De7 28.Txa5 Sb7 29.Txb5 Ta2 30.Le3 Dd7 31.Tbb1 Da4 32.Dg3 Kh7 33.Txb7 Da8 34.Td7 Ta6 35.Ld4 g6 36.h4 De8 37.Txd6 Db8 38.e5 Txd6 39.exd6 Db5 40.De5 f6 41.De7+ Kg8 42.d7 Tf7 43.d8D+ Kg7 44.Lxf6+ 1-0

(44) Krueger,Dietrich (935) − Schoppe,Gottfried (1481) [E70]
1.d4 Sf6 2.c4 g6 3.Sc3 Lg7 4.e4 d6 5.Lg5 0-0 6.h4 b6 7.Dc2 Sbd7 8.Le2 h6 9.Le3 e5 10.0-0-0 Sb8 11.dxe5 Sg4 12.Sf3 Sxe3 13.fxe3 Le6 14.exd6 cxd6 15.e5 Dc8 16.Sd5 Lxd5 17.Txd5 dxe5 18.Sxe5 Sc6 19.Sxc6 Dxc6 20.Lf3 Tac8 21.Thd1 Df6 22.b3 Tc7 23.h5 Tfc8 24.T1d4 De6 25.Te4 Df6 26.Tde5 Kh7 27.Te8 Txe8 28.Txe8 b5 29.Le2 Dc6 30.Te4 Dc5 31.Ld3 Dxh5 32.Kd2 b4 33.Tf4 Lc3+ 34.Kc1 Kg7 35.a3 a5 36.Le4 De5 37.a4 Td7 38.Kb1 Td2 39.Dc1 Tb2+ 40.Ka1 Txb3+ 41.Ka2 Ta3+ 42.Dxa3 bxa3 43.Ld5 f5 44.g4 Dxe3 45.Tf3 De1 46.Txc3 Dxc3 0-1

(45) Luettig,Hendrik (1466) − Schleu,Guenther (1074) [A34]
1.c4 c5 2.Sc3 e6 3.e4 Sc6 4.g3 Sf6 5.Lg2 Le7 6.Sge2 a6 7.0-0 Dc7 8.f4 0-0 9.d3 d6 10.Tb1 Ld7 11.a3 Tad8 12.b4 cxb4 13.axb4 d5 14.e5 Se8 15.cxd5 exd5 16.Sxd5 Db8 17.Le3 Le6 18.Sec3 Lxd5 19.Sxd5 Sc7 20.Sxe7+ Sxe7 21.Lc5 Tfe8 22.Ld6 Da7+ 23.Kh1 Sb5 24.Df3 Sxd6 25.exd6 Txd6 26.Dxb7 Dxb7 27.Lxb7 Ted8 28.Ta1 Tb6 29.Lxa6 Txb4 30.Tfe1 Sg6 31.Lc4 Tb6 32.Ta7 Tbd6 33.Lxf7+ Kh8 34.Lc4 Sf8 35.Tee7 T6d7 36.Lb5 Txa7 37.Txa7 h6 38.Kg2 Se6 39.Td7 Kg8 40.Lc4 Kf8 41.Lxe6 Txd7 42.Lxd7 1-0

(46) Engels,Jan (1383) − Schalk,Edgar (935) [D45]
1.d4 d5 2.c4 Sf6 3.Sc3 c6 4.e3 e6 5.Sf3 Lb4 6.Ld2 Sa6 7.a3 Lxc3 8.bxc3 0-0 9.c5 Sc7 10.Ld3 h6 11.0-0 De7 12.Se5 a6 13.Dc2 Sb5 14.a4 Sc7 15.Tab1 Sh5 16.Dd1 g6 17.Le2 Dg5 18.e4 Sf4 19.Lf3 Kg7 20.g3 dxe4 21.Lxf4 De7 22.Lxe4 Sd5 23.Lxd5 exd5 24.Sg4 g5 25.Ld6 De4 26.Lxf8+ Kxf8 27.Te1 Dg6 28.Se5 Df5 29.Dh5 Le6 30.Dxh6+ Kg8 31.Txb7 Tf8 32.Sxc6 Te8 33.Te7 Tf8 34.Ta7 Te8 35.Se7+ Txe7 36.Txe7 Dh7 37.Te8# 1-0

(47) Berking,Bernhard (1340) − Buschhaus,Ralf (1354) [A29]
1.c4 Sf6 2.Sc3 e5 3.g3 d5 4.cxd5 Sxd5 5.Lg2 Sb6 6.Sf3 Sc6 7.0-0 Le7 8.d3 0-0 9.Sd2 Le6 10.Lxc6 bxc6 11.a3 Sd5 12.Sf3 Sxc3 13.bxc3 Lh3 14.Te1 f6 15.Da4 Dd7 16.Le3 a6 17.Tab1 c5 18.Dc4+ Le6 19.Dh4 Lf7 20.Kg2 h6 21.g4 Ld6 22.g5 fxg5 23.Lxg5 hxg5 24.Sxg5 Df5 25.e4 Dg6 26.Te3 Le7 27.Tg3 Dh5 28.Dxh5 Lxh5 29.Se6 Tf7 30.Tb7 Ld6 31.c4 Te7 32.Sg5 Tee8 33.Tb1 Tab8 34.Ta1 Tb3 35.h4 Le2 36.Ta2 Lxd3 37.Tg4 Lxc4 38.Td2 Txa3 39.h5 Ta2 40.Txa2 Lxa2 41.h6 Lf8 42.f4 exf4 43.Kf3 Td8 44.h7+ Kh8 45.Kxf4 Le7 46.Sf3 Kxh7 47.Se5 Ld6 48.Kf5 Tf8+ 49.Sf7 Txf7+ 50.Kg5 Le6 51.Th4+ Kg8 52.e5 Le7+ 53.Kg6 Lxh4 0-1

(48) Tiedjens,Jan Peter (785) − Borchert,Soenke (750) [A40]
1.d4 e6 2.Sf3 c6 3.e4 b6 4.Sc3 Sf6 5.Ld3 Ld6 6.Le3 0-0 7.0-0 Te8 8.e5 Sg4 9.Lg5 f6 10.Lh4 b5 11.exd6 Db6 12.Se4 f5 13.Seg5 Sa6 14.h3 Sb4 15.Le2 Sf6 16.Se5 c5 17.Sgf3 Dxd6 18.Lxb5 cxd4 19.Te1 a6 20.Ld3 Sxd3 21.Dxd3 a5 22.a3 La6 23.Dd2 Se4 24.Dxa5 Tac8 25.Tec1 Tc5 26.De1 Txe5 27.Lg3 Sxg3 28.Sxe5 Se2+ 29.Kh2 Dxe5+ 30.g3 Tb8 31.Tab1 De4 32.Dd2 Lb7 33.Te1 Dg2# 0-1

(49) Fluegge,Jan (750) − Keil,Reiner (750) [C55]
1.e4 e5 2.Sf3 Sc6 3.Lc4 Sf6 4.d3 h6 5.Sc3 Le7 6.Le3 Sh7 7.Sd5 Lg5 8.h4 Lxe3 9.fxe3 d6 10.c3 a6 11.Db3 0-0 12.0-0-0 Tb8 13.d4 Ld7 14.Tdg1 Sa5 15.Dd1 Sxc4 16.dxe5 Lc6 17.Dd4 Lxd5 18.exd5 b5 19.b4 Te8 20.g4 dxe5 21.De4 Sf6 22.Df5 Dxd5 23.g5 Dd7 24.Dxd7 Sxd7 25.gxh6 Kh7 26.Txg7+ Kxh6 27.Txf7 Tbd8 28.Tg1 Tg8 29.Txg8 Txg8 30.Txd7 Tf8 31.Sd2 Sxd2 32.Kxd2 e4 33.Txc7 Tf2+ 34.Ke1 Txa2 35.Tc6+ Kh5 36.Te6 Kxh4 37.Txe4+ Kg5 38.Te7 Ta3 39.Tc7 Ta2 40.c4 Ta3 41.c5 Txe3+ 42.Kd2 Te8 43.Ta7 Te4 44.Txa6 Txb4 45.c6 Td4+ 46.Ke3 Kf6 47.c7+ 1-0

3.Runde 10.09.2015

(50) Stenzel,Jan (1873) − Hawranke,Dietrich (2068) [B22]
1.e4 c5 2.c3 d6 3.d4 Sf6 4.Ld3 Sc6 5.Sf3 cxd4 6.cxd4 Lg4 7.Le3 g6 8.Sbd2 Lg7 9.h3 Lxf3 10.Sxf3 0-0 11.0-0 d5 12.e5 Se8 13.Tc1 Db6 14.Dd2 Sc7 15.Tc3 Se6 16.Tb3 Dc7 17.Tc1 a6 18.Tbc3 Db6 19.Tb3 Da5 20.Txb7 Dxd2 21.Lxd2 Scxd4 22.Sxd4 Sxd4 23.Txe7 Se6 24.f4 Tfb8 25.b3 Lf8 26.Td7 Sc5 27.Txd5 Td8 28.Lc4 Txd5 29.Lxd5 Td8 30.Lxf7+ Kxf7 31.Le3 Td5 32.Kf1 a5 33.Ke2 Le7 34.Tc4 g5 35.g3 gxf4 36.gxf4 Ke6 37.Tc1 Kf5 38.Tg1 Se6 39.Kf3 Td3 40.Ke2 Txe3+ 41.Kxe3 Lc5+ 0-1

(51) Goepfert,Jakob (2032) − Homm,Marc−Michael (1972) [A85]
1.d4 d5 2.c4 e6 3.Sf3 f5 4.Sc3 c6 5.Lf4 Sf6 6.e3 Le7 7.Ld3 0-0 8.h3 b6 9.Se5 Lb7 10.0-0 Sbd7 11.cxd5 cxd5 12.Da4 Sxe5 13.Lxe5 a6 14.Tac1 Ld6 15.Tc2 b5 16.Db3 Lxe5 17.dxe5 Sd7 18.Le2 Sxe5 19.a4 Lc6 20.axb5 Tb8 21.Ta1 axb5 22.Sxb5 Lxb5 23.Lxb5 Db6 24.Dc3 Tbc8 25.Dxc8 Txc8 26.Txc8+ Kf7 27.Le8+ Kf6 28.Tb1 Db3 29.Lh5 Sc4 30.Ta1 Dxb2 31.Ta6 Dc1+ 32.Kh2 De1 33.Lf3 Dxf2 34.Lxd5 Sxe3 35.Txe6+ Kg5 36.Lf3 Sf1+ 37.Kh1 Sg3+ 38.Kh2 Sf1+ ½-½

(52) Frank,Detlev (1734) − Atri,Jamshid (2015) [A00]
1.a3 a5 2.b3 e5 3.Lb2 Sc6 4.g3 d5 5.Lg2 Sf6 6.d3 Ld6 7.e3 h5 8.Sd2 h4 9.gxh4 Txh4 10.h3 Le6 11.Se2 Dd7 12.Sf3 Th6 13.Sg5 Lf5 14.Sg3 Lg6 15.De2 De7 16.h4 0-0-0 17.h5 Sxh5 18.Dg4+ Kb8 19.Sxh5 f5 20.Dg3 Lxh5 21.Sh3 Tg6 22.Dh2 e4 23.Sf4 Lxf4 24.Dxf4 Txg2 25.Txh5 g6 26.Th1 Df7 27.Dh4 exd3 28.cxd3 d4 29.Lxd4 Dxb3 30.Tc1 Dxd3 31.Tc3 Db1+ 32.Kd2 Da2+ 33.Tc2 Dd5 34.Tc5 Dxc5 35.Ke2 Sxd4+ 36.Kf1 Dd5 37.e4 fxe4 38.Kxg2 e3+ 0-1

(53) Wulf von Moers,Jens (2181) − Roselius,Philipp (1646) [A37]
1.c4 c5 2.g3 Sc6 3.Lg2 g6 4.Sc3 Lg7 5.Sf3 e6 6.0-0 Sge7 7.d3 0-0 8.Ld2 d5 9.Dc1 Te8 10.Lg5 b6 11.cxd5 exd5 12.e4 Le6 13.exd5 Lxd5 14.Te1 Dd7 15.Se4 Lxe4 16.dxe4 Se5 17.Sxe5 Lxe5 18.Td1 Db5 19.Tb1 Da6 20.Lf1 Db7 21.Lb5 Sc6 ½-½

(54) van Riesen,Klaus (1975) − Dangelowski,Peter (1703) [A25]
1.c4 e5 2.g3 Sc6 3.Lg2 d6 4.Sc3 Le6 5.d3 Sge7 6.e4 g6 7.Sd5 Lg7 8.Lg5 Lxd5 9.cxd5 Sd4 10.Se2 Sxe2 11.Dxe2 0-0 12.h4 h6 13.Le3 c6 14.Dd2 Kh7 15.h5 g5 16.dxc6 bxc6 17.d4 exd4 18.Lxd4 Lxd4 19.Dxd4 Da5+ 20.Dd2 Dxd2+ 21.Kxd2 Tab8 22.b3 c5 23.Tac1 Sc6 24.Tc4 a5 25.Te1 g4 26.Ke3 Tb4 27.Td1 Sd4 28.Lf1 Kg7 29.Ld3 Kf6 30.Kf4 Tg8 31.Th1 Se6+ 32.Ke3 Sd4 33.Kf4 Se6+ 34.Ke3 Sd4 ½-½

(55) Oelrichs,Manfred (1553) − Krueger,Axel (1802) [A39]
1.Sf3 c5 2.c4 Sf6 3.Sc3 g6 4.g3 Lg7 5.Lg2 0-0 6.0-0 Sc6 7.d4 cxd4 8.Sxd4 Se5 9.b3 d6 10.Ld2 Tb8 11.Dc1 Te8 12.f4 Db6 13.e3 Sd3 14.Db1 Sc5 15.b4 Se6 16.Sa4 Da6 17.Db3 Sxd4 18.exd4 b5 19.cxb5 Dxb5 20.Tac1 Le6 21.Dd1 Sg4 22.Sc3 Db6 23.h3 Dxd4+ 24.Kh1 Sf2+ 25.Txf2 Dxf2 26.Se4 Dd4 27.De1 Lxa2 28.Lc3 Db6 0-1

(56) Koch,Ralf−Johannes (1660) − Retzlaff,Wolfgang (1771) [B80]
1.e4 c5 2.Sf3 d6 3.d4 cxd4 4.Sxd4 Sc6 5.Le3 Sf6 6.Sc3 e6 7.f3 a6 8.Dd2 Le7 9.0-0-0 Ld7 10.g4 Sxd4 11.Lxd4 e5 12.Le3 Le6 13.g5 Sh5 14.Sd5 Lxd5 15.exd5 Tc8 16.Lh3 Tc7 17.Lg4 g6 18.Lxh5 gxh5 19.h4 Dd7 20.f4 f5 21.fxe5 dxe5 22.d6 Tc6 23.dxe7 Dxe7 24.Dd5 Dc7 25.Td2 Ke7 26.Thd1 Tc8 27.Dd7+ Kf8 28.Dxf5+ 1-0

(57) Gollasch,Theo−Heinz (2051) − Hitzker,Johann (1325) [A38]
1.Sf3 Sf6 2.c4 c5 3.g3 g6 4.Lg2 Lg7 5.Sc3 Sc6 6.0-0 0-0 7.d3 d6 8.a3 a6 9.Tb1 Ld7 10.b4 b6 11.Lg5 Tb8 12.Dd2 Dc8 13.Sd5 Sxd5 14.cxd5 Sd8 15.Lxe7 Te8 16.Lxd6 Tb7 17.Tbc1 Lh3 18.e4 Lxg2 19.Kxg2 Dd7 20.bxc5 bxc5 21.Lxc5 Tb2 22.De3 Sb7 23.Ld4 Tb5 24.Lxg7 Kxg7 25.Dd4+ f6 26.Tc2 Sd6 27.Tfc1 Tb7 28.a4 Sf7 29.Tc6 Sd6 30.Sg5 Te5 31.Se6+ Kh6 32.Tc7 Txc7 33.Txc7 De8 34.f4 Txe6 35.dxe6 Dxe6 36.Tc6 Da2+ 37.Df2 Da3 38.Dc2 Se8 39.Txa6 Sg7 40.Txf6 Sh5 41.Tf7 Da1 42.g4 Sg7 43.g5+ Kh5 44.De2+ Kh4 45.Df2+ Kh5 46.Df3+ Kh4 47.Dh3# 1-0

(58) Kaland,Joachim (1523) − Weisshorn,Lasse (1734) [C95]
1.e4 e5 2.Sf3 Sc6 3.Lb5 a6 4.La4 Sf6 5.0-0 Le7 6.Te1 b5 7.Lb3 d6 8.h3 0-0 9.c3 Sb8 10.d4 Sbd7 11.Sbd2 Lb7 12.Lc2 Te8 13.Sf1 Lf8 14.Sg3 g6 15.Lg5 h6 16.Ld2 Lg7 17.Dc1 Kh7 18.a4 c5 19.d5 c4 20.Le3 Te7 21.h4 Sg4 22.h5 Sxe3 23.Dxe3 Sc5 24.axb5 axb5 25.Txa8 Dxa8 26.Dc1 Lc8 27.Db1 Ta7 28.b4 cxb3 29.Lxb3 Ta3 30.Sd2 Sxb3 31.Sxb3 Da4 32.Sd2 Txc3 33.hxg6+ fxg6 34.Se2 Tc2 35.Dd1 La6 36.f4 Da2 37.Sf3 b4 38.fxe5 Lxe2 39.Da1 Lxf3 40.Dxa2 Txa2 41.gxf3 Lxe5 0-1

(59) Erdmann,Rainer (1696) − Mungard,Jens−Uwe (1488) [C55]
1.e4 e5 2.Sf3 Sc6 3.Lc4 Sf6 4.0-0 h6 5.d4 exd4 6.e5 d5 7.exf6 dxc4 8.Te1+ Le6 9.Sbd2 Dxf6 10.Se4 De7 11.Sxd4 0-0-0 12.Sxc6 bxc6 13.Ld2 Dd7 14.Te2 Lg4 15.f3 Lf5 16.c3 Lxe4 17.fxe4 Lc5+ 18.Kh1 Le3 19.Dc2 Lxd2 20.Td1 De7 21.Tdxd2 Td6 22.Te3 Thd8 23.Txd6 cxd6 24.Da4 Td7 25.Dxc6+ Tc7 26.Da6+ Kd8 27.Da5 Dg5 28.Dxg5+ hxg5 29.Kg1 Tb7 30.Te2 Te7 31.Kf2 g6 32.g4 Kd7 33.Kf3 Kc6 34.Td2 Te5 35.Td4 Kc5 36.b4+ cxb3 37.axb3 Kc6 38.Ta4 a5 39.Ke3 Tb5 40.b4 axb4 41.Txb4 Tc5 42.c4 f6 43.Kd4 f5 44.Tb5 fxe4 45.Txc5+ dxc5+ 46.Kxe4 Kd6 ½-½

(60) Schoppe,Gottfried (1481) − Nguyen,Duy Anh (1667) [B72]
1.e4 c5 2.Sc3 d6 3.Sf3 Sf6 4.d4 cxd4 5.Sxd4 g6 6.Le3 Lg7 7.h3 0-0 8.Lc4 Dc7 9.Lb3 a6 10.Dd2 Sc6 11.a3 Te8 12.0-0-0 Sa5 13.La2 Sc4 14.Lxc4 Dxc4 15.Dd3 Dc7 16.f4 b5 17.f5 Tb8 18.fxg6 hxg6 19.Sa2 Lb7 20.Dc3 Dd7 21.e5 Sd5 22.e6 fxe6 23.Dd3 Sxe3 24.Dxe3 e5 25.Sf3 Df5 26.Thf1 Df4 27.Dxf4 exf4 28.Sh4 Kh7 29.Sf3 Tbc8 30.Sb4 Tc5 31.Tfe1 Lf6 32.Txd6 exd6 33.Txe8 Tc7 ½-½

(61) Brueckner,Gerhard (1628) − Luettig,Hendrik (1466) [B20]
1.e4 c5 2.b4 e6 3.Lb2 Sf6 4.e5 Sd5 5.bxc5 Lxc5 6.d4 Db6 7.dxc5 Dxb2 8.Sd2 Dxe5+ 9.Se2 Sc3 10.Dc1 Sxe2 11.Lxe2 Dxc5 12.Db2 f6 13.Td1 Sc6 14.0-0 De5 15.Sc4 Dxb2 16.Sxb2 d5 17.a3 0-0 18.Tfe1 Se7 19.c4 Kf7 20.cxd5 exd5 21.Lf3 Le6 22.Sd3 Tac8 23.Sf4 Tc6 24.h3 Td8 25.Kh2 g5 26.Sd3 a5 27.g4 b6 28.Kg3 Tdc8 29.h4 h6 30.hxg5 hxg5 31.Th1 Tg8 32.The1 Td8 [(=)] ½-½

(62) Engels,Jan (1383) − Behrensen−Senfft,Joern (1609) [D66]
1.d4 d5 2.c4 e6 3.Sc3 c6 4.Sf3 Sf6 5.Lg5 Le7 6.e3 0-0 7.Tc1 Sbd7 8.Ld3 dxc4 9.Lxc4 b5 10.Ld3 Lb7 11.0-0 h6 12.Lf4 Sh5 13.Se5 Sxf4 14.exf4 a6 15.Le4 Sxe5 16.fxe5 f5 17.Lf3 Db6 18.Se2 Tad8 19.Db3 Lg5 20.Tcd1 Kf7 21.g3 La8 22.h4 Le7 23.Sf4 c5 24.Lxa8 c4 25.Df3 Txa8 26.Dh5+ Kg8 27.Sg6 Tf7 28.Sxe7+ Txe7 29.Dg6 Td8 30.d5 b4 31.d6 Tee8 32.d7 Te7 33.Td6 Dc7 34.Txe6 Dxd7 35.Txe7 Dxe7 36.Dxa6 c3 37.Dc4+ Kh8 38.bxc3 bxc3 39.Dxc3 De6 40.a3 Tc8 41.Db2 f4 42.Kh2 Df5 43.Kg1 Tc5 44.Db8+ Kh7 45.e6 fxg3 46.Dxg3 Dxe6 47.Dd3+ Dg6+ 48.Dxg6+ Kxg6 49.Kg2 Kh5 50.Th1 Tc3 51.Th3 Tc2 52.Kf1 Ta2 53.Ke1 g5 54.hxg5+ Kxg5 55.Kf1 h5 56.Kg2 h4 57.Tb3 Kg4 58.Tb4+ Kg5 59.a4 h3+ 60.Kxh3 Txf2 61.Kg3 Ta2 62.Kf3 Kf5 63.Ke3 Ke5 64.Kd3 Kd5 65.Kc3 Kc5 66.Tb5+ Kc6 67.Kb3 Ta1 68.Th5 Kb6 69.Th8 Tg1 70.Th5 Tg3+ 71.Kb2 Tg2+ ½-½

(63) Buschhaus,Ralf (1354) − Sausmikat,Michael (1579) [D02]
1.d4 d5 2.Sf3 c6 3.e3 Sf6 4.Ld3 e6 5.Sbd2 Lb4 6.c3 La5 7.0-0 0-0 8.De2 Sbd7 9.e4 dxe4 10.Sxe4 h6 11.Lf4 Lc7 12.Se5 Sxe5 13.Sxf6+ Dxf6 14.Lxe5 Lxe5 15.dxe5 Df4 16.De4 Dxe4 17.Lxe4 Ld7 18.Tad1 Tfd8 19.c4 Kf8 20.c5 Ke7 21.f4 f5 22.Lf3 Le8 23.Txd8 Txd8 24.Td1 Txd1+ 25.Lxd1 b6 26.b4 Kd7 27.cxb6 axb6 28.g4 fxg4 29.Lxg4 Lg6 30.Ld1 Le4 31.Kf2 c5 32.bxc5 bxc5 33.Lb3 Lf5 34.h4 Kc6 35.Lc4 Kb6 36.Ke3 Ka5 37.Kd2 Kb4 38.Ld3 Lg4 39.Kc2 Lh5 40.a3+ Ka5 41.Kc3 Le8 42.Lc4 Ld7 43.Lb3 Kb6 44.Lc4 ½-½

(64) Sagitow,Kamil (1328) − Meyer,Winfried (1578) [D00]
1.d4 Sf6 2.Sc3 d5 3.Sf3 e6 4.a3 Sbd7 5.Lf4 c6 6.e3 Le7 7.Ld3 0-0 8.0-0 Sh5 9.Se2 Te8 10.Se5 Sxf4 11.Sxf4 Sxe5 12.dxe5 Dc7 13.c3 Dxe5 14.g3 Dg5 15.Sg2 e5 16.f4 Dh6 17.Tf2 Lh3 18.b4 Lf6 19.Dc2 Lxg2 20.Txg2 g6 21.Kh1 Dg7 22.Tc1 exf4 23.exf4 Te3 24.a4 Tae8 25.c4 Lb2 26.Td1 Te1+ 27.Tg1 Txg1+ 28.Txg1 Dd4 29.Td1 dxc4 30.Lxc4 De4+ 31.Dxe4 Txe4 32.La2 Txb4 33.Td7 Txa4 34.Lxf7+ Kf8 35.Txb7 Ld4 36.Kg2 Lb6 37.Le6 Te4 38.f5 gxf5 39.Lxf5 Te7 40.Txe7 Kxe7 41.Lxh7 a5 42.Lc2 Ld4 43.Kf3 Ke6 44.Ke4 c5 45.g4 Kf6 46.h4 Lf2 47.h5 Kg5 48.Ld1 Ld4 49.Kf3 c4 50.Ke4 Lf6 51.Kd5 c3 52.Kc4 Kf4 53.Kd3 Le5 54.Kc4 Ke3 55.g5 Kd2 56.Lb3 c2 57.Lxc2 Kxc2 58.Kb5 Lc3 59.g6 Lg7 ½-½

(65) Borchert,Soenke (750) − Linke,Harry (1535) [A00]
1.e3 e5 2.b3 d5 3.Sc3 Sf6 4.Sf3 Ld6 5.Lb5+ c6 6.Le2 0-0 7.0-0 b5 8.a3 a5 9.d4 e4 10.Sd2 Dc7 11.f3 Lxh2+ 12.Kh1 Dg3 13.fxe4 Lh3 14.Tf3 Dxg2# 0-1

(66) Hadlich,Winfried (1726) − Flügge,Jan (750) 1-0

(67) Metzner,Arne (1532) − Goettsche,Din Belmin (1200) [C60]
1.e4 e5 2.Sf3 Sc6 3.Lb5 a6 4.Lc4 Sf6 5.d3 h6 6.a3 d6 7.Sc3 Lg4 8.h3 Lh5 9.g4 Lg6 10.Le3 Le7 11.Dd2 Dd7 12.Sd5 Sxd5 13.Lxd5 Lh7 14.0-0-0 g5 15.Dc3 Lf6 16.Ld2 0-0-0 17.Db3 Lg7 18.Lc3 Tde8 19.Sd2 Sd8 20.Db4 Db5 21.a4 Dxb4 22.Lxb4 Se6 23.Lxe6+ ½-½

(68) Tornier,Siegfried (1497) − Ridder−Moeller,Carmen (1134) [B23]
1.e4 c5 2.Sc3 Sc6 3.Lc4 Sf6 4.Sf3 d6 5.h3 g6 6.a3 Lg7 7.d3 0-0 8.0-0 a6 9.Se2 Tb8 10.c3 b5 11.La2 e6 12.Ld2 a5 13.Tb1 La6 14.Lg5 b4 15.c4 h6 16.Lh4 Dc7 17.Lb3 Se7 18.Lg3 Dd8 19.Dc2 Lb7 20.axb4 axb4 21.Ta1 Ta8 22.Sd2 d5 23.Txa8 Dxa8 ½-½

(69) Schaefer,Hans (955) − Berking,Bernhard (1340) [A46]
1.d4 Sf6 2.e3 e6 3.Sf3 c5 4.Le2 d5 5.0-0 Sc6 6.c3 cxd4 7.exd4 Le7 8.Se5 0-0 9.Sxc6 bxc6 10.Lg5 a5 11.a4 La6 12.Lxa6 Txa6 13.Lxf6 Lxf6 14.f4 Tb6 15.b3 Db8 16.Sd2 Dc7 17.Tb1 c5 18.g3 cxd4 19.cxd4 Lxd4+ 20.Kg2 Lf6 21.Tc1 Db7 22.Tc5 Da8 23.Sf3 Le7 24.Tc7 Ld6 25.Dc2 Lxc7 26.Dxc7 Txb3 27.Td1 d4 28.De5 Dxf3+ 0-1

(70) Sachse,Theo (1165) − Tiedjens,Jan Peter (785) [C41]
1.e4 e5 2.Sf3 d6 3.h3 Sf6 4.Sc3 Sc6 5.Lc4 Le6 6.Lxe6 fxe6 7.d3 h6 8.Le3 Le7 9.Sb5 Sd4 10.Sfxd4 exd4 11.Sxd4 Dd7 12.c3 c5 13.Sf3 Tc8 14.e5 Sg8 15.0-0 Db5 16.Tb1 Lg5 17.Lxg5 hxg5 18.Sxg5 dxe5 19.Sxe6 Td8 20.Sxd8 Kxd8 21.Te1 c4 22.d4 exd4 23.Dxd4+ Dd7 24.Dxa7 Sf6 25.Db8+ Dc8 26.Ted1+ Sd7 27.Dd6 Th6 28.Df8+ Kc7 29.Dxg7 Ta6 30.a3 Tb6 31.Td2 Tc6 32.Txd7+ Dxd7 33.Dxd7+ Kxd7 1-0

(71) Schleu,Guenther (1074) − Keil,Reiner (750) [D02]
1.d4 d5 2.Sf3 Sf6 3.Lf4 g6 4.h3 a6 5.e3 Sc6 6.Le2 Lg7 7.Sbd2 0-0 8.0-0 Sh5 9.Lh2 h6 10.c4 Lf5 11.cxd5 Dxd5 12.Lc4 Dd7 13.Tc1 b5 14.Le2 Sb4 15.Txc7 Dd8 16.Db3 Tc8 17.Dxb4 Txc7 18.Lxc7 Dd7 19.Lh2 Le6 20.Se5 Lxe5 21.Lxh5 Lxh2+ 22.Kxh2 gxh5 23.a3 Kh8 24.Sf3 f6 25.Dd2 Tg8 26.Tg1 Dc7+ 27.Kh1 Dd7 28.e4 Tg6 29.Kh2 Dd6+ 30.e5 Dd5 31.Dd3 Lf5 32.De3 Le4 33.Sh4 Txg2+ 34.Sxg2 Kh7 35.Sf4 Db7 36.Dg3 1-0

(72) Sachse,Theo − Tiedjens,Jan [C41]
1.e4 e5 2.Sf3 d6 3.h3 Sf6 4.Sc3 Sc6 5.Lc4 Le6 6.Lxe6 fxe6 7.d3 h6 8.Le3 Le7 9.Sb5 Sd4 10.Sfxd4 exd4 11.Sxd4 Dd7 12.c3 c5 13.Sf3 Tc8 14.e5 Sg8 15.0-0 Db5 16.Tb1 Lg5 17.Lxg5 hxg5 18.Sxg5 dxe5 19.Sxe6 Td8 20.Sxd8 Kxd8 21.Te1 c4 22.d4 exd4 23.Dxd4+ Dd7 24.Dxa7 Sf6 25.Db8+ Dc8 26.Ted1+ Sd7 27.Dd6 Th6 28.Df8+ Kc7 29.Dxg7 Ta6 30.a3 Tb6 31.Td2 Tc6 32.Txd7+ Dxd7 33.Dxd7+ Kxd7 1-0

4.Runde 17.09.2015

(73) Hawranke,Dietrich (2068) − Goepfert,Jakob (2032) [A48]
1.d4 Sf6 2.Sf3 g6 3.c4 c5 4.d5 Lg7 5.Sc3 0-0 6.e4 d6 7.h3 b5 8.cxb5 a6 9.bxa6 Da5 10.Sd2 Lxa6 11.Lxa6 Dxa6 12.De2 Sbd7 13.Dxa6 Txa6 14.Sc4 Tb8 15.Tb1 Se8 16.Ld2 Sb6 17.Sxb6 Taxb6 18.b3 Ta6 19.Tb2 Sc7 20.Tc2 c4 21.0-0 cxb3 22.axb3 Txb3 23.Sb5 Txb5 24.Txc7 Lf8 25.Tc8 Kg7 26.Tfc1 f6 27.Td8 Kf7 28.Tc7 Ta4 29.Txd6 Txe4 30.Tdd7 Td4 31.d6 Txd2 32.dxe7 Lh6 33.Tc8 Tb1+ 0-1

(74) Atri,Jamshid (2015) − Krueger,Axel (1802) [B78]
1.e4 c5 2.Sf3 d6 3.d4 cxd4 4.Sxd4 Sf6 5.Sc3 g6 6.Le3 Lg7 7.f3 0-0 8.Lc4 Sc6 9.Dd2 Ld7 10.0-0-0 Tc8 11.Lb3 Se5 12.h4 Sc4 13.Lxc4 Txc4 14.h5 Sxh5 15.g4 Sf6 16.Sde2 Da5 17.Lh6 Tfc8 18.Kb1 Le6 19.Sd5 Dxd2 20.Sxe7+ Kf8 21.Lxg7+ Kxg7 22.Txd2 T8c7 23.Sd5 Sxd5 24.exd5 Lc8 25.Sg3 Tf4 26.Td3 b6 27.Se2 Tfc4 28.c3 La6 29.Td2 Te7 30.Sd4 Tcc7 31.Kc2 Lc4 32.Tdh2 Lxd5 33.Txh7+ Kf6 34.Tf1 Lc4 35.Tf2 Te3 36.f4 Te4 37.g5+ Ke7 38.f5 gxf5 39.Sf3 Ke6 40.Sd4+ Ke7 41.g6 Kf8 42.Sxf5 Kg8 43.Sxd6 1-0

(75) Homm,Marc−Michael (1972) − Koch,Ralf−Johannes (1660) [A03]
1.f4 d5 2.Sf3 g6 3.g3 Lg7 4.Lg2 c5 5.0-0 Sf6 6.d3 Sc6 7.De1 0-0 8.c3 Te8 9.e4 e5 10.Sxe5 Sxe5 11.fxe5 Txe5 12.Lf4 Te8 13.Lg5 h6 14.Lxf6 Lxf6 15.Df2 Kg7 16.Dxc5 dxe4 17.dxe4 Le6 18.Sa3 b6 19.Df2 Le7 20.Sc2 Lc5 21.Sd4 Lc4 22.Tfd1 De7 23.b4 Ld6 24.e5 Dxe5 25.Lxa8 Txa8 26.Sc6 Dxc3 27.Tac1 1-0

(76) Weisshorn,Lasse (1734) − Wulf von Moers,Jens (2181) [B25]
1.e4 c5 2.Sc3 g6 3.f4 Lg7 4.g3 Sc6 5.Lg2 d6 6.d3 e6 7.Sh3 Sge7 8.0-0 0-0 9.Se2 Tb8 10.g4 f5 11.Sf2 fxg4 12.Sxg4 d5 13.e5 Sf5 14.Sg3 Dh4 15.Sxf5 gxf5 16.Se3 Ld7 17.Ld2 Kh8 18.Le1 Dh6 19.Lg3 Sxe5 20.Sxd5 Sg4 21.h3 Ld4+ 0-1

(77) Dangelowski,Peter (1703) − Gollasch,Theo−Heinz (2051) [D00]
1.d4 d5 2.Lf4 Sf6 3.e3 e6 4.Ld3 c5 5.c3 Sc6 6.Sd2 c4 7.Lc2 b5 8.a3 Le7 9.h3 Lb7 10.Sgf3 a5 11.e4 dxe4 12.Sxe4 Sd5 13.Ld2 h6 14.0-0 Dc7 15.Te1 Lf6 16.Sc5 Lc8 17.De2 Ta7 18.a4 b4 19.Dxc4 bxc3 20.bxc3 0-0 21.Dd3 Td8 22.Se4 La6 23.Sxf6+ Sxf6 24.De3 Se7 25.De5 Sed5 26.Tac1 Tc8 27.Lb3 Lc4 28.Lc2 ½-½

(78) Linke,Harry (1535) − van Riesen,Klaus (1975) [B20]
1.e4 c5 2.Se2 d6 3.g3 Sc6 4.Lg2 g6 5.c3 Lg7 6.d4 cxd4 7.cxd4 Lg4 8.f3 Ld7 9.Sbc3 Sf6 10.g4 0-0 11.h3 Tc8 12.a3 Sa5 13.b3 Se8 14.Tb1 e5 15.g5 exd4 16.Sxd4 Txc3 17.Dd2 Tc8 18.h4 Sc6 19.Lb2 Db6 20.Sxc6 Lxc6 21.Lxg7 Sxg7 22.Lf1 Tfe8 23.Th2 d5 24.Te2 dxe4 25.fxe4 0-1

(79) Roselius,Philipp (1646) − Frank,Detlev (1734) [A40]
1.d4 a6 2.g3 b5 3.Lg2 d5 4.Sf3 Lb7 5.0-0 g6 6.a3 Lg7 7.Lf4 e6 8.Sbd2 Se7 9.Sb3 Sd7 10.Dd2 0-0 11.Lh6 Te8 12.Lxg7 Kxg7 13.Tfe1 Sf5 14.Dc3 Th8 15.Sfd2 h5 16.h3 f6 17.e4 dxe4 18.Sxe4 Ld5 19.Sbc5 a5 20.Tad1 a4 21.Sxd7 Dxd7 22.Sc5 Df7 23.Lxd5 exd5 24.Se6+ Kh6 25.Dc6 The8 26.Dxd5 c6 27.Da2 Sg7 28.d5 cxd5 29.Sd4 Dd7 30.Kh2 Txe1 31.Txe1 Te8 32.c3 Sf5 33.Sxf5+ Dxf5 34.Kg2 Dc2 35.Db1 Dxb1 36.Txb1 Te4 37.Kf1 g5 38.Td1 Te5 39.Td4 Kg6 40.Tb4 Kf5 41.Txb5 d4 42.Txe5+ Kxe5 43.cxd4+ Kxd4 44.Ke2 f5 45.Kd2 f4 46.g4 hxg4 47.hxg4 f3 48.b4 axb3 49.a4 b2 50.Kc2 b1D+ 51.Kxb1 Kd3 52.a5 Ke2 53.a6 Kxf2 54.a7 Kg3 55.a8D Kxg4 56.De4+ Kg3 57.De3 g4 58.Kc2 Kg2 59.De4 g3 60.Kd2 Kf2 61.Dh4 Kg2 62.Ke3 f2 63.De4+ Kg1 64.Df3 f1S+ 65.Ke2 g2 66.Df2+ Kh1 67.Dxf1+ gxf1L+ 68.Kxf1 ½-½

(80) Retzlaff,Wolfgang (1771) − Stenzel,Jan (1873) [A15]
1.Sf3 Sf6 2.c4 g6 3.b4 Lg7 4.Lb2 0-0 5.e3 d5 6.c5 b6 7.d4 bxc5 8.dxc5 c6 9.Sbd2 a5 10.a3 La6 11.Lxa6 Sxa6 12.Se5 Dc7 13.Da4 Se4 14.Sdf3 Tfb8 15.Ld4 Tb5 16.Sxc6 Dxc6 17.Lxg7 Kxg7 18.Sd4 Df6 19.f3 Tbb8 20.fxe4 axb4 21.Dc6 Dh4+ 22.Ke2 Dxe4 23.Thf1 bxa3 24.Tf4 Tb2+ 25.Kf1 Dxg2+ 26.Ke1 Dg1+ 0-1

(81) Mungard,Jens−Uwe (1488) − Hadlich,Winfried (1726) [B90]
1.e4 c5 2.Sf3 d6 3.d4 cxd4 4.Sxd4 Sf6 5.Sc3 a6 6.Ld3 g6 7.h3 Lg7 8.Sf3 Sbd7 9.0-0 b5 10.a3 Lb7 11.Te1 0-0 12.Ld2 Sc5 13.Tc1 Dc7 14.b4 Se6 15.e5 dxe5 16.Se4 Tfd8 17.Sfg5 Sxg5 18.Sxg5 e4 19.Sxe4 Sxe4 20.Lxe4 Lxe4 21.Txe4 Lc3 0-1

(82) Schoppe,Gottfried (1481) − Erdmann,Rainer (1696) [B23]
1.e4 c5 2.Sc3 g6 3.Sf3 Lg7 4.d4 cxd4 5.Sxd4 d6 6.Lb5+ Sd7 7.0-0 a6 8.Lc4 Sgf6 9.Le3 b5 10.Ld3 Lb7 11.b4 Tc8 12.Sde2 Sg4 13.Ld2 0-0 14.a4 Sde5 15.axb5 axb5 16.Ta7 Sxd3 17.cxd3 Lc6 18.Db3 Se5 19.Sd5 Lxd5 20.exd5 Tc7 21.Ta5 Dd7 22.h3 Df5 23.Tc1 Sxd3 24.Txc7 Dxf2+ 25.Kh2 Dxe2 26.Txe7 Dxd2 27.Ta1 Lxa1 0-1

(83) Nguyen,Duy Anh (1667) − Krueger,Dietrich (935) [D02]
1.Sf3 d5 2.g3 Sc6 3.d4 Lg4 4.Lg2 e6 5.0-0 h5 6.c3 f6 7.Sh4 g5 8.Sg6 Th6 9.Sxf8 Kxf8 10.f3 Lf5 11.e4 Lg6 12.f4 h4 13.fxg5 f5 14.gxh6 dxe4 15.Dg4 Df6 16.Lg5 Dh8 17.Dxh4 Sce7 18.Lxe4 Ke8 19.Lc2 Sd5 20.Te1 Kd7 21.Sd2 Tf8 22.Sc4 f4 23.Se5+ Kd6 24.Sxg6 Dh7 25.Txe6+ 1-0

(84) Holzhausen,Joerg (1405) − Brueckner,Gerhard (1628) [C40]
1.e4 e5 2.Sf3 f5 3.d3 d6 4.Sc3 f4 5.Le2 Sf6 6.0-0 Sc6 7.d4 De7 8.Te1 Sd8 9.dxe5 dxe5 10.Sd5 Sxd5 11.Dxd5 Le6 12.Dxe5 Df6 13.Dxf6 gxf6 14.Lxf4 c6 15.Sd4 Ld7 16.Lc4 Lc5 17.c3 a5 18.a4 Lxd4 19.cxd4 Se6 20.Lxe6 Lxe6 21.d5 Ld7 22.d6 0-0-0 23.e5 fxe5 24.Lxe5 Thg8 25.Lg3 h5 26.h4 b6 27.Te7 Tg4 28.Th7 Tb4 29.Le5 Tg8 30.Txh5 c5 31.Lc3 Tbg4 32.g3 Kb7 33.b3 Txg3+ 34.fxg3 Txg3+ 35.Kf2 Txc3 36.Tb1 Kc6 37.Th6 Td3 38.Tb2 Th3 39.Ke1 Th1+ 40.Kd2 Th3 41.Tb1 b5 42.axb5+ Kxb5 ½-½

(85) Behrensen−Senfft,Joern (1609) − Sagitow,Kamil (1328) [D02]
1.d4 Sf6 2.Sf3 d5 3.c4 Sc6 4.Sc3 e6 5.Lg5 Le7 6.e3 dxc4 7.Lxc4 0-0 8.Dc2 Se8 9.h4 h6 10.Lf4 Sd6 11.Lxd6 cxd6 12.a3 d5 13.Ld3 f5 14.0-0-0 Ld7 15.Kb1 Tc8 16.De2 Sa5 17.Se5 Lf6 18.Sg6 Tf7 19.g4 Sc6 20.g5 Lxg5 21.hxg5 Dxg5 22.Tdg1 Df6 23.Sb5 e5 24.Sxe5 Sxe5 25.dxe5 Db6 26.Sd6 Kf8 27.Dh5 Le6 28.Sxf7 Lxf7 29.Dxf5 De6 30.Dxe6 Lxe6 31.f4 Tc6 32.f5 Lf7 33.f6 Txf6 34.exf6 gxf6 35.Txh6 f5 36.Th8+ Lg8 1-0

(86) Luettig,Hendrik (1466) − Sausmikat,Michael (1579) [A21]
1.c4 e5 2.Sc3 c5 3.e4 Sf6 4.g3 d6 5.Lg2 Sc6 6.Sge2 Le7 7.0-0 0-0 8.d3 h6 9.f4 Lg4 10.Dd2 Dd7 11.f5 Dd8 12.h3 Lxe2 13.Sxe2 Sh5 14.De1 Sb4 15.Dd1 Lg5 16.a3 Sc6 17.g4 Sf6 18.Lxg5 hxg5 19.Tb1 a5 20.Dd2 Sd7 21.b3 f6 22.Kf2 De8 23.Th1 g6 24.h4 De7 25.hxg5 fxg5 26.Th6 Tf6 27.Tbh1 Sf8 28.Sc3 De8 29.Th8+ Kg7 30.Kg3 Tf7 31.Lf3 Se7 32.Dh2 Kf6 33.Sd5+ Sxd5 34.exd5 Tg7 35.Le4 b6 36.Tf1 Th7 37.fxg6+ Kg7 38.Tf7+ Kxh8 39.Txh7+ Kg8 40.Th8+ Kg7 41.Dh6+ Kf6 42.g7+ Kf7 43.g8D+ Ke7 44.Dhe6+ 1-0

(87) Meyer,Winfried (1578) − Buschhaus,Ralf (1354) [B01]
1.e4 d5 2.exd5 Sf6 3.Lb5+ Ld7 4.Lc4 b5 5.Lb3 a5 6.a4 bxa4 7.Lxa4 Lxa4 8.Txa4 Dxd5 9.Sf3 e6 10.Sc3 Df5 11.0-0 Lc5 12.Te1 Sbd7 13.d4 Ld6 14.d5 Sb6 15.dxe6 Sxa4 16.exf7+ Kxf7 17.Sg5+ Kg6 18.h4 Lf4 19.Lxf4 Dxf4 20.Se6 Df5 21.Sxa4 The8 22.Sac5 Tad8 23.De2 Kf7 24.Sxd8+ Kg6 25.h5+ Dxh5 26.Dd3+ Df5 27.Dxf5+ Kxf5 28.Txe8 Sxe8 29.Sde6 c6 30.Sd4+ Ke5 31.c3 Kd5 32.Sd3 c5 33.Sf4+ Ke5 34.Sde2 c4 35.g3 g5 36.Sg2 a4 37.Sd4 0-1

(88) Hitzker,Johann (1325) − Oelrichs,Manfred (1553) [B12]
1.e4 c6 2.d4 d5 3.e5 Lf5 4.Ld3 Lxd3 5.Dxd3 e6 6.Se2 Sd7 7.0-0 c5 8.c3 Db6 9.Kh1 Se7 10.Sd2 Sc6 11.Sf3 cxd4 12.cxd4 Tc8 13.a3 h6 14.b4 Le7 15.Le3 0-0 16.Dd2 Dd8 17.Sg3 f6 18.Lxh6 fxe5 19.Lxg7 Kxg7 20.Sh5+ Kh7 21.dxe5 Scxe5

22.Sxe5 Sxe5 23.f4 De8 24.De2 Sc6 25.Tad1 Dg6 26.Td3 De4 27.Te3 Dc4 28.Df2 Sd4 29.Th3 Sf5 30.Sf6+ Kg7 31.Sd7 Th8 32.Se5 Dd4 33.Tg3+ Kh7 34.Th3+ Kg7 35.Tg3+ Sxg3+ 36.Dxg3+ Kf8 37.Dg6 1-0

(89) Schalk,Edgar (935) − Metzner,Arne (1532) [C42]
1.e4 e5 2.Sc3 Sf6 3.Sf3 d6 4.Lc4 h6 5.h3 Le7 6.d3 Sc6 7.a3 0-0 8.Le3 Le6 9.Dd2 a6 10.0-0-0 b5 11.Ld5 Lxd5 12.exd5 Sa7 13.d4 e4 14.Sh4 Sxd5 15.Sxd5 Lxh4 16.g4 c6 17.Sb4 a5 18.Sa2 Sc8 19.Tdf1 Sb6 20.b3 De7 21.f3 exf3 22.Txf3 d5 23.Kd1 Dxa3 24.Sc1 De7 25.Te1 Lxe1 26.Dxe1 a4 27.b4 Tae8 28.c3 Sc4 29.Kc2 Sxe3+ 30.Txe3 Dxe3 31.Dxe3 Txe3 32.Kd2 Txh3 33.Kc2 f5 34.g5 hxg5 35.c4 f4 36.cxb5 cxb5 37.Sa2 Th2+ 38.Kb1 Txa2 39.Kxa2 0-1

(90) Fluegge,Jan (750) − Tornier,Siegfried (1497) [A05]
1.Sf3 Sf6 2.c3 d5 3.Db3 Sc6 4.e3 e6 5.Lb5 a6 6.Se5 axb5 7.Dxb5 Ta6 8.0-0 Ld6 9.d4 0-0 10.Sd2 Sxe5 11.dxe5 Lxe5 12.c4 Dd6 13.f4 Tb6 14.fxe5 Dxe5 15.Da4 Dxe3+ 16.Kh1 Dc5 17.Sb3 De7 18.c5 Ld7 19.Df4 e5 20.Df3 Te6 21.Sa5 Dxc5 22.Sxb7 Db6 23.Db3 Lb5 24.a4 Lxf1 25.Dxb6 Txb6 26.Sc5 Tc6 27.b4 Tb8 28.Ld2 Lc4 29.b5 Txc5 30.h3 Lxb5 31.Lb4 Tc4 32.axb5 Txb4 33.Ta7 T4xb5 34.Txc7 d4 35.Td7 Sxd7 0-1

(91) Berking,Bernhard (1340) − Schleu,Guenther (1074) [A35]
1.c4 c5 2.Sc3 Sc6 3.Sf3 e6 4.g3 Sf6 5.Lg2 Le7 6.0-0 0-0 7.d4 cxd4 8.Sxd4 Sxd4 9.Dxd4 Dc7 10.Lf4 Lc5 11.Dd2 d6 12.Sb5 De7 13.Lxd6 Lxd6 14.Dxd6 Dxd6 15.Sxd6 Tb8 16.e4 Td8 17.e5 Sd7 18.Tad1 Sxe5 19.b3 Sc6 20.a3 Ld7 21.b4 b6 22.f4 Se7 23.Sb7 Lc6 24.Txd8+ Txd8 25.Sxd8 Lxg2 26.Kxg2 Kf8 27.b5 Ke8 28.Td1 Sc8 29.Sc6 1-0

(92) Göttsche,Din Belmin (1200) − Engels,Jan (1383) Line

(93) Ridder−Moeller,Carmen (1134) − Sachse,Theo (1165) [D05]
1.d4 d5 2.Sf3 Sf6 3.e3 e6 4.Ld3 Sc6 5.c3 Ld6 6.Sbd2 e5 7.e4 0-0 8.0-0 dxe4 9.Sxe4 Lg4 10.Lg5 exd4 11.Lxf6 gxf6 12.h3 Lxf3 13.Dxf3 Se5 14.Sxf6+ Kh8 15.De4 Sg6 16.Dh4 Sxh4 17.Sxh7 Sg6 18.Sxf8 Dxf8 19.cxd4 Sf4 20.Lc4 Dg7 21.g3 Sxh3+ 22.Kg2 Sg5 23.f4 Se4 24.Tg1 Dxd4 25.Lxf7 Kg7 26.Lh5 Th8 27.g4 Lxf4 28.Kh3 De3+ 29.Kg2 Df2+ 0-1

(94) Kronenthal,Linda (1285) − Borchert,Soenke (750) [D06]
1.d4 d5 2.c4 Le6 3.cxd5 Dxd5 4.Sc3 Da5 5.Sf3 Sf6 6.Ld2 Sbd7 7.e3 c5 8.Le2 Tc8 9.a3 cxd4 10.Sxd4 Db6 11.Sxe6 fxe6 12.b4 Sd5 13.Tc1 g6 14.0-0 Lg7 15.Lb5 Lxc3 16.Lxd7+ Kxd7 17.Lxc3 Txc3 18.Txc3 Tc8 19.Txc8 Kxc8 20.Dc2+ Dc6 21.Dxc6+ bxc6 22.Tc1 a6 23.Txc6+ Kb7 24.Txe6 Kc7 25.Txa6 Sb6 26.Ta7+ Kc6 27.Txe7 Kb5 28.Txh7 Ka4 29.Ta7+ Kb3 30.Kf1 Sa4 31.b5 Kxa3 32.b6 Kb4 33.b7 Sb6 34.b8D Kb5 35.Tb7 g5 36.Txb6+ Ka5 37.Tb1 Ka6 1-0

(95) Sengbusch,Gerhard (1284) − Falk,Rolf (1218) [B07]
1.e4 d6 2.Sf3 Lg4 3.Le2 e5 4.Sc3 c6 5.0-0 Le7 6.d3 Sf6 7.Ld2 0-0 8.h3 Lxf3 9.Lxf3 d5 10.Te1 d4 11.Se2 Sfd7 12.Sg3 Lg5 13.Lg4 f6 14.Dc1 De7 15.a3 a5 16.Dd1 Kh8 17.Lf5 g6 18.Lg4 c5 19.Lxd7 Sxd7 20.Tf1 b6 21.Lc1 Tf7 22.Dg4 Lxc1 23.Taxc1 Tg8 24.De2 h5 25.Dd2 h4 26.Sh1 Th7 27.f4 g5 28.f5 g4 29.Sf2 gxh3 30.Sxh3 Th5 31.Tf3 Sf8 32.Tcf1 Sh7 33.De2 Sg5 34.Sxg5 Tgxg5 35.Th3 Dh7 36.Tff3 Dh6 37.Dd2 Dg7 38.Df2 Dh6 39.Dd2 Dg7 40.Df2 Tg4 41.Dd2 Thg5 42.Tf2 Dh6 43.De2 Tg3 44.Kh2 Kg7 45.Kh1 Txh3+ 46.gxh3 Tg3 47.Df1 De3 48.Tg2 Kh6 49.Txg3 Dxg3 50.Dg2 Dg5 51.Kh2 Df4+ 52.Kh1 Dg5 53.Kh2 Df4+ ½-½

(96) Tiedjens,Jan Peter (785) − Schaefer,Hans (955) [A40]
1.d4 e6 2.e4 d6 3.f4 Sd7 4.Sf3 Se7 5.Ld3 c5 6.0-0 Sg6 7.Le3 Le7 8.f5 Sh4 9.g3 Sxf3+ 10.Txf3 e5 11.d5 0-0 12.Sd2 Lg5 13.Lxg5 Dxg5 14.h4 Dh5 15.Sc4 Sf6 16.Sxd6 b6 17.Sxc8 Taxc8 18.De2 Tc7 19.Lc4 Td7 20.Lb5 Td6 21.Lc6 Tdd8 22.Kf2 Sg4+ 23.Kg2 f6 24.Td1 Kf7 25.Tdd3 h6 26.c3 Kg8 27.b4 c4 28.Td2 Df7 29.Dxc4 Se3+ 30.Kf2 Sxc4 31.Tdd3 Sb2 32.a4 Sxd3+ 33.Txd3 Dc7 34.d6 Dxc6 35.d7 Dxe4 36.Te3 Dxe3+ 37.Kxe3 0-1

5.Runde 24.09.2015

(97) Goepfert,Jakob (2032) − Atri,Jamshid (2015) 0-1

(98) Wulf von Moers,Jens (2181) − Homm,Marc−Michael (1972) [A10]
1.c4 f5 2.g3 Sf6 3.Lg2 e6 4.Sf3 d5 5.0-0 c6 6.d3 Ld6 7.Sc3 d4 8.Sxd4 Lxg3 9.hxg3 Dxd4 10.e3 Dg4 11.e4 Dxd1 12.Txd1 0-0 13.d4 Sa6 14.Lf4 Ld7 15.b4 Tac8 16.a3 Sc7 17.a4 Tfd8 18.b5 Sce8 19.e5 1-0

(99) van Riesen,Klaus (1975) − Stenzel,Jan (1873) [B06]
1.e4 g6 2.d4 Lg7 3.Sc3 d6 4.Le3 c6 5.h3 b5 6.a3 a5 7.Sf3 Sd7 8.Ld3 La6 9.0-0 Sgf6 10.e5 dxe5 11.dxe5 Sd5 12.Sxd5 cxd5 13.e6 fxe6 14.Sg5 Sf8 15.De2 Tb8 16.a4 e5 17.Lxb5+ Lxb5 18.axb5 h6 19.Sf3 Sd7 20.Sh4 0-0 21.Sxg6 Tf6 22.Sh4 e4 23.Ld2 Ta8 24.c4 e6 25.cxd5 exd5 26.Lc3 Tf7 27.Lxg7 Txg7 28.Sf5 Tg6 29.Dh5 Kh7 30.Sh4 Tg5 31.Df7+ Tg7 32.Df5+ Kh8 33.Sg6+ Kg8 34.Dxd5+ Kh7 35.Sf4 Df8 36.Dxe4+ Kg8 37.Se6 De8 38.Dd5 Sf6 39.Sxg7+ Kxg7 40.Db7+ Kg6 41.Tfe1 1-0

(100) Gollasch,Theo−Heinz (2051) − Nguyen,Duy Anh (1667) [A30]
1.Sf3 Sf6 2.g3 b6 3.Lg2 Lb7 4.c4 c5 5.Sc3 e6 6.0-0 Le7 7.d4 cxd4 8.Sxd4 Lxg2 9.Kxg2 0-0 10.e4 d6 11.f3 a6 12.Le3 Dc8 13.Tc1 Sbd7 14.De2 Db7 15.b4 Se5 16.Sb3 Tac8 17.Sa4 Sfd7 18.c5 dxc5 19.bxc5 bxc5 20.Saxc5 Db5 21.Dxb5 axb5 22.Sxd7 Sxd7 23.Txc8 Txc8 24.Tc1 Txc1 25.Lxc1 Sc5 26.La3 Sxb3 27.Lxe7 Sd4 28.Kf2 f6 29.Ke3 Sc6 30.Lc5 Kf7 31.h4 e5 32.f4 exf4+ 33.gxf4 g6 34.f5 Ke8 35.Ld6 Kd7 36.Lf8 Ke8 37.Ld6 Kd7 38.Lf8 Ke8 39.La3 Kf7 40.Lb2 Ke7 41.a3 Kf7 42.Kf4 Ke7 43.Lc3 Kf7 44.e5 fxe5+ 45.Lxe5 gxf5 46.Kxf5 Se7+ 47.Ke4 h5 48.Lg3

Ke6 49.Kf4 Sg6+ 50.Kg5 Sxh4 51.Kxh4 Kd5 52.Kg5 Kc6 53.Lh4 Kb6 54.Kxh5 Kb7 55.Kg6 Ka8 56.Kf7 Kb7 57.Ke8 Ka8 58.Kd7 Kb7 59.Lf2 Ka8 60.Kc6 Kb8 61.Kb6 Ka8 62.Ka6 Kb8 63.Lb6 Ka8 ½-½

(101) Krueger,Axel (1802) − Roselius,Philipp (1646) [B12]
1.e4 c6 2.d4 d5 3.e5 Lf5 4.f4 e6 5.Sf3 Se7 6.c3 Sd7 7.b4 h6 8.Le3 Lh7 9.g4 Dc7 10.Ld3 Lxd3 11.Dxd3 h5 12.g5 Sf5 13.Lf2 g6 14.Sh4 Sxh4 15.Lxh4 Sb6 16.Sd2 Sc8 17.Sf1 Sb6 18.Sd2 [(=)]½-½

(102) Frank,Detlev (1734) − Behrensen−Senfft,Joern (1609) [A00]
1.a3 a5 2.b3 e5 3.Lb2 Sc6 4.g3 d5 5.Lg2 Sf6 6.e3 Ld6 7.d3 Le6 8.Se2 Dd7 9.Sd2 h5 10.h3 g5 11.f4 gxf4 12.Sxf4 0-0-0 13.Df3 Th6 14.Sxe6 fxe6 15.0-0-0 De7 16.Sb1 Tf8 17.De2 Tg8 18.g4 Thg6 19.Tdf1 hxg4 20.hxg4 Txg4 21.Lh3 T4g5 22.Df3 T8g6 23.a4 Kb8 24.Sd2 Tg3 25.Df2 Lc5 26.d4 exd4 27.exd4 La3 28.Sf3 Lxb2+ 29.Kxb2 Se4 30.De1 Sb4 31.Se5 Th6 32.Tf7 Dg5 33.Tf8+ Ka7 34.Df1 Dd2 35.Dd1 Dc3+ 36.Kb1 Sd2+ 37.Kc1 Sa2# 0-1

(103) Hadlich,Winfried (1726) − Luettig,Hendrik (1466) [A57]
1.d4 Sf6 2.c4 c5 3.d5 b5 4.Dc2 bxc4 5.e4 d6 6.Lxc4 Sbd7 7.Sc3 a6 8.Sf3 Sb6 9.Le2 Sfd7 10.a4 Tb8 11.0-0 g6 12.a5 Sa8 13.Sd2 Lg7 14.f4 0-0 15.Sf3 Sc7 16.Le3 Sf6 17.h3 Lb7 18.Sd2 Sd7 19.Sc4 Lc8 20.Tfd1 Sb5 21.e5 Sd4 22.Lxd4 cxd4 23.Txd4 dxe5 24.fxe5 Sxe5 25.Tdd1 Lf5 26.Dd2 Sxc4 27.Lxc4 Dd6 28.De2 Lxc3 29.bxc3 Lc8 30.Kh1 Td8 31.Tdb1 Txb1+ 32.Txb1 Td7 33.Tb6 Da3 34.Tb8 Dc1+ 35.Kh2 Df4+ 36.g3 Dxb8 37.Lxa6 Lxa6 38.Dxa6 Tb7 39.Kg2 Tb2+ 40.Kf3 Db7 41.Dc4 e6 42.Dc6 exd5 43.De8+ Kg7 44.De5+ f6 45.Dd4 Tb5 46.g4 Txa5 47.g5 De7 48.Db6 Ta3 49.Kf2 Txc3 50.h4 De3+ 51.Dxe3 Txe3 52.Kxe3 f5 53.Kd4 f4 54.Kd3 Kf7 55.Ke2 Ke6 56.Kf3 Kf5 57.Kg2 d4 58.Kf3 d3 59.Kf2 Ke4 60.Ke1 Ke3 61.Kd1 d2 62.h5 f3 63.hxg6 hxg6 64.Kc2 0-1

(104) Koch,Ralf−Johannes (1660) − Dangelowski,Peter (1703) [B80]
1.e4 c5 2.Sf3 d6 3.d4 cxd4 4.Sxd4 Sf6 5.Sc3 a6 6.Le3 Sc6 7.f3 e6 8.Dd2 Le7 9.0-0-0 Dc7 10.Kb1 Se5 11.g4 h6 12.h4 Sc4 13.Lxc4 Dxc4 14.g5 hxg5 15.hxg5 Txh1 16.Txh1 Sd7 17.f4 b5 18.b3 Dc7 19.g6 Sf8 20.gxf7+ Kxf7 21.f5 Da5 22.fxe6+ Sxe6 23.Sc6 Da3 24.Sxe7 Kxe7 25.Sd5+ Kd8 26.Th8+ 1-0

(105) Erdmann,Rainer (1696) − Hitzker,Johann (1325) [C42]
1.e4 e5 2.Sf3 Sf6 3.Lb5 [(beide Formulare 3....d6)] 1-0

(106) Buschhaus,Ralf (1354) − Schwarzkopf,Joerg (1776) [A80]
1.d4 e6 2.Sf3 f5 3.g3 Sf6 4.Lg2 d5 5.0-0 c6 6.Lf4 Le7 7.e3 0-0 8.Sbd2 Sbd7 9.Se5 Se4 10.h4 Sxe5 11.Lxe5 Ld7 12.Sxe4 fxe4 13.Dg4 Lf6 14.Ld6 e5 15.Dh5 Le8 16.Df5 Dxd6 17.c3 exd4 18.cxd4 Lxh4 19.Dg4 Le7 20.Lh3 Td8 21.De2 Dh6 22.Kg2 Lh5 23.Le6+ Dxe6 24.Dxh5 Tf5 25.Dh3 Tdf8 26.Tae1 Txf2+
0-1

(107) Tornier,Siegfried (1497) − Weisshorn,Lasse (1734) [C55]
1.e4 e5 2.Sc3 Sf6 3.Sf3 Sc6 4.Lc4 Lc5 5.0-0 a6 6.a3 d6 7.h3 Le6 8.Lxe6 fxe6 9.d3 0-0 10.b4 La7 11.Lg5 De8 12.Se2 h6 13.Lh4 Sh5 14.Lg3 Dg6 15.Kh2 Tf6 16.c3 Taf8 17.Sfg1 Sxg3 18.Sxg3 Lxf2 19.Dg4 Dxg4 20.hxg4 Lxg3+ 0-1

(108) Brueckner,Gerhard (1628) − Berking,Bernhard (1340) [B20]
1.e4 c5 2.b4 cxb4 3.a3 Sc6 4.Sf3 e6 5.Lc4 Sge7 6.0-0 d5 7.exd5 exd5 8.Le2 Sf5 9.Lb2 d4 10.Lb5 a6 11.Lxc6+ bxc6 12.Se5 c5 13.axb4 cxb4 14.Te1 Le6 15.Df3 Le7 16.Dc6+ Kf8 17.Txa6 Tc8 18.Df3 Dd5 19.Dd1 Lf6 20.Sd3 Dc4 21.Tb6 Dxc2 22.Dxc2 Txc2 23.Txb4 g6 24.Tb7 Sd6 25.Ta7 Sc4 26.Lc1 Lf5 27.Sb4 Se5 28.Sxc2 Lxc2 29.Sa3 Lf5 30.d3 Kg7 31.Sb5 Sxd3 32.Td1 Le5 33.La3 h5 34.Ld6 Td8 35.Lxe5+ Sxe5 36.Sxd4 Kg8 37.Taa1 Tc8 38.Sxf5 gxf5 39.Ta5 f6 40.Ta7 1-0

(109) Sachse,Theo (1165) − Linke,Harry (1535) [C50]
1.e4 e5 2.Sf3 Sc6 3.Lc4 Lb4 4.a3 Le7 5.d3 d6 6.Sc3 Sf6 7.h3 0-0 8.Sd5 Sd4 9.Sxe7+ Dxe7 10.Sxd4 exd4 11.0-0 Le6 12.La2 Lxa2 13.Txa2 Tae8 14.De1 h6 15.Db4 c5 16.Dd2 Sh7 17.De2 f5 18.f3 De5 19.f4 De6 20.Ta1 fxe4 21.dxe4 Dxe4 22.Dc4+ Kh8 23.Ld2 Dc6 24.c3 d5 25.Dd3 Te4 26.Tae1 Tfe8 27.Txe4 Txe4 28.Dg3 Sf6 29.Dh4 Db5 30.Tb1 Dd3 31.Td1 Te2 32.Kf1 Txd2+ 33.Kg1 Txd1+ 34.Kh2 Td2 35.Dg3 Dxg3+ 36.Kxg3 Txb2 0-1

(110) Metzner,Arne (1532) − Holzhausen,Joerg (1405) [C60]
1.e4 e5 2.Sf3 Sc6 3.Lb5 a6 4.Lc4 Lc5 5.d3 h6 6.c3 d6 7.b4 La7 8.h3 Sge7 9.a3 0-0 10.0-0 d5 11.exd5 Sxd5 12.Ta2 Lf5 13.Te2 Te8 14.Tfe1 Dd6 15.La2 Tad8 16.d4 Lxb1 17.Lxb1 Sxc3 18.Dc2 Sxe2+ 19.Txe2 e4 20.Txe4 Txe4 21.Dxe4 Dg6 22.Dxg6 fxg6 23.Lxg6 Sxd4 24.Sxd4 Txd4 25.Lc2 Td8 26.Kf1 Te8 27.Lf4 Te7 28.Ld1 Ld4 29.Lg4 Lb2 30.a4 Lc3 31.g3 Lxb4 32.Lc8 c6 33.Le3 Kf7 34.Lb6 c5 35.Lg4 c4 36.Le2 c3 37.Lc4+ Ke8 38.Lb3 Kd7 39.Le3 b5 40.Ke2 Lc5 41.Kd3 Lxe3 42.fxe3 b4 43.e4 Kd6 44.Kd4 Te5 45.g4 h5 46.Ld1 hxg4 47.hxg4 Ke6 48.Lb3+ Kf6 49.Kd3 Te8 50.a5 Ke5 51.Lc4 Td8+ 52.Kc2 Td2+ 53.Kc1 Kxe4 54.Lb3 g5 55.Lc4 Kd4 56.Lb3 Kc5 57.Le6 Kb5 0-1

(111) Sagitow,Kamil (1328) − Retzlaff,Wolfgang (1771) [A00]
1.Sc3 e5 2.e3 d5 3.d4 e4 4.a3 a6 5.Sge2 f5 6.Sg3 Sf6 7.Le2 Le6 8.Ld2 Sbd7 9.Lh5+ g6 10.Le2 Ld6 11.Sf1 De7 12.f3 0-0-0 13.f4 Tdg8 14.Sg3 g5 15.Lf1 h5 16.Tg1 h4 17.Sh1 Sg4 18.h3 Sgf6 19.Sf2 Sh5 20.Se2 Sdf6 21.c3 Dg7 22.Db3 gxf4 23.exf4 Dh6 24.0-0-0 Sxf4 25.Kb1 S6h5 26.Le3 Df6 27.Sc1 Sg3 28.Dc2 Sxf1 29.Tdxf1 Sxg2 30.Sd1 f4 31.Txg2 Lxh3 32.Txg8+ Txg8 33.Tg1 Tf8 34.Ka1 fxe3 35.Sxe3 c6 36.De2 Lg3 37.Sb3 Df3 38.Dxf3 Txf3 39.Sc2 Tf1+ 40.Txf1 Lxf1 41.Sd2 Le2 42.Se3 h3 0-1

(112) Sausmikat,Michael (1579) − Mungard,Jens−Uwe (1488) [D45]
1.d4 d5 2.c4 c6 3.Sc3 Sf6 4.Sf3 e6 5.e3 Le7 6.Ld3 Sbd7 7.0-0 0-0 8.Ld2 Te8 9.Tc1 Sf8 10.b3 b6 11.Se5 Dc7 12.cxd5 exd5 13.Sb5 Db7 14.Sxc6 Dd7 15.Se5

Dd8 16.Sc6 Dd7 17.Sxe7+ Dxe7 18.Sc7 Lb7 19.Sxa8 Lxa8 20.Dc2 Se4 21.Lxe4 dxe4 22.Dc4 Sg6 23.Db5 h5 24.Tc7 Dxc7 25.Dxe8+ Kh7 26.Dxa8 Sh4 27.Dxe4+ 1-0

(113) Oelrichs,Manfred (1553) − Meyer,Winfried (1578) [A09]
1.Sf3 d5 2.c4 d4 3.b4 f6 4.d3 e5 5.Ld2 Ld6 6.g3 c6 7.Lg2 Se7 8.0-0 Sd7 9.Sa3 a5 10.Sc2 axb4 11.Lxb4 Lxb4 12.Sxb4 0-0 13.Sd2 Sc5 14.Se4 Sa4 15.c5 Le6 16.f4 Sc3 17.Sxc3 dxc3 18.Sc2 exf4 19.Txf4 Txa2 20.Txa2 Lxa2 21.Da1 Ld5 22.e4 Lb3 23.Dxc3 Lxc2 24.Dxc2 Dd4+ 25.Kh1 Kh8 26.Tf3 Sg6 27.Df2 Td8 28.Dxd4 Txd4 29.Lf1 Se5 30.Tf2 Sxd3 31.Td2 Sf2+ 32.Txf2 Txe4 33.Td2 Kg8 34.Td8+ Kf7 35.Lh3 Te5 36.Td7+ Kg6 37.Txb7 Txc5 38.Le6 Tc1+ 39.Kg2 h5 40.Lf7+ Kg5 41.h4+ Kf5 42.Lxh5 g5 43.g4+ Ke5 44.hxg5 fxg5 45.Tb2 c5 46.Lg6 c4 47.Te2+ Kd4 48.Te4+ Kd5 49.Te2 Kd4 50.Tc2 Td1 51.Lf5 c3 52.Kf2 Th1 53.Kg2 Td1 54.Kf2 Th1 55.Kf3 Th3+ 56.Kg2 Te3 57.Tf2 Te1 58.Lg6 Td1 59.Kg3 Td2 60.Tf7 c2 61.Td7+ Ke3 62.Txd2 Kxd2 63.Lxc2 Kxc2 64.Kf3 Kd3 ½-½

(114) Kaland,Joachim (1523) − Schoppe,Gottfried (1481) [B21]
1.e4 c5 2.f4 Sc6 3.Sf3 d6 4.Lb5 a6 5.Lxc6+ bxc6 6.0-0 Sf6 7.d3 g6 8.Sc3 Lg7 9.h3 0-0 10.De1 e6 11.Le3 Te8 12.Dd2 Sd7 13.Tae1 f5 14.b3 d5 15.exd5 cxd5 16.d4 Da5 17.Sxd5 Dxd2 18.Lxd2 Ta7 19.c3 cxd4 20.Sxd4 e5 21.fxe5 Txe5 22.Se7+ Txe7 23.Txe7 Lxd4+ 24.cxd4 Ta8 25.Te8+ 1-0

(115) Krueger,Dietrich (935) − Kronenthal,Linda (1285) [D00]
1.d4 d5 2.Lg5 Lg4 3.f3 Lf5 4.Sd2 h6 5.Lh4 g5 6.Lg3 Sf6 7.Le5 Lg7 8.g4 Lh7 9.h4 Sbd7 10.e4 Sxe5 11.dxe5 Sd7 12.exd5 Sxe5 13.Lb5+ c6 14.La4 Da5 15.c4 0-0-0 16.Db3 Sd3+ 17.Kf1 Dxd2 18.Se2 Sc5 19.Da3 Sxa4 20.Dxa4 Dxb2 21.Te1 Db6 22.f4 gxh4 23.Txh4 Td6 24.f5 cxd5 25.Sf4 e6 26.cxd5 exf5 27.Te7 Lf6 28.Te8+ Txe8 29.Dxe8+ Td8 30.Dxf7 Lxh4 31.Dxh7 Df2# 0-1

(116) Borchert,Sönke (750) − Göttsche,Din Belmin (1200) 1-0

(117) Schleu,Guenther (1074) − Schalk,Edgar (935) [D02]
1.d4 d5 2.Sf3 Sc6 3.Lf4 Lf5 4.c3 e6 5.Sbd2 Sf6 6.h3 Ld6 7.Se5 0-0 8.e3 Se4 9.Le2 Dh4 10.Sxe4 Lxe4 11.Sf3 Df6 12.Lxd6 cxd6 13.0-0 Se7 14.Sh2 Sg6 15.Db3 Dg5 16.f3 Sh4 17.Sg4 Lf5 18.f4 Dg6 19.Dd1 h5 20.Tf2 hxg4 21.hxg4 Lxg4 22.Lxg4 f5 23.Lh3 e5 24.dxe5 dxe5 25.Dxd5+ Tf7 26.Dxe5 Kf8 27.Db5 Te8 28.De2 Tfe7 29.Te1 Txe3 30.Dxe3 Txe3 31.Txe3 Db6 32.Tee2 Dd8 33.Kh2 Kf7 34.g3 Sg6 35.Lxf5 Dh8+ 36.Lh3 Se7 37.Kg2 Sc6 38.Te3 Dd8 39.Lg4 Kf6 40.Lf3 Kf5 41.Tfe2 g5 42.Lxc6 bxc6 43.Te5+ Kg4 44.Txg5+ Dxg5 45.fxg5 Kxg5 46.Kf3 a5 47.Te4 c5 48.g4 a4 49.Te5+ Kf6 50.Kf4 c4 51.g5+ Kg6 52.Te6+ Kh5 53.Kf5 Kh4 54.g6 Kh5 55.g7 1-0

(118) Schaefer,Hans (955) − Fluegge,Jan (750) [D00]
1.d4 d5 2.e3 Sf6 3.Le2 Sc6 4.Sf3 h6 5.0-0 Lf5 6.c3 e6 7.Se5 Sxe5 8.dxe5 Sd7 9.f4 g5 10.Sd2 gxf4 11.exf4 Tg8 12.g3 c5 13.Lb5 Db6 14.Lxd7+ Kxd7 15.Tf2 c4 16.Sf3 Lc5 17.Sd4 Lg4 18.Dd2 Taf8 19.b4 Le7 20.a4 f6 21.De3 fxe5 22.Dxe5 Lf6 23.De3 e5 24.fxe5 Te8 25.a5 Dc7 26.Dxh6 Dxe5 27.Lf4 ½-½

(119) Falk,Rolf (1218) − Ridder−Moeller,Carmen (1134) [D02]
1.Sf3 d5 2.d4 Sf6 3.g3 e6 4.Lg2 c5 5.c3 Sc6 6.0-0 Le7 7.a3 0-0 8.b4 b6 9.b5 Sa5 10.Sbd2 c4 11.Se5 Lb7 12.e3 Ld6 13.f4 Lxe5 14.fxe5 Se4 15.Sxe4 dxe4 16.Ta2 f6 17.exf6 Txf6 18.Txf6 Dxf6 19.Tf2 De7 20.Dg4 Sb3 21.Lb2 Tf8 22.Txf8+ Kxf8 23.Lxe4 Lxe4 24.Dxe4 Sd2 25.Dxh7 Df6 26.Dh3 Sf3+ 27.Kh1 Se1 28.Kg1 Sf3+ 29.Kh1 Se1 30.Kg1 Sf3+ 31.Kh1 Se1 ½-½

(120) Tiedjens,Jan Peter (785) − Sengbusch,Gerhard (1284) [D02]
1.d4 d5 2.Sf3 Sf6 3.Lf4 Sc6 4.e3 Lg4 5.Lb5 Ld7 6.0-0 e6 7.Sc3 h6 8.h3 Le7 9.Te1 a6 10.La4 0-0 11.Dd3 Lb4 12.a3 La5 13.b4 Lb6 14.Sh4 g5 15.Lg3 gxh4 16.Lxh4 La7 17.De2 b5 18.Lxf6 Dxf6 19.Df3 Dxf3 20.gxf3 bxa4 21.Sxa4 Kh7 22.Kf1 Tg8 23.Ke2 Se7 24.Sc3 Tg6 25.Kd2 Tag8 26.Se2 Tg2 27.Tf1 Lb5 28.Sg3 Lxf1 29.Sxf1 Txf2+ 30.Ke1 Tgg2 31.c3 Tc2 32.e4 dxe4 33.Kd1 Txc3 34.Tc1 Txc1+ 35.Kxc1 0-1

6.Runde 01.10.2015

(121) Atri,Jamshid (2015) − van Riesen,Klaus (1975) [B41]
1.e4 c5 2.Sf3 e6 3.d4 cxd4 4.Sxd4 a6 5.c4 Sf6 6.Sc3 d6 7.Le2 Le7 8.0-0 Dc7 9.Le3 b6 10.f4 Lb7 11.Lf3 Sbd7 12.Tc1 Tc8 13.b3 0-0 14.g4 Sc5 15.Dc2 Tfd8 16.g5 Se8 17.f5 e5 18.Sde2 Sd7 19.a4 Db8 20.Sg3 La8 21.De2 Sc5 22.Tb1 Lc6 23.Lg2 Tc7 24.Sd5 Lxd5 25.cxd5 f6 26.h4 Tdc8 27.Sh5 Sd7 28.Dxa6 Tc3 29.Tfc1 Sc5 30.Lxc5 T3xc5 31.Txc5 Txc5 32.g6 Ld8 33.gxh7+ Kxh7 34.De2 Dc7 35.Dg4 Df7 36.Sg3 b5 37.b4 Tc4 38.a5 Sc7 39.Lf1 Tc3 40.h5 De8 41.Dg6+ Kg8 42.Dxe8+ Sxe8 43.Kf2 Sc7 44.Se2 Tc2 45.Tc1 Tb2 46.Tc6 Kf8 47.Txd6 Ke7 48.Tb6 Sxd5 49.Te6+ 1-0

(122) Behrensen−Senfft,Joern (1609) − Wulf von Moers,Jens (2181)
1.d4 Sf6 2.Sf3 e6 3.e3 b6 4.b3 Lb7 5.Ld3 c5 6.Lb2 cxd4 7.exd4 Le7 8.0-0 0-0 9.Sbd2 Sc6 10.a3 Tc8 11.Tc1 d6 12.Te1 Te8 13.c4 Lf8 14.d5 exd5 15.Txe8 Sxe8 16.cxd5 Se5 17.Txc8 Lxc8 18.Sxe5 dxe5 19.Dh5 g6 20.Df3 Lg7 21.Sc4 f6 22.d6 Sxd6 23.Dd5+ Sf7 24.Dxd8+ Sxd8 25.Sd6 Le6 26.Lc4 Lxc4 27.bxc4 Sc6 28.Sc8 Lf8 29.f4 Kf7 30.fxe5 fxe5 31.Kf2 Ke6 32.Ke3 Kd7 33.Sxa7 Sxa7 34.Lxe5 Lxa3 35.Ld4 Lc5 36.Lxc5 bxc5 37.Kf4 Sc6 38.Ke4 Ke6 39.Kd3 Se5+ 0-1

(123) Luettig,Hendrik (1466) − Goepfert,Jakob (2032) [A36]
1.c4 Sf6 2.Sc3 g6 3.e4 d6 4.g3 Lg7 5.Lg2 c5 6.Sge2 Sc6 7.0-0 Lg4 8.d3 0-0 9.f3 Le6 10.Tb1 a6 11.b3 b5 12.Lb2 Da5 13.a4 bxc4 14.dxc4 Tfb8 15.Sa2 Se8 16.Lxg7 Sxg7 17.f4 Lg4 18.Dd3 Ta7 19.Lf3 Lxf3 20.Txf3 Se6 21.Dc3 Dc7 22.g4 Sed4 23.Sxd4 Sxd4 24.Sc1 Sxf3+ 25.Dxf3 Tab7 26.g5 Tb4 27.Dd3 d5 0-1

(124) Homm,Marc−Michael (1972) − Erdmann,Rainer (1696) [A03]
1.f4 d5 2.Sf3 e6 3.e3 c5 4.b3 Sc6 5.Lb2 Sf6 6.Lb5 a6 7.Lxc6+ bxc6 8.Se5 Db6 9.Sc3 c4 10.Tb1 cxb3 11.cxb3 Lb7 12.Sa4 Db5 13.Tc1 Se4 14.d3 Lb4+ 15.Ke2 f6 16.Sf3 c5 17.a3 La5 18.b4 Ld8 19.Sxc5 Sxc5 20.Txc5 Dd7 21.Db3 Lb6 22.Tcc1 Lc6 23.Ld4 La4 24.Db2 Lxd4 25.Dxd4 0-0 26.Tc5 Tac8 27.Thc1 Tfd8 28.Dc3 Txc5 29.Dxc5 Tb8 30.Dc7 De8 31.g4 Ld7 32.Dd6 Tc8 33.Txc8 Dxc8 34.Dc5 De8 35.Dc7 e5 36.h3 e4 37.dxe4 Lb5+ 38.Kf2 Dxe4 39.Dc3 h6 40.Dc8+ Kf7 41.Df5 De8 42.Dxd5+ Kf8 43.Sd4 g6 44.Se6+ Ke7 45.Sc7 Dc8 46.De4+ Kf7 47.Sxb5 axb5 48.Dd5+ Ke7 49.Dxb5 Dc2+ 50.De2 Dc1 51.b5 Dxa3 52.Dc2 Dd6 53.De4+ Kf7 54.Dd4 Dc7 55.Dd5+ Ke7 56.Dc6 Da7 57.b6 Da2+ 58.Kg3 De2 59.De4+ Kd7 60.Dd4+ Ke7 61.Dc5+ Kd7 62.Dc7+ Ke8 63.Dc1 Db5 64.Dc8+ Ke7 65.Dc7+ Ke6 66.b7 Df1 67.Dc6+ Ke7 68.b8D De1+ 69.Kh2 Df2+ 70.Dg2 1-0

(125) Stenzel,Jan (1873) − Koch,Ralf−Johannes (1660) [B09]
1.e4 d6 2.Sc3 g6 3.d4 Sf6 4.f4 Lg7 5.Sf3 Lg4 6.Le2 c6 7.a4 0-0 8.0-0 Sa6 9.e5 Sd7 10.Le3 Sc7 11.h3 Lxf3 12.Lxf3 Sb6 13.b3 f6 14.exd6 exd6 15.f5 Te8 16.Lf4 d5 17.Dd2 Dd7 18.fxg6 hxg6 19.Se2 Se6 20.Lg3 Sc8 21.Tae1 Sd6 22.Sf4 Sxf4 23.Dxf4 Sf7 24.c4 dxc4 25.bxc4 f5 26.Td1 Lh6 27.Dc7 Dxc7 28.Lxc7 Sg5 29.d5 Sxf3+ 30.Txf3 Le3+ 31.Kf1 Lb6 32.d6 Lxc7 33.dxc7 Tac8 34.Td7 Kf8 35.g4 Te7 36.Td8+ Te8 37.gxf5 Texd8 38.cxd8D+ Txd8 39.fxg6+ Kg7 40.Tf7+ Kxg6 41.Txb7 Td4 42.Txa7 Txc4 43.Ta6 Kg5 44.Ke2 Td4 45.a5 Ta4 46.Txc6 ½-½

(126) Nguyen,Duy Anh (1667) − Hawranke,Dietrich (2068) [B27]
1.Sf3 c5 2.e4 g6 3.d4 Lg7 4.c3 cxd4 5.cxd4 d5 6.e5 Sc6 7.Sc3 Sh6 8.Le3 0-0 9.Db3 e6 10.Ld3 Sg4 11.0-0 Sa5 12.Dd1 Ld7 13.De2 Sxe3 14.fxe3 Tc8 15.Tac1 Lh6 16.Tc2 Sc4 17.Lxc4 Txc4 18.e4 Lc8 19.Sb5 Txc2 20.Dxc2 dxe4 21.Dxe4 Db6 22.De2 Ld7 23.Sd6 Lc6 24.Td1 Da5 25.b3 Dd5 26.Td3 f6 27.Sc4 Lb5 28.Dc2 fxe5 29.dxe5 Dc5+ 30.Kh1 Lxc4 31.bxc4 Dxe5 32.Dd1 Dc5 33.Td7 Dxc4 34.Txb7 Dxa2 35.h3 Dd5 36.Dxd5 exd5 37.Txa7 Td8 38.Ta3 d4 39.Td3 Le3 40.g4 Kf7 41.Kg2 Ke6 42.Kf1 Kd5 43.Se1 Ke4 44.Ke2 Tf8 45.Tb3 Tf2+ 46.Kd1 Td2+ 47.Kc1 Td3+ 0-1

(127) Roselius,Philipp (1646) − Gollasch,Theo−Heinz (2051) [D30]
1.d4 d5 2.c4 e6 3.Sf3 Sf6 4.Lg5 Le7 5.e3 h6 6.Lh4 c6 7.Sc3 0-0 8.Dc2 Sbd7 9.h3 Te8 10.b3 b6 11.cxd5 exd5 12.Ld3 Lb7 13.Lg3 Lb4 14.0-0 Lxc3 15.Dxc3 Se4 16.Lxe4 dxe4 17.Se5 Sxe5 18.dxe5 Dd3 19.Db2 Tad8 20.Tfd1 Dxd1+ 21.Txd1 Txd1+ 22.Kh2 c5 23.e6 Txe6 24.Le5 f6 25.Dc2 Td5 26.Lb8 a6 27.b4 Kf7 28.bxc5 Txc5 29.De2 Ta5 30.Dc4 Tc5 31.De2 b5 32.La7 Td5 33.Dc2 Lc6 34.Ld4 b4 35.Dc4

a5 36.a3 Tb5 37.axb4 axb4 38.Lc5 b3 39.Lb4 Tf5 40.Dxb3 Txf2 41.Lc5 Tf5 42.Ld4 Ld5 43.Db8 [(=)]
43...Tc6 44.Dd8 Tc2 45.h4 Kg6 46.Kh3 Kh7 47.Dd7 Kg6 48.De8+ Kh7 49.Dd7 Kg6 50.De8+ Kh7 51.Dd7 Tcf2 52.Kg3 Lc4 53.Lc3 Lf1 54.Kg4 h5+ 0-1

(128) Krueger,Axel (1802) − Brueckner,Gerhard (1628) [C25]
1.e4 e5 2.Sc3 Lc5 3.Lc4 c6 4.d3 a5 5.a3 Se7 6.Dh5 Sg6 7.Sf3 f6 8.Sh4 Ke7 9.Sf5+ Kf8 10.Sxg7 Db6 11.0-0 d6 12.Sa4 Dc7 13.Lh6 Ke7 14.Sf5+ Kd8 15.Lg7 Te8 16.Lxf6+ Se7 17.Sxe7 Txe7 18.Dxh7 Dd7 19.Dxe7+ Dxe7 20.Lxe7+ Kxe7 21.Sxc5 dxc5 22.f4 Sd7 23.f5 Sf6 24.Tf3 Ld7 25.Tg3 Tf8 26.Tg7+ Kd6 27.g4 b5 28.La2 Le8 29.Kg2 c4 30.Kf3 cxd3 31.cxd3 c5 32.g5 Sh5 33.Th7 Sf4 34.Th6+ Kc7 35.Ke3 Lh5 36.Tc1 Td8 37.Txc5+ Kb8 38.Txb5+ Ka7 1-0

(129) Schwarzkopf,Joerg (1776) − Linke,Harry (1535) [C22]
1.e4 e5 2.d4 exd4 3.Dxd4 Sc6 4.De3 b6 5.Sc3 Sf6 6.Ld2 Lc5 7.Dg3 0-0 8.0-0-0 Ld6 9.f4 Se8 10.Sf3 Le7 11.h4 d6 12.h5 f5 13.Lc4+ Kh8 14.Sg5 Lxg5 15.fxg5 Se5 16.Lb3 a5 17.a3 c5 18.Ld5 Ta7 19.Sb5 Te7 20.Lc3 fxe4 21.Lxe4 Lf5 22.Lxe5 Lxe4 23.Sxd6 Da8 24.Sxe4 Dxe4 25.The1 Db7 26.h6 Kg8 27.g6 gxh6 28.Db3+ Tef7 29.gxf7+ Dxf7 30.Dc3 Dg6 31.Db3+ Df7 32.Dg3+ Dg6 33.Db3+ Df7 34.Dxb6 Sg7 35.Lxg7 Dxg7 36.Dxc5 1-0

(130) Weisshorn,Lasse (1734) − Holzhausen,Joerg (1405) 1-0

(131) Retzlaff,Wolfgang (1771) − Hadlich,Winfried (1726) [A16]
1.Sf3 Sf6 2.g3 g6 3.Lg2 Lg7 4.c4 d5 5.cxd5 Sxd5 6.0-0 0-0 7.Sc3 Sxc3 8.bxc3 c6 9.d4 Sd7 10.Dc2 Sf6 11.e4 Le6 12.Te1 Dc8 13.La3 Te8 14.Tab1 Dc7 15.Sd2 Tad8 16.Lc5 b6 17.La3 Lc8 18.f4 Sd7 19.e5 Sf8 20.Da4 c5 21.d5 Dd7 22.Db3 e6 23.d6 Lb7 24.Lxb7 Dxb7 25.Lxc5 Sd7 26.Ld4 Tc8 27.a4 Tc6 28.a5 Tb8 29.Se4 h6 30.axb6 axb6 31.Ta1 Ta8 32.Txa8+ Dxa8 33.Tb1 Tc8 34.Sd2 Td8 35.c4 g5 36.Db5 Da2 37.Db2 Da4 38.Ta1 Dc6 39.Db4 f6 40.Dc3 fxe5 41.fxe5 Sxe5 42.Lxe5 Dc5+ ½-½

(132) Hitzker,Johann (1325) − Frank,Detlev (1734) 1-0

(133) Dangelowski,Peter (1703) − Buschhaus,Ralf (1354) [A45]
1.d4 Sf6 2.Lf4 d6 3.e3 c5 4.c3 Db6 5.Db3 Le6 6.Dxb6 axb6 7.a3 g6 8.h3 Sc6 9.Sf3 Se4 10.Sbd2 Sxd2 11.Kxd2 Sa5 12.Te1 Lg7 13.Lb5+ Kd8 14.Kd3 cxd4 15.Sxd4 Lxd4 16.cxd4 f5 17.Tc1 Ld5 18.f3 Lc6 19.Lxc6 bxc6 20.Tc3 Kd7 21.Td1 h6 22.e4 g5 23.Le3 Thf8 24.Ke2 b5 25.b3 e6 26.Tcd3 Sb7 27.b4 fxe4 28.fxe4 Tac8 29.Tc1 d5 30.e5 Ta8 31.Th1 Sd8 32.Tf1 Sf7 ½-½

(134) Meyer,Winfried (1578) − Sausmikat,Michael (1579) [B01]
1.e4 d5 2.exd5 Sf6 3.Lb5+ Ld7 4.Lc4 b5 5.Lb3 a5 6.a3 c6 7.dxc6 Sxc6 8.Sf3 Lg4 9.c3 Se5 10.Sxe5 Lh5 11.Dxh5 Dxd2+ 12.Lxd2 Sxh5 13.Lxf7+ Kd8 14.Lxh5 g6

15.Lf3 Ta6 16.Sf7+ Ke8 17.Sxh8 Lg7 18.Sxg6 hxg6 19.Le3 Te6 20.0-0 Kf8 21.Sd2 Le5 22.Se4 Lc7 23.Tad1 Ke8 24.Td5 Kf8 25.Tfd1 Ke8 26.Sg5 Tf6 27.Ld4 Ta6 28.Le2 e6 29.Lxb5+ 1-0

(135) Berking,Bernhard (1340) − Oelrichs,Manfred (1553) [A88]
1.c4 g6 2.Sc3 f5 3.g3 Sf6 4.Lg2 c6 5.Sf3 Lg7 6.0-0 d6 7.d4 0-0 8.b3 Dc7 9.Lf4 Sh5 10.Ld2 e5 11.dxe5 dxe5 12.e3 Sa6 13.Tb1 e4 14.Sd4 Td8 15.Sce2 Sc5 16.f3 exf3 17.Lxf3 Sf6 18.Dc2 Sce4 19.Tbd1 De7 20.Lc1 Ld7 21.Sf4 Sg5 22.Dg2 Sxf3+ 23.Sxf3 Se4 24.Lb2 Lc3 25.Lxc3 Sxc3 26.Td3 Se4 27.Tfd1 Le8 28.Db2 Txd3 29.Txd3 g5 30.Se2 Td8 31.Txd8 Dxd8 32.Sfd4 Df6 33.Dc2 Lh5 34.Kg2 a6 35.c5 De5 36.b4 Lf7 37.a3 Ld5 38.Kf1 Df6 39.Sc3 Sxc3 40.Dxc3 f4 41.Se2 Dh6 42.De5 fxg3 43.Dxg3 Df6+ 44.Ke1 Da1+ 45.Kf2 Df6+ 46.Ke1 Kg7 47.Sd4 Lc4 48.Df2 Kg6 49.Dxf6+ Kxf6 50.Kf2 Ke5 51.Ke1 Ke4 52.Kd2 h5 53.Se2 h4 54.Sd4 g4 55.Se2 g3 56.h3 Kf3 57.Sf4 g2 0-1

(136) Kronenthal,Linda (1285) − Metzner,Arne (1532) [D31]
1.d4 d5 2.c4 e6 3.Sc3 Sc6 4.Sf3 h6 5.a3 Sf6 6.h3 Le7 7.Lf4 dxc4 8.e4 a6 9.Lxc4 0-0 10.b4 b5 11.La2 Lb7 12.0-0 Tc8 13.Tc1 Kh8 14.Lb1 Sh5 15.Le3 Sf6 16.e5 Sg8 17.Dc2 g6 18.Tfd1 De8 19.Dd2 Kg7 20.Sh2 f5 21.exf6+ Lxf6 22.Dc2 e5 23.Te1 Sce7 24.dxe5 Lxe5 25.Lxh6+ Sxh6 26.Txe5 Tf5 27.Te3 Tg5 28.Sf3 Lxf3 29.Txf3 Sef5 30.Dd2 Txg2+ 31.Kxg2 Sh4+ 32.Kg3 Sxf3 33.Kxf3 Dc6+ 34.Kg3 Df6 35.Df4 c5 36.Dxf6+ Kxf6 37.bxc5 Ke5 38.Se2 Sf5+ 39.Lxf5 gxf5 40.c6 a5 41.Tc5+ Ke6 1-0

(137) Sachse,Theo (1165) − Kaland,Joachim (1523) [C00]
1.e4 e6 2.Lc4 d5 3.exd5 exd5 4.Lb3 c5 5.a3 c4 6.La2 Sf6 7.h3 Lc5 8.De2+ Le6 9.Sf3 Se4 10.0-0 Sg3 11.De5 Sxf1 12.Dxg7 Tf8 13.Kxf1 Sc6 14.Dxh7 Df6 15.Dh4 Df5 16.Se1 Kd7 17.d3 Th8 18.Df4 Dh5 19.Le3 Ld6 20.Df3 De5 21.c3 Dh2 22.Ke2 Tag8 23.dxc4 dxc4 24.Sd2 Se5 25.Dxb7+ Lc7 26.Db5+ Sc6 27.Sdf3 Tb8 28.Td1+ Ld6 29.Sxh2 Txb5 30.Td2 Thb8 31.Lb1 Txb2 32.Lc2 Ke7 33.Shf3 Ta2 34.a4 Tbb2 35.Sd4 Se5 36.Sxe6 fxe6 37.Lxa7 Sc6 38.Le3 Sa5 39.Lg5+ Kd7 40.Lf4 Tb6 41.h4 Sb3 42.Td1 Txa4 43.h5 Ta5 44.h6 Th5 45.g4 Th3 46.Le3 Tb8 47.g5 Ke7 48.g6 Le5 49.Lg5+ Lf6 50.Lf4 e5 51.Le3 Tg8 52.Lf5 Txe3+ 53.fxe3 Sc5 54.Sf3 e4 55.Sd4 Kd6 56.Tg1 Ta8 57.Kd2 Ta2+ 58.Sc2 Sb3+ 59.Kd1 Sa1 60.Tg2 Sxc2 61.Txc2 Ta1+ 62.Tc1 Ta8 63.Lxe4 Te8 64.Lf5 Txe3 65.Kc2 Te2+ 66.Kb1 Ke5 67.Lc2 Th2 68.g7 Tg2 69.Te1+ Kf4 70.Th1 Lxc3 71.Tf1+ Kg5 72.g8D+ 1-0

(138) Schleu,Guenther (1074) − Tornier,Siegfried (1497) [D02]
1.d4 d5 2.Sf3 Sf6 3.Lf4 e6 4.h3 Sc6 5.Sbd2 Ld6 6.Se5 Sxd4 7.e3 Sc6 8.Sdf3 Sxe5 9.Sxe5 0-0 10.Ld3 c5 11.0-0 Dc7 12.c4 Lxe5 13.Lxe5 Dxe5 14.Dc2 dxc4 15.Lxc4 b6 16.Tad1 Lb7 17.Ld3 Tad8 18.Le2 Dg5 19.g3 g6 20.Kh2 De5 21.Ld3 Lf3 22.Le2 Lxe2 23.Dxe2 Td5 24.f4 Dc7 25.Txd5 Sxd5 26.Df3 Se7 27.e4 Td8 28.Tf2 Sc6 29.e5 Sd4 30.De4 Dc6 31.Dd3 Dd5 32.b3 Sf5 0-1

(139) Mungard,Jens−Uwe (1488) − Schaefer,Hans (955) [C00]
1.e4 e6 2.d4 d6 3.c4 Sd7 4.Sf3 Se7 5.Sc3 c5 6.d5 e5 7.Le2 Sg6 8.0-0 Le7 9.a3 0-0 10.b4 b6 11.g3 h6 12.Te1 Sf6 13.Kh1 Lg4 14.Sg1 Lxe2 15.Dxe2 Dd7 16.Kg2 Dg4 17.Dxg4 Sxg4 18.h3 Sf6 19.Sge2 Kh7 20.f4 exf4 21.Sxf4 Sxf4+ 22.Lxf4 Sh5 23.Le3 Lf6 24.Tac1 Le5 25.Lf2 Tae8 26.Sb5 Te7 27.Sc3 Lxc3 28.Txc3 Te5 29.g4 Sf4+ 30.Kh2 g5 31.Lg3 Kg6 32.Tf3 Tfe8 33.Lxf4 gxf4 34.Txf4 f6 35.Kg3 h5 36.Kf3 hxg4+ 37.hxg4 Kg5 38.Th1 Kg6 39.Th5 Txh5 40.gxh5+ Kf7 41.Kg4 Tg8+ 42.Kh4 Tg1 43.Tf3 Th1+ 44.Kg4 Kg7 45.Th3 Te1 46.Kf5 Tc1 47.Ke6 Txc4 48.Kxd6 Txe4 49.bxc5 bxc5 50.Kxc5 Kh6 51.Kc6 1-0

(140) Ridder−Moeller,Carmen (1134) − Sagitow,Kamil (1328) 1-0

(141) Fluegge,Jan (750) − Sengbusch,Gerhard (1284) [C20]
1.e4 e5 2.c3 Sf6 3.d3 Sc6 4.Db3 d6 5.Sf3 h6 6.Lg5 Tb8 7.Sa3 Le6 8.Sc4 hxg5 9.0-0-0 a6 10.a4 b5 11.axb5 axb5 12.Dc2 bxc4 13.Sxg5 Ld7 14.dxc4 Sg4 15.h4 Txh4 16.Txh4 Dxg5+ 17.Kb1 Dxh4 18.g3 Dh2 19.Td2 Dh6 20.b3 De6 21.f3 Se3 22.Dc1 Sxf1 23.Dxf1 Txb3+ 24.Tb2 Txb2+ 25.Kxb2 Sa5 26.Kc2 Sxc4 27.Db1 Sa3+ 0-1

(142) Krueger,Dietrich (935) − Falk,Rolf (1218) [D00]
1.d4 d5 2.Lf4 e6 3.Sd2 Le7 4.e3 Sf6 5.c4 c6 6.Dc2 0-0 7.Ld3 g6 8.h4 Lb4 9.Sgf3 Lxd2+ 10.Kxd2 Sh5 11.Le5 De7 12.g4 Sf6 13.g5 Sh5 14.c5 Sd7 15.Ld6 De8 16.Lxf8 Dxf8 17.Se5 Dg7 18.f4 Sxe5 19.fxe5 Ld7 20.Db3 Tb8 21.a4 Sg3 22.Thg1 Sf5 23.Tg4 h6 24.h5 Kh7 25.Tag1 gxh5 26.gxh6 Dxh6 27.Lxf5+ exf5 28.T4g3 f4 29.exf4 Dxf4+ 30.De3 Dxe3+ 31.Kxe3 Lg4 32.Th1 Kg6 33.Kf4 Tg8 34.Te1 Kh7 35.Th1 Kh6 36.Te1 Tg5 37.Ke3 h4 38.Th1 Kh5 39.Tg2 Le6 40.Tf2 Tg3+ 41.Kd2 h3 42.Ke1 Kg4 43.Tg1 Txg1+ 44.Ke2 Lf5 45.Th2 Le4 46.Tf2 Tg2 47.Kf1 Lf3 48.Txg2+ Lxg2+ 49.Kg1 Kg3 50.b4 h2# 0-1

(143) spielfrei − Tiedjens,Jan Peter (785) 0-1

7.Runde 08.10.2015

(144) Wulf von Moers,Jens (2181) − Atri,Jamshid (2015) [A34]
1.c4 c5 2.g3 Sf6 3.Lg2 d5 4.cxd5 Sxd5 5.Sc3 Sc7 6.Sf3 Sc6 7.0-0 e5 8.Se1 Ld7 9.Sd3 f6 10.b3 Le7 11.Lb2 0-0 12.f4 exf4 13.Sxf4 Tc8 14.e3 h6 15.De2 Se5 16.d4 Sg4 17.Scd5 Kh8 18.Sxc7 Txc7 19.Tad1 cxd4 20.Txd4 Dc8 21.Sd5 Lc5 22.Tc4 Le6 23.Kh1 Lxd5 ½-½

(145) Gollasch,Theo−Heinz (2051) − Goepfert,Jakob (2032) [D02]
1.Sf3 c5 2.g3 d5 3.Lg2 Sf6 4.0-0 Sc6 5.d4 e6 6.b3 cxd4 7.Sxd4 Lc5 8.Sxc6 bxc6 9.c4 0-0 10.Sc3 a5 11.Sa4 Le7 12.c5 La6 13.Dc2 Dc7 14.Td1 De5 15.Ld2 Dxe2 16.Lf1 Dh5 17.Lg2 Le2 18.Te1 Lf3 19.Te3 Lxg2 20.Kxg2 Sg4 21.h3 Sxe3+ 22.Lxe3 e5 23.Te1 Ta7 24.a3 e4 25.b4 axb4 26.axb4 Df3+ 27.Kh2 Tfa8 28.Sc3 Lf6 29.b5 Ta1 30.Txa1 Txa1 31.Sb1 d4 32.b6 dxe3 33.b7 Le5 0-1

(146) Hawranke,Dietrich (2068) − Homm,Marc−Michael (1972) [A13]
1.Sf3 e6 2.c4 c6 3.g3 f5 4.Lg2 Sf6 5.0-0 Ld6 6.b3 De7 7.Se5 0-0 8.Lb2 a5 9.e3 b5 10.Sc3 b4 11.Sa4 Lb7 12.Sd3 Df7 13.Sac5 Lxc5 14.a3 La6 15.Tc1 bxa3 16.Lxa3 Td8 17.Dc2 ½-½

(147) Weisshorn,Lasse (1734) − van Riesen,Klaus (1975) [B21]
1.e4 c5 2.Sf3 e6 3.d4 cxd4 4.c3 dxc3 5.Sxc3 d6 6.Lc4 Sc6 7.0-0 Le7 8.De2 Sf6 9.Td1 Ld7 10.Lf4 e5 11.Le3 a6 12.Tac1 b5 13.Ld5 Tc8 14.a4 b4 15.Sa2 Da5 16.Dc4 Sxd5 17.Dxd5 Dxa4 18.Ta1 Le6 19.Dd2 Lxa2 20.b3 Dxb3 21.Txa2 a5 22.Lb6 0-0 23.Lxa5 Sxa5 24.Txa5 Tc2 25.De1 Tfc8 26.Tb5 Dc3 27.Txb4 Dc6 28.Tbb1 h6 29.g3 Ld8 30.Db4 Lc7 31.Db7 Dxb7 32.Txb7 Tb8 33.Tdb1 Txb7 34.Txb7 La5 35.Tb5 Ta2 36.Kg2 g6 37.Td5 Lb4 38.h4 Te2 39.Sh2 Txe4 40.Kf3 Tc4 41.Sg4 f5 42.Se3 Tc3 43.Tb5 Lc5 44.Tb7 Lxe3 45.fxe3 e4+ 46.Kf2 Tc2+ 47.Kf1 h5 48.Te7 Td2 49.Ta7 Kf8 50.Tb7 d5 51.Td7 Ke8 52.Tg7 d4 53.exd4 Txd4 54.Txg6 Kf7 55.Tg5 Kf6 56.Txh5 Td2 57.Th6+ Ke5 58.Ta6 Td4 59.Kf2 f4 60.gxf4+ Kxf4 ½-½

(148) Koch,Ralf−Johannes (1660) − Schwarzkopf,Joerg (1776) [B03]
1.e4 Sf6 2.e5 Sd5 3.d4 d6 4.c4 Sb6 5.exd6 cxd6 6.Sc3 g6 7.Le3 Lg7 8.Tc1 0-0 9.b3 Sc6 10.Sf3 Lg4 11.Le2 d5 12.c5 Sc8 13.0-0 Lxf3 14.Lxf3 e6 15.Dd2 a6 16.Se2 S8e7 17.b4 Sf5 18.Lg4 Sxe3 19.fxe3 Lh6 20.Lf3 Dg5 21.Sf4 Se7 22.Tce1 Sf5 23.Ld1 Tad8 24.De2 Tfe8 25.Dg4 e5 26.dxe5 Txe5 27.Dxg5 Lxg5 28.Lb3 Sxe3 29.Tf3 Sg4 30.Txe5 Sxe5 31.Tf1 Lxf4 32.Txf4 Sc6 33.a3 Kg7 34.Kf2 f5 35.a4 d4 36.b5 axb5 37.axb5 Se5 38.Ke2 Kf6 39.Tf1 g5 40.Kd2 h5 41.Te1 f4 42.c6 bxc6 43.bxc6 Tc8 44.Ld5 g4 45.Tc1 Ke7 46.Tf1 Kd6 47.Le4 Sxc6 48.Lxc6 Txc6 49.Txf4 Ke5 50.Tf8 Tf6 51.Th8 Tf2+ 52.Kd3 Txg2 53.Txh5+ Kf4 54.Th8 Ta2 55.Tf8+ Ke5 56.Te8+ Kf6 57.Tf8+ Kg6 58.Tg8+ Kh5 59.Th8+ Kg5 60.Tg8+ ½-½

(149) Hitzker,Johann (1325) − Stenzel,Jan (1873) [B70]
1.e4 c5 2.Sf3 d6 3.d4 cxd4 4.Sxd4 Sf6 5.Sc3 g6 6.Ld3 Lg7 7.0-0 0-0 8.Le3 Sc6 9.h3 Ld7 10.a3 a6 11.Sde2 b5 12.b4 Se5 13.Tc1 Tc8 14.Sb1 Le6 15.Ld4 Sc4 16.Sf4 Ld7 17.La1 Lh6 18.Lxf6 exf6 19.Df3 Se5 20.Dg3 Kh8 21.Tcd1 Tg8 22.Se2 g5 23.De3 Df8 24.g4 Lxg4 25.hxg4 Sxg4 26.Dh3 Se5 27.Sg3 g4 28.Dg2 Sf3+ 29.Kh1 Lf4 30.Le2 Dh6+ 0-1

(150) Erdmann,Rainer (1696) − Behrensen−Senfft,Joern (1609) [C00]
1.e4 e6 2.d3 d5 3.Sd2 Sc6 4.g3 Sf6 5.Lg2 Lc5 6.Sgf3 dxe4 7.dxe4 e5 8.0-0 0-0 9.De2 Te8 10.Sb3 Lb6 11.Lg5 h6 12.Tad1 De7 13.Lc1 Lg4 14.h3 Lh5 15.g4 Lg6 16.Se1 Tad8 17.Txd8 Txd8 18.g5 Lh5 19.gxf6 Lxe2 20.fxe7 Sxe7 21.Sf3 Lxf1 22.Kxf1 Sc6 23.c3 a5 24.Sbd2 f6 25.h4 h5 26.Ke2 Kf7 27.Sc4 La7 28.Se3 Se7 29.Lh3 g6 30.Sc4 a4 31.Le3 Lxe3 32.Sxe3 c6 33.Sd2 b5 34.a3 g5 35.hxg5 fxg5 36.f3 Sg6 37.Sg2 Kf6 38.c4 b4 39.axb4 Tb8 40.Ld7 Se7 41.b5 cxb5 42.Lxb5 Sg6 43.Kd1 Sf4 44.Se3 h4 45.Sg4+ Ke6 46.Kc2 Ta8 47.Sb1 Se2 48.Lc6 0-1

(151) Oelrichs,Manfred (1553) − Luettig,Hendrik (1466) [A11]
1.Sf3 d5 2.c4 c6 3.g3 g6 4.Lg2 Lg7 5.cxd5 cxd5 6.0-0 e6 7.d4 Se7 8.Sc3 0-0 9.Lf4 Ld7 10.Tc1 a6 11.Sa4 Lxa4 12.Dxa4 Sbc6 13.Dd1 f6 14.h4 h6 15.Tc3 g5 16.hxg5 hxg5 17.Le3 Kf7 18.Lxg5 Sf5 19.Lh4 Sxh4 20.Sxh4 f5 21.e3 Th8 22.Lf3 Dg5 23.Lg2 Lf6 24.Df3 Dh6 25.Tb3 b5 26.Tc1 Se7 27.Tbc3 Lxh4 28.gxh4 Dxh4 29.Dg3 Dxg3 30.fxg3 Tac8 31.Lf1 Txc3 32.Txc3 Tc8 33.Txc8 Sxc8 34.a4 bxa4 35.Lxa6 Sb6 36.Lb5 Sc4 37.Lxa4 Sxb2 38.Lb3 Sd3 39.Kf1 Kf6 40.Ld1 Kg5 41.Lf3 Sb4 42.Ke2 Sa6 43.Kd2 Sc7 44.Le2 Se8 45.Kc3 Sd6 46.Lf3 Se4+ 47.Lxe4 fxe4 48.Kb4 Kg4 49.Kc5 Kxg3 50.Kd6 Kf3 51.Kxe6 Kxe3 52.Kxd5 Kf3 53.Kc6 e3 54.d5 e2 55.d6 e1D 56.d7 Da5 57.Kd6 Dd8 58.Ke6 Ke4 59.Kd6 Kd4 0-1

(152) Linke,Harry (1535) − Retzlaff,Wolfgang (1771) [B20]
1.e4 c5 2.Se2 d6 3.g3 Sc6 4.Lg2 Lg4 5.f3 Ld7 6.0-0 g6 7.c3 Lg7 8.h3 Dc8 9.Kh2 e5 10.d3 Sge7 11.f4 h6 12.a4 0-0 13.Ld2 a6 14.Ta3 b5 15.b4 cxb4 16.cxb4 a5 17.axb5 Sxb4 18.Da4 Db7 19.Sbc3 Sxd3 20.Tb1 Sc5 21.Dc4 Tfc8 22.Sd5 Sxd5 23.Dxd5 Db6 24.Sc3 Le6 25.Dxa8 Txa8 26.Le3 Dd8 27.f5 gxf5 28.exf5 Lxf5 29.Lxa8 Lxb1 30.Lc6 e4 31.Sxb1 Df6 32.Ta2 Df1 33.Sd2 De2+ 0-1

(153) Hadlich,Winfried (1726) − Meyer,Winfried (1578) [A70]
1.d4 Sf6 2.c4 c5 3.d5 e6 4.Sc3 exd5 5.cxd5 d6 6.e4 g6 7.Sf3 a6 8.a4 Sbd7 9.Lg5 Lg7 10.Ld3 0-0 11.0-0 Te8 12.Dc2 Dc7 13.Tfe1 Sg4 14.Lf4 Sge5 15.Sxe5 Sxe5 16.Lf1 Tb8 17.Lg3 c4 18.f4 Sg4 19.Sd1 b5 20.h3 Ld4+ 21.Kh1 Sf6 22.axb5 axb5 23.Lf2 Db6 24.Lxd4 Dxd4 25.Sf2 Sh5 26.Tad1 Db6 27.Dd2 Ld7 28.Kh2 Ta8 29.e5 Sg7 30.g4 h5 31.e6 fxe6 32.Se4 Kf7 33.dxe6+ Lxe6 34.Sxd6+ Kg8 35.Sxe8 Txe8 36.Dd4 Dxd4 37.Txd4 hxg4 38.hxg4 Lxg4 39.Txe8+ Sxe8 40.Lh3 Lf3 41.Ld7 Sc7 42.Kg3 Le2 43.Td6 Kg7 44.Lc6 Kh6 45.f5 b4 46.Txg6+ Kh7 47.Td6 Sa6 48.Le4 Sc5 49.Lb1 Ld3 50.Lxd3 Sxd3 51.Tb6 b3 52.Kg4 Kg7 53.Kg5 Sxb2 54.Tb7+ Kf8 55.Kf6 Ke8 56.Kg7 Sd3 57.f6 Se5 58.Te7+ Kd8 59.Txe5 b2 60.f7 b1D 61.f8D+ Kc7 62.Dc5+ Kb7 63.Te7+ Kb8 64.Da7+ Kc8 65.Te8# 1-0

(154) Tornier,Siegfried (1497) − Dangelowski,Peter (1703) [B50]
1.e4 c5 2.Sc3 d6 3.Sf3 Sc6 4.h3 g6 5.a3 Lg7 6.Lc4 e6 7.d3 Sge7 8.Ld2 a6 9.Dc1 b5 10.La2 Lb7 11.Lh6 0-0 12.0-0 d5 13.Lxg7 Kxg7 14.Df4 f6 15.Tfe1 Sd4 16.Sxd4 cxd4 17.Se2 e5 18.Df3 Tc8 19.Tac1 Dd6 20.Sg3 Tc7 21.De2 Tfc8 22.f3 b4 23.a4 Tc5 24.Dd2 a5 25.h4 h5 26.Tf1 Dc7 27.Tf2 Dd7 28.b3 De6 29.Lb1 dxe4 30.dxe4 Tc3 31.Te2 La6 32.Tee1 Dd7 33.Kh2 Sc6 34.Sh1 Sd8 35.Sf2 Dc7 36.Sd1 Txb3 37.cxb3 Dxc1 38.Db2 Df4+ 39.Kg1 Dxh4 40.Sf2 Se6 0-1

(155) Holzhausen,Joerg (1405) − Nguyen,Duy Anh (1667) [C71]
1.e4 e5 2.Sf3 Sc6 3.Lb5 a6 4.La4 d6 5.d3 Sf6 6.Le3 Le7 7.0-0 0-0 8.h3 Se8 9.Sc3 f5 10.Lb3+ Kh8 11.exf5 Lxf5 12.d4 exd4 13.Sxd4 Sxd4 14.Lxd4 Sf6 15.Te1 Dd7 16.Sd5 Sxd5 17.Lxd5 c6 18.Lf3 d5 19.c3 Ld6 20.Le5 Tae8 21.Lxd6 Dxd6 22.Lh5 Lg6 23.Lxg6 Dxg6 24.Dd2 h6 25.Te2 Txe2 26.Dxe2 Te8 27.Dd2 De4 28.Kf1 Dc4+

29.Kg1 Te2 30.b3 De4 31.Dd1 Tc2 32.Dd4 Dxd4 33.cxd4 Td2 34.Te1 Kg8 35.g3 Kf7 36.Kg2 Txd4 37.Te2 Te4 38.Kf3 Txe2 39.Kxe2 Ke6 40.Kd3 c5 41.f4 b5 42.g4 g6 43.h4 a5 44.Kc3 h5 45.f5+ gxf5 46.g5 f4 47.Kd3 a4 48.Ke2 axb3 49.axb3 c4 0-1

(156) Buschhaus,Ralf (1354) − Roselius,Philipp (1646) [D04]
1.d4 d5 2.Sf3 Sf6 3.e3 c6 4.Ld3 e6 5.Sbd2 c5 6.c3 Sc6 7.0-0 Ld6 8.Te1 0-0 9.dxc5 Lxc5 10.e4 Db6 11.De2 Se7 12.b4 dxe4 13.Sxe4 Sxe4 14.Dxe4 Lxf2+ 15.Kf1 f5 16.De2 Lxe1 17.Dxe1 Sg6 18.Le3 Dc7 19.Td1 a6 20.Lc4 Dxc4+ 0-1

(157) Brueckner,Gerhard (1628) − Kronenthal,Linda (1285) [B20]
1.e4 c5 2.b4 cxb4 3.a3 e6 4.Lb2 Sc6 5.Sf3 Sge7 6.Lb5 a6 7.Ld3 d5 8.0-0 bxa3 9.Sxa3 Sb4 10.Te1 Sxd3 11.cxd3 b5 12.Sxb5 Lb7 13.Sc3 f6 14.exd5 Lxd5 15.Sxd5 Dxd5 16.Da4+ Dd7 17.Txe6 Dxa4 18.Txa4 Kf7 19.Texa6 Txa6 20.Txa6 1-0

(158) Sausmikat,Michael (1579) − Sachse,Theo (1165) [D20]
1.d4 d5 2.c4 dxc4 3.e3 Lf5 4.Lxc4 Sf6 5.Db3 e6 6.Sc3 Dc8 7.Sf3 h6 8.0-0 a6 9.a4 Sc6 10.a5 b6 11.Da4 Dd7 12.axb6 cxb6 13.Lxa6 Sb4 14.Lb5 Txa4 15.Lxd7+ Sxd7 16.Txa4 Ld6 17.Sb5 Le7 18.Ta8+ Ld8 19.Sd6+ Ke7 20.Sxf5+ exf5 21.b3 Kf6 22.La3 Sd5 23.Ld6 Te8 24.Tc1 Se7 25.Lxe7+ Kxe7 26.Tcc8 b5 27.Ta7 f6 28.Sh4 Ke6 29.Sxf5 Kxf5 30.Txd7 Txe3 31.fxe3 1-0

(159) Ridder−Moeller,Carmen (1134) − Mungard,Jens−Uwe (1488)
1.d4 d5 2.Sf3 Sf6 3.e3 e6 4.Ld3 h6 5.Sbd2 c5 6.c3 b6 7.e4 dxe4 8.Sxe4 Lb7 9.Lb5+ Lc6 10.Da4 Lxb5 11.Dxb5+ Dd7 12.Sxf6+ gxf6 13.Dd3 cxd4 14.cxd4 Sc6 15.0-0 0-0-0 16.Da6+ Kb8 17.Lf4+ Ka8 18.Tad1 Db7 19.Dxb7+ Kxb7 20.a4 Ld6 21.Le3 Se7 22.Ld2 a6 23.a5 b5 24.b3 Sc6 25.Lc3 Lb4 26.Lxb4 Sxb4 27.Td2 Td5 28.Tc1 Tc8 29.Txc8 Kxc8 30.Td1 Kd7 31.Td2 Sc6 32.h4 Td6 33.g4 Sxa5 34.Td3 Sc6 35.g5 hxg5 36.h5 Se7 37.h6 Sg6 38.b4 Ke8 39.Tc3 Sf8 40.Tc8+ Td8 41.Tc6 Ta8 42.Tc5 Sh7 43.d5 exd5 44.Txd5 Ke7 45.Sd4 Tc8 46.Sb3 Tc4 47.Sc5 Txb4 48.Sxa6 Th4 49.Txb5 Txh6 50.Tb7+ Kf8 51.Tb8+ Kg7 52.Sc5 Sf8 53.Tb3 Th4 54.Tg3 Se6 55.Sd3 Kg6 56.Se1 f5 57.Sf3 Ta4 58.Se5+ Kf6 59.Sd7+ Kg7 60.Se5 Te4 61.Sd3 Tg4 62.Txg4 fxg4 63.Se5 f5 64.Kf1 Kf6 65.Sd7+ Kg6 66.Se5+ Kh5 67.Ke2 Kh4 68.Kf1 Kh3 69.Kg1 f4 70.f3 gxf3 71.Sxf3 g4 72.Sh2 Sd4 73.Kh1 g3 74.Sf3 g2+ 75.Kg1 Sxf3+ 76.Kf2 g1D+ 77.Kxf3 Dg3+ 78.Ke4 De3+ 79.Kf5 Kh4 80.Kg6 De5 81.Kh6 Dg5+ 82.Kh7 Kh5 83.Kh8 Kg6 84.Kg8 Dd8# 0-1

(160) Sengbusch,Gerhard (1284) − Berking,Bernhard (1340) [B30]
1.e4 c5 2.Sc3 Sc6 3.Sf3 d6 4.h3 a6 5.Lc4 e6 6.0-0 Sf6 7.d3 Sa5 8.Lb3 Ld7 9.Ld2 b5 10.a3 Sxb3 11.cxb3 Le7 12.Se2 0-0 13.Lc3 e5 14.Sg3 Dc7 15.De2 Le6 16.Sd2 d5 17.exd5 Lxd5 18.Dxe5 Db7 19.f3 Tae8 20.Dg5 Td8 21.Sf5 Se8 22.Sxe7+ Kh8 23.Sxd5 Txd5 24.De3 Dd7 25.Tae1 f6 26.De7 Dxe7 27.Txe7 Txd3 28.Tfe1 Td8 29.Se4 Tc8 30.Ta7 h6 31.Txa6 Tb8 32.Sxc5 Tf7 33.Tae6 Sc7 34.Td6 Kh7 35.Sa6

Tb7 36.Sxc7 Tbxc7 37.Tb6 Tc5 38.b4 Td5 39.Kh2 Kg6 40.Te4 h5 41.Tc6 Kf5 42.Tc5 Tfd7 43.Txd5+ Txd5 44.Kg3 g5 45.Kh2 h4 46.Te7 Kg6 47.Te6 Tf5 48.Tc6 Kf7 49.Tc5 Ke6 50.Txf5 Kxf5 1-0

(161) Metzner,Arne (1532) − Schleu,Günther (1074) 1-0

(162) Borchert,Sönke (750) − Kaland,Joachim (1523) 0-1

(163) Falk,Rolf (1218) − Fluegge,Jan (750) [D02]
1.Sf3 d5 2.d4 Sc6 3.c3 Sf6 4.g3 b5 5.Lg2 h6 6.0-0 Sg4 7.h3 Sf6 8.Sbd2 g5 9.Sh2 b4 10.e4 dxe4 11.Sxe4 bxc3 12.Sxf6+ exf6 13.bxc3 La6 14.Lxc6+ Ke7 15.Te1+ Kd6 16.Df3 Lc4 17.Lxa8 [17.La3#]
17...Le7 18.La3+ Kd7 19.Lxe7 Db8 20.Dc6+ Kc8 21.Lb7+ Dxb7 22.Dxc4 Te8 23.Dxf7 Dc6 24.Te6 Db5 25.Dxf6 Db2 26.Tae1 Dxc3 1-0

(164) Schaefer,Hans (955) − Schoppe,Gottfried (1481) [D00]
1.d4 d5 2.e3 Sf6 3.Le2 Sc6 4.Sf3 Lg4 5.0-0 e6 6.a3 h5 7.Se5 Lxe2 8.Dxe2 Sxe5 9.dxe5 Sd7 10.f4 Lc5 11.b4 Lb6 12.Lb2 f5 13.Ld4 c5 14.bxc5 La5 15.c3 Dc7 16.a4 Sxc5 17.Lxc5 Dxc5 18.Db5+ Dxb5 19.axb5 Lb6 20.Te1 Tc8 21.g3 0-0 22.Kg2 Tc5 23.Sa3 Txc3 24.Sb1 Txe3 25.Txe3 Lxe3 26.Kf3 Lb6 27.Sd2 Tc8 28.Ke2 Tc5 29.Tb1 La5 30.Sf3 Kf7 31.h4 Tc2+ 32.Kf1 Lb6 33.Sg5+ Ke7 34.Tb3 d4 35.Sf3 Tc3 36.Txc3 dxc3 37.Ke2 a6 38.bxa6 bxa6 39.Se1 a5 40.Sc2 a4 41.Kd3 Lf2 42.Kxc3 Lxg3 43.Sb4 Lxh4 44.Sc6+ Ke8 45.Kb4 Kd7 46.Sd4 g5 47.Kxa4 g4 48.Kb3 Le7 49.Se2 h4 50.Kc2 g3 51.Kd2 h3 0-1

(165) Schalk,Edgar (935) − Göttsche,Din Belmin (1200) 1-0

(166) Tiedjens,Jan Peter (785) − Krüger,Dietrich (935) 1-0

1.Runde 01.09.2016

(1) Goepfert,Jakob (2112) − Hotze,Kurt (1557) [D90]
1.d4 Sf6 2.Sf3 d5 3.c4 c6 4.Sc3 g6 5.Lf4 Lg7 6.cxd5 Sxd5 7.Le5 Sf6 8.e4 Sbd7 9.Lf4 Sh5 10.Lg5 Dc7 11.Tc1 Dd8 12.e5 Sb6 13.h3 Lf8 14.Dd2 h6 15.Le3 g5 16.g4 Sg7 17.Lg2 Sc4 18.De2 Sxe3 19.fxe3 Tb8 20.0-0 f5 21.exf6 exf6 22.Dd3 Le6 23.e4 h5 24.e5 hxg4 25.hxg4 f5 26.gxf5 Sxf5 27.Se2 g4 28.Sd2 Dh4 29.Txf5 Dh2+ 30.Kf1 g3 31.Tf6 Kd7 32.d5 Lxd5 33.Lxd5 Kc7 34.Tfxc6+ bxc6 35.Txc6+ Kd7 36.Lg2+ Ke8 37.Te6+ Le7 38.Lc6+ Kf8 39.Df3+ Kg8 40.Tg6+ Kh7 41.Df7# 1-0

(2) Tornier,Siegfried (1533) − Atri,Jamshid (2101) [C42]
1.e4 e5 2.Sc3 Sf6 3.Sf3 Sa6 4.d3 0-1

(3) Kuhn,Gerd (2053) − Meyer,Winfried (1516) [A17]
1.c4 Sf6 2.Sf3 e6 3.Sc3 d5 4.e3 Le7 5.b3 c5 6.Lb2 0-0 7.d4 Sbd7 8.cxd5 cxd4 9.Dxd4 Sb6 10.dxe6 Lxe6 11.Dxd8 Tfxd8 12.Sd4 Ld7 13.Ld3 Sbd5 14.Sxd5 Sxd5 15.Ke2 Lf6 16.Thc1 Te8 17.Kf1 Sb4 18.Le2 Sc6 19.Td1 Sxd4 20.Lxd4 Lxd4 21.Txd4 Lc6 22.b4 Te4 23.Tad1 Txd4 24.Txd4 Te8 25.b5 Le4 26.Td7 h6 27.Lc4 Kh7 28.Lxf7 Tc8 29.f3 Lb1 30.Txb7 Lxa2 31.Txa7 1-0

(4) Holzhausen,Joerg (1505) − Hawranke,Dietrich (2040) [B22]
1.e4 c5 2.c3 d6 3.d4 Sf6 4.e5 dxe5 5.Da4+ Ld7 6.Lb5 cxd4 7.cxd4 exd4 8.Sf3 Sc6 9.0-0 e6 10.Lxc6 Lxc6 11.Dxd4 Lxf3 12.Dxd8+ Txd8 13.gxf3 Sd5 14.Ld2 Lb4 15.a3 Lxd2 16.Sxd2 Ke7 17.Sc4 Tc8 18.Se3 Sf4 19.Tfd1 Tc5 20.Tac1 Txc1 21.Txc1 Se2+ 0-1

(5) Lamzin,Victor (1947) − Kaland,Joachim (1498) [A13]
1.c4 e6 2.e4 d5 3.exd5 exd5 4.cxd5 Dxd5 5.Sc3 Dd8 6.d4 Sf6 7.Sf3 Le7 8.Lc4 0-0 9.0-0 Lg4 10.Le3 c6 11.h3 Lh5 12.Le2 Sbd7 13.Sh4 Lxe2 14.Dxe2 Sd5 15.Sxd5 Lxh4 16.Sc3 Te8 17.Dg4 Lf6 18.Df3 Lg5 19.Tae1 Lxe3 20.fxe3 Sf6 21.Kh1 Dd7 22.Td1 Tad8 23.e4 Te7 24.d5 cxd5 25.Sxd5 Sxd5 26.exd5 Dd6 ½-½

(6) Zimmermann,Manfred (1491) − Reimann,Norbert (1941) [C01]
1.e4 e6 2.d4 d5 3.exd5 exd5 4.Sf3 Ld6 5.Ld3 Se7 6.Sc3 c6 7.Se2 Dc7 8.Sg3 h6 9.c3 Lg4 10.Dc2 Sd7 11.0-0 Lxf3 12.gxf3 h5 13.f4 0-0-0 14.Sf5 Sxf5 15.Lxf5 Lxf4 16.Lxf4 Dxf4 17.Lxd7+ Txd7 18.f3 Td6 19.Tae1 h4 20.Dc1 Tg6+ 21.Kh1 Df5 22.Tf2 h3 23.Te5 Df6 24.De3 Kd7 25.Te2 Tg2 26.Te7+ Kd6 27.De5+?? [27.c4 Dxd4 28.Dxd4]
27...Dxe5 28.T7xe5 Txe2 29.Txe2 Th6 30.Kg1 Tg6+ 31.Kf1 b6 32.Kf2 f5 33.f4 Tg4 34.Kf3 g5 35.fxg5 Txg5 36.Kf4 Tg2 37.Kf3 Tg5 38.Te8 Tg2 39.Te2 Tg1 40.Kf4 Tg4+ 41.Kxf5 Tg2 42.Te6+ Kd7 43.Th6 Txh2 44.Th7+ Kd6 45.Kg4 Txb2 46.Txh3 Txa2 0-1

(7) van Riesen,Klaus (1909) − Metzner,Arne (1489) 1-0

(8) Luettig,Hendrik (1477) − Stenzel,Jan (1901) [A22]
1.c4 e5 2.Sc3 Sf6 3.e4 Lb4 4.Sge2 0-0 5.h3 c6 6.a3 Lxc3 7.Sxc3 d5 8.Df3 dxe4 9.Sxe4 Sxe4 10.Dxe4 f5 11.Dd3 De7 12.Db3 Sd7 13.Dc2 e4 14.Le2 f4 15.Lg4 Sc5 16.Lxc8 Sd3+ 17.Kd1 Taxc8 18.Tf1 Dg5 19.g3 fxg3 20.f3 Txf3 0-1

(9) Rudolph,Jens−Erik (1893) − Frackowiak,Stanislaw (1427) [A02]
1.f4 Sf6 2.Sf3 e6 3.e3 Sc6 4.b3 d5 5.Lb2 Le7 6.Le2 0-0 7.0-0 a6 8.c4 Ld7 9.Sa3 Sb4 10.Se5 c5 11.Sc2 Sc6 12.Tf3 Le8 13.Tg3 Db6 14.Ld3 Td8 15.Sxc6 bxc6 16.Txg7+ Kxg7 17.Dg4+ Kh8 18.Lxf6+ 1-0

(10) Buschhaus,Ralf (1403) − Griwenka,Volker (1866) [D04]
1.d4 Sf6 2.Sf3 d5 3.e3 g6 4.Ld3 Lg7 5.0-0 0-0 6.Sbd2 Sbd7 7.e4 dxe4 8.Sxe4 Sxe4 9.Lxe4 c5 10.c3 cxd4 11.Sxd4 Sc5 12.Lc2 Dc7 13.Te1 e5 14.Sb5 Dc6 15.De2 Ld7 16.Le3 a6 17.b4 Se6 18.Sa3 Dxc3 19.Sc4 Lb5 20.Ld3 e4 0-1

(11) Krotofil,Kurt (1850) − Sagitow,Kamil (1387) [D06]
1.d4 d5 2.c4 Sf6 3.cxd5 Sxd5 4.e4 Sb6 5.Sf3 e6 6.Le2 Sc6 7.0-0 Le7 8.Sc3 Lb4 9.Lf4 Ld6 10.e5 Le7 11.Dd2 Sd5 12.Sxd5 Dxd5 13.Tfc1 a6 14.a3 Ld8 15.Tc5 Dd7 16.Tac1 Se7 17.Lg5 c6 18.T5c2 Lb6 19.Le3 0-0 20.Dd3 f5 21.exf6 Txf6 22.Lg5 Tf5 23.Db3 Lc7 24.Ld3 Tf8 25.Lxe7 Dxe7 26.Te2 h6 27.Tce1 Kh8 28.Lc4 Tf6 29.Lxe6 Txe6 30.Txe6 Df7 31.Txh6+ 1-0

(12) Schulz,Hans (1382) − Schwarzkopf,Joerg (1834) [A25]
1.c4 e5 2.g3 Sc6 3.Lg2 f5 4.Sc3 Sf6 5.d3 Lb4 6.Ld2 d6 7.a3 Lxc3 8.Lxc3 0-0 9.b4 a6 10.e3 De8 11.Se2 Tb8 12.b5 axb5 13.cxb5 Sd8 14.a4 Se6 15.0-0 Dh5 16.h3 Sg5 17.h4 Sf3+ 18.Lxf3 Dxf3 19.Sc1 Dd5 20.Db3 Le6 21.Dxd5 Sxd5 22.Se2 f4 23.e4 Sxc3 24.Sxc3 Lh3 25.Tfc1 fxg3 26.fxg3 Tf3 27.Kh2 Le6 28.Sd5 Lxd5 29.exd5 Txd3 30.Txc7 Txd5 31.Tac1 Td2+ 32.Kh3 Ta2 33.Td7 Txa4 34.Tcc7 Tb4 35.Txg7+ Kh8 36.Txh7+ Kg8 37.Thg7+ Kh8 38.Th7+ Kg8 ½-½

(13) Kepler,Ewgenij (1790) − Berking,Bernhard (1380) [A04]
1.Sf3 c5 2.g3 Sf6 3.Lg2 e6 4.c4 d6 5.0-0 Le7 6.d4 cxd4 7.Sxd4 0-0 8.Sc3 a6 9.Db3 Dc7 10.Ld2 Sbd7 11.Tac1 Sc5 12.Dc2 Ld7 13.b4 e5 14.Sf5 Se6 15.Sxe7+ Kh8 16.Sed5 Sxd5 17.Sxd5 Dd8 18.e4 Sd4 19.Dd1 f5 20.Le3 Sc6 21.exf5 Lxf5 22.Dd2 Tf7 23.b5 Se7 24.Lg5 1-0

(14) Hitzker,Johann (1374) − Schmidt,Roland (1782) [B10]
1.e4 c6 2.Sf3 d5 3.e5 Lg4 4.Le2 Lxf3 5.gxf3 e6 6.d4 Sd7 7.Le3 Tc8 8.Sd2 Db6 9.Sb3 a5 10.a4 Dc7 11.c3 h5 12.f4 g6 13.Dc2 Sh6 14.f3 Sf5 15.Lf2 Le7 16.Ld3 c5 17.Lxf5 gxf5 18.h4 Tg8 19.Tg1 Txg1+ 20.Lxg1 Lxh4+ 21.Lf2 Lxf2+ 22.Dxf2 c4 23.Sd2 Dd8 24.Dg3 Sf8 25.Dg5 h4 26.Dxd8+ Kxd8 27.0-0-0 Sg6 28.Th1 Ke7 29.Sb1 Th8 30.Sa3 h3 31.Sb5 Sxf4 32.Sd6 b6 33.Kc2 h2 34.b4 cxb3+ 35.Kxb3 Sd3 36.c4 Sf2 37.Sc8+ Kd7 38.Sxb6+ Kc6 39.cxd5+ Kxb6 40.Tc1 exd5 0-1

(15) Weisshorn,Lasse (1745) − Schwirz,Horst (1349) [C54]
1.e4 e5 2.Sf3 Sc6 3.Lc4 Sf6 4.d3 Lc5 5.c3 d6 6.Lb3 0-0 7.Lg5 Lg4 8.Sbd2 De7 9.h3 Le6 10.Lc2 Ld7 11.Sf1 Sd8 12.Se3 c6 13.Sg4 Lxg4 14.hxg4 Se6 15.Lh4 h6 16.g5 hxg5 17.Sxg5 Sf4 18.Df3 Dd7 [(=)]19.Sh3 Dg4 20.Lxf6 Sxg2+ 21.Ke2 Sf4+ 22.Sxf4 Dxf4 23.Dxf4 exf4 24.Tag1 g6 25.Th8# 1-0

(16) Engels,Jan (1329) − Schnelle,Rainer (1743) [D02]
1.Sf3 d5 2.d4 Sf6 3.Lf4 c5 4.e3 Sc6 5.dxc5 Lg4 6.Le2 e6 7.0-0 Lxc5 8.c3 0-0 9.Sbd2 De7 10.Sb3 Lb6 11.a4 a6 12.a5 La7 13.Lg5 Tfd8 14.Dc2 Tac8 15.Sbd4 e5 16.Sxc6 Txc6 17.Tfd1 d4 18.exd4 exd4 19.Da4 Dxe2 20.Lxf6 Txf6 21.Te1 Db5 22.Dxb5 axb5 23.Sxd4 Lxd4 24.cxd4 Tfd6 25.f3 Le6 26.Te5 Td5 27.Txd5 Lxd5 28.Td1 Tc8 29.Td2 Kf8 30.Kf2 Ta8 31.b4 Tc8 32.Tb2 Tc3 33.f4 Le4 34.Te2 Tc2 35.Txc2 Lxc2 36.Ke3 Ke7 37.g4 Kd6 38.Kd2 Le4 39.Kc3 Kd5 40.g5 f6 41.gxf6 gxf6 0-1

(17) Erdmann,Rainer (1716) − Ewert,Helmut (1300) [A00]
1.b4 Sf6 2.Lb2 d6 3.c4 Sbd7 4.Sf3 e6 5.Sc3 b6 6.e3 Le7 7.Le2 Lb7 8.0-0 c6 9.d4 a6 10.a4 d5 11.Db3 0-0 12.b5 axb5 13.axb5 c5 14.Txa8 Lxa8 15.Ta1 Lb7 16.Se5 Dc7 17.Sxd7 Dxd7 18.dxc5 Lxc5 19.Sa4 Se4 20.f3 Sd2 21.Dc3 dxc4 22.Dxg7# 1-0

(18) Sengbusch,Gerhard (1282) − Nguyen,Duy Anh (1710) [B01]
1.e4 d5 2.exd5 Sf6 3.Sc3 Sxd5 4.Sxd5 Dxd5 5.Sf3 Lf5 6.d3 Sc6 7.a3 e5 8.Le3 0-0-0 9.Le2 Le7 10.0-0 e4 11.Sg5 Lxg5 12.Lxg5 f6 13.Le3 exd3 14.Lf3 Le4 15.Lxe4 Dxe4 16.c3 h5 17.Te1 Dd5 18.Ld2 Se5 19.Lf4 Sc4 20.Db3 g5 21.Le3 Sxe3 22.Dxd5 Sxd5 23.Tad1 Sf4 24.g3 Se2+ 25.Kf1 The8 26.Td2 c5 0-1

(19) Dangelowski,Peter (1698) − Kronenthal,Linda (1259) [D00]
1.d4 d5 2.Lf4 Sf6 3.e3 Lg4 4.Sf3 Sbd7 5.Sbd2 Sh5 6.Lg5 Shf6 7.h3 Lh5 8.Lf4 e6 9.Ld3 c5 10.c3 cxd4 11.exd4 Le7 12.0-0 Lxf3 13.Dxf3 0-0 14.Tfe1 a6 15.De2 b5 16.a3 Sb6 17.g4 Sc4 18.Sf3 Sxb2 19.Dxb2 Tc8 20.a4 Ld6 21.Ld2 bxa4 22.Txa4 Tb8 23.Da2 1-0

(20) Lotfifar,Azadeh (1228) − Olschok,Juergen (1690) [A57]
1.d4 Sf6 2.c4 c5 3.d5 b5 4.b3 g6 5.Sd2 Lg7 6.Lb2 0-0 7.Sgf3 d6 8.e4 Da5 9.Ld3 bxc4 10.bxc4 Sxe4 11.Lxg7 Kxg7 ½-½

(21) Koch,Ralf−Johannes (1685) − Falk,Rolf (1214) [B23]
1.e4 c5 2.Sc3 e6 3.f4 Sc6 4.Sf3 Le7 5.Lb5 a6 6.Lxc6 bxc6 7.0-0 d5 8.e5 c4 9.b3 Lc5+ 10.Kh1 Se7 11.bxc4 Lb4 12.Lb2 Lxc3 13.Lxc3 0-0 14.Sd4 c5 15.Sb3 Dc7 16.d3 d4 17.La5 Dc6 18.Df3 Sd5 19.cxd5 exd5 20.Ld2 Lb7 21.Sa5 Db6 22.Tab1 De6 23.Sxb7 Tac8 24.Sd6 Tb8 25.Dg3 Txb1 26.Txb1 f6 27.Tb7 g6 28.f5 fxe5 29.Dh4 h5 30.De7 Dxe7 31.Txe7 gxf5 32.Txe5 f4 33.Tf5 Tb8 34.Kg1 Tb1+ 35.Kf2 Tb2 36.Txd5 Txc2 37.Sc4 Txa2 38.Txc5 1-0

(22) Hadlich,Carmen (1204) − Hadlich,Winfried (1682) [A45]
1.d4 Sf6 2.e3 b6 3.c4 e6 4.Sc3 Lb7 5.Ld3 Lxg2 6.Sge2 Lxh1 7.Se4 Lb4+ 8.Ld2 Lxd2+ 9.Dxd2 Sxe4 10.Lxe4 d5 11.cxd5 exd5 12.Lc2 0-0 13.Dd3 Dh4 14.Kd2 Sd7 15.h3 c5 16.La4 Sf6 17.Tf1 Lg2 18.Tc1 cxd4 19.exd4 Tac8 20.Lc2 Dxf2 0-1

(23) Marx,Alexander (1668) − Schleu,Guenther (1064) [D46]
1.d4 d5 2.c4 c6 3.e3 Sf6 4.Sc3 e6 5.Sf3 Sbd7 6.Ld3 Le7 7.0-0 0-0 8.Te1 a6 9.e4 dxe4 10.Sxe4 Dc7 11.h3 Sxe4 12.Lxe4 Sf6 13.Ld3 Td8 14.De2 c5 15.Le3 cxd4 16.Lxd4 Ld7 17.De3 Lc6 18.Lb6 Dd7 19.Lxd8 Txd8 20.Tad1 Lxf3 21.Lxh7+ Sxh7 22.Txd7 Txd7 23.Dxf3 Lc5 24.Td1 Txd1+ 25.Dxd1 b6 26.Dd8+ Sf8 27.a3 g6 28.b4 1-0

(24) Haefeker,Jan−Erik (1055) − Cassens,Erhard (1664) [A13]
1.c4 e6 2.g3 f5 3.Lg2 Sf6 4.Sc3 c6 5.a3 d5 6.cxd5 exd5 7.b4 Ld6 8.Sf3 0-0 9.e3 a5 10.b5 Se4 11.a4 Lb4 12.Sa2 c5 13.0-0 Df6 14.Tb1 Sd7 15.Lb2 De7 16.d3 Sef6 17.Sxb4 axb4 18.Ta1 b6 19.Db3 Lb7 20.Tfe1 Kh8 21.Sh4 g6 22.Lxd5 Lxd5 23.Dxd5 Tfd8 24.Db3 Se5 25.Tad1 Kg7 26.e4 fxe4 27.dxe4 Txd1 28.Dxd1 c4 29.Lxe5 Dxe5 30.Sf3 De7 31.Dd4 Dc5 32.e5 Dxd4 33.Sxd4 Se8 34.Ta1 b3 35.Kf1 Td8 36.Se6+ Kg8 37.Sxd8 c3 38.Kg2 c2 39.Tc1 b2 40.Txc2 b1D 41.Te2 Dd1 0-1

(25) Stubbe,Werner (1657) − Krueger,Dietrich (1009) [A21]
1.c4 e5 2.Sc3 Lc5 3.g3 a5 4.Lg2 c6 5.Sf3 d6 6.0-0 Le6 7.d3 h6 8.Da4 Se7 9.a3 0-0 10.b4 Lb6 11.Lb2 Sd7 12.Se4 d5 13.Sed2 f5 14.Sxe5 Sxe5 15.Lxe5 Sg6 16.Lb2 Dg5 17.Sf3 Dg4 18.h3 Dh5 19.c5 axb4 20.Dxb4 Lc7 21.Tab1 Se7 22.Dd4 f4 23.Dxg7# 1-0

(26) Schaefer,Hans (996) − Brueckner,Gerhard (1655) [A40]
1.d4 e5 2.dxe5 d6 3.exd6 Lxd6 4.e3 Sf6 5.Ld2 0-0 6.Sc3 Sc6 7.Lb5 Lf5 8.Lxc6 bxc6 9.Sf3 De7 10.Sd4 Ld7 11.De2 Tfe8 12.0-0-0 a6 13.Dc4 Teb8 14.Sxc6 Lxc6 15.Dxc6 La3 16.Sa4 Se4 17.Kb1 Sxf2 18.Thf1 Sxd1 19.Txd1 Ld6 20.h3 Td8 21.Df3 Le5 22.c3 Tab8 23.Lc1 Txd1 24.Dxd1 Lf6 25.Dc2 Lg5 26.e4 Lxc1 27.Kxc1 Te8 28.b4 Td8 29.Sc5 Dg5+ 30.Kb2 Td2 0-1

(27) Grothkopp,Dietrich (1647) − Fluegge,Jan (985) [D15]
1.d4 d5 2.c4 Sf6 3.Sc3 c6 4.Sf3 dxc4 5.e4 Da5 6.Ld2 b5 7.Sd5 Dd8 8.Sxf6+ gxf6 9.Lc3 e6 10.a3 a5 11.b3 f5 12.exf5 exf5 13.bxc4 b4 14.axb4 De7+ 15.Le2 La6 16.Txa5 Ta7 17.Te5 Dxe5 18.Sxe5 Sd7 19.Sxc6 Tc7 20.Lf3 Lxc4 21.d5 Sb6 22.Dd4 Tb7 23.De5+ Le7 24.Dxf5 Td7 25.Lxh8 Sxd5 26.Le2 Sxb4 27.Lxc4 Sxc6 28.Dxf7+ Kd8 29.0-0 Lc5 30.Dg8+ Kc7 31.Lb5 1-0

(28) Englert,Barbara (833) − Sausmikat,Michael (1608) [B08]
1.e4 d6 2.d4 Sf6 3.Sc3 g6 4.Lc4 Lg7 5.Sf3 0-0 6.0-0 Sbd7 7.Te1 Sb6 8.Le2 c6 9.e5 dxe5 10.dxe5 Sfd7 11.Ld3 Dc7 12.Lf4 Sc5 13.Dd2 Td8 14.e6 Td6 15.Lxd6 Dxd6

16.exf7+ Kxf7 17.Sg5+ Kg8 18.Tad1 Le5 19.Sce4 Sxe4 20.Txe4 Sd5 21.Sf3 Lf4 22.De1 Lg4 23.Le2 b5 24.c3 Lf5 25.Ld3 Lxe4 26.Lxe4 e6 27.b4 Lh6 28.h4 Lg7 29.Td3 Tf8 30.Dd2 De7 31.g3 Df7 32.Sg5 Df6 33.a3 Lh6 34.Dc1 Dxf2+ 35.Kh1 De2 36.Dg1 Lxg5 37.hxg5 Dxe4+ 0-1

(29) Borchard,Andreas (1566) − Tiedjens,Jan Peter (809) [D00]
1.d4 d5 2.Lf4 Sc6 3.e3 e6 4.Sf3 Sf6 5.Le2 Lb4+ 6.c3 Ld6 7.Lg5 h6 8.Lh4 Ld7 9.Sbd2 Se7 10.Ld3 Sf5 11.Lxf5 exf5 12.Se5 Le6 13.De2 Lxe5 14.dxe5 g5 15.Lxg5 hxg5 16.exf6 Dxf6 17.Db5+ Ld7 18.Dxd5 c6 19.Db3 b6 20.0-0-0 Le6 21.Da4 b5 22.Da6 Lc8 23.Da3 De7 24.Dxe7+ Kxe7 25.Sf3 g4 26.Se5 Le6 27.Sxc6+ Kf6 28.a3 Lb3 29.Td6+ Kg7 30.Sd4 Lc4 31.Sxf5+ Kf8 32.Thd1 Le6 33.Td8+ Txd8 34.Txd8# 1-0

(30) Borchert,Soenke (793) − Linke,Harry (1561) [C44]
1.e4 e5 2.Sf3 Sc6 3.c4 d6 4.h3 Le7 5.Sc3 Sf6 6.Da4 0-0 7.Ld3 Sh5 8.0-0 Sf4 9.Dc2 Sb4 10.Se1 Sxc2 11.Lxc2 f5 12.exf5 Lxf5 13.d3 Sxh3+ 14.gxh3 Lxh3 15.Sg2 Lh4 16.c5 Df6 17.Lb3+ Kh8 18.Se4 Dg6 19.Sg3 Lxg3 20.fxg3 Txf1+ 21.Kxf1 Dxd3+ 22.Kg1 Dxg3 23.Ld5 c6 24.Le4 d5 25.Kf1 dxe4 26.Le3 Lxg2+ 27.Ke2 0-1

2.Runde 08.09.2016

(31) Nguyen,Duy Anh (1710) − Goepfert,Jakob (2112) [B02]
1.e4 Sf6 2.Sc3 d5 3.e5 Se4 4.d4 Sxc3 5.bxc3 Lf5 6.La3 e6 7.Lxf8 Kxf8 8.Ld3 Lxd3 9.Dxd3 c5 10.Db5 Dc7 11.Tb1 b6 12.Se2 Sd7 13.0-0 Tc8 14.f4 g6 15.Kh1 h5 16.h3 Dc6 17.c4 dxc4 18.Dxc4 cxd4 19.Dxd4 Sc5 20.Tfd1 Kg7 21.Tb4 Sb7 22.c3 Thd8 23.Dg1 Txd1 24.Dxd1 Sc5 25.Dd4 Tc7 26.f5 exf5 27.Sf4 Se6 28.Sxe6+ Dxe6 29.Tb2 Tc4 30.Dd6 Txc3 31.Db8 Tc1+ 32.Kh2 Tc8 33.Dd6 Dxd6 34.exd6 Td8 35.Td2 Kf6 36.Kg3 Ke6 0-1

(32) Atri,Jamshid (2101) − Erdmann,Rainer (1716) [B81]
1.e4 c5 2.Sf3 d6 3.d4 cxd4 4.Sxd4 Sf6 5.Sc3 a6 6.h3 e6 7.g4 Sc6 8.Lg2 Le7 9.Sxc6 bxc6 10.e5 Sd5 11.exd6 Lxd6 12.Se4 Le7 13.0-0 0-0 14.a3 Dc7 15.Df3 f5 16.Sg3 fxg4 17.Dxg4 Ld7 18.Sh5 Tf7 19.c4 e5 20.De4 Lf5 21.De2 Sf4 22.Sxf4 exf4 23.Df3 Tc8 ½-½

(33) Hadlich,Winfried (1682) − Kuhn,Gerd (2053) [A05]
1.Sf3 Sf6 2.b3 g6 3.Lb2 Lg7 4.e3 0-0 5.Le2 c5 6.c4 Sc6 7.Sc3 d6 8.Sd5 Sxd5 9.Lxg7 Sxe3 10.fxe3 Kxg7 11.0-0 e5 12.d3 f5 13.g3 f4 14.gxf4 exf4 15.d4 fxe3 16.d5 Se5 17.Sxe5 Txf1+ 18.Dxf1 Dg5+ 19.Dg2 Dxe5 20.Tf1 Lf5 21.h3 Tf8 22.Df3 Tf6 23.Dg2 Le4 24.Dg4 Txf1+ 25.Lxf1 Lf5 26.De2 Dg3+ 27.Lg2 Lxh3 28.Db2+ Kh6 29.De2 Kg5 30.Kf1 Lxg2+ 31.Dxg2 Dxg2+ 32.Kxg2 Kf4 0-1

(34) Hawranke,Dietrich (2040) − Dangelowski,Peter (1698) [B88]
1.e4 c5 2.Sf3 d6 3.d4 cxd4 4.Sxd4 Sf6 5.Sc3 Sc6 6.Lc4 e6 7.Le3 Le7 8.0-0 a6 9.Lb3 Sa5 10.f4 Sxb3 11.axb3 d5 12.e5 Sd7 13.f5 Sxe5 14.fxe6 Lxe6 15.Dh5 Sg6 16.Tad1 Lf6 17.Sde2 De7 18.Ld4 Lxd4+ 19.Sxd4 0-0-0 20.Sf5 Dc5+ 21.Kh1 Db4 22.Td4 Dc5 23.b4 Db6 24.Tfd1 Lxf5 25.Dxf5+ De6 26.Df2 The8 27.h3 Se7 28.Te1 Db6 29.Txe7 Txe7 30.Tc4+ dxc4 31.Dxb6 Td2 32.Dc5+ Kd8 33.Dxc4 Txc2 34.Dd3+ 1-0

(35) Reimann,Norbert (1941) − Koch,Ralf−Johannes (1685) [E62]
1.c4 Sf6 2.Sc3 g6 3.g3 Lg7 4.Lg2 c6 5.e4 d6 6.d4 0-0 7.Sf3 Lg4 8.h3 Lxf3 9.Dxf3 Sbd7 10.Le3 Dc7 11.0-0 e5 12.Tad1 Sb6 13.De2 Sfd7 14.f4 f5 15.Kh1 Tae8 16.fxe5 dxe5 17.c5 Sc8 18.Dc4+ Kh8 19.d5 f4 20.d6 Dd8 21.gxf4 Dh4 22.fxe5 Dg3 23.e6 Le5 24.Lg1 Sf6 25.d7 Td8 26.dxc8D Txc8 27.e7 Tfe8 28.De6 1-0

(36) van Riesen,Klaus (1909) − Marx,Alexander (1668) [A14]
1.Sf3 d5 2.c4 c6 3.g3 Sf6 4.Lg2 e6 5.0-0 Le7 6.b3 0-0 7.Lb2 Sbd7 8.d3 a6 9.Sc3 Dc7 10.Tc1 b6 11.Sh4 Dd6 12.cxd5 exd5 13.Sf5 De6 14.Sxe7+ Dxe7 15.e3 Lb7 16.Se2 Se5 17.Sf4 Tfe8 18.d4 Sed7 19.Sd3 Se4 20.Se5 Tac8 21.Lh3 Tc7 22.Tc2 Sdf6 23.Dd3 Sg5 24.Lg2 Dd6 25.Tfc1 Tec8 26.h4 Se6 27.Df5 Sf8 28.Dd3 Sg6 29.Lh3 Sd7 30.Df5 Sgxe5 31.dxe5 Dg6 32.Df3 Te8 33.Df4 De4 34.Lg2 Dxf4 35.gxf4 Sc5 36.Ld4 Sd3 37.Td1 Sb4 38.Tcd2 c5 39.Lc3 d4 40.Lxb4 dxe3 41.fxe3 cxb4 42.Td7 Txd7 43.Txd7 Lxg2 44.Kxg2 Tb8 45.Kf3 Kf8 46.Ke2 b5 47.Ta7 Tb6 48.Kd3 g6 49.Kd4 Kg7 50.e4 h6 51.f5 gxf5 52.exf5 h5 53.e6 a5 54.Txf7+ Kg8 55.Ke5 1-0

(37) Stenzel,Jan (1901) − Stubbe,Werner (1657) [B14]
1.e4 c6 2.d4 d5 3.exd5 cxd5 4.c4 Sf6 5.Sc3 e6 6.c5 Sc6 7.Sf3 a6 8.Ld3 Dc7 9.0-0 Ld7 10.Tb1 g6 11.b4 Lg7 12.b5 Sxd4 13.Sxd4 Dxc5 14.Sde2 0-0 15.Le3 De7 16.Sa4 Tfd8 17.Sb6 Sg4 18.Sxa8 Sxe3 19.fxe3 Txa8 20.bxa6 bxa6 21.Tb7 Dd6 22.Sg3 f5 23.Db3 Lh6 24.Le2 d4 25.Td1 Lc6 26.Txd4 De5 27.Kh1 Lxe3 28.Td3 Lf2 29.Te7 Tb8 30.Txe6 1-0

(38) Cassens,Erhard (1664) − Rudolph,Jens−Erik (1893) 0-1

(39) Griwenka,Volker (1866) − Grothkopp,Dietrich (1647) [B23]
1.e4 c5 2.Sc3 Sc6 3.f4 d6 4.Sf3 e6 5.Lb5 a6 6.Lxc6+ bxc6 7.d3 d5 8.0-0 Ld6 9.De1 Se7 10.Ld2 0-0 11.Dg3 f5 12.e5 Lb8 13.Sa4 La7 14.c4 d4 15.De1 Sg6 16.La5 De7 17.Dg3 Tb8 18.b3 Te8 19.Sg5 Sf8 20.Df3 Ld7 21.Lc7 1-0

(40) Brueckner,Gerhard (1655) − Krotofil,Kurt (1850) [B20]
1.e4 c5 2.b4 cxb4 3.a3 d5 4.e5 Sc6 5.d4 Db6 6.Sf3 Lg4 7.Le3 e6 8.Le2 bxa3 9.0-0 Lxf3 10.Lxf3 Db2 11.Sd2 Sxd4 12.c4 Sxf3+ 13.gxf3 Dxe5 14.Da4+ Kd8 15.Tfe1 d4 16.Se4 Ld6 17.Sxd6 Dxd6 18.Lxd4 Se7 19.Tad1 Sd5 [19...Dc6 20.Lxg7+ Ke8 21.Dxc6+ Sxc6 22.Lxh8 Sa5 23.Te4]20.cxd5 exd5 21.Le5 [21.Lxa7 Txa7 22.Dxa7] 21...De6 22.Db5 f6 23.Txd5+ Ke7 24.Ld6+ 1-0

(41) Sausmikat,Michael (1608) − Kepler,Ewgenij (1790) [A57]
1.d4 c5 2.d5 Sf6 3.c4 b5 4.cxb5 a6 5.e3 g6 6.bxa6 Lg7 7.Sc3 0-0 8.Sf3 d6 9.a3 Sxa6 10.e4 Lb7 11.Lc4 Sd7 12.0-0 Sb6 13.Le2 Dd7 14.Lb5 Dc7 15.Le3 Tfb8 16.Dd2 Lc8 17.Lc6 Sc4 18.De2 Sxe3 19.fxe3 Lb7 20.Lxb7 Txb7 21.Sg5 Lf6 22.Sf3 Da5 23.e5 dxe5 24.e4 Tab8 25.Tab1 Sc7 26.Df2 Se8 27.Sxe5 Sd6 28.Sc6 Db6 29.e5 Lg7 30.exd6 exd6 31.Dc2 1-0

(42) Linke,Harry (1561) − Weisshorn,Lasse (1745) [C54]
1.e4 e5 2.Sf3 Sc6 3.Lc4 Lc5 4.c3 Sf6 5.d4 exd4 6.e5 d5 7.exf6 dxc4 8.De2+ Le6 9.fxg7 Tg8 10.Lg5 Dd5 11.Lf6 d3 12.Dd2 Le7 13.Df4 Lxf6 14.Dxf6 De4+ 15.Kf1 De2+ 16.Kg1 Dd1+ 0-1

(43) Schwarzkopf,Joerg (1834) − Borchard,Andreas (1566) [B22]
1.e4 c5 2.c3 d6 3.d4 cxd4 4.cxd4 e6 5.Sf3 Sd7 6.Sc3 a6 7.a4 b6 8.Lc4 Lb7 9.0-0 Dc7 10.De2 Sgf6 11.e5 dxe5 12.dxe5 Sg4 13.Lf4 g6 14.h3 Sh6 15.Se4 Lxe4 16.Dxe4 Ta7 17.Tac1 Sc5 18.Dc2 Sf5 19.b4 Sd7 20.Lxe6 Dxc2 21.Lxd7+ Txd7 22.Txc2 Lxb4 23.Tc8+ Td8 24.Txd8+ Kxd8 25.Lg5+ Kc7 26.Tc1+ Kb7 27.g4 Se7 28.Lf6 Tf8 [(=)]
29.Tc4 Sd5 30.Sg5 Sxf6 31.exf6 Ld2 32.Sxh7 Th8 33.Td4 Txh7 34.Txd2 Kc6 35.Kg2 Th8 36.f4 Te8 37.Kf3 Te6 38.g5 Td6 39.Txd6+ Kxd6 40.Ke4 b5 41.axb5 axb5 42.h4 b4 43.Kd4 Ke6 44.Kc4 Kf5 45.Kxb4 Kxf4 46.Kc5 1-0

(44) Olschok,Juergen (1690) − Lamzin,Victor (1947) [B23]
1.e4 c5 2.Sc3 Sc6 3.f4 g6 4.Sf3 Lg7 5.Lb5 Sd4 6.Lc4 a6 7.a4 e6 8.0-0 Se7 9.Kh1 0-0 10.Sxd4 cxd4 11.Se2 d5 12.exd5 exd5 13.Ld3 Lf5 14.Lxf5 Sxf5 15.Sg3 Sxg3+ 16.hxg3 Tc8 17.c3 Dd7 18.Tb1 Tfe8 19.cxd4 Lxd4 20.b4 Df5 21.Lb2 Lxb2 22.Txb2 Te4 23.d3 Te3 24.Tf3 Tce8 25.Txe3 Txe3 26.Tc2 Txg3 27.De2 Txd3 28.Tc8+ Kg7 29.Dc2 Dh5+ 30.Kg1 Td1+ 31.Kf2 Dh4+ 32.Kf3 Tf1+ 33.Ke3 Dg3+ 34.Kd4 Txf4+ 0-1

(45) Kaland,Joachim (1498) − Schulz,Hans (1382) [B21]
1.e4 c5 2.f4 Sc6 3.Sf3 g6 4.Lc4 e6 5.0-0 Lg7 6.d3 Sge7 7.a3 0-0 8.De1 h6 9.Sc3 a6 10.Se2 b5 11.La2 d6 12.c3 Ld7 13.Le3 Tb8 14.Tc1 a5 15.Dd2 Kh7 16.h3 f5 17.e5 Lc8 18.Tcd1 dxe5 19.fxe5 c4 20.d4 Sd5 21.Lb1 Sxe3 22.Dxe3 Lb7 23.Sf4 De8 24.g4 Kh8 25.g5 hxg5 26.Sxg5 Sd8 27.Dg3 Lh6 28.Dh4 Kg7 29.Kh2 Lxg5 30.Dxg5 Kh7 31.Tg1 Tg8 32.Dh4+ Kg7 33.Sh5+ Kf8 34.Sf6 De7 35.Dh6+ Dg7 36.Sxg8 Dxh6 37.Sxh6 Kg7 38.Sxf5+ exf5 39.Lxf5 1-0

(46) Roselius,Philipp (1645) − Lotfifar,Azadeh (1228) [D30]
1.d4 e6 2.c4 d5 3.Sf3 Sf6 4.Lg5 c5 5.cxd5 exd5 6.dxc5 Lxc5 7.e3 0-0 8.Ld3 Lg4 9.h3 Le6 10.0-0 Sc6 11.Dc2 Le7 12.a3 h6 13.Lh4 Tc8 14.Sc3 d4 15.exd4 Sxd4 16.Dd1 Sxf3+ 17.Dxf3 Lc4 18.Tfd1 Lxd3 19.Txd3 Db6 20.b4 Tfd8 21.Tad1 Txd3 22.Txd3 Td8 23.Te3 Td7 24.De2 Ld8 25.Te8+ Sxe8 26.Dxe8+ Kh7 27.Dxd7 Lxh4 28.Dxf7 Dd4 29.Df5+ Kh8 30.Se4 Da1+ 31.Kh2 Dxa3 32.Dc8+ Kh7 33.Dxb7 Db2 34.g3 De5 35.b5 Ld8 36.Dc6 Lb6 37.Sd6 Lxf2 38.Dc2+ Kh8 39.Sf7+ 1-0

(47) Hotze,Kurt (1557) − Engels,Jan (1329) [D04]
1.d4 d5 2.Sf3 Sf6 3.e3 Lg4 4.h3 Lh5 5.g4 Lg6 6.Se5 e6 7.h4 h5 8.Sxg6 fxg6 9.g5 Se4 10.Ld3 Ld6 11.Sd2 Tf8 12.Sxe4 dxe4 13.Lxe4 c6 14.Lxg6+ Kd7 15.a3 Sa6 16.Ld2 Kc7 17.Lxh5 c5 18.c3 b6 19.De2 Sb8 20.b4 Sc6 21.Dc4 De7 22.0-0-0 Txf2 23.Lg4 Te8 24.Tdf1 Tef8 25.Txf2 Txf2 26.Tf1 Txf1+ 27.Dxf1 Lg3 28.Dh3 Ld6 29.Lxe6 cxb4 30.axb4 a5 31.e4 axb4 32.e5 Lxe5 33.dxe5 bxc3 34.Lxc3 Dc5 35.Dd3 Sxe5 36.Dc2 Sc6 37.Dh2+ Kb7 38.Dc2 Ka6 39.Lc8+ Kb5 40.Db2+ Sb4 41.Dxb4+ Dxb4 42.Lxb4 Kxb4 43.Kd2 Kc5 44.Ke3 Kd6 45.Kf4 b5 46.Kf5 Ke7 47.Kg6 Kf8 48.Le6 Ke7 49.Lb3 Kf8 50.La2 1-0

(48) Ewert,Helmut (1300) − Tornier,Siegfried (1533) [C44]
1.e4 e5 2.Sf3 Sc6 3.d4 d6 4.dxe5 Lg4 5.exd6 Lxd6 6.h3 Lxf3 7.Dxf3 Sf6 8.c3 0-0 9.Lb5 Se5 10.Dd1 a6 11.Ld3 Lc5 12.0-0 Dxd3 13.Dxd3 Sxd3 14.b4 Lb6 15.Le3 Lxe3 16.fxe3 Sxe4 17.Sa3 Sxc3 18.Tf3 Tad8 19.Sc4 Sxb4 20.Se5 Td1+ 21.Txd1 Sxd1 22.g4 f6 23.Sd7 Te8 24.g5 fxg5 25.Kf1 Sxe3+ 26.Kf2 Sed5 27.a3 Sc6 28.Sc5 Sd8 29.Sd7 Sf4 30.h4 Sfe6 31.Kg3 gxh4+ 32.Kxh4 b5 33.Tg3 c5 34.Sf6+ Kf7 35.Sxe8 Kxe8 36.Te3 Ke7 37.Kg4 c4 38.Kf5 Kd6 0-1

(49) Meyer,Winfried (1516) − Sengbusch,Gerhard (1282) [C75]
1.e4 e5 2.Sf3 Sc6 3.Lb5 Sge7 4.0-0 d6 5.d4 Ld7 6.c3 a6 7.La4 Sb8 8.dxe5 b5 9.Lb3 Lc6 10.Sg5 d5 11.Df3 f6 12.exf6 h6 13.f7+ Kd7 14.Dg4+ Kd6 15.De6+ 1-0

(50) Kronenthal,Linda (1259) − Holzhausen,Joerg (1505) [D15]
1.d4 d5 2.c4 c6 3.Sf3 Sf6 4.Sc3 Sbd7 5.cxd5 cxd5 6.Lg5 Se4 7.Lf4 Sxc3 8.bxc3 Da5 9.Ld2 Dc7 10.e3 a6 11.a4 e6 12.Ld3 Ld6 13.0-0 e5 14.e4 dxe4 15.Lxe4 exd4 16.cxd4 0-0 17.Tc1 Dd8 18.Dc2 h6 19.Tfe1 Sf6 20.Ld3 Le6 21.Db2 Ld5 22.Se5 Te8 23.Lb4 Te7 24.Lxd6 Dxd6 25.Kf1 Tae8 26.Dc2 Sh5 27.Dd2 Sf6 28.Dc2 Sh5 29.Dd2 ½-½

(51) Falk,Rolf (1214) − Zimmermann,Manfred (1491) [E73]
1.d4 Sf6 2.c4 g6 3.Sc3 d6 4.e4 Lg7 5.Le2 c6 6.Sf3 0-0 7.0-0 Sbd7 8.Le3 Dc7 9.Dd2 Sg4 10.Lf4 e5 11.dxe5 dxe5 12.Lg3 Sgf6 13.Se1 Sc5 14.f3 Se6 15.Sd3 Sh5 16.Lf2 Shf4 17.Tad1 Td8 18.Dc2 Sxd3 19.Lxd3 Sf4 20.Se2 Sxd3 21.Txd3 Txd3 22.Dxd3 Dd7 23.Td1 Dxd3 24.Txd3 Le6 25.b3 Lf6 26.h3 a5 27.g4 a4 28.Td1 axb3 29.axb3 Ta3 30.Tb1 Le7 31.Kg2 Ta2 32.Kf1 h5 33.Sg1 hxg4 34.fxg4 f5 35.exf5 gxf5 36.gxf5 Lxf5 37.Te1 e4 38.h4 Kg7 39.Se2 Lb4 40.Ld4+ Kg6 41.Sf4+ Kf7 42.Ta1 Txa1+ 43.Lxa1 Le7 44.h5 Lg5 45.Le5 Lg4 46.Kf2 Lxf4 47.Lxf4 Lxh5 48.Ke3 Lf3 49.c5 Ke6 50.Kd4 Kf5 51.Lh6 Kg4 52.Ke5 Kg3 53.Kd6 Le2 54.Kc7 Kf3 55.b4 La6 56.Lg7 0-1

(52) Mungard,Jens−Uwe (1491) − Hadlich,Carmen (1204) [C02]
1.e4 c5 2.c3 Sc6 3.Sf3 e6 4.d4 d5 5.e5 c4 6.Le2 Le7 7.0-0 f6 8.b3 fxe5 9.bxc4 e4 10.Se1 Sf6 11.f3 0-0 12.Le3 b6 13.Sd2 Dc7 14.fxe4 dxe4 15.Lf4 Ld6 16.Lxd6 Dxd6 17.Sc2 Lb7 18.Se3 Se7 19.Sb3 Tad8 20.c5 bxc5 21.Sxc5 Lc6 22.Db3 Sed5

23.Sc4 De7 24.Se5 La8 25.Sg4 Tb8 26.Sxf6+ Sxf6 27.Dxe6+ Dxe6 28.Sxe6 Tfc8 29.c4 e3 30.d5 Tb2 31.Tfe1 Lb7 32.Lf1 La6 33.Txe3 Lxc4 34.Tc3 La6 35.Txc8+ Lxc8 36.Lc4 Se4 37.Tf1 Lxe6 38.dxe6 Tb8 39.e7+ 1-0

(53) Schleu,Guenther (1064) − Luettig,Hendrik (1477) [A46]
1.d4 Sf6 2.Sf3 e6 3.Lf4 Sc6 4.e3 Le7 5.Le2 0-0 6.h3 d5 7.Sbd2 Ld6 8.Se5 Lxe5 9.dxe5 Sd7 10.Sf3 f6 11.exf6 Sxf6 12.0-0 a6 13.Dc1 Se7 14.Ld3 b6 15.c4 c5 16.cxd5 exd5 17.Dc3 Sc6 18.a3 Se4 19.Db3 Sa5 20.Dc2 De7 21.Tad1 c4 22.Lxe4 Dxe4 23.Dxe4 dxe4 24.Sd4 Tf7 25.Td2 Ld7 26.Tfd1 La4 27.Tc1 Td8 28.Kf1 b5 29.Ke1 Td5 30.Sc2 Txd2 31.Kxd2 Sb3+ 32.Kc3 Sxc1 0-1

(54) Krueger,Dietrich (1009) − Schoppe,Gottfried (1443) [A45]
1.d4 Sf6 2.Lf4 d5 3.h3 Sc6 4.e3 g6 5.Sf3 Lg7 6.Sbd2 0-0 7.Le2 Te8 8.c3 Sd7 9.Dc2 e5 10.dxe5 Sdxe5 11.0-0-0 Lf5 12.e4 dxe4 13.Sxe4 De7 14.Ld3 Sxd3+ 15.Dxd3 Dxe4 16.Dxe4 Txe4 17.Lxc7 Lh6+ 18.Sd2 Te2 19.f4 Tc8 20.Le5 Sxe5 21.g4 Sd3+ 22.Kb1 Sf2+ 23.gxf5 Sxh1 24.Sf3 Sf2 25.Td7 Lxf4 26.Sd4 Te1+ 27.Kc2 Tc1+ 28.Kb3 Sd3 29.Sc2 Sc5+ 0-1

(55) Frackowiak,Stanislaw (1427) − Haefeker,Jan−Erik (1055) [D05]
1.d4 d5 2.Sf3 Sf6 3.e3 e6 4.Ld3 c5 5.c3 Sc6 6.Sbd2 Ld7 7.0-0 c4 8.Lc2 Ld6 9.Te1 0-0 10.e4 Lc7 11.e5 Se8 12.Sf1 f6 13.Lf4 Db8 14.Lg3 fxe5 15.Sxe5 Sxe5 16.Lxe5 Sf6 17.h3 Lc6 18.Lxc7 Dxc7 19.Txe6 Se4 20.f3 Sg5 21.Te5 h6 22.De2 Df7 23.Te1 Tae8 24.Df2 Se6 25.Dg3 Sf4 26.Txe8 Txe8 ½-½

(56) Fluegge,Jan (985) − Buschhaus,Ralf (1403) [B01]
1.e4 d5 2.Sc3 dxe4 3.Sxe4 Lf5 4.Df3 e6 5.Se2 Sc6 6.g4 Lg6 7.Sf4 Se5 8.Lb5+ c6 9.Db3 Lxe4 10.Sxe6 fxe6 11.Dxe6+ De7 12.Dxe7+ Lxe7 13.Tf1 cxb5 14.d3 Lf3 15.Lf4 Sxg4 16.Tg1 Lf6 17.Kd2 Se7 18.h3 Se5 19.Tae1 Lc6 20.Lxe5 Lxe5 21.Txe5 Kf7 22.f4 Tae8 23.c4 bxc4 24.dxc4 Kf6 25.b4 Sg6 26.Teg5 Td8+ 27.Kc2 Le4+ 28.Kb2 Td3 29.Tc5 Thd8 30.Te1 Td2+ 31.Kb3 T8d3+ 32.Ka4 Txa2+ 33.Kb5 a6+ 34.Kb6 Td6+ 35.Ka7 Lc6 36.f5 Sf4 37.Txc6 bxc6 38.c5 Td4 39.Kb6 Txb4+ 40.Kxc6 Kxf5 41.Te7 Kf6 42.Tb7 Txb7 43.Kxb7 0-1

(57) Sagitow,Kamil (1387) − Schaefer,Hans (996) [B00]
1.d4 e6 2.e4 b6 3.Sc3 Lb7 4.Ld3 Lb4 5.Sge2 c5 6.0-0 cxd4 7.Sxd4 Lxc3 8.bxc3 Sc6 9.Sb5 a6 10.Sd6+ Ke7 11.Sxb7 Dc7 12.La3+ d6 13.Sxd6 Dxd6 14.Lxd6+ Kxd6 15.Df3 f6 16.Dg3+ e5 17.Dxg7 Sge7 18.Dxf6+ Kc7 19.f4 Taf8 20.Dh4 Txf4 21.Txf4 exf4 22.Dxf4+ Kb7 23.e5 Td8 24.Le4 a5 25.Df7 Ka6 26.e6 b5 27.Dxh7 Td6 28.Lxc6 Sxc6 29.Dd7 Txd7 30.exd7 Kb7 31.h4 1-0

(58) Berking,Bernhard (1380) − Englert,Barbara (833) [A23]
1.c4 e5 2.Sc3 Sf6 3.g3 c6 4.Sf3 e4 5.Sd4 Lc5 6.Sb3 Lxf2+ 7.Kxf2 Sg4+ 8.Kg2 d5 9.cxd5 cxd5 10.e3 Df6 11.Lb5+ Sc6 12.Tf1 Dg6 13.Sxd5 Le6 14.Sf4 Dg5 15.Sd4 0-0-0 16.Lxc6 bxc6 17.Sdxe6 fxe6 18.Dc2 Sf6 19.Dxc6+ Kb8 20.Sxe6 Tc8

21.Dd6+ Kb7 22.Sxg5 Thd8 23.Db4+ Ka6 24.Sxe4 Sxe4 25.Dxe4 Te8 26.Dd3+ Kb7 27.Tf7+ Kb6 28.Dd6+ 1-0

(59) Tiedjens,Jan Peter (809) − Hitzker,Johann (1374) [E00]
1.d4 Sf6 2.c4 e6 3.Sc3 g6 4.Sf3 Lg7 5.e4 d6 6.Ld3 0-0 7.0-0 Sbd7 8.Te1 Te8 9.e5 dxe5 10.dxe5 Sh5 11.g4 Sxe5 12.Sxe5 Sf6 13.De2 Sd7 14.f4 Sc5 15.Sb5 Lxe5 16.Td1 Ld4+ 17.Sxd4 Dxd4+ 18.De3 Dxe3+ 19.Lxe3 Sxd3 20.Txd3 b6 21.Tad1 Lb7 22.a4 c5 23.b3 f6 24.h4 Kf7 25.Kf2 Lc6 26.g5 f5 27.Th1 Tad8 28.Thd1 Txd3 29.Txd3 Ke7 30.Kg3 Td8 31.Txd8 Kxd8 32.Ld2 Le4 33.b4 Kd7 34.bxc5 bxc5 35.La5 Lc2 36.Lc3 Lxa4 37.Lb2 Lb3 38.La3 Kc6 39.Lc1 Lxc4 40.h5 Kb5 41.hxg6 hxg6 42.Le3 a5 43.Ld2 a4 44.Lc1 Lb3 45.Lb2 Kb4 46.Kf3 a3 47.Lh8 Lc2 48.Ke3 Kb3 49.Kd2 c4 50.Kc1 c3 51.Lxc3 a2 52.La1 Lb1 53.Lb2 Kc4 54.Kd1 Kd3 55.La1 Ke4 56.Kc1 Kxf4 0-1

(60) Schwirz,Horst (1349) − Borchert,Soenke (793) [A05]
1.Sf3 Sf6 2.g3 e6 3.Lg2 Sc6 4.0-0 Ld6 5.d3 0-0 6.e4 Te8 7.Lg5 Se5 8.Sxe5 Lxe5 9.d4 Ld6 10.e5 Le7 11.exf6 Lxf6 12.Lxf6 Dxf6 13.Sc3 c6 14.Se4 Df5 15.Sd6 Dg5 16.Sxe8 d5 17.h4 Dd8 18.Sxg7 Kxg7 19.Dg4+ Kf8 20.Dh5 Ke8 21.Dxh7 Ke7 22.Tae1 Kd6 23.Dxf7 Ld7 24.Te5 De7 25.Df4 Tf8 26.Dd2 Dg7 27.Db4+ c5 28.Dxc5# 1-0

3.Runde 15.09.2016

(61) Goepfert,Jakob (2112) − Rudolph,Jens−Erik (1893) [A55]
1.d4 Sf6 2.c4 d6 3.Sf3 Sbd7 4.Sc3 e5 5.e4 Le7 6.g3 c6 7.Lg2 Dc7 8.0-0 Sf8 9.b4 Lg4 10.Le3 exd4 11.Dxd4 Se6 12.Dd3 Lxf3 13.Lxf3 g5 14.Tac1 Tg8 15.Sd5 cxd5 16.cxd5 Sf4 17.gxf4 gxf4+ 18.Kh1 Dd7 19.Lxf4 Dh3 20.Tg1 Sg4 21.De2 h5 22.Tg2 a6 23.Tcg1 Kd7 24.Lxg4+ hxg4 25.e5 Lg5 26.Dxg4+ Dxg4 27.Txg4 1-0

(62) Kuhn,Gerd (2053) − Griwenka,Volker (1866) [B01]
1.e4 d5 2.exd5 Dxd5 3.Sf3 Lg4 4.Le2 Sc6 5.d4 0-0-0 6.Le3 Dh5 7.Sbd2 Sf6 8.c4 e6 9.a3 Kb8 10.b4 Sd7 11.h3 Se7 12.0-0 Lxf3 13.Lxf3 Dg6 14.Lh5 Df5 15.g4 Dd3 16.Lxf7 e5 17.Db3 Dxb3 18.Sxb3 exd4 19.Lxd4 Sc6 20.Lc3 Sf6 21.Tad1 h6 22.b5 Lxa3 23.bxc6 bxc6 24.Sd4 1-0

(63) Weisshorn,Lasse (1745) − Reimann,Norbert (1941) [B23]
1.e4 c5 2.Sc3 Sc6 3.f4 d6 4.Sf3 Sf6 5.Lb5 a6 6.Lxc6+ bxc6 7.0-0 e6 8.d3 d5 9.De2 d4 10.Sa4 Le7 11.b3 0-0 12.Se5 Lb7 13.La3 c4 14.Lxe7 Dxe7 15.Sxc4 c5 16.h3 Dc7 17.Sab2 Sd7 18.f5 e5 19.Tf2 f6 20.Dh5 Tfd8 21.Taf1 Lc6 22.g4 Sf8 23.Tg2 Le8 24.Dh4 h6 25.Dg3 Ta7 26.h4 Sh7 27.Kf2 Lf7 28.Th1 Lxc4 29.Sxc4 Kf7 30.Ke2 Tg8 31.De1 a5 32.a4 Kf8 33.Sd2 Db6 34.Sf3 Db4 35.g5 Dxe1+ 36.Kxe1 hxg5 37.hxg5 Sxg5 38.Sxg5 fxg5 39.Txg5 Ta8 40.Ke2 Kf7 41.Kf3 Ta6 42.Kg4 Tf6 43.Kh5 Ta6 44.Tg6 Txg6 45.fxg6+ Kf6 46.Kg4 Kxg6 47.Th5 Kf6 48.Tf5+ Ke6

49.Kg5 Th8 50.Tf2 Th6 51.Tg2 Tf6 52.Kh5 Th6+ 53.Kg4 Tf6 54.Kh3 Th6+ 55.Kg3 Tf6 56.Kh2 Th6+ 57.Kg1 Kf6 58.Tf2+ Ke6 59.Tf8 Tg6+ 60.Kh2 Th6+ 61.Kg3 Tg6+ 62.Kf3 Th6 63.Ke2 Th2+ 64.Kd1 Th1+ 65.Kd2 Th2+ 66.Kc1 Th1+ 67.Kb2 g5 68.Te8+ Kd6 69.Ta8 g4 70.Txa5 g3 71.Ta6+ Kc7 72.Tg6 Tg1 73.a5 g2 74.a6 Kb8 75.Tg7 Ka8 76.a7 Tf1 77.Txg2 Tf7 78.Tg5 Te7 79.c3 Kxa7 80.cxd4 cxd4 81.b4 Kb6 82.Kb3 Tc7 83.Txe5 Tc3+ 84.Ka4 Txd3 85.Te6+ Kc7 86.b5 Td1 87.Tc6+ Kb7 88.Td6 d3 89.Kb4 d2 90.Kc3 Te1 91.Kxd2 Txe4 92.Kc3 Tf4 93.Tc6 Th4 94.Tc4 Th1 95.Kb4 Tb1+ 96.Kc5 Td1 97.Tb4 Tc1+ 98.Tc4 [(=)] ½-½

(64) Brueckner,Gerhard (1655) − van Riesen,Klaus (1909) [B08]
1.e4 d6 2.d4 Sf6 3.Sc3 g6 4.Sf3 Lg7 5.Le2 0-0 6.h3 c6 7.Le3 b5 8.Dd2 b4 9.Sd1 Sxe4 10.Dxb4 a5 11.Da4 Sf6 12.0-0 Dc7 13.c3 La6 14.Dc2 Lxe2 15.Dxe2 Sbd7 16.Tc1 a4 17.Lf4 Tfe8 18.c4 c5 19.d5 Tab8 20.Sc3 Da5 21.Sb5 Sxd5 22.Ld2 Db6 23.Tfe1 Sc7 24.Sc3 Da6 25.Sg5 h6 26.Sge4 f5 27.Sg3 e5 28.Dd3 Tf8 29.Sxa4 Dxa4 30.Dxd6 Se8 31.Dxg6 Tb6 32.Dh5 Sef6 33.Dxf5 Sh7 34.Dd3 Txb2 35.Sf5 Txf5 36.Dxf5 Txd2 37.Te3 Td1+ 38.Txd1 Dxd1+ 39.Kh2 Sdf8 40.Tg3 Dd7 41.Dxe5 Sg5 42.Dxc5 Se4 43.Dd5+ Dxd5 44.Txg7+ Kxg7 45.cxd5 Sxf2 46.a4 Sd3 47.a5 Sb4 48.d6 Sd7 49.Kg3 Sb8 50.Kf4 Kf6 51.h4 S4c6 52.g4 Ke6 53.g5 h5 54.g6 Kf6 55.g7 Kxg7 56.Kg5 Sxa5 57.Kxh5 Sc4 58.Kg5 Sxd6 59.h5 Sd7 60.h6+ Kh7 61.Kf4 Kxh6 62.Ke3 Kg6 63.Kd4 Kf6 64.Kd5 Ke7 65.Kd4 Ke6 66.Kd3 Kd5 67.Ke3 Ke5 68.Kd3 Sc5+ 69.Ke3 Sc4+ 70.Kf3 Kf5 71.Ke2 Ke4 72.Kf2 Sd3+ 73.Ke2 Sf4+ 74.Kf2 Sd2 75.Kg3 Sd3 76.Kg4 Sf3 77.Kg3 Sfe5 78.Kg2 Kf4 79.Kf1 Kf3 80.Kg1 Sg4 81.Kf1 Sh2+ 82.Kg1 Kg3 83.Kh1 Sf2+ 84.Kg1 Sh3+ ½-½

(65) Sausmikat,Michael (1608) − Stenzel,Jan (1901) [D32]
1.d4 d5 2.c4 e6 3.Sc3 c5 4.cxd5 cxd4 5.dxe6 Lxe6 6.Se4 Lb4+ 7.Ld2 Lxd2+ 8.Dxd2 Sc6 9.g3 Sf6 10.Lg2 0-0 11.Sxf6+ Dxf6 12.Sf3 Tfe8 13.0-0 Tad8 14.Tfe1 h6 15.a3 Df5 16.Tac1 d3 17.e4 Db5 18.Te3 Sa5 19.a4 Da6 20.Db4 Sc4 21.Txd3 Txd3 22.Lf1 Txf3 23.Le2 Tf6 24.b3 Db6 25.Dc3 Dxf2+ 26.Kh1 Se3 27.Lf1 Dxf1+ 28.Txf1 Txf1# 0-1

(66) Lamzin,Victor (1947) − Atri,Jamshid (2101) [A32]
1.c4 c5 2.Sf3 Sf6 3.d4 e6 4.Sc3 cxd4 5.Sxd4 a6 6.a3 Dc7 7.e3 Le7 8.Le2 0-0 9.0-0 d6 10.e4 Sbd7 11.Le3 b6 12.Tc1 Lb7 13.f3 Tac8 14.Dd2 Tfd8 15.Tfd1 Lf8 16.Lf1 Db8 17.Df2 Da8 18.b4 d5 19.exd5 exd5 20.cxd5 Sxd5 21.Sxd5 Lxd5 22.Txc8 Txc8 23.Sf5 b5 24.Dd2 Le6 25.Sd6 Tc6 26.Se4 h6 27.Ld4 f5 28.Sg3 Sb6 29.Ld3 Sc4 30.Lxc4 bxc4 31.Dc2 Dc8 32.Se2 Lf7 33.Lc3 Td6 34.Txd6 Lxd6 35.Dd2 Le7 36.Sd4 Dd7 37.Sc2 Da4 38.Lb2 Db3 39.Sd4 Dd3 40.Dxd3 cxd3 41.Kf2 Lf6 42.Ke3 Lc4 43.Lc3 Kf7 44.f4 g6 45.Kd2 Lxd4 46.Lxd4 Ke6 47.Lg7 h5 48.Ke3 Kd5 49.Le5 g5 50.g3 g4 51.Lg7 Lb5 52.a4 Lc4 53.a5 Lb5 54.Lf8 Kc4 55.Kd2 Kd4 56.Lg7+ Ke4 57.Lc3 Kf3 58.Ke1 h4 59.gxh4 Kxf4 60.Ld2+ Ke5 61.h5 Kf6 62.Kf2 Le8 63.h6 Kg6 64.Kg3 Ld7 65.h3 gxh3 66.Kxh3 f4+ 67.Kg2 Kxh6 68.Lxf4+ Kg6 69.Kf3 Kf5 70.Ld6 Ke6 71.Lf8 Kd5 72.Ke3 Kc4 73.Kd2 ½-½

(67) Erdmann,Rainer (1716) − Schwarzkopf,Joerg (1834) [B33]
1.e4 c5 2.Sf3 Sc6 3.d4 cxd4 4.Sxd4 Sf6 5.Sc3 e5 6.Sdb5 d6 7.Lg5 a6 8.Lxf6 gxf6 9.Sa3 b5 10.Sd5 Lg7 11.c3 Se7 12.Sc2 Sxd5 13.Dxd5 Le6 14.Dd1 d5 15.Df3 dxe4 16.Dxe4 f5 17.Dc6+ Ke7 18.Td1 Db8 19.Dc5+ Kf6 20.Sb4 Tc8 21.De3 Ke7 22.Dg5+ Lf6 23.Dh5 Db7 24.Le2 a5 25.Sd3 b4 26.f4 e4 27.Se5 bxc3 28.bxc3 Db6 29.Dxh7 Lxe5 30.fxe5 De3 31.Dh4+ Ke8 32.Dh8+ Ke7 33.Df6+ Kf8 34.Dh8+ Ke7 35.Df6+ ½-½

(68) Krotofil,Kurt (1850) − Kaland,Joachim (1498) [E39]
1.d4 e6 2.c4 Sf6 3.Sc3 Lb4 4.Dc2 c5 5.dxc5 Lxc5 6.Lf4 Sc6 7.Sf3 0-0 8.e3 Te8 9.Le2 e5 10.Lg5 h6 11.Lxf6 Dxf6 12.0-0 Dd8 13.Tfd1 Lb6 14.Sd5 Lc7 15.a3 b6 16.Td2 e4 17.Sd4 Lb7 18.Sxc7 Dxc7 19.Sb5 Dd8 20.Sd6 Dc7 21.Sxe8 Txe8 22.Tad1 Se5 23.Da4 Lc6 24.Db4 a5 25.Dd6 Db7 26.b4 Te6 27.Dd4 axb4 28.axb4 Dc7 29.Ta1 Dd8 30.b5 Lb7 31.Ta7 Dc7 32.Tda2 Kh7 33.Dxe4+ Lxe4 34.Txc7 Td6 35.f3 Ld3 36.Td2 1-0

(69) Kepler,Ewgenij (1790) − Linke,Harry (1561) 0-1

(70) Schmidt,Roland (1782) − Hotze,Kurt (1557) [C06]
1.e4 e6 2.d4 d5 3.Sd2 Sf6 4.Ld3 c5 5.c3 Sc6 6.e5 Sd7 7.Se2 Db6 8.Sf3 cxd4 9.cxd4 Le7 10.0-0 f6 11.exf6 Sxf6 12.a3 Ld7 13.Lg5 Tc8 14.b4 a6 15.Sc1 Dc7 16.Sb3 Sg4 17.Lxe7 Sxe7 18.h3 Sf6 19.Sc5 0-0 20.Tc1 Sf5 21.Db3 Df4 22.Tcd1 Sh4 23.Sxh4 Dxh4 24.Sxb7 Lb5 25.Sc5 Lxd3 26.Dxd3 Se4 27.Sxe4 dxe4 28.Dxa6 Df6 29.d5 Tce8 30.dxe6 Txe6 31.Dc4 Kh8 32.Dd4 Dg5 33.Dc5 Df6 34.b5 h6 35.a4 Tfe8 36.a5 Te5 37.Db4 Tg8 38.Tde1 Dg6 39.Te3 Tg5 40.Dxe4 Df7 41.Db4 Tf5 42.Db2 Da7 43.Ta3 Df7 44.a6 1-0

(71) Schnelle,Rainer (1743) − Tornier,Siegfried (1533) [C62]
1.e4 e5 2.Sf3 Sc6 3.Lb5 d6 4.d4 Ld7 5.d5 Sb8 6.Lxd7+ Sxd7 7.c4 Sgf6 8.Sc3 Le7 9.0-0 0-0 10.b3 a6 11.Lb2 Dc8 12.De2 Te8 13.Tfd1 Sf8 14.Se1 Sg6 15.Sd3 Lf8 16.Tac1 b6 17.g3 Dh3 18.f3 Te7 19.b4 Dd7 20.c5 Tee8 21.c6 Dc8 22.a4 h6 23.Tf1 Te7 24.Sd1 h5 25.Se3 Te8 26.Sf5 Se7 27.g4 hxg4 28.fxg4 g6 29.Sxe7+ Lxe7 30.h3 Sh7 31.Tc2 Lf8 32.Lc1 Lg7 33.Df3 Tf8 34.Tcf2 Dd8 35.Se1 De7 36.Sg2 f6 37.h4 De8 38.De2 Dc8 39.Se3 Dd8 40.Sg2 De8 41.h5 g5 42.Se3 Dc8 43.Sf5 De8 44.Th2 Tf7 45.Le3 Dd8 46.Tc1 Db8 47.Ta1 Dc8 48.Dd3 Dd8 49.Tc2 Kf8 50.Tac1 Kg8 51.Dc3 Kf8 52.Lxb6 cxb6 53.c7 Dc8 54.Sxd6 Dxg4+ 55.Tg2 Dd7 56.c8D+ Txc8 57.Dxc8+ 1-0

(72) Zimmermann,Manfred (1491) − Nguyen,Duy Anh (1710) [B90]
1.e4 c5 2.Sf3 d6 3.d4 cxd4 4.Sxd4 Sf6 5.Sc3 a6 6.h3 e6 7.Le3 Le7 8.Le2 0-0 9.0-0 Dc7 10.f4 Sc6 11.Sb3 b5 12.a3 Lb7 13.g4 Tad8 14.De1 Sd7 15.Td1 Sc5 16.Df2 Sxb3 17.Lb6 Lh4 18.Lxc7 Lxf2+ 19.Kxf2 Td7 20.cxb3 Txc7 21.Txd6 b4 22.axb4 Sxb4 23.Tfd1 g6 24.Td8 ½-½

(73) Dangelowski,Peter (1698) − Meyer,Winfried (1516) [A45]
1.d4 Sf6 2.Lf4 c5 3.e3 Db6 4.b3 e6 5.Sf3 Sd5 6.Lxb8 Txb8 7.Lc4 Sb4 8.c3 d5 9.dxc5 Lxc5 10.Le2 Sc6 11.0-0 0-0 12.Ld3 g6 13.Lc2 Td8 14.De2 Dc7 15.Td1 Le7 16.a4 Lf6 17.Ta2 e5 18.b4 Le6 19.Lb3 Tbc8 20.Tad2 e4 21.Sd4 Lxd4 22.exd4 Se7 23.Tc1 Sf5 24.g3 Sd6 25.De3 De7 26.Kg2 Sc4 27.Lxc4 Txc4 28.Tb2 Dd7 29.Ta2 Tdc8 30.Tcc2 Lg4 31.Sd2 Ld1 32.Tc1 Lf3+ 33.Sxf3 exf3+ 34.Kxf3 Df5+ 35.Kg2 De4+ 36.Dxe4 dxe4 37.Tac2 a5 38.bxa5 Txa4 39.Tb1 Txa5 40.Txb7 Td5 41.Tb4 Kg7 42.Kf1 f5 43.Ke2 g5 44.Ke3 Tc6 45.c4 Ta5 46.Tb3 Kf6 47.c5 Ke6 48.g4 Kd5 49.gxf5 Tf6 50.Td2 Txf5 51.Ke2 Tf3 52.Tb6 Ta7 53.Td6+ Kc4 54.Te6 Tf4 55.Te5 Taf7 56.Ke1 h6 57.c6 e3 58.Tc5+ Kb3 59.fxe3 Tf1+ 60.Ke2 T7f2+ 61.Kd3 Txd2+ 62.Kxd2 Tf2+ 63.Kd3 Tf8 64.c7 Tc8 65.d5 Kb4 66.Tc4+ Kb5 67.d6 1-0

(74) Koch,Ralf−Johannes (1685) − Mungard,Jens−Uwe (1491) [C26]
1.e4 e5 2.Sc3 Sf6 3.g3 g6 4.Lg2 Lg7 5.Sge2 0-0 6.0-0 d6 7.h3 Le6 8.d3 Dd7 9.Kh2 Sc6 10.f4 exf4 11.Sxf4 Sd4 12.Le3 Sb5 13.Sce2 c6 14.a4 Sc7 15.c3 b6 16.Dc2 Tad8 17.a5 c5 18.Tfd1 Db5 19.c4 Dd7 20.d4 Dc8 21.axb6 axb6 22.d5 Ld7 23.Ta7 Sa6 24.Ta1 Sb4 25.Db1 b5 26.cxb5 Lxb5 27.Sc3 La6 28.Ld2 Td7 29.Txd7 Sxd7 30.Lf1 Lxf1 31.Dxf1 Se5 32.Sb5 Db8 33.Lc3 Sc2 34.Tc1 Se3 35.De2 S3c4 36.Lxe5 Sxe5 37.Sc3 Db6 38.Tc2 Tb8 39.Sg2 Db3 40.Se3 c4 41.Scd1 Dd3 42.Dxd3 cxd3 43.Tf2 Tb4 44.Sc3 Sc4 45.Sed1 Ld4 46.Tg2 Se3 47.Sxe3 Lxe3 48.Sd1 Txe4 49.Sxe3 Txe3 50.Tf2 Te2 51.Kg2 d2 0-1

(75) Luettig,Hendrik (1477) − Hadlich,Winfried (1682) [D35]
1.d4 Sf6 2.c4 e6 3.Sc3 d5 4.e3 Le7 5.Sf3 c6 6.Ld2 Sbd7 7.c5 Dc7 8.Ld3 e5 9.Sxe5 Sxe5 10.dxe5 Dxe5 11.b4 0-0 12.f4 De6 13.0-0 b6 14.cxb6 axb6 15.a3 Ld6 16.Se2 c5 17.bxc5 bxc5 18.Sg3 La6 19.Lf5 De7 20.Te1 g6 21.Lg4 Ld3 22.Lc3 c4 23.Lxf6 Dxf6 24.Dc1 Lc5 25.Lf3 Tad8 26.Le2 Lxe2 27.Txe2 Dxf4 28.Sf1 Tfe8 29.Kh1 De5 30.Taa2 h5 31.a4 h4 32.h3 Dg5 33.Dc3 De5 34.Dc2 De6 35.a5 d4 36.exd4 Dxe2 37.Dxe2 Txe2 38.Txe2 Lxd4 39.a6 c3 40.Tc2 Ta8 41.Ta2 Kg7 42.Sh2 Tb8 43.g4 0-1

(76) Schoppe,Gottfried (1443) − Marx,Alexander (1668) [C14]
1.e4 e6 2.d4 d5 3.Sc3 Sf6 4.Lg5 Le7 5.e5 Sfd7 6.Lxe7 Dxe7 7.Sf3 0-0 8.Ld3 c5 9.Sb5 Sc6 10.c3 a6 11.Sd6 f6 12.Sxc8 Taxc8 13.exf6 Dxf6 14.0-0 e5 15.dxe5 Sdxe5 16.Sxe5 Sxe5 17.Le2 Tfd8 18.a4 Db6 19.Db1 d4 20.a5 Dc7 21.cxd4 Txd4 22.Da2+ Kh8 23.Tad1 Tcd8 24.Txd4 Txd4 25.Tc1 Td2 26.De6 h6 27.Lc4 Sxc4 28.Dxc4 Dxa5 29.Df7 Dd8 30.h3 b6 31.b3 Td7 32.Dc4 a5 33.De2 Td2 34.Df3 Td3 35.Df7 Dd5 36.Df8+ Kh7 37.Tb1 Td4 38.De8 Tb4 39.De1 De4 40.Dd1 a4 41.Tb2 Td4 42.Da1 b5 43.bxa4 Txa4 44.Dc1 Tc4 45.Dd2 Td4 46.Dc3 De5 47.Dc2+ De4 48.Dxe4+ Txe4 49.Txb5 Te1+ 50.Kh2 Tc1 51.Tb6 c4 52.Tc6 c3 53.h4 h5 54.Kg3 g6 55.Kh2 c2 56.f3 Kg7 57.Kg3 Kf7 58.Kf4 Th1 59.Txc2 Txh4+ ½-½

(77) Cassens,Erhard (1664) − Buschhaus,Ralf (1403) [A45]
1.d4 Sf6 2.c3 d5 3.Lf4 e6 4.e3 Ld6 5.Lg5 0-0 6.Sd2 c6 7.Ld3 Sbd7 8.e4 e5 9.exd5 exd4 10.dxc6 dxc3 11.cxd7 cxd2+ 12.Dxd2 De7+ 13.Se2 Lb4 14.dxc8D Lxd2+ 15.Lxd2 Taxc8 16.a3 Tfe8 17.Le3 Sg4 18.Lxa7 Tc2 19.0-0 Txe2 20.h3 Sf6 21.Lxe2 Dxe2 22.b4 h6 23.a4 Dc4 24.b5 Ta8 25.Tfc1 De6 26.b6 Tc8 27.Te1 Dc6 28.a5 Sd5 29.g3 f6 30.Tad1 Kf7 31.Tb1 Sc3 32.Tb2 Sb5 33.Tbe2 Te8 34.Txe8 Dxe8 35.Txe8 Kxe8 36.a6 Sd6 37.Lb8 Sc8 38.Lc7 Sxb6 39.axb7 Sd7 40.b8D+ Sxb8 41.Lxb8 Ke7 42.Kg2 Ke6 43.Kf3 f5 44.h4 Kf6 45.La7 h5 46.Kf4 Kg6 47.Le3 Kf6 48.Lb6 Kg6 49.Ld8 Kh6 50.Kxf5 1-0

(78) Stubbe,Werner (1657) − Sagitow,Kamil (1387) [A04]
1.Sf3 Sc6 2.b3 e5 3.Lb2 e4 4.Sg1 d6 5.e3 Sf6 6.Se2 Lg4 7.h3 Lh5 8.g4 Lg6 9.Sf4 Le7 10.Lb5 Tg8 11.Sc3 a6 12.Lxc6+ bxc6 13.g5 Sd7 14.Sxg6 hxg6 15.Sxe4 Lxg5 16.Dg4 Lh6 17.Sg3 Sc5 18.0-0-0 Se6 19.Dc4 Dd7 20.f4 d5 21.Db4 f5 22.Dc3 Kf7 23.h4 d4 24.Dd3 c5 25.h5 gxh5 26.Dxf5+ Ke7 27.Dxh5 Taf8 28.Se4 Dc6 29.De5 Kd7 30.La3 c4 31.f5 Sf4 32.exf4 Te8 33.Dxd4+ Kc8 34.Sg5 cxb3 35.axb3 Td8 36.Dc3 Db5 37.Sf7 Td5 38.Sd6+ Txd6 39.Lxd6 c6 40.f6 Dd5 41.Dh3+ Kd8 42.Le7+ Kc7 43.De3 Kb7 44.Dc3 Lxf4 45.Db4+ Kc8 46.Dxf4 gxf6 47.Dxf6 Kb7 48.Th4 a5 49.Td4 Dg2 50.Td7+ Ka6 51.De5
1-0

(79) Grothkopp,Dietrich (1647) − Berking,Bernhard (1380) [E27]
1.d4 Sf6 2.c4 e6 3.Sc3 Lb4 4.a3 Lxc3+ 5.bxc3 0-0 6.Lg5 b6 7.f3 d6 8.e4 Sbd7 9.Ld3 Lb7 10.Se2 c5 11.0-0 Dc7 12.De1 La6 13.Tc1 Tac8 14.Dg3 Tfe8 15.f4 Sh5 16.Dh4 g6 17.Tf3 d5 18.g4 Sg7 19.Th3 Sf8 20.Lf6 dxe4 21.Dh6 1-0

(80) Hitzker,Johann (1374) − Roselius,Philipp (1645) [B01]
1.e4 d5 2.e5 Lf5 3.d4 e6 4.Sc3 c5 5.Sf3 Sc6 6.Lb5 a6 7.Lxc6+ bxc6 8.0-0 h6 9.Se2 cxd4 10.Sfxd4 Se7 11.Sg3 Lg6 12.Te1 c5 13.Sf3 Sf5 14.Sxf5 Lxf5 15.c3 Dd7 16.Sh4 Le4 17.f3 Lh7 18.f4 Le7 19.Dg4 Lxh4 20.Dxh4 0-0 21.Le3 d4 22.cxd4 cxd4 23.Tad1 d3 24.Df2 Db5 25.Ld4 Tfd8 26.Lc3 Lf5 27.h3 Dd5 28.a3 Tac8 29.Te3 h5 30.Dh4 Txc3 31.bxc3 Tc8 32.De1 Dc5 33.Kh2 Dc4 34.Dg3 Dxc3 35.Tdxd3 Lxd3 36.Txd3 Dc1 37.Dh4 Dc2 38.Tg3 Dh7 39.Tg5 g6 40.Tg3 Kh8 ½-½

(81) Borchard,Andreas (1566) − Schwirz,Horst (1349) [A45]
1.d4 Sf6 2.Lf4 d6 3.e3 Sbd7 4.Sf3 g6 5.Sbd2 Lg7 6.c3 0-0 7.Le2 Te8 8.Dc2 e5 9.dxe5 dxe5 10.Lg5 c6 11.0-0-0 Dc7 12.Lc4 Sc5 13.e4 Le6 14.Le3 Lxc4 15.Sxc4 Scxe4 16.Sh4 b5 17.Sa3 Tad8 18.f3 Sd6 19.g4 Sd5 20.Ld2 Sf4 21.Lxf4 exf4 22.Sg2 a5 23.Df2 b4 24.cxb4 axb4 25.Sc2 c5 26.Kb1 Sb5 27.Txd8 Txd8 28.Te1 Sd4 29.Sxd4 Lxd4 30.De2 Dd6 31.Td1 Df6 32.Dd2 g5 33.Se1 Dg6+ 34.Sc2 c4 35.Dxb4 Td6 36.Dxc4 Tc6 37.Dd3 Dxd3 38.Txd3 Lf6 39.b3 Te6 40.Td2 Tc6 41.Sb4 Te6 42.Sd5 Te1+ 43.Kc2 Lg7 44.Se7+ Txe7 45.a4 Tc7+ 46.Kd1 Lf6 0-1

(82) Schulz,Hans (1382) − Olschok,Juergen (1690) [A10]
1.c4 b6 2.Sc3 Lb7 3.e4 e5 4.g3 Sf6 5.Lg2 Lb4 6.Sge2 Sa6 7.a3 Lxc3 8.Sxc3 Sc5 9.d3 a5 10.0-0 0-0 11.Lg5 Se6 12.Lxf6 Dxf6 13.Sd5 Lxd5 14.cxd5 Sd4 15.Tc1 c5 16.dxc6 dxc6 17.f4 Tad8 18.fxe5 Dxe5 19.Tf2 c5 20.Lf1 Dg5 21.Tc3 De3 22.Le2 Td6 23.Kf1 Te8 24.Dc1 Dxc1+ 25.Txc1 Ted8 26.b4 cxb4 27.axb4 Sxe2 28.Tc7 Sd4 29.Tfxf7 Tf8 30.e5 Txf7+ 31.Txf7 Kxf7 32.exd6 a4 33.Ke1 a3 34.d7 Ke7 0-1

(83) Holzhausen,Joerg (1505) − Frackowiak,Stanislaw (1427) [B45]
1.e4 c5 2.Sf3 Sc6 3.d4 cxd4 4.Sxd4 Sf6 5.Sc3 e6 6.Sdb5 Lb4 7.Sd6+ Ke7 8.Sxc8+ Txc8 9.Ld3 d5 10.Ld2 Lxc3 11.Lxc3 dxe4 12.Lxf6+ Kxf6 13.Lxe4 Dxd1+ 14.Txd1 Ke7 15.c3 f5 16.Lxc6 Txc6 17.Ke2 Td8 18.Txd8 Kxd8 19.Td1+ Ke7 20.Ke3 g5 21.g3 Td6 22.Td4 Txd4 23.cxd4 Kd6 24.f4 g4 25.a4 a5 26.Kd3 Kd5 27.b3 Kc6 28.Kc4 b6 29.Kc3 b5 30.Kd3 bxa4 31.bxa4 ½-½

(84) Lotfifar,Azadeh (1228) − Kronenthal,Linda (1259) [D35]
1.d4 d5 2.c4 e6 3.Sc3 Sf6 4.e3 Le7 5.Sf3 0-0 6.Ld3 Sbd7 7.0-0 a6 8.cxd5 exd5 9.Ld2 c5 10.Tc1 c4 11.Lb1 b5 12.Dc2 h6 13.Sxd5 Lb7 14.Sxe7+ Dxe7 15.Dd1 Tad8 16.a3 Tfe8 17.Lf5 Dd6 18.Lb4 Db8 19.Se1 Se4 20.f3 Sd6 21.Lxd6 Dxd6 22.e4 Sc5 23.d5 Sb3 24.Tc3 Dc5+ 25.Kh1 Lc8 26.Sd3 De7 27.Lxc8 Txc8 28.Sc1 Sc5 29.Tf2 Sa4 30.Tcc2 Sc5 31.De1 Tcd8 32.Tcd2 f5 33.d6 Txd6 34.Txd6 Dxd6 35.Te2 fxe4 36.fxe4 De5 37.Da5 Dd6 38.De1 De5 39.Da5 Sxe4 40.Dxa6 Sf2+ 41.Kg1 Dxe2 1-0

(85) Haefeker,Jan−Erik (1055) − Engels,Jan (1329) [A23]
1.c4 e5 2.Sc3 Sf6 3.g3 c6 4.d4 d6 5.dxe5 dxe5 6.Dxd8+ Kxd8 7.Lg5 Le7 8.Sf3 Sbd7 9.Td1 Kc7 10.Lh3 Td8 11.Lxd7 Lxd7 12.Sxe5 Le6 13.Txd8 Txd8 14.b3 h6 15.Lc1 Sg4 16.Sxg4 Lxg4 17.f3 Le6 18.0-0 Lc5+ 19.Kg2 Ld4 20.Se4 f6 21.Td1 Lb6 22.Lf4+ Kc8 23.Sd6+ Txd6 24.Txd6 Ld7 25.e4 Lc7 26.Td1 Lxf4 27.gxf4 Kc7 28.f5 c5 29.Kg3 Lc6 30.Kf4 b6 31.Tg1 1-0

(86) Schäfer,Hans (996) − Ewert,Helmut (1300) 0-1

(87) Sengbusch,Gerhard (1282) − Krueger,Dietrich (1009) [C25]
1.e4 e5 2.Sc3 Lc5 3.Sf3 d6 4.h3 a6 5.Lc4 Le6 6.Lxe6 fxe6 7.d3 Sd7 8.a3 De7 9.De2 0-0-0 10.Le3 Sb6 11.0-0-0 d5 12.exd5 exd5 13.Lxc5 Dxc5 14.Thf1 d4 15.Sb1 Te8 16.De4 Sf6 17.De2 Te7 18.Tfe1 The8 19.Sg5 Sbd7 20.Se4 Db6 21.Sbd2 Sc5 22.Sc4 De6 23.Sxc5 Dd5 24.Se4 b5 25.Scd2 c5 26.Sxf6 gxf6 27.Se4 Tf8 28.f3 b4 29.axb4 cxb4 30.b3 Tc7 31.Kd2 f5 32.Sf2 Te8 33.Tc1 Tg7 34.Sd1 Tg3 35.Df2 f4 36.Te4 Kd7 37.Sb2 Teg8 38.Tg1 De6 39.Sc4 Dg6 40.Sxe5+ Kd6 41.Sxg6 T8xg6 42.Dxd4+ Kc6 43.Dc4+ Kb6 44.Te6+1-0

(88) Englert,Barbara (833) − Falk,Rolf (1214) [B50]
1.e4 c5 2.Sf3 d6 3.h3 e5 4.Lc4 Sf6 5.Sc3 Le7 6.d3 Ld7 7.Lg5 0-0 8.0-0 Se8 9.Lxe7 Dxe7 10.Sd5 Dd8 11.Dd2 Le6 12.Sg5 Sd7 13.Sxe6 fxe6 14.f4 exd5 15.Lxd5+ Kh8

16.Le6 Sdf6 17.De3 Sc7 18.fxe5 Sxe6 19.exf6 Txf6 20.Txf6 Dxf6 21.e5 Dxe5 22.Te1 Dxe3+ 23.Txe3 Sd4 24.c3 Sb5 25.a4 Sc7 26.Te7 Tc8 27.b4 b6 28.bxc5 dxc5 29.d4 cxd4 30.cxd4 a6 31.Te5 Td8 32.Te7 Sd5 33.Te6 h6 34.g4 b5 35.axb5 axb5 36.h4 b4 37.g5 hxg5 38.Te5 Sc3 39.Txg5 b3 40.Th5+ Kg8 0-1

(89) Hadlich,Carmen (1204) − Tiedjens,Jan Peter (809) [D07]
1.d4 d5 2.Sf3 Sc6 3.e3 Lg4 4.c4 e6 5.Sc3 Sf6 6.h3 Lh5 7.Le2 Ld6 8.Ld2 h6 9.0-0 Lg6 10.cxd5 exd5 11.Se1 0-0 12.Ld3 Sb4 13.Lxg6 fxg6 14.a3 Sa6 15.Dc2 Kf7 16.e4 c5 17.e5 Lc7 18.exf6 Dd6 19.Sf3 gxf6 20.Sb5 Dc6 21.Sxc7 Dxc7 22.Lxh6 Th8 23.Le3 f5 24.Tfe1 cxd4 25.Sg5+ Kg7 26.Lxd4+ Kh6 27.Dd2 Thf8 28.Se6+ Kh7 29.Sxc7 Sxc7 30.Te7+ Kg8 31.Tg7+ Kh8 32.Dh6# 1-0

(90) Borchert,Soenke (793) − Schleu,Guenther (1064) [B22]
1.e4 c5 2.c3 Sc6 3.d3 e6 4.Le3 Sf6 5.Sd2 Le7 6.Sgf3 d6 7.Sc4 b5 8.Sa3 La6 9.d4 cxd4 10.Sxd4 Sxd4 11.Lxd4 Sxe4 12.Sxb5 Lxb5 13.Lxb5+ Kf8 14.0-0 Db8 15.Dg4 Sf6 16.De2 a6 17.Lc6 Ta7 18.b3 Tc7 19.Dxa6 e5 20.Tae1 exd4 21.cxd4 g6 22.Te3 Kg7 23.Dc4 Thc8 24.De2 Txc6 25.Txe7 Te8 26.Te1 Txe7 27.Dxe7 Dc7 28.De3 d5 29.g3 Tc2 30.a3 Tc3 31.De5 Tc1 32.Kf1 Txe1+ 33.Dxe1 Db6 34.De3 Db5+ 35.Kg1 Dc6 36.h4 Dc2 37.Kg2 Se4 38.Kf3 Sd2+ 39.Kg2 Sxb3 40.Kf3 Dc4 41.h5 Sxd4+ 42.Kf4 Sf5+ 43.Kf3 Sxe3 44.Kxe3 Db3+ 45.Kd4 Dxa3 46.Kxd5 Dd3+ 47.Ke5 Df5+ 48.Kd4 Dxf2+ 49.Kd5 Kf6 50.g4 gxh5 51.gxh5 Df5+ 52.Kd6 De5+ 53.Kd7 De6+ 54.Kc7 Ke5 55.h6 Kd5 56.Kd8 Kd6 ½-½

4.Runde 22.09.2016

(91) Stenzel,Jan (1901) − Goepfert,Jakob (2112) [A46]
1.d4 Sf6 2.Sf3 c5 3.c3 b6 4.Lf4 Lb7 5.e3 e6 6.h3 Le7 7.Ld3 0-0 8.Sbd2 cxd4 9.exd4 d6 10.0-0 Te8 11.Te1 Sbd7 12.Dc2 Sf8 13.Tad1 Sg6 14.Lh2 Tc8 15.Db1 a6 16.Se4 Sd5 17.Sed2 b5 18.c4 bxc4 19.Sxc4 Sb4 20.Lxg6 hxg6 21.Sfd2 Sd5 22.Dd3 Sf6 23.Tc1 Dd7 24.Sb6 Txc1 25.Txc1 Dd8 26.Db3 Sd5 27.Sdc4 Lf8 28.a4 Dg5 29.Tc2 Sxb6 30.f4 Dh5 31.Sxb6 Dd1+ 32.Kf2 Le4 33.Tc3 Dd2+ 34.Kf1 Dxg2+ 35.Ke1 Dh1+ 36.Kd2 Dxh2+ 37.Kd1 0-1

(92) van Riesen,Klaus (1909) − Kuhn,Gerd (2053) [A15]
1.c4 Sf6 2.g3 e6 3.Lg2 d5 4.b3 c5 5.Sf3 Sc6 6.Lb2 d4 7.e3 e5 8.exd4 exd4 9.0-0 Le7 10.d3 0-0 11.h3 Te8 12.a3 a5 13.Sbd2 Lf5 14.Dc2 h6 15.Tfe1 Dd7 16.Kh2 Ld6 17.Tad1 Txe1 18.Txe1 Te8 19.Txe8+ Dxe8 20.Sf1 Sd7 21.Dd2 Sde5 22.Se1 g5 23.Kh1 Sg6 24.Lc1 Dd7 25.Kh2 Sf4 26.Dd1 Sxg2 27.Sxg2 Lxh3 28.Dh5 Lxg2 0-1

(93) Reimann,Norbert (1941) − Brueckner,Gerhard (1655) [A22]
1.c4 Sf6 2.Sc3 e5 3.g3 Lc5 4.Lg2 Sc6 5.e3 a6 6.Sge2 0-0 7.d4 exd4 8.exd4 Le7 9.0-0 d6 10.a3 Lg4 11.h3 Lh5 12.b4 Tb8 13.Dd2 Lxe2 14.Dxe2 Sxd4 15.Dd3 Se6 16.Sd5 Te8 17.Sxe7+ Txe7 18.Le3 Sd7 19.f4 De8 20.Lf2 Sf6 21.Tfe1 Sf8 22.Txe7 Dxe7 23.Te1 Dd7 24.Ld4 Se8 25.f5 b5 26.g4 c5 27.Lc3 a5 28.cxb5 cxb4 29.Lc6

Dc7 30.axb4 axb4 31.Lxb4 Sd7 32.De3 Sef6 33.g5 Se8 34.Kh1 Dd8 35.De7 Se5 36.Txe5 1-0

(94) Atri,Jamshid (2101) − Dangelowski,Peter (1698) [B90]
1.e4 c5 2.Sf3 d6 3.d4 cxd4 4.Sxd4 Sf6 5.Sc3 a6 6.h3 Sc6 7.g4 h6 8.Lg2 e6 9.0-0 Dc7 10.a4 Le7 11.Sb3 Ld7 12.a5 Tc8 13.f4 Sh7 14.Le3 Lf6 15.Sa4 0-0 16.c3 e5 17.f5 Lg5 18.Lf2 Le7 19.Dd2 Sxa5 20.Sxa5 Dxa5 21.Sb6 Db5 22.Sxc8 Txc8 23.h4 Dc4 24.Tfe1 Lb5 25.Lf3 Kf8 26.Kg2 Lc6 27.De2 Dxe2 28.Txe2 Kg8 29.Tae1 La4 30.Te3 Lb5 31.Kh3 f6 32.Le2 Lc6 33.Lc4+ Kf8 34.Le6 Tb8 35.Kg3 Ke8 36.Td3 Sf8 37.Ld5 Kd7 38.c4 Kc7 39.Tc1 Sd7 40.Kf3 Sb6 41.b3 Sd7 42.b4 b6 43.Ta1 Lb7 44.Le6 Sf8 45.Ld5 Sd7 46.Le3 Th8 47.Le6 Sf8 48.Ld5 Sd7 49.Tc1 Tb8 50.Le6 Sf8 51.c5 dxc5 52.bxc5 bxc5 53.Lxc5 Lxc5 54.Txc5+ Kb6 55.Tcc3 Ta8 56.Tb3+ 1-0

(95) Hawranke,Dietrich (2040) − Erdmann,Rainer (1716) [B32]
1.e4 c5 2.Sf3 Sc6 3.d4 cxd4 4.Sxd4 e5 5.Sb5 d6 6.S1c3 a6 7.Sa3 Sf6 8.Lg5 h6 9.Lxf6 gxf6 10.Dh5 Le6 11.Sc4 b5 12.Se3 Tc8 13.a3 Sd4 14.Ld3 Le7 15.0-0 Lc4 16.Lxc4 bxc4 17.Scd5 Tc5 18.c3 Se6 19.g3 Sc7 20.Sxe7 Dxe7 21.Tad1 De6 22.Sf5 d5 23.Sg7+ 1-0

(96) Hadlich,Winfried (1682) − Lamzin,Victor (1947) [E94]
1.d4 Sf6 2.c4 g6 3.Sc3 Lg7 4.e4 d6 5.Le2 0-0 6.Sf3 Sbd7 7.0-0 e5 8.d5 Sc5 9.Dc2 a5 10.b3 Sh5 11.Se1 Sf4 12.Lf3 f5 13.Le3 b6 14.Lxc5 bxc5 15.g3 Sh3+ 16.Kh1 Sg5 17.Lg2 Sxe4 18.Sxe4 fxe4 19.Lxe4 Lf5 20.Sg2 Dd7 21.Tae1 a4 22.f3 axb3 23.axb3 Lh6 24.Ta1 Lxe4 25.Dxe4 Tab8 26.f4 Tbe8 27.fxe5 Txf1+ 28.Txf1 Txe5 29.Df3 Tf5 30.Dd1 Txf1+ 31.Dxf1 De7 32.De1 Kf7 33.Dxe7+ Kxe7 34.Se1 Kd7 35.Sd3 c6 36.Kg2 cxd5 37.cxd5 Ld2 38.Kf3 Ke7 39.Sf2 Lc3 40.Se4 Le5 41.h3 h6 42.g4 Kf7 43.Ke2 ½-½

(97) Rudolph,Jens−Erik (1893) − Stubbe,Werner (1657) [B10]
1.e4 c6 2.Lc4 e6 3.e5 Dg5 4.Sf3 b5 5.Sxg5 1-0

(98) Griwenka,Volker (1866) − Cassens,Erhard (1664) 1-0

(99) Linke,Harry (1561) − Krotofil,Kurt (1850) [B20]
1.e4 c5 2.Se2 Sc6 3.g3 g6 4.Lg2 Lg7 5.c3 e5 6.f4 d6 7.0-0 Sge7 8.d3 0-0 9.Dc2 b5 10.Le3 a5 11.Sd2 La6 12.a3 Tc8 13.f5 f6 14.fxg6 hxg6 15.Db3+ c4 16.dxc4 a4 17.Da2 bxc4 18.Lh3 f5 19.Db1 Dd7 20.Dc2 Sa5 21.exf5 Sb3 22.Tad1 Sxf5 23.Lf2 Lb7 24.Lg2 Lxg2 25.Kxg2 Lh6 26.Sxb3 Dc6+ 27.Kg1 axb3 28.Db1 Kg7 29.h3 Df3 30.g4 Se3 31.Lxe3 Lxe3+ 32.Kh2 Dxe2+ 33.Kg3 Lf4+ 34.Kh4 Th8# 0-1

(100) Schwarzkopf,Joerg (1834) − Grothkopp,Dietrich (1647) [B13]
1.e4 c6 2.d4 d5 3.exd5 cxd5 4.c4 Sf6 5.Sc3 dxc4 6.Lxc4 a6 7.Db3 e6 8.Sf3 b5 9.Le2 Sc6 10.0-0 Le7 11.Td1 Sd5 12.a3 0-0 13.Ld3 h6 14.Lb1 g5 15.Dc2 f5 16.La2 Sxc3 17.Dxc3 Dd6 18.d5 Lf6 19.Dxc6 1-0

(101) Mungard,Jens−Uwe (1491) − Schmidt,Roland (1782) [B18]
1.e4 c6 2.d4 d5 3.Sc3 dxe4 4.Sxe4 Lf5 5.Sc3 Sf6 6.Sf3 h6 7.h3 e6 8.a3 Ld6 9.Ld3 Lxd3 10.Dxd3 Sbd7 11.0-0 0-0 12.Le3 Dc7 13.Se2 Tad8 14.c4 e5 15.Sg3 exd4 16.Lxd4 Lxg3 17.fxg3 Dxg3 18.Lf2 Dc7 19.Dc2 Tfe8 20.Tfe1 a6 21.c5 Sd5 22.Txe8+ Txe8 23.Te1 Txe1+ 24.Sxe1 Df4 25.Sd3 Dg5 26.De2 S7f6 27.De5 Dd2 28.Df4 Dd1+ 29.Kh2 Se7 30.Df3 Dxf3 31.gxf3 Sg6 32.Kg3 Kf8 33.f4 Ke8 34.Ld4 Ke7 35.f5 Sf8 36.Le5 S8d7 37.Ld6+ Kd8 38.Se5 Sxe5 39.Lxe5 Ke7 40.Ld6+ Kd7 41.Le5 Se8 42.h4 g6 43.Kf4 f6 ½-½

(102) Schwirz,Horst (1349) − Schnelle,Rainer (1743) [A08]
1.Sf3 d5 2.g3 c5 3.Lg2 Sc6 4.d3 Sf6 5.0-0 e5 6.h3 Le7 7.Sbd2 0-0 8.e4 d4 9.Kh2 Dc7 10.Sh4 g6 11.a4 Le6 12.Sc4 Sh5 13.Sf5 Sg7 14.Sxe7+ Dxe7 15.f4 f6 16.Ld2 Ld7 17.De2 Se8 18.f5 g5 19.Lf3 ½-½

(103) Nguyen,Duy Anh (1710) − Sausmikat,Michael (1608) [B01]
1.e4 d5 2.exd5 Sf6 3.d4 Sxd5 4.Sf3 e6 5.Le2 Le7 6.0-0 0-0 7.c4 Sf6 8.Sc3 c6 9.Dc2 Dc7 10.b3 Td8 11.Lb2 Sbd7 12.Tfe1 a6 13.Ld3 Sf8 14.Se4 Sxe4 15.Lxe4 Lf6 16.Se5 g6 17.f4 Lg7 18.Df2 Sd7 19.Tad1 Dd6 20.Lf3 Dc7 21.g4 Sxe5 22.fxe5 b6 23.Lc1 Lb7 24.Lg5 Td7 25.Lf6 Lxf6 26.exf6 Df4 27.Dg2 Dxf6 28.Lxc6 Lxc6 29.Dxc6 Tad8 30.Tf1 Dg5 31.De4 e5 32.d5 h5 33.h3 hxg4 34.Dxg4 De3+ 35.Kh2 Kg7 36.Tde1 Dc3 37.Te2 Te7 38.Dg5 f6 39.Dxf6+ Kh6 40.Dh4+ 1-0

(104) Olschok,Juergen (1690) − Hitzker,Johann (1374) [B23]
1.e4 c5 2.Sc3 Sc6 3.f4 e6 4.Sf3 a6 5.a4 Sd4 6.Sxd4 cxd4 7.Se2 Lc5 8.d3 Se7 9.Sg3 d6 10.Le2 0-0 11.0-0 f5 12.exf5 Sxf5 13.Sxf5 exf5 14.Lf3 d5 15.De2 Te8 16.Lxd5+ Kh8 17.Df3 Ta7 18.Ld2 Db6 19.Tae1 Te7 20.Txe7 Lxe7 21.Te1 Dd8 22.De2 b6 23.Lb3 a5 24.Le6 Df8 25.c3 Lxe6 26.Dxe6 Lc5 27.Kf1 Te7 28.Dd5 Txe1+ 29.Lxe1 dxc3 30.bxc3 g6 31.Lf2 Lxf2 32.Kxf2 Kg7 33.Db7+ Kh6 34.Dxb6 De7 35.Dxa5 Dh4+ 36.Ke3 Dxh2 37.Dd5 Dg1+ 38.Ke2 Da1 39.Db3 Dg1 40.Dd5 Da1 41.Dd4 Db2+ 42.Kf3 Db7+ 43.Kg3 Db1 44.Kh2 De1 45.De5 Dd1 46.De3 Dxa4 47.d4 Dc4 48.Dd2 Dd5 49.Dd3 Dd8 50.c4 Dc7 51.g3 Da5 52.Dc2 Da1 53.d5 Dd4 54.De2 Dc5 55.Dd3 Df2+ 56.Kh1 De1+ 57.Kg2 Da5 58.d6 Da8+ 59.Dd5 Da2+ 60.Kh3 Db1 61.d7 Df1+ 62.Kh2 De2+ 63.Dg2 Dd3 64.Dd5 De2+ 65.Kg1 De1+ 66.Kg2 0-1

(105) Marx,Alexander (1668) − Lotfifar,Azadeh (1228) [D55]
1.d4 e6 2.c4 d5 3.Sc3 Sf6 4.Lg5 Le7 5.Sf3 0-0 6.e3 Te8 7.Ld3 dxc4 8.Lxc4 b6 9.De2 Lb7 10.0-0 Sbd7 11.Tfe1 c5 12.Tad1 Dc8 13.h3 Td8 14.e4 cxd4 15.Txd4 e5 16.Td2 h6 17.Lh4 Te8 18.a3 a6 19.Dd1 g5 20.Db3 Tf8 21.Lg3 b5 22.Ld5 Lxd5 23.Sxd5 Sxd5 24.Txd5 Db7 25.Lxe5 Sc5 26.De3 Se6 27.Ted1 Tfd8 28.Ld6 Lxd6 29.Txd6 Txd6 30.Txd6 Td8 31.Txd8+ Sxd8 32.Sxg5 De7 33.Sf3 Df6 34.Dd4 De7 35.Se5 Se6 36.Dc3 Sf4 37.Dg3+ Dg5 38.Dxg5+ hxg5 39.Kf1 f6 40.Sd7 Kf7 41.Sc5 a5 42.Sb7 Sd3 43.Sd6+ Ke6 44.Sxb5 Sxb2 45.Ke2 Sc4 46.Kd3 Sb2+ 47.Kc2 Sc4

48.f3 Se3+ 49.Kb3 Sxg2 50.Sd4+ Kd6 51.Kc4 Sf4 52.h4 gxh4 53.Sf5+ Kc6 54.Sxh4 Se6 55.Sf5 Sg5 56.Sd4+ Kd6 57.a4 Ke5 58.Kd3 Kd6 59.f4 Sh3 60.Ke3 Kc5 61.Sf3 Kb4 62.e5 fxe5 63.fxe5 Kc5 64.Sd4 Sg5 65.e6 Sxe6 66.Sxe6+ Kb4 67.Kd3 Kxa4 68.Kc3 ½-½

(106) Roselius,Philipp (1645) − Haefeker,Jan−Erik (1055) [E33]
1.d4 Sf6 2.c4 e6 3.Sc3 Lb4 4.Dc2 Sc6 5.Sf3 0-0 6.Lg5 b6 7.g3 Lb7 8.Td1 h6 9.Lc1 Sa5 10.b3 Se4 11.Lb2 Df6 12.Lg2 Sxc3 13.Lxc3 Lxc3+ 14.Dxc3 Tfd8 15.0-0 c5 16.De3 d5 17.cxd5 cxd4 18.Txd4 Txd5 19.Txd5 Lxd5 20.Dc1 Sc6 21.Td1 Td8 22.Db1 Lxf3 23.Txd8+ Dxd8 24.Lxf3 Sd4 25.Kg2 Sxf3 26.Kxf3 Dd5+ 27.De4 Dh5+ 28.Kg2 Dd5 29.Kf3 Dh5+ 30.Ke3 Dc5+ 31.Dd4 Dc1+ 32.Dd2 Dc5+ ½-½

(107) Schoppe,Gottfried (1443) − Zimmermann,Manfred (1491) [B70]
1.e4 c5 2.Sc3 d6 3.Sf3 Sf6 4.d4 cxd4 5.Sxd4 g6 6.Le2 Lg7 7.Lg5 0-0 8.0-0 Sc6 9.Sf3 Te8 10.Dd2 Da5 11.Lh6 a6 12.Lxg7 Kxg7 13.a3 Se5 14.b4 Sxf3+ 15.Lxf3 De5 16.Tfe1 Le6 17.Tad1 Tac8 18.Sd5 Lxd5 19.exd5 Dc3 20.Dc1 Dxc2 21.Da1 Dc3 22.Dc1 Dxc1 23.Txc1 Kf8 24.g4 g5 25.Kg2 Ted8 26.Kg3 ½-½

(108) Buschhaus,Ralf (1403) − Koch,Ralf−Johannes (1685) [A48]
1.d4 g6 2.Sf3 Lg7 3.e3 Sf6 4.Ld3 d6 5.h3 0-0 6.0-0 c5 7.dxc5 dxc5 8.Ld2 Dc7 9.De2 a6 10.a4 b6 11.Sc3 Lb7 12.Tad1 Sbd7 13.e4 e6 14.Tfe1 Se5 15.Lf4 Sxf3+ 16.Dxf3 e5 17.Lc1 c4 18.Lf1 Tac8 19.De2 Tfd8 20.Dxc4 De7 21.De2 Db4 22.Txd8+ Txd8 23.Dc4 Lf8 24.Dc7 Td7 25.Dc4 Td4 26.Dxb4 Lxb4 27.Le3 Lxc3 28.Lxd4 Lxd4 29.c3 Lc5 30.b4 Le7 31.f3 Kf8 32.Td1 Ke8 33.Kf2 Sh5 34.g3 Sg7 35.Lc4 Se6 36.Lxe6 fxe6 37.Ke3 ½-½

(109) Hotze,Kurt (1557) − Sagitow,Kamil (1387) [D06]
1.d4 Sf6 2.c4 d5 3.cxd5 Sxd5 4.e4 Sb6 5.Sf3 e6 6.Le2 Sc6 7.0-0 Le7 8.Sc3 0-0 9.Lf4 a6 10.a3 De8 11.Lxc7 Sd7 12.d5 exd5 13.exd5 Scb8 14.Te1 f6 15.d6 Kh8 16.Ld3 Df7 17.Txe7 Dh5 18.Se4 Sc6 19.Sg3 Dd5 20.Te1 Sce5 21.Le4 Dxd1 22.Taxd1 g6 23.b4 Kg7 24.Sd4 Kh6 25.f4 Sc4 26.a4 Scb6 27.a5 Sc4 28.Ld5 Sa3 29.Td3 Sb5 30.Se6 Th8 31.Se4 g5 32.Th3+ Kg6 33.fxg5 fxg5 34.Tg3 h6 35.Tf1 Se5 36.Sf4+ Kh7 37.Sh5 Kg6 38.Sf4+ Kh7 39.Sf6+ Kg7 40.S4h5+ Kf8 41.Sd7+ 1-0

(110) Tornier,Siegfried (1533) − Sengbusch,Gerhard (1282) 1-0

(111) Meyer,Winfried (1516) − Ewert,Helmut (1300) [C68]
1.e4 e5 2.Sf3 Sc6 3.Lb5 a6 4.Lxc6 dxc6 5.0-0 Ld6 6.d4 exd4 7.Dxd4 f6 8.Sc3 Lg4 9.Le3 Lxf3 10.gxf3 Dc8 11.Kg2 De6 12.Se2 Td8 13.Dc3 Se7 14.Db3 Dxb3 15.axb3 Sg6 16.f4 0-0 17.f3 Tde8 18.c4 b6 19.Txa6 Td8 20.Tfa1 Tde8 21.c5 bxc5 22.Txc6 Tb8 23.Lxc5 Lxc5 24.Txc5 Txb3 25.Ta2 Td8 26.Txc7 Td2 27.Ta8+ Sf8 28.Tcc8 h6 29.Txf8+ Kh7 30.f5 Txe2+ 31.Kf1 Txf3+ 32.Kxe2 Txf5 33.exf5 1-0

(112) Berking,Bernhard (1380) − Holzhausen,Joerg (1505) [A23]
1.c4 e5 2.Sc3 Sf6 3.g3 c6 4.Sf3 e4 5.Sd4 d5 6.cxd5 cxd5 7.Lg2 Db6 8.e3 Sc6 9.Sxc6 bxc6 10.0-0 La6 11.Te1 Ld3 12.b3 Da6 13.Sa4 Le7 14.Sb2 0-0 15.Sxd3 exd3 16.Lb2 Tac8 17.Lf1 c5 18.f3 c4 19.Lc3 Tfe8 20.g4 Sd7 21.Lg2 Lh4 22.Tf1 Lf6 23.Lxf6 Dxf6 24.f4 Dd6 25.Df3 Sb6 26.Tfc1 Te7 27.f5 Tec7 28.Df1 De5 29.Tab1 h6 30.a4 Sd7 31.bxc4 dxc4 32.Tb5 Dd6 33.Tc3 Se5 34.Df4 f6 35.Ld5+ Kf8 36.Le6 Td8 37.Td5 De7 38.Txd8+ Dxd8 39.h3 a5 40.Lxc4 Sxc4 41.Txc4 Tb7 42.Td4 Tb1+ 43.Kf2 Da8 44.Dd6+ Kg8 45.Dd8+ Dxd8 46.Txd8+ Kf7 47.Txd3 Tb4 48.Td4 Txd4 49.exd4 Ke7 50.Ke3 Kd6 51.Ke4 Kc6 52.d5+ Kc5 53.d3 1-0

(113) Falk,Rolf (1214) − Lüttig,Hendrik (1477) [A31]
1.d4 Sf6 2.c4 c5 3.Sf3 e6 4.Sc3 b5 5.Sxb5 La6 6.e3 Lxb5 7.cxb5 Le7 8.Ld3 0-0 9.0-0 d5 10.b3 a6 11.Lb2 Sbd7 12.a4 a5 13.Tc1 Tc8 14.De2 Sb6 15.Se5 Sfd7 16.Sc6 De8 17.Sxe7+ Dxe7 18.e4 cxd4 19.Tc6 e5 20.Tfc1 Txc6 21.Txc6 Tc8 22.exd5 Txc6 23.dxc6 Sc5 24.Lc4 Dc7 25.Lxd4 Sxc4 26.bxc4 Sxa4 27.Lxe5 Dc8 28.c7 h6 29.Dd2 Kh7 30.Dc2+ Kg8 31.Dxa4 De6 32.Da1 f6 33.Ld6 Kh7 34.c5 a4 35.b6 a3 36.h3 1-0

(114) Frackowiak,Stanislaw (1427) − Hadlich,Carmen (1204) [D02]
1.d4 d5 2.Sf3 e6 3.e3 c5 4.c3 Sc6 5.Ld3 c4 6.Lc2 Ld6 7.Sbd2 e5 8.e4 exd4 9.cxd4 Sge7 10.0-0 Lg4 11.exd5 Sxd4 12.h3 Sxc2 13.Dxc2 Lxf3 14.Sxf3 b5 15.Te1 0-0 16.Lg5 Dc7 17.Lxe7 Lxe7 18.Tad1 Ld6 19.De4 Dd7 20.Sg5 g6 21.Dd4 Tfe8 22.Se4 Le5 23.Dxe5 Txe5 24.Sf6+ Kg7 25.Sxd7 Txe1+ 26.Txe1 Td8 27.Te7 b4 28.Se5 c3 29.Txf7+ Kg8 30.bxc3 bxc3 31.Tc7 Txd5 32.Txc3 Txe5 33.Tc8+ Kf7 34.Tc7+ Kf6 35.Txa7 Te1+ 36.Kh2 h5 37.h4 Te2 38.f3 Kf5 39.Kg3 Tc2 40.Ta6 Td2 41.a4 Td4 42.a5 g5 43.hxg5 Kxg5 44.Ta8 h4+ 45.Kh3 Td1 46.Kh2 Ta1 47.a6 Kf4 48.a7 h3 49.Tf8+ Ke3 50.a8D Txa8 51.Txa8 hxg2 52.Kxg2 Kf4 53.Ta1 Kf5 54.Kg3 Kg5 55.f4+ Kf5 56.Te1 Kf6 57.Kg4 Kg6 58.f5+ Kf6 59.Kf4 Kg7 60.Kg5 Kf7 61.f6 Kf8 62.Kg6 Kg8 63.Te8# 1-0

(115) Schleu,Günther (1064) − Schulz,Hans (1382) [A48]
1.d4 Sf6 2.Sf3 g6 3.Lf4 Lg7 4.h3 0-0 5.e3 d6 6.Sbd2 Sbd7 7.Le2 Te8 8.0-0 Sd5 9.Lh2 e5 10.dxe5 dxe5 11.Se4 S5f6 12.Ld3 Sxe4 13.Lxe4 c6 14.De2 f5 15.Ld3 e4 16.Lc4+ Kh8 17.Sd4 Se5 18.Tad1 Db6 19.Lb3 a6 20.c3 c5 21.Sc2 Le6 22.Lxe6 Dxe6 23.b3 Sd3 24.c4 Le5 25.Se1 Lxh2+ 26.Kxh2 Sxe1 27.Tfxe1 Tad8 28.Txd8 Txd8 29.Td1 Td7 30.Td5 Txd5 31.cxd5 Dxd5 32.Dc4 De5+ 33.g3 b5 34.Df7 Dd6 35.De8+ Kg7 36.Da8 c4 37.Db7+ Kh6 38.bxc4 bxc4 39.Db2 Dd3 40.Dc1 c3 41.a3 Dd2 42.Da1 Dxf2+ 43.Kh1 Db2 44.Df1 c2 0-1

(116) Kronenthal,Linda (1259) − Borchert,Sönke (793) [D21]
1.d4 e6 2.c4 d5 3.Sf3 dxc4 4.e4 Sf6 5.Sc3 Ld7 6.Lxc4 Sc6 7.0-0 Sa5 8.Ld3 Tb8 9.Dc2 g6 10.Lg5 b5 11.e5 Le7 12.exf6 Lf8 13.a3 h6 14.Lf4 Dxf6 15.Le5 De7 16.Lxh8 f6 17.Lxg6+ Kd8 18.Tfe1 b4 19.Sd5 b3 20.Dxc7# 1-0

(117) Engels,Jan (1329) − Flügge,Jan (985) [A20]
1.c4 e5 2.d3 Sf6 3.Sf3 Sc6 4.e3 d6 5.Sc3 Lg4 6.Le2 Le7 7.Db3 Le6 8.Sd5 Sa5 9.Dd1 e4 10.Sd4 Lg4 11.Sxf6+ gxf6 12.Lxg4 d5 13.Da4+ Sc6 14.Sxc6 bxc6 15.Dxc6+ Kf8 16.0-0 exd3 17.Dxd5 Tb8 18.b3 Dxd5 19.cxd5 Lb4 20.Td1 Lc3 21.La3+ Kg7 22.Tac1 La5 23.Txd3 Lb4 24.Lxb4 Txb4 25.Td4 a5 26.Ld7 Txd4 27.exd4 Td8 28.Lc6 Tb8 29.Tc4 Tb6 30.Kf1 f5 31.Ke2 Kg6 32.Kf3 Tb8 33.g4 fxg4+ 34.Kxg4 f5+ 35.Kf3 Tg8 36.Ld7 Kf6 37.Txc7 Tg1 38.Tc6+ Kg5 39.Tc4 Ta1 40.Tc2 h5 41.Lc6 Th1 42.d6 Txh2 43.d7 Th3+ 44.Ke2 Kf4 45.d8D Tf3 46.Dd6+ 1-0

(118) Krüger,Dietrich (1009) − Englert,Barbara (833) 1-0

(119) Tiedjens,Jan Peter (809) − Schäfer,Hans (996) [D30]
1.d4 e6 2.c4 d5 3.Sd2 Sc6 4.Sgf3 Lb4 5.a3 Lxd2+ 6.Sxd2 Sxd4 7.e3 Sf5 8.Ld3 Sge7 9.0-0 0-0 10.Sf3 c6 11.b3 d4 12.e4 Sd6 13.e5 Sdf5 14.g4 Sh6 15.h3 Sg6 16.Sg5 f6 17.Sf3 Sf7 18.h4 Sfxe5 19.Le4 Sxf3+ 20.Dxf3 Sxh4 21.Dh3 f5 22.gxf5 e5 23.f4 Sxf5 24.fxe5 Se3 ½-½

5.Runde 29.09.2016

(120) Goepfert,Jakob (2112) − Kuhn,Gerd (2053) [E11]
1.d4 Sf6 2.c4 e6 3.Sf3 Lb4+ 4.Sbd2 0-0 5.g3 d5 6.Dc2 Sc6 7.Lg2 dxc4 8.Dxc4 Dd5 9.0-0 Td8 10.e3 Dh5 11.a3 Ld6 12.e4 e5 13.dxe5 Sxe5 14.Sxe5 Dxe5 15.Dc2 Le6 16.Tb1 a5 17.b3 Dc5 18.Dxc5 Lxc5 ½-½

(121) Atri,Jamshid (2101) − Reimann,Norbert (1941) [B57]
1.e4 c5 2.Sf3 Sc6 3.d4 cxd4 4.Sxd4 Sf6 5.Sc3 d6 6.Lc4 g6 7.Sxc6 bxc6 8.e5 Sg8 9.e6 f5 10.0-0 Lg7 11.h3 Sf6 12.Tb1 a6 13.Lf4 d5 14.Lb3 Se4 15.Sa4 Da5 16.c4 d4 17.f3 Sc5 18.Ld2 1-0

(122) Griwenka,Volker (1866) − Hawranke,Dietrich (2040) [B23]
1.e4 c5 2.Sc3 Sc6 3.f4 g6 4.Sf3 Lg7 5.Lb5 d6 6.Lxc6+ bxc6 7.d3 Sh6 8.0-0 0-0 9.De1 f5 10.Dh4 Sf7 11.exf5 gxf5 12.Ld2 c4 13.d4 Lf6 14.Dh5 Db6 15.Sd1 Lxd4+ 16.Sxd4 Dxd4+ 17.Tf2 e5 18.Le3 Dd5 19.Sc3 De6 20.fxe5 Sxe5 21.Lf4 Ld7 22.Te2 Tae8 23.Td1 Te7 24.Lg5 Tef7 25.Ted2 d5 26.Te2 Dg6 27.Dh4 Te8 28.Tde1 Tg7 29.Txe5 Txe5 30.Txe5 Dxg5 31.Dxg5 Txg5 32.Sa4 Kf7 33.Sc5 Lc8 34.Kf2 Tg8 35.Kf3 Kf6 36.Te2 d4 37.g3 Td8 38.Kf4 Td5 39.Te8 Txc5 40.Txc8 d3 41.cxd3 cxd3 42.Ke3 Tc2 43.Kxd3 Txb2 44.Txc6+ Kg5 45.Ta6 Txh2 46.Txa7 Th3 47.Tg7+ Kf6 48.Tg8 f4 49.Ke4 fxg3 50.Kf3 g2+ 51.Kxg2 Ta3 52.Tf8+ Kg5 53.Tf2 Kg4 54.Tb2 Tg3+ 55.Kh2 Ta3 56.Tb4+ Kf5 57.Tb5+ Ke4 58.Tb4+ Kd5 59.Tb5+ Kc4 60.Tb2 Ta5 61.Td2 Kc3 62.Tf2 ½-½

(123) Krotofil,Kurt (1850) − Stenzel,Jan (1901) [D32]
1.d4 d5 2.c4 e6 3.Sc3 c5 4.cxd5 cxd4 5.Dxd4 exd5 6.e4 Sc6 7.Lb5 Ld7 8.Lxc6 bxc6 9.exd5 cxd5 10.Sge2 Sf6 11.0-0 Le7 12.Sxd5 Sxd5 13.Dxd5 0-0 14.Sc3 Dc8 15.Le3 Lc6 16.Dd2 Db7 17.f3 Tab8 18.Tf2 Tfd8 19.Dc2 Lf6 20.Td1 Txd1+ 21.Dxd1 Te8 22.Ld4 Td8 23.Td2 Lg5 24.Te2 Dd7 25.Se4 Lh6 26.Tc2 Dxd4+ 27.Dxd4 Txd4 28.Txc6 f5 29.Sc3 Td2 30.b3 Tc2 31.Kf1 Kf7 32.Tc7+ Ke6 33.Sb5 Txa2 34.Txa7 Tb2 35.Tb7 Kd5 36.Sc3+ Kd4 37.Se2+ Kd3 38.Td7+ Ke3 39.Te7+ Kd2 40.Td7+ Ke3 41.Te7+ Kd3 42.f4 Tb1+ 43.Kf2 Tb2 44.Te3+ Kd2 45.g3 g6 46.Sd4 Lg7 47.Sf3+ Kc2 48.Te2+ ½-½

(124) Schwarzkopf,Joerg (1834) − Rudolph,Jens−Erik (1893) [C41]
1.Sf3 d6 2.e4 Sf6 3.Sc3 e5 4.d4 Sbd7 5.dxe5 dxe5 6.Lc4 h6 7.0-0 Le7 8.Sd5 c6 9.Sxe7 Dxe7 10.Te1 b5 11.Ld3 Sf8 12.c4 b4 13.a3 bxa3 14.b3 Lg4 15.Lxa3 c5 16.Tb1 a5 17.h3 Lc8 18.Lb2 Sg6 19.Dd2 0-0 20.Ta1 Td8 21.Dc3 Dc7 22.Lc2 Te8 23.Lc1 Te6 24.Ld2 Tea6 25.Lc1 Lb7 26.Lb2 Te6 27.Sd2 Sd7 28.Sf1 f6 29.Se3 Sf4 30.Sd5 Dd8 31.Lc1 g5 32.Ld2 Tea6 33.Ta2 Sf8 34.Kh2 S8e6 35.g3 Sd4 36.gxf4 exf4 37.Ld1 Dd6 38.f3 Lc8 39.Le2 h5 40.Tea1 Sxe2 41.Dd3 Sg3 42.Lc3 Kf7 43.e5 fxe5 44.Dh7+ Kf8 45.Dh8+ Kf7 46.Lxe5 Dg6 47.Sc7 Lb7 48.Sxa8 Txa8 49.Dxa8 Lxa8 50.Txa5 Dc2+ 51.Kg1 Lxf3 52.T5a2 Df5 53.Ta7+ Ke8 54.Lc3 Dxh3 0-1

(125) Lamzin,Victor (1947) − Nguyen,Duy Anh (1710) [E92]
1.c4 Sf6 2.Sc3 g6 3.e4 d6 4.d4 Lg7 5.Sf3 0-0 6.Le2 e5 7.dxe5 dxe5 8.Dxd8 Txd8 9.Lg5 h6 10.Lxf6 Lxf6 11.Sd5 Sd7 12.Sxc7 Tb8 13.Sd5 Lg7 14.Td1 Kf8 15.Sc3 a6 16.0-0 b6 17.Td2 Lb7 18.Tfd1 Ke8 19.Se1 Sc5 20.Txd8+ Txd8 21.Txd8+ Kxd8 22.f3 f5 23.b4 Se6 24.Sc2 fxe4 25.fxe4 Sd4 26.Ld3 Lf8 27.b5 Sxc2 28.Lxc2 Lc5+ 29.Kf1 Ld4 30.Sd5 axb5 31.cxb5 Lxd5 32.exd5 g5 33.Ke2 Ke7 34.Kf3 Lc5 35.Ke4 Kf6 36.Ld1 La3 37.Lg4 Lc5 38.a4 Ld6 39.Le2 Lc5 40.Lc4 Ld6 41.h3 Lc5 42.Lb3 Ld6 43.Kd3 Ke7 44.Kc4 Lc7 45.Kd3 Ld6 46.Lc2 Lc7 47.Ld1 Ld6 48.Ke4 Kf6 49.Kf3 Lc7 50.Kg4 Ld6 51.Lc2 Lc7 52.h4 gxh4 53.Kxh4 Ld6 54.Kh5 Kg7 55.Kg4 Kf6 56.Kf3 Lc7 57.Ke4 Ld6 58.Kd3 Lc7 59.Kc4 Ke7 ½-½

(126) Hitzker,Johann (1374) − van Riesen,Klaus (1909) [B42]
1.e4 c5 2.Sf3 e6 3.d4 cxd4 4.Sxd4 a6 5.Ld3 Lc5 6.c3 Sc6 7.Sb3 Le7 8.Le3 Sf6 9.Dc2 d6 10.S1d2 b5 11.a3 Lb7 12.h3 Se5 13.f3 Sh5 14.0-0-0 Tc8 15.Sb1 Sf6 16.De2 Dc7 17.Ld4 0-0 18.Td2 Sxd3+ 19.Dxd3 e5 20.Lf2 d5 21.exd5 Lxd5 22.Sa1 Lc4 23.Dc2 a5 24.b3 Le6 25.Db2 Sd5 26.Tc2 Lf5 27.Td2 Lg5 28.g4 Le6 29.h4 Lxd2+ 30.Dxd2 Sxc3 31.Sxc3 Dxc3+ 32.Dxc3 Txc3+ 33.Kb2 Txf3 0-1

(127) Schmidt,Roland (1782) − Hadlich,Winfried (1682) [B22]
1.e4 c5 2.c3 e5 3.Sf3 Sc6 4.d4 cxd4 5.cxd4 exd4 6.Sxd4 Lb4+ 7.Ld2 De7 8.Sb5 d5 9.De2 dxe4 ½-½

(128) Brueckner,Gerhard (1655) − Weisshorn,Lasse (1745) [C38]
1.e4 e5 2.f4 exf4 3.Sf3 g5 4.Lc4 Lg7 5.0-0 d6 6.d4 Sc6 7.c3 h6 8.b4 Sf6 9.Ld3 0-0 10.b5 Se7 11.Sa3 Te8 12.Sc2 Sg6 13.Tb1 Sxe4 14.Lb2 Lg4 15.Sce1 Sh4 16.Dc2 Lxf3 17.Sxf3 Sxf3+ 18.Txf3 Sf6 19.Tbf1 Te3 20.Lc1 Txf3 21.Txf3 De7 22.g3 fxg3 23.hxg3 Te8 24.Te3 Dd8 25.Txe8+ Dxe8 26.Df2 De6 27.Lf5 Dc4 28.Ld2 Dxb5 29.Df3 d5 30.Ld3 Db2 31.Le3 Dxc3 32.Lf2 Da1+ 33.Kg2 c6 34.Df5 Db2 35.Dc8+ Lf8 36.Df5 Kg7 37.Kg1 Dd2 38.a4 Se4 39.Lxe4 dxe4 40.Dxe4 Dd1+ 41.Kh2 Dxa4 42.De5+ Kg8 43.d5 Da2 44.Dd4 Lg7 45.De3 cxd5 46.De8+ Lf8 47.Kg1 Da1+ 48.Kh2 b6 0-1

(129) Schnelle,Rainer (1743) − Mungard,Jens−Uwe (1491) [C62]
1.e4 e5 2.Sf3 Sc6 3.Lb5 d6 4.d4 Ld7 5.0-0 exd4 6.Sxd4 Se5 7.Lxd7+ Dxd7 8.Sc3 g6 9.f4 Sc6 10.Sxc6 Dxc6 11.Dd4 Dc5 12.Le3 Dxd4 13.Lxd4 f6 14.Sd5 0-0-0 15.Tad1 Lg7 16.c4 c6 17.Sc3 Kb8 18.e5 c5 19.Lxc5 fxe5 20.Lxd6+ Kc8 21.Lxe5 Lxe5 22.Txd8+ Kxd8 23.fxe5 Ke7 24.Sd5+ Ke6 25.Tf8 Kxe5 26.Se7 Sxe7 27.Txh8 h5 28.Te8 Kd6 29.Kf2 Sc6 30.Ke3 Kc5 31.b3 Kb4 32.Kf4 Ka3 33.Te2 Sd4 34.Td2 Se6+ 35.Ke5 Sc5 36.Kd4 b6 37.Te2 a5 38.Kc3 a4 39.b4 Sa6 40.Tb2 Sb8 41.c5 bxc5 42.b5 c4 43.h4 Sd7 44.b6 1-0

(130) Erdmann,Rainer (1716) − Meyer,Winfried (1516) [B01]
1.e4 d5 2.exd5 Dxd5 3.Sf3 Lg4 4.Le2 Sf6 5.Sc3 Da5 6.0-0 e6 7.d3 Ld6 8.Se4 Sbd7 9.Sxd6+ cxd6 10.Te1 0-0 11.Ld2 Dc7 12.h3 Lxf3 13.Lxf3 Se5 14.Le2 Tac8 15.Tc1 Tfd8 16.Lg5 Db6 17.b3 h6 18.Le3 Dc7 19.d4 Sg6 20.c4 Da5 21.a4 Se4 22.Dc2 f5 23.g4 Sh4 24.gxf5 exf5 25.d5 Tf8 26.Kh2 Tf6 27.Tg1 Tcf8 28.f3 Sc5 29.Lf2 Sg6 30.Ld4 Dd8 31.Lxf6 Dxf6 32.Dc3 De7 33.Tc2 Tf6 34.Ld1 Kh7 35.Te2 Dd7 36.a5 Sf4 37.Tee1 Scd3 38.Te3 Sf2 39.De1 S2xh3 40.Te7 Dd8 41.Tgxg7+ Kh8 42.Td7 Df8 43.Tge7 Tg6 44.Te8 Tg2+ 45.Kh1 Sf2+ 46.Dxf2 Dxe8 47.Dd4+ De5 48.Dxe5+ dxe5 49.b4 Td2 50.La4 Td3 51.Txb7 Txf3 52.Kg1 e4 53.d6 Se2+ 54.Kh2 Tf2+ 55.Kh1 f4 56.d7 Sg3+ 57.Kg1 Td2 58.Tb8+ Kg7 59.d8D Se2+ 60.Kf1 Sg3+ 61.Ke1 Te2+ 1-0

(131) Dangelowski,Peter (1698) − Schoppe,Gottfried (1443) [A45]
1.d4 Sf6 2.Lf4 d5 3.e3 Sc6 4.c3 g6 5.h3 Lg7 6.Sf3 0-0 7.Ld3 Te8 8.0-0 Sd7 9.Lb5 a6 10.La4 b5 11.Lb3 Sb6 12.Lc2 e5 13.dxe5 Sxe5 14.Sbd2 Lb7 15.Sxe5 Lxe5 16.Lxe5 Txe5 17.Sf3 Te8 18.Dd4 Tc8 19.Df4 Sc4 20.b3 Sd6 21.Dh6 Df6 22.Tac1 c5 23.Tfd1 d4 24.Sg5 Dg7 25.Dxg7+ Kxg7 26.cxd4 c4 27.bxc4 Txc4 28.Lb3 Txc1 29.Txc1 h6 30.Sf3 Lxf3 31.gxf3 Tc8 32.Txc8 Sxc8 33.e4 Sb6 34.Kf1 a5 35.Ke2 a4 36.Lc2 Kf6 37.f4 Ke6 38.Kd3 b4 39.d5+ 1-0

(132) Tornier,Siegfried (1533) − Marx,Alexander (1668) [C00]
1.e4 e6 2.Sc3 d5 3.e5 d4 4.Sce2 c5 5.Sf3 Sh6 6.Sg3 g6 7.Se4 Le7 8.d3 Sf5 9.Lg5 0-0 10.Lf6 Sd7 11.Lxe7 Sxe7 12.Le2 Sc6 13.0-0 b6 14.Dd2 Sdxe5 15.Df4 f6 16.Dh4 a5 17.h3 Ta7 18.Tad1 Taf7 19.c3 Dc7 20.cxd4 Sxf3+ 21.Lxf3 Sxd4 22.Sd2 e5 23.De4 Kg7 24.Tc1 Lf5 25.De3 Td8 26.g4 Sxf3+ 27.Sxf3 Lxd3 28.Tfd1 e4

29.Se1 Tfd7 30.Sg2 De5 31.Sf4 g5 32.Sh5+ Kg6 33.Td2 f5 34.f4 Dd4 35.Dxd4 Txd4 0-1

(133) Stubbe,Werner (1657) − Frackowiak,Stanislaw (1427) [B30]
1.e4 c5 2.Sf3 Sc6 3.Sc3 e6 4.Lb5 Sge7 5.0-0 a6 6.Lxc6 Sxc6 7.d4 cxd4 8.Sxd4 Le7 9.Le3 0-0 10.f4 b5 11.Sxc6 dxc6 12.Df3 Lb7 13.Tad1 Dc8 14.Dh5 c5 15.e5 Dc6 16.De2 b4 17.Sb1 a5 18.Df2 Tfd8 19.c4 Da4 20.b3 Dc6 21.Sd2 Td3 22.Sf3 Tad8 23.Tde1 a4 24.De2 axb3 25.axb3 De4 26.Df2 Dc6 27.Tb1 Dc7 28.Se1 T3d7 29.Dc2 Lc6 30.Tb2 Ta8 31.Df2 Db6 32.f5 exf5 33.Dxf5 f6 34.exf6 Lxf6 35.De6+ Kh8 36.Txf6 gxf6 37.Dxf6+ Kg8 38.Tf2 Tb7 39.Lh6 Dd8 40.De6+ Kh8 41.Lf4 De8 42.Le5+ Tg7 43.Lxg7+ Kxg7 44.Df6+ Kg8 45.Kf1 De4 46.Df7+ Kh8 47.Te2 Dg6 48.Dxg6 hxg6 49.Sd3 Ta5 50.Kf2 Kg7 51.Te7+ Kf6 52.Tc7 Ta2+ 53.Ke3 Lxg2 54.Sxc5 Lh3 55.Se4+ Kf5 56.Sd2 g5 57.Tc5+ Kg4 58.Tb5 Tc2 59.Txb4 Lf1 60.Sxf1 Kh3 61.Sd2 g4 62.Tb8 Kxh2 63.Kd3 Tc1 64.Th8+ Kg2 65.b4 g3 66.b5 Kg1 67.b6 g2 68.Ke2 Txc4 69.Sf3# 1-0

(134) Grothkopp,Dietrich (1647) − Falk,Rolf (1214) [D46]
1.d4 d5 2.c4 c6 3.Sc3 e6 4.e3 Sf6 5.Sf3 Sbd7 6.Ld3 g6 7.0-0 Lg7 8.b3 0-0 9.Lb2 De7 10.Dc1 Te8 11.Te1 b6 12.e4 La6 13.Dc2 Sh5 14.exd5 cxd5 15.Sxd5 Dd8 16.Sb4 Lb7 17.Le4 Tb8 18.Tad1 Dc7 19.Lxb7 Dxb7 20.Sd3 Tbc8 21.De2 Db8 22.Sfe5 Sxe5 23.dxe5 Tc6 24.g4 Sf4 25.Sxf4 Tc5 26.Sd3 Ta5 27.Lc3 Ta6 28.Sb4 Ta3 29.Db2 Ta5 30.Sc6 Db7 31.Sxa5 bxa5 32.Dd2 Lf8 33.Dd7 Dxd7 34.Txd7 Lb4 35.Lxb4 axb4 36.c5 a5 37.Ted1 a4 38.Td8 1-0

(135) Zimmermann,Manfred (1491) − Roselius,Philipp (1645) [B01]
1.e4 d5 2.exd5 Dxd5 3.Sc3 Da5 4.d4 Sf6 5.Ld3 Lg4 6.Le2 Lxe2 7.Dxe2 c6 8.Sf3 e6 9.0-0 Dc7 10.Se4 Sbd7 11.Sxf6+ Sxf6 12.g3 Ld6 13.Se5 Sd7 14.Sc4 0-0 15.Sxd6 Dxd6 16.Lf4 De7 17.Tfe1 Tfe8 18.Tad1 Sf8 19.c3 Sg6 20.Dg4 h6 21.h4 Sxf4 22.Dxf4 Dd8 23.Te2 Dd5 24.b3 b5 25.Te5 Dd6 26.Tde1 a5 27.Tc5 Dxf4 28.gxf4 Tec8 29.Kg2 Kf8 30.Kf3 Ke7 31.Kg4 Kf6 32.f5 h5+ 33.Kf4 Ta6 34.fxe6 fxe6 35.Txh5 b4 36.cxb4 axb4 37.Te2 Tca8 38.The5 Txa2 39.Txe6+ Kf7 40.Te7+ Kf8 ½-½

(136) Sausmikat,Michael (1608) − Berking,Bernhard (1380) [E28]
1.d4 Sf6 2.c4 e6 3.Sc3 Lb4 4.a3 Lxc3+ 5.bxc3 0-0 6.e3 b6 7.Ld3 Lb7 8.f3 d6 9.e4 Sbd7 10.Lg5 e5 11.d5 Dc8 12.Se2 h6 13.Lh4 a5 14.0-0 Sh7 15.Dd2 Sc5 16.Tab1 Sxd3 17.Dxd3 Dd7 18.g4 Da4 19.Dd2 Dxc4 20.Tf2 Da4 21.g5 hxg5 22.Lxg5 Sxg5 23.Dxg5 f6 24.Dg6 De8 25.Dg3 Dd7 26.Kh1 Lc8 27.Tg2 Tf7 28.Dg6 La6 29.Sg1 f5 30.Sh3 fxe4 31.Sg5 Df5 32.Dxf7+ Dxf7 33.Sxf7 exf3 34.Tf2 Kxf7 35.Txf3+ Kg8 36.Tb2 Lc4 37.Td2 Te8 38.Kg1 e4 39.Te3 Te5 40.Kf2 Ld3 41.Tg3 Txd5 42.Ke3 Tc5 43.Tdg2 Txc3 44.Txg7+ Kf8 45.Tg8+ Ke7 46.T8g7+ Kd8 47.Kd4 Tc5 48.Th7 Kc8 49.h4 Kb7 50.h5 Kc6 51.Tgg7 Kb5 52.Txc7 Ka4 53.Txc5 dxc5+ 54.Ke3 c4 55.h6 c3 56.Tc7 c2 57.h7 Kxa3 58.h8D Ka2 59.Dc3 a4 60.Td7 b5 61.Txd3 exd3 62.Kxd3 b4 63.Dxc2+ Ka3 64.Dc1+ Kb3 65.Db1+ Ka3 66.Kc2 b3+ 67.Kc3 1-0

(137) Lotfifar,Azadeh (1228) − Linke,Harry (1561) [D20]
1.d4 d5 2.c4 dxc4 3.e4 e5 4.d5 Sf6 5.Sc3 c6 6.Lxc4 b5 7.Lb3 Lb4 8.f3 Lb7 9.Lg5 Sbd7 10.dxc6 Lxc6 11.Sge2 Db6 12.Lxf7+ Kxf7 13.Db3+ Kg6 14.Lxf6 Lxc3+ 15.Sxc3 De3+ 16.Kf1 Sc5 17.Dc2 gxf6 18.Sd5 Sd3 19.Sxe3 Sb4 20.Dc5 a5 21.h4 Tac8 22.h5+ Kf7 23.Da7+ Ke6 24.Td1 a4 25.a3 Ta8 26.Dc5 Thd8 27.Dxb4 1-0

(138) Haefeker,Jan−Erik (1055) − Hotze,Kurt (1557) [A37]
1.c4 c5 2.g3 g6 3.Lg2 Lg7 4.Sc3 Sc6 5.Sf3 b6 6.0-0 Lb7 7.d3 Sd4 8.e4 Sf6 9.Sxd4 cxd4 10.Se2 e5 11.f4 d6 12.f5 0-0 13.Ld2 Dc7 14.Kh1 Kh8 15.Sg1 Tae8 16.Sh3 Lc8 17.g4 Kg8 18.Lg5 h6 19.Lxf6 Lxf6 20.Dd2 g5 21.Sg1 Dd8 22.a4 a5 23.b4 axb4 24.Dxb4 Le7 25.Db3 Dc7 26.Tfb1 Ld8 27.Ta2 Kg7 28.Tab2 Da7 29.Lf3 Ld7 30.Ta1 Da5 31.Se2 Lc7 32.Db4 Dc5 33.Sc1 Ta8 34.Ld1 Ta5 35.Dxc5 dxc5 36.Se2 Tfa8 37.Tba2 b5 38.cxb5 Lxb5 39.Sc1 Lc6 40.Se2 c4 41.Tc1 c3 42.Sxc3 dxc3 43.Txc3 T5a6 44.Tac2 Lxa4 45.Txc7 Lxc2 46.Lxc2 Ta1+ 47.Kg2 Tc1 0-1

(139) Kaland,Joachim (1498) − Olschok,Juergen (1690) [C12]
1.e4 e6 2.d4 d5 3.Sc3 Sf6 4.Lg5 Lb4 5.e5 h6 6.exf6 hxg5 7.fxg7 Tg8 8.h4 gxh4 9.Dh5 Df6 10.Txh4 Dxg7 11.Sf3 Sd7 12.Th3 Sf6 13.De5 Ld6 14.De2 Ld7 15.Se5 Lxe5 16.Dxe5 0-0-0 17.Tg3 Dh6 18.Th3 Dg5 19.Tf3 Dxe5+ 20.dxe5 Sg4 21.Txf7 Sxe5 22.Th7 Tdf8 23.f3 Sg6 24.0-0-0 Sf4 25.Th2 c6 26.Se2 Sg6 27.b3 c5 28.a4 Tg7 29.Th3 Se5 30.Th5 Sc6 31.c3 Sa5 32.Kb2 c4 33.b4 Sb3 34.a5 b6 35.axb6 axb6 36.Sd4 Sxd4 37.Txd4 Kc7 38.Td1 Ta8 39.Ta1 Txa1 40.Kxa1 Kd6 41.g4 La4 42.Th2 Tf7 43.Tf2 e5 44.Lg2 Ld7 45.Te2 Le6 46.Ta2 Th7 47.Te2 Th2 48.Lf1 Th1 49.Tf2 d4 50.Kb2 d3 51.g5 Tg1 52.Lg2 Lf5 53.Td2 Lg6 54.Tf2 Te1 55.Lf1 Ke6 56.Lh3+ Lf5 57.Lf1 b5 58.Ka3 d2 59.Lxc4+ bxc4 60.Txd2 Tf1 61.b5 Txf3 62.Kb2 Ld3 63.b6 Tf8 64.Th2 Tb8 65.Th6+ Kf5 66.Ka3 Kxg5 67.Td6 e4 68.Kb4 Kf4 69.Kb5 Ke3 70.Kc6 Kd2 71.Kc7 Txb6 72.Txb6 Kxc3 73.Te6 Kd2 74.Th6 e3 75.Th2+ e2 76.Kc6 c3 0-1

(140) Koch,Ralf−Johannes (1685) − Kronenthal,Linda (1259) [B23]
1.e4 c5 2.Sc3 d6 3.f4 Sc6 4.Sf3 a6 5.a4 Sf6 6.Lc4 Lg4 7.h3 Lxf3 8.Dxf3 Sd4 9.Dd1 g6 10.d3 Lg7 11.Se2 Sc6 12.0-0 0-0 13.c3 Tb8 14.Sg3 b5 15.La2 b4 16.Ld2 bxc3 17.Lxc3 Sb4 18.Lc4 d5 19.e5 dxc4 20.exf6 Lxf6 21.Lxf6 exf6 22.dxc4 Sd3 ½-½

(141) Schulz,Hans (1382) − Buschhaus,Ralf (1403) [A25]
1.c4 Sf6 2.g3 e5 3.Lg2 Sc6 4.Sc3 Le7 5.a3 0-0 6.Tb1 d6 7.d3 Le6 8.Sf3 h6 9.b4 d5 10.cxd5 Sxd5 11.Sxd5 Dxd5 12.0-0 Dd6 13.Le3 Tad8 14.Lc5 Dd7 15.Dc2 f6 16.b5 Sa5 17.Lxe7 Dxe7 18.Dc3 b6 19.Tfc1 Td7 20.Sh4 Kf7 21.Le4 Dd6 22.Sf5 Lxf5 23.Lxf5 Te7 24.Le4 Dd4 25.Dc2 Td8 26.Da2+ Kf8 27.Lh7 Dd5 28.Dxd5 Txd5 29.Le4 Td8 30.Tc3 Td4 31.Tbc1 Ta4 32.Txc7 Txa3 33.Txe7 Kxe7 34.Tc7+ Kf8 35.Txa7 Ta1+ 36.Kg2 Tb1 37.Lc6 Tc1 38.Tc7 Sxc6 39.bxc6 b5 40.Tc8+ Kf7 41.c7 b4 42.Tb8 Txc7 43.Txb4 g5 44.Tc4 Txc4 45.dxc4 Ke6 46.Kf3 f5 47.Ke3 Kd6 48.Kd3 h5 49.e4 f4 50.gxf4 gxf4 51.f3 Kc5 52.Kc3 h4 53.h3 Kb6 54.Kb4 Kb7 55.Kb5 Kc7 56.Kc5 Kd7 57.Kb6 Kd6 58.c5+ Ke6 59.c6 Kd6 60.Kb7 Kc5 1-0

(142) Ewert,Helmut (1300) − Holzhausen,Joerg (1505) [A02]
1.f4 Sf6 2.Sf3 b6 3.e3 Lb7 4.Le2 e6 5.b3 g6 6.Lb2 Lg7 7.c4 d6 8.d3 Sbd7 9.h3 Sh5 10.Lxg7 Sxg7 11.Sc3 Sf5 12.Kf2 h5 13.g3 h4 14.g4 Sg3 15.Tg1 a6 16.Tb1 Df6 17.Dc2 e5 18.g5 De6 19.Kg2 0-0-0 20.fxe5 Sxe5 21.e4 f5 22.Sd5 fxe4 23.dxe4 Kb8 24.Sf6 Lc8 25.Kf2 Dxh3 26.Sxe5 dxe5 27.Tg2 Td4 28.Ld3 Thd8 29.Td1 De6 30.Th2 Th8 31.a4 Lb7 32.Te1 Dd6 33.Te3 Dc6 34.Txg3 hxg3+ 35.Kxg3 Txh2 36.Kxh2 Dd6 37.Sd5 c6 38.Sxb6 Txd3 39.Kg2 Td2+ 0-1

(143) Lüttig,Hendrik (1477) − Sengbusch,Gerhard (1282) Line

(144) Krueger,Dietrich (1009) − Engels,Jan (1329) [A45]
1.d4 Sf6 2.Lf4 d6 3.Sd2 Sc6 4.c3 e5 5.dxe5 dxe5 6.Lg3 Ld6 7.e4 0-0 8.Ld3 Le6 9.Se2 Sh5 10.f4 Sxg3 11.hxg3 Lg4 12.Sf3 exf4 13.gxf4 Lxf3 14.gxf3 Le7 15.Dc2 Lh4+ 16.Kd2 g6 17.Th3 h5 18.Tah1 Lf2 19.f5 Dg5+ 20.Kd1 Se5 21.f4 Sxd3 22.fxg5 Tad8 23.Sd4 Lxd4 24.cxd4 Txd4 25.T1h2 Sb4+ 26.Dd2 Txd2+ 27.Kxd2 Td8+ 28.Kc3 a5 29.a3 Sa2+ 30.Kc2 1-0

(145) Hadlich,Carmen (1204) − Schleu,Günther (1064) [D05]
1.d4 d5 2.e3 Sf6 3.Sf3 e6 4.Ld3 Le7 5.c3 a6 6.Sbd2 b5 7.0-0 Lb7 8.Te1 0-0 9.Dc2 Sbd7 10.e4 dxe4 11.Sxe4 Tc8 12.Lg5 h6 13.Sxf6+ Sxf6 14.Lxf6 Lxf6 15.Le4 Lxe4 16.Dxe4 c5 17.Tad1 cxd4 18.Sxd4 De7 19.Sc6 Dc7 20.Sb4 a5 21.Sd3 Tcd8 22.h3 Td7 23.Df4 Tfd8 24.Dxc7 Txc7 25.Sf4 Tcd7 26.Txd7 Txd7 27.Sh5 Le7 28.Kf1 Td2 29.Tb1 Lc5 30.Ke1 Txf2 31.b4 axb4 32.cxb4 Lb6 33.g4 Txa2 34.Sf4 Lc7 35.Sd3 Th2 36.Tc1 Lb6 37.Tc8+ Kh7 38.Se5 f6 39.Sd7 Le3 40.Sf8+ Kh8 41.Sg6+ Kh7 42.Sf8+ Kg8 43.Sg6+ Kh7 44.Sf8+ Kg8 45.Sxe6+ Kf7 46.Sd8+ Kg6 47.Sc6 Txh3 48.Se7+ Kg5 49.Tg8 Kxg4 50.Txg7+ Lg5 51.Sd5 Tb3 52.Sxf6+ Kh4 53.Sd5 h5 54.Ke2 Kg4 55.Sf6+ Kf5 56.Sxh5 Txb4 57.Sg3+ Kg4 58.Sf1 Te4+ 59.Kd3 Tf4 60.Se3+ Kh4 61.Sg2+ Kh5 62.Sxf4+ Lxf4 63.Tb7 b4 64.Txb4 Lg5 65.Ke4 Kg4 66.Tb1 Kh5 67.Kf5 Kh4 68.Th1+ Kg3 69.Kxg5 Kg2 70.Tb1 Kg3 71.Tb3+ Kf2 72.Kf4 Ke2 73.Kg3 Kd2 74.Kf2 Kc2 75.Th3 Kd2 76.Te3 Kc2 77.Ke2 Kb2 78.Kd2 Kb1 79.Kc3 Ka1 80.Kb4 Kb2 81.Tc3 Kb1 82.Kb3 Ka1 83.Tc1# 1-0

(146) Borchert,Soenke (793) − Tiedjens,Jan Peter (809) [A55]
1.e4 e5 2.c4 Sf6 3.Sc3 d6 4.Sf3 Sbd7 5.d4 c5 6.d5 Sb6 7.Le2 h5 8.Sd2 g6 9.0-0 Lh6 10.g3 Lg4 11.Lf3 Dd7 12.Te1 0-0 13.De2 Tfe8 14.Sd1 Sh7 15.Se3 f5 16.exf5 Lxf5 17.g4 e4 18.gxf5 exf3 19.Dxf3 Sg5 20.Dg3 h4 21.Dg4 h3 22.Sf3 gxf5 23.Sxf5 Txe1+ 24.Sxe1 Te8 25.Sxh6+ Kh7 26.Ld2 Kxh6 27.Lxg5+ Kg6 28.Dg3 Sxc4 ½-½

(147) Schaefer,Hans (996) − Englert,Barbara (833) [D00]
1.d4 d5 2.e3 Sf6 3.Le2 Sc6 4.c3 Lf5 5.Sd2 g6 6.Lb5 a6 7.Lxc6+ bxc6 8.Da4 Ld7 9.b4 c5 10.Dc2 Lf5 11.Db2 c4 12.Sgf3 Lg7 13.0-0 Dd6 14.Se5 0-0 15.a4 Tab8 16.b5 Sg4 17.Sdf3 f6 18.Sxg4 Lxg4 19.Db4 De6 20.Dc5 Lxf3 21.gxf3 ½-½

(148) Flügge,Jan (985) - spielfrei 1-0

6.Runde 06.10.2016

(149) Goepfert,Jakob (2112) − Atri,Jamshid (2101) [D02]
1.Sf3 Sf6 2.g3 d5 3.Lg2 c5 4.d4 Sc6 5.0-0 e6 6.b3 cxd4 7.Sxd4 Db6 8.Lb2 Ld7 9.Sxc6 bxc6 10.Sd2 Le7 11.Sf3 0-0 12.Se5 Le8 13.e3 a5 14.c4 a4 15.cxd5 cxd5 16.Dc2 axb3 17.axb3 Tb8 18.La3 Lxa3 19.Txa3 Dd6 20.Db2 Lb5 21.Td1 Db4 22.Da1 Tbc8 23.Tc1 Txc1+ 24.Dxc1 Se4 25.Lf1 f6 26.Sf3 Lxf1 27.Kxf1 Db5+ 28.Kg2 De2 29.Df1 Db2 30.Ta1 e5 31.Tb1 Dc2 32.b4 Tb8 33.Tc1 Da2 34.Ta1 Db3 35.Da6 ½-½

(150) Kuhn,Gerd (2053) − Rudolph,Jens−Erik (1893) [C41]
1.d4 Sf6 2.Sf3 d6 3.Sc3 Sbd7 4.e4 e5 5.Lc4 Le7 6.0-0 c6 7.a4 Dc7 8.De2 h6 9.Td1 Sf8 10.d5 a5 11.Ta3 g5 12.Tb3 Sg6 13.g3 Tg8 14.Kh1 Lg4 15.Le3 c5 16.Sb5 Dc8 17.Lc1 Kf8 18.Te1 Lh3 19.Sg1 Lg4 20.Df1 Ld7 21.Sc3 Kg7 22.Lb5 g4 23.Sd1 h5 24.Dd3 h4 25.Se3 hxg3 26.fxg3 Th8 27.Lxd7 Dxd7 28.Sf5+ Kf8 29.Db5 Dxb5 30.Txb5 Sh5 31.Txb7 Sf6 32.Kg2 Th5 33.Lh6+ Kg8 34.Sxe7+ Sxe7 35.Ld2 Sc8 36.Tb5 Sd7 37.Txa5 Tb8 38.b3 c4 39.b4 Scb6 40.c3 Kg7 41.h4 gxh3+ 42.Sxh3 Tbh8 43.Sf2 Th2+ 44.Kf3 f5 45.exf5 e4+ 46.Txe4 Se5+ 47.Txe5 dxe5 48.Le3 Sc8 49.Sg4 Tc2 50.f6+ Kg6 51.Sxe5+ Kxf6 52.Ld4 Kf5 53.g4+ 1-0

(151) Hawranke,Dietrich (2040) − Krotofil,Kurt (1850) [D46]
1.Sf3 d5 2.c4 c6 3.e3 Sf6 4.d4 e6 5.Ld3 Ld6 6.0-0 0-0 7.Sbd2 Sbd7 8.e4 dxe4 9.Sxe4 Sxe4 10.Lxe4 Sf6 11.Lc2 b6 12.Lg5 Le7 13.Dd3 g6 14.Se5 Lb7 15.Tad1 Dd6 16.Df3 Kg7 17.Df4 Tfd8 18.Td3 c5 19.Th3 cxd4 20.Lxf6+ Lxf6 21.Dh6+
1-0

(152) Reimann,Norbert (1941) − Griwenka,Volker (1866) [A22]
1.c4 e5 2.Sc3 Sf6 3.g3 Lb4 4.Lg2 0-0 5.e3 Te8 6.Sge2 d6 7.a3 Lc5 8.b4 Lb6 9.0-0 c6 10.d4 Lg4 11.f3 exd4 12.exd4 Le6 13.Dd3 Sbd7 14.Kh1 d5 15.c5 Lc7 16.Sf4 Sf8 17.Sxe6 Sxe6 18.Ld2 h6 19.Tae1 Te7 20.Te2 Sf8 21.Lh3 Txe2 22.Sxe2 Sg6 23.f4 De8 24.f5 Sf8 25.Lg2 De7 26.Sf4 Te8 27.Lf3 S8h7 28.Sh3 Dd8 29.g4 Se4 30.Le1 Db8 31.Dc2 Dd8 32.Ld1 Df6 33.Dd3 Lb8 34.Sf4 De7 35.Sh5 Seg5 36.f6 Sxf6 37.Sxf6+ gxf6 38.Lc2 De4+ 39.Dxe4 Sxe4 40.Lh4 Te6 41.Kg2 Kg7 42.h3 Lc7 43.Ld3 b5 44.Tf5 ½-½

(153) van Riesen,Klaus (1909) − Weisshorn,Lasse (1745) [D30]
1.c4 c5 2.g3 e6 3.Sf3 d5 4.cxd5 exd5 5.d4 Sc6 6.dxc5 Lxc5 7.Lg2 Sf6 8.0-0 0-0 9.Lg5 Te8 10.Sc3 d4 11.Lxf6 Dxf6 12.Sd5 Dd6 13.Sf4 Lf5 14.a3 Tad8 15.Sd3 Lb6 16.Tc1 Lxd3 17.Dxd3 Dg6 18.Tfe1 Td6 19.Kf1 Dxd3 20.exd3 Tde6 21.Lh3 Txe1+ 22.Txe1 Kf8 23.Txe8+ Kxe8 24.Lc8 Sd8 25.Ke2 a5 26.Sg5 Lc5 27.Kf3 h6 28.Se4 Lf8 29.Sd2 a4 30.Ke4 Lc5 31.Sf3 g6 32.Kd5 b6 33.Sxd4 Ke7 34.f4 Se6 35.Lxe6 fxe6+ 36.Sxe6 Le3 37.Sd4 Lc1 38.Kc6 Lxb2 39.Sb5 Lc1 40.Kxb6 Le3+ 41.Kc6 Lg1 42.h3 Lh2 43.g4 Lxf4 44.d4 h5 45.gxh5 gxh5 46.d5 h4 47.d6+ Kd8 48.Sd4
1-0

(154) Stenzel,Jan (1901) − Schnelle,Rainer (1743) [B30]
1.e4 c5 2.Sf3 Sc6 3.c3 d6 4.d4 Sf6 5.Ld3 Lg4 6.Le3 Db6 7.Sa3 e6 8.Sc4 Dd8 9.0-0 Sxe4 10.Lxe4 d5 11.Lxh7 dxc4 12.Le4 Dc7 13.h3 Lf5 14.Lxf5 exf5 15.dxc5 f4 16.Ld4 0-0-0 17.Da4 f6 18.Tfe1 Df7 19.Te4 Txh3 20.Sg5 Dg8 21.Dxc4 Th8 22.De6+ Kb8 23.f3 Df7 24.a3 Dg6 25.Kf2 f5 26.b4 Df7 27.Df6 a5 28.Ke1 Dd5 29.Kf2 Tg8 ½-½

(155) Marx,Alexander (1668) − Lamzin,Victor (1947) [E94]
1.d4 Sf6 2.c4 g6 3.Sc3 Lg7 4.e4 d6 5.Sf3 0-0 6.Le2 Sbd7 7.0-0 e5 8.h3 exd4 9.Sxd4 Sc5 10.f3 Sh5 11.Le3 Sg3 12.Te1 c6 13.Tc1 Se6 14.Sxe6 Lxe6 15.Ld3 Dc7 16.Lf4 Sh5 17.Lg5 Db6+ 18.Le3 Dxb2 19.Te2 Db4 20.Sa4 Da5 21.c5 d5 22.exd5 Lxd5 23.Lg5 Ld4+ 24.Le3 Lxe3+ 25.Txe3 Sf4 26.Lc4 Tad8 27.Db3 Dd2 28.Tc2 Dd4 29.Lxd5 Sxd5 30.Tce2 Sxe3 31.Txe3 Tfe8 0-1

(156) Hadlich,Winfried (1682) − Schwarzkopf,Joerg (1834) [A25]
1.c4 e5 2.Sc3 Sc6 3.d3 f5 4.e3 Sf6 5.Sge2 Lb4 6.a3 Lxc3+ 7.Sxc3 d6 8.Le2 0-0 9.b4 De8 10.b5 Sd8 11.0-0 Se6 12.Lf3 Tb8 13.Tb1 Ld7 14.Lb2 f4 15.Sd5 c6 16.Sxf6+ Txf6 17.d4 Sg5 18.dxe5 dxe5 19.Lh5 De7 20.exf4 Txf4 21.Lxe5 Dxe5 22.Dxd7 Tbf8 23.bxc6 bxc6 24.Dxc6 Th4 25.f4 Sh3+ 26.gxh3 De3+ 27.Kh1 Txh5 28.Tbe1 Dxa3 29.Te8 Dxh3 30.Txf8+ Kxf8 31.Dg2 Dxg2+ 32.Kxg2 Tc5 33.Tc1 Ke7 34.Kf3 Kd6 35.Ke4 Th5 36.Tc2 Kc5 37.Ta2 Kxc4 38.Tc2+ Kb3 39.Tc7 a5 40.Txg7 a4 41.Tb7+ Ka2 42.f5 Txh2 43.f6 Tf2 44.Ke5 h5 45.Ke6 a3 46.Th7 Kb2 47.Txh5 a2 48.Ta5 a1D 49.Txa1 Kxa1 50.f7 Kb2 51.Ke7 Te2+ 52.Kd7 Td2+ 53.Ke7 Te2+ 54.Kd7 Tf2 55.Ke7 Kc3 ½-½

(157) Schmidt,Roland (1782) − Stubbe,Werner (1657) [B22]
1.e4 c5 2.c3 d5 3.exd5 Dxd5 4.Sf3 Sc6 5.d4 e6 6.Le2 Sf6 7.0-0 Le7 8.Sa3 cxd4 9.Sb5 Dd8 10.Sbxd4 0-0 11.Sxc6 bxc6 12.Dc2 Dc7 13.h3 a5 14.Lg5 Te8 15.Tad1 La6 16.Lxa6 Txa6 17.c4 a4 18.Lh4 Db7 19.Tb1 c5 20.Tfd1 h6 21.Lg3 Se4 22.Lf4 g5 23.Le3 f5 24.Se5 Ld6 25.Sf3 Dg7 26.b3 a3 27.Td3 h5 28.Sh2 g4 29.hxg4 hxg4 30.g3 Dh7 31.Dc1 Sxg3 32.fxg3 Lxg3 33.Sf1 Ld6 34.Lh6 f4 35.Txd6 Txd6 36.Dxf4 e5 0-1

(158) Erdmann,Rainer (1716) − Sausmikat,Michael (1608) [C00]
1.e4 e6 2.d3 d5 3.Sd2 Sf6 4.Sgf3 dxe4 5.dxe4 Lc5 6.Le2 0-0 7.0-0 Lb6 8.c3 c6 9.Dc2 Sbd7 10.Sc4 Lc5 11.Ld3 b5 12.Se3 e5 13.Td1 Dc7 14.a4 Tb8 15.b4 Lxe3 16.Lxe3 Sg4 17.Lg5 a6 18.h3 Sgf6 19.c4 h6 20.Lxf6 gxf6 21.cxb5 axb5 22.Lxb5 Lb7 23.Ta3 Tbc8 24.Lc4 Sb6 25.La2 c5 26.b5 De7 27.Sh4 c4 28.Tg3+ Kh7 29.Sf5 Db4 30.Dc1 1-0

(159) Nguyen,Duy Anh (1710) − Grothkopp,Dietrich (1647) [B10]
1.e4 c6 2.f4 e5 3.d4 exf4 4.Lxf4 g5 5.Le5 f6 6.Dh5+ Ke7 7.Sc3 d6 8.Lg3 Sh6 9.De2 Lg4 10.Sf3 Sd7 11.0-0-0 Kf7 12.h3 Lh5 13.Se5+ Sxe5 14.Dxh5+ Sg6 15.Lc4+ Kg7 16.Thf1 Le7 17.Se2 Dd7 18.Le1 b5 19.Ld3 a5 20.Ld2 Tab8 21.Sg3 De6 22.Tde1 Dxa2 23.Dxh6+ Kg8 24.Le3 d5 25.Sh5 1-0

(160) Hotze,Kurt (1557) − Dangelowski,Peter (1698) [B88]
1.e4 c5 2.d4 cxd4 3.Sf3 Sc6 4.Sxd4 d6 5.Sc3 a6 6.Lc4 e6 7.Le3 Sf6 8.Lb3 Sa5 9.f4 Sd7 10.0-0 b5 11.a3 Sxb3 12.cxb3 Lb7 13.Tc1 Le7 14.b4 0-0 15.Sde2 Tc8 16.Sg3 Sf6 17.h3 Dd7 18.De2 Lc6 19.f5 e5 20.Tfd1 Db7 21.Lf2 Tfd8 22.De1 Da8 23.Kh2 Lb7 24.Lb6 Td7 25.De3 Ld8 26.Lxd8 Tdxd8 27.Dd3 Tc4 28.Sd5 Lxd5 29.exd5 Td4 30.Df3 Txd1 31.Txd1 Tc8 32.Se4 Sxe4 33.Dxe4 Tc4 34.Df3 Dc8 35.Dh5 Tc2 36.Tf1 f6 37.Tf3 h6 38.Tg3 Kh8 39.Tg6 Df8 40.Dd1 Txb2 41.Dc1 Tf2 42.Dc6 e4 43.Dxa6 De7 44.Dc8+ Kh7 45.De6 Dxe6 46.dxe6 Txf5 47.Tg3 Te5 48.Kg1 e3 49.Kf1 f5 50.h4 Txe6 51.Tf3 Te5 52.Ke2 g5 53.hxg5 hxg5 54.Txe3 Kg6 55.g3 Kf6 56.Kd3 Ke6 57.Tf3 Te4 58.Kc3 d5 59.Kb3 d4 60.Kc2 Te3 61.Txe3+ dxe3 62.Kd3 e2 63.Kxe2 Kd5 64.Kd3 f4 65.g4 f3 66.Ke3 Kc4 67.Kxf3 Kb3 68.Ke4 Kxa3 69.Kf5 Kxb4 70.Kxg5 Kc3 71.Kf5 ½-½

(161) Lotfifar,Azadeh (1228) − Brueckner,Gerhard (1655) [A56]
1.d4 Sf6 2.c4 c5 3.e3 d6 4.Sf3 Sc6 5.d5 Sb8 6.Sc3 e5 7.Dc2 Le7 8.Ld3 Sa6 9.a3 Sc7 10.0-0 a6 11.Ld2 Ld7 12.Tab1 b5 13.b4 bxc4 14.Lxc4 Sb5 15.Sxb5 axb5 16.La2 c4 17.Lc1 Sxd5 18.Lb2 Sf6 19.h3 Dc8 20.Tbd1 0-0 21.Lb1 g6 22.g4 Lxg4 23.hxg4 Dxg4+ 24.Kh2 Dxf3 25.Tg1 Sg4+ 26.Txg4 Dxg4 27.Tg1 De6 28.f4 exf4 29.exf4 Lf6 30.Lxf6 Dxf6 31.f5 Txa3 32.fxg6 Dh4+ 33.Kg2 0-1

(162) Roselius,Philipp (1645) − Schulz,Hans (1382) [D91]
1.d4 Sf6 2.c4 g6 3.Sc3 Lg7 4.Sf3 d5 5.Lg5 Se4 6.Lf4 Sxc3 7.bxc3 dxc4 8.Da4+ c6 9.Dxc4 Le6 10.Da4 0-0 11.e4 Sd7 12.Dc2 b5 13.a4 a6 14.a5 f5 15.Sg5 Lf7 16.Sxf7 Txf7 17.e5 e6 18.Dd2 Df8 19.h4 h6 20.g3 Td8 21.Da2 Te7 22.Lg2 Tc8 23.c4 Kh7 24.0-0 Dd8 25.Le3 Dc7 26.Tac1 Dd8 27.cxb5 cxb5 28.Txc8 Dxc8 29.Tc1 Dd8 30.Tc6 Sb8 31.Txe6 Txe6 32.Dxe6 Dc7 33.Db6 Dxb6 34.axb6 b4 35.Ld5 a5 36.Lb3 Lf8 37.Lf4 Le7 38.d5 g5 39.Le3 f4 40.gxf4 gxf4 41.Lxf4 Lxh4 42.e6 Sa6 43.b7 Ld8 44.b8D Sxb8 45.Lxb8 Kg7 46.d6 1-0

(163) Mungard,Jens−Uwe (1491) − Zimmermann,Manfred (1491)
1.e4 c5 2.Sf3 g6 3.Lc4 e6 4.c3 d6 5.d3 Lg7 6.Le3 Se7 7.0-0 0-0 8.Sbd2 Sbc6 9.a3 a6 10.a4 Se5 11.Sxe5 Lxe5 12.Sf3 Lg7 13.Dc2 Dc7 14.Lf4 Sc6 15.La2 Se5 16.Sxe5 Lxe5 17.Lxe5 dxe5 18.Tad1 Ld7 19.b3 Kg7 20.Lb1 f5 21.De2 f4 22.Lc2 Dd8 23.f3 De7 24.Df2 b5 25.d4 bxa4 26.bxa4 Tab8 27.Tb1 exd4 28.cxd4 cxd4 29.Dxd4+ e5 30.Da7 Ta8 31.Df2 Le6 32.Tb2 Tab8 33.Tfb1 Txb2 34.Txb2 Tf7 35.g3 Da3 36.Db6 fxg3 37.Dxe6 De3+ 38.Kg2 Dxf3+ 39.Kh3 gxh2+ 40.Kxh2 Df2+ 41.Kh3 Tf3+ 0-1

(164) Linke,Harry (1561) − Hitzker,Johann (1374) [C50]
1.e4 e5 2.Sf3 Sc6 3.Lc4 d6 4.c3 Le6 5.Lxe6 fxe6 6.Db3 Dc8 7.d4 exd4 8.cxd4 Sd8 9.0-0 Sf6 10.e5 Sd5 11.Sc3 Sxc3 12.bxc3 Le7 13.d5 0-0 14.dxe6 Dxe6 15.Te1 Dxb3 16.axb3 dxe5 17.Sxe5 Lc5 18.Ta2 Te8 19.Tae2 Ld6 20.f4 Sf7 21.b4 Tad8 22.g3 Lxe5 23.fxe5 Sxe5 24.Lf4 Sf3+ 25.Kf2 Sxe1 26.Kxe1 Txe2+ 27.Kxe2 c6 28.Le3 a6 29.Ld4 Kf7 30.Kd3 g6 31.Kc4 Td5 32.Kd3 b5 33.c4 Tf5 34.cxb5 cxb5

35.Ke4 Ke6 36.g4 Tf1 37.Le3 Th1 38.Kf4 Kd5 39.Lc5 Txh2 40.Kg5 Ke4 41.Kf6 Kf4 42.g5 Th5 43.Kg7 Txg5 44.Kxh7 Txc5 45.bxc5 0-1

(165) Frackowiak,Stanislaw (1427) − Koch,Ralf−Johannes (1685)
1.d4 Sf6 2.Sf3 g6 3.e3 Lg7 4.Ld3 d6 5.0-0 0-0 6.Sbd2 b6 7.Te1 Lb7 8.e4 c5 9.d5 Sa6 10.a3 Sc7 11.Tb1 e6 12.c4 e5 13.Sf1 h6 14.Ld2 a5 15.Dc1 Kh7 16.a4 Lc8 17.h3 Ld7 18.b3 Sa6 19.Sg3 Sb4 20.Lxb4 axb4 21.Tf1 Sg8 22.Sh2 h5 23.Dd1 Dg5 24.Sf3 Dh6 25.Dd2 Dxd2 26.Sxd2 Lh6 27.Sf3 Se7 28.Sh2 Lf4 29.Se2 Lxh2+ 30.Kxh2 f5 31.f4 fxe4 32.Lxe4 Lf5 33.Lxf5 Sxf5 34.fxe5 dxe5 35.Tf3 Sd4 36.Sxd4 exd4 37.Tbf1 Txf3 38.Txf3 Te8 39.Kg1 ½-½

(166) Kronenthal,Linda (1259) − Tornier,Siegfried (1533) [D06]
1.d4 d5 2.c4 Sf6 3.cxd5 Sxd5 4.e4 Sf6 5.Sc3 e6 6.Sf3 Le7 7.Le2 0-0 8.0-0 b6 9.a3 La6 10.Lxa6 Sxa6 11.De2 Sb8 12.b4 c5 13.bxc5 bxc5 14.d5 exd5 15.exd5 Te8 16.Dd3 Sc6 17.Td1 Sa5 18.Se5 Lf8 19.Sc4 Tb8 20.Sxa5 Dxa5 21.Tb1 Txb1 22.Sxb1 Te1+ 23.Txe1 Dxe1+ 24.Df1 De5 25.h3 Sxd5 26.g3 Sc3 27.Le3 Sxb1 28.Dxb1 Dc7 29.a4 h6 30.Db5 Dc8 31.a5 c4 32.a6 c3 33.Db7 Dd8 34.Db3
½-½

(167) Meyer,Winfried (1516) − Hadlich,Carmen (1204) [B22]
1.e4 c5 2.c3 e6 3.d4 d5 4.exd5 exd5 5.Sf3 Sf6 6.Lg5 cxd4 7.Lb5+ Ld7 8.De2+ De7 9.Sxd4 Dxe2+ 10.Lxe2 Le7 11.Sd2 0-0 12.0-0-0 h6 13.Lh4 Te8 14.Lf3 Sc6 15.Sb5 Tac8 16.Lxf6 Lxf6 17.Sd6 Sb4 18.Kb1 Sd3 19.Lxd5 Le6 20.Lxe6 Txe6 21.Sxc8 Sxf2 22.Sf3 Sxh1 23.Txh1 a6 24.Td1 Te2 25.Td2 Te6 26.Sd6 b5 27.Sf5 Kh7 28.Kc2 Tc6 29.Se3 b4 30.Sd5 bxc3 31.Sxf6+ Txf6 32.bxc3 g5 33.h3 Te6 34.Kd3 f5 35.Te2 Td6+ 36.Sd4 a5 37.Te7+ Kg8 38.Te5 f4 39.Txa5 Tb6 40.Kc2 Tf6 41.Ta7 h5 42.Ta5 Tg6 43.Sf3 g4 44.hxg4 hxg4 45.Tg5 Kg7 46.Txg6+ Kxg6 47.Kd3 Kf5 48.a4 Ke6 49.Ke4 gxf3 50.gxf3 Kd6 51.Kxf4 Kc6 52.Ke5 Kb6 53.Kd6 Ka5 54.c4 Kxa4 55.c5 Kb5 56.c6 Kc4 1-0

(168) Holzhausen,Joerg (1505) − Krueger,Dietrich (1009) [C44]
1.e4 Sc6 2.Sf3 e5 3.d4 exd4 4.Lc4 f6 5.Sxd4 Sge7 6.Lf4 d5 7.Sxc6 bxc6 8.exd5 cxd5 9.Dh5+ g6 10.Df3 Lf5 11.Ld3 Lg7 12.Sc3 0-0 13.Lxf5 gxf5 14.0-0 c6 15.Dd3 Dd7 16.Le3 Sg6 17.f4 Tfd8 18.Lc5 Tab8 19.b4 d4 20.Se2 Dd5 21.g3 a5 22.a3 axb4 23.axb4 Lf8 24.Ta5 Lxc5 25.Txc5 Dd6 26.Dc4+ Kh8 27.Td1 Se7 28.Txd4 Dc7 29.De6 Txd4 30.Sxd4 Tf8 31.Sxc6 Sxc6 32.Dxc6 Db8 33.b5 Dd8 34.Td5 De7 35.Kf2 De4 36.Tc5 Dd4+ 37.Kg2 Kg7 38.Dd5 Db4 39.Dxf5 Dd2+ 40.Kh3 De2 41.Tc7+ Tf7 42.Txf7+ Kxf7 43.Dxh7+ 1-0

(169) Schoppe,Gottfried (1443) − Haefeker,Jan−Erik (1055) [B34]
1.e4 c5 2.Sc3 Sc6 3.Sf3 g6 4.d4 cxd4 5.Sxd4 Lg7 6.Le3 d6 7.Lb5 Ld7 8.0-0 a6 9.Sxc6 Lxc6 10.Lxc6+ bxc6 11.Ld4 Sf6 12.Df3 e5 13.Le3 0-0 14.Tad1 De7 15.Lg5 h6 16.Le3 Tab8 17.b3 Tfd8 18.Lc1 De6 19.h3 d5 20.exd5 cxd5 21.Tfe1 e4 22.De2 Sh5 23.Sa4 Lf8 24.De3 Tbc8 25.c3 g5 26.Lb2 f5 27.Dd4 Dc6 28.c4 Lg7 29.cxd5

Lxd4 30.dxc6 Lxb2 31.Txd8+ Txd8 32.Sxb2 Sf4 33.Kf1 Kf7 34.Sc4 Ke7 35.f3 Td4 36.fxe4 fxe4 37.Tc1 Kd8 38.Tc2 Kc7 39.Se3 Td6 40.Sf5 Tf6 41.Tc5 h5 42.g4 hxg4 43.hxg4 Txc6 44.Txc6+ Kxc6 45.Ke1 Kc5 46.a3 a5 47.Kd2 Sd5 48.Se3 Kd4 49.Sxd5 Kxd5 50.Ke3 Ke5 51.b4 axb4 52.axb4 Kd5 53.b5 Kc5 54.Kxe4 Kxb5 55.Kf5 Kc5 56.Kxg5 Kd5 57.Kf6 1-0

(170) Falk,Rolf (1214) − Kaland,Joachim (1498) [E00]
1.d4 e6 2.c4 Sf6 3.a3 c5 4.e3 d5 5.Sf3 cxd4 6.exd4 Le7 7.Sc3 0-0 8.Ld3 dxc4 9.Lxc4 Dc7 10.0-0 Dxc4 11.Se5 Dc7 12.Sb5 Db6 13.a4 Ld7 14.Sxd7 Sbxd7 15.Le3 Sd5 16.b3 a6 17.Sa3 Lxa3 18.Txa3 Tac8 19.Dd2 Tc3 20.Tb1 Tfc8 21.Tb2 Sxe3 22.fxe3 Sf6 23.h3 Tc1+ 24.Kh2 Dd6+ 25.g3 Dxa3 26.Dg2 Dxb2 27.Dxb2 T1c2+ 0-1

(171) Buschhaus,Ralf (1403) − Ewert,Helmut (1300) [D05]
1.d4 d5 2.Sf3 e6 3.e3 Sf6 4.Ld3 c5 5.c3 c4 6.Lc2 Sc6 7.Sbd2 Le7 8.0-0 0-0 9.e4 b6 10.e5 Sd7 11.Te1 f6 12.exf6 Txf6 13.Sg5 Sf8 14.Sf1 Txf2 15.Sxe6 Txf1+ 16.Txf1 Lxe6 17.De2 Dd7 18.Ld2 Lg4 19.Df2 Lf6 20.Tae1 Se6 21.Kh1 Tf8 22.Dg3 Lh5 23.Lf5 Scd8 24.Dh3 Te8 25.Dxh5 g6 26.Lxe6+ Txe6 27.Df3 Lg7 28.Lg5 De8 29.Txe6 Dxe6 30.Lxd8 Dd7 31.Lg5 h6 32.Lf6 Lf8 33.Le5 Lg7 1-0

(172) Luettig,Hendrik (1477) − Borchert,Soenke (793) [A22]
1.c4 e5 2.Sc3 c6 3.e4 Sf6 4.Sf3 Ld6 5.Le2 g6 6.d3 0-0 7.Lh6 Te8 8.0-0 Sg4 9.Dc1 Le7 10.h3 Sxh6 11.Dxh6 g5 12.Sh2 Lf8 13.Dh5 Te6 14.Ld1 d6 15.De2 c5 16.Dd2 Sc6 17.Lg4 Sd4 18.Lxe6 Lxe6 19.Se2 Tc8 20.Sxd4 cxd4 21.b4 f6 22.Tfc1 Lh6 23.a4 Df8 24.g4 Tc6 25.a5 b6 26.b5 Tc8 27.axb6 axb6 28.Ta6 Dd8 29.Sf1 Lf8 30.Sg3 Tc5 31.Se2 d5 32.cxd5 Lxd5 33.Txc5 bxc5 34.exd5 Le7 35.Da2 Kg7 36.Ta8 Db6 37.Da6 Ld8 38.Dxb6 Lxb6 39.Ta6 Ld8 40.b6 c4 41.dxc4 d3 42.Sc3 Le7 43.Ta7 Kf7 44.Txe7+ Kxe7 45.b7 Kf7 46.b8D Kg6 47.Dg8+ Kh6 48.Df7 d2 49.Dxf6# 1-0

(173) Fluegge,Jan (985) − Schaefer,Hans (996) [C00]
1.e4 e6 2.Sf3 d5 3.e5 c5 4.c4 d4 5.d3 b6 6.Sbd2 Lb7 7.b3 Sc6 8.Se4 Dc7 9.Lf4 0-0-0 10.Lg5 Le7 11.Lxe7 Sgxe7 12.Sfg5 Sxe5 13.g3 Lxe4 14.dxe4 h6 15.Sf3 Sxf3+ 16.Dxf3 Sg6 17.Lh3 Se5 18.Dh5 Kb8 19.Td1 g6 20.De2 d3 21.De3 Td6 22.f4 Sc6 23.e5 Sd4 24.Txd3 Sc2+ 25.Ke2 Sxe3 26.exd6 Db7 27.Tg1 Td8 28.Kxe3 Td7 29.Te1 Kc8 30.Kf2 Db8 31.f5 gxf5 32.Lxf5 Kd8 ½-½

(174) Tiedjens,Jan Peter (809) − Englert,Barbara (833) [D02]
1.d4 d5 2.Sf3 Sf6 3.Lf4 Sc6 4.e3 a6 5.Sc3 Lf5 6.Ld3 Se4 7.Sg5 Sxc3 8.bxc3 Lxd3 9.Dxd3 g6 10.0-0 Lg7 11.Tab1 b5 12.a3 0-0 13.Tfe1 e5 14.Se6 Dd6 15.Sxf8 e4 16.De2 Dxf8 17.Dg4 De7 18.Ta1 Sd8 19.Lg5 f6 20.Lf4 f5 21.Dg5 Lf6 22.Dg3 Lh4 23.Dh3 Kg7 24.g3 Lg5 25.Le5+ Lf6 26.Lxf6+ Dxf6 27.Dh4 Dxh4 28.gxh4 h5 29.Kh1 Se6 30.Tg1 Tg8 31.Tg3 Sd8 32.Tag1 Kf6 33.f3 f4 34.exf4 1-0

(175) Schleu,Günther (1064) - spielfrei 1-0

7.Runde 13.10.2016

(176) Atri,Jamshid (2101) − Kuhn,Gerd (2053) [C18]
1.e4 e6 2.d4 d5 3.Sc3 Lb4 4.e5 Se7 5.a3 Lxc3+ 6.bxc3 c5 7.Dg4 Dc7 8.Dxg7 Tg8 9.Dxh7 cxd4 10.Se2 Sbc6 11.f4 dxc3 12.Dd3 d4 13.Sxd4 Sxd4 14.Dxd4 Ld7 15.Tg1 Sf5 16.Df2 Dc6 17.g4 De4+ 18.De2 Da4 19.Ta2 Lc6 20.Le3 Sd4 21.Lxd4 Dxd4 22.Df2 De4+ 23.Le2 0-0-0 24.Tg3 Dd5 25.Ta1 Dd2+ 26.Kf1 Td4 27.Td3 Txd3 28.Lxd3 Txg4 29.Dxd2 cxd2 30.Ke2 Txf4 31.Kxd2 Tf2+ 32.Ke3 Txh2 33.Tf1 Le8 34.Kf4 Kd8 35.Kg5 Ke7 36.Tb1 Lc6 37.Tg1 Th8 38.Tb1 Th2 39.Tg1 b6 40.Tg4 Ld5 41.Tg1 Tf2 42.Tf1 Tg2+ 43.Kf4 f6 44.exf6+ Kxf6 45.Ke3+ Ke7 46.Ta1 Lc6 47.Kf4 Kd6 48.Ke3 e5 49.Tf1 Tg3+ 50.Kd2 Tf3 51.Te1 Tf4 52.Kc3 e4 53.Le2 Tf2 54.Kd4 Tg2 55.c3 Tg5 56.Ta1 Ta5 57.Ke3 Ke5 58.Ta2 Ld5 59.Ta1 Tc5 60.Tc1 Lc4 61.Ld1 Ld3 ½-½

(177) Hawranke,Dietrich (2040) − Goepfert,Jakob (2112) [D01]
1.d4 Sf6 2.Sc3 d5 3.Lg5 Lf5 4.Lxf6 exf6 5.e3 Lb4 6.Ld3 Dd7 7.Sge2 Sc6 8.a3 Lxc3+ 9.Sxc3 Se7 10.0-0 0-0-0 11.Sa2 h5 12.c4 h4 13.Sc3 dxc4 14.Lxc4 h3 15.Da4 Dxa4 16.Sxa4 hxg2 17.Tfc1 Th3 18.Kxg2 Le4+ 19.Kf1 Txh2 20.Lxf7 Lf3 21.Le6+ Kb8 22.Ke1 Tdh8 23.Sc5 Tg2 24.Sd3 Le4 25.Sf4 Tgh2 26.Se2 Sg6 27.Sg3 Lf3 28.Lc4 Sh4 29.Le2 Lc6 30.b4 Sf3+ 31.Lxf3 Lxf3 32.Ta2 Tg2 33.Tac2 c6 34.a4 Thh2 35.Kf1 a6 36.e4 Lg4 37.d5 cxd5 38.exd5 Ld7 39.a5 Lb5+ 40.Ke1 Tg1+ 41.Kd2 Txf2+ 42.Ke3 Txc2 43.Txg1 Tb2 44.Kd4 Txb4+ 45.Kc5 Tg4 46.Kb6 f5 47.Th1 Tg6+ 48.d6 Txd6+ 49.Kc5 Tf6 50.Th8+ Ka7 51.Tg8 g6 52.Kd4 f4 53.Se4 f3 54.Sf2 Lc6 0-1

(178) Lamzin,Victor (1947) − van Riesen,Klaus (1909) [B44]
1.c4 Sf6 2.Sc3 c5 3.Sf3 e6 4.e4 Sc6 5.d4 cxd4 6.Sxd4 Lb4 7.Sxc6 bxc6 8.Ld3 e5 9.0-0 d6 10.Dc2 Lc5 11.Sa4 Ld4 12.c5 0-0 13.Lg5 h6 14.Lxf6 Dxf6 15.Tac1 Tb8 16.b3 Td8 17.cxd6 Txd6 18.Kh1 Dg5 19.Tfd1 Tg6 20.Lf1 Lh3 21.g3 Lg4 22.Td2 h5 23.h4 Lf3+ 24.Kh2 Dg4 25.Lh3 Dxe4 26.Dxe4 Lxe4 27.Sc5 Ld5 28.Lf5 Td6 29.Se4 Tdd8 30.Sc3 Lxc3 31.Txc3 g6 32.Lh3 Kg7 33.Lg2 e4 34.Td4 f5 35.Lf1 Kf6 36.Le2 Ke5 37.Td1 Td6 38.Tc5 Tbd8 0-1

(179) Stubbe,Werner (1657) − Reimann,Norbert (1941) [A46]
1.Sf3 Sf6 2.d4 e6 3.c3 b6 4.Lg5 Lb7 5.Sbd2 Le7 6.Dc2 h6 7.Lxf6 Lxf6 8.e4 0-0 9.h4 d6 10.g4 g6 11.g5 hxg5 12.hxg5 Lxg5 13.Sxg5 Dxg5 14.0-0-0 Sd7 15.Kb1 Kg7 16.Ld3 e5 17.Tdg1 Df6 18.Sb3 Th8 19.Dd2 Df3 20.Txh8 Txh8 21.Tg3 Df6 22.De3 Th1+ 23.Sc1 Dh4 24.Kc2 Sf6 25.d5 Th2 26.Kb3 Sg4 27.Df3 Sxf2 28.Lb5 Sxe4 0-1

(180) Griwenka,Volker (1866) − Stenzel,Jan (1901) [B23]
1.e4 c5 2.Sc3 Sc6 3.f4 g6 4.Sf3 Lg7 5.Lc4 e6 6.0-0 Sge7 7.d3 d5 8.exd5 exd5 9.Lb3 0-0 10.a3 Lg4 11.h3 Lxf3 12.Dxf3 Sd4 13.Dd1 Sxb3 14.cxb3 Sc6 15.Df3 Sd4 16.Dd1 Te8 17.Ld2 b5 18.Te1 Dd6 19.g3 g5 20.Kg2 Txe1 21.Lxe1 gxf4 22.gxf4 Te8 23.Dh5 Dxf4 24.Sxd5 De5 25.Dxe5 Txe5 26.Sc3 Sc2 0-1

(181) Schnelle,Rainer (1743) − Erdmann,Rainer (1716) [B01]
1.e4 d5 2.exd5 Sf6 3.d4 Sxd5 4.c4 Sb6 5.Sc3 g6 6.Le3 Lg7 7.Tc1 0-0 8.b3 Sc6 9.Sge2 Lg4 10.Dd2 Te8 11.h3 Lc8 12.g3 e5 13.d5 Sd4 14.Lg2 Sf5 15.0-0 Sxe3 16.Dxe3 Sd7 17.Tfd1 Lf8 18.Se4 f5 19.S4c3 Lc5 ½-½

(182) Krotofil,Kurt (1850) − Nguyen,Duy Anh (1710) [A52]
1.d4 Sf6 2.c4 e5 3.dxe5 Sg4 4.Lf4 Sc6 5.Sf3 Lb4+ 6.Sbd2 De7 7.e3 Sgxe5 8.Sxe5 Sxe5 9.Le2 d6 10.0-0 Le6 11.Da4+ Sc6 12.Lf3 0-0 13.Lxc6 Lxd2 14.Le4 f5 15.Lxb7 Tab8 16.Lc6 g5 17.Tad1 Txb2 18.Da3 Df6 19.Lxg5 Dg7 20.Lh6 Df6 21.Lxf8 Lxc4 22.Le7 Dg7 23.Dxa7 Dxe7 24.Dd4 Le2 25.Ld5+ 1-0

(183) Brueckner,Gerhard (1655) − Schwarzkopf,Joerg (1834) [B20]
1.e4 c5 2.b4 cxb4 3.a3 d5 4.e5 Sc6 5.d4 Db6 6.Sf3 Lg4 7.Le3 e6 8.Le2 Sge7 9.0-0 Sf5 10.c4 Lxf3 11.Lxf3 dxc4 12.axb4 Lxb4 13.Sa3 Lxa3 14.Txa3 0-0 15.Da1 Scxd4 16.Le4 Sxe3 17.Txe3 f5 18.exf6 Txf6 19.Dc3 Tc8 20.Tb1 Sb3 21.Dc2 Tcf8 22.Lxh7+ Kh8 23.Th3 Txf2 24.Lg6+ Kg8 25.Lh7+ Kh8 26.Lg6+ ½-½

(184) Weisshorn,Lasse (1745) − Hotze,Kurt (1557) [B23]
1.e4 c5 2.Sc3 d6 3.f4 Sc6 4.Sf3 Sf6 5.Lb5 e6 6.Lxc6+ bxc6 7.0-0 Le7 8.d3 a5 9.De1 0-0 10.b3 Ta7 11.e5 Se8 12.Le3 d5 13.Lf2 La6 14.Sa4 d4 15.Lh4 Lxh4 16.Dxh4 Dd5 17.Sg5 h6 18.Se4 c4 19.Sb6 Db5 20.Sxc4 Db8 21.Scd6 f5 22.Sxe8 fxe4 23.Sd6 exd3 24.cxd3 Lxd3 25.Tf3 Le2 26.Tg3 Kh7 27.Se4 Dd8 28.Dh3 Tf5 29.Sg5+ Kh8 30.Sxe6 Db6 31.Dxf5 d3+ 32.Kh1 Ta8 33.Txg7 1-0

(185) Dangelowski,Peter (1698) − Zimmermann,Manfred (1491) [A45]
1.d4 Sf6 2.Lf4 e6 3.e3 d5 4.Ld3 Ld6 5.Sf3 a6 6.Sbd2 c5 7.c3 0-0 8.Se5 cxd4 9.exd4 g6 10.Lg5 Le7 11.Lh6 Sh5 12.Df3 Sg7 13.h4 f5 14.0-0-0 Sd7 15.Tde1 Sxe5 16.Txe5 Lf6 17.Tee1 Tf7 18.Dh3 Sh5 19.Sf3 b5 20.Se5 Lxe5 21.Txe5 Taa7 22.f3 Da5 ½-½

(186) Hitzker,Johann (1374) − Hadlich,Winfried (1682) [B54]
1.e4 c5 2.Sf3 Sc6 3.d4 cxd4 4.Sxd4 d6 5.Lb5 Ld7 6.0-0 Sf6 7.Sc3 Se5 8.Lxd7+ Sexd7 9.Le3 a6 10.h3 g6 11.Sce2 Sxe4 12.f3 Sef6 13.Dd2 Se5 14.Sg3 Sc4 15.Dc1 Sxe3 16.Dxe3 Db6 17.Sdf5 Dxe3+ 18.Sxe3 Lh6 19.Kf2 Tc8 20.c3 Lg5 21.Ke2 Lf4 22.Sh1 Sh5 23.Sd5 Lh6 24.g4 Sf4+ 25.Sxf4 Lxf4 26.Sf2 Le5 27.Sd3 Lg7 28.Tac1 Tc7 29.c4 Ld4 30.b3 h5 31.Sb4 hxg4 32.Tcd1 gxf3+ 33.Txf3 Le5 34.Tdf1 e6 35.Sd3 Th5 36.Ke3 f5 37.Td1 Tch7 38.Th1 Th4 39.Sf4 Lxf4+ 40.Txf4 Txh3+ 41.Txh3 Txh3+ 42.Kd4 e5+ 0-1

(187) Sausmikat,Michael (1608) − Schmidt,Roland (1782) [E70]
1.c4 d6 2.d4 g6 3.e4 Lg7 4.Sc3 Sf6 5.Ld3 0-0 6.Sge2 c5 7.d5 a6 8.0-0 e6 9.a4 exd5 10.exd5 Sg4 11.h3 Se5 12.Sg3 Sbd7 13.Le2 Sf6 14.Dc2 Dc7 15.Lg5 b6 16.Dd2 Lb7 17.Lh6 Se8 18.Lxg7 Kxg7 19.f4 Sd7 20.f5 Se5 21.Sce4 f6 22.Tf2 Lc8 23.Taf1 g5 24.b3 h6 25.Lh5 Sd7 26.Te2 Lb7 27.Tfe1 Kh8 28.Sxg5 hxg5 29.Lxe8

Se5 30.Lh5 Dh7 31.Dc3 Tad8 32.Lg4 Lc8 33.Te3 Kg7 34.Dc2 Th8 35.Sh5+ Kf7 36.Sg3 Dh4 37.De2 Dh6 38.Te4 Kg7 39.Lh5 a5 40.Lg4 Ld7 41.Te3 Le8 42.Sf1 Dh4 43.Sh2 Dh6 44.Lf3 Lh5 45.Lxh5 Dxh5 46.Dxh5 Txh5 47.g4 Th4 48.Kg2 Tdh8 49.Tg3 T4h6 50.Tee3 Kf7 51.Sf3 Te8 52.Sxe5+ fxe5 53.Te4 Kf6 54.Tge3 Teh8 55.Tg3 Th4 56.Te1 Te8 57.Tf3 Teh8 58.Tfe3 T8h7 ½-½

(188) Marx,Alexander (1668) − Meyer,Winfried (1516) [A57]
1.d4 Sf6 2.c4 c5 3.d5 b5 4.cxb5 a6 5.b6 g6 6.Sc3 Lg7 7.e4 d6 8.Sf3 Sbd7 9.Sd2 Sxb6 10.Le2 0-0 11.0-0 e6 12.dxe6 Lxe6 13.Dc2 Sg4 14.h3 Se5 15.b3 Sc6 16.Tb1 Sb4 17.Db2 Sxa2 18.Dxa2 Lxc3 19.Dc2 Df6 20.Sf3 Dg7 21.Le3 a5 22.Tfd1 Tfd8 23.Td3 Lf6 24.Dd1 Df8 25.Sg5 Lc8 26.Lf4 La6 27.Td2 Lxe2 28.Dxe2 De7 29.Sf3 Dc7 30.Tbd1 Le7 31.Tc2 a4 32.Db5 Tdb8 33.Txc5 Dxc5 34.Dxc5 dxc5 35.Lxb8 Txb8 36.bxa4 Ta8 37.Td7 Sxd7 0-1

(189) Grothkopp,Dietrich (1647) − Lotfifar,Azadeh (1228) [E51]
1.d4 e6 2.c4 d5 3.Sc3 Sf6 4.e3 Lb4 5.a3 Le7 6.Ld3 0-0 7.Sf3 dxc4 8.Lxc4 Ld7 9.0-0 Sc6 10.Dc2 Sa5 11.La2 c5 12.dxc5 Tc8 13.b4 Sc6 14.Lb2 a5 15.Sd4 axb4 16.Sxc6 Lxc6 17.axb4 b6 18.b5 La8 19.c6 Dc7 20.Se4 Sxe4 21.Dxe4 Ld6 22.f4 Lc5 23.Ld4 Dd6 24.Tfd1 Lxd4 25.Dxd4 Dc7 26.De5 De7 27.Dd6 Df6 28.Dd4 De7 29.Dd6 Df6 30.De5 De7 31.f5 Dg5 32.Df4 Dxf5 33.Dxf5 exf5 34.Td7 Lxc6 35.bxc6 Txc6 36.Ld5 Tc5 37.Taa7 Tc1+ 38.Kf2 Tc2+ 39.Kg3 h5 40.Lxf7+ Kh7 41.Lxh5 Kh6 42.Lf3 1-0

(190) Koch,Ralf−Johannes (1685) − Schoppe,Gottfried (1443) [C26]
1.e4 e5 2.Sc3 Sf6 3.g3 a6 4.Lg2 Lc5 5.Sge2 Sc6 6.h3 d6 7.d3 Ld7 8.0-0 h6 9.Kh2 0-0 10.f4 exf4 11.Sxf4 Ld4 12.Sce2 Lb6 13.c3 Te8 14.Sg1 Dc8 15.Sh5 Sh7 16.Sf3 Se5 17.Sxe5 dxe5 18.Sxg7 Kxg7 19.Dh5 f6 20.Dxh6+ Kg8 21.Dg6+ Kh8 22.Txf6 Sxf6 23.Dxf6+ Kh7 24.Df7+ Kh8 25.Dh5+ Kg8 26.Lh6 Kh7 27.Lg5+ Kg7 28.Dh6+ Kg8 29.Dg6+ Kf8 30.Tf1+ Lf5 31.Txf5+ Dxf5 32.Dxf5+ Kg8 33.Dg6+ Kf8 34.Df6+ 1-0

(191) Olschok,Juergen (1690) − Frackowiak,Stanislaw (1427) [B22]
1.e4 c5 2.c3 Sf6 3.e5 Sd5 4.d4 cxd4 5.cxd4 e6 6.Sc3 Lb4 7.Ld2 Da5 8.Sxd5 Lxd2+ 9.Dxd2 Dxd5 10.Sf3 0-0 11.Ld3 Sc6 12.0-0 f5 13.Dc3 b6 14.Lc4 Da5 15.Tfd1 Dxc3 16.bxc3 Sa5 17.Lb3 Sxb3 18.axb3 Lb7 19.Sd2 b5 20.Ta5 a6 21.c4 bxc4 22.bxc4 Tfc8 23.Tb1 Tcb8 24.Ta2 Le4 25.Tbb2 Ld3 26.f4 Tc8 27.Ta4 Tc6 28.Kf2 Tac8 29.Ke3 Lxc4 30.Sxc4 Txc4 31.Txa6 Tc3+ 32.Kd2 T3c7 33.h3 Kf7 34.g4 g6 35.Td6 Ke7 36.Tb3 Tc2+ 37.Kd1 Th2 38.gxf5 gxf5 39.Tdb6 Ta8 40.Tb1 Txh3 41.T6b3 Th4 42.Tg3 Ta2 43.Tg1 Txf4 44.Tg7+ Kf8 45.Tg1 Kf7 46.Th1 h5 47.Ke1 h4 48.Td1 Tff2 49.Tc1 Tf4 50.Td1 Ta4 51.Th3 Taxd4 52.Te3 Txd1+ 53.Kxd1 Td4+ 0-1

(192) Tornier,Siegfried (1533) − Buschhaus,Ralf (1403) 1-0

(193) Kaland,Joachim (1498) − Kronenthal,Linda (1259) [B21]
1.e4 c5 2.f4 Sc6 3.Sf3 g6 4.Lc4 Sa5 5.Le2 Sc6 6.0-0 d6 7.Sc3 Lg7 8.d3 Sf6 9.b3 0-0 10.Lb2 a6 11.De1 Dc7 12.h3 b5 13.Sd1 Lb7 14.c3 Sh5 15.Sg5 Sf6 16.Tc1 h6 17.Sf3 Sh5 18.Sh2 Sf6 19.Se3 Db6 20.Lf3 e6 21.Dd2 b4 22.Sc4 Dd8 23.cxb4 Sxb4 24.a3 Sc6 25.e5 dxe5 26.Sxe5 Sd5 27.Sxc6 Lxc6 28.Lxg7 Kxg7 29.Txc5 Dd6 30.Tfc1 Tac8 31.Lxd5 exd5 32.Dc3+ 1-0

(194) Schulz,Hans (1382) − Mungard,Jens−Uwe (1491) [A20]
1.c4 e5 2.g3 Sf6 3.Lg2 c6 4.d4 e4 5.Sc3 d5 6.cxd5 cxd5 7.Sh3 b6 8.Sf4 Lb7 9.e3 Le7 10.0-0 0-0 11.Ld2 Sa6 12.a3 Sc7 13.Tc1 De8 14.f3 exf3 15.Lxf3 Td8 16.Le2 Ld6 17.Sh5 Sxh5 18.Lxh5 De7 19.Dc2 a6 20.Le2 Se8 21.Ld3 Sf6 22.Tf3 Se4 23.Tcf1 Sg5 24.Tf5 Se4 25.Sxe4 dxe4 26.Lc4 g6 27.Tf6 Lc8 28.Db3 Lf5 29.Txd6 Txd6 30.Lb4 b5 31.Lxd6 Dxd6 32.Le2 Le6 33.Dd1 f5 34.Dd2 Tc8 35.Tc1 Dd8 36.b4 Kf7 37.Tc5 Ld5 38.Dc3 Txc5 39.Dxc5 Kf6 40.Da7 Dc8 ½-½

(195) Hadlich,Carmen (1204) − Falk,Rolf (1214) [A40]
1.d4 e6 2.Sf3 Sc6 3.e3 d5 4.c3 Le7 5.Ld3 Sf6 6.0-0 Se4 7.Sbd2 f5 8.Se5 Sxe5 9.dxe5 0-0 10.f3 Sc5 11.Lc2 Ld7 12.e4 Lb5 13.Te1 f4 14.exd5 Lh4 15.Se4 Lxe1 16.Sxc5 Dxd5 17.Sd3 Lxd3 18.Dxd3 Dxd3 19.Lxd3 Lh4 20.Lc4 Tae8 21.b3 Lg5 22.g3 Kh8 23.g4 Ld8 24.Lb2 c6 25.Kg2 b5 26.Ld3 Lb6 27.Le4 Tc8 28.a4 Tfd8 29.Kf1 Td2 30.Ta2 Tf2+ 31.Ke1 Txh2 32.a5 Le3 33.c4 Td8 34.cxb5 Tdd2 0-1

(196) Haefeker,Jan−Erik (1055) − Tiedjens,Jan Peter (809) [A25]
1.c4 e5 2.Sc3 Sc6 3.g3 Lc5 4.Lg2 b6 5.Sf3 Sf6 6.0-0 0-0 7.d3 d6 8.a3 a5 9.Sxe5 Lb7 10.Lxc6 Lxc6 11.Sxc6 Dd7 12.d4 Dxc6 13.dxc5 Dxc5 14.b3 Tfe8 15.e3 h6 16.Lb2 Te6 17.Df3 Tb8 18.Tfe1 Dh5 19.Dxh5 Sxh5 20.Sd5 c6 21.Sf4 Sf6 22.Sxe6 fxe6 23.Lxf6 gxf6 24.Tad1 d5 25.cxd5 exd5 26.e4 dxe4 27.Txe4 f5 28.Te6 Tc8 29.Tdd6 b5 30.Txh6 Te8 31.The6 Txe6 32.Txe6 c5 33.Te5 Kf8 34.Txc5 b4 35.axb4 axb4 1-0

(197) Schaefer,Hans (996) − Linke,Harry (1561) [D00]
1.d4 d5 2.e3 Lf5 3.Ld3 Dd7 4.Sc3 e6 5.Lxf5 exf5 6.Sf3 Sc6 7.0-0 0-0-0 8.a3 Sf6 9.b4 Se4 10.Sxe4 dxe4 11.Sd2 Ld6 12.g3 h5 13.Sc4 g5 14.Sxd6+ Dxd6 15.c4 h4 16.Lb2 Dh6 17.c5 hxg3 18.h3 Dxh3 19.fxg3 Dxg3# 0-1

(198) Schleu,Guenther (1064) − Fluegge,Jan (985) [D02]
1.d4 d5 2.Sf3 e6 3.Lf4 Sc6 4.e3 g6 5.Le2 Sf6 6.h3 Se4 7.Sbd2 Lb4 8.c3 Ld6 9.0-0 Tg8 10.Sxe4 dxe4 11.Sd2 g5 12.Lg3 h5 13.Lxd6 Dxd6 14.Sxe4 Dd5 15.Sf6+ Kf8 16.Sxd5 exd5 17.Lxh5 Le6 18.Le2 Se7 19.Dd3 Sg6 20.Db5 Tb8 21.Lg4 c6 22.De2 f5 23.Lh5 Te8 1-0

(199) Engels,Jan (1329) − Borchert,Soenke (793) [A04]
1.Sf3 c5 2.e3 Sc6 3.d4 d6 4.Le2 e5 5.dxc5 dxc5 6.Dxd8+ Kxd8 7.0-0 Sf6 8.Sc3 Lf5 9.Sg5 Ke8 10.e4 Ld7 11.Le3 h6 12.Sf3 Ld6 13.Tfd1 Ke7 14.Sb5 Se8 15.c4 a6 16.Sc3 Sb4 17.Sd5+ Sxd5 18.exd5 Sc7 19.Sd2 Tab8 20.Se4 b5 21.Sxd6 Kxd6 22.cxb5 Lxb5 23.Lxb5 Txb5 24.b3 Sxd5 25.Tac1 Tc8 26.Tc4 Ke6 27.Tdc1 Kd6 28.Ld2 Sf4 29.Lxf4 exf4 30.Txf4 Ke7 31.Te4+ Kf8 32.Kf1 Tb7 33.Tec4 Te7 34.Txc5 Tce8 35.Tc6 Kg8 36.Txa6 Td7 37.Tac6 Td2 38.T6c2 Ted8 39.Txd2 Txd2 40.a4 Kh7 41.Tc3 Td1+ 42.Ke2 Td6 43.a5 Te6+ 44.Te3 Tg6 45.g3 Tg5 46.b4 f5 47.a6 Tg4 48.b5 f4 49.gxf4 Txf4 50.a7 Ta4 51.b6 Ta2+ 52.Kf3 Ta6 53.Te8 Txb6 54.a8D Tf6+ 55.Kg2 Tg6+ 56.Kf1 Tf6 57.De4+ g6 58.De7+
1-0

(200) Englert,Barbara (833) − Ewert,Helmut (1300) [B75]
1.e4 c5 2.Sf3 d6 3.d4 cxd4 4.Sxd4 Sf6 5.Sc3 a6 6.f3 g6 7.Le3 Lg7 8.Dd2 0-0 9.0-0-0 Sc6 10.Sxc6 bxc6 11.Kb1 Tb8 12.Sa4 c5 13.Lh6 Lxh6 14.Dxh6 Ld7 15.e5 dxe5 16.Sxc5 Db6 17.Sd3 Lf5 18.b3 Tfd8 19.Dd2 e4 20.fxe4 Lxe4 21.Le2 Lxg2 22.Thg1 Le4 23.Tg5 Lf5 24.Tg3 Se4 0-1

1.Runde 07.09.2017

(1) Ertan,Can (2377) − Klein,Franz (1588) [C84]
1.e4 e5 2.Sf3 Sc6 3.Lb5 a6 4.La4 Sf6 5.0-0 d6 6.c3 Lg4 7.d3 Le7 8.Sbd2 0-0 9.h3 Lh5 10.Te1 h6 11.Sf1 Sh7 12.Sg3 Lxf3 13.Dxf3 Lg5 14.Sf5 Lxc1 15.Taxc1 Kh8 16.d4 Df6 17.Dd3 Se7 18.Se3 Dg5 19.g3 g6 20.h4 Df6 21.Sg4 Dg7 22.dxe5 Tad8 23.exd6 Txd6 24.Dc4 b5 25.Dxc7 Tfd8 26.Lb3 T6d7 27.Df4 Sg8 28.Se5 f6 29.Sxd7 Txd7 30.Tcd1 g5 31.Df5 Te7 32.Td8 Sf8 33.hxg5 hxg5 34.Kg2 Te5 35.Th1+ 1-0

(2) Meyer,Winfried (1569) − Voigt,Gerrit (2170) [B07]
1.e4 d6 2.Sf3 Sf6 3.Sc3 g6 4.e5 dxe5 5.Sxe5 Lg7 6.Lc4 0-0 7.d4 Sbd7 8.Le3 Sxe5 9.dxe5 Sg4 10.Dxd8 Txd8 11.Sd5 Sxe3 12.fxe3 Le6 13.e4 c6 14.Se3 Lxc4 15.Sxc4 Td4 16.Sd2 Tad8 17.Sf3 Txe4+ 18.Kf2 Lxe5 19.c3 Lc7 20.Thd1 Lb6+ 21.Kf1 Td6 22.Td2 Txd2 23.Sxd2 Tf4+ 24.Sf3 g5 25.h3 h5 26.Ke1 g4 27.hxg4 hxg4 28.Sd2 Tf2 29.g3 Tg2 30.Sf1 Lf2+ 0-1

(3) Hawranke,Dietrich (2094) − Frackowiak,Stanislaw (1553)
1.d4 Sf6 2.Sf3 b6 3.c4 e6 4.e3 Lb7 5.Ld3 Se4 6.Lxe4 Lxe4 7.Sc3 Lb4 8.Ld2 Lxc3 9.Lxc3 0-0 10.d5 d6 11.Dd4 1-0

(4) Holzhausen,Jörg (1536) − Kuhn,Gerd (2033) [B18]
1.e4 c6 2.Sc3 d5 3.d4 dxe4 4.Sxe4 Lf5 5.Sg3 Lg6 6.Sf3 Sd7 7.Sh4 e6 8.Sxg6 hxg6 9.Se4 Sgf6 10.Ld3 Sxe4 11.Lxe4 Dh4 12.Dd3 Sf6 13.Lf3 0-0-0 14.Le3 e5 15.g3 e4 16.Df1 Dh7 17.Lg2 Dh5 18.De2 Dxe2+ 19.Kxe2 Te8 20.c4 Th5 21.h4 Ta5 22.Lh3+ Kc7 23.a3 a6 24.b4 Ta4 25.Thb1 b5 26.Kd2 a5 27.cxb5 axb4 28.axb4 Lxb4+ 29.Kc2 Txa1 30.Txa1 cxb5 31.Ta7+ Kc6 32.Txf7 Te7 33.Txe7 Lxe7 34.Lf1 Sd5 35.Le2 Lf6 36.Kb3 Sc7 37.Lg4 Kd5 38.Kc3 Se6 39.Lxe6+ Kxe6 40.Kb4 Kd5 41.Kxb5 Lxd4 42.Kb4 Ke5 43.Kc4 Lb2 44.Ld2 ½-½

(5) Pill,Bernhard (2026) − Hotze,Kurt (1530) [D38]
1.Sf3 Sf6 2.c4 e6 3.d4 d5 4.Sc3 Lb4 5.Da4+ Sc6 6.Se5 Se4 7.Sxc6 Lxc3+ 8.bxc3 bxc6 9.g3 0-0 10.Lg2 Sd6 11.c5 Sc4 12.0-0 Ld7 13.e4 e5 14.f4 exd4 15.cxd4 a5 16.f5 Tb8 17.a3 Dc8 18.f6 Te8 19.fxg7 Sb2 20.Dc2 Sc4 21.exd5 Se3 22.Lxe3 Txe3 23.dxc6 Lg4 24.Txf7 De6 25.Tf8+ Txf8 26.gxf8D+ Kxf8 27.Tf1+ Kg7 28.d5 De5 29.Df2 Te2 30.Df7+ Kh6 31.Tf6+ 1-0

(6) Linke,Harry (1512) − Atri,Jamshid (1986) [C50]
1.e4 e5 2.Sf3 Sc6 3.Lc4 Le7 4.d4 d6 5.c3 Sf6 6.dxe5 Sxe5 7.Sxe5 dxe5 8.Dxd8+ Lxd8 0-1

(7) van Riesen,Klaus (1938) − Kaland,Joachim (1510) [A13]
1.g3 e6 2.Lg2 d5 3.Sf3 c5 4.0-0 Sf6 5.c4 Ld7 6.cxd5 exd5 7.d4 Sc6 8.Sc3 c4 9.Lg5 Le6 10.b3 Lb4 11.Tc1 Lxc3 12.Txc3 b5 13.bxc4 bxc4 14.Se5 Tc8 15.Da4 Da5 16.Dxa5 Sxa5 17.Ta3 Sc6 18.Sxc6 Txc6 19.Txa7 Sd7 20.Ta8+ 1-0

(8) Schoppe,Gottfried (1495) − Wolff,Stefan (1931) [B32]
1.e4 c5 2.Sf3 Sc6 3.d4 cxd4 4.Sxd4 e5 5.Sb5 a6 6.Sd6+ Lxd6 7.Dxd6 Df6 8.Dc5 Sge7 9.c3 Dg6 10.f3 0-0 11.Le3 b5 12.Sd2 d6 13.Da3 d5 14.0-0-0 d4 15.cxd4 exd4 16.Lf4 Le6 17.Ld6 Tfc8 18.Kb1 Sd5 19.Tc1 Se3 20.Lg3 Df6 21.Dd6 Sa5 22.Txc8+ Txc8 23.Ld3 Sec4 24.Df4 De7 25.Sxc4 bxc4 26.Lc2 d3 27.La4 Db4 28.Ld1 c3 29.Lb3 Lxb3 30.axb3 c2+ 0-1

(9) Gollasch,Theo−Heinz (1911) − Mungard,Jens−Uwe (1491) [B07]
1.Sf3 d6 2.d4 Sf6 3.g3 g6 4.e4 Lg7 5.Sc3 0-0 6.Lg2 c5 7.0-0 e6 8.Lg5 Sbd7 9.Dd2 Dc7 10.b3 a6 11.Lh6 Tb8 12.Lxg7 Kxg7 13.Tfd1 Td8 14.d5 Sf8 15.h3 b5 16.Sg5 b4 1-0

(10) Lüttig,Hendrik (1476) − Stenzel,Jan (1884) [E90]
1.d4 Sf6 2.c4 g6 3.Sc3 Lg7 4.e4 d6 5.h3 0-0 6.Sf3 e5 7.d5 Sh5 8.Le2 Sf4 9.Lxf4 exf4 10.Dc1 f5 11.Sd2 Sd7 12.0-0 Se5 13.Sf3 fxe4 14.Sxe4 Lf5 15.Sc3 g5 16.Sxe5 Lxe5 17.f3 Ld4+ 18.Kh2 h5 19.Dd1 Le3 20.Ld3 Ld7 21.Dc2 g4 22.fxg4 hxg4 23.De2 g3+ 24.Kh1 Dh4 25.Txf4 Lxf4 26.De4 Tf6 27.Lf1 Te8 28.Dc2 Lf5 0-1

(11) Schwarzkopf,Jörg (1862) − Metzner,Arne (1461) [C30]
1.e4 e5 2.f4 d6 3.Sf3 exf4 4.d4 g5 5.Lc4 Lg4 6.Sc3 h6 7.Dd3 Lh5 8.Ld2 Sc6 9.Lb5 a6 10.Lxc6+ bxc6 11.0-0-0 Lg7 12.g3 fxg3 13.hxg3 Lxf3 14.Dxf3 Lxd4 15.e5 Se7 16.Lxg5 Lxe5 17.Lxe7 Kxe7 18.Dxc6 Lxc3 19.Dxc3 Kd7 20.Df3 Dg5+ 21.Kb1 Tae8 22.Dxf7+ Te7 23.Db3 Te3 24.Da4+ c6 25.Db4 1-0

(12) Fieron,Andreas (1439) − Weißhorn,Lasse (1851) [D30]
1.d4 d5 2.Sf3 Sf6 3.Lg5 e6 4.c4 c6 5.e3 Le7 6.Sbd2 Sbd7 7.Ld3 dxc4 8.Sxc4 b5 9.Scd2 Lb7 10.0-0 a6 11.Lxf6 Sxf6 12.Tc1 Tc8 13.Se4 Sxe4 14.Lxe4 0-0 15.Se5 Dc7 16.Df3 Ld6 17.Dh5 f5 18.Lf3 Lxe5 19.dxe5 Dxe5 20.Tc2 Tf6 21.Dg5 Db8 22.Tfc1 h6 23.Dh4 e5 24.Db4 e4 25.Ld1 Dc7 26.Tc5 Td8 27.Dc3 Td3 28.Db4 Dd8 29.Lb3+ Kh7 30.g3 a5 31.De1 a4 32.Lc2 Td5 33.b4 Txc5 34.bxc5 Tf7 35.Kg2 Td7 36.Td1 Txd1 37.Lxd1 Dd5 38.f3 Dxa2+ 39.Le2 exf3+ 40.Kxf3 Dd5+ 41.Kf2 Dxc5 42.Db1 Lc8 43.Dd3 Le6 0-1

(13) Schiller,Thomas (1836) − Tornier,Siegfried (1434) [C21]
1.e4 e5 2.d4 exd4 3.Dxd4 d6 4.Sc3 Sc6 5.De3 Le7 6.Ld2 Sf6 7.0-0-0 Ld7 8.f3 h6 9.g4 a6 10.Sh3 Le6 11.Sf4 Dd7 12.Le2 0-0-0 13.Kb1 Sb8 14.Le1 Dc6 15.Lf2 The8 16.Sxe6 fxe6 17.Da7 Sfd7 18.De3 Lf6 19.Le1 Sb6 20.h4 Th8 21.f4 S8d7 22.g5 hxg5 23.fxg5 Le5 24.Dh3 Sc5 25.Sd5 Kb8 26.Sc3 Sba4 27.Sxa4 Sxa4 28.Dxe6 Sxb2 29.Td5 Db6 30.La5 Txh4 31.Lxb6 Txh1+ 32.Ld1 Sxd1 33.Ld4 Sc3+ 34.Kb2 Sxd5 35.Lxe5 dxe5 36.exd5 Te1 ½-½

(14) Buschhaus,Ralf (1836) − Iwanow,Thomas (1434) [D02]
1.d4 d5 2.Sf3 e6 3.e3 f5 4.g3 Sf6 5.Lg2 Ld6 6.0-0 c6 7.Dd3 Sbd7 8.c4 0-0 9.Sc3 Se4 10.cxd5 cxd5 11.a3 De8 12.Sb5 Lb8 13.Dc2 Dd8 14.b4 a6 15.Sc3 Sb6

16.Sxe4 dxe4 17.Sd2 Sd5 18.Lb2 Ld7 19.Tfc1 Lc6 20.Db3 Dd7 21.Dd1 La4 22.Dh5 Ld6 23.Sc4 Le7 24.Sd2 Tac8 25.Sc4 Lf6 26.Sd2 Txc1+ 27.Txc1 Tc8 28.Txc8+ Dxc8 29.Sxe4 fxe4 30.Lxe4 g6 31.Lxg6 hxg6 32.Dxg6+ Lg7 33.h4 De8 34.Dg5 De7 35.Dg6 Df6 36.Dg4 Df5 37.De2 Dc2 38.Dg4 Dd1+ 39.Dxd1 Lxd1 40.e4 Se7 41.f4 Lf3 42.e5 Sf5 43.Kf2 Lg4 44.Lc3 Lf8 45.a4 b6 46.Le1 Sxd4 47.Ke3 Sc2+ ½-½

(15) Seipel,Hartmut (1800) − Berking,Bernhard (1411) [A45]
1.d4 Sf6 2.Lg5 e6 3.e4 Le7 4.Lxf6 Lxf6 5.e5 Le7 6.c4 b6 7.Df3 c6 8.Ld3 0-0 9.Se2 d5 10.exd6 Dxd6 11.Sbc3 Lb7 12.0-0 Sd7 13.Tad1 Sf6 14.a3 Dc7 15.Lc2 a6 16.Td2 Tad8 17.Dh3 c5 18.d5 De5 19.f4 Dh5 20.Dxh5 Sxh5 21.Tfd1 exd5 22.Sxd5 Lxd5 23.Txd5 Txd5 24.Txd5 Sf6 25.Td1 Td8 26.Txd8+ Lxd8 27.Sc3 h6 28.h3 ½-½

(16) Klawitter,Bernd (1388) − Schnelle,Rainer (1733) [C65]
1.e4 e5 2.Sf3 Sc6 3.Lb5 Sf6 4.d3 d6 5.c3 Le7 6.h3 0-0 7.0-0 a6 8.La4 b5 9.Lc2 Lb7 10.Te1 Te8 11.Sbd2 Dd7 12.a4 Lf8 13.a5 Tad8 14.b4 d5 15.Lb2 d4 16.c4 Sxb4 17.cxb5 axb5 18.Lb1 c5 19.La3 Sa6 20.De2 Ld6 21.Tc1 Sh5 22.Kh2 Sf4 23.Df1 Tc8 24.g3 Se6 25.Sh4 g6 26.Sdf3 Dd8 27.Lb2 Lc7 28.De1 Sb4 29.Sg1 Lxa5 30.Txa5 Dxa5 31.Dd2 Dd8 32.Sgf3 Df6 33.Tg1 Ta8 34.Sg2 Dxf3 0-1

(17) Heimbrodt,Birk (1720) − Sengbusch,Gerhard (1325)
1.e4 e5 2.Sc3 Sc6 3.Lc4 Sf6 4.d3 Lc5 5.f4 d6 6.f5 h6 7.Ld2 Ld7 8.h3 a6 9.g4 De7 10.g5 hxg5 11.Lxg5 0-0-0 12.Sd5 Df8 13.Sxf6 gxf6 14.Lxf6 Te8 1-0

(18) Kronenthal,Linda (1310) − Baldauf,Uwe (1700) [E60]
1.d4 Sf6 2.c4 g6 3.Sf3 Lg7 4.Lg5 d6 5.e3 0-0 6.Sc3 h6 7.Lh4 Sbd7 8.h3 c5 9.d5 Da5 10.Ld3 e5 11.0-0 Sh7 12.Sd2 f5 13.Sb3 Db4 14.e4 f4 15.Le7 Te8 16.a3 Db6 17.Lh4 g5 18.Lxg5 Sxg5 19.Dh5 Sf6 20.De2 a6 21.Dc2 Kh7 22.Sd2 Tg8 23.Tab1 a5 24.Sa2 Sxh3+ 25.gxh3 Lxh3 26.Kh2 Lxf1 27.Txf1 Lh8 28.Le2 Dd8 29.Dd1 Sh5 0-1

(19) Stubbe,Werner (1693) − Engels,Jan (1289) [D02]
1.Sf3 d5 2.d4 Sf6 3.Lf4 e6 4.e3 Le7 5.Ld3 0-0 6.h3 c5 7.c3 Sc6 8.Sbd2 cxd4 9.exd4 Ld7 10.0-0 Te8 11.Se5 Lf8 12.Te1 Se4 13.Sxe4 dxe4 14.Lxe4 Sxe5 15.Lxe5 Db6 16.Dc2 f5 17.Ld3 Lc6 18.Te3 g6 19.Tae1 Lh6 20.f4 Ld7 21.h4 Lg7 22.Tg3 Tf8 23.h5 Lxe5 24.Txe5 Le8 25.hxg6 hxg6 26.Lc4 Tf6 27.Txf5 Txf5 28.Dxf5 Lf7 29.De5 Dxb2 30.Th3 Dc1+ 31.Kh2 Kf8 32.Th8+ 1-0

(20) Stolzenwald,Frank (1239) − Roselius,Philipp (1682)
1.e4 c6 2.f4 d5 3.e5 h6 4.h4 Lf5 5.d4 e6 6.Ld3 Lxd3 7.Dxd3 Sd7 8.Le3 Lb4+ 9.c3 La5 10.Sd2 Se7 11.Sgf3 Sf5 12.Lf2 Dc7 13.g4 Se7 14.b4 Lb6 15.a4 a6 16.a5 La7 17.Sb3 f5 18.g5 h5 19.Ke2 Sg6 20.Le3 Sb8 21.Sc5 Ke7 22.Thb1 Dc8 23.Tb3 b6 24.axb6 Lxb6 25.Tba3 Lxc5 26.dxc5 Db7 27.Ta5 Td8 28.Dd4 Td7 29.Kf2 Dc8 30.Kg3 Tb7 31.Dd3 Tb5 32.Sd4 Txa5 33.Txa5 Ta7 34.De2 Tb7 35.Dxh5 Dh8? 36.Dxh8 Sxh8 37.h5 Tc7 38.g6 Tc8 39.Kh4 Sxg6+ 40.hxg6 Th8+ 41.Kg5 Th3

42.Sxc6+ Sxc6 43.Txa6 Txe3 44.Txc6 Txc3 45.Tc7+ Kf8 46.Tf7+ Kg8 47.Kh4 Tc4 48.Kg3 Txb4 49.Td7 Kf8 50.c6 Ke8 51.Txg7 Tc4 52.Tb7 Tc3+ 53.Kh4 Kf8 54.g7+ Kg8 55.Kg5 Txc6 56.Kf6 Tc8 57.Td7 Te8 58.Td6 Kh7 59.Kf7 Tg8 60.Kxe6 Txg7 61.Kxf5 Tf7+ 62.Kg5 Tg7+ 63.Kf6 Tg6+ 64.Kf7 Tg4 65.f5 d4 66.f6 Te4 67.e6 Tf4 68.e7 1-0

(21) Hadlich,Winfried (1682) − Hadlich,Carmen (1228) [D02]
1.d4 d5 2.Sf3 Sf6 3.Lf4 e6 4.e3 Sbd7 5.Le2 c5 6.c3 cxd4 7.exd4 Le7 8.Sbd2 0-0 9.0-0 b6 10.Te1 Se4 11.Sf1 Sdf6 12.Ld3 Ld6 13.Lxd6 Sxd6 14.Dc2 Ld7 15.a4 b5 16.Se5 Le8 17.axb5 Lxb5 18.Lxb5 Sxb5 19.Sd3 Tc8 20.Da4 Db6 1-0

(22) Lotfifar,Azadeh (1228) − Sharma,Rishi (1671) [E30]
1.d4 e6 2.c4 Sf6 3.Sc3 Lb4 4.Lg5 c5 5.e3 Da5 6.Lxf6 Lxc3+ 7.bxc3 Dxc3+ 8.Ke2 Dxc4+ 9.Kf3 Dd5+ 10.e4 Dh5+ 11.g4 Dh6 12.Le5 Sc6 13.Lf4 g5 14.Le5 f6 15.Ld6 Sxd4+ 16.Kg2 b6 17.Sf3 e5 18.Sxd4 exd4 19.Lg3 Lb7 20.f3 0-0-0 21.Lc4 a6 22.a4 Dg7 23.Db3 h5 24.Dxb6 d5 25.Dxc5+ Kd7 26.Dc7+ Ke6 27.Dxg7 1-0

(23) Albers,Friedemann (1664) − Ewert,Helmut (1186) [D02]
1.Sf3 Sc6 2.d4 d5 3.e3 e6 4.c4 Lb4+ 5.Sc3 Sf6 6.Ld3 dxc4 7.Lxc4 0-0 8.0-0 a6 9.Dc2 h6 10.a3 Ld6 11.b4 b5 12.Le2 Te8 13.Lb2 e5 14.d5 Se7 15.Tfd1 Lb7 16.e4 Sg6 17.Td2 Lc8 18.Tad1 Sf4 19.Lf1 Lg4 20.Se2 Lxf3? [20...Sh3+ 21.gxh3 Lxf3 22.Lg2] 21.gxf3 S6h5 22.Sg3 Dg5 23.Kh1 Sf6 24.Lg2 g6 25.Tg1 h5 26.Se2 Dh6 27.Tdd1 h4 28.Dd2 Kg7 29.Sxf4 exf4 30.Lh3 Le5 31.Lxe5 Txe5 32.Tc1 Se8 33.Dd4 Kf6 34.Tc6+ Sd6 35.Txc7 Dh5 36.Lg4 Dg5 37.Tc6 Ke7 38.Txd6 Kxd6 39.Dc5# 1-0

(24) Sachse,Theo (1176) − Brückner,Gerhard (1655) [B01]
1.e4 d5 2.exd5 e5 3.dxe6 Lxe6 4.Sf3 Ld6 5.d3 Sd7 6.Sg5 Sgf6 7.Sxe6 fxe6 8.g3 0-0 9.Lg2 c6 10.0-0 Db6 11.b3 Se5 12.Le3 Da5 13.Ld2 Db6 14.Sc3 Sfg4 15.Lf4 Dd4 16.Se4 Tad8 17.c3 Db6 18.h3 Sxf2 19.Txf2 Sxd3 20.Dxd3 Lxf4 21.De2 Le3 22.Taf1 Txf2 23.Sxf2 Td2 24.Df3 Txa2 25.Kh2 Lxf2 26.Dh5 g6 27.De5 De3 28.Db8+ Kg7 29.Dxb7+ Kh6 30.c4 c5 31.De7 Dxg3+ 32.Kh1 Ld4 33.Df8+ Lg7 34.Df4+ Dxf4 35.Txf4 Ta1+ 36.Kh2 ½-½

(25) Koch,Ralf−Johannes (1640) − Schleu,Günther (1074)
1.e4 c5 2.Sc3 Sc6 3.f4 Sf6 4.e5 Sg8 5.Sf3 e6 6.Lb5 Le7 7.0-0 a6 8.Lxc6 bxc6 9.d3 Lb7 10.Le3 Dc7 11.Sa4 d6 12.exd6 Lxd6 13.Se5 Lxe5 14.fxe5 Dxe5 15.Lxc5 Se7 16.Df3 Tf8 17.Tae1 Dc7 18.Txe6 0-0-0 19.Txe7 Dxe7 20.Lxe7 1-0

(26) Krüger,Dietrich (957) − Grothkopp,Dietrich (1631) [A45]
1.d4 Sf6 2.Lf4 g6 3.e3 Lg7 4.c4 0-0 5.Ld3 c5 6.Sf3 Sc6 7.Sbd2 Sh5 8.h4 cxd4 9.g4 Sxf4 10.exf4 Sb4 11.Sb3 d5 12.h5 Lxg4 13.hxg6 fxg6 14.Th4 Txf4 15.Le2 e5 16.Sbd2 d3 17.Lf1 Sc2+ 18.Dxc2 dxc2 19.Tc1 e4 20.Txg4 Txg4 21.Sg1 Txg1 22.Txc2 dxc4 23.Txc4 Dd3 24.Txe4 Txf1+ 0-1

(27) Dangelowski,Peter (1625) − Flügge,Jan (930) [D00]
1.d4 d5 2.Lf4 Sc6 3.e3 Lf5 4.Ld3 Dd7 5.a3 Sf6 6.Lxf5 Dxf5 7.Lxc7 Dg4 8.Dxg4 Sxg4 9.Sd2 Tc8 10.Lg3 f6 11.Sgf3 Sa5 12.Tc1 Sc4 13.Sxc4 dxc4 14.0-0 e6 15.Tfd1 c3 16.b4 a5 17.Tb1 Tc4 18.bxa5 Ta4 19.Txb7 Txa3 20.h3 Sh6 21.Lc7 Sf7 22.Lb6 Le7 23.Txe7+ Kxe7 24.Lc5+ Sd6 25.Lxa3 Kd7 26.d5 Sc4 27.dxe6+ Kxe6 28.Lb4 Sb2 29.Td6+ Kf7 30.Lxc3 Sc4 31.Tc6 Sa3 32.Sd4 Tb8 33.a6 Tb1+ 34.Kh2 Tb8 35.a7 Ta8 36.Lb4 Txa7 37.Lxa3 Txa3 38.Tc7+ Kg6 39.c4 h5 40.c5 f5 41.h4 Kh6 42.Sxf5+ Kg6 43.e4 Kf6 44.Sxg7 Ke5 45.f3 Kf4 46.Tf7+ Ke3 47.Sf5+ Kf2 48.c6 Ta1 49.c7 Tg1 50.Tg7 1-0

(28) Tiedjens,Jan Peter (845) − Sausmikat,Michael (1608)
1.d4 d5 2.Lf4 Sf6 3.Sf3 Sbd7 4.e3 e6 5.Sc3 a6 6.Ld3 b5 7.a3 Lb7 8.0-0 Le7 9.h3 0-0 10.Te1 Se4 11.Sxe4 dxe4 12.Le2 exf3 13.gxf3 Ld6 14.Lxd6 cxd6 15.e4 Dh4 16.Lf1 f5 17.e5 Dg5+ 18.Lg2 d5 19.Kf1 Tf7 20.Te2 Sf8 21.Dd2 Dh4 22.De1 Sg6 23.Dd2 Sf4 24.Te4 fxe4 25.De3 Sxg2 26.Kxg2 Txf3 27.Kf1 Txe3 28.fxe3 Tf8+ 0-1

(29) Said,Wieshmann (1601) − Englert,Barbara (816) [B30]
1.e4 c5 2.Sf3 Sc6 3.Lb5 e6 4.Lxc6 bxc6 5.0-0 c4 6.De2 d5 7.exd5 cxd5 8.b3 La6 9.bxc4 Tc8 10.Sc3 Lxc4 11.d3 La6 12.Lg5 Sf6 13.Lxf6 Dxf6 14.Sxd5 Dh6 15.De5 Txc2 16.Sc7+ Txc7 17.Dxc7 f6 18.Dc6+ Kf7 19.Dxa6 g5 20.Tfe1 e5 21.Dxa7+ Kg6 22.De3 Ld6 23.De4+ f5 24.Sxe5+ Kf6 25.Sd7+ Kg6 26.De6+ Kh5 27.Sf6+ Kg6 28.Sg4+ 1-0

2.Runde 14.09.2017

(30) Heimbrodt,Birk (1720) − Ertan,Can (2377) [C27]
1.e4 e5 2.Sc3 Sf6 3.Lc4 Sxe4 4.Dh5 Sd6 5.Dxe5+ De7 6.Dxe7+ Lxe7 7.Lb3 0-0 8.Sf3 Sc6 9.Sd5 Ld8 10.0-0 Sa5 11.d3 Sf5 12.Te1 Sxb3 13.axb3 c6 14.Se3 d5 15.Sxf5 Lxf5 16.Le3 b6 17.Lf4 Lf6 18.Le5 Lxe5 19.Sxe5 Tfc8 20.Sf3 Kf8 21.Te5 Ld7 22.Tae1 Te8 23.Kf1 a5 24.Txe8+ Lxe8 25.Ke2 Ke7 26.Kd2+ Kd6 27.Ta1 c5 28.d4 f6 29.c4 Lf7 30.Kc3 Tc8 31.Td1 cxd4+ 32.Txd4 b5 33.Sd2 g5 34.Kd3 Te8 35.Sf1 Kc5 36.Se3 Lg6+ 0-1

(31) Voigt,Gerrit (2170) − Stubbe,Werner (1693) [B07]
1.e4 d6 2.Sc3 Sf6 3.f4 Lg4 4.Sf3 Sbd7 5.h3 Lxf3 6.Dxf3 e5 7.Lc4 c6 8.a4 Da5 9.Tb1 Db4 10.d3 a6 11.Ld2 Db6 12.b4 Le7 13.f5 Dc7 14.Lb3 h6 15.0-0 Sh7 16.Dh5 Tf8 17.Dg4 Lf6 18.Kh1 Lg5 19.Le1 Sdf6 20.De2 h5 21.b5 a5 22.bxc6 bxc6 23.Td1 Ke7 24.d4 exd4 25.Txd4 Tfd8 26.Dc4 Kf8 27.Sb5 De7 28.Sxd6 Txd6 29.Txd6 Sxe4 30.Txc6 Shf6 31.Tc7 Sd6 32.Dc6 1-0

(32) Baldauf,Uwe (1700) − Hawranke,Dietrich (2094) [A45]
1.d4 Sf6 2.Lf4 c5 3.e3 Db6 4.Sc3 Dxb2 5.Sb5 Sa6 6.a3 Se4 7.Tb1 Da2 8.Tb3 d5 9.f3 c4 10.Tb1 Sc3 11.Sxc3 Dxa3 12.Sb5 Da5+ 13.Dd2 Da2 14.Sc3 Da3 15.Sxd5

e6 16.Sc7+ Sxc7 17.Lxc7 Da2 18.Dc1 Da4 19.c3 Dc6 20.La5 b5 21.Lb4 Lxb4 22.Txb4 0-0 23.Db1 Ld7 24.Sh3 a5 25.Tb2 e5 26.Sg5 Dh6 27.h4 f6 28.Dxh7+ Dxh7 29.Sxh7 Kxh7 30.g4 exd4 31.exd4 Lc6 32.Kf2 Tfb8 33.Le2 Ld5 34.Thb1 b4 35.Ld1 b3 36.Ta1 a4 37.Ta3 Kg6 38.f4 Te8 39.Lf3 Lxf3 40.Kxf3 Te1 41.Kf2 Tc1 42.Ke2 Txc3 43.Td2 b2 44.Txc3 b1D 45.Kf3 Te8 46.f5+ Kf7 47.g5 De4+ 48.Kg3 De1+ 0-1

(33) Hadlich,Winfried (1710) − Pill,Bernhard (2026) [E12]
1.d4 Sf6 2.Sf3 e6 3.c4 b6 4.Sc3 Lb7 5.Lg5 Le7 6.e3 0-0 7.Ld3 d5 8.b3 Sbd7 9.Dc2 h6 10.h4 c5 11.Ke2 Tc8 12.Th3 cxd4 13.exd4 Dc7 14.Lxh6 gxh6 15.Tg3+ Kh8 16.Dd2 Sg8 17.Txg8+ Kxg8 18.Dxh6 Sf6 19.Dg5+ ½-½

(34) Atri,Jamshid (1986) − Albers,Friedemann (1664) [B17]
1.e4 c6 2.d4 d5 3.Sc3 dxe4 4.Sxe4 Sd7 5.Ld3 Sgf6 6.Sc5 h6 7.Se6 Db6 8.Sxf8 Sxf8 9.c3 Lg4 10.Db3 S8d7 11.Dxb6 Sxb6 12.h3 Le6 13.Se2 Lc4 14.Lc2 0-0 15.b3 Ld5 16.f3 Le6 17.Sf4 Ld7 18.c4 a5 19.a4 Tfe8 20.Lb2 Sc8 21.Kf2 Sd6 22.g4 b5 23.c5 Sb7 24.h4 Sd5 25.Sxd5 cxd5 26.axb5 Lxb5 27.Lc3 Ta6 28.g5 Te6 29.The1 Txe1 30.Txe1 hxg5 31.hxg5 g6 32.Ta1 Ta8 33.Ld2 Ta6 34.Lf4 Te6 35.Te1 Txe1 36.Kxe1 Kf8 37.Ld2 Ke8 38.f4 e6 39.Lc3 Kd7 40.Kf2 Ke7 ½-½

(35) Koch,Ralf−Johannes (1640) − van Riesen,Klaus (1938)
1.e4 g6 2.Sc3 Lg7 3.f4 c5 4.Sf3 Sc6 5.Lb5 Sa5 6.0-0 a6 7.Le2 d6 8.d3 e6 9.De1 Sc6 10.Ld1 b5 11.f5 b4 12.Sb1 Se5 13.Sxe5 Lxe5 14.fxe6 Lxe6 15.Sd2 h6 16.Sf3 Lg7 17.c3 bxc3 18.bxc3 Sf6 19.La4+ Ld7 20.e5 dxe5 21.Sxe5 0-0 22.Lb3 Lf5 23.Lc4 Dc8 24.Dh4 h5 25.Sxg6 Lxg6 26.Txf6 Lxf6 27.Dxf6 Df5 28.Dd6 Tfd8 29.Db6 Dg4 30.Lh6 Kh7 31.Ld2 De2 32.Lg5 Tdb8 33.Dc6 De5 34.h4 Dxc3 35.Tf1 Dg7 36.Lf6 Df8 37.Lg5 Tc8 38.Db6 Tcb8 39.Dc6 Tc8 40.Db6 Tcb8 ½-½

(36) Wolff,Stefan (1931) − Dangelowski,Peter (1625) [A28]
1.c4 e5 2.Sc3 Sc6 3.Sf3 Sf6 4.d4 exd4 5.Sxd4 Le7 6.e4 d6 7.Le2 0-0 8.0-0 Sxd4 9.Dxd4 Le6 10.Lf4 Sd7 11.Tad1 Lf6 12.Dd2 Se5 13.Sd5 Lxd5 14.Dxd5 De7 15.Dxb7 Tab8 16.Dxa7 Sg6 17.Lc1 Ta8 18.De3 Txa2 19.b4 Tfa8 20.Ld3 c5 21.Lb1 Ta1 22.Db3 Se5 23.bxc5 dxc5 24.f4 Sc6 25.e5 Lh4 26.Lb2 Txb1 27.Txb1 Tb8 28.Df3 De6 29.Dd5 1-0

(37) Grothkopp,Dietrich (1631) − Gollasch,Theo−Heinz
1.d4 d5 2.c4 e6 3.Sc3 Sf6 4.e3 c6 5.Sf3 Ld6 6.c5 Lc7 7.Ld3 Sbd7 8.0-0 e5 9.dxe5 Sxe5 10.Le2 0-0 11.b4 De7 12.Lb2 b6 13.Sa4 Sxf3+ 14.Lxf3 b5 15.Sc3 a5 16.a3 Lf5 17.Se2 Ld7 18.Dd4 Tfe8 19.Dh4 Se4 20.Dxe7 Txe7 21.Tfd1 Sg5 22.Td2 Sxf3+ 23.gxf3 f5 24.f4 Kf7 25.Kh1 axb4 26.axb4 Tee8 27.Tdd1 h6 28.Txa8 Txa8 29.Ta1 Txa1+ 30.Lxa1 g5 31.Kg2 Kg6 32.Kg3 Kh5 33.Lf6 Le8 34.Lc3 Kg6 35.Sd4 gxf4+ 36.exf4 Ld7 37.Sf3 Kh5 38.Lf6 Kg6 0-1

(38) Stenzel,Jan (1884) − Said,Wieshmann (1601) [C41]
1.e4 e5 2.Sf3 d6 3.d4 Sc6 4.Lb5 Ld7 5.d5 Sce7 6.a4 Sf6 7.Sc3 Sg6 8.0-0 Le7 9.Le3 0-0 10.b4 c6 11.dxc6 Lxc6 12.Ld3 b6 13.a5 h6 14.b5 Lb7 15.axb6 axb6 16.Sa4 Sxe4 17.Sxb6 Tb8 18.Ta7 f5 19.Lc4+ Kh8 20.Sd5 Sf6 21.Sxe7 Sxe7 22.Le2 f4 23.Ld2 Db6 24.Da1 Sed5 25.c4 Sc7 26.Da5 Dxa5 27.Lxa5 Se6 28.Td1 Se4 29.Sh4 Kh7 30.Lh5 g5 31.Lg6+ Kg8 32.Sf5 Tf6 33.Se7+ Kf8 34.Lxe4 Lxe4 35.Txd6 Tb7 36.Txb7 Lxb7 37.Sd5 Tg6 38.Tb6 1-0

(39) Sausmikat,Michael (1574) − Schwarzkopf,Jörg (1862)
1.d4 e6 2.c4 Sf6 3.Sc3 c5 4.d5 exd5 5.cxd5 d6 6.e4 g6 7.Ld3 Lg7 8.Sge2 0-0 9.0-0 Te8 10.f3 Sa6 11.Sg3 Sc7 12.Lf4 a6 13.a4 Tb8 14.a5 b5 15.axb6 Txb6 16.Dd2 Ld7 17.Sa4 Lxa4 18.Txa4 Dd7 19.Tfa1 Teb8 20.T4a2 h5 21.Se2 Kh7 22.Sc3 De7 23.Sb1 Sd7 24.Sc3 Se5 25.Lf1 Tb4 26.Le3 Sc4 27.Lxc4 Txc4 28.Kh1 Dd7 29.Sd1 Db5 30.Ta5 Db4 31.T5a2 Db6 32.h3 Tb4 33.Tb1 Db5 34.Kh2 Dc4 35.Taa1 Ta4 36.b3 Txb3 37.Txa4 Dxa4 38.Dc2 c4 39.Tc1 Tb4 40.Ld2 Dxc2 41.Txc2 Ta4 42.Se3 Le5+ 43.g3 c3 44.Lxc3 Lxc3 45.Txc3 Sb5 46.Tc2 Sd4 47.Tf2 Ta3 48.Sc4 Txf3 49.Txf3 Sxf3+ 50.Kg2 Sd4 51.Sxd6 Kg7 52.Kf2 Kf8 [(Zü)] 0-1

(40) Weißhorn,Lasse (1851) − Stolzenwald,Frank (1239)
1.e4 c5 2.Sc3 g6 3.f4 Lg7 4.Sf3 Sc6 5.Lb5 Sd4 6.0-0 a6 7.Lc4 e6 8.a4 b6 9.d3 Se7 10.Sxd4 Lxd4+ 11.Kh1 f5 12.Se2 d5 13.Sxd4 dxc4 14.Sf3 cxd3 15.cxd3 Sc6 16.Le3 fxe4 17.dxe4 Dxd1 18.Taxd1 Ta7 19.Td6 Tc7 20.e5 Ke7 21.Tfd1 Td8 22.Sg5 h6 23.Se4 Tcd7 24.Lf2 Txd6 25.Sxd6 g5 26.Lh4 1-0

(41) Iwanow,Thomas (1740) − Lotfifar,Azadeh (1228) [D40]
1.d4 e6 2.Sf3 d5 3.c4 c5 4.e3 Sf6 5.Sc3 Sc6 6.Le2 Le7 7.0-0 0-0 8.a3 Ld7 9.dxc5 dxc4 10.Lxc4 Lxc5 11.b4 Lb6 12.Lb2 Tc8 13.Lb3 a6 14.Tc1 De7 15.De2 Tfd8 16.Tfd1 La7 17.La2 Lb8 18.Lb1 Se5 19.Sxe5 Lxe5 20.Se4 Lxb2 21.Dxb2 Sxe4 22.Lxe4 Txc1 23.Dxc1 f5 24.Lxb7 Lb5 25.Txd8+ Dxd8 26.Dc8 Dxc8 27.Lxc8 Kf7 28.f4 Ke7 29.Kf2 Kd6 30.Lb7 Kc7 31.Lf3 Kb6 32.Ld1 a5 33.bxa5+ Kxa5 34.Lb3 Ld7 35.Ke2 Kb6 36.Kd3 Kc5 37.Kc3 Lc8 38.g3 Ld7 39.Lc4 Lc8 40.a4 Ld7 41.a5 Kd6 42.Kd4 Lc6 43.La6 Lg2 44.Lc8 Ld5 45.a6 Kc7 46.Lb7 La2 47.Kc5 Lb1 48.Lc6 Le4 49.Lxe4 fxe4 50.Kd4 Kb6 51.Kxe4 Kxa6 52.Ke5 Kb6 53.Kxe6 Kc6 54.Kf7 Kd5 55.Kxg7 h5 56.f5 Ke4 57.f6 Kxe3 1-0

(42) Kuhn,Gerd (2033) − Sachse,Theo (1176) [D25]
1.d4 d5 2.Sf3 Sf6 3.c4 dxc4 4.e3 b5 5.a4 a6 6.axb5 a5 7.Lxc4 Lb7 8.Ld2 e6 9.Txa5 c6 10.Txa8 Lxa8 11.Da4 Sbd7 12.bxc6 Sb6 13.c7+ Dd7 14.Lb5 Sxa4 15.c8D+ Ke7 16.Lxd7 Sb6 17.Lb4# 1-0

(43) Berking,Bernhard (1411) − Schiller,Thomas (1836)
1.c4 e5 2.Sc3 Lb4 3.Db3 Lxc3 4.Dxc3 d6 5.g3 Se7 6.Lg2 0-0 7.d3 Sbc6 8.Sf3 Tb8 9.0-0 f5 10.Lg5 De8 11.Lxe7 Dxe7 12.e3 Ld7 13.b4 Le8 14.b5 Sd8 15.a4 Se6 16.Tfd1 Lh5 17.Td2 e4 18.dxe4 fxe4 19.Se1 Sc5 20.Taa2 Tf6 21.Td5 Df7 22.Dc2

Tf8 23.Td2 Lg6 24.Dd1 h5 25.Tdb2 h4 26.Dd5 hxg3 27.hxg3 Dxd5 28.cxd5 Tf5 29.Lf1 Lf7 30.Lc4 Lxd5 31.Lxd5+ Txd5 32.Kg2 Tdf5 33.g4 Td5 34.Kg3 Td1 35.Sg2 Tf3+ 36.Kh2 Sd3 37.Td2 Tf1 38.Tac2 Sxf2 39.Txf2 T1xf2 40.Txc7 Tf7 41.Tc4 d5 42.Td4 Ta2 43.Kg1 Tff2 44.Sf4 Tfb2 45.Td1 Txa4 46.Sxd5 Taa2 47.Sf4 Txb5 48.Tc1 Tbb2 49.Td1 b5 50.g5 Kf8 51.Tf1 Ke8 52.Td1 b4 53.g6 b3 54.Kf1 Td2 0-1

(44) Tornier,Siegfried (1434) − Seipel,Hartmut (1800) [B30]
1.e4 c5 2.Sc3 Sc6 3.Sf3 a6 4.a4 d6 5.Lc4 Sf6 6.h3 g6 7.d3 Lg7 8.Lg5 0-0 9.Dc1 Sa5 10.La2 Tb8 11.Lh6 b5 12.Lxg7 Kxg7 13.axb5 axb5 14.b3 Sc6 15.0-0 Ld7 16.Se2 Db6 17.Sc3 e6 18.Te1 Sd4 19.Sxd4 cxd4 20.Se2 b4 21.f4 e5 22.Sg3 h6 23.f5 Ta8 24.Tf1 Dc5 25.h4 Sg4 26.Tf2 Sxf2 0-1

(45) Brückner,Gerhard (1617) − Holzhausen,Jörg (1536)
1.e4 e5 2.Lc4 Sf6 3.Sc3 Sc6 4.Sf3 Lc5 5.d3 h6 6.Ld2 d6 7.Dc1 Lg4 8.Sg1 Dd7 9.a3 a6 10.Sge2 Le6 11.Ld5 Lxd5 12.Sxd5 Sxd5 13.exd5 Se7 14.c4 Df5 15.Le3 Dxd3 16.Ld2 Sf5 17.h4 De4 18.f3 Dd3 19.Db1 Dxb1+ 20.Txb1 h5 21.b4 Le3 22.Tb3 Lxd2+ 23.Kxd2 Kd7 24.Sc3 Sd4 25.Tb2 f5 26.Kd3 Ke7 27.f4 Tae8 28.c5 Sb5 29.Sb1 exf4 30.a4 Sa7 31.Tf1 Kf6 32.Txf4 Te1 33.Sc3 The8 34.Tbf2 g6 35.g4 hxg4 36.Txg4 Kg7 37.Txf5 ½-½

(46) Roselius,Philipp (1682) − Buschhaus,Ralf (1417) [A45]
1.d4 Sf6 2.Sc3 e6 3.Lg5 Lb4 4.e4 Lxc3+ 5.bxc3 h6 6.Lxf6 gxf6 7.Sf3 f5 8.exf5 exf5 9.De2+ Kf8 10.De5 De7 11.Lc4 d6 12.Dxe7+ Kxe7 13.0-0 Le6 14.Tfe1 Kf6 15.d5 b5 16.Sd4 bxc4 17.dxe6 c5 18.Sb5 Sc6 19.Sxd6 fxe6 20.Sxc4 Thd8 21.f4 h5 22.Tad1 h4 23.Kf2 Tab8 24.a4 Ke7 25.Txd8 Txd8 26.h3 Kf6 27.g3 Se7 28.gxh4 Sd5 29.Td1 Th8 30.Kg3 ½-½

(47) Sharma,Rishi (1671) − Klawitter,Bernd (1388) [D30]
1.Sf3 d5 2.c4 c6 3.d4 e6 4.Lf4 Sf6 5.e3 Le7 6.Da4 0-0 7.Lxb8 Txb8 8.Dxa7 Ld7 9.c5 b5 10.Da3 b4 11.Db3 Dc7 12.Ld3 h6 13.0-0 Tfc8 14.Sbd2 Le8 15.Se1 Da5 16.Sc2 Sd7 17.f4 f5 18.Sf3 Lxc5 19.Se5 Le7 20.Tfc1 Sxe5 21.dxe5 c5 22.a3 c4 23.axb4 Dxa1 24.Sxa1 cxb3 25.Txc8 Txc8 26.Sxb3 Lxb4 27.Sd4 Tc1+ 28.Kf2 Le1+ 29.Ke2 Lh5+ 30.Sf3 Lxf3+ 31.gxf3 Lh4 32.e4 fxe4 33.fxe4 dxe4 34.Lxe4 Te1+ 35.Kd3 Txe4 36.Kxe4 Lf2 37.h4 Kf7 38.f5 exf5+ 39.Kxf5 g6+ 40.Ke4 Ke6 41.b4 Lb6 ½-½

(48) Klein,Franz (1588) − Sengbusch,Gerhard (1325) [C34]
1.e4 e5 2.f4 exf4 3.Sf3 Sc6 4.d4 d6 5.Lxf4 Sf6 6.Ld3 Le7 7.0-0 Lg4 8.c3 a6 9.Sbd2 Lh5 10.De1 Lg6 11.h3 h6 12.d5 Sb8 13.Le3 Sbd7 14.Ld4 0-0 15.Sh4 Lh7 16.Sf5 Lxf5 17.Txf5 Te8 18.Dg3 Sc5 19.Lc2 Scd7 20.Taf1 Tf8 21.Ld1 Se8 22.Le3 Lg5 23.Lxg5 hxg5 24.Txg5 g6 25.Sf3 Sef6 26.Lc2 Te8 27.Sh4 Se5 28.Sxg6 fxg6 29.Txg6+ Kf7 30.Tg7+ Kf8 31.Dg5 Sed7 32.Tg8+ 1-0

(49) Engels,Jan (1289) − Meyer,Winfried (1569) [D47]
1.c4 Sf6 2.Sc3 e6 3.Sf3 d5 4.d4 c6 5.e3 Sbd7 6.Le2 dxc4 7.Lxc4 Sb6 8.Ld3 Sbd5 9.0-0 Le7 10.Se5 Dc7 11.Se4 Sxe4 12.Lxe4 Sf6 13.Dc2 Ld6 14.f4 g6 15.Ld2 Ld7 16.Tac1 0-0 17.Lf3 Sd5 18.Sxd7 Dxd7 19.g3 Tac8 20.Db3 f5 21.Kh1 Tfe8 22.Tfe1 Lf8 23.g4 Kh8 24.gxf5 exf5 25.Lxd5 Dxd5+ 26.Dxd5 cxd5 27.Txc8 Txc8 28.Lc3 Kg8 29.Te2 Kf7 30.Kg2 b5 31.La5 Ke6 32.a3 Kd7 33.Kf3 Tc4 34.b3 Tc1 35.Ld2 Tb1 36.La5 Txb3 37.Tc2 Ld6 38.Lb4 a6 39.Lxd6 Kxd6 40.Tc8 Ke6 41.Th8 Txa3 42.Txh7 Tc3 43.Tg7 Kf6 44.Td7 b4 45.Td6+ Kf7 46.Txa6 Tc2 47.h3 b3 48.Tb6 Tb2 49.Kg3 Tb1 50.Kh4 ½-½

(50) Frackowiak,Stanislaw (1553) − Kronenthal,Linda (1310)
1.d4 d5 2.Sf3 Sf6 3.e3 Lg4 4.Ld3 e6 5.Sbd2 Le7 6.0-0 0-0 7.c3 Sbd7 8.Dc2 c5 9.b3 Tc8 10.Se5 Lh5 11.Lb2 Ld6 12.f4 cxd4 13.exd4 Lg6 14.Lxg6 fxg6 15.Dd3 Sh5 16.g3 Shf6 17.Sdf3 Lxe5 18.fxe5 Se4 19.Sd2 Sxd2 20.Dxd2 De7 21.De2 Tf5 22.a4 Df7 23.Tad1 Sb8 24.Td3 Sc6 25.Tdf3 De7 26.Dd1 Tcf8 27.Kg2 T8f7 28.Lc1 Df8 29.b4 Txf3 30.Txf3 Txf3 31.Dxf3 Dxf3+ 32.Kxf3 h6 33.Ke2 Kf7 34.h4 Se7 35.Kd3 Sf5 36.Lf4 Ke8 37.c4 dxc4+ 38.Kxc4 Se7 39.b5 Kd7 40.a5 Kc7 41.Ld2 Sf5 42.Lf4 Se7 43.Kc5 Sd5 44.Ld2 Se7 45.Kc4 Sf5 46.Lf4 Se7 47.Kd3 Sd5 48.Ld2 Se7 49.g4 h5 50.Lg5 Kd7 51.Lxe7 Kxe7 52.g5 Kd7 53.Kc4 Kc7 54.Kc5 b6+ 55.axb6+ axb6+ 56.Kc4 Kd7 57.d5 1-0

(51) Hotze,Kurt (1530) − Hadlich,Carmen (1228) [D02]
1.d4 d5 2.Sf3 Sc6 3.c3 Sf6 4.Lf4 e6 5.e3 Ld6 6.Lg3 Lxg3 7.hxg3 0-0 8.Ld3 Te8 9.Se5 Sxe5 10.dxe5 Se4 11.Dg4 Dg5 12.Dxg5 Sxg5 13.Sd2 h6 14.f4 Sh7 15.0-0-0 Ld7 16.g4 g6 17.Sf3 Kg7 18.Th2 f5 19.Tdh1 Th8 20.Txh6 Tag8 21.g5 Sf8 22.Txh8 Txh8 23.Txh8 Kxh8 24.Sh2 c5 25.b3 b5 26.g4 c4 27.Lc2 Kg7 28.gxf5 exf5 29.b4 Se6 30.Sf3 a6 31.Sd2 Lc6 32.Kb2 Ld7 33.Sf3 Lc8 34.Sh4 Sc7 35.Kc1 Se8 36.Sf3 Sc7 37.Sd4 Ld7 38.Kd2 Kf7 39.Ke2 Se8 40.a4 Sc7 41.axb5 axb5 42.Kf2 Ke7 43.Kg3 Kf7 44.Kh4 Kg7 45.Ld1 Kf7 46.Lf3 Kg7 47.Lg2 Kf7 48.Lh3 Kg7 49.Lg2 Kf7 ½-½

(52) Ewert,Helmut (1186) − Linke,Harry (1512) [C55]
1.e4 e5 2.Sf3 Sc6 3.Lc4 Le7 4.d3 Sf6 5.c3 0-0 6.0-0 d5 7.exd5 Sxd5 8.Te1 Lg4 9.h3 Lxf3 10.Dxf3 Sf6 11.Lg5 Dd6 12.Sd2 Sa5 13.Tad1 Sxc4 14.dxc4 De6 15.b3 c6 16.Te2 Tad8 17.Tde1 Ld6 18.Se4 Sxe4 19.Lxd8 Txd8 20.Txe4 f5 21.T4e2 e4 22.De3 De5 23.Dg3 f4 24.Dh2 Dxc3 25.Txe4 f3 26.Dh1 Tf8 27.T4e3 Dd2 28.gxf3 Dxa2 29.Kg2 Dc2 30.Kf1 Lc5 31.Dg2 Lxe3 32.Txe3 Dd1+ 33.Te1 Dxf3 34.Te3 Dd1+ 35.Te1 Dxb3 36.De4 Dxh3+ 37.Kg1 Df3 38.Dc2 Tf6 39.c5 Tg6+ 40.Kf1 Dh1+ 41.Ke2 Te6+ 42.Kd2 Dxe1+ 43.Kd3 De4+ 0-1

(53) Kaland,Joachim (1510) − Krüger,Dietrich (957) [B00]
1.e4 Sc6 2.Sf3 a6 3.d4 d5 4.e5 Lf5 5.c3 e6 6.Ld3 Lg6 7.Lxg6 hxg6 8.Lf4 f6 9.exf6 Dxf6 10.Lxc7 Th5 11.Sbd2 Sge7 12.h3 Tf5 13.g4 Tf4 14.Lxf4 Dxf4 15.Dc2 0-0-0 16.b4 e5 17.0-0 e4 18.Sh4 Dh6 19.Sg2 Dxh3 20.Dd1 Dxc3 21.Sb3 Dxb4

22.Tb1 Dd6 23.Sc5 Td7 24.Te1 Tc7 25.Tb6 Kd8 26.Txb7 Ke8 27.Dd2 Sd8 28.Txc7 Dxc7 29.Sxa6 Da7 30.Sc5 Sec6 31.Tc1 Le7 32.g5 Sf7 33.Se6 Dd7 34.Dc3 Dxe6 35.Dxc6+ Dxc6 36.Txc6 Lxg5 37.Tc5 Lf6 38.Txd5 Ke7 39.Sf4 g5 40.Se2 Ke6 41.Tb5 Sd6 42.d5+ Ke5 43.Ta5 Kf5 44.Kg2 Le5 45.Ta4 Kg4 46.f3+ Kf5 47.fxe4+ Sxe4 48.Sd4+ Lxd4 49.Txd4 Ke5 50.Txe4+ Kd6 51.Tg4 1-0

(54) Schleu,Günther (1074) − Schoppe,Gottfried (1495) [A48]
1.d4 Sf6 2.Sf3 g6 3.Lf4 Lg7 4.e3 d6 5.Le2 0-0 6.0-0 b6 7.Sbd2 Lb7 8.c3 Sbd7 9.Dc2 Tc8 10.Tac1 c5 11.Db1 Te8 12.h3 a6 13.b3 b5 14.c4 Da5 15.d5 Tb8 16.Tc2 Sb6 17.Ld3 bxc4 18.bxc4 Sa4 19.Sb3 Db4 20.e4 Sc3 21.Da1 Sfxe4 22.Lxe4 Sxe4 23.Dd1 Lc8 24.Dd3 Lf5 25.De2 Sc3 26.Dd2 Lxc2 27.Dxc2 Dxc4 28.Ld2 Se2+ 0-1

(55) Mungard,Jens−Uwe (1491) − Schalk,Edgar (886) [C55]
1.e4 e5 2.Sf3 Sc6 3.Lc4 Sf6 4.Sc3 Lc5 5.0-0 d6 6.h3 a6 [LiveBook: 5 Partien]
7.a4 [C50: Italienische Partie]
7...a5N [Vorgänger: 7...0-0 8.d3 Le6 9.Lg5 h6 10.Lh4 g5 11.Sxg5 hxg5 12.Lxg5 Kg7 13.Kh1 Th8 14.f4 Le3 15.Lxf6+ Dxf6 0-1 (26) Szamoskozi,G (2319)−Pinter,J (2536) Hungary 2009]
8.d3 h6 9.Ld2 [Weiß steht etwas besser.]
9...b6 10.Sd5 Le6 11.Sxf6+ Dxf6 12.Lb5 Ld7 13.c3 0-0

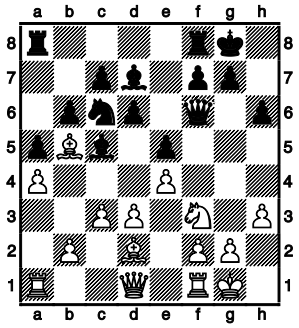

[⌓13...De7]14.Le3 [14.b4!±]14...De7 [14...Lxe3= 15.fxe3 Sb8]
15.Dd2 [Lieber 15.d4± exd4 16.cxd4]
15...Sa7 16.Lxd7 Dxd7 17.Lxh6 [17.d4⩲ exd4 18.cxd4]
17...f6 [17...gxh6 18.Dxh6 f5; 17...gxh6= 18.d4 *(18.Dxh6 De6∓)* 18...exd4 19.cxd4 Lb4 20.Dxh6 f6]
18.Le3± Kf7 [18...Lxe3± 19.Dxe3 *(19.fxe3 Sc8±)* 19...Sc6]
19.d4+- exd4 20.Lxd4 Lxd4 21.cxd4 Tae8 22.Dd3 Sc6 23.Db5 [Droht stark Tfc1.]
23...Te7 24.Dh5+ [24.Dd5++- und Weiss behält klar die Oberhand. 24...Ke8 25.Sh4]
24...g6 [24...Kg8±]
25.Dh7+ Ke8 26.Dxg6+ Kd8 27.Df5 Tg8 28.Dxd7+ Kxd7 29.Tfe1 Teg7 30.g3 Sb4 [beabsichtigt ...Sc2.]
31.Te2 Sd3 32.Kf1 Sf4? [32...Tf7 33.h4 Te7]
33.gxf4 [Weiß steht klar auf Gewinn.]
33...Th8 34.h4 Tg4 35.f5 Tf4 36.Te3 Tg4 37.Ke2 Tg2 38.d5 Th5 39.Tg1 Txg1 40.Sxg1 Txh4 [Endspiel KTS−KT]

41.Kd3 Th1 42.Tg3 Th2 43.Ke2 Th4 44.Ke3 c6 [⌓44...Th1 45.Tg7+ Kc8]
45.Tg7+ Kc8 46.dxc6 Kd8 47.Kd4 Tf4 48.f3 Th4 49.Kd5 Th8 50.Kxd6 [Droht Matt per Ta7.]
50...Kc8 51.c7 Te8 52.Kc6 1-0

(56) Flügge,Jan (930) − Lüttig,Hendrik (1476) [C44]
1.e4 e5 2.Sf3 Sc6 3.d4 exd4 4.Lc4 h6 5.0-0 Lc5 6.e5 Sge7 7.Sg5 hxg5 8.Lxg5 Sxe5 9.Lb3 f6 10.Lf4 d6 11.Te1 Ld7 12.De2 Lc6 13.Lxe5 dxe5 14.Dg4 g6 15.De6 Tf8 16.Sd2 Ld5 17.Lxd5 Dxd5 18.Dg4 Dd7 19.Dxd7+ Kxd7 20.Se4 b6 21.Tad1 Tad8 22.c3 Kc8 23.b4 Ld6 24.cxd4 Lxb4 25.Te2 Sf5 26.g4 Txd4 27.Tc1 Sd6 28.f3 Sxe4 29.fxe4 Tfd8 30.Tf1 Td1 31.Tef2 Lc5 32.Txd1 Txd1+ 33.Kg2 Lxf2 34.Kxf2 Td2+ 35.Kg3 g5 36.h4 Td3+ 0-1

(57) Metzner,Arne (1461) − Tiedjens,Jan Peter (845) [B20]
1.e4 c5 2.Lc4 Sc6 3.Sf3 d6 4.h3 e6 5.Sc3 Sf6 [LiveBook: 4 Partien]
6.a3 [B50: Sizilianisch (Verschiedenes mit 2...d6)]
[6.0-0 Le7 7.d4 cxd4 8.Sxd4 0-0 9.Le3 a6 10.a4 Ld7 11.De2 Sa5 12.Ld3 Tc8 13.f4 Dc7 14.Tae1 Sc4 15.e5 Se8 16.Sf5 Ld8 17.Sh6+ gxh6 0-1 (24) Cori Tello,J (2600)−Fernandez,F (2362) Lima 2016]
6...h6 7.La2N [Vorgänger: 7.0-0 Le7 8.d3 0-0 9.Le3 a6 10.Dd2 Sh7 11.Sh2 ½-½ (35) Koschmieder,J (1561)−Behr,L (1282) Troisdorf 2005] 7...a6 8.0-0 [Die Stellung ist ausgeglichen.]
8...Le7 9.Te1 0-0 10.d4 d5 11.e5 Sd7 12.Lf4 g5 13.Lh2 f5 [13...cxd4= 14.Sxd4 Sxd4 15.Dxd4 Kg7]
14.exf6± Txf6 15.Se2 Df8 16.c3 Ld6 [16...Txf3± 17.gxf3 Dxf3]
17.Lxd6± Dxd6 18.Sg3 Tf7

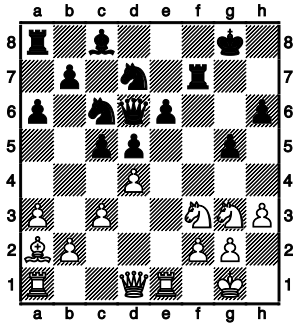

[18...cxd4± 19.cxd4 Tf7]
19.Dc2 [19.dxc5!+- ist der präzise Gewinnweg. 19...Sxc5 20.c4 d4 21.b4 Sd7 22.c5]
19...Kf8? [19...Sf8± kämpft weiter.]
20.Sh5 [20.Dg6+- ist viel giftiger. 20...Tf6 21.Dh7]
20...Sf6 21.Sxf6 Txf6 22.Se5 [22.Dh7+- Und weiter mit Lb1 wäre nett. 22...cxd4 23.cxd4]
22...Ke7 [22...Tf5± war angesagt.]
23.Lb1 [Lieber 23.Dh7++- Kd8 24.Sg6 Txg6 25.Dxg6]
23...b6?

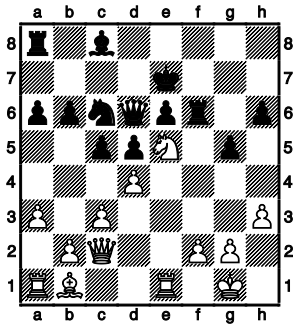

[23...Kd8± war einen Versuch wert.]
24.Dh7++- Ke8 25.Lg6+ Kd8 [⌓25...Txg6 26.Dxg6+ Ke7 27.Dh7+ Ke8 28.Dg8+ Df8 29.Dg6+ Kd8 30.Sxc6+ Kc7]
26.Sxc6+ [Weiß steht klar auf Gewinn.]
26...Dxc6 27.Dh8+ Kc7 [Schwarz hofft, mit ...e5 fortzusetzen.]
28.Dxf6 Kb7 29.Lf7 Ld7 30.Dxh6 cxd4 31.cxd4 e5 32.Dxc6+ Lxc6 33.Txe5 Tf8 34.Lxd5 Lxd5 35.Txd5 b5 36.Txg5 Td8 37.d5 a5 38.Td1 b4 39.axb4 axb4 1-0

(58) Englert,Barbara (816) − Fieron,Andreas (1439) 0-1

3.Runde 21.09.2017

(59) Ertan,Can (2377) − Stenzel,Jan (1884) [B70]
1.e4 c5 2.Sf3 d6 3.d4 cxd4 4.Sxd4 Sf6 5.Sc3 g6 6.Le2 Lg7 7.0-0 0-0 8.h3 Sc6 9.Le3 d5 10.exd5 Sb4 11.Sdb5 a6 12.Lc5 Sbxd5 13.Sxd5 Sxd5 14.Lf3 axb5 15.Dxd5 Dc7 16.Tfe1 Le6 17.Txe6 fxe6 18.Dxe6+ Kh8 19.Lxe7 Tae8 20.Te1 Tf6 21.Dxf6 1-0

(60) Schwarzkopf,Jörg (1862) − Voigt,Gerrit (2170) [C38]
1.e4 e5 2.f4 exf4 3.Sf3 d6 4.Lc4 h6 5.d4 g5 6.0-0 Lg7 7.c3 Sd7 8.g3 Sb6 9.Lb3 Lh3 10.Tf2 De7 11.gxf4 g4 12.Se1 0-0-0 13.Dd3 Sf6 14.Sd2 The8 15.e5 Sfd7 16.Dg3 Lf6 17.exf6 Dxe1+ 18.Sf1 Sxf6 19.Lc2 Sh5 20.Dh4 Sxf4 21.Lxf4 Dxa1 22.Lxh6 Te1 23.Df6 Txf1+ 24.Txf1 Dxf1+ 25.Dxf1 Lxf1 26.Kxf1 Th8 27.Lf4 Sd5 28.Lg5 Txh2 29.Lf5+ Kb8 30.c4 Th5 31.cxd5 Txg5 32.Le4 f5 33.Lg2 f4 34.Le4 Th5 0-1

(61) Weißhorn,Lasse (1851) − Wolff,Stefan (1931) [B11]
1.e4 c6 2.Sc3 d5 3.Sf3 Lg4 4.h3 Lh5 5.d4 e6 6.e5 Lb4 7.Ld2 c5 8.g4 Lg6 9.Sb5 Lxd2+ 10.Dxd2 cxd4 11.Sfxd4 Db6 12.a4 Sc6 13.a5 Dd8 14.Sd6+ Kf8 15.Sxb7 Db8 16.Sxc6 Dxb7 17.Db4+ Dxb4+ 18.Sxb4 Le4 19.Tg1 Se7 20.Tg3 h5 21.Tc3 hxg4 22.hxg4 d4 23.Tc4 Td8 24.0-0-0 Th1 25.Le2 Sg6 26.f3 Txd1+ 27.Kxd1 La8 28.Sd3 Sh4 29.f4 Sg2 30.Tc7 a6 31.Kd2 g6 32.Ta7 Tc8 33.Txa6 Le4 34.Td6 Se3 35.Txd4 Txc2+ 36.Ke1 1-0

(62) Gollasch,Theo−Heinz (1911) − Iwanow,Thomas (1740)
1.Sf3 Sf6 2.g3 b6 3.Lg2 Lb7 4.c4 c5 5.0-0 e6 6.d4 cxd4 7.Dxd4 Sc6 8.Df4 Db8 9.Sc3 Dxf4 10.Lxf4 a6 11.Lc7 Lb4 12.Lxb6 Lxc3 13.bxc3 a5 14.Sd4 Sxd4 15.cxd4 Lxg2 16.Kxg2 d6 17.Tfc1 Sd7 18.Tab1 Ke7 19.c5 Ta6 20.Lc7 dxc5 21.dxc5 Tc8 22.Tb7 Tc6 23.Lxa5 Ke8 24.Lb4 Sxc5 25.Txc5 Txc5 26.Lxc5 Txc5 27.Ta7 g6 28.a4 Kf8 29.f4 Kg7 30.g4 g5 31.fxg5 Txg5 32.Kf3 h5 33.h3 hxg4+ 34.hxg4 Kg6 35.Ta8 Tc5 36.a5 Kf6 37.e3 Tc1 38.a6 Ke5 39.Tf8 Tc7 40.Tb8 f6 41.Tb5+ Kd6 42.Ta5 Ta7 43.Ke4 Kc6 44.Ta2 Kd6 45.Kf4 Ke7 46.g5 fxg5+ 47.Kxg5 Kf7 48.Kf4 Kf6 49.Ke4 Ke7 50.Ke5 1-0

(63) Schiller,Thomas (1836) − Kuhn,Gerd (2033) [B27]
1.e4 e6 2.d4 b6 3.Sf3 Lb7 4.Ld3 c5 5.0-0 cxd4 6.Sxd4 Sc6 7.Sxc6 Lxc6 8.Te1 d6 9.Sd2 Sf6 10.Sf3 e5 11.c4 Le7 12.Sd2 0-0 13.Sb1 Sd7 14.Sc3 Lg5 15.b3 Lxc1 16.Txc1 Sc5 17.Te3 Se6 18.Lb1 De7 19.Dd2 Tfd8 20.Td1 Td7 21.Td3 Tad8 22.g3 Df6 23.De3 h5 24.h4 Dg6 25.Kh2 Sd4 26.T3d2 Dg4 27.Td3 f5 28.f3 Dg6 29.T3d2 Df6 30.Sd5 Lxd5 31.exd5 f4 32.Tg2 fxe3 0-1

(64) Pill,Bernhard (2026) − Koch,Ralf−Johannes (1640)
1.Sf3 Sf6 2.c4 g6 3.g3 b6 4.Lg2 Lb7 5.0-0 Lg7 6.d4 0-0 7.d5 d6 8.Sc3 e6 9.e4 Sbd7 10.dxe6 fxe6 11.Sg5 Te8 12.Te1 e5 13.Lh3 Sf8 14.b4 a5 15.b5 Lc8 16.Lg2 h6 17.Sf3 Le6 18.Sd5 Lf7 19.Lb2 Se6 20.Dc2 Sc5 21.Tad1 Sfd7 22.Sh4 Se6 23.De2 Sec5 24.Tf1 Lxd5 25.cxd5 Sf8 26.Lh3 Kh7 27.f3 Lf6 28.Sg2 Sfd7 29.Se3 Lg7 30.Sc4 De7 31.Tde1 Tf8 32.Lc1 Tae8 33.Le3 Tf6 34.Lg4 Tef8 35.h4 h5 36.Lxd7 Dxd7 37.Lxc5 bxc5 38.a4 Dh3 39.Dg2 Dxg2+ 40.Kxg2 Lh6 41.Tb1 Tb8 42.Tb3 Tb6 43.Sxa5 1-0

(65) Seipel,Hartmut (1800) − Atri,Jamshid (1986) [D44]
1.d4 d5 2.c4 c6 3.Sf3 Sf6 4.Sc3 e6 5.Lg5 dxc4 6.a4 Lb4 7.Lxf6 gxf6 8.e4 b5 9.axb5 cxb5 10.g3 Lb7 11.De2 a6 12.Lg2 Sd7 13.0-0 0-0 14.Tad1 Sb6 15.d5 exd5 16.Sxd5 Sxd5 17.exd5 Te8 18.Dc2 Dd6 19.Td4 Lc8 20.Sh4 Te5 21.Te4 Ld7 22.Txe5 Dxe5 23.Le4 h6 24.Sf3 Dd6 25.Sd4 Te8 26.Td1 De5 27.Lh7+ Kg7 28.Sc6 Dd6 29.Le4 f5 30.Sxb4 fxe4 31.Dc3+ f6 32.Ta1 Ta8 33.Ta5 Lc8 34.b3 cxb3 35.Dxb3 Lb7 36.h4 Tc8 37.Da3 Ta8 38.Db3 e3 39.fxe3 Dxg3+ 40.Kf1 Te8 41.Sc2 Td8 42.Dd3 0-1

(66) van Riesen,Klaus (1938) − Hadlich,Winfried (1710)
1.e4 Sf6 2.e5 Sd5 3.d4 d6 4.c4 Sb6 5.exd6 exd6 6.Sc3 Sc6 7.Le3 Le7 8.Ld3 Lf6 9.Sge2 Lg4 10.Tc1 Sxd4 11.0-0 Sxe2+ 12.Lxe2 Lxe2 13.Dxe2 0-0 14.Tfd1 De7 15.Df3 Lxc3 16.Txc3 c6 17.b3 Tfe8 18.Dg3 De5 19.Dxe5 dxe5 20.a4 Tad8 21.Tdd3 Txd3 22.Txd3 Sc8 23.Td7 b6 24.c5 f6 25.Tc7 Se7 26.cxb6 axb6 27.Lxb6 Sd5 28.Txc6 Ta8 29.g3 Kf7 30.Td6 Sc3 31.a5 Se2+ 32.Kf1 Sd4 33.Lxd4 exd4 34.b4 Ke7 35.Txd4 Ke6 36.f4 h5 37.Ke2 g6 38.h4 Tc8 39.Kd2 Kf5 40.b5 Kg4 41.Td3 Tc5 42.Tb3 g5 43.fxg5 fxg5 44.hxg5 Kxg5 45.a6 Tf5 46.a7 Tf2+ 47.Ke3 1-0

(67) Albers,Friedemann (1664) − Heimbrodt,Birk (1720) [D02]

1.d4 d5 2.Sf3 c6 3.e3 Lg4 4.c4 e6 5.Db3 Dc7 6.Sc3 Sd7 7.Le2 f5 8.Sg5 Ke7 9.Sf3 g6 10.Ld2 Db6 11.Dc2 Lg7 12.Tc1 Lxf3 13.gxf3 Sgf6 14.cxd5 Sxd5 15.Sxd5+ exd5 16.b4 The8 17.a4 Tac8 18.h4 Kf7 19.h5 Dd8 20.Db3 Sf6 21.hxg6+ hxg6 22.b5 Te7 23.bxc6 bxc6 24.Da3 Dd7 25.Lb4 Tee8 26.Ld6 Th8 27.Txh8 Txh8 28.Dc5 Se8 29.Lg3 Lf8 30.Dxc6 Lb4+ 31.Kf1 Th1+ 32.Kg2 Dxc6 33.Txc6 Ta1 34.Ta6 Ta2 35.Txa7+ 1-0

(68) Holzhausen,Jörg (1536) − Baldauf,Uwe (1700) [B22]

1.e4 c5 2.c3 d5 3.exd5 Dxd5 4.d4 Sc6 5.Sf3 Lg4 6.dxc5 Dxd1+ 7.Kxd1 Sf6 8.b4 e5 9.Sbd2 e4 10.h3 Lh5 11.g4 Sxg4 12.hxg4 Lxg4 13.Lh3 Lxf3+ 14.Sxf3 exf3 15.Te1+ Le7 16.Lg4 0-0 17.b5 Lf6 18.bxc6 Lxc3 19.cxb7 Tad8+ 20.Kc2 Lxe1 21.c6 La5 22.Le3 Tfe8 23.Lxf3 Lc7 24.Lxa7 g6 25.a4 La5 26.Le3 h5 27.Lf4 Tb8 28.Tb1 Tec8 29.bxc8D+ Txc8 30.Tb8 Txb8 31.Lxb8 h4 32.c7 Lxc7 33.Lxc7 Kg7 34.a5 g5 35.a6 f5 36.a7 g4 37.Ld5 h3 38.a8D Kf6 39.Df8+ Kg6 40.Lf4 1-0

(69) Stubbe,Werner (1693) − Kaland,Joachim (1510) [D02]

1.d4 e6 2.Sf3 d5 3.Lf4 Sf6 4.e3 Sc6 5.Lb5 [5.Sbd2 Ld6 6.Se5 0-0 7.Ld3 Sb4 8.Le2 c5 9.c3 Sc6 10.Lg3 Se7 11.Ld3 b6 12.0-0 Lb7 13.De2 1-0 (44) Petrosyan,M (2549)−Golubov,S (2492) Moscow 2017]

5...Ld7 6.c3 [D02: Damenbauernspiele]

6...Le7 7.Sbd2 a6 8.Ld3N [Die Stellung ist ausgeglichen.]

[Vorgänger: 8.La4 b5 9.Lc2 0-0 10.0-0 Sh5 11.Lg3 Sxg3 12.fxg3 Lf6 13.e4 1-0 (29) Aminuddin,N (1569)−Salim,A Kuala Lumpur 2016]

8...0-0 9.Se5 Ld6 10.Df3 Se7 11.h4 Sg6 12.g4 [12.Sxd7± Sxd7 13.Lxd6 cxd6 14.Dg3]

12...Sxf4 13.exf4 [Und g5 würde nun gewinnen.]

13...Se8 14.Dg3 f6 15.Sxd7 Dxd7 16.0-0-0 c5 17.dxc5 Lxc5 18.Lc2↑ [Weiss hat Druck.]

18...Dd6 [18...Ld6= bleibt in der Remisbreite.]

19.Se4!± Dc7 20.Sxc5 Dxc5 21.Dd3 [Günstiger ist 21.f5±]

21...f5!± 22.De2 Dd6 [22...Sc7±]23.gxf5± exf5

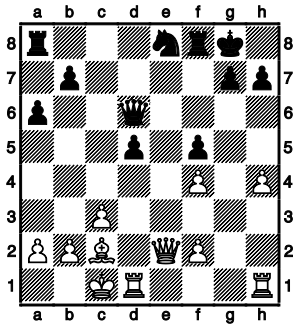

[23...Dxf4+ 24.Kb1 exf5 25.Txd5]

24.Df3 [24.Txd5!± Dxf4+ *(24...Dxd5 25.Lb3)* 25.Kb1]

24...Sc7± 25.Lb3 Tad8 26.Td4 Kh8 27.Thd1 Se6 [⌓27...Dh6]

28.Txd5± Dxf4+?

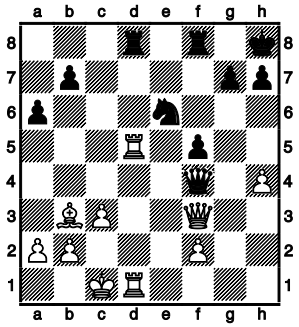

[28...Dc7±] 29.Dxf4 1-0

(70) Linke,Harry (1512) − Grothkopp,Dietrich (1631) [B10]
1.e4 c6 2.f4 e5 3.Sf3 exf4 4.Lc4 b5 5.Le2 d6 6.d4 g5 7.h3 Lg7 8.c3 h5 9.e5 g4 10.hxg4 hxg4 11.Txh8 Lxh8 12.Lxf4 gxf3 13.Lxf3 dxe5 14.De2 De7 15.dxe5 Lb7 16.Sd2 Sd7 17.0-0-0 0-0-0 18.Lg4 Dh4 19.g3 De7 20.Sf3 La6 21.a4 Kb7 22.axb5 Lxb5 23.c4 La6 24.Td6 Sc5 25.Txd8 Dxd8 26.Kc2 Se6 27.Le3 Se7 28.Kc3 Da5+ 29.Kc2 Lxe5 30.Ld2 Da4+ 31.Kb1 Lxc4 32.Sxe5 Lxe2 0-1

(71) Schoppe,Gottfried (1495) − Brueckner,Gerhard (1617)
1.e4 e6 2.d4 d5 3.Sc3 Sf6 4.Lg5 Le7 5.Lxf6 Lxf6 6.e5 Le7 7.Dg4 c5 8.Dxg7 Tf8 9.0-0-0 c4 10.Sf3 Ld7 11.g3 b5 12.a3 Da5 13.Lg2 b4 14.axb4 Lxb4 15.Kd2 Sc6 16.Ta1 Dc7 17.Df6 Se7 18.Ke3 Sf5+ 19.Ke2 Le7 20.Sxd5 exd5 21.Da6 Tg8 22.c3 Tg6 23.Da2 ½-½

(72) Said,Wieshmann (1601) − Mungard,Jens−Uwe (1491) -+

(73) Klein,Franz (1588) − Fieron,Andreas (1439) [C31]
1.e4 e5 2.f4 d5 3.exd5 Dxd5 4.Sc3 Dc5 5.fxe5 Dxe5+ 6.De2 Ld6 7.Sb5 Sf6 8.Sxd6+ cxd6 9.Sf3 Dxe2+ 10.Lxe2 0-0 11.d3 Lg4 12.Kf2 Sbd7 13.h3 Le6 14.c3 d5 15.Le3 b6 16.Ld4 Sh5 17.Se5 Sf4 18.Sxd7 Lxd7 19.Tad1 Tfe8 20.The1 Sxe2 21.Txe2 Txe2+ 22.Kxe2 Te8+ 23.Kf2 f6 24.g4 h6 25.Td2 Te6 26.b3 a6 27.c4 dxc4 28.dxc4 Le8 29.Le3 Kf7 30.Td8 b5 31.c5 Tc6 32.b4 Te6 33.Tb8 g5 34.Tb7+ Te7 35.Tb6 Te6 ½-½

(74) Stolzenwald,Frank (1239) − Sausmikat,Michael (1574)
1.b4 e6 2.Lb2 Sf6 3.b5 d5 4.e3 Le7 5.f4 [5.Sf3 0-0 6.c4 a6 7.a4 dxc4 8.Lxc4 axb5 9.axb5 Txa1 10.Lxa1 c6 11.0-0 cxb5 12.Lxb5 Ld7 13.Sc3 Lxb5 14.Sxb5 1-0 (55) Paichadze,L (2559)−Javakhishvili,L (2486) Lagodekhi 2016]
5...0-0 6.Sf3 [A00: Unregelmäßige Eröffnungen]
6...Se4 7.g3N [Vorgänger: 7.Ld3 Sc5 8.h4 Sxd3+ 9.cxd3 Sd7 10.Sc3 a6 11.a4 axb5 12.axb5 Txa1 13.Lxa1 1-0 (37) Curth,H−Rosner,D corr 1997]
7...c6 8.a4 [Schwarz steht etwas besser.]
8...Ld7 9.d3 [9.Sc3=]
9...Sf6 10.Se5 Le8 11.c4 dxc4 12.dxc4 Dxd1+ 13.Kxd1 Sfd7 14.Lg2 Sxe5 15.Lxe5

f6 16.Lxb8 [

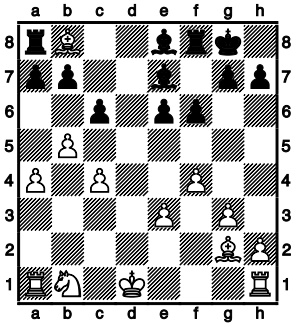

Droht stark Lc7.]16...Txb8 17.Ke2 Td8 18.Td1? [18.Sc3∓]

18...Lh5+-+ [Schwarz steht klar auf Gewinn.]19.Lf3 Lxf3+ 20.Kxf3 Txd1 0-1

(75) Lotfifar,Azadeh (1228) − Frackowiak,Stanislaw (1553)
1.d4 Sf6 2.c4 e6 3.Sc3 Lb4 4.Ld2 b6 5.Sf3 Lb7 6.e3 0-0 7.Le2 Lxc3 [E21: Nimzoindisch (4.Sf3)]
[7...d5 8.cxd5 exd5 9.0-0 a6 10.Se5 Ld6 11.f4 c5 12.Lf3 b5 13.Kh1 Db6 14.Le1 c4 15.Lh4 Se4 16.Lxe4 dxe4 ½-½ (84) Vasilev,V (2335)−Eljanov,P (2684) Sunny Beach 2012]
8.Lxc3 Se4 [LiveBook: 9 Partien]
9.Dc2 f5 [Die Stellung ist ausgeglichen.]
10.0-0 Tf6 11.Tac1N [Vorgänger: 11.Tad1 d6 12.d5 e5 13.Sd2 Sxc3 14.Dxc3 1-0 (52) Sharify,A (2118)−Brookfield,T (1763) Dresden 2008]
11...Th6 12.Db3 Sg5 13.d5 Sa6 14.Ld4 c5 15.Le5↑ [Weiss drückt.]
15...d6 [15...Se4±]16.Sxg5± [

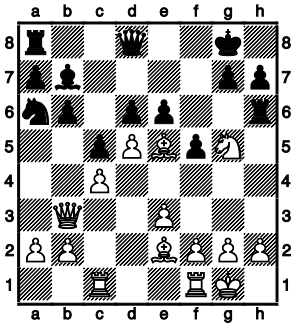

Und weiter mit Lxg7 wäre nett.]16...dxe5 17.f4 [17.Sxe6± De7 18.e4]
17...Sc7 [17...exd5 18.cxd5 Sb4 19.Tcd1+-]18.Tcd1 [Weiss will Sf7! spielen.]18...exd5 19.cxd5 [zielt auf d6+ ab.]19...exf4?

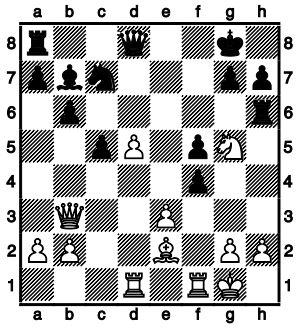

[19...Dd6= und Schwarz ist OK.]20.d6+!+- Kf8 21.Df7# 1-0

(76) Roselius,Philipp (1682) − Metzner,Arne (1461) [D00]
1.d4 d5 2.Sc3 e6 3.f3 Sc6 4.Lf4 Ld6 5.Lg3 a6 6.e3 Lxg3+ 7.hxg3 Dg5 8.De2 Dxg3+ 9.Kd2 Dd6 10.Td1 Ld7 11.Kc1 0-0-0 12.e4 Sa5 13.Dd2 Se7 14.Sh3 Db6 15.Sg5 Tdf8 16.Txh7 Txh7 17.Sxh7 Tg8 18.Sg5 f6 19.Sh3 g5 20.Sf2 f5 21.e5 c5 22.dxc5 Dxc5 23.Sd3 Db6 24.b3 Kb8 25.Sb2 f4 26.Sca4 De3 27.Kb1 Dxd2 28.Txd2 Sac6 29.Sd3 Sf5 30.Td1 Se3 31.Te1 Sxf1 32.Txf1 Kc7 33.Th1 Tg7 34.Th6 Sd4 35.Sac5 Kc6 36.Sxd7 Kxd7 37.Sc5+ Ke7 38.Sxb7 Sc6 39.Sc5 Sxe5 40.Txe6+ 1-0

(77) Hadlich,Carmen (1228) − Sharma,Rishi (1671) [D30]
1.d4 e6 2.Sf3 d5 3.e3 c5 4.c4 Sf6 5.cxd5 Sxd5 6.Ld2 Sc6 7.Lb5 Ld7 8.Lxc6 Lxc6 9.Se5 cxd4 10.Sxc6 bxc6 11.exd4 Db6 12.Da4 Tc8 13.0-0 Dxb2 14.Lc3 Sxc3 15.Sxc3 Dxc3 16.Tac1 Da3 17.Dc4 Le7 18.Tc3 Db4 19.Dd3 0-0 20.Tb1 Dd6 21.Tbc1 Tfd8 22.Da6 Dxd4 23.h3 Db6 24.Da4 Td4 25.Dc2 c5 26.Tb1 Td2 27.Dc1 Dd6 28.Da3 Dd4 29.Tcc1 Dxf2+ 0-1

(78) Meyer,Winfried (1569) − Berking,Bernhard (1411) [B90]
1.e4 c5 2.Sf3 d6 3.d4 cxd4 4.Sxd4 Sf6 5.Sc3 a6 6.Le3 e5 7.Sf5 Lxf5 8.exf5 d5 9.Lg5 Le7 10.Lxf6 Lxf6 11.Dxd5 0-0 12.Dxb7 Sd7 13.0-0-0 Sc5 14.Txd8 Sxb7 15.Txf8+ Kxf8 16.Se4 Le7 17.Lc4 Sa5 18.Le2 Sc6 19.c3 a5 20.Lb5 Tc8 21.Lxc6 Txc6 22.Td1 Tc4 23.f3 h6 24.Kc2 a4 25.Td5 f6 26.Ta5 Kf7 27.Ta7 Ke8 28.Kd3 Tc8 29.Txa4 Td8+ 1-0

(79) Klawitter,Bernd (1388) − Hotze,Kurt (1530) [B22]
1.e4 c5 2.c3 d5 3.exd5 Dxd5 4.d4 cxd4 5.cxd4 Sc6 6.Sf3 Lg4 7.Le2 e6 8.a3 Ld6 9.Sc3 Da5 10.Le3 Sge7 11.b4 Dd8 12.0-0 a6 13.h3 Lxf3 14.Lxf3 0-0 15.Dd2 Sf5 16.Lxc6 bxc6 17.Tac1 a5 18.Se4 Le7 19.Txc6 Dd5 20.Dc2 axb4 21.axb4 Lxb4 22.Tc1 h6 23.Tc4 Le7 24.g3 Tfd8 25.Sd2 Ld6 26.Sf1 Df3 27.Sh2 Dd5 28.Sf1 Le7 29.De2 Ta3 30.T1c3 Txc3 31.Txc3 Sxd4 32.Lxd4 Dxd4 33.Df3 Lf6 34.Tc2 Da1 35.Dc6 Td1
½-½

(80) Sachse,Theo (1176) − Tornier,Siegfried (1434) [C50]
1.e4 e5 2.Sf3 Sc6 3.Lc4 Le7 4.a3 Sf6 5.0-0 0-0 6.d3 d6 7.h3 a6 8.Sc3 Ld7 9.Le3 Dc8 10.Sd5 Ld8 11.Dd2 Sxd5 12.Lxd5 Se7 13.La2 Sg6 14.Kh2 Le6 15.c4 c5 16.Sg5 Lxg5 17.Lxg5 h6 18.Le3 f5 19.exf5 Txf5 20.g4 Tf3 21.Tg1 Df8 1-0

(81) Buschhaus,Ralf (1412) − Engels,Jan (1289) [A46]
1.d4 d6 2.Sf3 Sf6 3.e3 Lf5 4.Ld3 Lxd3 5.cxd3 Sbd7 6.Db3 b6 7.Sg5 d5 8.e4 h6 9.e5 hxg5 10.exf6 Sxf6 11.Lxg5 Th5 12.Le3 Dd6 13.g3 e6 14.Sc3 c6 15.a3 Le7 16.Lf4 Dd7 17.Dd1 Tf5 18.Df3 g5 19.Se2 gxf4 20.Sxf4 Ld6 21.Kd2 c5 22.Tae1 Lxf4+ 23.gxf4 Dd6 24.Dh3 Dxf4+ 25.Kc3 Dxd4+ 26.Kd2 Txf2+ 27.Kd1 Da4+ 0-1

(82) Sengbusch,Gerhard (1325) − Krüger,Dietrich (957)
1.e4 Sc6 2.Sc3 a6 3.Sf3 e5 4.a3 Lc5 5.Lc4 d6 6.h3 Sge7 7.d3 0-0 8.0-0 Le6 9.La2 b5 10.b4 Ld4 11.Sxd4 Sxd4 12.Le3 c5 13.Lxd4 cxd4 14.Se2 d5 15.f3 f5 16.exd5 Lxd5 17.Lxd5+ Sxd5 18.Tc1 Dg5 19.Tf2 Sf4 20.Sxf4 Dxf4 21.Dd2 Dg3 22.Te1 Tac8 23.Ta1 Tc3 24.Ta2 e4 25.fxe4 f4 26.Tf3 Dh4 27.Df2 g5 28.Dxd4 Tc7 29.Df2 Dh5 30.d4 Tcf7 31.e5 g4 32.hxg4 Dxg4 33.c3 h5 34.Te2 h4 35.d5 h3 36.e6 Th7 37.e7 Te8 38.Txf4 Dg5 39.Tf8+ Kg7 40.Df7+ Kh6 41.Te6+ 1-0

(83) Schalk,Edgar (886) − Kronenthal,Linda (1310) [B20]
1.e4 c5 2.Lc4 Sc6 3.d3 Sf6 4.Sf3 Sa5 5.Sg5 Sxc4 6.dxc4 h6 7.e5 hxg5 8.exf6 gxf6 9.Sc3 d6 10.Dd3 Lg4 11.f3 Lh5 12.Ld2 Lg6 13.Dd5 Dd7 14.0-0-0 e6 15.Se4 Le7 16.Dd3 0-0-0 17.Db3 Dc7 18.Lc3 Lxe4 19.fxe4 Dc6 20.Tde1 Th4 21.Thf1 Txe4 22.Lxf6 Lxf6 23.Txe4 Dxe4 24.Txf6 De1# 0-1

(84) Tiedjens,Jan Peter (845) − Ewert,Helmut (1186) [D02]
1.d4 Sf6 2.Sf3 d5 3.Lf4 Lf5 4.e3 a6 5.Le2 e6 6.Ld3 Se4 7.Sc3 Lb4 8.0-0 Lxc3 9.bxc3 Sxc3 10.Dd2 Lxd3 11.Dxc3 Lg6 12.Dd3 0-1

(85) Englert,Barbara (816) − Schleu,Guenther (1074) [B23]
1.e4 c5 2.Sc3 d6 3.Lb5+ Sd7 4.f4 a6 5.Lxd7+ Lxd7 6.Sf3 Sf6 7.d3 e6 8.0-0 Le7 9.Sh4 0-0 10.De1 Db6 11.Kh1 Lc6 12.f5 e5 13.b3 Dc7 14.Se2 b5 15.Lg5 h6 16.Lxf6 Lxf6 17.Tf3 De7 18.Th3 d5 19.Sg1 dxe4 20.dxe4 Tad8 21.Dg3 Lxe4 22.Shf3 Lxf5 23.Txh6 Lg6 24.Dh3 gxh6 25.Dxh6 Lg7 0-1

4.Runde 28.09.2017

(86) Gollasch,Theo−Heinz (1911) − Ertan,Can (2377) [A05]
1.Sf3 Sf6 2.g3 b5 3.Lg2 Lb7 4.a4 b4 5.c4 e6 6.d4 c5 7.0-0 cxd4 8.Sxd4 Lxg2 9.Kxg2 Lc5 10.Sb3 Le7 11.Lf4 Sc6 12.Ld6 0-0 13.Lxe7 Dxe7 14.Sd4 Tac8 15.Sxc6 Txc6 16.Sd2 Tfc8 17.e4 d5 18.exd5 exd5 19.b3 Td6 20.Te1 Dd7 21.Df3 h5 22.Tad1 Td8 23.Tc1 Sg4 24.c5 Tf6 0-1

(87) Voigt,Gerrit (2170) − Weißhorn,Lasse (1851) [C48]
1.e4 e5 2.Sf3 Sc6 3.Sc3 Sf6 4.Lb5 Sd4 5.0-0 Sxb5 6.Sxb5 c6 7.Sc3 d6 8.d4 Lg4 9.dxe5 Lxf3 10.Dxf3 dxe5 11.Td1 Dc7 12.Lg5 Le7 13.Df5 h6 14.Lxf6 Lxf6 15.Td3 0-0 16.Tg3 De7 17.Sd1 Tad8 18.Se3 g6 19.Dh5 Kh7 20.De2 Td4 21.Sf1 Tfd8 22.c3 T4d6 23.b4 T8d7 24.a4 Dd8 25.Dc4 Lg5 26.Tf3 De7 27.g3 h5 28.h4 Lh6 29.Kg2 Kg7 30.b5 Tc7 31.b6 axb6 32.Tb1 b5 33.axb5 cxb5 34.Dxb5 Tdc6 35.Dd5 Tc5 36.Db3 Tc4 37.Dc2 Dc5 38.Sd2 Lxd2 39.Dxd2 Txe4 40.Td3 Tc4 41.Td5 De7 42.Te1 Txc3 43.Texe5 Df6 44.Df4 Dxf4 45.gxf4 T7c4 46.f5 Txh4 47.fxg6 Kxg6 48.Tg5+ Kh6 49.Tgf5 Tc7 50.Td6+ Kg7 51.Tb6 Tg4+ 52.Kh3 Tg6 53.Tbb5 Tc1 54.Kh2 b6 55.Txh5 Tc4 56.Thg5 Tcc6 57.Tg3 Kf8 ½-½

(88) Kuhn,Gerd (2033) − Albers,Friedemann (1664) [D36]
1.d4 d5 2.c4 e6 3.Sc3 Sf6 4.Lg5 Le7 5.cxd5 exd5 6.e3 c6 7.Dc2 Lg4 8.Sge2 Sbd7 9.Sg3 h6 10.Lf4 g5 11.Le5 Sxe5 12.dxe5 Sh5 13.Sf5 Lxf5 14.Dxf5 Sg7 15.Dg4 Db6 16.0-0-0 Se6 17.Kb1 a5 18.Ld3 h5 19.Da4 Sc5 20.Dc2 a4 21.Lf5 a3 22.b3 Sa4 23.Se2 Sb2 24.Tc1 c5 25.Sc3 Td8 26.e4 d4 27.Sd5 Da5 28.Thd1 Sxd1 29.Dxd1 g4 30.b4 cxb4 31.Dxd4 b3 32.axb3 Th6 33.e6 fxe6 34.Dg7 a2+ 35.Ka1 Dd2 36.Dxe7# 1-0

(89) Atri,Jamshid (1986) − Pill,Bernhard (2026) [B57]
1.e4 c5 2.Sf3 Sc6 3.d4 cxd4 4.Sxd4 Sf6 5.Sc3 d6 6.Lc4 a6 7.Sxc6 bxc6 8.e5 Sg8 9.0-0 d5 10.Sxd5 cxd5 11.Lxd5 Le6 12.Lxa8 Dxa8 13.b3 g6 14.Lf4 Lg7 15.Dd2 h5 16.Tad1 Sh6 17.Tfe1 Sf5 18.c4 0-0 19.De2 Tc8 20.De4 Db8 21.h3 h4 22.Lg5 Tc5 23.Lf4 a5 24.g4 hxg3 25.fxg3 Lf8 26.g4 Sg7 27.Dd4 Tc8 28.Kh2 Db7 29.Te3 Da6 30.Tc3 Se8 31.Td2 Dc6 32.a3 Sc7 33.Tdc2 Tb8 34.Tb2 Sa6 35.c5 Sc7 36.Tg3 Lc8 37.Le3 Se6 38.Dc3 Lg7 39.Lf2 Lb7 40.Te2 Dh1# 0-1

(90) Hawranke,Dietrich (2094) − van Riesen,Klaus (1938)
1.d4 Sf6 2.Sc3 d5 3.Lg5 Sbd7 4.Dd3 c5 5.e4 Sxe4 6.Sxe4 dxe4 7.Dxe4 h6 8.Le3 Da5+ 9.c3 Sf6 10.De5 Sg4 11.Dxc5 Dxc5 12.dxc5 Sxe3 13.fxe3 e5 14.b4 Ld7 15.Sf3 f6 16.Ld3 a5 17.Lg6+ Kd8 18.0-0 axb4 19.cxb4 Ta3 20.Tad1 Kc7 21.Sxe5 Lb5 22.Sf7 Lxf1 23.Kxf1
1-0

(91) Stenzel,Jan (1884) − Holzhausen,Jörg (1536) [C78]
1.e4 e5 2.Sf3 Sc6 3.Lb5 a6 4.La4 Sf6 5.0-0 b5 6.Lb3 Lc5 7.c3 d6 8.d4 exd4 9.cxd4 Lb6 10.h3 h6 11.Te1 0-0 12.Sc3 Te8 13.Lf4 Lb7 14.a3 Sb8 15.d5 Sbd7 16.e5 dxe5 17.Sxe5 Sxe5 18.Lxe5 Sd7 19.Lg3 Df6 20.Dc2 Dg5 21.Kh1 h5 22.h4 Dg4 23.Se4 Dg6 24.Te2 Tac8 25.Tae1 La5 26.Sc3 Dxc2 27.Txe8+ 1-0

(92) Iwanow,Thomas (1740) − Schwarzkopf,Jörg (1862)
1.d4 d6 2.Sf3 g6 3.c3 Lg7 4.Lf4 Sd7 5.e3 e5 6.dxe5 dxe5 7.Lg3 De7 8.Le2 Sgf6 9.Sa3 a6 10.h3 0-0 11.0-0 b5 12.Dc2 Lb7 13.Sd2 Sc5 14.Tad1 Tad8 15.b4 Sce4 16.Sxe4 Sxe4 17.Lh2 f5 18.Lf3 c5 19.Db3+ Kh8 20.Sb1 c4 21.Dc2 Lf6 22.Txd8 Txd8 23.Td1 Kg8 24.Txd8+ Dxd8 25.Dd1 Dxd1+ 26.Lxd1 Sg5 27.f3 Kf7 28.Lg3 Se6 29.Lf2 Sc7 30.Le1 Sd5 31.Ld2 Ke6 32.Kf2 h5 33.g3 Ld8 34.Ke2 Lc7 35.Lc2 Sf6 36.Le1 g5 37.Sd2 a5 38.a3 axb4 39.axb4 Lc6 40.e4 fxe4 41.fxe4 g4 42.h4 Le8 43.Lf2 Ld6 44.Le3 Lf8 ½-½

(93) Sausmikat,Michael (1574) − Stubbe,Werner (1693)
1.d4 Sf6 2.c4 e5 3.d5 Lb4+ 4.Ld2 Lxd2+ 5.Sxd2 b5 6.b3 bxc4 7.bxc4 Sa6 8.e4 Sc5 9.Dc2 d6 10.Se2 Ld7 11.Sc3 0-0 12.Le2 Se8 13.0-0 f5 14.f3 f4 15.Sb3 Sxb3 16.axb3 Dh4 17.Ld3 Tf6 18.Df2 Dh5 19.Ta2 Th6 20.h3 Tg6 21.Kh1 Tb8 22.Tb2 Lxh3 23.gxh3 Tg3 24.Dxg3 fxg3 25.Kg2 Dg5 26.Te1 Sf6 27.Sb5 Sh5 28.Sxc7 Sf4+ 29.Kg1 Sxd3 30.Se6 Df6 31.Ta1 Sxb2 32.Txa7 Dh6 33.Kg2 Sd3 34.Txg7+ Dxg7 35.Sxg7 Kxg7 36.Kxg3 Txb3 37.Kg4 Kg6 38.h4 h5+ 39.Kg3 Se1 40.Kf2 Sxf3 41.c5 Sxh4 42.c6 Tc3 43.Ke2 Kg5 44.Kd2 Tc5 45.Ke3 Kg4 0-1

(94) Schiller,Thomas (1836) − Lotfifar,Azadeh (1228) [A02]
1.f4 e6 2.Sf3 d5 3.e3 Sf6 4.b3 Le7 5.Lb2 0-0 6.Le2 c5 7.0-0 Sc6 8.Sa3 a6 9.c4 Sb4 10.Sc2 Sxc2 11.Dxc2 Tb8 12.Se5 Sd7 13.Tf3 Sxe5 14.Lxe5 Lf6 15.Th3 g6 16.Dc3 Lxe5 17.Dxe5 Ta8 18.Tf1 dxc4 19.Lxc4 b5 20.Le2 Dxd2 21.Lf3 Ta7 22.Dxc5 Td7 23.Td1 Dxa2 24.Txd7 Lxd7 25.De7 Dd2 26.Dh4 Dxe3+ 27.Kf1 Dc1+ 28.Kf2 Dd2+ 29.Kf1 Dc1+ 30.Kf2 Dd2+ 31.Kf1 h5 32.Lxh5 Tc8 33.Le2 Tc1+ 34.Kf2 De1+ 35.Kf3 Tc3+ 0-1

(95) Seipel,Hartmut (1800) − Klein,Franz (1588) [C11]
1.d4 Sf6 2.Lg5 d5 3.Sd2 e6 4.e4 dxe4 5.Sxe4 Le7 6.Ld3 c6 7.Sxf6+ Lxf6 8.Lxf6 Dxf6 9.Sf3 0-0 10.0-0 Sd7 11.c4 b6 12.Le4 Lb7 13.Te1 g6 14.Tc1 Tfd8 15.Tc3 Sc5 16.Lb1 Sd7 17.Td3 c5 18.d5 exd5 19.cxd5 Te8 20.Da4 Txe1+ 21.Sxe1 Dd6 22.Sc2 a6 23.Se3 b5 24.Dd1 Te8 25.b3 f5 26.Sxf5 gxf5 27.Tg3+ Kh8 28.Lxf5 Sf6 29.Da1 De5 0-1

(96) Hadlich,Winfried (1710) − Meyer,Winfried (1569) [A46]
1.d4 Sf6 2.Sf3 e6 3.Lf4 c5 4.e3 Db6 5.Dc1 cxd4 6.exd4 Sc6 7.c3 Le7 8.Sbd2 d5 9.Ld3 Ld7 10.0-0 Sh5 11.Le3 Dc7 12.Te1 0-0 13.Sf1 Tac8 14.Dd2 Dd8 15.De2 g6 16.a3 Sa5 17.Se5 Lf6 18.Sg4 Lg7 19.Sd2 f5 20.Sh6+ Kh8 21.g4 f4 22.gxh5 Lxh6 23.Sf3 fxe3 24.fxe3 Df6 25.Tf1 Le8 26.Kh1 g5 27.Se5 De7 28.Dg2 Sc6 29.Tad1 Sxe5 30.dxe5 Lf7 31.Dh3 Tg8 32.Tg1 0-1

(97) Fieron,Andreas (1439) − Roselius,Philipp (1682) [A45]
1.d4 Sf6 2.Lg5 d6 3.Lxf6 exf6 4.c4 Lf5 5.Sc3 Sd7 6.e3 Le7 7.Ld3 Lxd3 8.Dxd3 c6 9.Sge2 Dc7 10.0-0 g6 11.d5 f5 12.f4 c5 13.e4 fxe4 14.Sxe4 0-0 15.Tae1 f5 16.Sg5 Lxg5 17.fxg5 Da5 18.Db3 Tae8 19.Sc3 Se5 20.Db5 Dd8 21.Dxb7 Dxg5 22.Kh1 Dh4 23.Txe5 Txe5 24.Db3 Te1 25.Kg1 Dd4+ 0-1

(98) Sharma,Rishi (1671) − Schoppe,Gottfried (1495) [D07]
1.Sf3 Sc6 2.d4 d5 3.c4 e6 4.Lf4 Sf6 5.e3 Lb4+ 6.Sc3 Sh5 7.a3 Sxf4 8.axb4 Sxg2+ 9.Lxg2 dxc4 10.Da4 Ld7 11.b5 Se7 12.Se5 c6 13.bxc6 bxc6 14.Dxc4 Sd5 15.Sxc6 Dc7 16.Sxd5 exd5 17.Lxd5 Tc8 18.Lxf7+ Kf8 19.Dc5+ Kxf7 20.De7+ Kg8 21.Se5 Le8 22.De6+ Lf7 23.Sxf7 1-0

(99) Engels,Jan (1289) − Koch,Ralf−Johannes (1640) [E90]
1.c4 Sf6 2.Sc3 g6 3.Sf3 Lg7 4.e4 d6 5.d4 0-0 6.Lf4 Sh5 7.Lg3 Sxg3 8.hxg3 e5 9.d5 Sd7 10.g4 a5 11.g5 Sc5 12.g3 Lg4 13.Le2 Lxf3 14.Lxf3 Dxg5 15.Dd2 Dxd2+ 16.Kxd2 f5 17.exf5 gxf5 18.Le2 e4 19.f4 Tf6 20.Th5 h6 21.Tg1 Taf8 22.Ke3 Tg6 23.g4 Lxc3 24.bxc3 Sa4 25.Kd4 fxg4 26.Txg4 Txg4 27.Lxg4 Txf4 28.Le6+ Kg7 29.Tf5 Txf5 30.Lxf5 Sc5 31.Ke3 Kf6 32.Lh3 Ke5 33.Lg4 Sa4 34.Kd2 Kf4 35.Ld1 Sc5 36.Lh5 e3+ 37.Ke2 Se4 38.Kd3 Sg3 39.Kd4 e2 40.Lxe2 Sxe2+ 0-1

(100) Schnelle,Rainer (1733) − Sachse,Theo (1176) -+

(101) Baldauf,Uwe (1700) − Lüttig,Hendrik (1476) [A45]
1.d4 Sf6 2.Lf4 d5 3.e3 e6 4.Sf3 a6 5.c3 Sc6 6.Ld3 Ld6 7.Lg3 Lxg3 8.hxg3 g6 9.Sbd2 Sd7 10.e4 f5 11.exd5 exd5 12.Db3 Sb6 13.0-0-0 Le6 14.Tde1 Df6 15.Txe6+ Dxe6 16.Te1 Dxe1+ 17.Sxe1 0-0-0 18.f4 Td6 19.Sef3 h6 20.Se5 Sxe5 21.fxe5 Te6 22.Sf3 Tf8 23.Sh4 Kb8 24.Dd1 Sc8 25.g4 Se7 26.Df3 f4 27.g3 g5 28.Sf5 c6 29.gxf4 Sg6 30.fxg5 hxg5 31.Dd1 Sf4 32.Lf1 Th8 33.a4 Th7 34.a5 Tc7 35.Db3 c5 36.Kb1 cxd4 37.cxd4 Tec6 38.Ka2 Ka7 39.Sd6 Kb8 40.Ld3 Sxd3 41.Dxd3 b5 42.Dg6 Ka7 43.Dxg5 1-0

(102) Metzner,Arne (1461) − Dangelowski,Peter (1625) [B30]
1.e4 c5 2.Sf3 Sc6 3.a3 Sf6 4.d3 d6 5.h3 g6 6.Le3 e5 7.Dc1 Lg7 8.Le2 Sd4 9.Sxd4 cxd4 10.Lg5 Le6 11.0-0 Tc8 12.c3 h6 13.Lh4 g5 14.Lg3 g4 15.hxg4 Sxg4 16.Lxg4 Lxg4 17.f4 Le2 18.Tf2 Lxd3 19.Dd2 Lxe4 20.cxd4 exd4 21.De1 f5 22.Sd2 d5 23.Sf3 0-0 24.Se5 d3 25.Td2 Lxe5 26.fxe5 f4 27.Lh4 Db6+ 28.Kh2 Tc2 29.Lf6 De3 30.Txc2 Dxe1 31.Txe1 dxc2 32.Kg1 Txf6 33.exf6 d4 0-1

(103) Sengbusch,Gerhard (1325) − Said,Wieshmann (1601)
1.e4 c6 2.Sc3 d5 3.d4 dxe4 4.Sxe4 Lf5 5.Sc3 e6 6.Sf3 Sf6 7.h3 h6 8.a3 Sbd7 9.Lf4 Db6 10.Tb1 c5 11.Le3 Le7 12.Le2 0-0 13.0-0 Tad8 14.Ld3 Lxd3 15.Dxd3 a6 16.Tfd1 Dc7 17.De2 b5 18.dxc5 Sxc5 19.Txd8 Txd8 20.Td1 Scd7 21.Td2 Lxa3 22.Sxb5 axb5 23.bxa3 Se4 24.Td3 Tc8 25.Se1 Sdf6 26.Dd1 Sd5 27.Ld2 f5 28.Tb3 Dc5 29.De2 Sxd2 30.Dxd2 Te8 31.Sd3 Dc4 32.Sb4 Td8 33.Td3 Kh7 34.Td4 Dc5 35.Td3 Dc4 36.Td4 Dc5 37.Td3 ½-½

(104) Frackowiak,Stanislaw (1553) − Klawitter,Bernd (1388)
1.d4 d5 2.Sf3 c6 3.e3 Lf5 4.Sbd2 e6 5.Le2 Sf6 6.0-0 Ld6 7.c4 Sbd7 8.c5 Lb8 9.Sh4 Lg6 10.Sdf3 Dc7 11.g3 e5 12.dxe5 Sxe5 13.Sxe5 Dxe5 14.Db3 De7 15.Ld2 Se4 16.Lb4 a5 17.La3 Sd2 18.Dc3 Sxf1 19.Lxf1 Le5 20.Db3 Lf6 21.Sg2 0-0 22.Sf4 Le4 23.Te1 Lf3 24.Le2 Lxe2 25.Sxe2 Tfe8 26.Sd4 De4 27.Dxb7 ½-½

(105) Kronenthal,Linda (1310) − Hotze,Kurt (1530) [E61]
1.d4 Sf6 2.c4 d6 3.Sf3 g6 4.Sc3 Lg7 5.Lg5 h6 6.Ld2 0-0 7.e3 Sbd7 8.Le2 e5 9.d5 e4 10.Sd4 Te8 11.0-0 a5 12.Dc2 Sc5 13.Sa4 Scd7 14.Sc3 Sb8 15.h3 c6 16.Ld1 Ld7 17.Sde2 Sa6 18.Sg3 Sb4 19.Db1 cxd5 20.cxd5 Sbxd5 21.Sgxe4 Sxe4 22.Sxe4 Lc6 23.Lf3 Tc8 24.Tc1 a4 25.Dd3 Lxb2 26.Tcb1 Lxa1 27.Txa1 Sf6 28.Sxf6+ Dxf6 29.Lg4 Dxa1+ 0-1

(106) Schleu,Günther (1074) − Linke,Harry (1512) [D02]
1.d4 d5 2.Sf3 Sf6 3.Lf4 e6 4.e3 Ld6 5.Lxd6 Dxd6 6.Le2 Sc6 7.Sbd2 0-0 8.0-0 Se4 9.Ld3 f5 10.De2 Tf6 11.Se5 Sxe5 12.Sf3 Sxf3+ 13.Dxf3 Sd2 14.De2 Sxf1 15.Txf1 Th6 16.f4 Ld7 17.a3 c5 18.c3 c4 19.Lc2 Tf8 20.Df3 Tff6 21.Tf2 Th4 22.g3 Th3 23.Tg2 Le8 24.Ld1 Lh5 25.Df1 Lg4 26.Lxg4 fxg4 27.De2 Tg6 28.e4 dxe4 29.Dxe4 Dc6 30.De2 Dd5 31.De3 Tgh6 32.De2 Df5 33.Dxc4 Dd5 34.Dc8+ Kf7 35.Dc7+ Kf6 36.Te2 0-1

(107) Kaland,Joachim (1510) − Stolzenwald,Frank (1239) +-

(108) Ewert,Helmut (1186) − Tornier,Siegfried (1434) [C50]
1.e4 e5 2.Sf3 Sc6 3.Lc4 Le7 4.0-0 Sf6 5.Sc3 0-0 6.d3 d6 7.h3 Sa5 8.Lb3 Sxb3 9.cxb3 Ld7 10.Te1 a6 11.Lg5 c6 12.Tc1 Se8 13.Le3 f5 14.Ld2 Dc8 15.Lg5 Lxg5 16.Sxg5 Tf6 17.Sd5 Dd8 18.Sxf6+ Dxf6 19.Sf3 Dh6 20.Kh2 Sf6 21.De2 Tf8 22.Sd2 f4 23.f3 Sh5 24.d4 Dg5 25.dxe5 dxe5 26.Dc4+ Kh8 27.Dc5 Lxh3 28.Tg1 Dg3+ 29.Kh1 Dh4 30.g4 Lf1# 0-1

(109) Berking,Bernhard (1411) − Hadlich,Carmen (1228)
1.c4 Sf6 2.Sc3 e6 3.d4 d5 4.Sf3 Sc6 5.cxd5 exd5 6.g3 Lb4 7.Lg2 0-0 8.0-0 Le7 9.a3 a6 10.Lg5 h6 11.Ld2 Le6 12.Dc2 Dd7 13.Tfe1 Tfe8 14.Le3 Lf5 15.Dc1 Sg4 16.Lf4 Sd8 17.Se5 Sxe5 18.dxe5 c6 19.e4 dxe4 20.Sxe4 Se6 21.Le3 Tac8 22.Td1 Dc7 23.f4 c5 24.h3 c4 25.g4 Lxe4 26.Lxe4 Lc5 27.Kg2 Lxe3 28.Dxe3 Sc5 29.Lf5 Dc6+ 30.Kg3 Tcd8 31.De2 g6 32.Lc2 b5 33.Txd8 Txd8 34.Te1 Se6 35.Td1 Tf8 36.Le4 Dc5 37.Df2 Dxf2+ 38.Kxf2 Sxf4 39.Kg3 Se6 40.Td6 a5 41.Tb6 Sd4 42.Kf2 Kg7 43.Ke3 Td8 44.Tf6 Se6 45.h4 b4 46.axb4 axb4 47.Tf2 Sc5 48.Tc2 Sxe4 49.Kxe4 Tc8 50.Kd5 c3 51.Kd4 Kf8 52.Kd3 Ke7 53.bxc3 bxc3 54.Kd4 Ke6 55.Ke4 f6 56.exf6 Kxf6 57.Tf2+ Kg7 58.Ke3 Td8 59.Tf6 Tc8 60.Kd4 Kxf6 ½-½

(110) Krüger,Dietrich (957) − Tiedjens,Jan Peter (845) [A48]
1.d4 Sf6 2.Lf4 g6 3.Sf3 Lg7 4.h3 d5 5.e3 e6 6.Lb5+ c6 7.La4 Da5+ 8.Sc3 Dd8 9.0-0 0-0 10.Dd3 Sbd7 11.Se5 Sh5 12.Lh2 Lxe5 13.dxe5 f6 14.f4 f5 15.Se2 1-0

5.Runde 05.10.2017

(112) Ertan,Can (2377) − Voigt,Gerrit (2170) [B07]
1.e4 d6 2.d4 Sf6 3.Sc3 g6 4.Lg5 Lg7 5.Dd2 h6 6.Lh4 g5 7.Lg3 Sh5 8.Sge2 Sc6 9.d5 Se5 10.0-0-0 Tg8 11.h4 Sxg3 12.Sxg3 e6 13.Lb5+ Ld7 14.dxe6 fxe6 15.Sh5 Lh8 16.hxg5 hxg5 17.f4 gxf4 18.Sxf4 De7 19.Scd5 exd5 20.Sxd5 Dg7 21.Sxc7+ Kd8 22.Dxd6 Sd3+ 23.Txd3 Dxb2+ 24.Kd2 Txg2+ 25.Ke3 Ld4+ 26.Txd4 Da3+ 27.Dxa3 Tg3+ 28.Kf2 Txa3 29.Txd7+ 1-0

(113) Pill,Bernhard (2026) − Kuhn,Gerd (2033) [D10]
1.c4 c6 2.d4 d5 3.Sc3 e5 4.dxe5 d4 5.Sb1 c5 6.Sf3 Sc6 7.g3 Lg4 8.Sbd2 Da5 9.Lg2 Lxf3 10.Lxf3 Dc7 11.Lxc6+ Dxc6 12.0-0 h5 13.Sf3 0-0-0 14.Dd3 g6 15.a3 Le7 16.h4 Sh6 17.b4 Sg4 18.Lf4 The8 19.Tab1 Lf8 20.bxc5 Lxc5 21.Tb3 Td7 22.Tfb1 Te6 23.T1b2 b6 24.Tb5 Te8 25.Ta2 Kb7 26.a4 a5 27.Tab2 Ka6 28.T2b3 Tee7 29.Tb2 Ka7 30.Ld2 Sxe5 31.Sxe5 Txe5 32.Lxa5 De4 33.Lxb6+ Lxb6 34.Txb6 Dxd3 35.exd3 Te1+ 36.Kg2 Ta1 37.T2b4 Ta3 38.T6b5 Ka6 39.Td5 1-0

(114) Weißhorn,Lasse (1851) − Gollasch,Theo−Heinz (1911)
1.e4 c5 2.Sc3 Sc6 3.Sge2 e5 4.Sd5 d6 5.Sec3 a6 6.a4 f5 7.d3 Sf6 8.Lg5 Le7 9.Sxe7 Dxe7 10.Sd5 Df7 11.Lxf6 gxf6 12.Le2 Dg7 13.Lh5+ Kd8 14.g3 Le6 15.Sb6 Tb8 16.Lf3 fxe4 17.dxe4 Sd4 18.Lg2 Kc7 19.a5 h5 20.Dd3 Tbd8 21.c3 Sc6 22.b4 cxb4 23.Sd5+ Lxd5 24.exd5 Sa7 25.c4 Kb8 26.Tb1 Dc7 27.Txb4 Dxa5 28.Db1 Tc8 29.0-0 Tc7 30.Db2 Dc5 31.Ta1 Ka8 32.Lf1 h4 33.Kh1 hxg3 34.Txb7 0-1

(115) Stubbe,Werner (1693) − Hawranke,Dietrich (2094)
1.Sf3 c5 2.e3 g6 3.d4 Lg7 4.c3 Sf6 5.Ld3 b6 6.Sbd2 0-0 7.0-0 Lb7 8.c4 cxd4 9.exd4 d6 10.De2 Sc6 11.a3 Sd7 12.Sb3 a5 13.Le3 a4 14.Sbd2 e5 15.d5 Sd4 16.Lxd4 exd4 17.b4 axb3 18.Sxb3 Sc5 19.Sbxd4 La6 [19...Sxd3 20.Dxd3 La6 21.Sb5 Lxa1 22.Txa1 Dd7 23.Sfd4 Tfc8 24.Sc6 Txc6 25.dxc6 Dxc6 26.Tb1 Td8 27.Dd5 Lxb5 28.Dxb5 De4 29.h3 Ta8 30.Dxb6 h5 31.Td1 Txa3 32.Dd8+ Kg7 33.Dxd6 Ta4 34.Dd2 De5 35.Te1 Df6 36.De2 Ta5 37.De3 Tf5 38.Te2 Td5 39.De4 Dd6 40.De3 Td3 41.De5+ Dxe5 42.Txe5 Kf6 43.Te2 h4 44.f3 Td4 45.Kf2 Kf5 46.Ta2 g5 47.Ta3] 20.Sb5 Lxa1 21.Txa1 Dd7 22.Sfd4 Tfc8 23.Sc6 Txc6 24.dxc6 Dxc6 25.Tb1 Te8 ½-½

(116) Lotfifar,Azadeh (1228) − Stenzel,Jan (1884) [D40]
1.d4 d5 2.c4 e6 3.Sc3 c5 4.e3 Sf6 5.Sf3 Sc6 6.Ld3 Le7 7.0-0 0-0 8.a3 b6 9.Dc2 dxc4 10.Lxc4 cxd4 11.Td1 e5 12.exd4 exd4 13.h3 Lb7 14.Le3 Tc8 15.Sxd4 Sxd4 16.Txd4 Dc7 17.Ld3 h6 18.Dd2 Tfd8 19.Tc1 Txd4 20.Lxd4 Dc6 21.f3 Lc5 22.Lxc5 Dxc5+ 23.Df2 Dg5 24.Te1 g6 25.De3 Dg3 26.Df2 Dd6 27.Td1 Df4 28.Dd2 Dg3 29.Df2 Dg5 30.Dd2 Dc5+ 31.Df2 Dh5 32.Lc2 Te8 33.Lb3 De5 34.Dd2 h5 35.Df2 Te7 36.Td8+ Kh7 37.Td1 Lc6 38.Lc2 b5 39.Lb3 a5 40.Lc2 b4 41.axb4 axb4 42.Sa4 Sd5 43.Dc5 Dg3 44.Le4 Sf4 45.Lxg6+ Dxg6 46.Dxe7 Dxg2# 0-1

(117) Koch,Ralf−Johannes (1640) − Atri,Jamshid (1986) -+

(118) van Riesen,Klaus (1938) − Sharma,Rishi (1671) [+-

(119) Schwarzkopf,Jörg (1862) − Albers,Friedemann (1664)
1.e4 g6 2.d4 Lg7 3.f4 d6 4.Sf3 Sf6 5.e5 Sd5 6.Lc4 Sb6 7.Lb3 Sc6 8.c3 Lf5 9.0-0 Sa5 10.Lc2 Dd7 11.Sbd2 Lxc2 12.Dxc2 Df5 13.Dxf5 gxf5 14.Sh4 e6 15.b3 Sd5 16.Lb2 Lh6 17.g3 dxe5 18.dxe5 0-0-0 19.Sg2 Sxf4 20.Sxf4 Txd2 21.La3 Sc6 22.Lc5 Lg7 23.Le3 Tdd8 24.Tad1 Lxe5 25.Se2 h5 26.Lg5 f6 27.Lh4 Txd1 28.Txd1 Td8 29.Txd8+ Kxd8 30.Kf2 Se7 31.Ke3 Sg6 32.Sd4 Lxd4+ 33.cxd4 Sxh4 0-1

(120) Klein,Franz (1588) − Iwanow,Thomas (1740) [C01]
1.e4 e6 2.d4 d5 3.exd5 exd5 4.Ld3 Sf6 5.Se2 Le7 6.0-0 0-0 7.c3 Sbd7 8.Lf5 Te8 9.Lxd7 Lxd7 10.f3 Lf5 11.Sg3 Lg6 12.Lg5 h6 13.Lh4 Sh5 14.Lxe7 Dxe7 15.Sxh5 Lxh5 16.Sa3 De3+ 17.Kh1 c6 18.Dc2 De2 19.Tf2 Dxc2 20.Txc2 Te7 21.Kg1 Lg6 22.Td2 Tae8 23.Kf2 b5 24.Sc2 Lxc2 25.Txc2 f5 26.Td1 ½-½

(121) Roselius,Philipp (1682) − Sachse,Theo (1176) [D01]
1.d4 d5 2.Sc3 Sf6 3.Lg5 Sbd7 4.Sf3 Se4 5.Sxe4 dxe4 6.Sd2 h6 7.Lh4 g5 8.Lg3 f5 9.e3 h5 10.Le2 g4 11.Sc4 Lg7 12.c3 h4 13.Lf4 Lh6 14.Le5 Tg8 15.Db3 Sxe5 16.Sxe5 e6 17.Lb5+ c6 18.Sxc6 bxc6 19.Lxc6+ Ld7 20.Dxe6+ De7 21.Dxg8+ Df8 22.Dxf8+ Lxf8 23.Lxa8 1-0

(122) Wolff,Stefan (1931) − Meyer,Winfried (1569) [A36]
1.c4 c5 2.g3 Sf6 3.Lg2 Sc6 4.Sc3 g6 5.e3 Lg7 6.Sge2 0-0 7.d4 cxd4 8.exd4 e6 9.0-0 d6 10.h3 e5 11.d5 Sa5 12.b3 b6 13.Le3 Sd7 14.Tc1 f5 15.Sb5 Sb7 16.b4 Tb8 17.Sxa7 Sf6 18.Sc6 1-0

(123) Hotze,Kurt (1530) − Baldauf,Uwe (1700) [A15]
1.Sf3 Sf6 2.c4 g6 3.b4 Lg7 4.Lb2 d6 5.e3 0-0 6.Le2 e5 7.d4 exd4 8.exd4 Sc6 9.b5 Se7 10.0-0 Sd7 11.Dc2 f5 12.Sbd2 Sf6 13.d5 b6 14.Sd4 h5 15.S2f3 Lh6 16.Lc1 f4 17.Sh4 De8 18.Ld3 Kg7 19.Te1 Df7 20.Lb2 Te8 21.Se6+ Lxe6 22.dxe6 Df8 23.Lxg6 Tec8 24.Lxh5 c6 25.Sg6 De8 26.Sxe7 Dxh5 27.Sf5+ Kh7 28.Lxf6 Lg5 29.Sxd6+ Kh6 30.Sf7+ 1-0

(124) Grothkopp,Dietrich (1631) − Holzhausen,Jörg (1536)
1.d4 d5 2.c4 Sf6 3.Sc3 g6 4.Sf3 Lg7 5.e3 0-0 6.Le2 c6 7.b3 Sbd7 8.Lb2 Te8 9.Se5 Sf8 10.f4 S6d7 11.cxd5 cxd5 12.Sxd5 Sxe5 13.dxe5 e6 14.Sc3 Db6 15.Dd4 Dxd4 16.exd4 a6 17.Lf3 Tb8 18.La3 Sd7 19.0-0 Lf8 20.Lxf8 Kxf8 21.Se4 [ZU] 1-0

(125) Dangelowski,Peter (1625) − Linke,Harry (1512) [D00]
1.d4 d5 2.Lf4 Sf6 3.e3 Lf5 4.Sf3 e6 5.Sbd2 Ld6 6.Se5 Sbd7 7.Le2 0-0 8.0-0 a6 9.c4 b6 10.a3 a5 11.Tc1 Se4 12.g4 Lxe5 13.dxe5 g5 14.Sxe4 Lxe4 15.Lg3 f5 16.exf6 c5 17.f3 Lg6 18.cxd5 e5 19.e4 Dxf6 20.Dd2 h6 21.Kg2 Dd6 22.h4 Df6 23.Th1 Kg7 24.Dc3 Th8 25.Lb5 gxh4 26.Lxh4 Dd6 27.Lg3 The8 28.Lxd7 Dxd7

29.Lxe5+ Kf7 30.Tce1 Tad8 31.Lg3 Th8 32.d6 h5 33.Dc4+ De6 34.Dxe6+ Kxe6 35.e5 hxg4 36.fxg4 Txh1 37.Kxh1 c4 38.Kg1 b5 39.Tf1 Le8 40.Tf6+ Kd5 41.e6 Txd6 42.Lxd6 Kxd6 43.Kf2 b4 44.axb4 axb4 45.Ke3 Ke7 46.g5 Lc6 47.Kd4 c3 48.bxc3 bxc3 49.Kxc3 Ld5 50.Kd4 Lxe6 51.Ke5 Lb3 52.g6 Lc2 53.Tf7+ Ke8 54.Kf6 Lb3 55.Tb7 Lc4 56.Tb8+ Kd7 1-0

(126) Kaland,Joachim (1510) − Sausmikat,Michael (1574)
1.e4 d6 2.d4 Sf6 3.Sc3 g6 4.Sf3 Lg7 5.h3 0-0 6.Ld3 Sbd7 7.0-0 c6 8.Te1 Te8 9.Se2 e5 10.dxe5 Sxe5 11.Sxe5 dxe5 12.Le3 Ld7 13.Dd2 Dc7 14.Tad1 Tad8 15.Dc1 Tc8 16.Sg3 Tcd8 17.Lg5 Tc8 18.h4 Lg4 19.f3 Le6 20.b3 Da5 21.a4 a6 22.Lxf6 Lxf6 23.Dh6 Dc5+ 24.Kh2 De7 25.h5 Lg5 0-1

(127) Schoppe,Gottfried (1495) − Schiller,Thomas (1836)
1.e4 e5 2.Sf3 Sc6 3.Lc4 Sf6 4.d3 Le7 5.c3 d6 6.Db3 0-0 7.Sg5 Sa5 8.Db5 Sxc4 9.Dxc4 0-1

(128) Klawitter,Bernd (1388) − Seipel,Hartmut (1800) [A01]
1.b3 d5 2.Lb2 Sf6 3.Sf3 c5 4.e3 Lg4 5.Le2 Sbd7 6.h3 Lxf3 7.gxf3 e5 8.d3 g6 9.Sd2 Lg7 10.Sf1 0-0 11.Dd2 b5 12.Sg3 Db6 13.h4 a5 14.a4 Tfc8 15.axb5 d4 16.e4 Dxb5 17.Ta4 Sb6 18.Ta2 a4 19.0-0 axb3 20.Txa8 Txa8 21.cxb3 Dxb3 22.Ld1 De6 23.Dc1 Tc8 24.La3 Lf8 25.Db2 c4 26.Lxf8 Kxf8 27.Db4+ Kg7 28.dxc4 Txc4 29.Da3 Tc3 30.Db4 Sfd7 31.Le2 Tb3 32.Da5 Sc4 33.Da2 Tc3 34.h5 Sc5 35.hxg6 hxg6 36.Lxc4 Dxc4 37.Dd2 Se6 38.Tb1 Sf4 39.Db2 Dc8 40.Db5 Tc5 41.Df1 d3 42.Kh2 d2 43.Se2 Sxe2 44.Dxe2 Tc1 45.Db5 Dh8+ 46.Kg3 Txb1 47.Dxe5+ Kh7 48.Kf4 d1D ½-½

(129) Tornier,Siegfried (1434) − Hadlich,Winfried (1710)
1.e4 c5 2.Sc3 Sc6 3.Sf3 d6 4.h3 a6 5.a4 Sf6 6.Lc4 e6 7.d3 Ld7 8.Lg5 Le7 9.0-0 Sa5 10.La2 b5 11.b3 b4 12.Se2 0-0 13.e5 Sd5 14.Lxe7 Dxe7 15.Dd2 dxe5 16.Sxe5 f6 17.Sxd7 Dxd7 18.Tfd1 Dc7 19.c4 Se7 20.d4 Tad8 21.De3 e5 22.dxe5 Sf5 23.De4 g6 24.Td5 Sc6 25.Tad1 Scd4 26.Sxd4 Sxd4 27.Te1 ½-½

(130) Said,Wieshmann (1601) − Fieron,Andreas (1439) -+

(131) Frackowiak,Stanislaw (1553) − Sengbusch,Gerhard
1.d4 d5 2.Sf3 Sf6 3.e3 Sc6 4.c3 Lf5 5.Ld3 Lxd3 6.Dxd3 e6 7.Sbd2 Le7 8.0-0 0-0 9.Te1 Te8 10.e4 dxe4 11.Sxe4 Sd5 12.Seg5 Lxg5 13.Sxg5 Sf6 14.Te3 Se7 15.Th3 Sf5 16.Lf4 h6 17.Se4 Sxe4 18.Dxe4 c6 19.Te1 Dd5 20.Db1 Tad8 21.Th5 Dd7 22.Le5 f6 23.Lf4 Df7 24.Th3 Td5 25.a3 a6 26.Dc2 Dd7 27.De2 Df7 28.Dg4 Kf8 29.De2 Dd7 30.Kf1 Dc8 31.g4 Sd6 32.Te3 Kf7 33.b4 b5 34.Lxd6 Txd6 35.Dc2 Te7 36.Th3 Dg8 37.a4 Td5 38.a5 Td6 39.De4 Ke8 40.Th5 Td5 41.f4 Df7 42.f5 exf5 43.Dxe7+ Dxe7 44.Txe7+ Kxe7 45.Txf5 Ke6 46.Tf3 g6 47.Te3+ Kf7 48.Kf2 h5 49.h3 hxg4 50.hxg4 Tg5 51.Kg3 f5 52.Kh3 Txg4 53.Tg3 Txg3+ 54.Kxg3 Kf6 55.c4 bxc4 56.d5 c3 57.b5 cxb5 58.d6 Ke6 0-1

(132) Schnelle,Rainer (1733) − Engels,Jan (1289) [B12]
1.e4 c6 2.d4 d5 3.e5 Lf5 4.Ld3 Lxd3 5.Dxd3 e6 6.Sf3 h6 7.0-0 Le7 8.Te1 Sd7 9.Sbd2 Sb6 10.a4 a5 11.Sb3 Sc4 12.Sbd2 Sxd2 13.Lxd2 Db6 14.Le3 Tc8 15.Sd2 Dc7 16.Sb3 b6 17.c4 Lb4 18.Tec1 dxc4 19.Dxc4 Se7 20.Ld2 Lxd2 21.Sxd2 0-0 22.Se4 Dd7 23.Sd6 Tc7 24.Ta3 Sc8 25.Sb5 cxb5 26.Dxc7 Dxd4 27.axb5 Dxb2 28.Tac3 Dxb5 29.Db7 Dxe5 30.Txc8 Txc8 31.Dxc8+ Kh7 32.Dc7 Dd4 33.Tb1 1-0

(133) Brückner,Gerhard (1617) − Heimbrodt,Birk (1720)
1.e4 d5 2.e5 Lf5 3.g4 Le4 4.f3 Lg6 5.d4 e6 6.h4 h5 7.g5 c5 8.c3 Db6 9.Se2 Sc6 10.a3 0-0-0 11.Lh3 Sge7 12.b4 cxd4 13.cxd4 Sf5 14.Lxf5 Lxf5 15.Sbc3 Kb8 16.Le3 Tc8 17.Th2 Ka8 18.Sa4 Dd8 19.Sg3 Lg6 20.f4 Sb8 21.Sc5 b6 22.Sd3 Tc4 23.Td2 Dd7 24.Sb2 Tc7 ½-½

(134) Lüttig,Hendrik (1476) − Stolzenwald,Frank (1239) +-

(135) Ewert,Helmut (1186) − Metzner,Arne (1461) [C41]
1.e4 e5 2.Sf3 d6 3.Sc3 Lg4 4.Lc4 h6 5.Sxe5 Lxd1 6.Lxf7+ Ke7 7.Sd5# 1-0

(136) Schleu,Günther (1074) − Berking,Bernhard (1411)
1.d4 Sf6 2.Sf3 e6 3.Lf4 b6 4.h3 c5 5.c3 Lb7 6.e3 Le7 7.Le2 0-0 8.0-0 d6 9.Sbd2 Sbd7 10.Dc2 a5 11.a4 La6 12.c4 Tc8 13.Ld3 cxd4 14.exd4 d5 15.b3 dxc4 16.Sxc4 g6 17.De2 Te8 18.Sfe5 Sf8 [18...Sxe5= hält das Gleichgewicht. 19.Lxe5 *(19.Dxe5 Sd5∓)* 19...Lb7]
19.De3 [19.Sxf7!± Dxd4 20.Le3]
19...Sd5= 20.Df3 Sxf4 21.Dxf4 f5 22.Tad1 b5 [22...Lb7=]
23.axb5± Lxb5

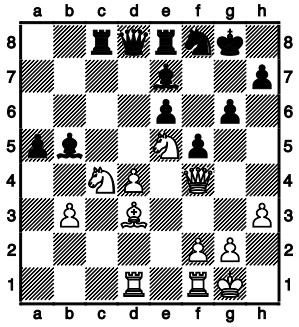

24.Ta1 [24.Sf7!± Dc7 25.Dxc7 Txc7 26.Scd6 Lxd3 27.Sxe8]
24...Lxc4 25.Lxc4 [Lb5 ist eine echte Drohung.]
[Bitte nicht 25.bxc4 Lg5∓]
25...g5 [25...Db6±]
26.Dxf5!+- [Droht Matt per Df7+.]
26...Txc4? [26...Lf6]
27.bxc4?? [27.Df7++- Kh8 28.bxc4]
27...exf5 0-1

(137) Krüger,Dietrich (957) − Kronenthal,Linda (1310) [D00]
1.d4 d5 2.Lf4 Sf6 3.h3 e6 4.c3 Le7 5.e3 0-0 6.Sf3 Sbd7 7.Ld3 c5 8.g4 cxd4 9.exd4 a6 10.Dc2 g6 11.g5 Sh5 12.Le3 Dc7 13.Sbd2 e5 14.Db3 e4 15.Sxe4 dxe4 16.Lxe4 Sb6 17.Se5 Le6 18.d5 Sxd5 19.Lxd5 Dxe5 20.Lxe6 Dxe6 21.Dxb7 Sf4 22.0-0-0 Tab8 23.Df3 Sh5 24.The1 Dxa2 25.De2 Da1+ 26.Kc2 Txb2+ 27.Kd3 Td8+ 28.Ke4 Da4+ 29.Td4 Txd4+ 30.Lxd4 Txe2+ 31.Txe2 Dc6+ 32.Kd3 Sf4+ 33.Kd2 Sxe2 0-1

(138) Flügge,Jan (930) − Buschhaus,Ralf (1417) [A45]
1.d4 Sf6 2.c3 d5 3.Sf3 Lf5 4.Se5 e6 5.Db3 Dc8 6.Lf4 Sbd7 7.f3 Le7 8.Sa3 c6 9.g4 Lg6 10.h4 h5 11.g5 Sxe5 12.Lxe5 Sd7 13.Lxg7 Tg8 14.Lf6 Sxf6 15.gxf6 Lxf6 16.c4 Lxd4 17.Lh3 Dc7 18.e3 Lc5 19.Tg1 0-0-0 20.f4 De7 21.Td1 Dxh4+ 22.Ke2 Dxh3 23.e4 Dh2+ 24.Kd3 Lxe4+ 25.Kc3 d4+ 0-1

(139) Tiedjens,Jan Peter (845) − Schalk,Edgar (886) [D00]
1.d4 d5 2.Sc3 Sf6 3.Sf3 Lf5 4.e3 e6 5.Lb5+ c6 6.La4 b5 7.Lb3 Da5 8.Se5 Lb4 9.Ld2 0-0 10.a3 Lxc3 11.Lxc3 Dc7 12.a4 a6 13.Lb4 Td8 14.f3 Db6 15.a5 Dc7 16.g4 Lg6 17.h4 Sfd7 18.f4 Le4 19.Tg1 f6 20.Sd3 f5 21.Sf2 Sf6 22.g5 Sg4 23.Sxg4 fxg4 24.Txg4 Sd7 25.Ke2 Sf8 26.h5 g6 27.Lxf8 Txf8 28.hxg6 Lxg6 29.Th4 Tf5 30.Tg4 Lh5 31.Kf2 Lxg4 32.Dxg4 Taf8 33.c3 Txf4+ 34.Kg3 Txg4+ 35.Kxg4 Df7 36.Lc2 Df3+ 37.Kh4 Df2+ 38.Kh5 0-1

6.Runde 12.10.2017

(140) Pill,Bernhard (2026) − Ertan,Can (2377) [E12]
1.Sf3 Sf6 2.c4 e6 3.d4 b6 4.a3 Lb7 5.Sc3 d5 6.cxd5 exd5 7.g3 Ld6 8.Lg2 0-0 9.0-0 Te8 10.Te1 Sa6 11.Da4 c5 12.Lg5 h6 13.Lxf6 Dxf6 14.Sxd5 Lxd5 15.Dxa6 cxd4 16.Tad1 Tad8 17.Sxd4 Lxg2 18.Kxg2 Lxg3 19.hxg3 Txd4 20.Txd4 Dxd4 21.Dxa7 Dxb2 22.Dd7 Ta8 23.a4 Db4 24.Tc1 De4+ 25.Kg1 Txa4 26.Dd8+ Kh7 27.Dxb6 Dxe2 28.Dc5 g6 29.Dc2 Dg4 30.Dc8 Df3 31.Dc3 Df5 32.Dc5 Ta1 33.Dc4 De6 34.Kg2 Txc1 35.Dxc1 De4+ 36.Kg1 h5 37.Dc7 Kg7 38.Dc3+ f6 39.Dc7+ Kh6 40.Df7 Kg5 41.Dd7 h4 42.Dd2+ Kh5 43.Kh2 g5 44.Dd1+ Dg4 45.Dd3 f5 46.De3 De4 47.Dd2 h3 48.Dd1+ g4 49.Df1 Df3 50.Kg1 Kg6 51.Kh2 Kg7 52.Kg1 Kf8 53.Kh2 De4 54.Kg1 Ke7 55.Kh2 Df3 56.Kg1 Kd6 57.Kh2 Kc5 58.Kg1 De4 59.Kh2 Kb4 60.Kg1 Kc3 61.Dc1+ Kb3 62.Dd1+ Kb2 63.Dd2+ Ka1 64.Dc3+ Kb1 65.Db3+ Kc1 66.Dc3+ Kd1 67.Da1+ Kd2 68.Db2+ Dc2 69.Dd4+ Dd3 70.Db2+ Dc2 71.Dd4+ Kc1 72.Da1+ Db1 73.Dc3+ Kd1 74.De3 Kc2+ 75.Kh2 Df1 76.Dc5+ Kd1 77.Dd4+ Ke1 78.De3+ De2 79.Dc1+ Dd1 80.De3+ Kf1 0-1

(141) Stenzel,Jan (1884) − Gollasch,Theo−Heinz (1911)
1.e4 c5 2.Sf3 Sc6 3.c3 d5 4.exd5 Dxd5 5.d4 e6 6.Sa3 cxd4 7.Sb5 Dd8 8.Lf4 e5 9.Sxe5 De7 10.De2 Sxe5 11.Lxe5 f6 12.Sc7+ Kf7 13.Lg3 dxc3 14.Dxe7+ Lxe7 15.Sxa8 cxb2 16.Tb1 La3 17.Lc4+ Kg6 18.Ld3+ Kf7 19.Sc7 a6 20.0-0 Se7 21.Tfd1 b5 22.Td2 Sf5 23.Tbxb2 Sxg3 24.hxg3 Lxb2 25.Txb2 Td8 26.Le4 g6 27.Ld5+ Ke7 28.Tc2 Td6 29.Lf3 Lf5 30.Tc3 Kd7 31.Sd5 Lb1 32.a3 La2 33.Sb4 Lc4 34.Sc2 a5 35.a4 Td3 36.Txd3+ Lxd3 37.Se1 Lb1 38.Ld1 Kc6 39.Sf3 bxa4 40.Lxa4+ Kc5 41.Sd2 Ld3 42.f4 Kb4 ½-½

(142) Voigt,Gerrit (2170) − Roselius,Philipp (1682) [B01]
1.e4 d5 2.exd5 Dxd5 3.Sf3 Lg4 4.Le2 Sf6 5.d4 c6 6.h3 Lh5 7.0-0 Sbd7 8.c4 Da5 9.Sc3 e6 10.Lf4 Le7 11.Te1 0-0 12.g4 Lg6 13.Lf1 Dd8 14.Db3 Sb6 15.Tad1 h6 16.Lg2 a5 17.a4 Lb4 18.Se5 Lh7 19.Lg3 Dc8 20.c5 Sbd5 21.Sc4 b6 22.cxb6 Ta6 23.Lf1 Dd8 24.Lc7 Sxc7 25.Se5 Ld6 26.Lxa6 1-0

(143) Hawranke,Dietrich (2094) − Weißhorn,Lasse (1851)
1.Sf3 d5 2.c4 c6 3.g3 Sf6 4.Lg2 dxc4 5.0-0 b5 6.a4 Lb7 7.b3 cxb3 8.Dxb3 a6 9.Se5 e6 10.axb5 axb5 11.Txa8 Lxa8 12.Da2 Lb7 13.Da7 Dc7 14.La3 b4 15.Lb2 Sfd7 16.Tc1 Dc8 17.d3 f6 18.Sc4 Lc5 19.Dxc5 Sxc5 20.Sd6+ Kd7 21.Sxc8 Sa4 22.Sb6+ Sxb6 23.Ld4 Kc7 24.Sd2 S8d7 25.Sb3 Ta8 26.Lc5 Ta3 27.Lxb6+ Kxb6 28.Sd2 Ta2 29.Sc4+ Kc7 30.Tb1 c5 31.Lxb7 Kxb7 32.d4 Kc6 33.e3 Tc2 34.Sa5+ Kb5 35.Sb3 c4 36.d5 cxb3 37.dxe6 Se5 38.Txb3 Tc6 39.f4 Sg6 0-1

(144) Kuhn,Gerd (2033) − Stubbe,Werner (1693) [D07]
1.d4 d5 2.c4 Sc6 3.Sf3 Lg4 4.Sc3 dxc4 5.d5 Lxf3 6.gxf3 Se5 7.f4 Sd7 8.Da4 a6 9.Dxc4 Sb6 10.Db3 Sf6 11.Lg2 Tb8 12.Le3 Dd6 13.Se4 Sxe4 14.Lxe4 e5 15.dxe6 Db4+ 16.Dxb4 Lxb4+ 17.Kf1 fxe6 18.Ld4 Sc4 19.Ld3 Sd2+ 20.Kg2 Td8 21.Le5 c5 22.Tac1 b5 23.a3 c4 24.axb4 cxd3 25.exd3 Sb3 26.Tc6 0-0 27.Txe6 a5 28.Te7 1-0

(145) van Riesen,Klaus (1938) − Atri,Jamshid (1986) [C76]
1.e4 e5 2.Sf3 Sc6 3.Lb5 a6 4.La4 d6 5.c3 Ld7 6.0-0 g6 7.d4 Lg7 8.d5 Sb8 9.Lc2 Se7 10.c4 0-0 11.Se1 f5 12.f4 exf4 13.Txf4 g5 14.Tf1 f4 15.Sc3 Sg6 16.Ld3 Lc8 17.Le2 Sd7 18.Sf3 Sc5 19.Sd4 Df6 20.Sc2 Ld7 21.Ld2 Tae8 22.Lf3 Se5 23.b4 Sxc4 24.Le1 Sa4 25.Sxa4 Lxa4 26.Tc1 Se3 27.Sxe3 Lxd1 28.Sxd1 Te7 29.Lc3 Dg6 30.Sf2 h5 31.h3 Le5 32.Lxe5 dxe5 33.Tfd1 Td8 34.Tc3 Kg7 35.Tdc1 Tdd7 36.a3 Kh6 37.Tc4 Dg7 38.a4 Td6 39.Le2 Tdd7 40.a5 Te8 41.Lf3 Tc8 42.T4c3 Td6 43.Kf1 c6 44.Kg1 Dg6 45.Tc4 Tcd8 46.Kf1 cxd5 47.exd5 Txd5 48.Lxd5 Txd5 49.Ke2 Td4 50.Tc7 Txb4 0-1

(146) Albers,Friedemann (1664) − Grothkopp,Dietrich (1631)
1.d4 Sf6 2.Sf3 g6 3.g3 Lg7 4.Lg2 d5 5.0-0 0-0 6.Sbd2 c6 7.b3 Sbd7 8.Lb2 Te8 9.c4 Sf8 10.Se5 Le6 11.c5 Dc8 12.Te1 Sg4 13.Sdf3 Sxe5 14.Sxe5 Lf5 15.b4 e6 16.Sd3 e5 17.e4 dxe4 18.Lxe4 Lxe4 19.Txe4 f5 20.Txe5 Lxe5 21.dxe5 Dd7 22.Db3+ Df7 23.Dc3 Se6 24.Te1 Tad8 25.Sf4 Dd7 26.Sxe6 Dxe6 27.a3 Td7 28.h4 Ted8 29.Lc1 Td1 30.De3 Txe1+ 31.Dxe1 Kg7 32.Kg2 Td1 33.De3 Dd5+ 34.f3 Da2+ 0-1

(147) Hotze,Kurt (1530) − Wolff,Stefan (1931) [D35]
1.d4 d5 2.c4 c6 3.Sc3 Sf6 4.Lg5 Sbd7 5.e3 e6 6.cxd5 exd5 7.a3 Le7 8.Ld3 0-0 9.Sf3 Te8 10.Dc2 h6 11.Lh4 Se4 12.Lxe7 Dxe7 13.0-0 De6 14.Tae1 b6 15.Sd2 Sdf6 16.f3 Sxd2 17.Dxd2 c5 18.e4 cxd4 19.Sxd5 Dd6 20.Lb5 Td8 21.Dxd4 Sxd5 22.Dxd5 Dxd5 23.exd5 Lb7 24.Lc6 Lxc6 25.dxc6 Td6 26.c7 Tc8 27.Te7 Tc6 28.Td1 T8xc7 29.Txc7 Txc7 30.Td8+ Kh7 31.Td2 g5 32.Kf2 a5 33.Ke3 Tc5 34.h3 Tb5 35.f4 f6 36.fxg5 hxg5 37.Kd4 Kg6 38.Te2 Tb3 39.Kc4 a4 40.Kd5 f5 41.Te6+ Kh5 42.Te2 f4 43.Ke4 Kh4 44.Kd4 Kg3 45.Tc2 f3 46.gxf3 Txf3 47.Tc4 Tf4+ 0-1

(148) Iwanow,Thomas (1740) − Dangelowski,Peter (1625)
1.d4 d5 2.Sf3 Sf6 3.Lf4 e6 4.e3 c5 5.c4 cxd4 6.exd4 dxc4 7.Lxc4 Lb4+ 8.Ld2 Lxd2+ 9.Dxd2 Sc6 10.Sc3 0-0 11.0-0 Sa5 12.Ld3 b6 13.Tfe1 Lb7 14.Se5 Sc6 15.Sxc6 Lxc6 16.Tad1 g6 17.Lc4 Sd5 ½-½

(149) Sausmikat,Michael (1574) − Lotfifar,Azadeh (1228)
1.c4 e6 2.g3 d5 3.Lg2 Sf6 4.Sf3 Sc6 5.0-0 e5 6.cxd5 Sxd5 7.e4 Sf6 8.Sc3 Lg4 9.Da4 Ld7 10.Dd1 Le7 11.d4 exd4 12.Sxd4 Sxd4 13.Dxd4 Lc6 14.Sd5 Lxd5 15.exd5 0-0 16.Td1 Ld6 17.Lg5 Te8 18.Lxf6 Dxf6 19.Dxf6 gxf6 20.Kf1 Kf8 21.Te1 Txe1+ 22.Txe1 Te8 23.Txe8+ Kxe8 24.Le4 h6 25.Kg2 Ke7 26.Kh3 Kf8 27.Kg4 Kg7 28.b3 b6 29.h3 Lc5 30.Kf3 Kf8 31.Ke2 Ke7 32.g4 Ld6 33.Kd3 Le5 34.Kc4 a6 35.f3 ½-½

(150) Koch,Ralf−Johannes (1640) − Klein,Franz (1588) [C25]
1.e4 e5 2.Sc3 Sc6 3.g3 g6 4.Lg2 Lg7 5.Sge2 d6 6.h3 Le6 7.0-0 Dd7 8.Kh2 Lh6 9.d3 f6 10.f4 Lf7 11.fxe5 Lxc1 12.Dxc1 fxe5 13.Dg5 De7 14.De3 Sf6 15.Dh6 Le6 16.Sb5 0-0-0 17.De3 Kb8 18.c4 a6 19.Sbc3 Tdf8 20.Tab1 Sh5 21.a3 Txf1 22.Txf1 Tf8 23.Txf8+ Dxf8 24.b4 Df6 25.Lf3 Sg7 26.Lg2 Sh5 ½-½

(151) Sengbusch,Gerhard (1325) − Schwarzkopf,Jörg (1862)
1.e4 c5 2.Sf3 Sc6 3.Sc3 Sf6 4.Lc4 e6 5.d3 Le7 6.Ld2 d5 7.exd5 exd5 8.Lb5 0-0 9.0-0 a6 10.Lxc6 bxc6 11.b3 Dc7 12.Te1 Ld6 13.h3 h6 14.Dc1 Lf5 15.Se2 Tae8 16.Lf4 Txe2 17.Lxd6 Txe1+ 18.Dxe1 Dxd6 19.Da5 Lc8 20.Te1 Te8 21.Dd2 Txe1+ 22.Dxe1 Kf8 23.Sd2 De7 24.Dxe7+ Kxe7 25.f3 Kd6 26.Kf2 Ke5 27.Ke3 Sh5 28.c3 d4+ 29.cxd4+ cxd4+ 30.Kf2 Sf4 31.Sc4+ Ke6 32.Sb2 c5 33.Kg3 Se2+ 34.Kf2 Sc3 35.a4 Lb7 36.Sc4 Ld5 37.a5 Lxc4 38.bxc4 Sa2 39.Ke2 Sc1+ 40.Kd2 Sb3+ 41.Kc2 Sxa5 42.Kb2 Sc6 43.g3 Sb4 0-1

(152) Sachse,Theo (1176) − Schiller,Thomas (1836) [C55]
1.e4 e5 2.Sf3 Sc6 3.Lc4 Sf6 4.d3 Le7 5.Sc3 d6 6.h3 Sa5 7.Lb3 Sxb3 8.axb3 0-0 9.0-0 c5 10.Le3 Se8 11.Sd5 f5 12.Sxe7+ Dxe7 13.Lg5 Df7 14.Sh4 f4 15.Sf5 Lxf5 16.exf5 Dxf5 17.Lh4 g5 18.g4 Df6 19.Lxg5 Dxg5 20.Df3 De7 21.Kg2 a6 22.Dd5+ Df7 23.De4 Sf6 24.Df3 Dd5 25.Dxd5+ Sxd5 26.c3 Tae8 27.Kf3 Sc7 28.Ta4 d5 29.d4 e4+ 30.Kg2 b5 31.Taa1 cxd4 32.cxd4 e3 33.fxe3 Txe3 34.Tac1 Se6 35.Tc3 Sxd4 36.Txe3 fxe3 37.Txf8+ Kxf8 38.h4 Kf7 0-1

(153) Meyer,Winfried (1569) − Fieron,Andreas (1439) [C62]
1.e4 e5 2.Sf3 Sc6 3.Lb5 d6 4.d4 Ld7 5.Sc3 exd4 6.Lxc6 dxc3 7.Lxd7+ Dxd7 8.bxc3 Dg4 9.0-0 Le7 10.Dd5 c6 11.Db3 Dd7 12.Tb1 Tb8 13.Le3 c5 14.c4 Sf6 15.e5 Sg4 16.Lf4 0-0 17.Tfd1 Tfd8 18.Td5 Dc6 19.Tbd1 dxe5 20.Sxe5 Sxe5 21.Lxe5 Tbc8 22.Dd3 Db6 23.Db3 Dc6 24.h3 b6 25.Df3 Dg6 26.Txd8+ Lxd8 27.Db7 De6 28.Td7 Ta8 29.Txf7 Dxe5 30.Dxa8 Kxf7 31.Dxd8 Da1+ 32.Kh2 Dxa2 33.Dd5+ Kf6 34.Dd6+ Kf7 ½-½

(154) Baldauf,Uwe (1700) − Sharma,Rishi (1671) [A46]
1.d4 e6 2.Lf4 Sf6 3.Sf3 c5 4.e3 Sc6 5.Ld3 cxd4 6.exd4 Db6 7.Sc3 Dxb2 8.Sb5 Sd5 9.Tb1 Dxa2 10.Ld2 Lb4 11.Ta1 Db2 12.Tb1 Da2 13.Dc1 Da5 14.c3 Le7 15.c4 Sdb4 16.Ke2 a6 17.Ta1 Sxd3 18.Kxd3 Db6 19.Db2 0-0 20.c5 Dd8 21.Lf4 e5 22.Sxe5 d6 23.Sxc6 bxc6 24.Sxd6 Lxd6 25.Lxd6 Lf5+ 26.Kc3 Te8 27.The1 Txe1 28.Txe1 Da5+ 29.Db4 Dxb4+ 30.Kxb4 a5+ 31.Ka3 Le6 32.Tb1 a4 33.Tb6 Ld5 34.g3 h5 35.h4 Kh7 36.Tb4 Kg6 37.Tb7 Kf5 38.Te7 Le6 39.Lf4 Td8 40.Le3 Ta8 41.Tb7 g6 42.Tb4 Lb3 43.Lf4 f6 44.Tb6 g5 45.hxg5 fxg5 46.Le5 Tc8 47.f3 h4 48.g4+ Ke6 49.f4 gxf4 50.Lxf4 Kd5 51.Le5 Tg8 52.Tb7 Txg4 53.Td7+ Ke4 54.Td6 Ld5 55.Kxa4 Tg1 56.Ka5 h3 57.Th6 Th1 58.Kb6 Kf3 59.Tf6+ Kg2 1-0

(155) Lüttig,Hendrik (1476) − Seipel,Hartmut (1800) [D45]
1.c4 Sf6 2.Sc3 c6 3.d4 d5 4.e3 e6 5.Sf3 Sbd7 6.Ld2 Le7 7.Le2 0-0 8.0-0 b6 9.a3 Lb7 10.b4 c5 11.bxc5 bxc5 12.Tb1 Lc6 13.cxd5 Sxd5 14.Sxd5 Lxd5 15.Lc3 cxd4 16.Dxd4 Lf6 17.Dd2 Sc5 18.Lxf6 Dxf6 19.Dd4 Dxd4 20.Sxd4 Se4 21.Tb2 [(=)]½-½

(156) Tornier,Siegfried (1434) − Schnelle,Rainer (1733)
1.e4 e5 2.Sc3 Sf6 3.Sf3 Sc6 4.Lc4 Le7 5.h3 0-0 6.0-0 Sxe4 7.Lxf7+ Txf7 8.Sxe4 d5 9.Sg3 e4 10.Sh2 Lc5 11.d3 Dd6 12.Sh1 Dg6 13.g4 h5 14.dxe4 dxe4 15.Dd5 Lb6 16.Dg5 Dxg5 17.Lxg5 hxg4 18.hxg4 Se5 19.Sg3 Sxg4 20.Sxg4 Lxg4 21.Sxe4 Te8 22.Tae1 Te6 23.Kh2 Tf3 24.Kg2 Te5 25.Lh4 Tf4 26.Sg5 Le2 27.Th1 Lxf2 28.Lxf2 Txg5+ 0-1

(157) Berking,Bernhard (1411) − Hadlich,Winfried (1710)
1.c4 Sf6 2.Sc3 d5 3.cxd5 Sxd5 4.g3 Sc6 5.Lg2 e6 6.Sf3 Le7 7.0-0 0-0 8.d3 Sf6 9.a3 e5 10.Sd2 Le6 11.Sde4 Sd5 12.Ld2 f5 13.Sxd5 Lxd5 14.Sc3 Lxg2 15.Kxg2 f4 16.Db3+ Kh8 17.Dxb7 Dd7 18.Db3 Tab8 19.Dd5 Dxd5+ 20.Sxd5 Txb2 21.Sxe7 Sxe7 22.Lb4 Te8 23.Lxe7 Txe7 24.Tab1 Tb6 25.Kf3 h6 26.g4 Ta6 27.Tb3 Ta4 28.Tc1 e4+ 29.dxe4 Taxe4 30.Txc7 Txe2 31.Txe7 Txe7 32.Kxf4 Kh7 33.f3 Kg6 34.h4 Kf6 35.Tb5 Tc7 36.Tf5+ Ke6 37.Ta5 Kf6 38.g5+ hxg5+ 39.hxg5+ Kg6 40.Kg4 Kh7 41.f4 g6 42.Ta4 Tf7 43.Te4 Kg7 44.a4 a5 45.Te5 Ta7 46.f5 gxf5+ 47.Txf5 Ta8 48.Tb5 Kg6 49.Tb6+ Kg7 50.Tf6 Tc8 51.Tf4 ½-½

(158) Holzhausen,Jörg (1536) − Ewert,Helmut (1186) [C44]
1.e4 e5 2.Sf3 Sc6 3.d4 exd4 4.Lc4 h6 5.Sxd4 Lb4+ 6.c3 Sxd4 7.Dxd4 Lf8 8.e5 c6 9.Lf4 Se7 10.Dd3 Sg6 11.Lxf7+ Kxf7 12.Df5+ Kg8 13.Dxg6 Lc5 14.0-0 De7 15.Sd2

De6 16.Dd3 b5 17.Se4 Le7 18.Sd6 a5 19.Tfd1 La6 20.Sf5 Td8 21.Sxe7+ Dxe7 22.Df5 Df7 23.De4 De6 24.Td6 Df7 25.b3 Lc8 26.Tad1 Te8 27.h3 Te6 28.Lg3 g5 29.Txe6 Dxe6 30.Td6 De7 31.Dg6+ Dg7 32.Df5 Df7 33.Tg6+ 1-0

(159) Linke,Harry (1512) − Mungard,Jens−Uwe (1491) -+

(160) Kronenthal,Linda (1310) − Kaland,Joachim (1510)
1.d4 e6 2.c4 Sf6 3.Sf3 Lb4+ 4.Sc3 c5 5.a3 Lxc3+ 6.bxc3 Dc7 7.Lg5 Se4 8.Lh4 cxd4 9.cxd4 Da5+ 10.Sd2 Sc6 11.e3 0-0 12.Ld3 Sxd2 13.Dxd2 Dxd2+ 14.Kxd2 b6 15.Lg3 Te8 16.d5 exd5 17.cxd5 Se5 18.Lxe5 Txe5 19.e4 d6 20.Tac1 Te8 21.Tc6 Td8 22.Thc1 Kf8 23.Tc7 Ld7 24.La6 g6 25.Lb7 Tab8 ½-½

(161) Said,Wieshmann (1601) − Brückner,Gerhard (1617)
1.e4 e5 2.Sf3 f5 3.d4 fxe4 4.Sxe5 Sf6 5.Sg4 Le7 6.Lc4 c6 7.Sxf6+ Lxf6 8.c3 d5 9.Le2 0-0 10.0-0 Sa6 11.Le3 Sc7 12.Sd2 De8 13.Lg4 Se6 14.De2 a5 15.Tae1 a4 16.f3 Sg5 17.Lxc8 Txc8 18.Lxg5 Lxg5 19.fxe4 Lxd2 20.Txf8+ Dxf8 21.Dxd2 dxe4 22.Txe4 Df5 23.De1 Df7 24.Te7 Dg6 25.Txb7 Tf8 26.Te7 Kh8 27.Te6 Df7 28.a3 h6 29.Txc6 Db7 30.Tc4 Dxb2 31.Txa4 Dc2 32.Tc4 Ta8 33.a4 Tb8 34.Tb4 Tc8 35.c4 Dg6 36.c5 Te8 37.Dd1 Dg5 38.h3 De3+ 39.Kh1 Dg3 40.Tb1 Df2 41.c6 Te7 42.Dg1 Df4 43.Td1 De4 44.Tc1 1-0

(162) Buschhaus,Ralf (1417) − Klawitter,Bernd (1388) [D02]
1.d4 d5 2.Sf3 c6 3.e3 Lf5 4.Ld3 Lg6 5.0-0 Sf6 6.Sc3 e6 7.h3 Sbd7 8.Te1 Lb4 9.a3 Lxc3 10.bxc3 Lxd3 11.cxd3 0-0 12.e4 dxe4 13.dxe4 Te8 14.Db3 Db6 15.Dc2 h6 16.Le3 Da6 17.Lf4 c5 18.Se5 cxd4 19.Sxd7 Sxd7 20.cxd4 Tac8 21.Dd2 e5 22.dxe5 Sxe5 23.Lxe5 Txe5 ½-½

(163) Heimbrodt,Birk (1720) − Schoppe,Gottfried (1495)
1.e4 e5 2.Sc3 Sf6 3.Lc4 Lc5 4.d3 h6 5.f4 Sc6 6.Sf3 d6 7.a3 a6 8.f5 g6 9.Sh4 gxf5 10.exf5 Sd4 11.Ld2 Sxc2+ 12.Dxc2 Sg4 13.g3 Lf2+ 14.Ke2 Ld7 15.Taf1 Ld4 16.h3 Sf6 17.Db3 d5 18.Sxd5 Lc6 19.Sxf6+ Dxf6 20.Ld5 h5 21.Le3 0-0-0 22.Lxc6 Dxc6 23.Tc1 Dd6 24.Sf3 Lxe3 25.Kxe3 Thg8 26.Thg1 f6 27.De6+ Kb8 28.Dxd6 Txd6 29.Tc4 Tgd8 30.Td1 Tg8 31.g4 hxg4 32.Txg4 Th8 33.h4 Th5 34.Ke4 c5 35.Tdg1 Kc7 36.Tg8 Kb6 37.T1g6 Ka5 38.Tf8 Ka4 39.Tfxf6 1-0

(164) Engels,Jan (1289) − Frackowiak,Stanislaw (1553)
1.d4 Sf6 2.Sf3 b6 3.e3 Lb7 4.Le2 e6 5.Sc3 c5 6.Ld2 d5 7.0-0 Sbd7 8.dxc5 Lxc5 9.a3 0-0 10.b4 Le7 11.Tb1 a6 12.Sa4 Dc7 13.c3 Tfc8 14.Dc2 Tab8 15.Sg5 h6 16.Sh3 b5 17.Sb2 Se4 18.Tbc1 Sxd2 19.Dxd2 Ld6 20.g3 Sf6 21.Sd3 Dd7 22.f4 Se4 23.Db2 Dd8 24.Lf3 Sf6 25.Shf2 Db6 26.Tfe1 Tc7 27.Se5 Tbc8 28.Kg2 Se4 29.Lxe4 dxe4 30.Dd2 f5 31.Kh3 Kh7 32.Sd1 Lxe5 33.fxe5 Ld5 34.Dd4 Dc6 35.g4 De8 36.gxf5 Dh5+ 37.Kg2 Dxf5 38.Tf1 Dg4+ 39.Kh1 Lc4 40.Tf4 De2 41.Sf2 Db2 42.Tg1 Ld5 43.Sxe4 Txc3 44.Tf3 Tc2 45.Sf6+ Kh8 0-1

(165) Metzner,Arne (1461) − Schleu,Günther (1074) [B30]
1.e4 c5 2.Sf3 Sc6 3.Lc4 e6 4.Sc3 a6 5.a3 b5 6.La2 Lb7 7.d3 Le7 8.Le3 Sf6 9.h3 h6 10.Tc1 Tc8 11.0-0 0-0 12.Se2 Dc7 13.Sh2 Ld6 14.f4 e5 15.f5 Le7 16.Sg3 d5 17.exd5 Sd4 18.c3 Lxd5 19.Lxd5 Sxd5 20.Lxh6 Sf6 21.Le3 Sc6 22.Sh5 Tcd8 23.Sxf6+ Lxf6 24.Lxc5 Tfe8 25.Df3 Td7 26.Tcd1 Ted8 27.Sg4 Td5 28.Sxf6+ gxf6 29.b4 Se7 30.Dg4+ Kf8 31.Dh4 Dd7 32.Dh8# 1-0

(166) Schalk,Edgar (886) − Stolzenwald,Frank (1239) [B23]
1.e4 c5 2.Sc3 a6 3.Sf3 d6 4.Lc4 Lg4 5.d3 e6 6.h3 Lxf3 7.gxf3 Sc6 8.Le3 Le7 9.f4 b5 10.Dg4 Lf6 11.Lxb5 Lxc3+ 12.bxc3 axb5 13.Dxg7 Df6 14.Tg1 Dxg7 15.Txg7 Sf6 16.d4 cxd4 17.cxd4 Tg8 18.Tg5 Txg5 19.fxg5 Sd7 20.c3 Sa5 21.a4 Sc4 22.Ke2 Txa4 23.Tb1 Ta2+ 24.Kd1 Tb2 25.Kc1 Txb1+ 26.Kxb1 Sxe3 27.fxe3 e5 28.Kb2 f6 29.g6 hxg6 30.Kb3 Sb6 31.Kb4 Sc4 32.Kxb5 Sxe3 33.dxe5 dxe5 34.c4 Sxc4 35.Kxc4 Kd7 36.Kd3 g5 37.Ke3 Ke6 38.Kf3 f5 39.exf5+ Kxf5 40.Ke3 0-1

(167) Hadlich,Carmen (1228) − Krüger,Dietrich (957) [D02]
1.d4 d5 2.Sf3 Lf5 3.e3 e6 4.Sbd2 Lb4 5.c3 Ld6 6.c4 c6 7.c5 Le7 8.Le2 Sd7 9.0-0 Dc7 10.b4 Sgf6 11.h3 h6 12.Te1 g5 13.Sh2 Se4 14.Sxe4 Lxe4 15.Ld3 f5 16.Lxe4 dxe4 17.Dh5+ Kd8 18.De2 Sf6 19.Lb2 Kd7 20.b5 h5 21.f3 Tag8 22.g4 hxg4 23.fxg4 Txh3 24.Tf1 Tgh8 25.Tf2 Sxg4 26.Sxg4 fxg4 27.Tg2 Th1+ 28.Kf2 ½-½

(168) Tiedjens,Jan Peter (845) − Flügge,Jan (930) [D02]
1.d4 d5 2.Sf3 Sf6 3.Lf4 Sc6 4.e3 Lf5 5.Lb5 a6 6.Ld3 Se4 7.0-0 h6 8.h3 e6 9.g4 Lg6 10.Sh4 Dxh4 11.Df3 Ld6 12.Lxd6 cxd6 13.Sc3 Sd2 14.Dd1 Sxf1 15.Dxf1 0-0 16.Se2 e5 17.Kg2 e4 18.Sf4 Lh7 19.Le2 f5 20.Se6 Tf6 21.Sc7 Taf8 22.Sxd5 fxg4 23.Te1 gxh3+ 24.Kh2 Dg5 25.Dxh3 Sxd4 26.exd4 e3 0-1

7.Runde 19.10.2017

(169) Ertan,Can (2377) − Kuhn,Gerd (2033) [B12]
1.e4 c6 2.d4 d5 3.e5 Lf5 4.Sf3 e6 5.Le2 Lb4+ 6.c3 La5 7.b4 Lc7 8.a4 Sd7 9.Lf4 h6 10.0-0 Se7 11.Te1 g5 12.Lg3 Lg6 13.h3 Sf5 14.Lh2 De7 15.Sa3 h5 16.Sd2 f6 17.Sf3 fxe5 18.Ld3 Sh4 19.Sxe5 Sxe5 20.Lxe5 Lxe5 21.Txe5 Df6 22.b5 0-0 23.Ta2 Lxd3 24.Dxd3 Sg6 25.Te1 Sf4 26.Dg3 Kh7 27.Te5 Kh6 28.Ta1 Dxe5 29.dxe5 Se2+ 30.Kh2 Sxg3 31.fxg3 Tf2 32.a5 c5 33.a6 b6 34.Tc1 Taf8 35.Sc2 Te2 36.Kg1 Txe5 37.Se1 Te3 38.Sf3 g4 39.hxg4 hxg4 40.Sh2 Txg3 41.Te1 Tf6 42.c4 dxc4 43.Te4 Kg5 44.Sf1 Tb3 45.Se3 Tf4 46.Txe6 g3 47.Sc2 Tb1+ 0-1

(170) Atri,Jamshid (1986) − Voigt,Gerrit (2170) [B72]
1.e4 c5 2.Sf3 Sc6 3.d4 cxd4 4.Sxd4 Sf6 5.Sc3 g6 6.Le3 Lg7 7.Le2 0-0 8.f4 d6 9.Sb3 Le6 10.g4 Sa5 11.f5 Lc4 12.Lf3 Sd7 13.Dd2 Se5 14.Ld1 Sac6 15.h4 La6 16.Le2 Lxe2 17.Dxe2 h6 18.0-0-0 b5 19.g5 h5 20.Dxb5 Tb8 21.De2 Sg4 22.Lf4 Le5 23.Thf1 a5 24.Lxe5 Sgxe5 25.f6 e6 26.Td2 Sb4 27.Tfd1 Dc7 28.Txd6 Tfc8 29.Kb1 Sc4 30.T6d4 Sxb2 31.Kxb2 Dxc3+ 32.Kb1 Sxc2 33.Ta4 Da1# 0-1

(171) Weißhorn,Lasse (1851) − Pill,Bernhard (2026) [B80]
1.e4 c5 2.Sf3 Sc6 3.d4 cxd4 4.Sxd4 Sf6 5.Sc3 d6 6.f3 a6 7.Le3 e6 8.Dd2 Dc7 9.0-0-0 Le7 10.g4 h6 11.h4 Sxd4 12.Lxd4 e5 13.Le3 Le6 14.Lg2 Sd7 15.Sd5 Lxd5 16.exd5 0-0-0 17.g5 h5 18.Kb1 Kb8 19.Df2 g6 20.Td3 Ka8 21.Tc3 Db8 22.Td1 Tc8 23.Ta3 Tc7 24.Lf1 Dc8 25.Lb6 Txc2 26.Dxc2 Dxc2+ 27.Kxc2 Sxb6 28.Lh3 f5 29.gxf6 Lxf6 30.Tg1 Th6 31.Le6 Lxh4 32.Tc3 Ld8 33.b3 Ka7 34.Kd3 g5 35.Ke4 Tf6 36.Th1 Tf4+ 37.Ke3 h4 38.Tc2 a5 39.Thh2 Sa8 40.Tc8 Lb6+ 41.Ke2 Sc7 42.Tg8 0-1

(172) Wolff,Stefan (1931) − Stenzel,Jan (1884) [A15]
1.c4 e6 2.g3 Sf6 3.Lg2 d5 4.e3 c5 5.b3 Sc6 6.Se2 Le7 7.0-0 0-0 8.Lb2 e5 9.cxd5 Sxd5 10.a3 f5 11.Sbc3 Le6 12.f4 e4 13.Dc2 Sa5 14.Sxd5 Lxd5 15.b4 cxb4 16.axb4 Lxb4 17.Lxg7 Tf7 18.Lc3 Lxc3 19.Dxc3 Sb3 20.Tad1 Tc8 21.De5 Lc4 22.Tfe1 Sc5 23.Sc1 Sd3 24.Sxd3 Lxd3 25.Lh3 Dd7 26.Tc1 Lc2 27.Db2 Dxd2 28.Tcd1 Dxd1 29.Txd1 Lxd1 30.Dd4 Lf3 31.Lf1 Tc1 32.Dd8+ Kg7 33.Dg5+ Kf8 34.Dd8+ Kg7 35.Dg5+ Kf8 36.Dd8+ Kg7 37.Dg5+ Kf8 38.Dd8+ ½-½

(173) Grothkopp,Dietrich (1631) − Hawranke,Dietrich (2094)
1.d4 Sf6 2.c4 c5 3.e3 g6 4.Sf3 Lg7 5.Le2 0-0 6.0-0 cxd4 7.exd4 d5 8.b3 Se4 9.Lb2 Da5 10.De1 Dxe1 11.Txe1 dxc4 12.Lxc4 Sd6 13.Txe7 Sc6 14.Te1 Sxc4 15.bxc4 Td8 16.Sa3 Lf5 17.Tad1 Sb4 18.Lc3 Lf8 19.Lxb4 Lxb4 20.Te3 Tac8 21.Tb3 a5 22.h3 b6 23.g4 Le4 24.Te3 Lxa3 25.Txe4 Txc4 26.Te3 Ta4 27.Te2 Ld6 28.Tb1 Ta3 29.Kg2 Lb4 30.Tc1 Ld6 31.Tc6 b5 32.Tb6 b4 33.Tb7 h6 34.Se5 Lxe5 35.dxe5 Te8 36.f4 Tc3 37.Tb5 Tc4 38.Kf3 a4 39.Tb2 Tc3+ 40.Kg2 a3 41.Te2 0-1

(174) Dangelowski,Peter (1625) − van Riesen,Klaus (1938)
1.d4 Sf6 2.Lf4 d6 3.e3 g6 4.h3 Lg7 5.Sf3 0-0 6.Lc4 c5 7.c3 a6 8.a4 b6 9.0-0 Sc6 10.Sbd2 Lb7 11.Te1 Dd7 12.Dc2 Tac8 13.Le2 Sd5 14.dxc5 Sxf4 15.exf4 bxc5 16.Lf1 Tb8 17.Sc4 Lh6 18.Sg5 Dc7 19.h4 Lg7 20.Tad1 d5 21.Se3 d4 22.Sd5 Dd6 23.Lc4 e6 24.Se4 Dd8 25.Sxc5 exd5 26.Sxb7 Txb7 27.Lxa6 Tb6 28.Lb5 Dxh4 29.g3 Dh3 30.Lf1 Dd7 31.Lg2 Tfb8 32.b4 Se7 33.b5 dxc3 34.Lf1 Td6 35.Tb1 Sf5 36.Lh3 d4 37.Dd3 Da7 38.Ta1 Dc5 39.Tac1 Se7 40.Lg2 Sd5 41.Lxd5 0-1

(175) Schwarzkopf,Jörg (1862) − Klein,Franz (1588) [C68]
1.e4 e5 2.Sf3 Sc6 3.Lb5 a6 4.Lxc6 dxc6 5.0-0 Lg4 6.h3 Lxf3 7.Dxf3 Df6 8.Dxf6 Sxf6 9.d3 Ld6 10.Sd2 0-0 11.Sf3 c5 12.Lg5 Sd7 13.Tad1 f6 14.Lc1 Tad8 15.Sh4 Sb8 16.Sf5 Sc6 17.c3 g6 18.Sh6+ Kg7 19.Sg4 g5 20.Se3 Se7 21.Sc4 b6 22.g3 Sg6 23.Se3 Se7 24.Kg2 h6 25.d4 cxd4 26.cxd4 exd4 27.Txd4 Lc5 28.Tdd1 Td4 29.Txd4 Lxd4 30.Td1 Lxe3 31.Lxe3 Kf7 32.f4 Ke6 33.Kf3 Sc6 34.a3 Td8 35.Txd8 Sxd8 36.Ld4 c5 37.Lc3 Sc6 38.Kg4 Kf7 39.Kh5 Kg7 40.fxg5 hxg5 41.h4 gxh4 42.gxh4 Sd4 43.Kg4 Kh6 44.b4 Kg6 45.Lxd4 cxd4 46.Kf3 Kh5 47.Ke2 Kxh4 48.Kd3 Kg5 49.Kxd4 Kg6 50.a4 Kf7 51.Kd5 b5 52.axb5 axb5 53.Kc5 Ke6 54.Kxb5 Ke5 55.Kc5 Kxe4 56.b5 f5 57.b6 f4 58.b7 f3 59.b8D f2 60.Db1+ Ke3 61.Df1 1-0

(176) Schiller,Thomas (1836) − Sausmikat,Michael (1574)
1.e4 e6 2.d4 d5 3.e5 c5 4.c3 cxd4 5.cxd4 Sc6 6.Sf3 Sge7 7.Le2 Db6 8.Sa3 Sf5 9.Sc2 Lb4+ 10.Kf1 Le7 11.g3 Ld7 12.Kg2 0-0 13.b3 Tae8 14.h4 f6 15.g4 Sh6 16.exf6 Ld6 17.fxg7 Kxg7 18.Lxh6+ Kxh6 19.Se3 Tf4 20.g5+ Kg7 21.h5 Sxd4 22.g6 Sxe2 23.h6+ Kxg6 24.Dd3+ Te4 25.Dxe2 Kf6 26.Db2+ e5 27.Sxd5+ Ke6 28.Sxb6 Tg8+ 29.Kf1 axb6 30.Sd2 Lb5+ 31.Sc4 Tf8 32.Th2 Lc5 33.Te1 Ld4 34.Dd2 Tef4 35.Te2 T8f5 36.a4 La6 37.Th5 Txf2+ 38.Txf2 Txf2+ 39.Dxf2 Lxf2 40.Kxf2 e4 41.Ke3 Lxc4 42.bxc41-0

(177) Stubbe,Werner (1693) − Iwanow,Thomas (1740) [C00]
1.e4 e6 2.d3 d5 3.Sd2 Sd7 4.Sgf3 Ld6 5.De2 dxe4 6.Sxe4 h6 7.Sxd6+ cxd6 8.Ld2 Sgf6 9.h3 b6 10.0-0-0 Lb7 11.Tg1 Dc7 12.Sd4 Tc8 13.Lc3 Kd8 14.g3 Sd5 15.Le1 Dc5 16.Sb3 Dc7 17.Kb1 Sc5 18.Tc1 Sxb3 19.axb3 Dc5 20.Dg4 Tg8 21.d4 Dc7 22.Ld3 Sf6 23.De2 Dc6 24.f4 Df3 25.Dh2 Dc6 26.g4 Se4 27.f5 Dd7 28.Tf1 f6 29.fxe6 Dxe6 30.Lb4 Kd7 31.Tce1 d5 32.Lb5+ Lc6 33.La6 Tc7 34.Ld3 Te8 35.c4 Kc8 36.Lxe4 dxe4 37.d5 Lxd5 38.cxd5 Dxd5 39.Tc1 Dd3+ 40.Ka2 Da6+ 41.La3 Tee7 42.Dd6 Ted7 43.Txc7+ Txc7 44.Dd5 Dxf1 45.Da8+ Kd7 46.Dd5+ ½-½

(178) Lotfifar,Azadeh (1228) − Albers,Friedemann (1664)
1.d4 Sf6 2.c4 e6 3.Sc3 Lb4 4.a3 Lxc3+ 5.bxc3 b6 6.Lg5 h6 7.Lh4 Lb7 8.f3 d5 9.cxd5 exd5 10.e3 0-0 11.Ld3 Te8 12.Dd2 De7 13.Kf2 Se4+ 14.fxe4 Dxh4+ 15.g3 Dg4 16.Sf3 Sd7 17.Thf1 Te7 18.Kg2 Tae8 19.Tae1 Sf6 20.Se5 Sxe4 21.Dc2 De6 22.Tf4 f6 23.Sg6 Td7 24.Te2 Kh7 25.Sh4 g5 26.Tf5 gxh4 27.Tef2 Tf7 28.c4 hxg3 29.hxg3 Tg8 30.cxd5 Txg3+ 31.Kh2 Lxd5 32.Lxe4 Lxe4 33.Te5 Dh3# 0-1

(179) Schnelle,Rainer (1733) − Meyer,Winfried (1569) [C55]
1.e4 e5 2.Sf3 Sf6 3.Sc3 Sc6 4.Lc4 Lb4 5.d3 d5 6.exd5 Sxd5 7.Ld2 Lxc3 8.bxc3 0-0 9.0-0 Lg4 10.h3 Lh5 11.Tb1 Sb6 12.Lb3 Df6 13.g4 Lg6 14.Lg5 Dd6 15.Te1 Kh8 16.Sh4 f5 17.gxf5 Lxf5 18.Dh5 Dd7 19.Te3 De8 20.De2 h6 21.Lf4 Lxh3 22.Lxe5 Sxe5 23.Txe5 Dc6 24.Te6 Lxe6 25.Sg6+ Kh7 26.Sxf8+ Txf8 27.Lxe6 Sa4 28.Dg4 Tf6 29.Ld7 Dd5 30.Dxa4 Tg6+ 31.Kf1 Dh1+ 32.Ke2 Dxb1 33.Lf5 Db6 34.Dd4 Df6 35.De4 h5 36.d4 Kh6 37.Lxg6 Dxg6 38.Dxg6+ Kxg6 39.Kf3 Kf5 40.c4 c6 41.a4 b6 42.Kg3 g5 43.f3 a6 44.c3 b5 45.axb5 cxb5 46.cxb5 axb5 47.Kh3 Kf4 48.Kg2 Kf5 49.Kg3 ½-½

(180) Mungard,Jens−Uwe (1491) − Baldauf,Uwe (1700) [B50]
1.e4 c5 2.Sf3 d6 3.Lc4 Sf6 4.d3 Sc6 5.0-0 g6 6.h3 Lg7 7.Le3 0-0 8.Sc3 Db6 9.Tb1 Ld7 10.a3 Dc7 11.Dd2 Le6 12.Lxe6 fxe6 13.Lh6 Sd4 14.Sxd4 Lxh6 15.Dxh6 cxd4 16.Se2 Dxc2 17.Sxd4 Dxd3 18.Sxe6 Tf7 19.Sg5 Tg7 20.Se6 Tf7 21.Sg5 Taf8 22.Sxf7 Txf7 23.Tbc1 Kh8 24.Tc8+ Sg8 25.Tfc1 Dxe4 26.Txg8+ Kxg8 27.Tc8+ 1-0

(181) Fieron,Andreas (1439) − Koch,Ralf−Johannes (1640)
1.d4 Sf6 2.c4 c5 3.Sc3 cxd4 4.Dxd4 Sc6 5.Dd1 g6 6.Lf4 Lg7 7.e4 0-0 8.Sf3 Da5 9.Le2 Sxe4 10.Ld2 Sxd2 11.Dxd2 Lxc3 12.bxc3 d6 13.0-0 Se5 14.Sd4 Dc5 15.Sb3 Dc7 16.Dd4 Le6 17.c5 Sc6 18.cxd6 Sxd4 19.dxc7 Sxe2+ 20.Kh1 Tfc8 21.Sd4 Sxd4 22.cxd4 Txc7 23.Tfd1 Ld5 24.f3 Tac8 25.h4 Tc2 0-1

(182) Hadlich,Winfried (1710) − Hotze,Kurt (1530) [A46]
1.d4 Sf6 2.Sf3 e6 3.Sbd2 c5 4.c3 cxd4 5.cxd4 Da5 6.e3 d5 7.Le2 Ld6 8.0-0 0-0 9.Sb3 Dc7 10.Ld2 Se4 11.Tc1 De7 12.Ld3 f5 13.De2 Ld7 14.Tc2 Sc6 15.Tfc1 Tac8 16.a3 a6 17.La5 Sxa5 18.Sxa5 Txc2 19.Txc2 b5 20.Sb7 Lb8 21.Sc5 Sxc5 22.Txc5 Ld6 23.Tc2 Df6 24.Dd2 g5 25.Da5 g4 26.Se5 Lxe5 27.dxe5 Dxe5 28.Dc7 Dg7 29.Dd6 Tc8 30.Txc8+ Lxc8 31.Dd8+ Df8 ½-½

(183) Kaland,Joachim (1510) − Heimbrodt,Birk (1720) [B01]
1.e4 d5 2.exd5 Dxd5 3.Sc3 Da5 4.d4 c6 5.Sf3 Sf6 6.Ld3 Lg4 7.0-0 e6 8.h3 Lh5 9.Le2 Ld6 10.Le3 Sbd7 11.Sd2 Lxe2 12.Dxe2 Df5 13.Sc4 Lc7 14.a4 0-0 15.b3 Tfe8 16.f4 Sd5 17.Sxd5 exd5 18.Se5 Sf6 19.c4 Se4 20.Df3 f6 21.g4 De6 22.f5 Dd6 23.c5 De7 24.Sd3 g5 25.fxg6 hxg6 26.Lf4 Kg7 27.Tae1 g5 28.Lxc7 Dxc7 29.Txe4 dxe4 30.Dxf6+ Kh7 31.Se5 Dg7 32.Df5+ Kh8 33.Dxe4 Dh7 34.Sf7+ Kg8 35.Dxh7+ Kxh7 36.Sxg5+ Kg6 37.h4 Te3 38.Sf3 Kg7 39.b4 Tf8 40.Kg2 Tb3 41.b5 Ta3 ½-½

(184) Sharma,Rishi (1671) − Lüttig,Hendrik (1476) -+

(185) Klawitter,Bernd (1388) − Said,Wieshmann (1601) [D15]
1.d4 d5 2.c4 c6 3.Sc3 Sf6 4.Sf3 Lf5 5.a4 e6 6.Lg5 Le7 7.e3 Se4 8.Lf4 Lb4 9.Db3 Da5 10.Tc1 0-0 11.Lxb8 Taxb8 12.Se5 Tfd8 13.f3 Sxc3 14.bxc3 Le7 15.c5 f6 16.Sd3 b6 17.Db4 Da6 18.Sf4 Dc8 19.g4 bxc5 20.Da5 Lb1 21.La6 Dd7 22.Kf2 Tb2+ 23.Kg3 Tdb8 24.Sd3 Lxd3 25.Lxd3 Ld6+ 26.f4 c4 27.Lb1 e5 28.Lf5 De7 29.The1 e4 30.g5 fxg5 31.Da6 gxf4+ 32.exf4 T8b6 33.Da5 Df6 0-1

(186) Frackowiak,Stanislaw (1553) − Sachse,Theo (1176)
1.d4 d5 2.Sf3 h6 3.e3 e6 4.Ld3 Ld6 5.Sbd2 Sf6 6.0-0 b6 7.e4 dxe4 8.Sxe4 Lb7 9.Lb5+ c6 10.Sxd6+ Dxd6 11.Ld3 0-0 12.c3 Sbd7 13.Te1 c5 14.dxc5 Dxc5 15.Le3 Dc7 16.Ld4 Sg4 17.h3 Lxf3 18.Dxf3 Sge5 19.Dg3 f6 20.Lc2 Dd8 21.Lb3 Db8 22.Lxe6+ Kh8 23.Ld5 Sc6 24.Lxc6 Dxg3 25.fxg3 Se5 26.Lxa8 Txa8 27.Lxe5 fxe5 28.Txe5 Kh7 29.Tae1 Td8 30.Te7 a5 31.Kh2 Td2 32.T1e2 1-0

(187) Brückner,Gerhard (1617) − Sengbusch,Gerhard (1325)
1.e4 e5 2.f4 exf4 3.Sf3 Sc6 4.d4 d5 5.e5 Lf5 6.Lxf4 a6 7.c3 Le7 8.Le2 f6 9.0-0 Dd7 10.Sh4 Le6 11.Sf3 0-0-0 12.b4 Sa7 13.a4 Tf8 14.b5 a5 15.b6 cxb6 16.Sa3 Lxa3 17.Txa3 Kb8 18.exf6+ Ka8 19.fxg7 Dxg7 20.Le5 Sf6 21.Tb3 Sc6 22.Txb6 Thg8 23.Tf2 Lh3 24.Dd3 Sxe5 25.Sxe5 Dh6 26.Ta6+ Kb8 27.Taxf6 Txf6 28.Txf6 ½-½

(188) Linke,Harry (1512) − Tornier,Siegfried (1434) [C50]
1.e4 e5 2.Sf3 Sc6 3.Lc4 Le7 4.d4 d6 5.c3 Sf6 6.Ld3 Lg4 7.Le3 0-0 8.Sbd2 a6 9.h4 Ld7 10.Sh2 b5 11.f4 Dc8 12.f5 d5 13.0-0 dxe4 14.Sxe4 exd4 15.Lxd4 Sxd4 16.cxd4 Lc6 17.Dc2 Dd7 18.Sf3 Tfd8 19.Tac1 Lxe4 20.Lxe4 Sxe4 21.Dxe4 Lf6 22.Tcd1 Te8 23.Df4 Tac8 24.Se5 Dd5 25.Sg4 Dd8 1-0

(189) Stolzenwald,Frank (1239) − Metzner,Arne (1461) [A00]
1.b4 e5 2.b5 Lc5 3.e3 Sf6 4.Lb2 d6 5.a4 Le6 6.Sf3 h6 7.Le2 0-0 8.d4 exd4 9.Lxd4 Sbd7 10.Sbd2 Tc8 11.0-0 b6 12.c3 Ld5 13.Sb3 Te8 14.Sxc5 dxc5 15.Lxf6 Sxf6 16.c4 La8 17.Dxd8 Tcxd8 18.Tfd1 Se4 19.Txd8 Txd8 20.Ta3 f6 21.a5 Td7 22.a6 Kf7 23.Td3 Txd3 24.Lxd3 Sd6 25.Sd2 Ke6 26.f3 c6 27.Kf2 cxb5 28.cxb5 f5 29.e4 f4 30.Lc4+ Ke5 31.g3 g5 32.Ke2 Kd4 33.Le6 Sxb5 34.Lc8 Sd6 35.Sb3+ Kc3 36.Le6 Sc4 37.Sc1 Lc6 38.Ld5 Lb5 39.Lb7 Se5+ 40.Kf2 Kd2 41.gxf4 gxf4 42.Sb3+ Kc2 0-1

(190) Ewert,Helmut (1186) − Buschhaus,Ralf (1417) [B01]
1.e4 d5 2.exd5 Sf6 3.d4 Sxd5 4.Sf3 Sc6 5.c4 Sf6 6.d5 Sa5 7.b4 Sc6 8.dxc6 Dxd1+ 9.Kxd1 Se4 10.Le3 bxc6 11.Ld3 Lf5 12.Lxe4 Lxe4 13.Ke2 0-0-0 14.Sc3 Ld3+ 15.Ke1 Lxc4 16.Lxa7 e6 17.a3 f6 18.g4 Td3 19.g5 Txf3 20.gxf6 Txc3 21.Ld4 Tc2 22.fxg7 Lxg7 23.Lxg7 Te2+ 24.Kd1 Td8+ 25.Kc1 Tdd2 26.Kb1 Ld5 27.Tg1 Txf2 28.Lc3 La2+ 29.Txa2 Txa2 30.Tg8+ Kb7 31.Tg7 Txh2 32.Le5 Thf2 33.Txc7+ Ka6 34.Txc6+ Kb5 35.Tc5+ Ka4 36.Ta5+ Kb3 37.b5 Tae2 38.b6 Tf1# 0-1

(191) Hadlich,Carmen (1228) − Schoppe,Gottfried (1495)
1.d4 Sf6 2.Sf3 g6 3.e3 Lg7 4.Ld3 0-0 5.0-0 d6 6.h3 Te8 7.c4 c6 8.Sc3 e5 9.dxe5 dxe5 10.Se4 Sbd7 11.b4 De7 12.Tb1 a6 13.Ld2 Sb6 14.Dc2 Kh8 15.Lc3 Sxe4 16.Lxe4 f5 17.Ld3 e4 18.Lxg7+ Dxg7 19.Lxe4 fxe4 20.Sg5 De7 21.Dc3+ Kg8 22.h4 h6 23.Sh3 Lxh3 24.gxh3 Dxh4 25.Kh2 Tad8 26.Dc2 Df6 27.Tg1 Td3 28.De2 Kh7 29.c5 Sd5 30.Tbd1 Sc3 0-1

(192) Krüger,Dietrich (957) − Engels,Jan (1289) [D00]
1.d4 d5 2.Lf4 Sf6 3.e3 e6 4.Sd2 c6 5.h3 h6 6.g4 Ld6 7.Df3 De7 8.Ld3 Lxf4 9.exf4 0-0 10.Se2 b5 11.h4 Se4 12.Sxe4 dxe4 13.Dxe4 f5 14.gxf5 exf5 15.Dg2 Lb7 16.f3 Sa6 17.Dg6 Df7 18.h5 Dxg6 19.hxg6 Sb4 20.Kf2 Sxd3+ 21.cxd3 Tad8 22.a4 b4 23.Tac1 Tf6 24.Thg1 Tdd6 25.Tc4 Txg6 26.Txg6 Txg6 27.Txb4 La6 28.Ke3 Tg2 29.Tb8+ Kh7 30.Sg3 Txg3 31.Tf8 Lxd3 32.Kxd3 Txf3+ 33.Kc4 Txf4 34.Te8 Te4 35.Tf8 Tf4 36.Te8 h5 37.Te3 Te4 38.Tf3 g6 39.b4 Te1 40.Kc5 Tc1+ 41.Kd6 Kh6 42.b5 cxb5 43.axb5 Kg5 44.Ta3 Td1 45.d5 Tb1 46.Kc6 Tc1+ 47.Kd6 Tb1 48.Kc6 Tc1+ ½-½

(193) Flügge,Jan (930) − Schalk,Edgar (886) [B00]
1.e4 e5 2.d4 Sc6 3.d5 Sa5 4.b4 Lxb4+ 5.c3 Lc5 6.Dh5 Df6 7.Lg5 Dxf2+ 8.Kd1 Dxf1+ 9.Kc2 Lxg1 10.Txg1 Dxg1 11.Kb2 Db6+ 12.Kc2 Sf6 13.De2 d6 14.Sd2 Lg4 15.Sf3 h6 16.Tb1 Sb3 17.Txb3 Da5 18.Txb7 Dxa2+ 19.Tb2 Da4+ 20.Kd2 Sxe4+ 21.Ke3 Sxc3 22.Dc2 Dc4 23.Sd2 Dd4# 0-1

(194) Schleu,Günther (1074) − Tiedjens,Jan Peter (845)
1.d4 d5 2.Sf3 Sf6 3.Lf4 Lf5 4.e3 e6 5.Le2 Le7 6.h3 h6 7.Sbd2 Sc6 8.Tc1 0-0 9.0-0 Ld6 10.Le5 g5 11.Lh2 Se4 12.a3 Kh8 13.c4 Sxd2 14.Dxd2 Se5 15.dxe5 Lc5 16.cxd5 exd5 17.Txc5 Le4 1-0

1.Runde 16.08.2018

(1) Pill,Bernhard (2016) − Hotze,Kurt (1569)
1.Sf3 Sf6 2.d4 d5 3.c4 e6 4.g3 c5 5.Lg2 Sc6 6.cxd5 Sxd5 7.0-0 Le7 8.Sc3 Sxc3 9.bxc3 0-0 10.Tb1 a5 11.e4 cxd4 12.cxd4 b6 13.Le3 La6 14.d5 Lxf1 15.Lxb6 Lxg2 16.Lxd8 Lxf3 17.Dxf3 Sxd8 18.Df4 exd5 19.Dc7 Lb4 20.exd5 f6 21.Tb3 Sf7
½-½

(2) Ihlenfeldt,Gerhard (1541) − Kuhn,Gerd (2011)
1.e4 d5 2.exd5 Sf6 3.d4 Sxd5 4.Sf3 g6 5.c3 Lg7 6.Le2 0-0 7.0-0 Sd7 8.Sa3 c5 9.Le3 Sxe3 10.fxe3 e5 11.Sc2 De7 12.Ld3 0-1

(3) Schroeder,Raymond (1979) − Assmus,Edgar (1523)
1.d4 d5 2.c4 c6 3.Sf3 e6 4.g3 f5 5.Lg2 Sf6 6.0-0 Le7 7.b3 0-0 8.Lb2 Ld7 9.Se5 Le8 10.Sd2 Sbd7 11.Sd3 h6 12.Sf3 g5 13.Sfe5 Sxe5 14.dxe5 Sh5 15.e3 Sg7 16.Tc1 Lg6 17.f4 Db6 18.cxd5 cxd5 19.Ld4 Dd8 20.Tf2 Le8 21.Tfc2 La3 22.Tb1 Le7 23.Lf3 g4 24.Le2 h5 25.Sc5 Lc6 26.b4 Tf7 27.b5 Lxc5 28.Lxc5 Le8 29.Ld6 Tc8 30.Tbc1 Ld7 31.Txc8 Lxc8 32.Dc2 Ld7 33.Dc7 Da8 34.Db8+ Dxb8 35.Lxb8 b6 36.Tc7 Se8 37.Txa7 1-0

(4) Linke,Harry (1520) − Gollasch,Theo−Heinz (1956)
1.e4 c5 2.Se2 Sc6 3.g3 d5 4.Lg2 dxe4 5.Lxe4 Sf6 6.Lg2 e5 7.d3 Lg4 8.f3 Lh5 9.0-0 Db6 10.Kh1 Le7 11.Sbc3 Td8 12.Sa4 Da6 13.b3 c4 14.bxc4 Dxa4 15.Sc3 Da5 16.Ld2 Lb4 17.De1 0-0 18.a3 Lxc3 19.Lxc3 Dc7 20.g4 Lg6 21.h4 h5 22.Dg3 Sd4 23.Tae1 Tfe8 24.f4 exf4 25.Txe8+ Txe8 26.Df2 f3 27.Lxd4 fxg2+ 28.Dxg2 Sxg4 29.Lg1 b6 30.Df3 De7 31.c3 Dxh4+ 32.Kg2 Dd8 33.d4 Le4 0-1

(5) van Riesen,Klaus (1942) − Baldauf,Uwe (1495)
1.Sf3 Sf6 2.g3 g6 3.Lg2 Lg7 4.0-0 0-0 5.c4 c5 6.Sc3 Sc6 7.d4 cxd4 8.Sxd4 Dc7 9.Sc2 d6 10.b3 Ld7 11.Lb2 a6 12.Tc1 Tac8 13.Se3 e6 14.Dd2 Tfd8 15.Tfd1 Le8 16.Se4 Sxe4 17.Lxe4 f6 18.Lg2 Se5 19.Lh3 f5 20.f4 Sf7 21.Lxg7 Kxg7 22.Lg2 Lc6 23.Dd4+ e5 24.Db2 Db6 25.c5 dxc5 26.Sc4 Da7 27.fxe5 Kg8 28.e6 Sg5 29.Df6 b5 30.Txd8+ 1-0

(6) Mungard,Jens−Uwe (1481) − Engel,Stephan (1892)
1.e4 c5 2.Sf3 g6 3.Lc4 Lg7 4.c3 Dc7 5.d4 cxd4 6.Db3 e6 7.cxd4 Sc6 8.Le3 Sa5 9.Dc2 Dxc4 0-1

(7) Lohse,Marc (1890) − Kaland,Joachim (1448)
1.e4 e6 2.d4 d5 3.Sd2 Sf6 4.e5 Sfd7 5.Ld3 Le7 6.Sh3 c5 7.c3 Sc6 8.Sf3 h6 9.Le3 cxd4 10.cxd4 Lb4+ 11.Kf1 Le7 12.Sf4 h5 13.h4 b6 14.Sg5 Sf8 15.Sxh5 Tg8 16.Df3 f6 17.Sh7 Kd7 18.exf6 gxf6 19.S7xf6+ Lxf6 20.Sxf6+ 1-0

(8) Lüttig,Hendrik (1442) − Griwenka,Volker (1889)
1.e4 d5 2.exd5 Dxd5 3.Sc3 Da5 4.Sf3 Lg4 5.Le2 Sc6 6.d3 Sf6 7.Sd2 Df5 8.Sb3 e5 9.f3 Lh3 10.gxh3 Dxh3 11.Le3 0-0-0 12.Lf1 Dh4+ 13.Lf2 Dh5 14.De2 Sd4 15.Sxd4 exd4 16.Se4 Lb4+ 17.Kd1 The8 18.a3 La5 19.b4 Lb6 20.Lg2 Sd5 21.Df1 f5 22.Sg3 Dh6 23.c4 dxc3 24.Ta2 Se3+ 25.Lxe3 Dxe3 26.De2 Txd3+ 27.Ke1 0-1

(9) Krotofil,Kurt (1754) − Schoppe,Gottfried (1433)
1.d4 Sf6 2.c4 g6 3.Sc3 Lg7 4.e4 d6 5.Sf3 Lg4 6.Le2 0-0 7.0-0 Sbd7 8.Lg5 Sb6 9.Db3 Dc8 10.Tfe1 a5 11.a4 Sbd7 12.h3 Lxf3 13.Lxf3 Tb8 14.e5 dxe5 15.dxe5 Sc5 16.Dc2 Sfd7 17.Sd5 Kh8 18.Lxe7 Te8 19.Lg4 Se6 20.Lh4 Sxe5 21.Se7 Txe7 22.Lxe7 Sxg4 23.hxg4 Sd4 24.De4 Se6 25.Te2 Dd7 26.Lh4 b6 27.Dd5 Dxd5 28.cxd5 Sf4 29.Td2 Lf8 30.Lf6+ Lg7 31.Lxg7+ Kxg7 32.g3 Sh3+ 33.Kg2 Sg5 34.Tc1 Se4 35.Te2 Sc5 36.Te7 Td8 37.Tc4 g5 38.Txc7 Txd5 39.Tc6 Sd7 40.Tc3 Sc5 41.b3 Sd7 42.Tc7 Tc5 43.T7xc5 Sxc5 44.Kf3 Kf6 45.Te3 h6 46.Ke2 Se6 47.Kd3 Sc7 48.Kc4 Kg6 49.Te7 Sa6 50.Tb7 Sc5 51.Txb6+ 1-0

(10) Partus,Emma (1421) − Bohn,Christoph (1738)
1.e4 e5 2.Sf3 Sc6 3.d4 exd4 4.Sxd4 Sf6 5.Lg5 Lb4+ 6.c3 Le7 7.Sxc6 bxc6 8.e5 Sd5 9.Le3 Sxe3 10.fxe3 Lc5 11.Df3 Dg5 12.Lc4 Dh4+ 13.g3 Dxc4 14.De2 La6 15.Dxc4 Lxc4 16.Kf2 0-0 17.Sd2 Ld5 18.Thd1 f6 19.c4 fxe5+ 20.Ke2 Le6 21.Te1 Lg4+ 22.Kd3 Lb4 23.Tf1 Lh3 24.Txf8+ Txf8 25.Sb3 Tf2 26.a3 Txb2 27.axb4 Txb3+ 28.Ke4 d6 29.Txa7 Lg2+ 30.Kf5 Lh3+ 31.Ke4 g6 32.Txc7 Lg2# 0-1

(11) Albers,Friedemann (1730) − Bremer,Wolfgang (1410)
1.d4 d5 2.c4 e6 3.Sc3 Sf6 4.Lg5 Le7 5.e3 0-0 6.Sf3 Sbd7 7.Tc1 c6 8.Dc2 h6 9.Lh4 Sh5 10.Lxe7 Dxe7 11.Le2 Shf6 12.0-0 Te8 13.Tfd1 b6 14.Db3 Tb8 15.cxd5 exd5 16.Da4 Lb7 17.b4 Sg4 18.h3 Sxf2 19.Kxf2 Dxe3+ 20.Kf1 Te6 21.Dc2 Tbe8 22.Dd2 Sf6 23.Dxe3 Txe3 24.Se5 c5 25.bxc5 bxc5 26.Sg4 Sxg4 27.Lxg4 La6+ 28.Kf2 cxd4 29.Txd4 Lc4 30.Sxd5 Lxd5 31.Txd5 Ta3 32.Td2 Te5 33.Ld1 Tf5+ 34.Kg1 g5 35.Lb3 Ta6 36.Tf1 Taf6 37.Txf5 Txf5 [(=)] 38.Tf2 Txf2 39.Kxf2 Kf8 40.g4 Ke7 41.Ke3 h5 42.Ke4 hxg4 43.hxg4 f5+ 44.Kxf5 1-0

(12) Zupke,Julian (1408) − Schnelle,Rainer (1725)
1.e4 c5 2.Sf3 Sc6 3.Sc3 e6 4.Lc4 d6 5.0-0 Sf6 6.d4 cxd4 7.Sxd4 Le7 8.Te1 0-0 9.f3 Db6 10.Le3 Dxb2 11.Scb5 Db4 12.Dd3 Se5 0-1

(13) Iwanow,Thomas (1712) − Schwirz,Horst (1368)
1.d4 Sf6 2.Sf3 g6 3.g3 Lg7 4.Lg2 0-0 5.0-0 d6 6.c4 Sbd7 7.Sc3 c6 8.Te1 Dc7 9.Dc2 e5 10.dxe5 dxe5 11.Tb1 a5 12.b3 Te8 13.e4 Sc5 14.Le3 Se6 15.Tbd1 Sg4 16.Lc1 Sd4 17.Db1 Le6 18.h3 Sh6 19.Sg5 Ld7 20.Kh2 Tad8 21.Le3 Lc8 22.Dc1 f5 23.c5 f4 24.gxf4 exf4 25.Lxf4 1-0

(14) Tornier,Siegfried (1361) − Hadlich,Winfried (1710)
1.e4 d5 2.exd5 Sf6 3.c4 g6 4.Le2 Lg7 5.Sf3 b5 6.d3 0-0 7.0-0 Lb7 8.Sc3 a6 9.Tb1 c6 10.dxc6 Lxc6 11.Se5 Le8 12.Lf3 Sfd7 13.Sxf7 Lxf7 14.Lxa8 Se5 15.cxb5 axb5 16.Le4 Sbd7 17.d4 Sc4 18.b3 Sd6 19.Lf3 Sf6 20.La3 Sf5 21.Lc5 Sh4 22.Lc6 Dc7 23.Lxb5 Db7 24.f3 Td8 25.De2 e6 26.Lc4 Te8 27.Sb5 Dd7 28.Sd6 Sf5 29.Sxe8 Sxe8 30.Tbd1 Sc7 31.Tfe1 Lh6 32.De4 Sd6 33.Lxd6 Dxd6 34.d5 Lf4 35.dxe6 Lxh2+ 36.Kf1 Dc5 37.exf7+ Kf8 38.Td8+ Kg7 39.Dd4+ 1-0

(15) Cassens,Erhard (1698) − Kronenthal,Linda (1333)
1.d4 d5 2.Lf4 Sf6 3.e3 Lf5 4.Sd2 e6 5.Le2 Le7 6.g4 Lg6 7.h4 h6 8.h5 Lh7 9.Lg3 Sc6 10.c3 Ld6 11.Lh4 Le7 12.Lg3 Ld6 13.f4 De7 14.Lh4 Dd7 15.b4 a6 16.Sh3 Le7 17.Sf2 0-0-0 18.b5 axb5 19.Lxb5 Dd6 20.Da4 Kd7 21.Lxc6+ Dxc6 22.Dxc6+ bxc6 23.a4 Ta8 24.Ke2 Thb8 25.Lxf6 Lxf6 26.e4 Ta5 27.e5 Le7 28.Ta2 c5 29.Tg1 cxd4 30.cxd4 Tb4 31.Sf3 Tbxa4 32.Txa4 Txa4 33.g5 hxg5 34.fxg5 Lf5 35.Sd3 Ta3 36.Sfe1 Ta4 37.Ke3 Ta3 38.Kd2 ½-½

(16) Hadlich,Carmen (1277) − Grothkopp,Dietrich (1695)
1.d4 Sf6 2.Sf3 g6 3.e3 Lg7 4.Ld3 c5 5.c3 b6 6.0-0 Lb7 7.Sbd2 d5 8.Lb5+ Sbd7 9.Se5 0-0 10.Sxd7 Sxd7 11.Lxd7 Dxd7 12.Te1 e5 13.Sf3 f6 14.b3 Tf7 15.c4 cxd4 16.exd4 e4 17.Sd2 f5 18.Lb2 Td8 19.Sf1 dxc4 20.bxc4 Lxd4 21.Lxd4 Dxd4 22.Db3 Dc5 23.Tad1 Tc8 24.Se3 f4 25.Sg4 Dg5 26.Dh3 h5 27.Sh6+ Dxh6 28.De6 Kg7 29.Td7 Tcf8 30.De5+ Kh7 31.Ted1 Dg7 32.Dc7 Lc8 33.Txf7 Dxf7 34.De5 De6 35.Dc7+ Tf7 36.Dd8 Td7 37.Txd7+ Dxd7 38.Dxd7+ Lxd7 39.a3 Le6 40.g3 f3 0-1

(17) Heinrich,Sebastian (1666) − Engels,Jan (1231)
1.d4 d5 2.c4 e6 3.Sc3 Sf6 4.Lg5 Le7 5.e3 0-0 6.Ld3 dxc4 7.Lxc4 c6 8.Sf3 Sbd7 9.0-0 Te8 10.Tc1 Sd5 11.Lxe7 Sxe7 12.Dc2 h6 13.Se4 Sb6 14.Lb3 a5 15.a4 Sed5 16.Sc5 Sb4 17.De2 f6 18.Tfd1 S6d5 19.h3 b6 20.Sd3 La6 21.Lc4 Lxc4 22.Txc4 b5 23.axb5 cxb5 24.Tc5 Tb8 25.Sxb4 axb4 26.Txb5 Dd6 27.Sd2 Txb5 28.Dxb5 Tb8 29.Dd3 Dd7 30.Sb3 Dd6 31.Ta1 Te8 32.Dc4 Kh7 33.Ta6 Dc7 34.Sc5 f5 35.Db5 Dc8 36.Tc6 Da8 37.Sxe6 Da1+ 38.Kh2 Sf6 39.Dxf5+ Kg8 40.Dg6 Te7 41.Tc8+ Se8 42.Txe8+ 1-0

(18) Ewert,Helmut (1204) − Meyer,Winfried (1656)
1.e4 e5 2.Sf3 Sf6 3.Lc4 Ld6 4.d3 Sc6 5.Sc3 Se7 6.Lg5 c6 7.Dd2 Sg6 8.h4 h6 9.Le3 Sg4 10.h5 Sxe3 11.hxg6 Sxg2+ 12.Kf1 Sf4 13.Lxf7+ Kf8 14.d4 exd4 15.Dxd4 Lc7 16.e5 Se6 17.Db4+ De7 18.Dh4 d5 19.Td1 b6 20.Kg2 Ld8 21.Dg3 Sg5 22.Th5 Sxf7 23.Df4 Ke8 24.gxf7+ Dxf7 25.Dxf7+ Kxf7 26.Td4 Kg6 27.Th2 Tf8 28.Kg3 Le6 29.Se2 Lg5 30.Td1 c5 31.Sh4+ Kh7 32.Sf3 Tf5 33.Sh4 Lxh4+ 34.Kxh4 g5+ 35.Kh5 Txe5 36.Sc3 g4+ 37.Kh4 Tf8 38.Sb5 Kg6 39.Tg2 Th5+ 0-1

(19) Koch,Ralf−Johannes (1651) − Falk,Rolf (1199)
1.e4 e5 2.Sc3 Sf6 3.g3 Sc6 4.Lg2 Lc5 5.Sge2 a6 6.0-0 d6 7.Kh1 Sg4 8.De1 Sb4 9.f3 Sxc2 10.Dd1 Sf2+ 11.Txf2 Sxa1 12.Tf1 0-0 13.d3 b5 14.Ld2 b4 15.Sd5 c6 16.Sxb4 Db6 17.Da4 Ld7 18.Txa1 a5 19.Sc2 Tfb8 20.Lc3 Da6 21.Se1 Lb4 22.Dc2 c5 23.Td1 Le6 24.a3 Lxc3 25.Dxc3 Tb3 26.Dd2 Tab8 27.Tb1 Db6 28.Lf1 Da6 29.Dc2 a4 30.Sc1 T3b6 31.Le2 Tc8 32.Dd2 c4 33.dxc4 Lxc4 34.Lxc4 Dxc4 35.Dd3 Dc5 36.Kg2 Td8 37.Se2 Tdb8 38.Tc1 Da5 39.Dc2 Txb2 40.Dxb2 Dd8 41.Dc2 Dd7 42.Sd3 g6 43.Sb4 Kg7 44.Dc6 De6 45.Tc4 Td8 46.Sc3 1-0

(20) Schleu,Günther (1042) − Sausmikat,Michael (1648)
1.d4 Sf6 2.Sf3 e6 3.Lf4 d5 4.Sbd2 c5 5.c3 Sc6 6.e3 Ld6 7.Se5 0-0 8.Le2 Dc7 9.0-0 Sxe5 10.dxe5 Lxe5 11.Lxe5 Dxe5 12.Sf3 Dc7 13.Dc2 c4 14.Tad1 b5 15.a3 Lb7 16.Sd4 a6 17.Lf3 g6 18.De2 Dc8 19.Dc2 e5 20.Se2 e4 21.Lxe4 Sxe4 22.Sd4 Te8 23.De2 Sf6 24.f4 Dg4 25.Df2 Dh5 26.f5 Sg4 27.Dg3 Sxe3 28.Tde1 Sxf1 29.Txe8+ Txe8 30.Kxf1 Dd1+ 31.Kf2 Dd2+ 0-1

(21) Dangelowski,Peter (1604) − Flügge,Jan (910)
1.d4 d5 2.Lf4 f6 3.Sf3 Sc6 4.e3 a6 5.Sc3 Lf5 6.Ld3 Dd7 7.Lxf5 Dxf5 8.Sh4 Dd7 9.Dh5+ g6 10.Sxg6 0-0-0 11.Sxh8 Sb4 12.Tc1 Te8 13.a3 Sc6 14.Df5 Sb4 15.Dxd5 e5 16.Dxd7+ Kxd7 17.dxe5 fxe5 18.Td1+ Kc8 19.Lg3 b5 20.Lh4 Sxc2+ 1-0

(22) Tiedjens,Jan Peter (847) − Said,Wieshmann (1601)
1.d4 d5 2.Sf3 Sf6 3.Lf4 Lf5 4.e3 e6 5.Ld3 Lxd3 6.Dxd3 c6 7.Sc3 Sh5 8.Lxb8 Txb8 9.g3 Ld6 10.Se5 0-0 11.0-0-0 Lxe5 12.dxe5 g6 13.e4 b5 14.b3 a5 15.a3 Dc7 16.Dd4 c5 17.De3 d4 18.Dd3 dxc3 19.Dd6 Db7 20.f3 a4 21.Dxc5 axb3 22.cxb3 Tfc8 23.De3 Da6 24.Kc2 Dxa3 25.Ta1 Db2+ 26.Kd3 Td8+ 27.Dd4 Dd2# 0-1

(23) Keuneke,Hanno (1590) − Reuß−Hennschen,Mathis
1.e4 e5 2.Sf3 Sc6 3.Lb5 a6 4.La4 b5 5.Lb3 Sf6 6.0-0 Sxe4 7.d4 d6 8.Ld5 Sxf2 9.Lxc6+ Ld7 10.Lxd7+ Dxd7 11.Txf2 e4 12.De1 De6 13.Sg5 Dd5 14.Dxe4+ Dxe4 15.Sxe4 d5 16.Sc5 Le7 17.Lf4 0-0-0 18.Sxa6 Kb7 19.Sxc7 g5 20.Lg3 Kb6 21.Sc3 Kc6 22.S7xb5 Lb4 23.Tf6+ Kd7 24.Sxd5 Le7 25.Sb6+ Ke8 26.Sd6+ Kf8 27.Txf7+ Kg8 28.Txe7 1-0

(24) Kruse,Tom − Klein,Franz (1583)
1.d4 Sf6 2.Sf3 d5 3.Sc3 Lf5 4.Lf4 c6 5.e3 e6 6.Ld3 Lg4 7.e4 Lb4 8.De2 Db6 9.a3 dxe4 10.Lxe4 Da5 11.0-0 Le7 12.b4 Dh5 13.h3 Sxe4 14.Sxe4 Lxf3 15.Dxf3 Dxf3 16.gxf3 Sd7 17.c4 Sb6 18.Tac1 Tc8 19.Sd6+ Lxd6 20.Lxd6 Td8 21.c5 Sc8 22.Lc7 Td7 23.Ld6 Sxd6 24.cxd6 Txd6 25.Tfd1 Ke7 26.d5 Txd5 27.Txd5 exd5 28.b5 Kd6 29.bxc6 bxc6 30.Tb1 Td8 31.Kf1 Te8 32.Tb3 d4 33.Tb4 c5 34.Tb7 Te7 35.Tb8 Kc7 36.Ta8 Kc6 37.Tc8+ Kd5 38.Td8+ Kc4 39.Th8 d3 40.Txh7 d2 41.Th4+ Kc3 0-1

2.Runde 23.08.2018

(25) Kuhn,Gerd (2011) − Iwanow,Thomas (1712) [A00]
1.d4 d5 2.Sf3 Sf6 3.c4 e6 4.Sc3 Le7 5.cxd5 exd5 6.Dc2 c6 7.Lf4 Sbd7 8.e3 Sf8 9.h3 Se6 10.Lh2 h6 11.Ld3 Ld7 12.0-0 0-0 13.Se5 Le8 14.Lf5 Sd7 15.Sg6 fxg6 16.Lxe6+ Kh8 17.e4 dxe4 18.Sxe4 Sf6 19.Tad1 Sxe4 20.Dxe4 Ld6 21.Le5 Dc7 22.f4 Td8 23.Lb3 Dd7 24.Lc2 Df5 25.De2 Dd7 26.Tf3 De7 27.Tg3 Lxe5 28.fxe5 Tf4 29.Tg4 Df8 30.Txf4 Dxf4 31.Df2 Dxf2+ 32.Kxf2 Lf7 33.Ke3 g5 34.Le4 a6 35.a3 Kg8 36.Tf1 Lc4 37.Tc1 Le6 38.Tf1 Lc4 39.Tf2 Le6 40.Lf5 Ld5 41.g3 Te8 42.Ld7 Te7 43.Lc8 Tc7 44.Lf5 Te7 45.g4 Te8 46.Le4 Lb3 47.Lc2 Ld5 48.b4 Te7 49.Le4 Lb3 50.Tb2 Le6 51.a4 Lc4 52.Ld3 Ld5 53.b5 axb5 54.axb5 cxb5 55.Lxb5 Tc7 56.Ld3 Tc1 57.Tf2 Tc3 58.Kd2 Tc7 59.Lf1 Lb3 60.Kd3 Lc4+ 61.Ke4 Lb3 62.d5 Tc5 63.Td2 Kf7 64.e6+ Ke7 65.Ke5 b5 66.Lg2 b4 67.Tb2 Tc3 68.d6+ Ke8 69.Le4 Tc5+ 70.Kd4 Tc4+ 71.Ke3 Tc3+ 72.Kd2 Lxe6 73.Txb4 Txh3 74.Lc6+ Kf7 75.d7 Th2+ 76.Ke3 Th3+ 77.Ke4 Ke7 78.Tb8 Lxd7 79.Tb7 h5 80.Lxd7 Kf6 81.Tb6+ Ke7 82.Lf5 hxg4 83.Lxg4 Th6 84.Tb7+ Kf6 85.Tc7 Th4 86.Tc6+ Kf7 87.Kf5 Th6 88.Tc7+ Kg8 89.Kxg5 Td6 [Die Partie dauerte noch bis 1:45 Uhr und endete nach 144 Zügen] ½-½

(26) Grothkopp,Dietrich (1695) − Schroeder,Raymond (1979) [D40]
1.d4 Sf6 2.c4 e6 3.Sc3 d5 4.e3 Le7 5.Sf3 0−0 6.Le2 c5 7.a3 cxd4 8.exd4 dxc4 9.Lxc4 a6 10.0−0 b5 11.La2 Lb7 12.b4 Sbd7 13.Lb2 Sb6 14.Se5 Tc8 15.Dd3 Sbd5 16.f4 Sxc3 17.Lxc3 Le4 18.De3 Sd5 19.Dxe4 Sxc3 20.Dd3 Dxd4+ 21.Dxd4 Se2+ 22.Kh1 Sxd4 23.Tac1 Se2 24.Tce1 Sd4 25.Tc1 Tfd8 26.h3 Lh4 27.a4 Txc1 28.Txc1 Se21.d4 Sf6 2.c4 e6 3.Sc3 d5 4.e3 Le7 5.Sf3 0−0 6.Le2 c5 7.a3 cxd4 8.exd4 dxc4 9.Lxc4 a6 10.0−0 b5 11.La2 Lb7 12.b4 Sbd7 13.Lb2 Sb6 14.Se5 Tc8 15.Dd3 Sbd5 16.f4 Sxc3 17.Lxc3 Le4 18.De3 Sd5 19.Dxe4 Sxc3 20.Dd3 Dxd4+ 21.Dxd4 Se2+ 22.Kh1 Sxd4 23.Tac1 Se2 24.Tce1 Sd4 25.Tc1 Tfd8 26.h3 Lh4 27.a4 Txc1 28.Txc1 Se2 0-1

(27) Meyer,Winfried (1656) − van Riesen,Klaus (1942) [B43]
1.e4 c5 2.Sf3 e6 3.d4 cxd4 4.Sxd4 a6 5.Sc3 Dc7 6.a3 Sf6 7.Le2 b6 8.0-0 Lb7 9.Dd3 Le7 10.Kh1 d6 11.Dg3 Sbd7 12.Ld3 Sc5 13.Te1 Sfd7 14.Dxg7 Lf6 15.Sd5 Lxd5 16.Dxh8+ Lxh8 17.exd5 Lxd4 18.Lf5 0-0-0 19.dxe6 fxe6 20.Lh3 Lxf2 21.Te2 Ld4 22.Tb1 Tf8 23.Le3 Lxe3 24.Txe3 Kb8 25.b4 Sa4 26.Txe6 Sc3 27.Tbe1 Se5 28.g3 Tf2 29.Te8+ Ka7 30.Te3 Dc6+ 31.Kg1 Dxe8 0-1

(28) Engel,Stephan (1892) − Heinrich,Sebastian (1666) [A00]
1.c4 e5 2.g3 Sf6 3.Lg2 c6 4.e4 Le7 5.Se2 0-0 6.Sbc3 d6 7.0-0 Sg4 8.h3 Sh6 9.d4 Lg5 10.f4 exf4 11.gxf4 Lh4 12.f5 Sd7 13.Lf4 Sf6 14.Dd2 Kh8 15.Lxh6 gxh6 16.Dxh6 Sg8 17.Dh5 Dg5 18.Dxg5 Lxg5 19.Tad1 f6 20.Td3 Ld7 21.c5 Sh6 22.Sg3 Tae8 23.cxd6 Sf7 24.b4 Sxd6 25.e5 Sc4 26.e6 Lc8 27.Sce4 h6 28.Sxg5 fxg5 29.d5 cxd5 30.Lxd5 Se5 31.Td4 b6 32.b5 Te7 33.Lg2 Tc7 34.Tfd1 Kg7 35.Td8 Sd7 36.e7 1-0

(29) Sausmikat,Michael (1648) − Lohse,Marc (1890) [A00]
1.d4 Sf6 2.Sf3 b6 3.c4 e6 4.Sc3 Lb4 5.e3 0-0 6.Ld3 Lxc3+ 7.bxc3 Lb7 8.0-0 d6 9.Sd2 e5 10.e4 De7 11.d5 Sbd7 12.Sb3 a5 13.a4 h6 14.Le3 Tfe8 15.Kh1 Sf8 16.Sc1 Lc8 17.f3 Sg6 18.Se2 Sh5 19.Dd2 Df6 20.g3 De7 21.g4 Sf6 22.Sg3 Df8 23.Tf2 Se7 24.g5 hxg5 25.Lxg5 Sh7 26.Le3 f6 27.Tg1 Df7 28.Sf5 Sxf5 29.exf5 Dh5 30.Dc2 Sf8 31.Le4 Te7 32.Tfg2 La6 33.De2 Td8 34.Tg3 Lc8 35.Dg2 g5 36.Lxg5 Kf7 37.Le3 Lxf5 38.Lxf5 Dxf5 39.Tg7+ Ke8 40.Txe7+ Kxe7 41.Dg4 Dxg4 42.Txg4 Kf7 43.Lh6 Sg6 44.Kg2 Th8 45.Le3 f5 46.Tg5 Kf6 47.f4 exf4 48.Ld4+ Se5 49.h4 Txh4 50.Tg8 Tg4+ 51.Txg4 fxg4 52.Kf2 Kf5 53.Kg2 Sxc4 0-1

(30) Griwenka,Volker (1889) − Koch,Ralf−Johannes (1651) [B08]
1.e4 g6 2.d4 Lg7 3.Sf3 d6 4.Sc3 Sf6 5.Lg5 c6 6.Dd2 0-0 7.Le2 Dc7 8.0-0 Sbd7 9.Lh6 e5 10.Lxg7 Kxg7 11.Tad1 Te8 12.Tfe1 Sf8 13.Lc4 Lg4 14.dxe5 dxe5 15.De3 Le6 16.Lf1 Lg4 17.Td2 b6 18.Ted1 Lxf3 19.Dxf3 Tad8 20.g3 Se6 21.h3 Txd2 22.Txd2 Td8 23.Dd1 Txd2 24.Dxd2 b5 25.Lg2 a5 26.Se2 Sc5 27.f3 Se6 28.c3 Db6+ 29.Kf1 Dc5 30.Sc1 Dc4+ 31.Dd3 Dxd3+ 32.Sxd3 Sd7 33.Ke2 Kf6 34.h4 c5 35.Ke3 c4 36.Sc1 Sb6 37.b3 Sc5 38.Lf1 Ke6 39.Le2 Kd6 40.Ld1 f6 ½-½

(31) Said,Wieshmann (1601) − Krotofil,Kurt (1754) [A00]
0-1 kampflos

(32) Bohn,Christoph (1738) − Dangelowski,Peter (1604) [B50]
1.e4 c5 2.Sf3 d6 3.Lc4 Sf6 4.Sc3 a6 5.a4 Sc6 6.h3 e6 7.La2 Le7 8.d4 cxd4 9.Sxd4 0-0 10.0-0 Dc7 11.Le3 Ld7 12.Dd2 Sxd4 13.Lxd4 Lc6 14.De3 b5 15.axb5 axb5 16.b4 Db7 17.f3 Ta6 18.Se2 Tfa8 19.Lb3 e5 20.Txa6 Txa6 21.Lb2 Sd7 22.Td1 Db6 23.Kf2 Kf8 24.Ta1 Txa1 ½-½

(33) Klein,Franz (1583) − Albers,Friedemann (1730) [B23]
1.e4 c5 2.Sc3 Sc6 3.Sge2 d6 4.Sg3 Sf6 5.Lb5 Ld7 6.Lxc6 Lxc6 7.d3 e6 8.0-0 Le7 9.f4 0-0 10.f5 Dc7 11.De2 e5 12.Lg5 b5 13.Sd1 a5 14.Lxf6 Lxf6 15.Sh5 De7 16.b3 b4 17.Se3 a4 18.Sg4 Kh8 19.Sgxf6 gxf6 20.De3 d5 21.Dh6 Tg8 22.Sxf6 Tg7 23.Tf3 axb3 24.Th3 Dxf6 25.Dxf6 1-0

(34) Schnelle,Rainer (1725) − Keuneke,Hanno (1590) [E67]
1.d4 Sf6 2.c4 g6 3.Sc3 Lg7 4.g3 0-0 5.Lg2 d6 6.Sf3 Sbd7 7.0-0 e5 8.e3 c6 9.b3 e4 10.Sd2 d5 11.Lb2 Te8 12.Dc2 Sf8 13.Tfc1 Sg4 14.cxd5 cxd5 15.h3 Sh6 16.Sb5 Se6 17.Sc7 Sxc7 18.Dxc7 Dxc7 19.Txc7 Lf8 20.Tac1 Ld6 21.T7c2 Ld7 22.Sb1 Tac8 23.Sc3 Le6 24.Sb5 Lb8 25.Sc7 Lxc7 26.Txc7 Txc7 27.Txc7 Tc8 28.Txb7 Tc2 29.La3 f5 30.Txa7 Txa2 31.Lc5 Txa7 32.Lxa7 Sf7 33.Lb8 Sd8 34.Lf1 g5 35.Lb5 f4 36.gxf4 gxf4 37.Lxf4 Lxh3 38.b4 Kf7 39.La6 Ld7 40.b5 Ke7 41.Lg5+ Ke8 42.Kh2 Se6 43.Lf4 Sxf4 44.exf4 h5 45.Kg3 Kd8 46.Kh4 Le8 47.b6 Lf7 48.Kg5 Kd7 49.Lb5+ Kd6 50.f5 1-0

(35) Hotze,Kurt (1569) − Tornier,Siegfried (1361) [A00] ½-½

(36) Kronenthal,Linda (1333) − Pill,Bernhard (2016) [E14]
1.d4 Sf6 2.c4 e6 3.Sf3 b6 4.e3 Lb7 5.Le2 Le7 6.Sc3 0-0 7.0-0 d5 8.cxd5 exd5 9.a3 c5 10.Ld2 Sbd7 11.Tc1 Ld6 12.Sb5 Lb8 13.Sc3 Te8 14.Sa4 c4 15.Sc3 a6 16.b3 b5 17.bxc4 bxc4 18.Tb1 Dc7 19.g3 Lc6 20.a4 h6 21.a5 Dxa5 22.Sa4 Dxa4 0-1

(37) Hadlich,Winfried (1710) − Cassens,Erhard (1698) [A45]
1.d4 Sf6 2.Lg5 Se4 3.Lf4 c6 4.Sd2 d5 5.Sxe4 dxe4 6.c3 Sd7 7.e3 Sf6 8.Lc4 Sd5 9.Lg3 e6 10.Se2 Le7 11.Lb3 h5 12.h4 a5 13.a3 b5 14.Lc2 f5 15.b3 La6 16.Dd2 0-0 17.f3 exf3 18.gxf3 Ld6 19.e4 fxe4 20.Lxe4 Ta7 21.b4 Lxg3+ 22.Sxg3 Sf6 23.Lg6 Dd5 24.De2 Lc8 25.0-0 Dd6 26.De5 Dxe5 27.dxe5 Sd5 28.Le4 Tf4
[Notation unklar] 0-1

(38) Schwirz,Horst (1368) − Ihlenfeldt,Gerhard (1541) [A04]
1.Sf3 g6 2.g3 c6 3.Lg2 Lg7 4.d3 d6 5.0-0 Sf6 6.e4 Lg4 7.Sbd2 Sbd7 8.h3 Lxf3 9.Sxf3 0-0 10.Sh4 Tb8 11.Le3 c5 12.Dd2 Se8 13.f4 Lxb2 14.Tab1 Lf6 15.f5 Lxh4 16.gxh4 Sg7 17.fxg6 hxg6 18.Lh6 Sf6 19.Lf3 Dd7 20.Kh2 De6 21.c4 b6 22.Tg1 Tfe8 23.Lxg7 Kxg7 24.Df4 Th8 25.Tg5 Th6 26.Tbg1 Tbh8 27.h5 Sxh5 28.Txh5 Txh5 29.Lxh5 Txh5 30.Dg3 De5 31.Dxe5+ Txe5 32.a4 f6 33.h4 Th5 34.Kg3 g5 0-1

39) Assmus,Edgar (1523) − Zupke,Julian (1408) [E90]
1.d4 Sf6 2.c4 g6 3.Sc3 Lg7 4.e4 d6 5.Sf3 0-0 6.Ld3 Sa6 7.a3 e5 8.d5 Sc5 9.Lc2 a5 10.h3 Ld7 11.De2 c6 12.Le3 cxd5 13.cxd5 Db6 14.0-0 Dxb2 15.Lxc5 dxc5 16.Dd2 Lh6 17.Dxh6 Dxc3 18.Tfc1 Db2 19.Dg5 Sh5 20.Dxe5 Dxe5 21.Sxe5 Lc8 22.La4 Sf6 23.f3 b6 24.Lc6 Tb8 25.Tab1 Td8 26.Sc4 Sd7 27.Lxd7 Lxd7 28.Txb6 a4 29.Tcb1 Ta8 30.Kf2 Kf8 31.f4 f5 32.e5 Lc8 33.Sd6 Ld7 34.e6 Le8 35.Tc1 Tab8 36.Txb8 Txb8 37.Txc5 Tb2+ 38.Kg1 Tb1+ 39.Kh2 Ta1 40.Sxe8 Kxe8 41.d6 Kd8 42.Ta5 1-0

(40) Engels,Jan (1231) − Linke,Harry (1520) [D04]
1.d4 d5 2.Sf3 Sf6 3.e3 Se4 4.Ld3 c5 5.0-0 c4 6.Le2 Sc6 7.Ld2 e6 8.a3 b5 9.Sc3 a6 10.Te1 Ld6 11.Se5 Sxe5 12.Sxe4 dxe4 13.dxe5 Lxe5 14.Lc3 Dxd1 15.Texd1 Lxc3 16.bxc3 0-0 17.Td4 Lb7 18.Tad1 f5 19.f3 Ld5 20.f4 Kf7 21.Ta1 Kf6 22.Kf2 h5 23.Tg1 Th8 24.Tdd1 a5 25.Tb1 Tab8 26.h4 e5 27.fxe5+ Kxe5 [Notation unklar]
0-1

(41) Baldauf,Uwe (1495) − Hadlich,Carmen (1277) [D02]
1.d4 Sf6 2.Sf3 d5 3.Lf4 e6 4.e3 Sc6 5.Sbd2 Ld6 6.Lg3 0-0 7.Ld3 Te8 8.Se5 Sb4 9.Le2 c5 10.c3 Sc6 11.Ld3 cxd4 12.exd4 Dc7 13.f4 a6 14.De2 b5 15.a3 Lb7 16.Lh4 Le7 17.g4 Sd7 18.Lg3 Sdxe5 19.fxe5 Lg5 20.h4 Lxd2+ 21.Dxd2 f6 22.De3 fxe5 23.g5 exd4 24.cxd4 Da5+ 25.Ke2 e5 26.Kf1 exd4 27.Df3 Tf8 28.Lf4 Se5 29.Lxh7+ Kxh7 30.Dh5+ Kg8 31.g6 Sxg6 32.Dxg6 Txf4+ 33.Ke2 Te4+ 34.Kf3 Tf8+ 35.Kg3 Te3+ 36.Kg4 Lc8+ 0-1

(42) Falk,Rolf (1199) − Mungard,Jens−Uwe (1481) [A04]
1.Sf3 d6 2.d3 e5 3.Ld2 g6 4.c3 Lg7 5.e3 c5 6.Le2 Sc6 7.0-0 Sf6 8.Dc2 0-0 9.Se1 a6 10.f4 exf4 11.Txf4 Te8 12.Lf3 Lh6 13.Lxc6 bxc6 14.Tf3 Sg4 15.Db3 Le6 16.Da4 Dc7 17.e4 Lg7 18.Lf4 Se5 19.Tg3 Db6 20.b3 c4+ 21.Kh1 Df2 22.Le3 Dxe1+ 23.Lg1 Sxd3 24.Txd3 cxd3 25.Dxc6 d2 0-1

(43) Metzner,Arne (1464) − Ewert,Helmut (1204) [B50]
1.e4 c5 2.Sf3 d6 3.h3 Sf6 4.Sc3 a6 5.Lc4 e6 6.a3 Le7 7.La2 Ld7 8.0-0 Dc8 9.e5 dxe5 10.Sxe5 Ld6 11.f4 Dc7 12.Sxd7 Sbxd7 13.d3 0-0 14.Se4 Le7 15.Df3 b5 16.Ld2 Tab8 17.c3 Tfd8 18.Tad1 a5 19.Le3 Ta8 20.Lb1 Sd5 21.Lc1 h6 22.g4 Tf8 23.g5 hxg5 24.fxg5 Ta6 25.c4 Se5 26.Dg3 bxc4 27.dxc4 Sb6 28.Sf6+ Lxf6 29.gxf6 g6 30.Dh4 Sbd7 31.Lg5 Dc6 32.Dh6 Sxf6 33.Lxf6 Sf3+ 34.Txf3 1-0

(44) Kaland,Joachim (1448) − Schleu,Günther (1042) [B23]
1.e4 c5 2.f4 e6 3.Sf3 d6 4.Sc3 Sd7 5.Lc4 Le7 6.0-0 a6 7.a3 b5 8.La2 Lb7 9.d3 Dc7 10.Ld2 Sgf6 11.Tc1 0-0 12.De2 Db6 13.Kh1 Tac8 14.e5 dxe5 15.fxe5 Sd5 16.Se4 c4 17.d4 c3 18.bxc3 Sxc3 19.Sxc3 Dc7 20.Se4 Sb6 21.Lb4 Sd5 22.Lxe7 Dxe7 23.Lxd5 Lxd5 24.Sd6 Tc7 25.De3 Lc4 26.Tf2 Ld5 27.c3 f6 28.Sd2 f5 29.De2 f4 30.Dg4 g6 31.Txf4 Lxg2+ 32.Kxg2 1-0

(45) Krüger,Dietrich (1017) − Lüttig,Hendrik (1442) [A45]
1.d4 Sf6 2.Lf4 d6 3.e3 b6 4.Lc4 Lb7 5.f3 Sbd7 6.Se2 e5 7.Lg3 Le7 8.0-0 d5 9.Lb5 c6 10.Ld3 e4 11.fxe4 dxe4 12.Lc4 b5 13.Lb3 Sb6 14.Sd2 Sbd5 15.Lxd5 Sxd5 16.Lf2 Lg5 17.Sf4 Lxf4 18.exf4 f5 19.Lg3 Se3 20.Dh5+ g6 21.De2 Sxf1 22.Kxf1 Dxd4 23.c3 Dd3 24.Dxd3 exd3 25.Te1+ Kf7 26.Sb3 Tae8 27.Td1 Td8 28.Sc5 Lc8 29.Txd3 Txd3 30.Sxd3 Ke6 31.Sc5+ Kd5 32.Lf2 a6 33.Sd3 Kc4 34.Se5+ Kd5 35.Ld4 Te8 36.g3 c5 37.Lf2 Le6 38.Kg2 Kd6 39.Sd3 Tc8 40.Kh3 Lxa2 41.Kh4 h6 42.Se5 Tg8 43.g4 g5+ 44.Kg3 Le6 45.h4 gxf4+ 46.Kxf4 fxg4 47.Sd3 Tf8+ 48.Ke4 Lf5+ 49.Ke3 Lxd3 50.Lg3+ Kd5 51.Lf4 Txf4 52.Kxf4 h5 53.Ke3 Lc4 54.Kf4 b4 55.Ke3 a5 0-1

(46) Schoppe,Gottfried (1433) − Tiedjens,Jan Peter (847) [C50]
1.e4 e5 2.Sf3 Sc6 3.Lc4 Lc5 4.0-0 Sf6 5.d3 0-0 6.Lg5 d6 7.Sbd2 Lg4 8.h3 Le6 9.a3 h6 10.Lh4 g5 11.Lg3 a6 12.b4 Ld4 13.Sxd4 Sxd4 14.c3 Sc6 15.Db3 Dd7 16.Lxe6 fxe6 17.Sc4 b5 18.Se3 Sh5 19.Sf5 Sxg3 20.fxg3 Kh7 21.Se3 Txf1+ 22.Txf1 a5 23.Sg4 h5 24.Sf6+ Kg7 25.Sxd7 a4 26.Dxe6 Te8 27.Dxe8 1-0

(47) Flügge,Jan (910) − Partus,Emma (1421) [C02]
1.e4 e6 2.d4 d5 3.e5 c5 4.Sf3 Sc6 5.Lb5 Ld7 6.0-0 Db6 7.c4 a6 8.La4 Sge7 9.Sg5 cxd4 10.Df3 Sxe5 11.Lxd7+ Kxd7 12.Dg3 f6 13.Sf3 Sxc4 14.Sbd2 Sf5 15.Df4 Ld6 16.Sxc4 dxc4 17.Dd2 Tac8 18.Te1 The8 19.g4 Lb4 20.Dd1 Lxe1 21.gxf5 Lxf2+ 22.Kxf2 e5 23.Da4+ Tc6 24.Ld2 Dxb2 25.Td1 c3 26.Kg3 cxd2 27.Txd2 Dc3 28.Db3 Dxb3 29.axb3 Tc3 30.Kf2 Txb3 31.Se1 Tc8 32.h4 Tcc3 33.h5 Th3 34.Sd3 Th2+ 35.Ke1 Tb1+ 36.Td1 Th1+ 37.Ke2 Thxd1 38.Sc5+ Ke7 39.Se6 Te1+ 40.Kd3 Tbc1 41.Sxg7 Tc3+ 42.Kd2 Th1 43.Ke2 Th2+ 44.Kf1 Tc1# 0-1

(48) Bremer,Wolfgang (1410) − Kruse,Tom [D15]
1.d4 d5 2.c4 Sf6 3.Sc3 c6 4.Sf3 Lf5 5.cxd5 Sxd5 6.e3 Sd7 7.Sxd5 cxd5 8.Ld3 Le4 9.0-0 h6 10.Ld2 Lxd3 11.Te1 g5 12.Lc3 Le4 13.Sd2 Sf6 14.f3 Ld3 15.Sb3 Lf5 16.Tc1 e6 17.Sc5 Lxc5 18.dxc5 De7 19.Le5 0-0-0 20.Dd4 Td7 21.Lxf6 e5 22.Lxe7 exd4 23.Lf6 Te8 24.exd4 Te6 25.Txe6 fxe6 26.Le5 Tf7 27.Kf2 Kd7 28.Ke3 h5 29.b4 Kc6 30.a4 a6 31.Tc3 g4 32.f4 h4 33.Kd2 Le4 34.g3 h3 35.Tb3 Lg2 36.b5+ axb5 37.Txb5 Lf1 38.Tb6+ Kd7 39.Txb7+ Ke8 40.Txf7 Kxf7 41.c6 La6 42.Kc3 Ke7 43.Kb4 Kd8 44.Ka5 Lc8 45.Kb6 Ke8 46.a5 Kd8 47.a6 Lxa6 48.Kxa6 Kc8 49.Ka7 1-0

(49) Reuß−Hennschen,Mathis − spielfrei [A00] 1-0

3.Runde 30.08.2018

(50) Schroeder,Raymond (1979) − Krotofil,Kurt (1754) [E07]
1.d4 Sf6 2.c4 e6 3.Sf3 d5 4.g3 Le7 5.Lg2 0-0 6.0-0 Sbd7 7.b3 c6 8.Lb2 Da5 9.Sbd2 b6 10.Dc2 Lb7 11.Lc3 Da3 12.e4 Sxe4 13.Sxe4 dxe4 14.Dxe4 Sf6 15.De2 c5 16.d5 Tfe8 17.dxe6 Se4 18.exf7+ Kxf7 19.Se5+ 1-0

(51) van Riesen,Klaus (1942) − Schnelle,Rainer (1725) [A11]
1.Sf3 d5 2.c4 c6 3.g3 Sf6 4.Lg2 Sbd7 5.cxd5 cxd5 6.d4 e6 7.0-0 Ld6 8.Sc3 0-0 9.b3 a6 10.Lb2 b6 11.Sd2 Lb7 12.e4 Le7 13.e5 Se8 14.De2 Sc7 15.f4 f6 16.exf6 Lxf6 17.Sf3 Te8 18.Sd1 Tc8 19.Sf2 Sb5 20.Tac1 De7 21.Lh3 Sf8 22.Se5 Dd6 23.Sfd3 Sa7 24.f5 Txc1 25.Lxc1 exf5 26.Lxf5 Sc6 27.Lb2 a5 28.Dg4 La6 29.Sxc6 Lxd3 30.Lxd3 Dxc6 31.Df4 De6 32.Lc1 Dc6 33.Lb2 Se6 34.Dg4 Sg5 35.Lf5 Dd6 36.Dh5 Te3 37.Lc1 Txg3+ 38.hxg3 Dxg3+ 39.Kh1 g6 40.Dg4 Se4 41.Le6+ Kg7 42.Dxg3 Sxg3+ 43.Kg2 Sxf1 44.Kxf1 Lxd4 45.Lxd5 h6 46.Ke2 g5 47.Kf3 Kf6 48.Kg4 b5 49.a4 bxa4 50.bxa4 Ke5 51.Lf7 Kf6 52.Lc4 Kg6 53.Ld3+ Kg7 54.Ld2 Lb6 55.Lc3+ Kf7 56.Lf5 Ld8 57.Kh5 Ke7 58.Kxh6 Kd6 59.Kh5 Kc5 60.Kg4 Kc4 61.Ld2 Kc5 62.Lxg5 Lxg5 63.Kxg5 Kb4 64.Ld7 Kc5 65.Kf5 Kd5 66.Le8 Kd6 67.Ke4 Kc5 68.Ke5 Kb6 69.Kd6 1-0

(52) Lohse,Marc (1890) − Engel,Stephan (1892) [B01]
1.e4 d5 2.exd5 Dxd5 3.Sc3 Da5 4.Lc4 Lf5 5.Df3 c6 6.Sge2 e6 7.d3 Sd7 8.Lf4 Sgf6 9.0-0 Se5 10.Lxe5 Dxe5 11.h3 h5 12.Sg3 Lg6 13.Tfe1 Dc7 14.Sge4 Sxe4 15.Sxe4 0-0-0 16.a4 Le7 17.De3 Db6 18.Dxb6 axb6 19.c3 Kc7 20.Tad1 Ta8 21.Lb3 Thd8 22.d4 Td7 23.Sd2 Tad8 24.Sc4 Lf6 25.Se5 Lxe5 26.dxe5 Td2 27.Txd2 Txd2 28.Ld1 Txb2 29.Kf1 Ld3+ 30.Le2 Lxe2+ 31.Txe2 Tb1+ 32.Te1 Txe1+ 33.Kxe1 b5 34.axb5 cxb5 35.Kd2 Kc6 36.Kd3 Kc5 37.f3 b4 38.g4 bxc3 39.Kxc3 Kd5 0-1

(53) Pill,Bernhard (2016) − Klein,Franz (1583) [D06]
1.Sf3 Sf6 2.c4 d5 3.cxd5 Sxd5 4.d4 e6 5.g3 c6 6.Lg2 Le7 7.0-0 0-0 8.e4 Sf6 9.Sc3 h6 10.Te1 Lb4 11.a3 Lxc3 12.bxc3 Sbd7 13.a4 b6 14.La3 Te8 15.e5 Sd5 16.c4 Se7 17.Sd2 Lb7 18.Se4 Sc8 19.Dg4 Kh8 20.Tad1 f5 21.exf6 Sxf6 22.Df4 Sxe4 23.Lxe4 Se7 24.Df7 Tc8 25.Td3 La6 26.Lxe7 Txe7 27.Dg6 Dg8 28.Tf3 Lxc4 29.g4 Ld5 30.Lxd5 cxd5 31.Te5 De8 32.Dxe8+ Texe8 33.Tf7 Tc4 34.Txa7 Txd4 35.h3 Tb4 36.g5 Th4 37.Tb7 Txa4 38.Txb6 hxg5 39.Texe6 Txe6 40.Txe6 Td4 41.Tg6 ½-½

(54) Cassens,Erhard (1698) − Kuhn,Gerd (2011) [A45]
1.d4 Sf6 2.Lf4 b6 3.e3 Lb7 4.Sd2 e6 5.h3 c5 6.c3 d5 7.Sgf3 Le7 8.Le2 0-0 9.Se5 Se4 10.Sxe4 dxe4 11.dxc5 Lxc5 12.Dc2 f6 13.Sc4 e5 14.Lh2 Dc7 15.Sd2 Dc6 16.b4 Le7 17.b5 Dc7 18.0-0 Ld5 19.c4 Sd7 20.Tac1 Tac8 21.Db1 Lf7 22.Sb3 Db7 23.a4 Sc5 24.Sxc5 Txc5 25.f3 exf3 26.Lxf3 Dc7 27.Lc6 Txc4 28.Txc4 Lxc4 29.Tc1 Lf7 30.Le4 Lc5 31.Lxh7+ Kh8 32.Kh1 Td8 33.Lg1 Td2 34.Lf5 Db7 35.De4 Dxe4 36.Lxe4 g6 37.a5 f5 38.Lc6 e4 39.axb6 Lxb6 40.g4 Kg7 41.g5 Lb3 0-1

(55) Dangelowski,Peter (1604) − Griwenka,Volker (1889) [D00]
1.d4 d5 2.Lf4 Sf6 3.e3 e6 4.Ld3 c5 5.c3 Sc6 6.Sd2 Le7 7.h3 Ld7 8.Sgf3 c4 9.Lc2 b5 10.a3 0-0 11.0-0 Db6 12.Se5 Sxe5 13.Lxe5 Se8 14.e4 f6 15.Lg3 Sd6 16.exd5 exd5 17.Te1 Tae8 18.Df3 Dc6 19.Df4 Sf7 20.Dc7 Dxc7 21.Lxc7 Ld6 22.Lxd6 ½-½

(56) Koch,Ralf−Johannes (1651) − Bohn,Christoph (1738) [A46]
1.d4 Sf6 2.Sf3 e6 3.Lf4 c5 4.e3 Db6 5.Dc1 cxd4 6.exd4 Lb4+ 7.c3 Ld6 8.Lxd6 Dxd6 9.Sbd2 Sc6 10.Sc4 Dc7 11.Dg5 0-0 12.Se3 h6 13.Dh4 Se7 14.Ld3 Sg6 15.Lxg6 fxg6 16.Se5 Kh7 17.Dg3 g5 18.f3 d6 19.Sd3 e5 20.dxe5 dxe5 21.h4 Sh5 22.Dh2 Sf4 23.0-0-0 Db6 24.The1 Le6 25.hxg5 Sxd3+ 26.Txd3 Da6 27.Td2 Dxa2 28.Kd1 Tad8 29.Txd8 Txd8+ 30.Ke2 Dxb2+ 31.Kf1 Dxc3 32.gxh6 gxh6 33.Dh4 Dd3+ 34.Kf2 Te8 35.Df6 Dd2+ 36.Kf1 Dd4 37.Kf2 Dd2+ 38.Kf1 Dd6 39.Kf2 Tf8 40.Dh4 Tf4 41.Dg3 Dd2+ 42.Kf1 a5 0-1

(57) Iwanow,Thomas (1712) − Tornier,Siegfried (1361) [D02]
1.d4 d5 2.Sf3 Sf6 3.Lf4 e6 4.e3 Le7 5.Ld3 Sbd7 6.Sbd2 c5 7.c3 c4 8.Lc2 0-0 9.a4 b6 10.De2 a5 11.e4 La6 12.0-0 Se8 13.Tfe1 Sdf6 14.h3 g6 15.Se5 Lb7 16.f3 Sg7 17.exd5 exd5 18.Sxg6 hxg6 19.Dxe7 Sfh5 20.Dxd8 Taxd8 21.Lc7 Tde8 22.Lxb6 Ta8 23.Te7 Lc8 24.b3 Le6 25.bxc4 dxc4 26.Le4 Tab8 27.Tb1 Sf5 28.Lxf5 gxf5 29.Tb5 Sf4 30.Lxa5 Txb5 31.axb5 Ta8 32.b6 Tb8 33.Ta7 Ld5 34.b7 1-0

(58) Gollasch,Theo−Heinz (1956) − Assmus,Edgar (1523) [A90]
1.Sf3 d5 2.g3 c6 3.Lg2 f5 4.b3 Sf6 5.c4 e6 6.Lb2 Ld6 7.0-0 0-0 8.d4 Ld7 9.Se5 Le8 10.Dc2 g6 11.Sd2 Lxe5 12.dxe5 Sfd7 13.f4 Sa6 14.Sf3 h6 15.Tac1 Kh7 16.Kh1 Lf7 17.La3 Tg8 18.b4 Tc8 19.Dd3 Sb6 20.b5 cxb5 21.cxb5 Txc1 22.Txc1 Sc7 23.Lc5 Sc4 24.a4 b6 25.Lb4 g5 26.Sd4 Le8 27.Ld6 Ld7 28.fxg5 hxg5 29.e4 Sxd6 30.exd6 Se8 31.e5 Tg6 32.Sc6 Da8 33.Se7 Tg7 34.g4 Tf7 35.Dh3+ Kg7 36.Dh5 1-0

(59) Albers,Friedemann (1730) − Linke,Harry (1520) [D25]
1.d4 d5 2.Sf3 Sf6 3.c4 dxc4 4.e3 Lg4 5.Lxc4 Lxf3 6.Dxf3 c6 7.Sc3 e6 8.0-0 Ld6 9.e4 e5 10.d5 b5 11.Lb3 b4 12.Se2 c5 13.La4+ Sbd7 14.Lg5 0-0 15.Lxd7 Dxd7 16.Lxf6 gxf6 17.Dxf6 De7 18.Dxe7 Lxe7 19.Sg3 Tfd8 20.Tac1 Tac8 21.Tc4 Lg5 22.Sf5 Td7 23.h4 Ld8 24.Te1 Lb6 25.Te3 f6 26.Kh2 a5 27.Kh3 h5 28.Sg3 Th7 29.Tf3 Kf7 30.Sf5 Td8 31.Td3 Ke8 32.Se3 Kd7 33.Tc2 Tc8 34.Sc4 Ld8 35.Te2 Tg7 36.Tee3 Tg4 37.f3 Tg7 38.g4 hxg4+ 39.fxg4 Ta8 40.Tf3 Ta6 41.Tf5 a4 42.Tg3 Ke7 43.g5 Kf7 44.Sxe5+ Ke8 45.Sc6 Lc7 46.Tgf3 fxg5 47.hxg5 Kd7 48.Tf7+ Txf7 49.Txf7+ Kc8 50.g6 Txc6 51.dxc6 Le5 52.g7 Lxg7 53.Txg7 c4 54.Tb7 b3 55.axb3 c3 56.bxc3 1-0

(60) Mungard,Jens−Uwe (1481) − Grothkopp,Dietrich (1695) [B01]
1.e4 d5 2.exd5 Dxd5 3.Sc3 Da5 4.Sf3 Sf6 5.Le2 e5 6.0-0 Ld6 7.d3 Lf5 8.Ld2 c6 9.Se4 Dc7 10.Sxd6+ Dxd6 11.Te1 Sbd7 12.Lc3 0-0-0 13.b4 Sd5 14.Dd2 f6 15.a4 S7b6 16.a5 Sxc3 17.axb6 Sxe2+ 18.Txe2 axb6 19.Dc3 Kc7 20.b5 Ta8 21.bxc6 Dxc6 22.Dxc6+ bxc6 23.Tee1 Lg6 24.h4 Kb7 25.g4 h6 26.Sd2 Txa1 27.Txa1 Ta8 28.Txa8 Kxa8 29.Sc4 Ka7 30.h5 Lf7 31.Sd6 Le6 32.f3 La2 33.c3 Lb1 34.d4 exd4 35.cxd4 g6 36.Se8 gxh5 37.Sxf6 hxg4 38.Sxg4 h5 39.Sh6 b5 40.f4 b4 41.Sf7 b3 42.Se5 Le4 43.Sc4 Ld5 44.Sb2 Kb6 45.f5 Kc7 46.Kh2 Kd6 47.Kg3 Lf7 48.Kf4 Kd5 49.Ke3 h4 50.Sd3 h3 51.Kf2 Kxd4 52.Sb2 Kc3 53.Sa4+ Kc2 54.Kg3 h2 55.Kxh2 b2 56.Sxb2 Kxb2 0-1

(61) Heinrich,Sebastian (1666) − Metzner,Arne (1464) [D37]
1.d4 d5 2.c4 e6 3.Sc3 Sf6 4.Sf3 Le7 5.Lf4 Sh5 6.Ld2 0-0 7.e3 g6 8.Ld3 c6 9.Dc2 Sd7 10.0-0 Lf6 11.c5 e5 12.dxe5 Sxe5 13.Sxe5 Lxe5 14.f4 Lc7 15.Se2 Ld7 16.Sd4 f5 17.b4 a6 18.a4 De7 19.a5 Sf6 20.Tae1 Se4 21.Lc1 Tf7 22.Sf3 Taf8 23.Lb2 g5

24.Le5 Lxe5 25.Sxe5 Tg7 26.Tf3 g4 27.Tff1 Tf6 28.Lxe4 fxe4 29.Dc3 g3 30.Sxd7 gxh2+ 31.Kh1 Tfg6 32.f5 Txg2 33.f6 Tg1+ 34.Txg1 Txg1+ 35.Txg1+ hxg1D+ 36.Kxg1 Dxd7 37.De5 Kf7 38.Dg5 De8 39.Dh5+ Kf8 40.Dh6+ Kf7 41.Dxh7+ Kxf6 42.Dxb7 Dg6+ 43.Kf2 Df5+ 44.Ke1 Df3 45.Dxc6+ Ke5 46.Dd6+ 1-0

(62) Lüttig,Hendrik (1442) − Meyer,Winfried (1656) [B01]
1.e4 d5 2.exd5 Dxd5 3.Sc3 Da5 4.Sf3 Sf6 5.Le2 e5 6.0-0 Ld6 7.d3 Lf5 8.Ld2 c6 9.Se4 Dc7 10.Sxd6+ Dxd6 11.Te1 Sbd7 12.Lc3 0-0-0 13.b4 Sd5 14.Dd2 f6 15.a4 S7b6 16.a5 Sxc3 17.axb6 Sxe2+ 18.Txe2 axb6 19.Dc3 Kc7 20.b5 Ta8 21.bxc6 Dxc6 22.Dxc6+ bxc6 23.Tee1 Lg6 24.h4 Kb7 25.g4 h6 26.Sd2 Txa1 27.Txa1 Ta8 28.Txa8 Kxa8 29.Sc4 Ka7 30.h5 Lf7 31.Sd6 Le6 32.f3 La2 33.c3 Lb1 34.d4 exd4 35.cxd4 g6 36.Se8 gxh5 37.Sxf6 hxg4 38.Sxg4 h5 39.Sh6 b5 40.f4 b4 41.Sf7 b3 42.Se5 Le4 43.Sc4 Ld5 44.Sb2 Kb6 45.f5 Kc7 46.Kh2 Kd6 47.Kg3 Lf7 48.Kf4 Kd5 49.Ke3 h4 50.Sd3 h3 51.Kf2 Kxd4 52.Sb2 Kc3 53.Sa4+ Kc2 54.Kg3 h2 55.Kxh2 b2 56.Sxb2 Kxb2 0-1

(63) Partus,Emma (1421) − Sausmikat,Michael (1648) [B12]
1.e4 c6 2.d4 d5 3.e5 e6 4.Sf3 Se7 5.Sg5 Sf5 6.Dh5 Sh6 7.Ld3 g6 8.Dh3 Sf5 9.Sxh7 Le7 10.g4 Sxd4 11.Dh6 Lf8 12.Sf6+ Dxf6 13.Dxf8+ Kxf8 14.exf6 Sf3+ 15.Ke2 Se5 16.f3 Th3 17.Sd2 Sbd7 18.g5 Sc5 19.b3 Scxd3 20.cxd3 c5 21.La3 b6 22.d4 La6+ 23.Kf2 Sd3+ 24.Ke3 Ke8 25.Tag1 Tc8 26.Tg3 cxd4+ 27.Kxd4 Th4+ 28.Tg4 Th3 29.Tg3 Th4+ 30.Tg4 Th5 31.h4 Sf2 32.Th2 Sxg4 33.fxg4 Th7 34.Sf3 Lb5 35.h5 gxh5 36.gxh5 Tc5 37.Lxc5 bxc5+ 38.Kxc5 Ld3 39.Kd6 Lf5 40.Se5 Lg4 41.Tc2 Kd8 42.h6 Ld1 43.Tc1 Lh5 44.Sc6+ Kc8 45.Sxa7+ Kb7 46.Tc7+ Kb6 47.Sc6 Th8 48.Se5 Th7 49.a4 d4 50.b4 Th8 51.Sc4+ Ka6 52.b5# 1-0

(64) Said,Wieshmann (1601) − Kaland,Joachim (1448) [C06]
1.e4 e6 2.d4 d5 3.Sd2 Sf6 4.e5 Sfd7 5.Ld3 c5 6.c3 Db6 7.Se2 Sc6 8.Sf3 cxd4 9.cxd4 Lb4+ 10.Ld2 Lxd2+ 11.Dxd2 Db4 12.a3 Dxd2+ 13.Sxd2 0-0 14.f4 f6 15.0-0 f5 16.b4 a6 17.Sb3 b5 18.Tac1 Lb7 19.h3 Tac8 20.Kh2 h5 21.g4 hxg4 22.hxg4 Se7 23.gxf5 exf5 24.Sc5 Sxc5 25.dxc5 Tc6 26.Sd4 Th6+ 27.Kg3 Lc6 28.Th1 Tg6+ 29.Kf3 Ld7 30.Tcg1 Txg1 31.Txg1 Kf7 32.a4 bxa4 33.Lxa6 Th8 34.Kg3 Th6 35.b5 Tg6+ 36.Kf2 Txg1 37.Kxg1 a3 38.Sb3 Ke8 39.Kf2 Kd8 40.Ke3 Kc7 41.Kd3 Sg6 42.Ke3 Le6 43.Sa1 Se7 44.Kd4 g6 45.b6+ Kb8 46.Lb5 Kb7 47.Kc3 Sc6 48.Sc2 d4+ 49.Kd3 a2 50.Lxc6+ Kxc6 51.Kxd4 Lb3 ½-½

(65) Keuneke,Hanno (1590) − Schoppe,Gottfried (1433) [C62]
1.e4 e5 2.Sf3 Sc6 3.Lb5 d6 4.d4 exd4 5.Sxd4 Sge7 6.0-0 g6 7.Lg5 Ld7 8.Lf6 Tg8 9.Sxc6 Lxc6 10.Lxc6+ bxc6 11.Dd4 c5 12.Dc3 Dd7 13.Sd2 Sc6 14.Sf3 Le7 15.Tad1 De6 16.Lxe7 Dxe7 17.Tfe1 0-0-0 18.Dc4 Sb8 19.Td2 Tge8 20.Ted1 Dxe4 21.Dxf7 Te7 22.Dd5 Tde8 23.Dxe4 Txe4 24.Kf1 h6 25.Te1 Txe1+ 26.Sxe1 Sc6 27.Te2 Txe2 28.Kxe2 Se5 29.f4 Sc6 30.c3 Kd7 31.Sf3 Ke6 32.g4 Se7 33.c4 Sc6 34.Kd2 a5 35.Kc3 a4 36.a3 Sa5 37.Sd2 c6 38.Se4 Sb3 39.Kd3 Sc1+ 40.Ke3 Sb3 41.Sc3 Sa5 42.Kd3 Sb3 43.Sxa4 d5 44.Sb6 d4 45.a4 h5 46.h3 hxg4 47.hxg4 Sa5 48.b4 cxb4 49.Kxd4 c5+ 50.Kd3 Sb7 51.Sd5 Sa5 52.Se3 Kf6 53.Sf1 Ke6 54.Sd2 Kf7 55.Se4 Sb7 56.Kc2 Ke7 57.Kd3 Kf7 58.Sd2 Sa5 59.Ke4 Ke6 60.Kd3 Kf7 61.Se4 Sb7 62.a5 Sxa5 63.Sxc5 b3 64.Sa4 Kf6 65.Kc3 Ke7 66.Kb4 Sc6+ 67.Kxb3 Sd4+ 68.Kb4 Se6 69.Sc3 Kd6 70.Sd5 Sd4 71.Se3 Sc6+ 72.Kb5 Sd4+ 73.Kb6 Se6 74.f5 gxf5 75.Sxf5+ Kd7 76.c5 Sc7 77.g5 Sd5+ 78.Kb7 Sc7 79.c6+ Kd8 80.g6 1-0

(66) Reuß−Hennschen,Mathis − Hotze,Kurt (1569) [C01]
1.e4 e6 2.d4 d5 3.exd5 exd5 4.Sf3 Le7 5.Sc3 c6 6.Ld3 Lg4 7.0-0 Sf6 8.Lf4 0-0 9.h3 Lh5 10.g4 Lg6 11.Lxg6 hxg6 12.Te1 Ld6 13.Lxd6 Dxd6 14.Dd2 Sbd7 15.Se5 Tae8 16.Sxd7 Dxd7 17.Txe8 Txe8 18.Te1 Td8 19.g5 Sh5 20.h4 Dg4+ 21.Kf1 Dxh4 22.Te7 Kf8 23.Te1 Sf4 24.f3 Dh1+ 25.Kf2 Dg2+ 26.Ke3 Te8+ 27.Se4 dxe4 28.Db4+ Kg8 29.Kxf4 Dxf3# 0-1

(67) Ihlenfeldt,Gerhard (1541) − Bremer,Wolfgang (1410) [B01]
1.e4 d5 2.exd5 Dxd5 3.Sc3 Da5 4.d3 Sf6 5.Le2 c6 6.Ld2 Dc7 7.Lg5 Sbd7 8.Sf3 h6 9.Lh4 e5 10.0-0 Ld6 11.Lg3 0-0 12.Sd2 Te8 13.Sce4 Sxe4 14.Sxe4 f5 15.Sxd6 Dxd6 16.h3 Df6 17.c3 Sb6 18.c4 f4 19.Lh2 Lf5 20.Db3 c5 21.Tfe1 Tad8 22.a4 Dg6 23.Lf1 Lxd3 24.Lxd3 Txd3 25.Dc2 Te6 26.Lxf4 Txh3 27.Dxg6 Txg6 28.Txe5 Th4 29.Le3 Sxc4 30.Txc5 Sxe3 31.fxe3 Thg4 32.Tc2 ½-½

(68) Hadlich,Carmen (1277) − Schwirz,Horst (1368) [A48]
1.d4 Sf6 2.e3 g6 3.Sf3 Lg7 4.Ld3 d6 5.Sbd2 Sbd7 6.0-0 0-0 7.c4 e5 8.Se4 Sxe4 9.Lxe4 Sf6 10.dxe5 Sxe4 11.exd6 Sxd6 12.c5 Se4 13.Dc2 Lf5 14.Td1 De7 15.c6 bxc6 16.Dxc6 Tab8 17.Sd4 Ld7 18.Dxc7 a6 19.Sc6 De8 20.Sxb8 Lb5 21.Sd7 Lxd7 22.Dxd7 Db8 23.h3 Sc5 24.Dd6 Dc8 25.Tb1 Se6 26.Db4 Td8 27.Ld2 Lf8 28.Da5 Dc2 29.Tbc1 Dxb2 30.Lc3 Txd1+ 31.Txd1 Dc2 32.Tf1 Dd3 33.De5 Lg7 34.Db8+ Lf8 35.Lb4 Dc4 36.Lxf8 Sxf8 37.Td1 Dxa2 38.Td8 Da3 39.h4 a5 40.h5 Da1+ 41.Kh2 Dg7 42.Da7 De5+ 43.Kg1 Da1+ 44.Kh2 De5+ 45.Kg1 Da1+ 46.Kh2 De5+ ½-½

(69) Schmidt,Roland (1764) - Falk,Rolf (1199) [D02]
1.d4 d5 2.Sf3 Sc6 3.Lf4 e6 4.e3 Sf6 5.Sbd2 Le7 6.a3 a6 7.c4 b6 8.Tc1 Lb7 9.Ld3 Ld6 10.Lxd6 Dxd6 11.0–0 0–0 12.Lb1 Tae8 13.b4 e5 14.c5 Dd7 15.cxb6 cxb6 16.dxe5 Sxe5 17.Sxe5 Txe5 18.Sf3 Te7 19.Sd4 g6 20.La2 Tc8 21.Dd3 Dd8 22.Se2 Tec7 23.Dd4 Txc1 24.Sxc1 Se4 25.f3 Sc3 26.Lb3 Sb5 27.Db2 d4 28.Td1 Lxf3 29.Tf1 Ld5 30.a4 Sc7 31.Dxd4 Lxb3 32.Sxb3 [(=)]
32...Dxd4 33.exd4 Sd5 34.b5 a5 35.Sd2 Sc3 36.Tf6 Se2+ 37.Kf2 Sc3 38.Txb6 Sxa4 39.Ta6 Tc2 40.Ke3 Tc3+ 41.Ke4 Tc2 42.Txa5 Sb6 43.Ta6 f5+ 44.Kd3 Tc8 45.Txb6 Kg7 46.Tc6 Tb8 47.b6 g5 48.Sc4 h5 49.g3 f4 50.gxf4 gxf4 51.Ke4 Tf8 52.Kf3 1–0

(70) Schleu,Günther (1042) − Hadlich,Winfried (1710) [A45]
1.d4 Sf6 2.Lf4 Sh5 3.Le3 d5 4.Sf3 Dd6 5.g3 g6 6.Lg2 Db4+ 7.Sc3 Dxb2 8.Sxd5 Sa6 9.0-0 c6 10.Sf4 Sf6 11.Dd2 Db4 12.c3 Da5 13.Tab1 Lg7 14.Dc2 Sc7 15.c4 Se6 16.Sxe6 fxe6 17.c5 Sd5 18.Ld2 Dd8 19.e4 Sf6 20.e5 Sd5 21.a4 0-0 22.Da2 b6 23.cxb6 axb6 24.Dc4 Dd7 25.Tb3 La6 26.Dc2 Lxf1 27.Lxf1 Txa4 28.Db2 b5 29.Kg2 Da7 30.Ld3 Ta2 31.Dc1 Ta1 32.Dc2 Da8 33.Le4 Da6 34.Lxd5 exd5 35.Lb4 Tb8 36.Lxe7 b4 37.Lxb4 Df1# 0-1

(71) Tiedjens,Jan Peter (847) − Baldauf,Uwe (1495) [A39]
1.Sf3 Sf6 2.g3 g6 3.Lg2 Lg7 4.0-0 0-0 5.c4 c5 6.d4 cxd4 7.Sxd4 Sc6 8.Sc3 Db6 9.e3 d6 10.b3 Lg4 11.f3 Ld7 12.Lb2 Se8 13.Sa4 Dc7 14.Dd2 Sxd4 15.exd4 Lxa4 16.bxa4 Dxc4 17.a5 Da4 18.Tfc1 Tb8 19.Lf1 Sf6 20.Ld3 Tfc8 21.Lc2 Db5 22.Tab1 Dd5 23.De2 Tc7 24.Lb3 Dxa5 25.Lc3 Txc3 26.Dd2 Txc1+ 27.Dxc1 Sd5 28.a3 Sc3 29.Tb2 Lxd4+ 30.Kf1 0-1

(72) Zupke,Julian (1408) − Krüger,Dietrich (1017) [C62]
1.e4 Sc6 2.Sf3 e5 3.d4 d6 4.Lb5 Df6 5.Sc3 Ld7 6.Le3 0-0-0 7.Lg5 Dg6 8.Lxd8 Sxd8 9.Lxd7+ Kxd7 10.g3 f6 11.dxe5 f5 12.Sh4 Df7 13.exf5 De8 14.e6+ Kc8 15.De2 Dc6 16.0-0-0 g6 17.Sd5 Le7 18.fxg6 hxg6 19.Sxg6 Th6 1-0

(73) Kruse,Tom − Engels,Jan (1231) [D00]
1.d4 d5 2.Sf3 Sf6 3.Sc3 e6 4.Lf4 c5 5.b3 Sc6 6.e3 a6 7.Se5 Da5 8.Dd2 cxd4 9.Sxc6 bxc6 10.Dxd4 Da3 11.Tb1 Lb4 12.f3 0-0 13.Le5 c5 14.Dd3 d4 15.exd4 cxd4 16.Dxd4 Lb7 17.Lc4 Tad8 18.Db6 La5 19.Dxb7 Lxc3+ 20.Lxc3 Td7 21.Dxa6 Dc5 22.La5 De3+ 23.Le2 Sd5 24.g3 Sf6 25.Td1 Txd1+ 26.Kxd1 Sd5 27.Dd3 Da7 28.c4 Dxa5 29.cxd5 exd5 30.h4 Td8 31.Dd2 Dc7 32.f4 Dd6 33.g4 Df6 34.g5 Da1+ 35.Dc1 Dd4+ 36.Ke1 Kf8 37.Dc7 Ta8 38.Dd6+ Kg8 39.De5 Db4+ 40.Kf2 Dc5+ 41.Kg3 Kf8 42.Lf3 Td8 43.Td1 Dc2 44.Txd5 Txd5 45.Dxd5 Ke7 46.Db7+ Kf8 47.Db4+ Ke8 48.Le4 Dxa2 49.Lxh7 Da1 50.De4+ Kf8 51.De3 Da5 52.g6 f6 53.De6 Dc3+ 54.Kg4 Dc7 55.Dg8+ Ke7 56.Dxg7+ Kd6 57.Dxc7+ Kxc7 58.g7 Kb6 59.g8D Kc5 60.Dc8+ Kd4 61.Dc4+ 1-0

(74) Ewert,Helmut (1204) − Flügge,Jan (910) [C40]
1.e4 e5 2.Sf3 f6 3.Lc4 Se7 4.d4 d5 5.exd5 Lg4 6.dxe5 fxe5 7.0-0 e4 8.d6 cxd6 9.Dd4 d5 10.Lb5+ Sbc6 11.Se5 a6 12.Sxc6 Sxc6 13.Lxc6+ bxc6 14.h3 c5 15.De5+ De7 16.Dxe7+ Lxe7 17.hxg4 d4 18.Te1 d3 19.cxd3 exd3 20.Lg5 Ta7 21.Sd2 Kf7 22.Txe7+ Txe7 23.Lxe7 Kxe7 24.Se4 Tc8 25.b3 c4 26.Tc1 Kd7 27.Txc4 Td8 28.Td4+ Ke8 29.Txd8+ Kxd8 30.Kf1 Ke7 31.Ke1 Kd7 32.Kd2 Kc6 33.Kxd3 Kb5 1-0

4.Runde 06.09.2018

(75) Engel,Stephan (1892) − Schroeder,Raymond (1979) [A29]
1.c4 e5 2.g3 Sf6 3.Sc3 d5 4.cxd5 Sxd5 5.Lg2 Sb6 6.Sf3 Sc6 7.0-0 Le7 8.d3 Le6 9.Le3 Sd5 10.Sxd5 Lxd5 11.Da4 0-0 12.Sd2 Lxg2 13.Kxg2 Dd5+ 14.De4 Tad8 15.Dxd5 Txd5 16.Tfc1 f5 17.Sb3 Tf7 18.Tc4 Ld6 19.Lc5 Lxc5 20.Txc5 Txc5 21.Sxc5 b6 22.Sb3 Sd8 23.d4 exd4 24.Sxd4 c5 25.Sf3 Td7 26.Tc1 Td5 27.Tc2 Kf7 28.Td2 Txd2 ½-½

(76) Kuhn,Gerd (2011) − van Riesen,Klaus (1942) [A75]
1.d4 Sf6 2.Sf3 e6 3.c4 c5 4.d5 exd5 5.cxd5 d6 6.Sc3 g6 7.e4 a6 8.a4 Lg4 9.Le2 Lxf3 10.Lxf3 Lg7 11.Lf4 0-0 12.0-0 Dc7 13.a5 Sbd7 14.Te1 Tfe8 15.Dc2 Se5 16.Le2 Te7 17.Ld2 Tae8 18.f4 Sed7 19.Lf3 h5 20.h3 Tb8 21.Sa4 Se8 22.Lc3 Lxc3 23.Dxc3 Sg7 24.b4 Tc8 25.Tac1 b5 26.axb6 Sxb6 27.Da3 Sxa4 28.Dxa4 Db6 29.bxc5 Txc5 30.Dd4 Tec7 31.Tb1 Da7 32.Kh2 a5 33.Df6 Se8 34.Dg5 Kg7 35.e5 f6 36.exf6+ Sxf6 37.f5 1-0

(77) Klein,Franz (1583) − Iwanow,Thomas (1712) [C01]
1.e4 e6 2.d4 d5 3.exd5 exd5 4.Ld3 Sf6 5.Se2 Lg4 6.0-0 Le7 7.f3 Lh5 8.Lg5 Lg6 9.c3 Lxd3 10.Dxd3 Sbd7 11.Sd2 Sf8 12.Tae1 Sg6 13.Sg3 0-0 14.Sf5 Ld6 15.Sxd6 Dxd6 16.Df5 Sd7 17.Te2 h6 18.Le3 Tfe8 19.Tfe1 Sf6 20.g3 Te7 21.Lf2 Txe2 22.Txe2 Da6 23.Te1 Dxa2 24.Dc2 Da6 25.Sb3 b6 26.Ta1 Db5 27.Te1 a5 28.Sd2 Te8 29.Txe8+ Dxe8 30.Dd3 Da4 31.Sb1 Db3 32.De2 c6 33.Sa3 b5 34.Dc2 Dxc2 35.Sxc2 Sd7 36.Kf1 Sb6 37.Sa3 a4 38.Ke2 Se7 39.g4 f5 40.h3 f4 41.h4 g5 42.h5 Kf7 43.Kd3 Ke6 44.Ke2 Sec8 45.Kd3 Sd6 46.Kd2 Sb7 47.Sb1 Kd6 48.Kc2 Sc4 49.Sd2 Sxd2 50.Kxd2 Sa5 51.Kc2 Sc4 52.Lg1 Kd7 53.Lf2 Kc7 54.Lg1 Kb6 55.Lf2 Sa5 56.Lg1 Sc4 57.Lf2 Ka5 58.Lg1 b4 59.cxb4+ Kxb4 60.Lf2 ½-½

(78) Bohn,Christoph (1738) − Lohse,Marc (1890) [B59]
1.e4 c5 2.Sf3 d6 3.Le2 Sc6 4.d4 cxd4 5.Sxd4 Sf6 6.Sc3 e5 7.Sb3 Le6 8.0-0 d5 9.exd5 Sxd5 10.Se4 Lf5 11.Lf3 Sf6 12.De2 Sxe4 13.Lxe4 Lxe4 14.Dxe4 Dd7 15.Le3 f5 16.Da4 b6 17.Tad1 Dc7 18.f4 Ld6 19.fxe5 Lxe5 20.Txf5 Lxh2+ 21.Kh1 Td8 22.Te1 Le5 23.Lf4 Dd7 24.Lxe5 Dxf5 25.Dxc6+ Kf7 26.Dc4+ Kg6 27.Sd4 Tc8 28.De2 Dh5+ 29.Dxh5+ Kxh5 30.Lxg7 The8 31.Txe8 Txe8 32.Sf3 Te2 33.c4 Kg4 34.Kg1 Tc2 35.Kf1 Kf4 36.Lc3 Ke3 37.Ld2+ Ke4 38.Lc3 Ke3 39.Ld2+ Ke4 ½-½

(79) Meyer,Winfried (1656) − Pill,Bernhard (2016) [B22]
1.e4 c5 2.c3 Sc6 3.d4 cxd4 4.cxd4 d5 5.Sc3 e6 6.exd5 exd5 7.Lb5 Sf6 8.De2+ Le7 9.h3 0-0 10.Sf3 a6 11.Lxc6 bxc6 12.0-0 a5 13.Te1 Ld6 14.Lg5 Lf5 15.Se5 ½-½

(80) Gollasch,Theo−Heinz (1956) − Heinrich,Sebastian (1666) [A04]
1.Sf3 c5 2.g3 g6 3.d4 cxd4 4.Dxd4 Sf6 5.c4 Sc6 6.Dh4 Lg7 7.Lg2 d6 8.0-0 Lf5 9.Sc3 h6 10.Df4 0-0 11.e4 Lg4 12.Sd5 Lxf3 13.Lxf3 e6 14.Sxf6+ Dxf6 15.Dxf6 Lxf6 16.Lxh6 Lxb2 17.Lxf8 Lxa1 18.Lxd6 Ld4 19.Tb1 b6 20.Le2 Td8 21.Lf4 f6 22.h4 e5 23.Lc1 Lc5 24.Kf1 Sb4 25.Tb2 Sd3 26.Td2 Lxf2 27.Txd3 Txd3 28.Lxd3 Lxg3 29.a4 Lxh4 30.Le3 f5 31.exf5 gxf5 32.Lxf5 Ld8 33.Ke2 Kf7 34.Kd3 Lc7 35.Lc8 Ke7 36.Ke4 Kd6 37.Lb7 Lb8 38.La6 Ke6 39.c5 Lc7 40.Lc8+ Kf6 41.cxb6 axb6 42.Kd5 Ke7 43.Kc6 Kd8 44.Lf5 1-0

(81) Griwenka,Volker (1889) − Keuneke,Hanno (1590) [C24]
1.e4 e5 2.Lc4 Sf6 3.d3 c6 4.Sf3 d5 5.Lb3 Ld6 6.exd5 cxd5 7.Sc3 Le6 8.0-0 0-0 9.Lg5 d4 10.Se4 Lxb3 11.axb3 Le7 12.Sg3 Sbd7 13.Te1 Sd5 14.Lxe7 Dxe7 15.Sxd4 Dc5 16.Sdf5 S5f6 17.Se4 Db6 18.Sed6 g6 19.Sc4 Dc5 20.Sg3 b5 21.Sd2 Dc6 22.Sf3 Tfe8 23.Dd2 a6 24.h3 Tad8 25.Dc3 Dd6 26.Se4 Sxe4 27.Txe4 Tc8 28.Dd2 f5 29.Te2 Sf6 30.Tae1 e4 31.dxe4 Sxe4 32.Txe4 Dxd2 33.Txe8+ 1-0

(82) Hotze,Kurt (1569) − Albers,Friedemann (1730) [A45]
1.d4 Sf6 2.Lf4 d5 3.e3 e6 4.Ld3 c5 5.c3 Sc6 6.Sd2 b6 7.Lg3 Le7 8.Lh4 e5 9.Lb5 Ld7 10.Lxc6 Lxc6 11.dxe5 Sd7 12.Lg3 0-0 13.Sgf3 f5 14.exf6 Lxf6 15.0-0 De7 ½-½

(83) Grothkopp,Dietrich (1695) − Dangelowski,Peter (1604) [D45]
1.d4 d5 2.c4 e6 3.Sc3 Sf6 4.Sf3 Sbd7 5.e3 c6 6.c5 b6 7.cxb6 axb6 8.Ld3 La6 9.0-0 Lxd3 10.Dxd3 Lb4 11.Ld2 0-0 12.a3 Le7 13.e4 dxe4 14.Sxe4 Sxe4 15.Dxe4 c5 16.Lc3 Sf6 17.Dd3 Sd5 18.dxc5 Sxc3 19.Dxc3 bxc5 20.Tab1 Da5 21.Dxc5 ½-½

(84) Said,Wieshmann (1601) − Partus,Emma (1421) 0−1 kampflos

(85) Bremer,Wolfgang (1410) − Cassens,Erhard (1698) [E61]
1.d4 Sf6 2.c4 g6 3.Sc3 Lg7 4.Lf4 d6 5.Sf3 0-0 6.h3 Sbd7 7.e3 Sh5 8.Lh2 f5 9.Le2 e6 10.Tc1 b6 11.Db3 Kh8 12.0-0 Lb7 13.Tfd1 f4 14.Sa4 La6 15.Td2 Lh6 16.e4 Lb7 17.c5 Lxe4 18.cxd6 c6 19.Dxe6 Ld5 20.De7 Te8 21.Dxd8 Taxd8 22.Sc3 Te6 23.Sxd5 cxd5 24.Tc7 a5 25.Tdc2 Txd6 26.Tc8 Txc8 27.Txc8+ Kg7 28.Tc7 Kf8 29.h4 Sdf6 30.Se5 Ke8 31.g4 Kd8 32.Tc2 Se8 33.Sf7+ Ke7 34.Sxh6 Tf6 35.Sg8+ 1-0

(86) Tornier,Siegfried (1361) − Koch,Ralf−Johannes (1651) [B06]
1.e4 g6 2.Sc3 Lg7 3.Sf3 d6 4.a3 Sf6 5.h3 0-0 6.Lc4 Sxe4 7.Sxe4 d5 8.Lxd5 Dxd5 9.d3 e5 10.0-0 f5 11.Sc3 Dd6 12.Te1 Sc6 13.Te2 a6 14.Ld2 b5 15.Dc1 Lb7 16.Lh6 Sd4 17.Sxd4 exd4 18.Lxg7 Kxg7 19.Sb1 Dc6 20.f3 Tae8 21.Txe8 Txe8 22.Sd2 De6 23.Dd1 De3+ 24.Kf1 Ld5 25.De1 Kf6 26.Df2 Dxf2+ 27.Kxf2 c5 28.g3 g5 29.Th1 Kg6 30.Tg1 Te3 31.g4 f4 32.Te1 Kf6 33.Se4+ Lxe4 34.dxe4 b4 35.axb4 cxb4 36.Txe3 fxe3+ 37.Ke2 b3 38.cxb3 Ke5 39.b4 Kf4 40.b3 d3+0-1

(87) Kaland,Joachim (1448) − Hadlich,Carmen (1277) 1−0 kampflos

(88) Sausmikat,Michael (1648) − Ihlenfeldt,Gerhard (1541) [A42]
1.d4 g6 2.c4 Lg7 3.Sc3 c6 4.e4 d6 5.f4 Db6 6.d5 Ld4 7.Sf3 Lxc3+ 8.bxc3 Lg4 9.Le2 Sf6 10.h3 Sxe4 11.Tf1 Sxc3 12.Dc2 Sxe2 13.Dxe2 Lxf3 14.Txf3 cxd5 15.cxd5 Da5+ 16.Kf1 Da6 17.Lb2 Dxe2+ 18.Kxe2 0-0 19.Te3 Te8 20.Tc1 Sa6 21.g4 Kf8 22.Kf3 Tac8 23.Tce1 Sb4 24.h4 Sc2 25.f5 Sxe1+ 26.Txe1 Tc2 27.La1 Tec8 28.fxg6 fxg6 29.Kf4 Tc1 30.Txc1 Txc1 31.Ld4 b6 32.Kg5 Te1 33.La1 0-1

(89) Metzner,Arne (1464) − Schmidt,Roland (1764) [B10]
1.e4 c6 2.Sf3 d5 3.exd5 cxd5 4.d4 Sf6 5.h3 e6 6.Ld3 Sc6 7.c3 Ld6 8.0-0 0-0 9.Lg5 a6 10.Dc2 h6 11.Lh4 Le7 12.Sbd2 Ld7 13.Tae1 Tc8 14.a3 Sa7 15.Se5 Lb5 16.Lxb5 Sxb5 17.Dd1 Sd6 18.Lxf6 Lxf6 19.Sg4 b5 20.Sxf6+ Dxf6 21.Sf3 Tc7 22.Se5 Tfc8 23.Sg4 Dh4 24.Df3 a5 25.Df4 Sf5 26.Df3 b4 27.axb4 axb4 28.Se3 Sd6 29.Sd1 Se4 30.Te3 0-1

(90) Hadlich,Winfried (1710) − Lüttig,Hendrik (1442) [A45]
1.d4 Sf6 2.Lg5 e6 3.e3 Le7 4.Ld3 d5 5.Sd2 b6 6.c3 a6 7.Sgf3 Sbd7 8.0-0 c5 9.Te1 0-0 10.Tc1 Lb7 11.e4 c4 12.Lb1 b5 13.e5 Se8 14.Dc2 g6 15.Lh6 Sg7 16.Sf1 Te8 17.Sg3 Sf5 18.Sxf5 exf5 19.Dd2 Sf8 20.Df4 Lc8 21.Dg3 Le6 22.h4 f6 23.h5 g5 24.exf6 Lxf6 25.Sxg5 Lxg5 26.Lxg5 1-0

(91) Assmus,Edgar (1523) − Ewert,Helmut (1204) [D30]
1.d4 d5 2.c4 e6 3.a3 Sf6 4.e3 Le7 5.c5 Sbd7 6.b4 a6 7.Lb2 Sf8 8.Ld3 Ld7 9.f4 Se4 10.Sf3 Lh4+ 11.g3 Lf6 12.0-0 Sg6 13.Sbd2 Sxd2 14.Dxd2 Lb5 15.Lxb5+ axb5 16.Dd3 c6 17.Tf2 Se7 18.Taf1 h6 19.Se5 g6 20.Kh1 Tb8 21.g4 Lg7 22.Lc1 b6 23.Dc2 h5 24.g5 Lxe5 25.dxe5 Tb7 26.Lb2 Td7 27.Ld4 Sf5 28.cxb6 Sxd4 29.exd4 Dxb6 30.Td2 Ta7 31.Td3 Kd7 32.Tc1 Tha8 33.Db2 Ta6 [unklare Notation] 1-0

(92) Linke,Harry (1520) − Zupke,Julian (1408) [B20]
1.e4 c5 2.Se2 Sc6 3.g3 d5 4.Lg2 dxe4 5.Lxe4 Sf6 6.Lg2 e5 7.d3 c4 8.Lxc6+ bxc6 9.0-0 cxd3 10.Dxd3 Dxd3 11.cxd3 Le6 12.Te1 Lb4 13.Sec3 0-0 14.Txe5 h6 15.a3 Ld6 16.Te3 Lf5 17.Kg2 Tfe8 18.Txe8+ Txe8 19.Le3 Sg4 20.Lxa7 Te1 21.h3 Sf6 22.Le3 [unklare Notation] ½-½

(93) Baldauf,Uwe (1495) − Reuß−Hennschen,Mathis [A48]
1.d4 g6 2.Sf3 Lg7 3.Lf4 d6 4.e3 Sf6 5.Sbd2 0-0 6.c3 Ld7 7.Db3 b6 8.Ld3 d5 9.0-0-0 Sg4 10.Lg3 c6 11.e4 Le6 12.e5 f5 13.h3 f4 14.Lh4 Sh6 15.Sg5 Lf5 16.Dc2 Sd7 17.g4 fxg3 18.fxg3 e6 19.Lxf5 Txf5 20.Sxe6 Dc8 21.Sxg7 Kxg7 22.g4 Tf4 23.Tdf1 Df8 24.Lf6+ Txf6 25.exf6+ Sxf6 26.g5 Sf5 27.gxf6+ Dxf6 28.Thg1 Se3 29.Txf6 Sxc2 30.Te6 Kf7 31.Te5 Kf6 32.Tf1+ Kg7 33.Kxc2 h5 34.Te7+ Kh6 35.h4 g5 36.Tf6# 1-0

(94) Schoppe,Gottfried (1433) − Mungard,Jens−Uwe (1481) [C50]
1.e4 e5 2.Sf3 Sc6 3.Lc4 d6 4.c3 Sf6 5.d3 h6 6.0-0 Le7 7.h3 0-0 8.Le3 a6 9.a4 Ld7 10.Sbd2 Sa5 11.La2 c5 12.d4 cxd4 13.cxd4 exd4 14.Sxd4 Sc6 15.S4f3 Db8 16.Lf4 Se5 17.Sc4 Sxf3+ 18.Dxf3 b5 19.axb5 axb5 20.Se3 Lc6 21.Sd5 Sxd5 22.exd5 Ld7 23.Lb3 Td8 24.Tac1 Le8 25.Lc2 Lg5 26.Lxg5 hxg5 27.Df5 g6 28.Dxg5 Kg7 29.Tfe1 Td7 30.Te2 f6 31.Dg3 Taa7 32.Tce1 Lf7 33.Lf5 Tdb7 34.h4 Dh8 35.Le6 Dh5 36.Lg4 Dxd5 37.Lf3 Db3 38.Lxb7 Dxg3 39.fxg3 Txb7 40.Te7 Tb6 41.Td7 Kf8 42.Tee7 Lc4 43.Tg7 Ld3 44.Tdf7+ 1-0

(95) Schwirz,Horst (1368) − Kruse,Tom [A04]
1.Sf3 Sc6 2.g3 e5 3.d3 Lc5 4.Lg2 Sf6 5.Lg5 d5 6.0-0 0-0 7.Sbd2 h6 8.Lxf6 Dxf6 9.e4 d4 10.c3 b5 11.b4 dxc3 12.bxc5 cxd2 13.Dxd2 Lb7 14.a4 a6 15.Sh4 Sd4 16.Dd1 g5 17.Sf3 Tfd8 18.Se1 Lc6 19.a5 b4 20.f4 exf4 21.gxf4 gxf4 22.Dg4+ Dg5 23.Txf4 Se2+ 24.Dxe2 Dxf4 25.Sc2 De5 26.d4 Txd4 27.Dg4+ Kf8 28.Df5 Dxf5 29.exf5 Tg4 30.Se3 Tg8 31.f6 Te8 32.Te1 Lxg2 33.Sxg2 Txe1+ 34.Kf2 Txg2+ 0-1

(96) Engels,Jan (1231) − Kronenthal,Linda (1333) [D00]
1.d4 d5 2.c3 Sf6 3.e3 Lg4 4.Db3 Dc8 5.Sd2 e6 6.Ld3 c5 7.Da4+ Sc6 8.Sgf3 c4 9.Le2 Ld6 10.0-0 0-0 11.Dd1 b5 12.b3 Dc7 13.Kh1 h6 14.bxc4 bxc4 15.a4 Lf5 16.La3 Lxa3 17.Txa3 Tab8 18.h3 Se4 19.Dc1 Tb7 20.Sh4 Lh7 21.f4 Sg3+ 22.Kg1 Sxf1 23.Dxf1 De7 24.De1 Dxa3 25.Df2 Se7 26.g4 Dxc3 27.g5 hxg5 28.fxg5 Dxd2 29.Df3 De1+ 30.Kh2 Dxh4 0-1

(97) Falk,Rolf (1199) − Tiedjens,Jan Peter (847) [C44]
1.e4 e5 2.Sf3 Sc6 3.c3 Sf6 4.d3 Lc5 5.h3 h6 6.Le2 0-0 7.0-0 d6 8.b4 Lb6 9.Sbd2 Le6 10.a3 a6 11.Sb3 Sh5 12.Kh1 Sf4 13.Lxf4 exf4 14.c4 a5 15.b5 Se7 16.d4 Sg6 17.d5 Ld7 18.a4 De7 19.Sh2 Dxe4 20.Lf3 De7 21.Ta2 Se5 22.Te2 f6 23.Sg4 Df7 24.Sxe5 fxe5 25.Tee1 Tae8 26.Lg4 Lxg4 27.Dxg4 c6 28.Td1 h5 29.De2 c5 30.Sd2 Te7 31.Se4 Td8 32.Sg5 Dg6 33.Se4 Lc7 34.f3 Tf7 35.Tg1 Tdf8 36.h4 b6 37.Sg5 Tf6 38.Df2 Tf5 39.Se6 Dg3 40.Dxg3 fxg3 41.Sxf8 Kxf8 42.Tge1 Ld8 43.Te4 Tf4 44.Txf4+ exf4 45.Te1 Lxh4 46.Te6 Le7 47.Kg1 Kf7 48.Kf1 g6 49.Ke2 g5 50.Kd3 g4 51.fxg4 h4 52.g5 [unklare Notation] 1-0

(98) Krüger,Dietrich (1017) − Schleu,Günther (1042) [D00]
1.d4 d5 2.Lf4 Sf6 3.e3 Sbd7 4.Ld3 e6 5.Se2 Le7 6.c3 a6 7.Sd2 b5 8.Dc2 Lb7 9.h4 Tc8 10.Tg1 c5 11.g4 cxd4 12.exd4 Se4 13.g5 g6 14.Sxe4 dxe4 15.Lxe4 Lxe4 16.Dxe4 Sb6 17.Le5 f6 18.Lf4 Tf8 19.Dxe6 Dd6 20.Lxd6 1-0

(99) Flügge,Jan (910) - spielfrei 1-0

5.Runde 13.09.2018

(100) Engel,Stephan (1892) − Kuhn,Gerd (2011)
1.c4 c5 2.Sc3 Sc6 3.g3 e6 4.Lg2 Sge7 5.e4 g6 6.f4 d6 7.Sge2 Lg7 8.0-0 h5 9.d3 Sd4 10.Le3 Sec6 11.Tb1 h4 12.a3 hxg3 13.hxg3 a5 14.Kf2 Df6 15.Th1 Txh1 16.Dxh1 Sc2 17.Sb5 Ke7 18.Lf3 e5 19.Sc7 Le6 20.Sxa8 exf4 21.gxf4 Sxe3 22.Kxe3 Sd4 23.Dh2 g5 24.f5 g4 25.Lxg4 Lh6+ 26.Kf2 Sc2 27.Sc7 Le3+ 28.Kg2 Ld4 29.Sxd4 cxd4 30.Sb5 Se3+ 31.Kf3 Ld7 32.Th1 Lxb5 33.cxb5 1-0

(101) Iwanow,Thomas (1712) - Gollasch,Theo-Heinz (1956) [D37]
1.d4 d5 2.Sf3 Sf6 3.c4 e6 4.Sc3 Le7 5.Lf4 c6 6.e3 0-0 7.Ld3 dxc4 8.Lxc4 Sbd7 9.0-0 Sh5 10.Lg3 Sxg3 11.hxg3 Dc7 12.Tc1 Td8 13.Dc2 Sb6 14.Ld3 g6 15.a3 Sd5 16.Se2 Lf6 17.Sf4 Se7 18.Kh2 e5 19.dxe5 Lxe5 20.Tfd1 Lf5 21.Sxe5 Dxe5 22.e4 Ld7 23.f3 Tac8 24.Dc3 Dxc3 25.Txc3 c5 26.Le2 Kf8 27.Tcd3 Ke8 28.Sd5 Sxd5 29.Txd5 Le6 30.Txd8+ Txd8 31.Txd8+ Kxd8 32.f4 Kc7 33.g4 Lb3 34.g5 c4 35.g4 b5 36.Kg3 a5 37.Kf3 Kd6 38.Ke3 Kc5 39.e5 b4 40.Lf3 c3 41.axb4+ Kxb4 42.bxc3+ Kxc3 43.Lc6 a4 44.Lxa4 Lxa4 45.f5 Kc4 46.e6 fxe6 47.f6 Le8 48.Ke4 Lf7 0-1

(102) van Riesen,Klaus (1942) − Partus,Emma (1421)
1.Sf3 c6 2.e4 e6 3.d4 d5 4.e5 c5 5.c3 Sc6 6.Ld3 Db6 7.0-0 Ld7 8.dxc5 Lxc5 9.Sbd2 a5 10.Sb3 Le7 11.De2 a4 12.Sbd4 Sa7 13.Le3 Lc5 14.b4 Lxd4 15.Sxd4 Dc7 16.a3 Se7 17.f4 0-0 18.Tac1 Sf5 19.Lf2 Sc6 20.g4 Sfxd4 21.cxd4 Dd8 22.f5 exf5 23.gxf5 Dg5+ 24.Kh1 Lxf5 25.Tg1 Lxd3 26.Dxd3 Df4 27.b5 Sa5 28.Lg3 Dh6 29.Df3 De6 30.Lh4 Tac8 31.Txg7+ Kxg7 32.Lf6+ Kh6 33.Df4+ 1-0

(103) Klein,Franz (1583) − Bohn,Christoph (1738) [C30]
1.e4 e5 2.f4 d6 3.Sf3 Sc6 4.Lb5 Sf6 5.d3 Lg4 6.0-0 a6 7.Lxc6+ bxc6 8.h3 Le6 9.c3 exf4 10.Lxf4 h6 11.Sd4 Dd7 12.Sd2 c5 13.Sc2 Le7 14.Se3 0-0 15.b3 c6 16.c4 Tad8 17.De2 Dc8 18.Tad1 Tfe8 19.Df3 Sh7 20.g4 Lf6 21.Sf5 ½-½

(104) Albers,Friedemann (1730) − Griwenka,Volker (1889)
1.d4 d5 2.c4 e6 3.Sc3 Sf6 4.Lg5 Le7 5.e3 h6 6.Lh4 0-0 7.Ld3 Sbd7 8.Sf3 b6 9.cxd5 exd5 10.0-0 Lb7 11.Tc1 a6 12.Dc2 c5 13.dxc5 bxc5 14.Tfd1 Dc7 15.Lg3 Ld6 16.Lxd6 Dxd6 17.Lf5 Se5 18.Sxe5 ½-½

(105) Pill,Bernhard (2016) − Dangelowski,Peter (1604)
1.Sf3 d5 2.d4 Sf6 3.g3 c6 4.Lg2 e6 5.0-0 Le7 6.Sbd2 0-0 7.c4 Sbd7 8.Dc2 h6 9.Td1 Ld6 10.e4 dxe4 11.Sxe4 Sxe4 12.Dxe4 Sf6 13.Dc2 De7 14.a3 a5 15.b3 Ld7 16.Lb2 Tac8 17.Se5 Le8 18.Te1 Sd7 19.f4 f5 20.Sd3 h5 21.Dd2 Lf7 22.Dxa5 Ta8 23.Dc3 Lxa3 24.Txa3 Txa3 25.d5 Sf6 26.dxe6 Taa8 27.exf7+ Dxf7 28.Se5 Dc7 29.b4 Tad8 30.h3 Dd6 31.Lc1 Dd4+ 32.Dxd4 Txd4 33.Le3 Tdd8 34.Lf3 Tfe8 35.Kf2 Kh7 36.Tb1 Se4+ 37.Lxe4 fxe4 38.Ke2 g5 39.Sf7 1-0

(106) Lohse,Marc (1890) − Hotze,Kurt (1569)
1.e4 e5 2.Sf3 Sc6 3.d4 exd4 4.Sxd4 d6 5.Lc4 Le7 6.0-0 Sxd4 7.Dxd4 Lf6 8.Dd5 Dd7 9.Sc3 Lxc3 10.bxc3 Sf6 11.Dd4 0-0 12.Lg5 Sg4 13.f4 c5 14.Dd3 a6 15.a4 Kh8 16.h3 f6 17.hxg4 fxg5 18.f5 De7 19.Tad1 Tf6 20.e5 dxe5 21.Dd8+ Df8 22.Dc7 Lxf5 23.Txf5 b5 24.axb5 axb5 25.Le6 c4 26.Txf6 gxf6 27.Lf5 Dg8 28.Td7 Ta1+ 29.Kh2 1-0

(107) Kaland,Joachim (1448) − Meyer,Winfried (1656)
1.e4 c5 2.f4 d5 3.e5 Sc6 4.Sf3 Lg4 5.Lb5 e6 6.0-0 Sge7 7.De1 Db6 8.c4 dxc4 9.Lxc4 Lxf3 10.Txf3 Sd4 11.Tc3 Td8 12.Sa3 a6 13.Ld3 Sd5 14.Sc4 Da7 15.Ta3 Sxf4 16.De4 Sxd3 17.Txd3 b5 18.Sa5 c4 19.Sc6 Sxc6+ 0-1

(108) Koch,Ralf−Johannes (1651) − Bremer,Wolfgang (1410) kampflos 0−1

(109) Schmidt,Roland (1764) − Keuneke,Hanno (1590) kampflos 1−0

(110) Krotofil,Kurt (1754) − Assmus,Edgar (1523)
1.d4 Sf6 2.c4 g6 3.Sc3 d5 4.Lf4 Lg7 5.e3 c6 6.Ld3 dxc4 7.Lxc4 e6 8.Sf3 0-0 9.0-0 Sd5 10.Lg3 Sd7 11.Tc1 Te8 12.Dd2 b6 13.Se4 Lf8 14.Sd6 Lxd6 15.Lxd6 Lb7 16.e4 Se7 17.Dh6 Sc8 18.Lb4 Df6 19.Lc3 Dg7 20.Dh3 Df8 21.Sg5 h6 22.Sxe6 fxe6 23.Lxe6+ Txe6 24.Dxe6+ Df7 25.Dh3 Kh7 26.Ld2 h5 27.f4 Sd6 28.f5 gxf5 29.e5 Dd5 30.exd6 Dxd4+ 31.Le3 1-0

(111) Schnelle,Rainer (1725) − Baldauf,Uwe (1495)
1.Sf3 Sf6 2.g3 g6 3.Lg2 Lg7 4.0-0 0-0 5.c4 c5 6.d4 cxd4 7.Sxd4 Sc6 8.e3 Dc7 9.Sc3 a6 10.b3 d6 11.Lb2 Lg4 12.f3 Ld7 13.Tc1 Tab8 14.Sd5 Dd8 15.Sxc6 Lxc6 16.Sxf6+ exf6 17.e4 Te8 18.Dd4 Te6 19.Tfd1 Da5 20.a3 Dc5 21.Lh3 Dxd4+ 22.Lxd4 Te7 23.La7 Ta8 24.Lb6 Ld7 25.Lxd7 Txd7 26.c5 Tc8 27.Kf2 Lf8 28.Td5 Tc6 29.Tcd1 Le7 30.f4 Ld8 31.Lxd8 Txd8 32.b4 Kf8 33.Txd6 Tcxd6 34.Txd6 Txd6 35.cxd6 Ke8 36.Ke3 Kd7 37.e5 fxe5 38.fxe5 Ke6 39.Kd4 f6 40.exf6 Kxd6 41.f7 Ke7 42.f8D+ Kxf8 43.Kc5 Ke7 44.Kb6 a5 45.bxa5 Kd6 46.Kxb7 1-0

(112) Kruse,Tom − Hadlich,Winfried (1710)
1.d4 Sf6 2.Sf3 d5 3.Lf4 Lf5 4.e3 e6 5.Ld3 Ld6 6.Sc3 c6 7.Se5 Dc7 8.f3 Lxd3 9.Dxd3 Sbd7 10.Sxd7 Sxd7 11.Lxd6 Dxd6 12.e4 f6 13.exd5 exd5 14.0−0−0 0−0 15.Tde1 Tfe8 16.Te3 Df4 17.The1 Txe3 18.Dxe3 Dxe3+ 19.Txe3 Kf7 20.Sa4 Sf8 21.Sc5 b6 22.Sb7 Se6 23.Sd6+ Ke7 24.Sf5+ Kd7 25.g3 g6 26.Sh6 Sxd4 27.Sg4 Tf8 28.c3 Sf5 29.Te2 h5 30.Sf2 Tf7 31.Sd3 g5 32.f4 g4 33.b4 h4 34.a4 hxg3 35.hxg3 Te7 36.Txe7+ Kxe7 37.Sf2 Sxg3 38.Sxg4 Se2+ 39.Kd2 Sxf4 40.Ke3 Sg6 41.Kd4 Ke6 42.Se3 Se5 43.b5 c5# 0−1

(113) Heinrich,Sebastian (1666) - Schoppe,Gottfried (1433) [D82]
1.d4 Sf6 2.Lf4 g6 3.e3 Lg7 4.c4 d5 5.Sc3 dxc4 6.Lxc4 c6 7.Sf3 Sd5 8.Le5 0-0 9.Db3 e6 10.Se4 Lxe5 11.Sxe5 Kg7 12.0-0 Sd7 13.f4 S7b6 14.Tf3 De7 15.Le2 Td8 16.a3 a5 17.Taf1 a4 18.Dc2 f6 19.Sd3 Sd7 20.Tg3 f5 21.Sc3 S7f6 22.Sxa4 Se4 23.Th3 g5 24.g4 gxf4 25.Sxf4 Sxf4 26.Txf4 Kh8 27.Sb6 Tb8 28.Ld3 Sf6 29.Sxc8 Tbxc8 30.gxf5 Tg8+ 31.Kf1 Tg7 32.fxe6 Tcg8 33.Thf3 Tg1+ 34.Ke2 T1g2+ 35.Tf2 Txf2+ 36.Txf2 Tg7 37.Lf5 De8 38.Dc5 Dh5+ 39.Kd2 De8 40.Lg4 Se4+ 0-1

(114) Cassens,Erhard (1698) − Tornier,Siegfried (1361)
1.d4 d5 2.Lf4 Sf6 3.e3 e6 4.Ld3 b6 5.c3 Le7 6.Sd2 Lb7 7.Sgf3 0-0 8.Se5 c5 9.0-0 La6 10.Lxa6 Sxa6 11.Da4 Sb8 12.dxc5 Lxc5 13.Tad1 De8 14.Dc2 Sh5 15.Lg3 Sxg3 16.hxg3 Ld6 17.Sd3 Sd7 18.e4 dxe4 19.Sxe4 Le7 20.a4 a5 21.f3 Sf6 22.Se5 Td8 23.Txd8 Lxd8 24.Td1 Sd5 25.c4 Sb4 26.Dd2 De7 27.Sd7 Te8 28.Sd6 1-0

(115) Kronenthal,Linda (1333) − Said,Wieshmann (1601) kampflos 1−0

(116) Linke,Harry (1520) − Hadlich,Carmen (1277) kampflos 1−0

(117) Ewert,Helmut (1204) - Sausmikat,Michael (1648) [C50]
1.e4 e5 2.Sf3 Sc6 3.Lc4 d6 4.Sc3 Sa5 5.Lb3 Sxb3 6.axb3 Lg4 7.h3 Lh5 8.d3 h6 9.Le3 c5 10.Sd5 Sf6 11.Sc3 Le7 12.De2 0-0 13.g4 Lg6 14.Tg1 Sh7 15.Sd5 Sf6 16.Sc3 Sh7 17.Sd5 Lg5 18.c4 Lxe3 19.Dxe3 Sf6 20.Sc3 Sh7 21.Sd5 f6 22.Ke2 Lf7 23.Sc3 a6 24.h4 g5 25.hxg5 fxg5 26.Th1 Kg7 27.Sh4 gxh4 28.g5 Dxg5 29.Thg1 Le6 30.Txg5+ hxg5 31.f3 [Notation unklar] 0-1

(118) Mungard,Jens−Uwe (1481) − Krüger,Dietrich (1017)
1.e4 Sc6 2.d4 d5 3.e5 Lf5 4.Sf3 e6 5.Sh4 Dxh4 6.Le3 0-0-0 7.Lb5 Lb4+ 8.c3 La5 9.Lxc6 bxc6 10.Da4 Lb6 11.Dxc6 Se7 12.Db5 Le4 13.g3 Dh5 14.Tg1 f6 15.a4 c6 16.Da6+ Kb8 17.exf6 gxf6 18.Lf4+ e5 19.dxe5 fxe5 20.g4 Dg6 21.Lxe5+ Ka8 22.Lxh8 Txh8 23.Sd2 h5 24.Sxe4 dxe4 25.De2 Sd5 26.a5 Lc7 27.h3 Sf4 28.De3 Sd3+ 29.Kf1 Tf8 30.Tg2 Tf3 31.gxh5 De6 32.Dd4 Txh3 33.Dh8+ Kb7 34.Kg1 Df5 35.a6+ Kb6 36.Dd4+ c5 37.Tg6+ Kb5 38.Da4# 1-0

(119) Flügge,Jan (910) − Metzner,Arne (1464)
1.e4 e5 2.d3 h6 3.c4 Lc5 4.Le3 De7 5.Sc3 Sf6 6.Sd5 Sxd5 7.cxd5 Lxe3 8.fxe3 0-0 9.Sf3 d6 10.d4 Lg4 11.h3 Lh5 12.g4 Lg6 13.Ld3 exd4 14.exd4 Lxe4 15.De2 Te8 16.Se5 Lxd3 17.Dxd3 dxe5 18.0-0-0 e4 19.Dd2 e3 20.Dd3 Sd7 21.Tde1 Dg5 22.h4 Dxd5 23.g5 De4 24.Dc4 h5 25.Thg1 Se5 26.dxe5 Dxc4+ 27.Kb1 Txe5 28.Tc1 De4+ 29.Ka1 e2 30.Tge1 Td8 31.a3 0-1

(120) Lüttig,Hendrik (1442) − Falk,Rolf (1199)
1.e4 e5 2.Sf3 d6 3.h3 Le6 4.Sc3 c6 5.d4 Dc7 6.d5 cxd5 7.Lb5+ Sd7 8.Sg5 d4 9.Sxe6 fxe6 10.Se2 Da5+ 11.c3 Dxb5 12.cxd4 Sgf6 13.Sc3 Dc4 14.d5 exd5 15.exd5 Sc5 16.Le3 Sd3+ 17.Kd2 Sxf2 18.Lxf2 Se4+ 19.Sxe4 Dxe4 20.Df3 Dxf3 21.gxf3 Le7 22.Tac1 0-0 23.Ke2 Lg5 24.Tc7 b6 25.Tg1 Lf6 26.Tgc1 g5 27.T1c6 Tfd8 28.b3 h6 29.Kd3 Kf8 30.Le3 Le7 31.Tb7 Ke8 32.Tcc7 Lf8 33.Txa7 Txa7 34.Txa7 Tb8 35.a4 b5 36.a5 b4 37.a6 Tb5 38.Kc4 Tc5+ 39.Lxc5 dxc5 40.Tb7 1-0

(121) Reuß−Hennschen,Mathis − Schwirz,Horst (1368)
1.e4 e5 2.Sf3 Sc6 3.Lb5 Sf6 4.Sc3 Lb4 5.d3 d6 6.Lg5 0-0 7.0-0 Lxc3 8.bxc3 h6 9.Lh4 Ld7 10.d4 g5 11.Lg3 Sxe4 12.Dd3 Sxg3 13.hxg3 a6 14.Lxc6 Lxc6 15.dxe5 Lxf3 16.Dxf3 d5 17.c4 c6 18.cxd5 cxd5 19.Tad1 Da5 20.Txd5 Dxa2 21.Db3 Dxb3 22.cxb3 b5 23.Td6 Kg7 24.f4 gxf4 25.gxf4 Tfd8 26.Ta1 Txd6 27.exd6 Kf8 28.Td1 Td8 29.b4 Ke8 30.Te1+ Kd7 31.Te7+ Kxd6 32.Txf7 Ke6 33.Ta7 Td1+ 34.Kh2 Ta1 35.Th7 Kf5 36.Tf7+ Kg4 37.Tf6 h5 38.f5 h4 39.Th6 Kxf5 40.Txh4 Kg5 41.g3 a5 42.bxa5 Txa5 43.Tb4 Ta2+ ½-½

(122) Schleu,Günther (1042) − Engels,Jan (1231) [D02]
1.d4 d5 2.Sf3 Sf6 3.Lf4 e6 4.h3 Ld6 5.Se5 0-0 6.e3 De7 7.Ld3 Se4 8.0-0 Lxe5 9.Lxe5 f6 10.Lh2 Sc6 11.Sd2 e5 12.Lxe4 dxe4 13.Sxe4 exd4 14.exd4 Dxe4 15.Te1 Dxd4 16.c3 Dxd1 17.Taxd1 Lf5 18.Lxc7 Kf7 19.Lg3 Le6 20.a3 Tfd8 21.Td6 Txd6 22.Lxd6 Se5 23.Lxe5 fxe5 24.Txe5 Te8 25.f4 Lb3 26.Txe8 Kxe8 27.Kf2 Ke7 28.h4 Kf6 29.g3 h5 30.Ke3 Kf5 31.Kf2 Kg4 32.Kg2 g6 33.Kf2 b6 34.Kg2 Ld5+ 35.Kf2 Kh3 36.b4 b5 0-1

(123) Tiedjens,Jan Peter (847) - spielfrei 1-0

6.Runde 20.09.2018

(124) Gollasch,Theo−Heinz (1956) − Engel,Stephan (1892)
1.Sf3 c5 2.g3 Sc6 3.Lg2 g6 4.c4 Lg7 5.Sc3 e5 6.d3 Sge7 7.0-0 0-0 8.a3 f5 9.Tb1 d6 10.Ld2 a5 11.Sd5 Ta7 12.b3 h6 13.Dc2 Sxd5 14.cxd5 Se7 15.e4 g5 16.b4 axb4 17.axb4 b6 18.Ta1 Txa1 19.Txa1 f4 20.Ta8 g4 21.Se1 f3 22.Lf1 Dc7 23.Da2 Lb7 24.Txf8+ Lxf8 25.Sc2 Lc8 26.Se3 Ld7 27.Sc4 Sc8 28.Sxe5 Dd8 29.Sc4 Lb5 30.Se3 h5 31.bxc5 bxc5 32.Db2 Ld7 33.Sc4 De7 34.Lf4 La4 35.Dd2 Db7 36.Lh6 Le7 37.Lg5 Lf8 38.h3 Df7 39.hxg4 hxg4 40.d4 Dg6 41.dxc5 Dxe4 42.c6 Lc2 43.Se3 Lb3 44.Dd3 Le7 45.Lxe7 Sxe7 46.c7 La4 1-0

(125) Griwenka,Volker (1889) − van Riesen,Klaus (1942)
1.e4 c5 2.Sc3 e6 3.f4 Sc6 4.Sf3 d5 5.Lb5 Sge7 6.0-0 a6 7.Lxc6+ Sxc6 8.d3 Le7 9.a4 0-0 10.Ld2 b6 11.De1 Sb4 12.Tc1 d4 13.Se2 a5 14.Dg3 f6 15.Df2 De8 16.b3 Ta7 17.Sg3 Ld6 18.De2 Lb8 19.Lxb4 axb4 20.Sd2 Ld7 21.Sc4 b5 22.axb5 Lxb5 23.Df2 Lxc4 24.dxc4 g5 25.f5 Lf4 26.Tce1 Le3 27.Txe3 dxe3 28.Dxe3 e5 29.Dxc5 De7 30.Dd5+ Kh8 31.Td1 Taa8 32.Dc6 Tfc8 33.Db6 Dc5+ 34.Dxc5 Txc5 35.Td6 Ta2 36.Sh5 Kg8 37.Sxf6+ Kg7 38.Sh5+ Kf8 39.Td2 Tc7 40.Sf6 Taa7 41.Sd5 Tcb7 42.Kf2 Kf7 43.Ke2 h5 44.Td1 Ta2 45.Kd3 Ta3 46.Tf1 Ta6 47.f6 Td7 48.c5 Ke6 49.Kc4 Ta2 50.Tf2 g4 51.Kxb4 Tb7+ 52.Kc4 Td7 53.c6 1-0

(126) Bohn,Christoph (1738) − Pill,Bernhard (2016) kampflos 0-1

(127) Kuhn,Gerd (2011) − Bremer,Wolfgang (1410)
1.g3 Sf6 2.Lg2 d6 3.d4 c6 4.Sf3 g6 5.Sc3 Lg7 6.Lg5 Sbd7 7.h3 0-0 8.Dd2 Te8 9.0-0-0 Dc7 10.Sh2 b5 11.Sxb5 Db6 12.Sc3 Tb8 13.b3 Lb7 14.Sg4 Sxg4 15.hxg4 f6 16.Lh6 Lh8 17.f4 e6 18.e4 c5 19.Sa4 Db4 20.Dxb4 cxb4 21.Td2 Te7 22.Thd1 Lg7 23.Lxg7 Kxg7 24.c4 f5 25.gxf5 gxf5 26.e5 Lxg2 27.exd6 Tf7 28.Txg2 Sf6 29.Sc5 1-0

(128) Meyer,Winfried (1656) - Lohse,Marc (1890) [B22]
1.e4 c5 2.c3 e6 3.d4 d5 4.Lb5+ Sc6 5.De2 cxd4 6.Sf3 dxc3 7.exd5 Dxd5 8.Sxc3 Lb4 9.Ld2 Dd6 10.0-0 Sf6 11.Lg5 Lxc3 12.bxc3 Sd7 13.Tfd1 Dc7 14.Lxc6 bxc6 15.Se5 0-0 16.Lf4 Sxe5 17.Lxe5 La6 18.Lxc7 Lxe2 19.Td2 Tfc8 20.Lf4 Lc4 21.Td4 Ld5 22.Ta4 c5 23.Tb1 [(=)] **23...c4 24.f3 f6 25.Le3 a5 26.Ta3 Tc6 27.Tb5 Tca6 28.Kf2 Kf7 29.g3 Ke7 30.f4 Kd6 31.Ld4 e5 32.fxe5+ fxe5 33.Lb6 Kc6 34.Tbxa5 Kxb6 0-1**

(129) Schmidt,Roland (1764) − Klein,Franz (1583)
1.d4 Sf6 2.Sf3 d5 3.g3 Lf5 4.Lg2 Le4 5.0-0 Lxf3 6.Lxf3 e6 7.Lg5 Le7 8.c4 c6 9.cxd5 cxd5 10.Db3 b6 11.Sc3 Sbd7 12.Tac1 0-0 13.Lg2 h6 14.Lxf6 Sxf6 15.e3 Tc8 16.Se2 Dd7 17.Tc3 Txc3 18.Sxc3 Tc8 19.Lh3 Db7 20.Lg2 Dc6 21.Tc1 Db7 ½-½

(130) Hadlich,Winfried (1710) − Krotofil,Kurt (1754)
1.d4 Sf6 2.Sf3 g6 3.Lf4 Lg7 4.Sbd2 d6 5.e4 Sbd7 6.Ld3 c5 7.c3 0-0 8.0-0 Dc7 9.Tc1 Te8 10.Te1 e5 11.Le3 Sg4 12.Lg5 h6 13.Lh4 a6 14.h3 Sgf6 15.b4 Sh5 16.bxc5 dxc5 17.d5 b5 18.c4 b4 19.Lc2 Sb6 20.Sf1 Ld7 21.d6 Dc8 22.Le7 Sf4 23.Sh4 a5 24.Se3 a4 25.Df3 a3 26.Ted1 Se6 27.Dg3 Sf4 28.Td2 Da6 29.Kh2 Sc8 30.Tcd1 Sb6 31.Lb3 Sa4 32.Sd5 Sh5 33.De3 Sc3 34.Sxc3 bxc3 35.Dxc3 Sf4 36.Dg3 Dc6 37.De3 Kh7 38.Df3 f5 39.exf5 Dxf3 40.fxg6+ Sxg6 41.Sxf3 e4 42.Sg1 Le5+ 43.g3 Ta7 44.Lc2 Sxe7 45.dxe7 Txe7 46.Lxe4+ Kg7 47.Lg2 La4 48.Tb1 Ld4 49.Sf3 Lb2 50.Td5 Tec7 51.Se5 Lb3 52.axb3 a2 53.Tbd1 Lxe5 54.Txe5 a1D 55.Txa1 Txa1 56.Te6 Ta3 57.Tb6 Tf7 58.f4 Te7 59.g4 Te3 60.Tb5 Ta2 61.Txc5 Tee2 62.Kg3 Txg2+ 63.Kf3 Tgb2 64.Tb5 Ta3 65.Tb7+ Kf6 66.Tb6+ Ke7 67.Txh6 Tbxb3+ 68.Ke4 Txh3 69.Tb6 The3+ 70.Kd5 Tad3+ 71.Kc5 Te4 72.Tb7+ Td7 73.Tb6 Tc7+ 74.Kd5 Texc4 75.Te6+ Kf7 76.Ta6 Txf4 77.Th6 Txg4 78.Kd6 Tc1 79.Th7+ Tg7 80.Th2 Tf1 81.Th3 Tg5 82.Th7+ Kg6 83.Ta7 Tf6+ 0-1

(131) Schoppe,Gottfried (1433) − Albers,Friedemann (1730)
1.e4 c5 2.Sc3 Sc6 3.Sf3 d6 4.a3 Sf6 5.Lb5 Ld7 6.0-0 g6 7.Te1 e5 8.d3 Lg7 9.Lg5 a6 10.La4 h6 11.Lxf6 Lxf6 12.Sd5 0-0 13.Lb3 Lg7 14.c3 Le6 15.Se3 Dd7 16.Sd2 b5 17.Sdf1 Tfe8 18.Sd5 Tab8 19.Sfe3 Tb7 20.La2 Teb8 21.b4 a5 22.Dd2 Ta7 23.Lb3 Db7 24.Teb1 axb4 25.axb4 Txa1 26.Txa1 cxb4 27.cxb4 Sd4 28.Ld1 f5 29.g3 Tf8 30.Da2 Df7 31.Da7 f4 32.Dxf7+ Txf7 33.Ta8+ Kh7 34.Sc2 Lxd5 35.Sxd4 Lxa8 36.Sxb5 Tb7 37.Sxd6 Txb4 38.Le2 Lc6 39.Kg2 Td4 40.Sc4 Lb5 41.Sb2 Tb4 42.Sd1 Tb3 43.gxf4 exf4 0-1

(132) Partus,Emma (1421) − Schnelle,Rainer (1725)
1.e4 c5 2.Sf3 Sc6 3.d4 cxd4 4.Sxd4 Sf6 5.Sc3 d6 6.Lc4 g6 7.0-0 Lg7 8.Sxc6 bxc6 9.Tb1 0-0 10.Le3 Dc7 11.Lb3 Lb7 12.f3 Tfd8 13.Dd2 d5 14.exd5 Sxd5 15.Sxd5 cxd5 16.Df2 d4 17.Lg5 h6 18.Lh4 d3 19.Lg3 Dc6 20.c3 a5 21.a3 a4 22.La2 La6 23.Tfd1 e5 24.Td2 Kh7 25.Te1 f6 26.Lb1 h5 27.Te3 Lh6 28.f4 e4 29.Lh4 Lf8 30.De1 Lc5 31.Lf2 Lxe3 32.Lxe3 f5 33.Dh4 De6 34.Df2 Te8 35.Td1 Tab8 36.Te1 Lc4 37.Ld4 Tb5 38.Te3 Teb8 39.b3 Txb3 40.La2 Tb2 41.Lxc4 Dxc4 42.Dh4 Df7 43.Te1 d2 44.c4 dxe1D+ 45.Dxe1 Tb1 46.Kf2 Txe1 47.Kxe1 Dxc4 48.Le5 Tb3 49.Kd2 Dd3+ 50.Ke1 Dc2 0-1

(133) Koch,Ralf−Johannes (1651) − Iwanow,Thomas (1712)
1.d4 d5 2.Sf3 Sf6 3.Lf4 e6 4.e3 Ld6 5.Lxd6 Dxd6 6.Sbd2 Sbd7 7.Ld3 0-0 8.0-0 Te8 9.c3 e5 10.dxe5 Sxe5 11.Sxe5 Dxe5 12.Dc2 h6 13.Tae1 Se4 14.Sxe4 dxe4 15.Le2 Le6 16.Td1 Tad8 17.Da4 a6 18.a3 Lc8 19.Txd8 Txd8 20.Td1 Txd1+ 21.Dxd1 ½-½

(134) Ihlenfeldt,Gerhard (1541) − Cassens,Erhard (1698)
1.e4 e6 2.Sf3 b6 3.d3 Lb7 4.Le2 c5 5.Lf4 Sc6 6.Sc3 d6 7.0-0 Le7 8.Dd2 e5 9.Lg5 f6 10.Le3 Dd7 11.a4 Sb4 12.Sh4 d5 13.exd5 Lxd5 14.Lf3 Lxf3 15.Sxf3 Ld6 16.Se4 Se7 17.Sxd6+ Dxd6 18.De2 0-0 19.Tfd1 Tfd8 20.c3 Sxd3 21.Se1 e4 22.Td2 c4 23.Tad1 Dc6 24.f3 f5 25.Lg5 Te8 26.fxe4 fxe4 27.Lxe7 Txe7 28.Sxd3 cxd3 29.Dh5 Tae8 0-1

(135) Grothkopp,Dietrich (1695) − Kronenthal,Linda (1333)
1.d4 d5 2.c4 e6 3.Sc3 Sf6 4.Sf3 Sbd7 5.e3 c5 6.a3 cxd4 7.exd4 Le7 8.c5 0-0 9.Ld3 a6 10.b4 Dc7 11.0-0 e5 12.dxe5 Sxe5 13.Sxd5 Sxf3+ 14.Dxf3 Sxd5 15.Dxd5 Le6 16.De4 g6 17.Lb2 Tad8 18.Lc4 Lxc4 19.Dxc4 Tfe8 20.Dc3 f6 21.Tfe1 Dd7 22.g3 Kf7 23.Tad1 Dc7 24.Dc4+ Kf8 25.Dh4 Kg8 26.Lxf6 Lxf6 27.Dxf6 Tf8 28.Txd8 Dxd8 29.Dxd8 Txd8 30.Te7 1-0

(136) Dangelowski,Peter (1604) − Linke,Harry (1520)
1.d4 d5 2.Lf4 Sf6 3.e3 e6 4.Sd2 c5 5.c3 c4 6.Sgf3 Sc6 7.Le2 Ld6 8.Lg3 Se4 9.Sxe4 dxe4 10.Sd2 f5 11.Lxc4 0-0 12.0-0 Kh8 13.Lxd6 Dxd6 14.f3 Sa5 15.fxe4 f4 16.exf4 Txf4 17.e5 Txf1+ 18.Dxf1 De7 19.De2 a6 20.Ld3 Kg8 21.Dh5 g6 22.De2 Ld7 23.Tf1 b5 24.Se4 Le8 25.Sf6+ Kg7 26.h4 h6 27.h5 Lf7 28.De4 Th8 29.hxg6 Le8 30.Sxe8+ Dxe8 31.Tf7+ Kg8 32.d5 exd5 33.Dxd5 Dc6 34.Dd8+ 1-0

(137) Hotze,Kurt (1569) − Kaland,Joachim (1448)
1.e4 e6 2.d4 d5 3.e5 c5 4.c3 Db6 5.Sf3 Ld7 6.Ld3 Lb5 7.0-0 Lxd3 8.Dxd3 Sc6 9.dxc5 Lxc5 10.b4 Le7 11.a4 Dc7 12.Lf4 Dd7 13.a5 f6 14.exf6 Lxf6 15.Te1 Sge7 16.b5 Sd8 17.Sbd2 0-0 18.Se4 Lxc3 19.Sc5 Dc8 20.Dxc3 Txf4 21.Da3 Tf6 22.Tac1 Tf7 23.Sg5 Tf6 24.Sce4 Dd7 25.Sxf6+ gxf6 26.Sf3 Sg6 27.Db4 e5 28.Db3 Kg7 29.Db4 Sf4 30.Dd2 Dxb5 31.Tc7+ Sf7 32.Sh4 b6 33.Sf5+ Kg6 34.Sh4+ Kg7 35.axb6 axb6 36.g3 Sh3+ 37.Kg2 Shg5 38.Dc2 Ta4 39.Sf5+ Kg6 40.Sd6+ 1-0

(138) Baldauf,Uwe (1495) − Heinrich,Sebastian (1666)
1.d4 d5 2.Lf4 c5 3.e3 a6 4.a3 Sc6 5.Sf3 Sf6 6.Sc3 e6 7.Se5 Db6 8.Sxc6 bxc6 9.Tb1 Le7 10.Le2 0-0 11.h4 cxd4 12.exd4 c5 13.Le3 Ld7 14.g4 Lc6 15.g5 Se4 16.Sxe4 dxe4 17.c3 Tad8 18.Dc2 a5 19.Tg1 Ld5 20.b3 Tb8 21.dxc5 Lxc5 22.Lxc5 Dxc5 23.b4 axb4 24.axb4 Da7 25.h5 Tfc8 26.g6 fxg6 27.hxg6 h6 28.Tg3 Tf8 29.Lg4 Lc4 30.Te3 Dxe3+ 31.fxe3 Tf1+ 32.Kd2 Td8+ 0-1

(139) Sausmikat,Michael (1648) - Lüttig,Hendrik (1442) [D05]
1.Sf3 d5 2.d4 Sf6 3.e3 e6 4.Sbd2 Le7 5.Ld3 Sbd7 6.0-0 c5 7.c3 c4 8.Lc2 0-0 9.Te1 b6 10.e4 dxe4 11.Sxe4 Lb7 12.Sg3 Dc7 13.Sf5 Tfe8 14.Sxe7+ Txe7 15.Lg5 Tee8 16.Dd2 Lxf3 17.gxf3 Tac8 18.Te2 Kh8 19.Tae1 Tg8 20.Lf4 Dd8 21.Lg5 h6 22.Lh4 g5 23.Lg3 Sh5 24.Kh1 Df6 25.De3 Sf4 26.Lxf4 gxf4 27.De4 Dg7 28.Dh7+ Dxh7 29.Lxh7 Kxh7 30.Te4 Tg6 31.Txf4 Tf6 32.Tee4 Txf4 33.Txf4 Kg6 34.Kg2 Tg8 35.Kf1 f5 36.Th4 Sf6 37.Ke2 Sd5 38.f4 Kh7 39.Kf3 a5 40.h3 b5 41.a3 b4 42.axb4 axb4 43.cxb4 Tb8 0-1

(140) Assmus,Edgar (1523) - Kruse,Tom [A25]
1.c4 Sc6 2.Sc3 e5 3.g3 Lc5 4.e3 Sf6 5.Lg2 d6 6.Sge2 Le6 7.d4 exd4 8.exd4 Lxc4 9.dxc5 dxc5 10.0-0 Dxd1 11.Txd1 Lxe2 12.Sxe2 Td8 13.Lxc6+ bxc6 14.Txd8+ Kxd8 15.Le3 Te8 16.Sc3 Te5 17.Tc1 Sg4 18.Lf4 Tf5 19.h3 Se5 20.Td1+ Kc8 21.Lxe5 Txe5 22.Kg2 Te6 23.Td2 Td6 24.Tc2 Td4 25.Se2 Td5 26.b3 a5 27.Sc3 Td4 28.Sa4 c4 29.bxc4 f6 30.Sc5 Td6 31.Sb3 a4 32.Sc5 a3 33.Tc3 Td4 34.Txa3 Kb8 35.Tc3 Td2 36.a4 Ta2 37.Td3 Ka7 38.Td7 Kb6 39.Se6 Txa4 40.c5+ Kb5 41.Txc7 Te4 42.Tb7+ Kc4 43.Sxg7 Kxc5 44.Sh5 Te6 45.Sf4 Td6 46.Txh7 f5 47.Tb7 Kd4 48.Tb1 c5 49.Td1+ Ke5 50.Txd6 Kxd6 51.Kf3 Ke5 52.Sd3+ Kd4 53.Sxc5 Kxc5 54.Kf4 Kd6 55.Kxf5 Ke7 56.f4 Kf7 57.Ke5 Kg6 58.g4 Kf7 59.f5 Ke7 60.g5 Kf7 61.f6 Ke8 62.Ke6 Kf8 63.g6 Kg8 64.Ke7 Kh8 65.f7 1-0

(141) Metzner,Arne (1464) − Mungard,Jens−Uwe (1481) [D61]
1.d4 Sf6 2.c4 e6 3.Lg5 Le7 4.Sc3 c6 5.Sf3 h6 6.Lf4 0-0 7.h3 d5 8.e3 Sbd7 9.Dc2 Te8 10.Ld3 dxc4 11.Lxc4 Sf8 12.0-0 Ld6 13.Lxd6 Dxd6 14.Tad1 Dc7 15.a3 b6 16.Se5 Lb7 17.f4 Sd5 18.Sxd5 exd5 19.La2 Lc8 20.Lb1 Te6 21.Df2 Tf6 22.f5 Sd7 23.Sg4 Td6 24.Dg3 Dd8 1-0

(142) Zupke,Julian (1408) − Hadlich,Carmen (1277)
1.e4 c5 2.Lc4 e6 3.Sc3 Sc6 4.Sf3 Sge7 5.a4 d5 6.La2 dxe4 7.Sxe4 Sf5 8.d3 Le7 9.Ld2 0-0 10.0-0 Ld7 11.Lc4 Scd4 12.c3 Sxf3+ 13.Dxf3 Lc6 14.De2 Lxe4 15.dxe4 Sd6 16.Ld3 c4 17.Lc2 Te8 18.Tfd1 Db6 19.Tab1 e5 20.b4 cxb3 21.Lxb3 Dc7 22.Dh5 Lf6 23.De2 b6 24.f3 Tab8 25.Tbc1 Sb7 26.Le3 Sc5 27.Dc4 Tbc8 28.Lxc5 bxc5 29.Td5 De7 30.Tcd1 Kh8 31.Td7 De6 32.Dxe6 fxe6 33.Txa7 c4 34.Lc2 Le7 35.Tdd7 Lc5+ 36.Kf1 Lxa7 37.Txa7 Tb8 38.a5 Tb2 39.La4 Td8 40.Ld7 Td2 41.Lxe6 Td1+ 42.Kf2 Tc1 43.Lxc4 Txc3 44.Ld5 h6 45.Te7 Ta3 46.Ta7 Td6 47.h4 Td8 48.h5 Ta1 49.a6 Th1 50.Tb7 Ta1 51.Ta7 Ta4 52.Kg3 Ta3 53.Kg4 Tf8 54.Le6 Ta5 55.Lc4 Ta3 56.Tb7 Ta8 57.Kf5 Kh7 58.Kxe5 Ta5+ 59.Ld5 T5xa6 60.Kf4 Tf8+ 61.Kg4 Taf6 62.e5 Tf4+ 63.Kh3 Td8 64.Le4+ Kh8 65.e6 Txe4 66.fxe4 Te8 67.Tb6 Kg8 68.Kg4 Kf8 69.Kf5 Kg8 70.Ke5 Kh7 71.Tb7 Kg8 72.Kd6 Ta8 73.e7 Te8 74.e5 Kf7 75.e6+ Kf6 76.Td7 Ta8 77.Td8 Ta6+ 78.Kc7 Kxe7 79.Tg8 Kxe6 80.Kb7 Ta5 81.Txg7 Txh5 ½-½

(143) Tornier,Siegfried (1361) − Reuß−Hennschen,Mathis
1.e4 e5 2.Sc3 Sc6 3.Sf3 Sf6 4.a3 Le7 5.Lc4 0-0 6.d3 d6 7.h3 Sd4 8.Le3 c5 9.Sd5 Da5+ 10.c3 Te8 11.b4 Sxf3+ 12.Dxf3 Da4 13.0-0 cxb4 14.axb4 Dc2 15.Tfc1 Db2 16.Ta2 Dxa2 17.Lxa2 a5 18.Sc7 Ld7 19.Sxa8 Txa8 20.bxa5 Ld8 21.Lg5 h6 22.Lxf6 Lxf6 23.Ta1 Kf8 24.Ld5 Lc6 25.Lxc6 bxc6 26.a6 Ke7 27.Dd1 d5 28.Db3 Kd6 29.exd5 cxd5 30.Db6+ 1-0

(144) Schwirz,Horst (1368) − Krüger,Dietrich (1017)
1.Sf3 d5 2.g3 Lf5 3.Lg2 e6 4.d3 Lc5 5.0-0 h5 6.Sbd2 h4 7.e4 Lg4 8.exd5 hxg3 9.hxg3 Se7 10.dxe6 fxe6 11.Se4 Lb6 12.Lg5 Sbc6 13.Lxe7 Dxe7 14.Dd2 0-0-0 15.Dg5 Lf5 16.Dxe7 Sxe7 17.Seg5 Tdf8 18.Sh4 Sg6 19.Sxg6 Lxg6 20.Sxe6 Te8 21.Sf4 Lf7 22.a4 g5 23.Sd5 Lxd5 24.Lxd5 Ld4 25.c3 Lc5 26.d4 Ld6 27.Tae1 Td8 28.c4 Lb4 29.Td1 c6 30.Le6+ Kc7 31.d5 Tde8 32.Kg2 b5 33.axb5 cxb5 34.cxb5 Kb6 35.Ld7 Te2 36.b3 Tf8 37.Lg4 Tb2 38.d6 Kxb5 39.d7 Td8 40.Tb1 Tc2 41.Tbc1 Tc5 42.Txc5+ Kxc5 43.Tc1+ Kd6 44.Kf3 Lc5 45.Td1+ Ke7 46.Td5 Lb6 47.Txg5 Tf8+ 48.Tf5 Tb8 49.Te5+ Kd6 50.Te8 Ld8 51.Te3 Lb6 52.Td3+ Kc5 53.Tc3+ Kd6 54.Tc8 Lc7 55.Txb8 Ke7 56.Te8+ Kd6 57.d8D+ Lxd8 58.Txd8+ Kc5 59.Ke4 Kb4 60.Le6 Ka3 61.g4 1-0

(145) Engels,Jan (1231) − Flügge,Jan (910) [A01]
1.b3 e5 2.Lb2 d6 3.e3 Lf5 4.Sc3 Sc6 5.Lb5 Dg5 6.Lxc6+ bxc6 7.Df3 Sf6 8.Dxc6+ Ke7 9.Dxa8 Le6 10.Df3 d5 11.Dg3 h6 12.Dxg5 hxg5 13.Sf3 g4 14.Sxe5 c5 15.0-0-0 d4 16.exd4 cxd4 17.Sb5 Se4 18.Lxd4 f6 19.Sc6+ Kf7 20.d3 Sg5 21.Sd8+ Ke7 22.Sxe6 Kxe6 23.c4 g6 24.Tde1+ Kf7 25.Kb2 a6 26.Sc7 Lh6 27.Sd5 Se6 28.Lc3 Lg5 29.g3 Sc5 30.Kc2 f5 31.Lxh8 a5 32.h4 Ld8 33.Lc3 g5 34.hxg5 Lxg5 35.Th7+ Kg8 36.Ta7 Lh6 37.Sf6+ 1-0

(146) Tiedjens,Jan Peter (847) − Ewert,Helmut (1204) [A13]
1.c4 Sc6 2.Sc3 e6 3.d3 d5 4.Sf3 dxc4 5.dxc4 Dxd1+ 6.Sxd1 b6 7.Sc3 Lb4 8.Ld2 Lb7 9.a3 Le7 10.Sb5 0-0-0 11.Se5 Sxe5 12.Sxa7+ Kb8 13.Sb5 Sxc4 14.Lb4 c6 15.Lxe7 Sxe7 16.b3 Sd2 17.Sc3 Td6 18.e3 Sxf1 19.Txf1 c5 20.f3 Td3 21.Sd1 Txb3 22.a4 Sf5 23.e4 Sd4 24.Kd2 Td8 [unklare Notation] 0-1

(147) Falk,Rolf (1199) − Schleu,Günther (1042)
1.e4 c5 2.Sf3 e6 3.g3 Sc6 4.c3 Sf6 5.d3 d6 6.Lg2 Le7 7.0-0 0-0 8.Sbd2 a6 9.Te1 b5 10.b3 Dc7 11.Dc2 Lb7 12.Lb2 Tad8 13.Tac1 d5 14.e5 Sg4 15.d4 Db6 16.Lh3 Sh6 17.Te2 cxd4 18.cxd4 Tc8 19.Db1 Sb4 20.Tee1 Txc1 21.Txc1 Sc6 22.a3 Sa5 23.b4 Sc4 24.Tc2 Tc8 25.Sb3 Sxb2 26.Dxb2 Tc6 27.Sc5 Lc8 28.g4 Dd8 29.Dc1 f6 30.Df4 f5 31.Tc3 Sxg4 32.Lxg4 fxg4 33.Dxg4 Df8 34.Kg2 Df7 35.Sg1 h6 36.Tf3 De8 37.Sh3 Tc7 38.Sf4 Lxc5 39.dxc5 Tf7 40.Se2 Df8 41.Sd4 Txf3 42.Dxf3 Dxf3+ 43.Sxf3 g5 44.Kg3 Kg7 45.h4 gxh4+ 46.Sxh4 Ld7 47.Kf3 Le8 48.Ke3 Lg6 49.f3 Le8 50.f4 h5 51.f5 exf5 52.Sxf5+ Kf7 53.Sd6+ Ke7 54.Kd4 h4 55.Sf5+ Ke6 56.Sxh4 Ld7 57.Sf3 Lc6 58.Sg5+ Ke7 59.Sh7 Ke6 60.Sg5+ Ke7 61.Sf3 Ke6 62.Ke3 Kf5 63.Sd4+ Kg6 64.Sxc6 1-0

7.Runde 27.09.2018

(148) Kuhn,Gerd (2011) − Gollasch,Theo−Heinz (1956)
1.c4 Sf6 2.g3 c6 3.Sf3 d5 4.b3 g6 5.Lb2 Lg7 6.Lg2 0-0 7.0-0 dxc4 8.bxc4 Db6 9.Db3 Sbd7 10.d4 Dxb3 11.axb3 c5 12.Sbd2 cxd4 13.Lxd4 a6 14.Tfd1 Se8 15.Se4 Lxd4 16.Sxd4 Tb8 17.b4 Sef6 18.c5 Sxe4 19.Lxe4 Sf6 20.Lc2 Ld7 21.Sf3 Tfc8 22.Se5 Lb5 23.Ld3 Le8 24.Lc4 Td8 25.f3 Kf8 26.Kf2 Sd7 27.c6 Sxe5 28.c7 Txd1 29.cxb8D Sc6 30.Dxb7 Txa1 31.Lxa6 Sxb4 32.Lc4 Tb1 33.Dc8 Sc6 34.Ld5 Tc1 35.h4 h5 36.g4 hxg4 37.fxg4 Tc5 38.Lf3 Tc2 39.h5 Sd4 40.Dd8 Sxf3 41.Kxf3 gxh5 42.gxh5 f6 43.h6 Tc5 44.Dd2 Th5 45.e4 Kg8 46.Kg4 Tg5+ 47.Kf4 Th5 48.Kg4 Tg5+ 49.Kf4 Th5 50.Kg4 ½-½

(149) Lohse,Marc (1890) − Pill,Bernhard (2016)
1.e4 c5 2.Sf3 d6 3.Lb5+ Sd7 4.d4 cxd4 5.Dxd4 Sgf6 6.0-0 a6 7.Lc4 e6 8.Sc3 Le7 9.Lg5 0-0 10.Tad1 Dc7 11.Tfe1 b5 12.Ld3 Lb7 13.e5 dxe5 14.Sxe5 Sxe5 15.Dxe5 Dxe5 16.Txe5 Tfd8 17.f3 h6 18.Lh4 Kf8 19.Kf1 Ld6 20.Lxf6 gxf6 21.Th5 f5 22.Txh6 Kg7 23.Th4 Le5 24.Ke2 Tac8 25.g4 Lf6 26.Th5 fxg4 27.fxg4 Lxc3 28.bxc3 Th8 29.Kd2 Txh5 30.gxh5 Lf3 31.Tg1+ Kh6 32.Tg3 Lxh5 33.Le4 Tb8 34.Ke3 f5 35.Ld3 Tc8 36.Kd4 f4 37.Tg2 f3 38.Tf2 Kg5 39.c4 bxc4 40.Lxc4 e5+ 41.Kd5 Kf4 42.Lxa6 Ta8 43.Ld3 Txa2 44.Tf1 Lf7+ 45.Kc5 e4 46.Lxe4 Kxe4 47.Te1+ Kf4 48.Te7 Txc2+ 49.Kd4 Lg6 50.Te8 Txh2 0-1

(150) Engel,Stephan (1892) − Griwenka,Volker (1889)
1.c4 e5 2.g3 Sf6 3.Lg2 Sc6 4.Sc3 Lb4 5.Sd5 0-0 6.Sxb4 Sxb4 7.a3 Sc6 8.b4 d6 9.b5 Sd4 10.e3 Se6 11.Se2 Te8 12.0-0 a5 13.d4 e4 14.Sc3 Sg5 15.f4 exf3 16.Lxf3 Sxf3+ 17.Dxf3 De7 18.Te1 Se4 19.Sd5 Dd8 20.Tf1 f6 21.Sf4 Tb8 22.Sd3 Sg5 23.Dh5 De7 24.Sf4 De4 25.De2 Ld7 26.h4 Sf7 27.Ld2 b6 28.Dd3 Lf5 29.De2 Tbc8 30.Tac1 Sh6 31.Dg2 Sg4 32.Dxe4 Lxe4 33.d5 Se5 34.Le1 Sd3 35.Tc3 Sc5 36.g4 Te7 37.g5 f5 38.h5 Tce8 39.Lh4 g6 40.hxg6 hxg6 41.Sxg6 Th7 42.Kf2 Kg7 0-1

(151) van Riesen,Klaus (1942) − Klein,Franz (1583)
1.e4 e5 2.Sf3 Sc6 3.Lc4 Lc5 4.c3 d6 5.d3 Lg4 6.h3 Lxf3 7.Dxf3 Df6 8.De2 Sge7 9.h4 h6 10.Sd2 Lb6 11.Sf3 Sa5 12.Lb5+ Sac6 13.Ld2 Sg6 14.g3 0-0 15.h5 Sge7 16.a4 a6 17.Lc4 Sd8 18.Sh2 Sec6 19.Sg4 De7 20.f4 Se6 21.f5 Sg5 22.f6 gxf6 23.Sxh6+ Kh7 24.Sf5 Dd7 25.Tf1 Se7 26.0-0-0 Sg8 27.Lb3 c6 28.Lc2 Ld8 29.d4 exd4 30.Lxg5 fxg5 31.Txd4 Lc7 32.Sxd6 Lxd6 33.Txd6 De7 34.Dd3 De5 35.Tf5 Dg7 36.Td7 Sh6 37.Tc5 Tab8 38.Kb1 Th8 39.Dd2 Thg8 40.e5+ Kh8 41.e6 Tbe8 42.e7 Df6 43.De2 b5 44.Dd3 Tg7 45.Td6 Dxe7 46.Txh6+ Kg8 47.Thxc6 bxa4 48.h6 De1+ 49.Ka2 De6+ 50.Txe6 1-0

(152) Schnelle,Rainer (1725) − Albers,Friedemann (1730) kampflos 1−0

(153) Bremer,Wolfgang (1410) − Schmidt,Roland (1764)
1.d4 Sf6 2.Sf3 d6 3.g3 g6 4.Lg2 Lg7 5.0-0 c6 6.c3 0-0 7.Sbd2 Dc7 8.Te1 Sbd7 9.Dc2 e5 10.b3 exd4 11.Sxd4 d5 12.Lb2 Sc5 13.c4 dxc4 14.Dxc4 Se6 15.Tad1 Db6 16.e3 a5 17.Dc3 Sd5 18.Lxd5 cxd5 19.S2f3 h5 20.Dd2 Sc5 21.La3 Se4 22.Dc1 Td8 23.Te2 Lg4 24.Tc2 Tac8 25.Te1 Txc2 26.Dxc2 Tc8 27.Db1 Lxd4 28.Sxd4 Df6 29.Db2 h4 30.Se2 Dxf2+ 0-1

(154) Bohn,Christoph (1738) − Meyer,Winfried (1656)
1.e4 c5 2.Sf3 Sc6 3.d4 cxd4 4.Sxd4 g6 5.c4 Lg7 6.Sxc6 bxc6 7.Sc3 d6 8.Le3 Sf6 9.Le2 Le6 10.0-0 0-0 11.f4 Da5 12.De1 Tfe8 13.Df2 Db4 14.Tfc1 a6 15.f5 Lxc4 16.Lxc4 Dxc4 17.fxg6 fxg6 18.Df3 De6 19.Te1 Tf8 20.Dd1 Tab8 21.Dc2 Sg4 22.h3 Sxe3 23.Txe3 Ld4 24.Tae1 Kg7 25.Dc1 Df6 26.Sd1 Df4 27.Kh1 Lxe3 28.Sxe3 Df2 29.Dc3+ e5 30.Sg4 Dxb2 31.Dxc6 Dd2 32.Tc1 Tb2 33.Tg1 h5 34.Sh2 Tf2 35.Dd7+ Tf7 36.De6 Txa2 37.Dc4 Df2 38.Dd3 Dd2 39.Db3 Tf2 40.Sf3 Txg2 41.Sxd2 Tgxd2 42.Dg3 Kh8 43.h4 a5 44.Dh3 a4 45.Dc8+ Kh7 46.Dd7+ Kh6 47.Dh3 a3 48.Dg3 Th2+ 49.Dxh2 Txh2+ 50.Kxh2 g5 51.Txg5 a2 52.Tg1 1-0

(155) Cassens,Erhard (1698) − Dangelowski,Peter (1604)
1.f4 d5 2.Sf3 c5 3.e3 Sc6 4.b3 Sf6 5.Lb2 Lf5 6.Lb5 Lg4 7.0-0 e6 8.h3 Lxf3 9.Dxf3 Ld6 10.d3 a6 11.Lxc6+ bxc6 12.e4 Le7 13.c4 0-0 14.Lxf6 Lxf6 15.e5 Le7 16.Sc3 f5 17.Sa4 Kh8 18.Tac1 Tc8 19.Tc2 Tg8 20.cxd5 cxd5 21.Tfc1 Da5 22.Df2 d4 23.h4 Tc7 24.g3 h6 25.Df3 Kh7 26.h5 Tf8 27.De2 Db5 28.Tc4 Td8 29.Df3 Td5 30.T1c2 De8 31.Sb6 Td8 32.Ta4 Db5 33.Sc4 Dc6 34.De2 Tb7 35.Sa5 1-0

(156) Grothkopp,Dietrich (1695) − Hotze,Kurt (1569)
1.d4 d5 2.c4 Sc6 3.Sf3 Lg4 4.e3 e5 5.dxe5 d4 6.a3 dxe3 7.Dxd8+ Txd8 8.Lxe3 Sxe5 9.Sbd2 Sxf3+ 10.Sxf3 Lxf3 11.gxf3 Le7 12.Lg2 b6 13.f4 c5 14.0-0 ½-½

(157) Hadlich,Winfried (1710) − Metzner,Arne (1464)
1.d4 d5 2.Sf3 Sc6 3.Lf4 e6 4.e3 Sf6 5.h3 Ld6 6.Lh2 Lxh2 7.Sxh2 Dd6 8.c3 e5 9.dxe5 Sxe5 10.Sd2 0-0 11.Shf3 c6 12.Dc2 Te8 13.Sxe5 Txe5 14.Sf3 Te7 15.0-0-0 b5 16.Ld3 h6 17.g4 Se4 18.Lxe4 Txe4 19.Dxe4 dxe4 20.Txd6 exf3 21.Td8+ Kh7 22.Thd1 1-0

(158) Heinrich,Sebastian (1666) − Partus,Emma (1421)
1.c4 e6 2.Sc3 c6 3.d4 Sf6 4.Lg5 Le7 5.Sf3 d5 6.e3 Sbd7 7.Ld3 dxc4 8.Lxc4 Sb6 9.Ld3 Sbd5 10.0-0 h6 11.Lh4 Da5 12.Dc2 Sb4 13.Db1 Sxd3 14.Dxd3 Dh5 15.Lg3 0-0 16.a3 a5 17.Tac1 b6 18.Sa4 La6 19.Dd1 Lxf1 20.Dxf1 b5 21.Sc5 Dd5 22.Dd3 Lxc5 23.Txc5 De4 24.Dd1 Tfc8 25.Se5 Ta6 26.Lf4 Dh7 27.f3 Sh5 28.Sd3 Sxf4 29.Sxf4 g5 30.Sd3 Td8 31.Se5 Td6 32.Dc1 Td5 33.Txc6 Txc6 34.Sxc6 Td7 35.Sxa5 Td8 36.Sc6 Td7 37.Se5 Td8 38.Kf2 f6 39.Sg4 Dg6 40.Dc6 f5 41.Se5 De8 42.Db7 Df8 43.Sc6 Te8 44.Dxb5 Dd6 45.Dc5 Dxh2 46.Se5 Dh4+ 47.Kf1 Dh1+ 48.Kf2 Dh4+ 49.Kf1 Dh1+ 50.Kf2 Dh4+ ½-½

(159) Lüttig,Hendrik (1442) − Koch,Ralf−Johannes (1651) [B06]
1.e4 g6 2.Sf3 Lg7 3.d4 d6 4.Le2 Sf6 5.Sbd2 c6 6.c3 Dc7 7.0-0 Sbd7 8.Dc2 0-0 9.Te1 e5 10.b3 Te8 11.Ld3 Sf8 12.h3 Sh5 13.Sf1 Se6 14.Le3 Sef4 15.Sg3 Sxd3 16.Dxd3 Sxg3 17.fxg3 f5 18.Ld2 fxe4 19.Txe4 Lf5 20.g4 Lxe4 21.Dxe4 d5 0-1

(160) Schoppe,Gottfried (1433) − Assmus,Edgar (1523) [C11]
1.e4 Sf6 2.Sc3 d5 3.e5 Sfd7 4.d4 e6 5.Sf3 c5 6.Lg5 Le7 7.Lxe7 Dxe7 8.Sb5 Kd8 9.Sd6 Sc6 10.c3 f6 11.De2 fxe5 12.dxe5 Tf8 13.De3 g6 14.Le2 Scxe5 15.Sxc8 Sxf3+ 16.Lxf3 Txc8 17.0-0 Dd6 18.Tad1 b6 19.Tfe1 Te8 20.Lxd5 Tc7 21.Lxe6 De7 22.Dd2 Df8 23.g3 De7 24.Te3 Kc8 25.Dd5 Kb8 26.Lxd7 Dxe3 27.fxe3 Td8 1-0

(161) Tornier,Siegfried (1361) − Ihlenfeldt,Gerhard (1541)
1.e4 g6 2.Sc3 c6 3.Sf3 Lg7 4.d3 d6 5.Le2 Sf6 6.Ld2 0-0 7.0-0 Lg4 8.h3 Lxf3 9.Lxf3 Sbd7 10.Dc1 Se5 11.Le2 b5 12.a3 a6 13.Lh6 Tc8 14.Lxg7 Kxg7 15.f4 Sed7 16.f5 d5 17.exd5 cxd5 18.Tf4 Sc5 19.fxg6 fxg6 20.Th4 Sg8 21.Lg4 Tc6 22.Dg5 e6 23.De5+ Df6 24.De1 g5 25.Th5 h6 26.Lf3 Dd4+ 27.Kh1 Sf6 28.b4 Scd7 29.Se2 De3 30.Tc1 Sxh5 31.Lxh5 Se5 32.Dd1 Tf2 33.Tb1 Tc8 0-1

(162) Kaland,Joachim (1448) − Kronenthal,Linda (1333)
1.e4 c5 2.Sc3 Sc6 3.f4 d6 4.Sf3 Lg4 5.Lb5 a6 6.Lxc6+ bxc6 7.0-0 Sf6 8.d3 g6 9.De1 Lg7 10.Ld2 0-0 11.Df2 Tb8 12.Tab1 Se8 13.b3 Sc7 14.h3 Lxf3 15.Dxf3 Sb5 16.Sxb5 cxb5 17.Dg3 b4 18.f5 Dc7 19.Lf4 Tbe8 20.h4 h5 21.fxg6 fxg6 22.Dxg6 e5 23.Lh6 De7 24.Dxh5 Lxh6 25.Dxh6 Tf4 26.Txf4 1-0

(163) Hadlich,Carmen (1277) − Sausmikat,Michael (1648)
1.d4 Sf6 2.Sf3 d5 3.e3 e6 4.Ld3 c5 5.c4 dxc4 6.Da4+ Ld7 7.Dxc4 a6 8.dxc5 Lb5 9.Dd4 Lxd3 10.Dxd8+ Kxd8 11.Se5 Lg6 12.b4 Sc6 13.Sxc6+ bxc6 14.Lb2 Sd5 15.a3 f6 16.0-0 Kc7 17.Sd2 Le7 18.e4 Sf4 19.Lc3 Se2+ 0-1

(164) Ewert,Helmut (1204) − Baldauf,Uwe (1495)
1.e4 c5 2.Sc3 d6 3.f4 g6 4.Sf3 Lg7 5.Lc4 Sc6 6.a3 Sf6 7.h3 Sxe4 8.Sxe4 d5 9.Lxd5 Dxd5 10.Sc3 Dd8 11.d3 Le6 12.0-0 Db6 13.Sa4 Da5 14.c3 Td8 15.Dc2 Lf5 16.Se1 c4 17.b4 Db5 18.dxc4 Dxc4 19.Da2 Db5 20.Db3 Sa5 21.c4 Sxc4 22.Ta2 Le6 23.Sc3 Db6+ 24.Kh1 Sd2 25.Lxd2 Lxb3 26.Ta1 Txd2 27.Sf3 Tc2 28.Tac1 Txc3 29.Txc3 0-1

(165) Kruse,Tom − Zupke,Julian (1408)
1.d4 Sf6 2.Sf3 d5 3.Lf4 e6 4.e3 c5 5.Sc3 a6 6.a4 Db6 7.b3 Da5 8.Dd2 cxd4 9.Dxd4 Sc6 10.Dd3 Lb4 11.0-0-0 Lxc3 12.g3 Se4 13.De2 Db4 14.Lg2 Da3+ 0-1

(166) Falk,Rolf (1199) − Schwirz,Horst (1368)
1.e4 e5 2.Sf3 Sc6 3.c3 Sf6 4.d3 Le7 5.Sbd2 d5 6.a3 0-0 7.g3 Lg4 8.Lg2 dxe4 9.dxe4 a5 10.0-0 Dc8 11.Dc2 b5 12.Se1 Lc5 13.b3 Le2 14.b4 Lb6 15.Sdf3 Lxf1 16.Lxf1 axb4 17.Lxb5 Sb8 18.Sxe5 c6 19.Le2 Sbd7 20.Sxd7 Dxd7 21.cxb4 Tfe8 22.Lf3 Tac8 23.Lb2 De7 24.Lxf6 Dxf6 25.Td1 Ted8 26.Tc1 Td6 27.Kg2 Tcd8 28.Td1 Txd1 29.Lxd1 Dd4 30.Lf3 Dd2 31.Dxd2 Txd2 32.Kh3 Txf2 33.e5 Tf1 34.Lxc6 Txe1 35.a4 Txe5 36.a5 Lg1 37.b5 Te6 38.Lg2 f5 39.b6 Th6# 0-1

(167) Reuß−Hennschen,Mathis − Engels,Jan (1231)
1.e4 d5 2.exd5 Sf6 3.Lb5+ c6 4.dxc6 bxc6 5.Df3 Lb7 6.Sc3 Dc7 7.Lc4 e6 8.d3 Ld6 9.g3 0-0 10.Ld2 Sbd7 11.De2 Tae8 12.0-0-0 Se5 13.Se4 Sxe4 14.dxe4 Sxc4 15.Dxc4 c5 16.Se2 Tb8 17.Lc3 Le5 18.Td3 Lxc3 19.Sxc3 Tfd8 20.Thd1 Txd3 21.Txd3 Dc8 22.Da4 Ta8 23.Dd7 La6 24.Td6 Lb7 25.Dxc8+ Txc8 26.Td7 Lc6 27.Txa7 Kf8 28.a4 g5 29.g4 h6 30.a5 Kg7 31.Ta6 Le8 32.Tb6 Tc6 33.Tb8 Ld7 34.Ta8 Lc8 35.Sb5 Lb7 36.Ta7 La6 37.Sc7 Le2 38.a6 Lf3 39.Tb7 Lxe4 40.a7 Txc7 41.Txc7 Kf6 42.Txc5 1-0

(168) Krüger,Dietrich (1017) − Tiedjens,Jan Peter (847)
1.d4 d5 2.Lf4 Sf6 3.e3 Sc6 4.Sf3 Se4 5.c4 e6 6.Sc3 Ld6 7.cxd5 exd5 8.Sxd5 Lxf4 9.Sxf4 g5 10.Sh5 f6 11.Ld3 Lf5 12.Sg7+ Kf7 13.Sxf5 Sc5 14.dxc5 Se5 15.Db3+ Kg6 16.Se7+ Kh5 17.Sxe5 Dxe7 18.Le2+ Kh6 19.Sg4+ Kg7 20.f4 f5 21.Dc3+ Kf7 22.Se5+ Ke8 23.Sc6 bxc6 24.Dxh8+ Df8 25.De5+ Kd8 26.0-0-0+ Kc8 27.De6+ Kb7 28.Db3+ Kc8 29.La6# 1-0

(169) Flügge,Jan (910) − Schleu,Günther (1042)
1.e4 c5 2.g4 Sf6 3.Df3 Sc6 4.Lc4 Se5 5.Db3 e6 6.g5 Sxe4 7.Sc3 Sxg5 8.f4 Sgf3+ 9.Sxf3 Sxf3+ 10.Ke2 Sd4+ 11.Kf2 Sxb3 12.axb3 Dh4+ 13.Ke2 Dxf4 14.d3 Dc7 15.Tf1 a6 16.Le3 Dxh2+ 17.Tf2 Dh5+ 18.Kd2 Le7 19.Se4 0-0 20.Tg1 b5 21.Tfg2 g6 22.d4 bxc4 23.dxc5 Dd5+ 24.Kc1 Dxe4 25.Lh6 Te8 26.Tg4 Dd5 27.Txc4 Lxc5 28.Td1 Dc6 29.Tf1 d5 30.Tcf4 Dd7 31.Txf7 Dxf7 32.Txf7 Kxf7 33.c3 Lf8 34.Lg5 e5 35.Kd2 Lb7 36.Kd3 Te6 0-1

1.Runde 08.08.2019

(1) Henrich,Holger (2083) − Holzhausen,Jörg (1630) [E32]
1.d4 Sf6 2.c4 e6 3.Sc3 Lb4 4.Dc2 0-0 5.a3 Le7 6.e4 b6 7.Ld3 h6 8.Sge2 Lb7 9.0-0 d6 10.f4 e5 11.h3 exd4 12.Sxd4 Te8 13.b4 Lf8 14.Lb2 Sc6 15.Sf5 g6 16.Sd5 Sxd5 17.exd5 gxf5 18.dxc6 Lxc6 19.Dc3 f6 20.Lxf5 Te2 21.Tf2 De7 22.Dg3+ Kh8 23.Txe2 Dxe2 24.Lxf6+ 1-0

(2) Dangelowski,Peter (1616) − Hawranke,Dietrich (2033) [A43]
1.d4 Sf6 2.Lf4 c5 3.d5 g6 4.Sc3 Lg7 5.e4 d6 6.Sf3 0-0 7.Ld3 Sa6 8.0-0 Sb4 9.a3 Sxd3 10.cxd3 Lg4 11.h3 Lxf3 12.Dxf3 b5 13.Ld2 Sd7 14.Sd1 a5 15.Lc3 Se5 16.De3 b4 17.Ld2 Db6 18.f4 Sc4 0-1

(3) Kuhn,Gerd (1992) − Hotze,Kurt (1599) [D15]
1.d4 Sf6 2.c4 c6 3.Sc3 d5 4.Sf3 Lf5 5.Db3 Db6 6.c5 Dxb3 7.axb3 Sbd7 8.b4 Se4 9.Lf4 Sxc3 10.bxc3 Sf6 11.e3 h6 12.b5 g5 13.Lg3 Lg7 14.bxc6 bxc6 15.La6 0-0 16.Lb7 Se4 17.Lxc6 Sxg3 18.hxg3 Tab8 19.Lxd5 e6 20.Lc4 Tb2 21.0-0 Tfb8 22.Tfc1 Ta8 23.Ta6 Le4 24.Se1 g4 25.Sd3 Tb7 26.Sb4 Tc7 27.Tca1 Kf8 28.Le2 h5 29.f3 Lf5 30.Lb5 gxf3 31.gxf3 Lh6 32.Kf2 Tb8 33.c4 e5 34.Txh6 1-0

(4) Meyer,Winfried (1546) − Pill,Bernhard (1985) [B09]
1.e4 d6 2.d4 Sf6 3.Sc3 g6 4.f4 Lg7 5.Sf3 0-0 6.a3 c6 7.e5 Se8 8.Le3 a5 9.Ld3 Sa6 10.0-0 Tb8 11.Tb1 b5 12.De2 Sac7 13.Se4 Sd5 14.c4 Sxe3 15.Dxe3 bxc4 16.Lxc4 d5 17.Ld3 dxe4 18.Lxe4 Ld7 19.Sd2 Sc7 20.f5 Sd5 21.Df3 Lxf5 22.Lxf5 gxf5 23.Sc4 e6 24.Dg3 h6 25.h4 a4 26.Tf3 Kh7 27.De1 Sb6 28.Sd6 Sc8 29.Sc4 Dxd4+ 0-1

(5) van Riesen,Klaus (1981) − Kaland,Joachim (1511) [C19]
1.e4 e6 2.d4 d5 3.Sc3 Lb4 4.e5 c5 5.a3 Lxc3+ 6.bxc3 Dc7 7.Sf3 Se7 8.Le2 Sbc6 9.0-0 0-0 10.a4 f6 11.exf6 Txf6 12.Lg5 Tf7 13.Lb5 Ld7 14.Lxe7 Sxe7 15.Lxd7 Dxd7 16.Se5 De8 17.Sxf7 Dxf7 18.Tb1 b6 19.a5 bxa5 20.Tb7 Df6 21.De2 cxd4 22.cxd4 Sc6 23.c3 Sd8 24.Tc7 a4 25.Db5 a3 26.Ta1 h6 27.h3 Df4 28.De8+ Kh7 29.Td7 Db8 30.De7 1-0

(6) Metzner,Arne (1508) − Gollasch,Theo−Heinz (1930) [B20]
1.e4 c5 2.Lc4 Sc6 3.a3 Sf6 4.d3 e6 5.Lg5 h6 6.Lh4 Le7 7.Sf3 d5 8.exd5 exd5 9.La2 Lg4 10.h3 Lh5 11.g4 Lg6 12.Sc3 d4 13.Lxf6 Lxf6 14.De2+ Le7 15.Sd5 0-0 16.0-0-0 Ld6 17.Dd2 Se5 18.Sxe5 Lxe5 19.f4 Lf6 20.Sxf6+ Dxf6 21.h4 Tae8 22.h5 Lh7 23.g5 Df5 24.g6 ½-½

(7) Kakoschke,Dieter (1909) − Bremer,Wolfgang (1487) [B22]
1.e4 c5 2.c3 Sc6 3.d4 cxd4 4.cxd4 d6 5.Sc3 g6 6.Lb5 Ld7 7.Sf3 Lg7 8.0-0 e5 9.dxe5 dxe5 10.Lg5 Sge7 11.Dd6 f6 12.Lxf6 Lxf6 13.Dxf6 Tf8 14.Dg5 Sd4 15.Sxd4 exd4 16.Se2 Sc6 17.Dxd8+ Txd8 18.Tfd1 Tf6 19.f3 Td6 20.Sf4 Se7 21.Lxd7+ T8xd7 22.Td2 g5 23.Sd3 Sc6 24.b4 b6 25.Tc1 a6 26.Tdc2 Se7 27.Kf2 Sg6 28.g3 h5 29.Tc6 Ke7 30.e5 Te6 31.Txe6+ Kxe6 32.Tc6+ Kf5 33.Tf6#
1-0

(8) Stoephasius,Rainer (1478) − Weißhorn,Lasse (1884) [C54]
1.e4 e5 2.Sf3 Sc6 3.Lc4 Lc5 4.c3 Sf6 5.b4 Lb6 6.a4 Sxe4 7.0-0 a6 8.d3 Sf6 9.b5 axb5 10.Lxb5 Sa7 11.Te1 0-0 12.La3 d6 13.Sbd2 Sxb5 14.axb5 Ld7 15.c4 Te8 16.Lb2 Txa1 17.Dxa1 Da8 18.d4 Dxa1 19.Txa1 e4 20.Se1 h5 21.h3 e3 22.fxe3 Txe3 23.Sef3 Lf5 24.Ta8+ Te8 25.Txe8+ Sxe8 26.Se1 Sf6 27.Kf1 d5 28.c5 La5 29.Ke2 Se4 30.Sb3 Lb4 31.Ke3 Lxe1 0-1

(9) Griwenka,Volker (1843) − Hoffmeister,Wolfgang (1443) [C34]
1.e4 e5 2.f4 exf4 3.Sf3 Sc6 4.d4 g5 5.Lc4 Lg7 6.c3 d6 7.0-0 Lg4 8.Sbd2 De7 9.Da4 Ld7 10.Dc2 Sf6 11.Sxg5 Sg4 12.Sdf3 f6 13.Sh3 Se3 14.Lxe3 fxe3 15.Sf4 0-0-0 16.Sd5 De8 17.Sxe3 Dg6 18.Sh4 Dg5 19.Shf5 Tde8 20.Tae1 Sa5 21.Ld3 h5 22.h4 Dg6 23.Tf3 Lxf5 24.Sxf5 Df7 25.d5 b6 26.Sd4 Te5 27.b4 Sb7 28.Sc6 Tee8 29.Sxa7+ Kd8 30.Sc6+ Kc8 31.La6 Dg6 32.Df2 Thg8 33.Tg3 Df7 34.Df5+ Dd7 35.Lxb7+ 1-0

(10) Lüttig,Hendrik (1438) − Obreht,Slobodan (1842) [B07]
1.e4 d6 2.d4 Sf6 3.Sc3 g6 4.Le3 c6 5.Sf3 b5 6.b4 Lg7 7.Dd2 h5 8.h3 a5 9.e5 dxe5 10.dxe5 Dxd2+ 11.Lxd2 Sfd7 12.Se4 Sxe5 13.Sxe5 Lxe5 14.Lc3 Lxc3+ 15.Sxc3 axb4 16.Se4 Le6 17.Sc5 Txa2 18.Txa2 Lxa2 19.Sd3 b3 20.cxb3 Lxb3 21.Sc1 Ld5 22.f3 Sd7 23.Le2 0-0 24.0-0 Sc5 25.Te1 e6 26.Lf1 Ta8 27.Se2 Lc4 28.Sd4 Lxf1 29.Kxf1 Ta6 30.Tc1 e5 31.Sxb5 Sb3 32.Sc7 Sxc1 33.Sxa6 Sb3 34.Ke2 f6 35.Kd3 Sa5 36.Sc5 f5 37.Kc3 e4 38.fxe4 fxe4 39.Kb4 Kf7 40.Kxa5 Ke7 41.Sxe4 Ke6 42.Kb4 Ke5 43.Sf2 Kf4 44.Sh1 g5 ½-½

(11) Nguyen,Duy Anh (1837) − Schoppe,Gottfried (1404) [E91]
1.d4 Sf6 2.Sf3 g6 3.c4 Lg7 4.Sc3 0-0 5.e4 d6 6.Le2 a6 7.0-0 Sc6 8.d5 Sa7 9.Dc2 c6 10.h3 cxd5 11.cxd5 Ld7 12.Le3 e6 13.Db3 b5 14.Tac1 Db8 15.Ld3 e5 16.Db4 Tc8 17.Sd2 Se8 18.Kh1 Lf8 19.f4 Lh6 20.Tf3 f5 21.Tcf1 Sg7 22.Se2 fxe4 23.Sxe4 Lf5 24.g4 Lxe4 25.Dxe4 exf4 26.Lxf4 Te8 27.Dd4 Lxf4 28.Txf4 Dc7 29.Tf6 Dc5 30.Dxc5 dxc5 31.Sf4 c4 32.Lc2 Sc8 33.Kg2 g5 34.Se6 Sxe6 35.dxe6 Ta7 36.Tf7 Tee7 37.Lxh7+ Kh8 38.Lf5 Sd6 39.Txe7 Txe7 40.Kg3 Kg7 41.Td1 Sxf5+ 42.gxf5 Kf6 43.Kg4 Th7 44.Tf1 Th4+ 45.Kg3 Te4 46.Tf3 b4 47.Kf2 g4 48.hxg4 Txg4 49.Ke3 c3 50.bxc3 bxc3 51.Kd3 Ta4 52.Te3 Ke7 53.f6+ Ke8 54.f7+ Ke7 55.Tf3 1-0

(12) Partus,Emma (1401) − Priedemann,Michael (1815) [B02]
1.e4 d5 2.exd5 Sf6 3.Sc3 Sxd5 4.Sxd5 Dxd5 5.Sf3 Sc6 6.b3 Lg4 7.Le2 Lxf3 8.Lxf3 De5+ 9.De2 Dxa1 10.0-0 Sd4 11.De4 Sxf3+ 12.Dxf3 c6 13.a4 e6 14.d3 Dc3 15.De2 Ld6 16.Le3 0-0 17.Td1 De5 18.Df3 Dxh2+ 19.Kf1 f5 20.Ld2 e5 21.g3 e4 22.Dg2 Dh5 23.Te1 Tae8 24.dxe4 Txe4 25.Le3 De8 26.Td1 Lb4 27.Kg1 La5 28.Lc5 Tf6 29.Le3 Lc7 30.Td4 Txe3 31.fxe3 Dxe3+ 32.Df2 Dxf2+ 33.Kxf2 Lb6 34.c3 Te6 35.Kf3 Lxd4 36.cxd4 Te4 37.g4 Txd4 38.gxf5 Tb4 39.a5 Txb3+ 40.Ke4 Tb4+ 41.Ke5 Tb5+ 42.Ke6 Txa5 43.f6 gxf6 44.Kxf6 h5 0-1

(13) Cassens,Erhard (1793) − Sachse,Theo (1305) [D00]
1.d4 d5 2.g3 e6 3.Lg2 Sf6 4.c3 h6 5.Sd2 Ld6 6.Sgf3 Sbd7 7.0-0 0-0 8.c4 dxc4 9.Sxc4 Le7 10.b3 Tb8 11.Dc2 Sd5 12.e4 S5b6 13.Lb2 Sxc4 14.bxc4 f5 15.e5 b6 16.Db3 Tf7 17.a4 a5 18.Tfd1 Lb7 19.La3 De8 20.d5 exd5 21.e6 Tf6 22.exd7 Dxd7 23.Lxe7 Dxe7 24.cxd5 Td8 25.d6+ Df7 26.Dxf7+ Txf7 27.Se5 Lxg2 28.Sxf7 Kxf7 29.Kxg2 cxd6 30.Tab1 1-0

(14) Hadlich,Carmen (1289) − Schmidt,Roland (1780) [D30]
1.d4 d5 2.Sf3 Sf6 3.e3 e6 4.Ld3 c5 5.c4 Sc6 6.Ld2 Le7 7.0-0 0-0 8.Te1 a6 9.a3 dxc4 10.Lxc4 cxd4 11.exd4 Sxd4 12.Sxd4 Dxd4 13.Dc2 Ld7 14.Le3 Dh4 15.Sd2 Tac8 16.b3 b5 17.Sf3 Dh5 18.Db2 bxc4 19.bxc4 Lc6 20.De2 Lc5 21.Lxc5 Dxc5 22.Ted1 Tfd8 23.Txd8+ Txd8 24.Se5 La4 25.h3 Sd7 26.Sg4 Dd4 27.Tc1 Sc5 28.Se3 Dd2 29.Df1 h6 30.Kh1 Sd3 31.Tb1 Sxf2+ 0-1

(15) Iwanow,Thomas (1740) − Sartowski,Kay (1274) [D02]
1.d4 d5 2.Sf3 Sf6 3.Lf4 e6 4.e3 c5 5.Le2 Sbd7 6.0-0 Le7 7.Sbd2 0-0 8.dxc5 Lxc5 9.Sb3 Le7 10.c4 b6 11.Sbd4 Lb7 12.Tc1 Sh5 13.Se5 Sxf4 14.exf4 Sxe5 15.fxe5 Lc5 16.Sf3 a5 17.a3 Dc7 18.Te1 Tfd8 19.Dc2 h6 20.cxd5 Tac8 21.Kf1 Lf8 22.Dxc7 Txc7 23.Txc7 Lxd5 24.Lb5 Lc5 25.Tc1 Lxf3 26.gxf3 Td2 27.Tc8+ Kh7 28.T8xc5 bxc5 29.Txc5 Txb2 30.Ld3+ g6 31.Txa5 Td2 32.Le4 Td1+ 33.Kg2 h5 34.h4 Td7 35.Ta8 Kg7 36.a4 f6 37.exf6+ Kxf6 38.a5 g5 39.hxg5+ Kxg5 40.Tg8+ Kf6 41.a6 Ta7 42.Lb7 Ke7 43.Ta8 1-0

(16) Ewert,Helmut (1204) − Hadlich,Winfried (1727) [B31]
1.e4 c5 2.f3 Sc6 3.Lb5 Sd4 4.Ld3 e5 5.c3 Se6 6.Se2 Le7 7.0-0 Dc7 8.Lc4 Sf6 9.d3 0-0 10.Sd2 d6 11.a3 Ld7 12.Sb3 b5 13.Lxe6 Lxe6 14.Lg5 c4 15.Sbc1 d5 16.Dc2 Tad8 17.d4 h6 18.dxe5 Dxe5 19.Lf4 Dh5 20.Sg3 Dg6 21.Te1 Lc5+ 22.Kh1 dxe4 23.fxe4 Sg4 24.Te2 Td7 25.h3 Sf6 26.Sa2 Tfd8 27.Sb4 Sh5 28.Sxh5 Dxh5 29.Tf1 Lxh3 30.gxh3 Dxh3+ 31.Th2 Dxf1# 0-1

(17) Albers,Friedemann (1715) − Falk,Rolf (1199) [C41]
1.e4 e5 2.Sf3 d6 3.d4 Sd7 4.Lc4 Le7 5.0-0 Lf6 6.Sc3 c6 7.Le3 a6 8.a4 Sh6 9.h3 0-0 10.Dd2 Sb6 11.Lb3 De7 12.dxe5 dxe5 13.Lxb6 Le6 14.De3 g5 15.Lc5 De8 16.Lxf8 Dxf8 17.Lxe6 fxe6 18.Sxg5 De7 19.Sf3 Sf7 20.Tfd1 Tc8 21.Td3 c5 22.Tad1 Tc7 23.Dd2 h6 24.Td7 Txd7 25.Dxd7 Dxd7 26.Txd7 Sd8 27.Sxe5 b6 28.Sg4 Lg7 29.Txd8+ 1-0

(18) Engels,Jan (1163) − Schnelle,Rainer (1712) [A22]
1.c4 e5 2.Sc3 Sf6 3.d3 d5 4.cxd5 Sxd5 5.Ld2 Sc6 6.Tc1 Le7 7.e4 Sf6 8.Le2 0-0 9.Sf3 Lg4 10.0-0 Lxf3 11.Lxf3 Dxd3 12.Te1 Sd4 13.Le3 Dxd1 14.Lxd1 Lb4 15.a3 Lxc3 16.bxc3 Se6 17.f3 Tfd8 18.Lc2 Td6 19.g3 Tad8 20.Tb1 b6 21.a4 Tc6 22.Lb3 Txc3 23.Lxe6 fxe6 24.a5 Tdd3 25.Kf2 Tc2+ 26.Te2 Txe2+ 27.Kxe2 Ta3 28.axb6 cxb6 29.f4 Sxe4 30.Tb4 Sc3+ 31.Kf3 Sd5 32.Te4 exf4 33.gxf4 Txe3+ 34.Txe3 Sxe3 35.Kxe3 a5 0-1

(19) Grothkopp,Dietrich (1704) − Thomann,Reinhard (960) [E40]
1.d4 d5 2.c4 e6 3.Sc3 Sf6 4.e3 Lb4 5.a3 Lxc3+ 6.bxc3 Se4 7.Dc2 Sc6 8.Ld3 Sf6 9.Sf3 Ld7 10.0-0 Sa5 11.Se5 Sxc4 12.Sxc4 dxc4 13.Lxc4 Lc6 14.f3 Dd7 15.a4 a5 16.e4 Td8 17.Lg5 b6 18.e5 Sd5 19.Lxd8 Se3 20.Da2 Sxf1 21.Lg5 h6 22.Lc1 Sxh2 23.Kxh2 h5 24.Lg5 h4 25.De2 g6 26.Lb5 Lxb5 27.Dxb5 1-0

(20) Flügge,Jan (912) − Kalkowski,Andreas (1700) [C11]
1.e4 e6 2.d4 d5 3.Sc3 Sf6 4.e5 Sfd7 5.Ld3 c5 6.Sf3 Sc6 7.0-0 Db6 8.Le3 cxd4 9.Sa4 Dc7 10.Lf4 Sc5 11.b3 Sxa4 12.bxa4 a6 13.Tc1 La3 14.Tb1 Ld7 15.Sg5 g6 16.g3 Se7 17.Df3 Lc5 18.Ld2 0-0-0 19.Sxf7 Tdf8 20.Lg5 Le8 21.Tb6 Txf7 22.Dg4 Dxb6 23.f4 Sf5 24.Df3 h5 25.h3 Lc6 26.g4 hxg4 27.Dxg4 Lxa4 28.Kg2 Se3+ 29.Kg3 Sxg4 30.Kxg4 Tg8 31.h4 Le7 32.Th1 Lxg5 33.Kxg5 Dd8+ 34.Kg4 Df8 35.Tf1 Dh6 36.Kg3 Th8 37.Kg2 Txf4 0-1

(21) Quitzau,Lukas (1679) − Englert,Barbara (910) [D35]
1.d4 d5 2.c4 e6 3.Sc3 Sf6 4.cxd5 exd5 5.Lg5 Le7 6.e3 Lf5 7.Db3 c6 8.Dxb7 Sbd7 9.Lxf6 Sxf6 10.Dxc6+ Ld7 11.Da6 0-0 12.Ld3 Db8 13.Tb1 Ld6 14.h3 Lb4 15.a3 Ld6 16.Sf3 Dc7 17.Lc2 Tfb8 18.Dd3 h6 19.0-0 Dc8 20.Se5 Lxh3 21.gxh3 Dxh3 22.Df5 Dh4 23.Sxd5 Lxe5 24.Dxe5 Te8 25.Sxf6+ gxf6 26.Dh2 Dg4+ 27.Dg2 Dg7 28.Lf5 Kh8 29.Dxg7+ Kxg7 30.Kh2 Kh8 31.Tg1 Tg8 32.Txg8+ Txg8 33.Tg1 Tg5 34.Txg5 1-0

(22) Tiedjens,Jan Peter (799) − Sausmikat,Michael (1640) [D00]
1.d4 d5 2.Sf3 Sf6 3.Lf4 e6 4.Sc3 Ld6 5.g3 Lxf4 6.gxf4 0-0 7.e3 Sbd7 8.Ld3 c5 9.Lb5 c4 10.a3 Sb8 11.Se5 a6 12.La4 b5 13.Sxc4 dxc4 14.b3 bxa4 15.Sxa4 Da5+ 16.b4 Dxa4 17.c3 Dc6 18.Tg1 Lb7 19.Kd2 Se4+ 20.Kc2 Sxf2 21.Dd2 De4+ 22.Kb2 Sd3+ 23.Kc2 Sxb4+ 24.Kb2 Sd3+ 25.Kc2 Lc6 26.Tab1 La4+ 0-1

(23) Klein,Franz (1639) − Müller,Kay [C34]
1.e4 e5 2.f4 exf4 3.Sf3 Sf6 4.e5 Sg4 5.h3 Sh6 6.d4 Sc6 7.Lxf4 Lb4+ 8.c3 Le7 9.Dd2 d6 10.Lb5 dxe5 11.Sxe5 Lh4+ 12.g3 Lf6 13.Sxc6 bxc6 14.Lxc6+ Ld7 15.Lxa8 Dxa8 16.0-0 Lxh3 17.Te1+ 1-0

(24) Fliege,Ben − Atri,Jamshid (1902) [D48]
1.d4 Sf6 2.c4 e6 3.Sf3 d5 4.e3 c6 5.Sc3 Sbd7 6.Ld3 dxc4 7.Lxc4 b5 8.Ld3 a6 9.0-0 c5 10.a3 Lb7 11.dxc5 Sxc5 12.Le2 Dxd1 13.Txd1 Sb3 14.Tb1 Le7 15.Td3 Sxc1 16.Txc1 Tc8 17.Tcd1 0-0 18.Se5 Tfd8 19.Lf3 Lxf3 20.gxf3 Txd3 21.Txd3 Kf8 22.Kg2 Ke8 23.b4 Tc7 24.Se4 Sxe4 25.fxe4 f6 26.Sf3 e5 27.Sg1 Tc4 28.f3 Tc2+ 29.Kg3 Ta2 30.Sh3 a5 31.Tb3 axb4 32.axb4 Ta4 33.Sf2 Txb4 34.Txb4 Lxb4 35.Sd3 Ld6 36.Kf2 Kf7 37.h3 Kg6 38.Sc1 Kh5 39.Kg3 Lc5 40.f4 Lxe3 0-1

(25) Lotfifar,Azadeh (1363) − spielfrei [A00] 1-0

2.Runde 15.08.2019

(26) Schmidt,Roland (1780) − Henrich,Holger (2083) [B06]
1.e4 g6 2.d4 Lg7 3.Sf3 d6 4.Sc3 a6 5.Le3 b5 6.a3 Lb7 7.Ld3 Sd7 8.Dd2 c5 9.d5 Tc8 10.0-0 Sgf6 11.Tae1 0-0 12.Lh6 e6 13.Lxg7 Kxg7 14.dxe6 fxe6 15.Sg5 De7 16.f4 h6 17.e5 hxg5 18.exf6+ Dxf6 19.fxg5 Dd4+ 20.De3 Txf1+ 21.Lxf1 e5 22.Sd1 d5 23.c3 Dxe3+ 24.Sxe3 d4 25.cxd4 cxd4 26.Sg4 e4 27.Td1 d3 28.Se3 Se5 29.Kf2 Sc4 30.Sxc4 Txc4 31.Ke3 Tc2 32.Td2 Tc5 33.h4 Kf7 34.g3 Ke6 35.Lg2 Ke5 36.g4 Tc2 37.h5 gxh5 38.g6 Txd2 39.Kxd2 hxg4 40.g7 Ld5 41.Ke3 d2 42.Kxd2 Kf4 43.Lf1 g3 44.a4 b4 45.Lg2 a5 46.Ke2 Lb3 47.Kd2 Lc4 48.Lf1 e3+ 49.Ke1 Lb3 50.Ke2 Ke4 51.Lg2+ Kd4 52.Lf3 Lg8 53.Lg2 Lc4+ 54.Kf3 e2 55.g8D e1S+ 56.Kxg3 Lxg8 57.Lf3 Sd3 58.Kh4 Sxb2 0-1

(27) Hawranke,Dietrich (2033) − Cassens,Erhard (1793) [B13]
1.e4 c6 2.d4 d5 3.exd5 cxd5 4.c4 Sf6 5.cxd5 Da5+ 6.Sc3 Sxd5 7.Db3 Sxc3 8.bxc3 Dc7 9.Sf3 Sc6 10.Lc4 e6 11.0-0 Le7 12.Te1 Sa5 13.Lb5+ Kf8 14.Dc2 Sc4 15.De2 Sb6 16.Se5 Sd5 17.Dh5 Ld6 18.Ld2 Lxe5 19.Txe5 f6 20.Tee1 Ld7 21.Lxd7 Dxd7 22.c4 Se7 23.d5 e5 24.f4 g6 25.Dh6+ Kg8 26.fxe5 Sf5 27.Df4 g5 28.De4 fxe5 29.Dxe5 h6 30.Tf1 Sg7 31.Lc3 Te8 32.Dd4 b6 33.Tf6 Th7 34.Taf1 De7 35.d6 Dd7 36.Tf7 Dxf7 37.Txf7 Kxf7 38.Df6+ Kg8 39.d7 Te3 40.d8D+ Se8 41.Dd5+ 1-0

(28) Hadlich,Winfried (1727) − Kuhn,Gerd (1992) [B08]
1.d4 g6 2.e4 Lg7 3.Sf3 d6 4.Le2 Sf6 5.Sc3 0-0 6.0-0 c6 7.h3 Dc7 8.Lf4 Sbd7 9.Dd2 e5 10.Lh6 Te8 11.Lxg7 Kxg7 12.Ld3 a6 13.Tfe1 b5 14.a3 Lb7 15.b4 exd4 16.Sxd4 c5 17.Sf5+ gxf5 18.Dg5+ Kh8 19.Dxf5 Te5 20.Df4 Tae8 21.Dh4 c4 22.Lf1 Sxe4 23.Sxe4 Txe4 24.f4 d5 25.Dg3 Db6+ 26.Kh2 Dd6 27.Tad1 Txe1 28.Txe1 Txe1 29.Dxe1 Dxf4+ 30.Kh1 Se5 31.Dd1 d4 32.Le2 Dg3 33.Lf1 Dxh3+ 34.Kg1 De3+ 35.Kh1 Sf3 36.Le2 Dh6# 0-1

(29) Pill,Bernhard (1985) − Iwanow,Thomas (1740) [E01]
1.c4 Sf6 2.Sc3 e6 3.g3 d5 4.d4 c6 5.Sf3 Sbd7 6.Dd3 Lb4 7.Lg2 Se4 8.0-0 Sdf6 9.Se5 Sxc3 10.bxc3 Ld6 11.f4 Dc7 12.c5 Lf8 13.La3 b6 14.Tfb1 Sd7 15.Sxd7 Lxd7 16.Tb3 b5 17.e4 Le7 18.exd5 cxd5 19.Te1 g6 20.Lc1 Lc6 21.Tb2 0-0 22.g4 Tfe8 23.Tbe2 Lh4 24.Tf1 Lf6 25.Te3 a6 26.Tfe1 Lh4 27.Tf1 Lf6 28.Tfe1 ½-½

(30) Schnelle,Rainer (1712) − van Riesen,Klaus (1981) [E92]
1.Sf3 Sf6 2.c4 g6 3.Sc3 Lg7 4.d4 0-0 5.e4 d6 6.Le2 e5 7.dxe5 dxe5 8.Dxd8 Txd8 9.Lg5 Te8 10.Td1 Sfd7 11.Sd5 Sa6 12.b4 f6 13.Ld2 c6 14.Se3 Sf8 15.Lc3 Le6 16.0-0 Ted8 17.a3 Lh6 18.Txd8 Txd8 19.Td1 Txd1+ 20.Sxd1 Sd7 21.c5 Sc7 22.Se3 b6 23.cxb6 Sxb6 24.Ld2 Sb5 25.Lxb5 cxb5 26.Sc2 Lf8 27.Le3 Lb3 28.Lxb6 Lxc2 29.Lxa7 Lxe4 30.Sd2 Ld5 31.f3 Lh6 32.Sb1 Lc4 33.Kf2 Lc1 34.Le3 Lb2 35.Ld2 Ld3 36.Lc3 Lc1 37.Ld2 Lxd2 38.Sxd2 Kf7 39.Ke3 Lc2 40.Se4 Lxe4 41.Kxe4 Ke6 42.Kd3 Kd5 43.Kc3 f5 44.Kd3 e4+ 45.fxe4+ fxe4+ 46.Ke3 Ke5 47.g3 g5 48.h3 h6 49.h4 gxh4 50.gxh4 Kd5 51.h5 Ke5 52.Ke2 Kd4 53.Kd2 e3+ 54.Ke2 Ke4 55.Ke1 Kd3 56.Kd1 e2+ 57.Ke1 Ke3 0-1

(31) Kalkowski,Andreas (1700) − Kakoschke,Dieter (1909) [D15]
1.c4 c6 2.Sc3 d5 3.e3 Sf6 4.Sf3 a6 5.cxd5 cxd5 6.d4 Sc6 7.Le2 e6 8.0-0 Le7 9.a3 0-0 10.b4 b5 11.Lb2 Lb7 12.Tc1 Tc8 13.Ld3 Sb8 14.Lb1 Sbd7 15.Te1 Sb6 16.Se5 Sc4 17.De2 Dd6 18.f4 Tc7 19.Sd3 Lc6 20.Sc5 Ta7 21.Ld3 Tfa8 22.Lxc4 dxc4 23.Tcd1 Dc7 24.g3 Td8 25.e4 La8 26.h3 Dc6 27.Kh2 Lxc5 28.bxc5 Tad7 29.De3 g6 30.Td2 a5 31.d5 exd5 32.Sxb5 Sxe4 33.Sd4 Dxc5 34.Tc2 Tc8 35.Td1 Lc6 36.Tcc1 La4 37.Te1 Tdc7 38.Tc3 Te8 39.Dg1 Tce7 40.g4 Sxc3 41.Txe7 Dxe7 42.Lxc3 De3 43.Dxe3 Txe3 44.Lxa5 Txa3 45.f5 c3 0-1

(32) Atri,Jamshid (1902) − Grothkopp,Dietrich (1704) [B19]
1.e4 c6 2.d4 d5 3.Sc3 dxe4 4.Sxe4 Lf5 5.Sg3 Lg6 6.h4 h6 7.Sf3 Sd7 8.h5 Lh7 9.Ld3 Lxd3 10.Dxd3 Sgf6 11.Ld2 e6 12.0-0-0 Dc7 13.De2 0-0-0 14.Se5 Sxe5 15.dxe5 Sd7 16.f4 Kb8 17.Le3 Lc5 18.Se4 Lxe3+ 19.Dxe3 Sb6 20.b3 Sd5 21.Df3 Db6 22.The1 Db4 23.c4 Da3+ 24.Kb1 Se7 25.g4 a5 26.Txd8+ Txd8 27.Td1 Txd1+ 28.Dxd1 Kc7 29.Dd6+ 1-0

(33) Weißhorn,Lasse (1884) − Quitzau,Lukas (1679) [B23]
1.e4 c5 2.Sc3 d6 3.f4 g6 4.Sf3 Lg7 5.Lb5+ Sc6 6.0-0 a6 7.Lxc6+ bxc6 8.d3 e6 9.De1 Se7 10.Kh1 d5 11.Sa4 c4 12.dxc4 dxe4 13.Dxe4 Da5 14.c5 Db5 15.Ld2 Sd5 16.c3 0-0 17.Dc2 Db8 18.Se5 Lxe5 19.fxe5 Dxe5 20.Tae1 Dh5 21.c4 Se7 22.Lf4 f6 23.Ld6 Ta7 24.Sb6 e5 25.Sxc8 Txc8 26.Lxe7 Txe7 27.Txf6 Tf7 28.Txf7 Kxf7 29.De4 Ke6 30.g4 Dg5 31.Kg2 h5 32.h3 h4 33.Te2 Tc7 34.b4 1-0

(34) Sausmikat,Michael (1640) − Griwenka,Volker (1843) [D52]
1.d4 d5 2.c4 e6 3.Sc3 Sf6 4.Lg5 Sbd7 5.e3 c6 6.Sf3 Da5 7.Lxf6 Sxf6 8.Sd2 Lb4 9.Dc2 0-0 10.Ld3 Te8 11.0-0 Lxc3 12.bxc3 e5 13.cxd5 cxd5 14.c4 exd4 15.exd4 Le6 16.c5 Tac8 17.Db2 Dc7 18.f3 Ld7 19.Tfe1 Sh5 20.Lb5 Sf4 21.Lxd7 Dxd7 22.Txe8+ Txe8 23.Tb1 Te7 24.Kh1 h6 25.Dc3 Te2 26.Tg1 De6 27.a3 Te1 28.Sf1 De2 29.Dd2 Txf1 30.Dxe2 Txg1+ 31.Kxg1 Sxe2+ 32.Kf2 Sxd4 33.Ke3 Sc6 34.Kd3 f5 35.Ke3 Kf7 36.f4 Ke6 37.h4 d4+ 38.Kd3 Kd5 39.h5 Kxc5 40.Ke2 Kc4 41.Kd2
0-1

(35) Lotfifar,Azadeh (1363) − Nguyen,Duy Anh (1837) [A00]
1.e4 c5 2.Sf3 d6 3.d4 cxd4 4.Sxd4 Sf6 5.Sc3 a6 6.Lc4 e6 7.Lg5 Le7 8.0-0 0-0 9.Te1 Da5 10.Le3 b5 11.Ld3 Lb7 12.a3 Sbd7 13.Ld2 Dc7 14.Sf3 Tac8 15.Tc1 Tfd8 16.Sd4 d5 17.exd5 Sxd5 18.Dh5 S7f6 19.Dh4 h6 20.Sxd5 Txd5 21.Df4 Dxf4
0-1

(36) Priedemann,Michael (1815) − Klein,Franz (1639) [D00]
1.d4 Sf6 2.Sc3 d5 3.e4 Sxe4 4.Sxe4 dxe4 5.f3 exf3 6.Sxf3 Lg4 7.Ld3 e6 8.Le3 g6 9.0-0 Lg7 10.c3 Sd7 11.De1 Lxf3 12.Txf3 0-0 13.Lf4 a6 14.Dg3 Tc8 15.Lg5 Lf6 16.Lxf6 Sxf6 17.Dg5 Kg7 18.Taf1 Sh5 19.De5+ Kg8 20.g4 Sg7 21.Df4 Dh4 22.h3 f5 23.Lc4 Tfe8 24.De5 Dg5 25.Kh1 De7 26.gxf5 Sxf5 27.Txf5 Dg7 28.Lxe6+ 1-0

(37) Gollasch,Theo−Heinz (1930) − Lüttig,Hendrik (1438) [E06]
1.Sf3 Sc6 2.d4 d5 3.g3 Sf6 4.Lg2 e6 5.0-0 Le7 6.c4 0-0 7.b3 h6 8.Sc3 Lb4 9.Lb2 Lxc3 10.Lxc3 Se7 11.Lb4 Te8 12.Se5 Sc6 13.Sxc6 bxc6 14.Lc3 Lb7 15.Dd3 De7 16.c5 a5 17.Tfe1 Sd7 18.f4 f5 19.a4 Ta7 20.h3 Sf6 21.Kh2 Df7 22.Dd2 Tea8 23.Lf3 Lc8 24.Tg1 Ld7 25.g4 Se4 26.Lxe4 fxe4 27.Tg3 Tf8 28.Lxa5 Dxf4 29.Dxf4 Txf4 30.Ld2 Tf8 31.Kg2 Taa8 32.Tf1 Tae8 33.Lf4 Tc8 34.Le5 Le8 35.Txf8+ Kxf8 36.Tc3 h5 37.Kg3 g6 38.Lf4 Ke7 39.b4 Tb8 40.Tb3 Kd8 41.Ld2 Ld7 42.Kf4 Ke8 43.Ke5 Kf7 44.Tb1 hxg4 45.hxg4 Kg7 46.Lg5 Te8 47.b5 cxb5 48.axb5 Lc8 49.Lf6+ Kg8 50.Th1 Ld7 51.Th8+ 1-0

(38) Obreht,Slobodan (1842) − Metzner,Arne (1508) [A04]
1.Sf3 Sc6 2.g3 d6 3.Lg2 e5 4.d3 h6 5.c3 Ld7 6.Sbd2 Le7 7.b4 b5 8.Lb2 Sf6 9.0-0 0-0 10.a3 Tb8 11.e4 Lg4 12.Dc2 Dd7 13.Tfc1 Sd8 14.d4 exd4 15.cxd4 Tc8 16.Sf1 c5 17.bxc5 dxc5 18.Se5 Dc7 19.Se3 Ld7 20.Sxd7 Dxd7 21.e5 Se8 22.d5 h5 23.Sf5 c4 24.d6 Lg5 25.f4 Lh6 1-0

(39) Sachse,Theo (1305) − Koch,Ralf−Johannes (1688) [B06]
1.e4 g6 2.Lc4 d6 3.Sf3 Lg7 4.d3 Sf6 5.h3 0-0 6.Sbd2 c6 7.a3 d5 8.exd5 cxd5 9.La2 Sc6 10.d4 Lf5 11.c3 Ld3 12.Sb3 Lc4 13.Lb1 e5 14.Sfd2 exd4 15.Sxc4 dxc4 16.Sxd4 Sxd4 17.cxd4 Te8+ 18.Le3 Sd5 19.0-0 Txe3 20.fxe3 Sxe3 21.Df3 Sxf1 22.Dxf1 Lxd4+ 23.Kh1 Lxb2 24.Ta2 c3 25.Lc2 Dd5 26.Db1 Dd2 27.Txb2 cxb2 28.Dxb2 Tc8 29.Dxb7 Dxc2 30.Dxa7 Dc1+ 31.Kh2 Dc7+ 32.Dxc7 Txc7 0-1

(40) Sartowski,Kay (1274) − Roselius,Philipp (1637) [D07]
1.Sf3 Sf6 2.e3 d5 3.d4 Sc6 4.c4 Lg4 5.Le2 dxc4 6.Lxc4 e6 7.Sbd2 Ld6 8.0-0 0-0 9.b3 Lf5 10.Lb2 a6 11.Te1 b5 12.Lf1 Se4 13.Sxe4 Lxe4 14.Sd2 Lg6 15.Sf3 Lb4 16.Sd2 Tc8 17.a3 Ld6 18.b4 Dh4 19.Sf3 Df6 20.Dc1 Le4 21.Le2 Dh6 22.g3 Se7 23.Sd2 Lb7 24.Lf3 Lxf3 25.Sxf3 Dh5 26.Se5 Lxe5 27.dxe5 Df3 28.Dd1 Dxd1 29.Texd1 c5 30.Td7 Sd5 31.e4 Sb6 32.Ta7 Sa4 33.Lc1 Ta8 34.Txa8 Txa8 35.bxc5 Sxc5 36.f3 Sd3 37.Lf4 Sxf4 38.gxf4 g6 39.Kf2 Tc8 40.Ta2 Tc4 41.Ke2 Ta4 42.Kd2

b4 43.Kc2 Txa3 44.Txa3 bxa3 45.Kb3 Kf8 46.Kxa3 Ke7 47.Ka4 Kd7 48.Ka5 Kc6 49.Kxa6 Kc5 50.Kb7 Kd4 51.Kc7 Ke3 52.Kd7 Kxf3 53.Ke7 Kxf4 54.Kxf7 Kxe5 55.Kg7 Kxe4 56.Kxh7 g5 57.Kg6 Kf4 58.Kf6 e5 0-1

(41) Holzhausen,Jörg (1630) − Hadlich,Carmen (1289) [A60]
1.d4 Sf6 2.c4 e6 3.Sf3 c5 4.d5 exd5 5.cxd5 d6 6.Sc3 Le7 7.Lf4 0-0 8.e3 a6 9.a4 Lf5 10.Sd2 Sbd7 11.Sc4 Se4 12.Sxe4 Lxe4 13.Lxd6 Lxd6 14.Sxd6 Da5+ 15.Dd2 Dxd2+ 16.Kxd2 Lxd5 17.e4 Lc6 18.f3 Tfd8 19.Kc3 Sb6 20.Sf5 Lxa4 21.b3 Ld7 22.Se7+ Kf8 23.Sd5 Sxd5+ 24.exd5 b5 25.Ld3 Le8 26.The1 Txd5 27.Le4 b4+ 28.Kc2 Tdd8 29.Lxa8 Txa8 30.Te5 Tc8 31.Txa6 f6 32.Te1 Lg6+ 33.Kb2 Ld3 34.Ta7 Lg6 35.Tee7 Td8 36.Tad7 Te8 37.Txe8+ Lxe8 38.Tc7 Lb5 39.Txc5 Lf1 40.g3 Ke7 41.Tc7+ Kf8 42.Tb7 Lg2 43.Tb8+ Kf7 44.f4 Lh3 45.Txb4 f5 46.Tb7+ Kg6 47.b4 Lg2 48.Tb6+ Kf7 49.h4 Lf3 50.Kc3 h5 51.Kd4 g6 52.Ke5 Kg7 53.Td6 Le2 54.Td7+ Kf8 55.Kf6 Lb5 56.Td8+ Le8 57.b5 1-0

(42) Falk,Rolf (1199) − Dangelowski,Peter (1616) [B50]
1.e4 c5 2.c3 d6 3.Sf3 Sc6 4.Le2 Sf6 5.d3 Db6 6.h3 g6 7.Sbd2 Lg7 8.Sc4 Dc7 9.Lf4 b5 10.Scd2 e5 11.Lh2 a6 12.Dc2 Ta7 13.0-0 0-0 14.b4 cxb4 15.c4 Db6 16.Sb3 bxc4 17.dxc4 Sd7 18.Tad1 Sd4 19.Sfxd4 exd4 20.Kh1 a5 21.Lg4 a4 22.Sd2 Sc5 23.Lxc8 Txc8 24.Tb1 d3 25.Dd1 Lc3 26.Dg4 Te8 27.Dd1 Sxe4 28.Sxe4 Txe4 29.Dxd3 Dd4 30.Dxd4 Txd4 31.Tfd1 Txd1+ 32.Txd1 b3 33.axb3 axb3 34.Txd6 Ta1+ 35.Lg1 b2 36.Td8+ Kg7 37.Tb8 b1D 38.Txb1 Txb1 39.Kh2 Le5+ 40.g3 Tc1 41.f4 Ld6 42.Ld4+ f6 43.c5 Lxc5 44.Lxc5 Txc5 45.Kg2 g5 46.fxg5 fxg5 47.Kf3 h5 48.g4 Tc3+ 49.Kg2 hxg4 50.hxg4 Kf6 0-1

(43) Hotze,Kurt (1599) − Ewert,Helmut (1204) [D05]
1.d4 Sf6 2.Sf3 d5 3.e3 e6 4.Ld3 Ld6 5.c3 c5 6.Sbd2 c4 7.Lc2 Sc6 8.e4 dxe4 9.Sxe4 Sxe4 10.Lxe4 Ld7 11.0-0 h6 12.Te1 Dc7 13.d5 Se5 14.Sxe5 Lxe5 15.g3 0-0-0 16.De2 Lb5 17.dxe6 fxe6 18.Le3 b6 19.a4 Lc6 20.Dxc4 Lxe4 21.Dxe4 Td5 22.f4 Ld6 23.Dxe6+ 1-0

(44) Thomann,Reinhard (960) − Meyer,Winfried (1546) [B23]
1.e4 c5 2.Sc3 Sc6 3.d3 e6 4.f4 g6 5.Sf3 Lg7 6.e5 a6 7.Le2 d5 8.exd6 Dxd6 9.Se4 De7 10.Le3 b6 11.0-0 Sf6 12.Seg5 Sd5 13.Lf2 Sxf4 14.c3 Lb7 15.Lh4 f6 16.Se4 0-0-0 17.Db3 Sxe2+ 18.Kf2 g5 19.Kxe2 gxh4 20.Dxb6 Dc7 21.Dxc5 Td5 22.Dc4 Sd8 23.Db4 Lf8 24.Db3 Tb5 25.Dc2 Lxe4 26.dxe4 Dc4+ 27.Kf2 Lc5+ 28.Ke1 Le7 29.Td1 e5 30.Sd2 De6 31.c4 Tb8 32.Sb3 Lb4+ 33.Ke2 Tg8 34.Tf2 Sc6 35.c5 Dg4+ 36.Kf1 Lxc5 37.Sxc5 Txb2 38.Dd3 Txf2+ 39.Kxf2 Dxg2+ 40.Ke1 Dg1+ 41.Kd2 Tg2+ 42.Kc1 Dxc5+ 43.Kb1 Db4+ 44.Db3 Dxb3+ 45.axb3 Kc7 46.h3 Tg3 47.Tf1 Txb3+ 48.Ka2 Txh3 49.Txf6 Te3 50.Tf7+ Kb6 51.Txh7 Txe4 52.Th5 Kc5 53.Kb3 a5 54.Kc3 Te3+ 55.Kb2 h3 56.Th4 Sb4 57.Th5 Sd3+ 58.Kc2 a4 59.Kd2 Kd4 60.Th4+ e4 61.Th8 Tg3 62.Ta8 Tg2+ 63.Kd1 Sb2+ 64.Kc1 h2 65.Th8 Kc3 66.Th3+ Sd3+ 67.Kb1 Tg1+ 68.Ka2 h1D 69.Txh1 Txh1 0-1

(45) Kaland,Joachim (1511) − Krüger,Dietrich (967) [B00]
1.e4 Sc6 2.d4 d5 3.e5 Lf5 4.Sf3 e6 5.Lb5 Dd7 6.0-0 a6 7.Ld3 Lg6 8.c3 0-0-0 9.b4 f6 10.b5 Sb8 11.bxa6 bxa6 12.De2 Lxd3 13.Dxd3 Db5 14.Dc2 f5 15.Sbd2 Kd7 16.Sg5 Ke7 17.La3+ Ke8 18.Lxf8 Kxf8 19.Sxe6+ Ke7 20.Sxd8 Kxd8 21.Tab1 Dd7 22.Txb8+ Ke7 23.Dd3 g6 24.Dxa6 De6 25.Da3+ Kd7 26.Da4+ Dc6 27.Td8+ Kxd8 28.Dxc6 Se7 29.De6 Te8 30.Tb1 Sc8 31.Dxd5+
1-0

(46) Bremer,Wolfgang (1487) − Flügge,Jan (912) [A81]
1.d4 d5 2.Sf3 f5 3.g3 e6 4.Lg2 c6 5.a3 a5 6.0-0 Sf6 7.Sbd2 Ld6 8.e3 0-0 9.c4 dxc4 10.Sxc4 Se4 11.Sfd2 b5 12.Sxd6 Sxd6 13.Sb3 Df6 14.Ld2 a4 15.Sc5 Sc4 16.Lc3 Td8 17.Dc2 Ta7 18.b3 Sb6 19.b4 Tf7 20.d5 Dg6 21.dxc6 Sxc6 22.Lxc6 f4 23.Dxg6 hxg6 24.exf4 g5 25.Le5 Tf5 26.Lc7 Td4 27.Lxb6 Td6 28.Le4 Tf7 29.La5 Td4 30.Tad1 Txd1 31.Txd1 gxf4 32.Td8+ Tf8 33.Txf8+ Kxf8 1-0

(47) Englert,Barbara (910) − Stoephasius,Rainer (1478) [C42]
1.e4 e5 2.Sf3 Sf6 3.Sc3 Lb4 4.Lc4 Lxc3 5.dxc3 d6 6.Lg5 h6 7.Lh4 g5 8.Lg3 Sxe4 9.Dd5 Le6 10.Dxe4 d5 11.Dxe5 Ke7 12.0-0-0 Sc6 13.De2 Kf8 14.b4 De7 15.Lxd5 Lxd5 16.The1 Dxe2 17.Txe2 Lxa2 18.Lxc7 Le6 19.Tdd2 Tc8 20.Ld6+ Kg8 21.b5 Sb8 22.Se5 Th7 23.Td4 Sd7 24.Sxd7 Lxd7 25.Le5 Le6 26.Lf6 h5 27.Te5 Th6 28.Le7 Tg6 29.h3 Te8 30.Lxg5 f6 31.Lxf6 Txf6 32.Txh5 Kg7 33.Tdh4 Lf5 34.g4 Lg6 35.Tg5 Txf2 36.Th7+ Kxh7 0-1

(48) Hoffmeister,Wolfgang (1443) − Engels,Jan (1163) [B07]
1.e4 g6 2.Lc4 d6 3.Sf3 e6 4.d3 Lg7 5.Sc3 Sd7 6.0-0 h6 7.Dd2 Sb6 8.Lb3 Sf6 9.Sa4 c5 10.e5 Sg4 11.exd6 Dxd6 12.Df4 Dxf4 13.Lxf4 Sxa4 14.Lxa4+ Ld7 15.Lxd7+ Kxd7 16.h3 Sf6 17.Se5+ Ke8 18.Sc4 Sd5 19.Le5 f6 20.Lg3 Kd7 21.c3 b5
½-½

(49) Schoppe,Gottfried (1404) − Fliege,Ben [B01]
1.e4 d5 2.exd5 Sf6 3.Sf3 Sxd5 4.Lc4 Lf5 5.d3 e6 6.0-0 Le7 7.Ld2 Sc6 8.Sc3 Sb6 9.Lb3 Sa5 10.Te1 Sxb3 11.axb3 0-0 12.Se2 h6 13.Sed4 Lg4 14.Te4 Lh5 15.Dc1 c5 16.Te5 Lg6 17.Sb5 a6 18.Sa3 Ld6 19.Te1 Lh5 20.Se5 Dc7 21.f4 Tfe8 22.La5 Dd8 23.Sac4 Lc7 24.De3 Sxc4 25.Sxc4 b6 26.Lc3 f6 27.Dh3 Lf7 28.Dg4 b5 29.Sd2 b4 30.Le5 fxe5 31.fxe5 Dd4+ 32.Dxd4 cxd4 33.Sc4 Ted8 34.Te4 Le8 35.Tf1 Lb5 36.Tff4 Lxc4 37.bxc4 Lb6 38.h4 a5 39.Te1 Tf8 40.Tff1 Txf1+ 41.Txf1 a4 42.Ta1 a3 43.bxa3 bxa3 44.Kf2 Lc7 45.Kf3 Lxe5 46.Ke4 Lf6 47.h5 Ta5 48.g4 Le7 49.Kxd4 Lf6+ 0-1

(50) Müller,Kay − Partus,Emma (1401) [C00]
1.e4 e6 2.Sc3 d5 3.Sf3 Sf6 4.d3 c5 5.d4 cxd4 6.Sxd4 dxe4 7.Scb5 Sc6 8.Sxc6 bxc6 9.Sd4 Db6 10.Le3 c5 11.Sb3 [Notation unklar] 0-1

3.Runde 22.08.2019

(51) Henrich,Holger (2083) − Atri,Jamshid (1902) [D35]
1.d4 Sf6 2.c4 e6 3.Sc3 d5 4.cxd5 exd5 5.Lg5 c6 6.e3 Le7 7.Ld3 Sbd7 8.h3 Sf8 9.Lf4 Se6 10.Lh2 0-0 11.Dc2 g6 12.Sf3 Sg7 13.g4 Te8 14.Se5 Sd7 15.0-0-0 Sxe5 16.dxe5 Da5 17.Thg1 b5 18.Kb1 b4 19.Da4 Db6 20.Se2 Td8 21.Sd4 Ld7 22.Da6 c5 23.Se2 Lc6 24.Dxb6 axb6 25.b3 Tac8 26.f4 Lf8 27.h4 Te8 28.Sc1 b5 29.Le2 c4 30.Lf3 Ted8 31.h5 Lc5 32.Tge1 La8 33.hxg6 hxg6 34.Lg3 d4 35.Lxa8 Txa8 36.Lh4 Td7 37.exd4 Txd4 38.Txd4 Lxd4 39.Te4 Lc3 40.bxc4 bxc4 41.Txc4 Ld2 42.Sd3 Ta4 43.Tc8+ Kh7 44.Sc5 Ta7 45.Se4 1-0

(52) Griwenka,Volker (1843) − Hawranke,Dietrich (2033) [A00]
1.e4 c5 2.Sc3 Sc6 3.f4 g6 4.Sf3 d6 5.Lc4 Lg7 6.0-0 Sf6 7.d3 0-0 8.Ld2 Sa5 9.De1 Sxc4 10.dxc4 Lg4 11.h3 Lxf3 12.Txf3 Sd7 13.b3 Sb8 14.Td1 Sc6 15.Se2 a6 16.Lc3 Lxc3 17.Dxc3 Da5 18.Dxa5 Sxa5 19.a4 Sc6 20.Kf1 Tfb8 21.Sc3 Sd4 22.Tf2 b6 23.Ke1 Kf8 24.Kd2 b5 25.axb5 axb5 26.cxb5 Sxb5 27.Tff1 Sd4 28.Ta1 Kg7 29.Kd3 e6 30.Ta4 Txa4 31.Sxa4 f5 32.Sc3 Ta8 33.Tf2 Ta1 34.Kd2 Kf7 35.exf5 gxf5 36.Se2 Sc6 37.Kc3 Sb4 38.Sg3 Ta2 39.Td2 Sd5+ 40.Kc4 Sxf4 41.Sf1 Sd5 42.Sg3 Sf6 43.Te2 f4 44.Sh1 Sd5 45.Kd3 Ta1 46.Sf2 e5 47.Kd2 Ke6 48.Se4 h6 49.Sf2 Sf6 50.Kd3 d5 51.Kc3 Ta2 52.b4 Ta3+ 53.Kb2 cxb4 54.Sd3 Se4 55.Sxb4 Te3 56.Txe3 fxe3 57.Sd3 Sf2 58.Se1 d4 59.Kb3 Kd5 60.c4+ Kc5 61.g4 d3
0-1

(53) Kuhn,Gerd (1992) − Weißhorn,Lasse (1884) [A12]
1.Sf3 d5 2.c4 c6 3.e3 Sf6 4.b3 Lg4 5.Lb2 Sbd7 6.Le2 e6 7.h3 Lf5 8.Sh4 Lxb1 9.Dxb1 Le7 10.Sf3 0-0 11.0-0 Se4 12.d3 Sd6 13.e4 c5 14.cxd5 exd5 15.e5 Sb5 16.d4 Db6 17.dxc5 Sxc5 18.Sd4 Sxd4 19.Lxd4 Dh6 20.Dc1 Dxc1 21.Taxc1 Se6 22.Tfd1 Tfd8 23.Lf3 Td7 24.g3 b6 25.Lg4 Tad8 26.Lb2 Lc5 27.Kg2 Te7 28.Td3 g6 29.f4 h5 30.Lf3 Ted7 31.Tcd1 d4 32.Le4 Lb4 33.Kf3 Tc7 34.Lxd4 Sxd4+ 35.Txd4 Txd4 36.Txd4 a5 37.g4 hxg4+ 38.hxg4 Kg7 39.Ld3 Lc5 40.Td5 Te7 41.f5 gxf5 42.gxf5 Tc7 43.f6+ Kh6 44.Td8 La3 45.Kf4 Lc1+ 46.Kg4 Tc3 47.Th8# 1-0

(54) van Riesen,Klaus (1981) − Nguyen,Duy Anh (1837) [B23]
1.e4 c5 2.Sc3 d6 3.f4 g6 4.Sf3 Lg7 5.Lb5+ Ld7 6.Lc4 e6 7.0-0 Se7 8.d3 0-0 9.De1 Sbc6 10.f5 h6 11.f6 Lxf6 12.Lxh6 Lg7 13.Lxg7 Kxg7 14.Sg5 Sg8 15.Dg3 Se5 16.Lb3 a6 17.Sf3 Sxf3+ 18.Txf3 De7 19.Taf1 Sh6 20.Se2 b5 21.Sf4 Kh7 22.Sh3 a5 23.c3 a4 24.Lc2 e5 25.Tf6 Lxh3 26.Dxh3 Kg7 27.Dg3 a3 28.bxa3 Txa3 29.Lb3 Ta7 30.T6f2 f5 31.exf5 Txf5 32.Txf5 Sxf5 33.Txf5 1-0

(55) Kakoschke,Dieter (1909) − Priedemann,Michael (1815) [B08]
1.e4 g6 2.d4 d6 3.Sc3 c6 4.Sf3 Lg7 5.Le2 Sf6 6.0-0 0-0 7.a4 b6 8.Te1 Te8 9.Lg5 Dc7 10.Dd2 Lb7 11.Lf1 e5 12.dxe5 dxe5 13.Tad1 Sbd7 14.Lc4 Tad8 15.h3 Sc5 16.De3 a5 17.b3 La6 18.De2 Lxc4 19.Dxc4 Se6 20.Le3 Txd1 21.Txd1 Td8 22.Txd8+ Sxd8 23.Sd5 Sxd5 24.exd5 Dd6 25.dxc6 Sxc6 26.Sg5 Sd8 27.Se4 Db8 28.Db5 Se6 29.Dxb6 Dxb6 30.Lxb6 Sd4 31.Lxd4 exd4 32.Kf1 f5 33.Sd2 Lf8 34.Ke2 Kf7 35.Kd3 Lc5 36.Sc4 Ke6 37.Sxa5 Kd5 38.Sc4 Kc6 39.Sd2 h6 40.Sf3 Kd5 41.Sg1 g5 42.f3 h5 43.Se2 h4 44.c3 dxc3 45.Kxc3 Lf2 46.Kb4 Kc6 47.Kc4 Kd6 48.b4 La7 49.a5 Kc7 50.Sd4 Kd6 51.b5 Lb8 52.b6 Kd7 53.Kd5 Lg3 54.a6 Kc8 55.Sxf5 Lf2 56.Kc6 Kb8 57.Sd6 Ld4 58.Sb5 Lxb6 59.Kxb6 1-0

(56) Obreht,Slobodan (1842) − Pill,Bernhard (1985) [A00]
1.b4 e6 2.Lb2 Sf6 3.a3 c5 4.bxc5 Lxc5 5.e3 b6 6.Sf3 Lb7 7.Sc3 0-0 8.h3 Sc6 9.d4 Le7 10.e4 d5 11.e5 Sd7 12.Ld3 Sa5 13.De2 Tc8 14.0-0 Sc4 15.Lc1 Scxe5 16.Sxd5 Sxf3+ 17.gxf3 exd5 18.Lf4 Lf6 19.Tad1 Te8 20.Dd2 g6 21.Le3 Sf8 22.Kg2 Dd7 23.Th1 Lc6 24.Tb1 Le7 25.h4 h5 26.Tbg1 Lb5 27.Lg5 Lxd3 28.cxd3 Df5 29.Th3 Ld6 30.Thh1 Se6 31.Le3 Sf4+ 32.Lxf4 Dxf4 33.Db2 Lf8 34.Te1 Lg7 35.Db5 Txe1 36.Txe1 Dxd4 37.Te2 a5 38.a4 Lf6 39.Dd7 Tf8 40.Db5 Lxh4 41.Tc2 Le7 42.Te2 Lc5 43.Td2 Kg7 44.Te2 Df6 45.Dd7 Td8 46.Db5 Dg5+ 47.Kf1 h4 48.Db2+ d4 49.Te4 f5 50.Te2 h3 0-1

(57) Iwanow,Thomas (1740) − Gollasch,Theo−Heinz (1930) [E14]
1.d4 d5 2.Sf3 Sf6 3.c4 e6 4.e3 b6 5.Le2 dxc4 6.Lxc4 Ld6 7.Sbd2 Lb7 8.Dc2 0-0 9.0-0 Sc6 10.a3 Sa5 11.Ld3 h6 12.b4 Sc6 13.Lb2 De7 14.Se4 Sxe4 15.Lxe4 Sd8 16.Lxb7 Sxb7 17.Dc6 Tab8 18.Tfd1 Sd8 19.Dc2 f5 20.Se5 Lxe5 21.dxe5 f4 22.exf4 Txf4 23.g3 Tf7 24.Tac1 Tc8 25.Td4 c6 26.Tc4 De8 27.Ld4 Td7 28.De2 Td5 29.Lb2 Dd7 30.T1c2 Sb7 31.Kg2 c5 32.a4 Td8 33.b5 Td2 34.Txd2 Dxd2 35.Dxd2 Txd2 36.Lc1 Td5 37.f4 Sa5 38.Tc2 Kf7 39.Kf3 Sb3 40.Le3 Sd4+ 41.Lxd4 Txd4 42.Ta2 Tb4 43.Ke3 g5 44.fxg5 hxg5 45.g4 Txg4 46.a5 Tb4 47.axb6 axb6 48.Tf2+ Ke7 49.Tg2 g4 50.Kd3 Kf7 51.Tf2+ Kg7 52.Tf6 Txb5 53.Txe6 Tb2 54.Kc4 Tb4+ 55.Kd5 Kf7 56.Tf6+ Ke7 57.Te6+ Kd7 58.Td6+ Kc7 59.Tc6+ Kb7 60.Tg6 Td4+ 61.Ke6 c4 62.Ke7 c3 63.Ke8 c2 0-1

(58) Cassens,Erhard (1793) − Holzhausen,Jörg (1630) [D00]
1.d4 Sf6 2.c3 d5 3.Sd2 Lf5 4.Sgf3 e6 5.Sh4 Lg6 6.Sxg6 hxg6 7.Dc2 c5 8.e3 Sc6 9.Lb5 Dc7 10.Sf3 a6 11.Lxc6+ Dxc6 12.h3 Ld6 13.dxc5 Dxc5 14.a4 Se4 15.a5 Dc7 16.Da4+ Ke7 17.Sd2 Sc5 18.Dc2 Tac8 19.Sb3 Se4 20.Sd4 Dd7 21.Se2 f5 22.Ld2 g5 23.g3 g4 24.h4 g5 25.Da4 Th7 26.Dxd7+ Kxd7 27.b4 Tch8 28.Sd4 gxh4 29.gxh4 Txh4 30.Txh4 Txh4 31.Ke2 Th2 32.Tf1 Sg3+ 33.Ke1 Sxf1 34.Kxf1 g3 35.Le1 g2+ 0-1

(59) Roselius,Philipp (1637) − Schmidt,Roland (1780) [A40]
1.d4 e6 2.Sc3 b6 3.f3 Lb7 4.e4 Lb4 5.Ld3 Sf6 6.Sge2 0-0 7.Lg5 Le7 8.Dd2 d6 9.0-0 Sbd7 10.Tad1 c5 11.b3 Se8 12.Lxe7 Dxe7 13.d5 e5 14.f4 exf4 15.Sxf4 a6 16.Sce2 Se5 17.c4 Lc8 18.Sg3 g6 19.Le2 Ld7 20.a4 Sc7 21.Sd3 Tab8 22.Dc3 f6 23.Ta1 ½-½

(60) Dangelowski,Peter (1616) − Hadlich,Winfried (1727) [A48]
1.d4 Sf6 2.Lf4 g6 3.Sf3 Lg7 4.e3 d6 5.h3 a6 6.Le2 0-0 7.0-0 Sbd7 8.Lc4 d5 9.Ld3 Sh5 10.Lh2 c5 11.c3 c4 12.Lc2 b5 13.Sbd2 Db6 14.e4 dxe4 15.Lxe4 Lb7 16.Lxb7 Dxb7 17.Te1 e6 18.Dc2 Shf6 19.Se5 Sd5 20.Sxd7 Dxd7 21.De4 Tac8 22.De2 Dc6 23.a3 a5 24.Tac1 Lh6 25.Tc2 Da6 26.Ta1 Db7 27.Se4 Tc6 28.a4 b4 29.Sc5 Txc5 30.dxc5 b3 31.Tcc1 Lxc1 32.Txc1 Da6 33.Td1 Tc8 34.Ld6 Dc6 35.Dxc4 Dxd6 36.cxd6 Txc4 37.d7 Sxc3 38.d8D+ Kg7 39.bxc3 Txa4 40.De8 Tf4 41.g3 Tf5 42.Tb1 1-0

(61) Meyer,Winfried (1546) − Albers,Friedemann (1715) [B12]
1.e4 c6 2.d4 d5 3.e5 Lf5 4.Sf3 e6 5.Le2 c5 6.0-0 Sc6 7.c3 Tc8 8.dxc5 Lxc5 9.Sbd2 Sge7 10.Sb3 Lb6 11.Te1 0-0 12.Sbd4 Lxd4 13.Sxd4 Sxe5 14.g4 Lg6 15.h4 h6 16.Lb5 S5c6 17.Le3 a6 18.Lf1 Sxd4 19.Lxd4 Sc6 20.h5 Lh7 21.Ld3 Lxd3 22.Dxd3 Sxd4 23.cxd4 Dg5 24.f3 Df4 25.Kg2 Tc4 26.Tad1 Tfc8 27.Td2 Dc7 28.Tee2 b5 29.De3 De7 30.Df4 Tc1 31.De5 Dh4 32.Dh2 Dxh2+ 33.Kxh2 Ta1 34.b3 b4 35.Kg3 Kf8 36.Kf4 Tc3 37.Tc2 Tc1 38.Tcd2 Tf1 39.Te3 Txe3 40.Kxe3 Tc1 41.Kd3 Tc3+ 42.Ke2 Ke7 43.f4 Tg3 44.Tc2 Txg4 45.Kf3 Th4 46.Tc6 Txh5 47.Txa6 g5 48.Kg4 Th4+ 49.Kg3 Txf4 50.Ta7+ Kf6 51.a4 bxa3 52.b4 Txd4 0-1

(62) Stoephasius,Rainer (1478) − Schnelle,Rainer (1712) [B23]
1.e4 c5 2.f4 Sc6 3.Sf3 d6 4.Sc3 Sf6 5.d3 Lg4 6.h3 Lxf3 7.Dxf3 Sd4 8.Df2 Da5 9.Dd2 g6 10.Le2 Lh6 11.0-0 b5 12.Ld1 e6 13.Sd5 Dxd2 14.Sxf6+ Ke7 15.Lxd2 Kxf6 16.e5+ Ke7 17.c3 Sc6 18.Lf3 d5 19.Tad1 a5 20.a3 Lg7 21.c4 bxc4 22.dxc4 Sd4 23.cxd5 Sxf3+ 24.Txf3 exd5 25.Tc3 Thc8 26.Tdc1 c4 27.b3 Ke6 28.bxc4 d4 29.Td3 Lf8 30.Tb3 a4 31.Td3 Tab8 32.Kf1 Tb3 33.Txb3 axb3 34.Lb4 Txc4 35.Tb1

Lxb4 36.axb4 Txb4 37.Ke2 h5 38.g3 g5 39.fxg5 Kxe5 40.Kd3 Kf5 41.h4 Kg4 42.Tg1 b2 43.Tb1 Kxg3 44.Kc2 Kxh4 45.Txb2 Txb2+ 46.Kxb2 Kxg5 0-1

(63) Partus,Emma (1401) − Kalkowski,Andreas (1700) [C02]
1.e4 e6 2.d4 d5 3.e5 c5 4.Sf3 Sc6 5.c3 Db6 6.Db3 Ld7 7.Dxb6 axb6 8.Le3 f6 9.a3 fxe5 10.Sxe5 Sxe5 11.dxe5 Se7 12.f4 Sf5 13.Lf2 Le7 14.Le2 0-0 15.0-0 b5 16.Sd2 Lc6 17.g3 b6 18.Sf3 g6 19.Tad1 Kg7 20.h4 c4 21.Lxb6 Sxg3 22.Sd4 Sxe2+ 23.Sxe2 Lxh4 24.Lc5 Tf7 25.Le3 Ld7 26.Sd4 Le7 27.Tf3 Tc8 28.Tdf1 Lc5 29.Tg3 Lxd4 30.Lxd4 Tf5 31.Le3 Tcf8 32.Tf2 Lc6 33.Tg5 h6 34.Txf5 gxf5 35.Tg2+ Kh7 36.Ld4 Le8 37.Lf2 Tg8 38.Lh4 Txg2+ 39.Kxg2 Lh5 40.Lf6 Kg6 41.Kg3 Le2 42.Kh4 Kf7 43.Ld8 Ke8 44.Lf6 Kd7 45.Lg7 h5 46.Lf8 Kc6 47.Lb4 d4 48.cxd4 Kd5 49.Le1 Kxd4 50.Kg5 Ke4 51.Lh4 Lf3 52.Lg3 Kd3 53.Le1 Kc2 54.Lc3 Kb3 55.Kh4 Kc2 56.Kg5 Kd3 57.Le1 Ke2 58.Lc3 Ke3 59.Le1 Ke2 60.Lc3 Kf2 ½-½

(64) Koch,Ralf−Johannes (1688) − Hotze,Kurt (1599) [B20]
1.e4 c5 2.b3 d6 3.Sc3 Sf6 4.Lc4 a6 5.a4 Sc6 6.Sge2 Se5 7.Lb2 Sxc4 8.bxc4 e5 9.0-0 Le6 10.d3 g6 11.f4 Sg4 12.Tf3 exf4 13.Sd5 Se5 14.Txf4 Lg7 15.Tb1 0-0 16.De1 Tb8 17.Lc3 f5 18.La5 b6 19.Lxb6 Dd7 20.a5 g5 21.Tf1 fxe4 22.Txf8+ Txf8 23.Dg3 h6 24.Sec3 Sg4 25.Se2 Le5 26.De1 Lxh2+ 27.Kh1 Le5 28.d4 Sf2+ 29.Kg1 Lg7 30.dxc5 Df7 31.cxd6 Lxd5 32.cxd5 Sg4 33.c4 Dh5 34.Dg3 Le5 35.Dh3 Lh2+ 36.Kh1 Sf2+ 37.Lxf2 Dxe2 38.De6+ Kh7 39.Tb7+ 1-0

(65) Quitzau,Lukas − Kaland,Joachim [E32]
1.d4 e6 2.c4 Sf6 3.Sc3 Lb4 4.Dc2 0-0 5.e4 Lxc3+ 6.bxc3 Se8 7.Ld3 g6 8.Sf3 d6 9.h4 Sg7 10.h5 Sxh5 11.Txh5 gxh5 12.Lh6 Sd7 13.e5 f5 14.0-0-0 De7 15.Th1 Df7 16.Dd2 Dg6 17.Sh4 Df7 18.Dg5+ Kh8 19.Lxf8 Sxf8 20.exd6 cxd6 21.Dd8 b6 22.Dxd6 Lb7 23.Th3 Sg6 24.Tg3 Tg8 25.Le2 Sxh4 26.De5+ Tg7 27.Txg7 Dxg7 28.Db8+ Dg8 29.Dxb7 Dxg2 30.Dxg2 Sxg2 31.c5 bxc5 32.dxc5 Sf4 33.Lc4 Sg6 34.c6 Se7 35.c7 e5 36.Kd2 Kg7 37.Le6 Kf6 38.c8D Sxc8 39.Lxc8 h4 40.La6 h3 41.Lf1 h2 42.Lg2 h5 43.c4 Ke6 44.c5 h4 45.Kc3 e4 46.Kd4 a6 47.a3 a5 48.a4 Kd7 49.Kd5 Kc7 50.c6 Kc8 51.Kd6 Kd8 52.c7+ Kc8 53.Kc6 e3 54.Ld5 h1D 55.Lxh1 e2 56.Ld5 1-0

(66) Fliege,Ben − Sausmikat,Michael (1640) [D46]
1.d4 Sf6 2.c4 e6 3.Sc3 d5 4.Sf3 Le7 5.e3 0-0 6.Ld3 c6 7.0-0 Sbd7 8.b3 Ld6 9.e4 Lb4 10.Sxd5 exd5 11.e5 Se4 12.c5 De8 13.Lxe4 dxe4 14.Sg5 f5 15.Lb2 Dg6 16.Sh3 f4 17.a3 f3 18.g3 Dh5 0-1

(67) Klein,Franz (1639) − Lotfifar,Azadeh (1363) [C01]
1.e4 e6 2.d4 d5 3.exd5 exd5 4.Ld3 Sf6 5.Se2 Le7 6.0-0 Ld7 7.c3 0-0 8.f3 c5 9.dxc5 Lxc5+ 10.Kh1 Sc6 11.Sd2 Ld6 12.Sb3 Dc7 13.g3 h5 14.Lg5 Le7 15.Dd2 Lh3 16.Tfe1 Se5 17.Sbd4 Le6 18.Sf4 Sxd3 19.Dxd3 Se4 20.fxe4 Lxg5 21.Sfxe6 fxe6 22.Sxe6 dxe4 23.Dxe4 Da5 24.Sxf8 Txf8 25.Kg2 Db5 26.b3 Ld2 27.c4 Db6 28.De6+ Dxe6 29.Txe6 1-0

(68) Metzner,Arne (1508) − Bremer,Wolfgang (1487) [C55]
1.e4 e5 2.Sf3 Sf6 3.Sc3 Sc6 4.Lc4 Lc5 5.0-0 0-0 6.a3 h6 7.b4 Ld4 8.De1 Te8 9.d3 d6 10.h3 Le6 11.La2 Dd7 12.Kh2 Lxa2 13.Txa2 Lxc3 14.Dxc3 a6 15.Le3 d5 16.De1 dxe4 17.dxe4 De6 18.Tb2 Sxe4 19.Lc1 Sd6 20.c3 e4 21.Sg1 De5+ 22.Kh1 Sb5 23.Tc2 f5 24.De2 Tad8 25.f3 Df6 26.fxe4 Txe4 27.Dxe4 fxe4 28.Txf6 gxf6 29.a4 Sd6 30.Lxh6 Sf7 31.Lf4 Sce5 32.Td2 Txd2 33.Lxd2 Sd6 ½-½

(69) Lüttig,Hendrik (1438) − Hoffmeister,Wolfgang (1443) [B20]
1.e4 c5 2.Sc3 e6 3.Lc4 Sc6 4.Sf3 a6 5.a4 Sf6 6.d3 Le7 7.0-0 0-0 8.h3 d5 9.exd5 exd5 10.La2 h6 11.d4 Le6 12.Le3 Db6 13.b3 Tad8 14.Se2 a5 15.c3 cxd4 16.Sfxd4 Lc5 17.Dc1 Tfe8 18.Lb1 Sxd4 19.Sxd4 Se4 20.Dc2 Ld7 21.La2 Dg6 22.Kh2 Ld6+ 23.Kh1 Dh5 24.De2 De5 25.Sf3 Dxc3 26.Kg1 Sg5 27.Sxg5 hxg5 28.Dd2 De5 29.g3 Lxh3 30.Ld4 De4 31.f3 Dg6 32.Tfe1 Lxg3 33.Txe8+ Txe8 34.Lf2 Le5 35.Te1 Dh5 ½-½

(70) Engels,Jan (1163) − Schoppe,Gottfried (1404) [E10]
1.d4 Sf6 2.c4 e6 3.Sf3 Sc6 4.Sc3 a6 5.e3 Lb4 6.Ld3 0-0 7.0-0 Te8 8.Ld2 Se7 9.Dc2 h6 10.Se4 Lxd2 11.Sxf6+ gxf6 12.Sxd2 f5 13.e4 fxe4 14.Lxe4 f5 15.Lf3 Sg6 16.Tae1 Dg5 17.g3 Tb8 18.Lg2 b6 19.Sf3 Df6 20.Se5 Sxe5 21.dxe5 Dg7 22.f4 Lb7 23.Lxb7 Txb7 24.Dg2 Tbb8 25.b3 Kh8 26.Df3 Dg6 27.De2 [27.Te2 Tg8 28.Tg2 h5 29.Tff2] 27...Tg8 ½-½

(71) Thomann,Reinhard (960) − Sachse,Theo (1305) [C27]
1.e4 e5 2.Lc4 Sf6 3.Sc3 Lc5 4.Sf3 h6 5.Sxe5 d5 6.Sxd5 Sxe4 7.Df3 Sd6 8.0-0 0-0 9.d3 Sxc4 10.dxc4 Le6 11.Dg3 Ld6 12.Te1 f6 13.Lxh6 g5 14.f4 fxe5 15.Lxf8 exf4 16.Dd3 Dxf8 17.Txe6 Sd7 18.Tae1 Se5 19.Dd4 Lc5 20.Se7+ Lxe7 21.Dxe5 Ld6 22.Dxg5+ Kh7 23.Dh5+ Kg7 24.Dh6+ Kf7 25.Tf6+ 1-0

(72) Hadlich,Carmen (1289) − Englert,Barbara (910) [D04]
1.d4 d5 2.Sf3 c6 3.e3 Sf6 4.Ld3 g6 5.0-0 Lg7 6.Sbd2 0-0 7.c3 Dc7 8.e4 Sbd7 9.e5 Sg4 10.h3 Sh6 11.b3 b5 12.c4 b4 13.Lb2 Te8 14.Tc1 a5 15.cxd5 c5 16.dxc5 Sxc5 17.Ld4 La6 18.Lxa6 Txa6 19.Lxc5 Lxe5 20.Ld4 1-0

(73) Ewert,Helmut (1204) − Tiedjens,Jan Peter (799) [C50]
1.e4 e5 2.Sf3 Sc6 3.Lc4 h6 4.d4 f6 5.Lxg8 Txg8 6.dxe5 fxe5 7.Dd5 Se7 8.Sxe5 Sxd5 9.exd5 d6 10.Sf3 De7+ 11.Le3 Lg4 12.Sbd2 Dd7 13.0-0-0 Db5 14.h3 Lxf3 15.Sxf3 b6 16.Sd4 Dxd5 17.Sb3 De6 18.The1 0-0-0 19.Lxb6 Dg6 20.Lxa7 Te8 21.Tg1 Dg5+ 22.Kb1 Le7 23.Le3 De5 ½-½

(74) Flügge,Jan (912) − Falk,Rolf (1199) [D00]
1.d4 d5 2.f4 Sf6 3.Sd2 Sc6 4.Sgf3 e6 5.e3 Le7 6.h3 Sh5 7.Tg1 Sg3 8.Ld3 0-0 9.Sg5 Lxg5 10.fxg5 Dxg5 11.Sf3 De7 12.Kf2 Se4+ 13.Ke1 Sb4 14.c3 Sxd3+ 15.Dxd3 a6 16.c4 c6 17.b3 f6 18.g4 e5 19.a4 g5 20.La3 Sd6 21.Kd2 Tf7 22.h4 e4 23.De2 exf3 24.Dxf3 Se4+ 25.Kc2 De6 26.Th1 Dxg4 27.Dxg4 Lxg4 28.Tag1 Lf5 29.h5 Sf2+ 30.Kc1 Sxh1 31.Txh1 h6 32.Tg1 Te8 33.Kd2 Te4 34.Ld6 Tg4 35.Tf1 Tg2+ 36.Ke1 Ld3 37.cxd5 Lxf1 38.Kxf1 Tb2 39.b4 cxd5 40.a5 f5 41.Ke1 f4 42.exf4 gxf4 43.b5 axb5 0-1

(75) Krüger,Dietrich (967) − Müller,Kay [A00]
+:−

4.Runde 29.08.2019

(76) Kuhn,Gerd (1992) − Henrich,Holger (2083) [A09]
1.Sf3 d5 2.c4 d4 3.e3 Sc6 4.exd4 Sxd4 5.Sxd4 Dxd4 6.Le2 e5 7.0-0 Sh6 8.Sc3 c6 9.d3 Sf5 10.g4 Sh6 11.Le3 Dd7 12.f3 f5 13.h3 Le7 14.Dd2 0-0 15.d4 f4 16.Lf2 Sf5 17.d5 Tf6 18.Tfd1 c5 19.Ld3 Sd4 20.Kg2 h5 21.Le4 a6 22.Dd3 Th6 23.Th1 Tb8 24.a4 Dd8 25.Se2 Ld7 26.Sxd4 cxd4 27.Lf5 Lc8 28.De4 Lh4 29.Le1 Lxe1 30.Lxc8 Txc8 31.Taxe1 Dh4 32.b3 hxg4 33.fxg4 Dg3+ 34.Kf1 f3 0-1

(77) Hawranke,Dietrich (2033) − van Riesen,Klaus (1981) [E62]
1.d4 Sf6 2.c4 g6 3.Sc3 Lg7 4.g3 0-0 5.Lg2 d6 6.Sf3 c6 7.0-0 Da5 8.h3 Da6 9.Db3 Sbd7 10.Le3 Sb6 11.Sd2 Le6 12.d5 Ld7 13.Tfc1 cxd5 14.cxd5 Sa4 15.Lf1 Sxc3 16.bxc3 La4 17.Db2 Sxd5 18.Ld4 Sf6 19.e3 Da5 20.c4 Dc7 21.c5 Lc6 22.cxd6 Dxd6 23.Tc5 Se8 24.Lxg7 Sxg7 25.Tac1 Se6 26.Te5 f6 27.Txc6 bxc6 28.Txe6 Dd7 29.Lc4 Kg7 30.Dd4 Tfd8 31.Dxd7 Txd7 32.Se4 Tc8 33.Kg2 c5 34.Sc3 Kf8 35.Ta6 Tcc7 36.Sd5 Tb7 37.Tc6 Tb1 38.Txc5 Tc1 39.e4 f5 40.Se3 fxe4 41.Tc8+ Kg7 42.Tg8+ Kh6 43.Sg4+ Kh5 44.Lb3 Td2 45.Tg7 Tc3 46.Txe7 1-0

(78) Pill,Bernhard (1985) − Kakoschke,Dieter (1909) [D02]
1.Sf3 d5 2.d4 Sf6 3.g3 Lf5 4.Lg2 e6 5.0-0 Le7 6.Sh4 Le4 7.f3 Lg6 8.Sxg6 hxg6 9.Le3 Sbd7 10.Sd2 c5 11.c3 0-0 12.Lf2 cxd4 13.cxd4 Tc8 14.h3 Tc6 15.e4 Sb6 16.Tc1 Dc7 17.Txc6 Dxc6 18.Db1 Tc8 19.Td1 Dc2 20.e5 Sfd7 21.Lf1 Sa4 22.Ld3 Dxb2 23.Le3 La3 24.Sb3 Tc3 25.Lc1 Dxb1 26.Lxb1 Lxc1 27.Txc1 b5 28.Kf2 Sdb6 29.h4 Sc4 30.g4 Sa3 31.h5 gxh5 32.gxh5 Txc1 33.Sxc1 Sxb1 0-1

(79) Gollasch,Theo−Heinz (1930) − Atri,Jamshid (1902) [A11]
1.Sf3 Sf6 2.g3 d5 3.Lg2 Lf5 4.c4 c6 5.cxd5 cxd5 6.Db3 Db6 7.Dxb6 axb6 8.Sa3 h6 9.d3 e6 10.Sb5 Sa6 11.0-0 Le7 12.Lf4 0-0 13.a3 Se8 14.Se5 Sf6 15.b4 Tfc8 16.Tac1 Se8 17.e4 dxe4 18.dxe4 Lh7 19.Sd7 Txc1 20.Txc1 g5 21.Sxb6 Td8 22.Le3 Sd6 23.Sxd6 Txd6 24.Sc8 Td7 25.Sxe7+ Txe7 26.b5 Sc7 27.a4 e5 28.Lb6 Se6 29.a5 Sd4 30.Tc8+ Kg7 31.a6 Sxb5 32.a7 Sxa7 33.Lxa7 b5 34.Lc5 Tb7 35.Lb4 Td7 36.f3 f6 37.Lf1 g4 38.Lxb5 Tb7 39.Lf8+ Kg6 40.Le2 Kg5 41.Lc5 gxf3 42.Lxf3 Tb1+ 43.Kg2 Tb2+ 44.Lf2 f5 45.h4+ Kf6 46.Tc6+ Kg7 47.Tc7+ Kh8 48.exf5 Lxf5 49.g4 Lh7 50.Te7 1-0

(80) Weißhorn,Lasse (1884) − Koch,Ralf−Johannes (1688) [B06]
1.e4 g6 2.d4 Lg7 3.Sf3 d6 4.Lc4 Sf6 5.De2 0-0 6.h3 Sfd7 7.e5 Sb6 8.Lb3 d5 9.Lf4 Sc6 10.c3 Lf5 11.Sbd2 Sa5 12.Ld1 Sac4 13.Sf1 Tc8 14.b3 Sa5 15.Sg3 Le6 16.De3 Sd7 17.Lh6 c5 18.Sh5 Lh8 19.Sf4 Lg7 20.Lxg7 Kxg7 21.Sg5 Db6 22.Sfxe6+ fxe6 23.Lg4 Tc6 24.h4 cxd4 25.cxd4 Db4+ 26.Kf1 Db6 27.h5 1-0

(81) Holzhausen,Jörg (1630) − Griwenka,Volker (1843) [D35]
1.d4 d5 2.c4 e6 3.Sf3 Sf6 4.Sc3 Le7 5.cxd5 exd5 6.Dc2 c6 7.Lf4 Sbd7 8.e3 0-0 9.Ld3 Te8 10.0-0 Sf8 11.h3 Sg6 12.Lh2 Ld6 13.Tab1 Lxh2+ 14.Sxh2 Ld7 15.b4 b6 16.Sf3 De7 17.Sd2 Dd6 18.Tfc1 Se7 19.Se2 g6 20.Sg3 Tec8 21.Db2 Se8 22.Sf3 f5 23.Se5 Sf6 24.Sxd7 Sxd7 25.Se2 b5 26.Tc2 Sb6 27.Tbc1 a5 28.Tb1 axb4 29.Dxb4 Dxb4 30.Txb4 Ta3 31.Sc1 Tca8 32.Tb3 Kf7 33.f3 T3a4 34.Lf1 Ke6 35.g4 Kd6 36.Td3 Tc4 37.Tdc3 Txc3 38.Txc3 Ta4 39.Kf2 f4 40.h4 fxe3+ 41.Kxe3 Sc4+
½-½

(82) Nguyen,Duy Anh (1837) − Quitzau,Lukas (1679) [B83]
1.e4 c5 2.Sf3 d6 3.d4 cxd4 4.Sxd4 Sf6 5.Sc3 e6 6.Le2 e5 7.Sf3 Le7 8.0-0 Dc7 9.Sd5 Sxd5 10.exd5 Sd7 11.c4 a5 12.Ld2 Sc5 13.Dc2 f5 14.b3 0-0 15.a3 a4 16.bxa4 f4 17.a5 Lf5 18.Db2 Ld8 19.Lb4 g5 20.Se1 Sd7 21.f3 h5 22.Tc1 Sc5 23.Ld1 Dg7 24.Lc2 g4 25.Lxf5 Txf5 26.Lxc5 dxc5 27.Dc2 Tg5 28.Sd3 Txa5 29.Kh1 b6 30.Db2 Lc7 31.Sf2 g3 32.Se4 gxh2 33.Sxg5 Dxg5 34.d6 Ld8 35.Tcd1 Kf7 36.Db3 h4 37.Dd3 Dg6 38.Dxg6+ Kxg6 39.Td3 Ta4 40.Tc1 Kf5 41.Kxh2 Ta7 42.Kg1 Ke6 43.Kf2 Td7 44.Tcd1 Lf6 45.Ke2 Ld8 46.T1d2 Lf6 47.Kd1 e4 48.fxe4 Ld4 49.Th3 Th7 50.Ke2 Kxd6 51.Kf3 Ke5 52.Td1 Ta7 53.Td3 Tg7 54.Tb3 Tg6 55.Td3 Tg7 56.Td2 Td7 57.Ta2 Le3 58.a4 Tg7 59.Tb2 Tg6 60.Ta2 ½-½

(83) Priedemann,Michael (1815) − Dangelowski,Peter (1616) [D00]
1.d4 d5 2.e4 dxe4 3.Sc3 Sf6 4.f3 exf3 5.Sxf3 e6 6.Ld3 h6 7.0-0 Ld6 8.De1 c6 9.Ld2 Sbd7 10.Td1 Sb6 11.a3 Dc7 12.Se5 Ld7 13.Dh4 Lxe5 14.dxe5 Dxe5 15.Tde1 Dc5+ 16.Le3 De7 17.Ld4 0-0-0 18.Df2 Le8 19.h3 Tg8 20.Le5 Sfd5 21.Se4 f6 22.Lh2 e5 23.Sc5 Dd6 24.Se4 De7 25.Sd2 Kb8 26.Kh1 Ka8 27.Lg1 Dd6 28.Se4 Dc7 29.Sc5 Lf7 30.Lf5 g6 31.Lg4 h5 32.Lf3 f5 33.Lh2 f4 34.Te2 Se3 35.Tfe1 Td1 36.Lg1 Tgd8 37.Txe3 fxe3 38.Dxe3 Txe1 39.Dxe1 [ZÜ] 1-0

(84) Sausmikat,Michael (1640) − Albers,Friedemann (1715) [D53]
1.d4 d5 2.c4 e6 3.Sc3 Sf6 4.Lg5 c6 5.e3 Sbd7 6.Sf3 Le7 7.c5 b6 8.b4 bxc5 9.dxc5 h6 10.Lh4 a5 11.a3 La6 12.Lxa6 Txa6 13.0-0 0-0 14.Sd4 Da8 15.f3 Tb8 16.Tb1 axb4 17.axb4 e5 18.Sf5 Lf8 19.Lf2 Ta3 20.Dc1 g6 21.Sg3 Se8 22.Td1 Sc7 23.Sge2 Sb5 24.Sxb5 Txb5 25.Sc3 Tb7 26.b5 Lxc5 27.bxc6 Txb1 28.Sxb1 Dxc6 29.Sxa3 1-0

(85) Schnelle,Rainer (1712) − Klein,Franz (1639) [C71]
1.e4 e5 2.Sf3 Sc6 3.Lb5 a6 4.La4 d6 5.d4 b5 6.Lb3 Lg4 7.Ld5 Sxd4 8.Lxa8 Dxa8 9.Dd3 Sxf3+ 10.gxf3 Le6 11.Sc3 Se7 12.Le3 Sg6 13.Sd5 Lxd5 14.Dxd5 Dxd5 15.exd5 Kd7 16.Ke2 Le7 17.Thg1 Tc8 18.Tac1 c5 19.c4 Tb8 20.b3 b4 21.Ld2 a5 22.Kd3 Tf8 23.a3 f5 24.axb4 axb4 25.Ta1 Tc8 26.Ta7+ Tc7 27.Txc7+ Kxc7 28.Lg5 Kd7 29.Lxe7 Kxe7 30.Ta1 Sf8 31.Ta7+ Sd7 32.h4 g6 33.Ke3 Ke8 34.f4 exf4+ 35.Kxf4 Sf6 36.f3 h6 37.Ke3 Kf8 38.Ta8+ Kf7 39.Th8 Sg8 40.Th7+ Ke8 41.Kf4 Se7 42.Txh6 Kf7 43.Th7+ Kf6 44.Th8 g5+ 45.hxg5+ Kf7 46.Th7+ Kf8 47.Txe7 Kxe7 48.Kxf5 Kf7 1-0

(86) Kalkowski,Andreas (1700) − Obreht,Slobodan (1842) [A16]
1.c4 Sf6 2.Sc3 d6 3.g3 g6 4.Lg2 Lg7 5.d3 0-0 6.e3 c6 7.Sge2 Lg4 8.0-0 Dc8 9.f3 Ld7 10.Tb1 e5 11.e4 Sa6 12.a3 Sc7 13.b4 d5 14.cxd5 cxd5 15.Sa4 b6 16.f4 De8 17.Sac3 dxe4 18.fxe5 Sg4 19.d4 f5 20.h3 Sh6 21.Le3 Sf7 22.Tc1 Tc8 23.Dd2 Dd8 24.Sf4 Te8 25.Da2 Lh6 26.Tfe1 Lxf4 27.gxf4 Le6 28.Dd2 Sd5 ½-½

(87) Bremer,Wolfgang (1487) − Iwanow,Thomas (1740) [A81]
1.d4 d5 2.Sf3 c6 3.g3 e6 4.Lg2 f5 5.0-0 Sf6 6.e3 Sbd7 7.Sbd2 Le7 8.b3 0-0 9.Lb2 b6 10.Tc1 La6 11.Te1 Sg4 12.c4 Tc8 13.Lf1 Lb7 14.a3 De8 15.cxd5 cxd5 16.Lb5 Dd8 17.De2 Sb8 18.Txc8 Lxc8 19.Se5 Sxe5 20.dxe5 a6 21.Ld3 Lb7 22.Sf3 Dd7 23.Tc1 Tc8 24.Txc8+ Dxc8 25.Sd4 b5 26.f4 Sc6 27.Dc2
½-½

(88) Roselius,Philipp (1637) − Partus,Emma (1401) [D00]
1.d4 e6 2.Sc3 d5 3.f3 Sf6 4.Lg5 Le7 5.e4 dxe4 6.fxe4 c6 7.Dd3 Sbd7 8.Sf3 h6 9.Lh4 Sh7 10.Lf2 0-0 11.Le2 Sg5 12.h4 Sxf3+ 13.Lxf3 c5 14.0-0-0 a6 15.dxc5 Da5 16.Kb1 Sxc5 17.Lxc5 Dxc5 18.De2 Lf6 19.Td3 Tb8 20.g4 b5 21.g5 hxg5 22.hxg5 Dxg5 23.Dh2 Dh6 24.Dxb8 Ld7 25.Dxf8+ Kxf8 26.Txh6 Ke7 27.Th1 b4 28.Se2 Lb5 29.Tdd1 a5 30.Sd4 Ld7 31.Sb3 a4 32.Txd7+ Kxd7 33.Sc5+ Kd6 34.Sxa4 Le5 35.c3 bxc3 36.Sxc3 f6 37.Sd1 Kc5 38.Lg4 Kd6 39.Se3 Lf4 40.Sc4+ Ke7 41.a4 Lb8 42.a5 e5 43.a6 La7 44.Th8 Kf7 45.Sd6+ Kg6 46.Sb5 Kg5 47.Lf5 g6 48.Tg8 Le3 49.Txg6+ Kf4 50.a7 Lxa7 51.Sxa7 1-0

(89) Lüttig,Hendrik (1438) − Cassens,Erhard (1793) [B20]
1.e4 e6 2.Sc3 c5 3.Lc4 Sc6 4.Sf3 a6 5.a4 Sa5 6.La2 b6 7.0-0 Lb7 8.d3 Se7 9.Lg5 Dc7 10.Te1 Sec6 11.Se2 Sb4 12.Lb1 f6 13.Le3 Sbc6 14.c3 Se5 15.Sd2 Sg4 16.Sg3 Sxe3 17.Txe3 Ld6 18.Sgf1 Lf4 19.Te1 0-0 20.La2 Kh8 21.g3 Ld6 22.Se3 Le7 23.Sc2 Tad8 24.Se3 Sc6 25.f4 g5 26.f5 b5 27.fxe6 dxe6 28.Lxe6 Txd3 29.Sd5 De5 30.Lf5 Lc8 31.De2 c4 32.Sf3 Lc5+ 33.Kf1 De8 34.Sg1 Df7 35.Lxc8 Txc8 36.Dg4 Tf8 37.Df5 Se5 38.axb5 0-1

(90) Hadlich,Winfried (1727) − Engels,Jan (1163) [D30]
1.d4 d5 2.Sf3 e6 3.c4 c5 4.cxd5 exd5 5.e3 Sf6 6.Sc3 c4 7.Le2 Le7 8.Dc2 Sc6 9.0-0 0-0 10.b3 Sb4 11.Dd1 Le6 12.bxc4 dxc4 13.Sg5 Tc8 14.Sxe6 fxe6 15.a3 Sbd5 16.Ld2 a6 17.Da4 Dc7 18.Tfc1 Ld6 19.g3 Sxc3 20.Lxc3 Dc6 21.Dxc6 Txc6 22.Lb4 Lxb4 23.axb4 b5 24.Lf3 Sd5 25.Lg2 Tb6 26.Tab1 Tc8 27.e4 Sf6 28.Tc3 Tcb8 29.Ta1 Td8 30.Td1 Tf8 31.h3 Kh8 32.Ta3 Tfb8 ½-½

(91) Grothkopp,Dietrich (1704) − Hadlich,Carmen (1289) [D20]
1.d4 d5 2.c4 dxc4 3.e4 b5 4.a4 Ld7 5.axb5 Lxb5 6.Sc3 Ld7 7.Lxc4 e6 8.Sf3 c5 9.d5 exd5 10.Dxd5 Le6 11.Dxa8 Lxc4 12.Se5 Le6 13.Txa7 Ld6 14.Sc6 Db6 15.Tb7 Dxc6 16.Txb8+ 1-0

(92) Hotze,Kurt (1599) − Thomann,Reinhard (960) [A45]
1.d4 Sf6 2.e3 e6 3.Ld3 Sc6 4.c3 d5 5.f4 Ld6 6.Sf3 h6 7.Sbd2 Sh5 8.0-0 f6 9.Sh4 e5 10.Lg6+ Kf8 11.Lxh5 Tg8 12.fxe5 Le7 13.Sg6+ Ke8 14.Sh8+ Kf8 15.Sg6+ Ke8 16.Df3 Le6 17.Sf4+ Kd7 18.Sxe6 Kxe6 19.Df5# 1-0

(93) Lotfifar,Azadeh (1363) − Meyer,Winfried (1546) [A71]
1.d4 Sf6 2.c4 e6 3.Sc3 c5 4.d5 exd5 5.cxd5 d6 6.Sf3 g6 7.Lg5 Lg7 8.e4 Sbd7 9.Le2 0-0 10.0-0 a6 11.a3 Dc7 12.Tc1 b5 13.Sa2 Sxe4 14.Dc2 Sxg5 15.Sxg5 Se5 16.h4 Lf5 17.Dd2 De7 18.f4 Sg4 19.Tce1 De3+ 20.Dxe3 Sxe3 21.Tf3 Tae8 22.Lxb5 axb5 23.Tfxe3 Txe3 24.Txe3 Ld4 25.Kf2 Te8 26.Se6 Lxe3+ 27.Kxe3 fxe6 28.dxe6 0-1

(94) Kaland,Joachim (1511) − Fliege,Ben [B02]
1.e4 d5 2.exd5 Sf6 3.Sc3 Sxd5 4.Sxd5 Dxd5 5.d4 Sc6 6.Sf3 Lg4 7.c3 Lxf3 8.Dxf3 Dxf3 9.gxf3 0-0-0 10.Le3 e5 11.0-0-0 exd4 12.cxd4 g6 13.d5 Sb4 14.Lc4 Kb8 15.a3 Sa6 16.Lxa6 bxa6 17.Ld4 Tg8 18.The1 Ld6 19.h3 Td7 20.Le3 Tgd8 21.Te2 f5 22.Lg5 Th8 23.Td3 h6 24.Lxh6 Tdh7 25.Lg5 Txh3 26.Lf6 Lf4+ 27.Kc2 Tg8 28.Te6 Th1 29.Ld4 Tc1+ 30.Kb3 Ka8 31.Ka2 Th1 32.Txa6 Th7 33.Txa7+ 1-0

(95) Falk,Rolf (1199) − Metzner,Arne (1508) [C20]
1.e4 e5 2.c4 Sf6 3.d3 h6 4.Le2 Sc6 5.Sf3 a6 6.Ld2 Lc5 7.Le3 De7 8.a3 Sd4 9.Sxd4 exd4 10.Ld2 La7 11.b4 0-0 12.0-0 d6 13.Lf4 c6 14.Lg3 Le6 15.Kh1 Sd7 16.f4 f5 17.Sd2 b5 18.e5 dxe5 19.fxe5 Tac8 20.Sf3 c5 21.Sh4 Sxe5 22.De1 g5 23.Lxe5 gxh4 24.Lf4 Kh7 25.Tf3 Lb6 26.Th3 Ld8 27.Dd2 Df6 28.bxc5 Lc7 29.Lxc7 Txc7 30.De1 bxc4 31.dxc4 Txc5 32.Tc1 Tfc8 33.Db4 a5 34.Db7+ T8c7 35.Db3 Dg5 36.Tc2 Tg7 37.Ld3 Te5 38.Db1 Ld7 39.Df1 Tge7 40.Te2 Txe2 41.Lxe2 Txe2 42.Kg1 Tc2 43.Tf3 Tc1 0-1

(96) Krüger,Dietrich (967) − Stoephasius,Rainer (1478) [D00]
1.d4 Sf6 2.Sc3 d5 3.Lf4 a6 4.e3 Sc6 5.h3 h6 6.Df3 e6 7.Ld3 Sb4 8.Sge2 Sxd3+ 9.cxd3 Lb4 10.0-0 Ld6 11.e4 Lxf4 12.Sxf4 dxe4 13.dxe4 Dxd4 14.Tfe1 De5 15.Dg3 Dg5 16.Df3 0-0 17.Tad1 c6 18.e5 Sd5 19.Se4 Dxf4 20.Sd6 Dxf3 21.gxf3 f6 22.Td4 fxe5 23.Txe5 Txf3 24.Sxc8 Txc8 25.Txe6 Tcf8 26.Td2 Kh7 27.Td4 Sf4 28.Kf1 Sxh3 29.Te2 Sf4 30.Td7 Sxe2 31.Kxe2 Txf2+ 32.Kd3 Txb2 33.Kd4 0-1

(97) Schoppe,Gottfried (1404) − Ewert,Helmut (1204) [C02]
1.e4 e6 2.d4 d5 3.e5 c5 4.c3 Sc6 5.Sf3 Db6 6.Le2 Ld7 7.0-0 cxd4 8.cxd4 Sge7 9.b3 Sg6 10.Sc3 a6 11.Lb2 Le7 12.Sa4 Dc7 13.Tc1 0-0 14.Sc5 Lxc5 15.Txc5 Tac8 16.Dc2 Db8 17.Tc1 Sb4 18.Db1 Txc5 19.Txc5 Tc8 20.La3 Txc5 21.dxc5 Sc6 22.Lb2 Sgxe5 23.Sd4 Dc7 24.Dc1 f6 25.Df4 Da5 26.a3 Dxc5 27.b4 Db6 28.Sb3 Sg6 29.Dd6 Dd8 30.Sc5 Lc8 31.Dg3 e5 32.h4 Sf4 33.Ld1 Kh8 34.Kh1 d4 35.Lc2 Dc7 36.Lc1 b6 37.Lxf4 exf4 38.Dd3 g6 39.Se4 De5 40.f3 b5 41.Dd2 Se7 42.a4 Sf5 43.axb5 axb5 44.Ld3 Lb7 45.Kg1 Lc6 46.Dc2 Ld7 47.Da2 Kg7 48.Da7 De7 49.Db7 Le6 50.Dxe7+ Sxe7 51.Lxb5 Sd5 52.Sc5 Lf5 53.Ld3 Lxd3 54.Sxd3 f5 55.b5 Kf6 56.Sxf4 Sxf4 57.b6 d3 58.Kf2 Sd5 59.b7 d2 60.Ke2 d1D+ 1-0

(98) Tiedjens,Jan Peter (799) − Flügge,Jan (912) [D02]
1.d4 d5 2.Sf3 f6 3.e3 Lg4 4.Le2 Lf5 5.0-0 Sc6 6.Ld3 Le6 7.Sc3 Dd6 8.Sb5 Dd7 9.Ld2 a6 10.Sc3 g5 11.h3 h5 12.g3 g4 13.Lg6+ Kd8 14.hxg4 Lxg4 15.Lf7 e5 16.Lxg8 Txg8 17.Kg2 Lh3+ 18.Kg1 Le7 19.Te1 f5 20.Kh2 Lg4 21.Kg2 e4 22.Dc1 Lxf3+ 23.Kf1 f4 24.Se2 Dh3+ 0-1

(99) Sachse,Theo (1305) − Englert,Barbara (910) [B30]
1.e4 c5 2.Lc4 Sc6 3.d3 e6 4.Sc3 Sf6 5.Sf3 a6 6.a3 b5 7.La2 Le7 8.h3 0-0 9.0-0 Dc7 10.Te1 Lb7 11.Se2 Se5 12.Sxe5 Dxe5 13.Tb1 Dc7 14.Lf4 Db6 15.Lg5 Tfd8 16.e5 Sd5 17.Lxd5 Lxg5 18.Lxb7 Dxb7 19.Sg3 d6 20.exd6 Txd6 21.Se4 Td5 22.Dg4 h6 23.Dg3 c4 24.dxc4 Td4 25.Df3 f5 26.Sf6+ 1-0

5.Runde 05.09.2019

(100) Kakoschke,Dieter (1909) − Hawranke,Dietrich (2028) [B07]
1.e4 c5 2.c3 d6 3.d4 Sf6 4.Ld3 g6 5.Sf3 Lg7 6.0-0 0-0 7.Te1 Sc6 8.d5 Sb8 9.c4 Lg4 10.h3 Lxf3 11.Dxf3 Sbd7 12.Sc3 Se5 13.De2 Sfd7 14.Ld2 a6 15.Tac1 Sxd3 16.Dxd3 Se5 17.De2 b5 18.b3 bxc4 19.bxc4 Tb8 20.Sd1 Sd7 21.Dd3 Ld4 22.Lc3 Lxc3 23.Dxc3 Db6 24.f4 Db4 25.Te3 Dxc3 26.Texc3 Tb4 27.a3 Tb7 28.Sf2 Tfb8 29.Sd3 Tb1 30.Kh2 Txc1 31.Sxc1 Tb1 32.Sd3 Sf6 33.Sf2 Tb2 34.e5 Sxd5 35.Tf3 Sc7 36.exd6 exd6 37.Se4 Se8 38.Td3 Tb6 39.g4 f6 40.h4 Kf7 41.Kg3 a5 42.Kf3 a4 43.Ke3 Ta6 44.Sc3 Sc7 45.f5 Ke7 46.Ke4 Kd7 [(=)] 47.Te3 Ta8 48.Kf4 Ta6 49.Ke4 Tb6 50.Sxa4 Ta6 51.Sb2 Tb6 52.Sd3 Ta6 53.Sf4 Ta4 54.fxg6 Txc4+ 55.Kf3 hxg6 56.Sxg6 Sd5 57.Td3 Kc6 58.h5 Sc7 59.h6 Se6 60.Se7+ Kd7 61.Sf5 Sg5+ 62.Kg3 Ta4 63.Txd6+ Kc7 64.Td3 c4 65.Te3 Kc6 66.Sd4+ Kd5 67.Sc2 c3 68.Te7 Se4+ 69.Kh4 Ta8 70.Kh5 Tg8 71.Tg7 Th8 72.Kg6 Ke6 73.h7 Sg5 74.a4 Kd5 75.a5 Kc6 76.a6 Kb6 77.a7 Sxh7 78.Txh7 Ta8 79.Kxf6 1-0

(101) Henrich,Holger (2079) − Gollasch,Theo−Heinz (1913) [C53]
1.e4 e5 2.Sf3 Sc6 3.Lc4 Lc5 4.0-0 d6 5.c3 De7 6.b4 Lb6 7.a4 a5 8.b5 Sd8 9.d4 exd4 10.cxd4 Le6 11.Sbd2 Sf6 12.e5 dxe5 13.La3 Dd7 14.d5 Sxd5 15.Sxe5 Dc8 16.Te1 Sb4 17.Se4 0-0 18.Dh5 f6 19.Lxb4 axb4 20.Ld3 fxe5 21.Sd6 g6 22.Lxg6 Dd7 23.Txe5 Txf2 24.Kh1 cxd6 25.Lxh7+ Dxh7 26.De8+ Tf8 27.Tg5+ Dg7 28.De7 Tf7 29.Txg7+ Kxg7 30.Dxd6 Lc7 31.Dd4+ Kg8 32.Db2 Tg7 33.Tf1 Sf7 34.Dxb4 Txa4 35.De7 Th4 36.b6 Txh2+ [Notation unklar] 0-1

(102) Priedemann,Michael (1796) − Kuhn,Gerd (2005) [D00]
1.d4 Sf6 2.Sc3 d5 3.e4 Sxe4 4.Sxe4 dxe4 5.f3 e5 6.d5 Lc5 7.De2 Dxd5 8.fxe4 Dd6 9.Sf3 Sc6 10.Le3 Lb6 11.Lxb6 axb6 12.c3 0-0 13.De3 Le6 14.a3 f6 15.b4 Ta7 16.Lb5 Tfa8 17.0-0 Txa3 18.Txa3 Txa3 19.Dc1 Ta8 20.Td1 De7 21.Sh4 Td8 22.Tf1 Df7 23.De3 Se7 24.Dg3 Kh8 25.Sf3 Dg6 26.De1 c6 27.Sh4 Dh6 28.La4 Dd2 29.Dg3 Td3 30.Sf3 De3+ 31.Kh1 Txc3 32.Te1 Tc1 33.Txc1 Dxc1+ 34.Sg1 Dc4 35.De1 c5 36.Sf3 b5 37.Ld1 Dxb4 38.Dxb4 cxb4 39.Sd2 Sc6 40.Lb3 Lxb3 41.Sxb3 Sd4 42.Sd2 b3 43.Kg1 b2 44.Kf2 Sc2 45.Sb1 b4 46.Ke2 Sa3 47.Sd2 b1D 48.Sxb1 Sxb1 49.Kd1 Sc3+ 50.Kc2 Sxe4 51.Kb3 Sd2+ 52.Kxb4 Sf1 53.h3 Se3 54.g3 h5 0-1

(103) van Riesen,Klaus (1957) − Sausmikat,Michael (1640) [B23]
1.e4 c5 2.Sc3 Sc6 3.f4 d6 4.Sf3 e6 5.Lb5 Ld7 6.0-0 Le7 7.a3 a6 8.Lc4 b5 9.La2 Db6 10.Kh1 Td8 11.d3 Sf6 12.e5 Sg4 13.exd6 Lxd6 14.Se4 Le7 15.h3 Sf6 16.De1 0-0 17.Ld2 Sd4 18.Sxd4 cxd4 19.La5 Db7 20.Lxd8 Lxd8 21.Sc5 Dc6 22.Sxd7 Dxd7 23.De2 g6 24.g4 Te8 25.Tae1 Tf8 26.Dg2 Kh8 27.Te2 Tg8 28.Kg1 Lc7 29.Df3 Ld8 30.Tef2 Le7 31.De2 Ld8 32.De5 Kg7 33.g5 Lc7 34.Dxf6+ Kf8 35.Te2 Ld8 36.De5 Lc7 37.De4 e5 38.fxe5 Tg7 39.e6 Dd6 40.exf7 Dg3+ 41.Dg2 De5 42.Txe5 Lxe5 43.Da8+ 1-0

(104) Schnelle,Rainer (1712) − Weißhorn,Lasse (1884) [C95]
1.e4 e5 2.Sf3 Sc6 3.Lb5 a6 4.La4 Sf6 5.0-0 Le7 6.Te1 b5 7.Lb3 d6 8.h3 0-0 9.c3 Sb8 10.d4 Sbd7 11.Sbd2 Lb7 12.Lc2 Te8 13.Sf1 Lf8 14.Sg3 g6 15.a4 Lg7 16.Ld3 c6 17.Sh2 Dc7 18.Sg4 Sxg4 19.Dxg4 exd4 20.cxd4 Lxd4 21.Sf5 Lh8 22.Sh6+ Kf8 23.f4 Lg7 24.Dg5 Dd8 25.Dxd8 Taxd8 26.Sg4 f5 27.Sf2 fxe4 28.Txe4 Sc5 29.Txe8+ Txe8 30.Lc2 Te1+ 31.Kh2 Te2 0-1

(105) Quitzau,Lukas (1674) − Pill,Bernhard (1985) [A56]
1.d4 Sf6 2.c4 c5 3.d5 d6 4.Sc3 g6 5.Sf3 Lg7 6.Sd2 0-0 7.e4 e6 8.Ld3 Te8 9.0-0 a6 10.a4 Sbd7 11.f4 Tb8 12.Dc2 exd5 13.cxd5 Dc7 14.b3 Sg4 15.Sf3 b5 16.axb5 axb5 17.h3 c4 18.bxc4 bxc4 19.Le2 Dc5+ 20.Kh1 Se3 21.Lxe3 Dxe3 22.e5 dxe5 23.Lxc4 e4 24.Se5 Sxe5 25.Tae1 Sxc4 26.Txe3 Sxe3 27.Da4 Ld7 28.Dxd7 Sxf1 29.Sb5 Tbd8 30.Dc6 e3 0-1

(106) Griwenka,Volker (1843) − Roselius,Philipp (1637) [B02]
1.e4 d5 2.exd5 Sf6 3.Lc4 Sxd5 4.Sc3 Sxc3 5.Df3 e6 6.bxc3 Ld6 7.d4 Ld7 8.Dxb7 Lc6 9.Lb5 Lxb5 10.Dxb5+ Sd7 11.Se2 a6 12.Dc6 0-0 13.0-0 Sf6 14.Df3 Tb8 15.h3 c5 16.Lg5 Tb2 17.dxc5 Lxc5 18.Tfd1 De7 19.Dd3 Da7 20.Lh4 Db6 ½-½

(107) Nguyen,Duy Anh (1837) − Holzhausen,Jörg (1630) [C47]
1.e4 e5 2.Sf3 Sc6 3.Sc3 Sf6 4.d4 exd4 5.Sxd4 Le7 6.Sxc6 dxc6 7.Lf4 Le6 8.Dxd8+ Lxd8 9.0-0-0 Sh5 10.Le3 Sf6 11.f3 0-0 12.Le2 Le7 13.a3 Tfd8 14.Txd8+ Txd8 15.Td1 Txd1+ 16.Kxd1 a5 17.Kd2 ½-½

(108) Atri,Jamshid (1922) − Klein,Franz (1639) [C68]
1.e4 e5 2.Sf3 Sc6 3.Lb5 a6 4.Lxc6 dxc6 5.0-0 Lg4 6.h3 Lxf3 7.Dxf3 Df6 8.Dxf6 Sxf6 9.d3 Sd7 10.Sd2 Ld6 11.Sc4 f6 12.f4 0-0 13.f5 Sb6 14.Sxd6 cxd6 15.Le3 Sd7 16.a4 c5 17.a5 Tfb8 18.b3 Tc8 19.g4 h6 20.h4 Kf7 21.Kf2 Sb8 22.Ke2 Sc6 23.Kd2 Sd4 24.Ta3 Sc6 25.Tg1 Th8 26.Taa1 Tac8 27.Tg3 Th7 28.Tgg1 Thh8 29.c3 Ke7 30.Tg2 Kf7 31.Kd1 Ke7 32.Tb2 Tc7 33.b4 cxb4 34.cxb4 Sd4 35.Lxd4 exd4 36.b5 axb5 37.Txb5 [Notation unleserlich]
37...Ta8 38.Kd2 Kd7 39.Td5 Ta6 40.Txd4 Kc6 1-0

(109) Dangelowski,Peter (1616) − Obreht,Slobodan (1842) [A45]
1.d4 Sf6 2.Lf4 d6 3.e3 c6 4.Sd2 Da5 5.c3 Lf5 6.h3 Sbd7 7.Sgf3 h6 8.Le2 g5 9.Lh2 Lg7 10.0-0 g4 11.Sb3 Dd5 12.c4 De6 13.d5 De4 14.Sfd2 Dc2 15.Dxc2 Lxc2 16.Sd4 Se4 17.Sxc2 Sxd2 18.Tfd1 Se4 19.Lxg4 c5 20.Lf5 Sef6 21.f4 h5 22.Tab1 Sg8 23.Se1 Sh6 24.Ld3 0-0-0 25.Sf3 Lf6 26.e4 Sf8 27.e5 Lg7 28.f5 dxe5 29.Sxe5 Sd7 30.Sxd7 Ld4+ 31.Kh1 Kxd7 32.b4 b6 33.bxc5 Lxc5 34.Lf4 f6 35.a4 a5 36.Te1 Lb4 37.Te6 Lc5 38.Le3 Ta8 39.Lxc5 bxc5 40.Tb7+ Kd8 41.Texe7 Te8 42.Txe8+ Kxe8 43.Kg1 Sf7 44.Tc7 Se5 45.Le2 Sd7 46.Lxh5+ Ke7 47.Tb7 Kd6 48.Le2 Ta6 49.Tb5 Sb6 50.h4 Sxa4 51.Tb3 Ke5 52.g4 Sb6 53.Kf2 a4 54.Ta3 Kd4 55.d6 Ta7 56.h5 Ke5 57.h6 Kxd6 58.Ke3 Th7 59.Kf4 Txh6 60.Ld1 Sxc4 61.Txa4 Sb2 62.Ta6+ Kd5 63.Lc2 Kd4 64.Le4 Sd3+ 65.Lxd3 Kxd3 66.Ta3+ Kd4 67.Ta7 c4 68.Td7+ Kc3 69.Tc7 Kd3 70.Td7+ Kc2 71.Ke4 Th4 72.Kd5 Txg4 73.Ke6 c3 74.Tc7 Kd2 75.Kxf6 c2 76.Kf7 Tg3 77.Txc2+ Kxc2 78.f6 Kd3 79.Ke6 Te3+ 80.Kf7 Kd4 81.Kf8 Kd5 82.f7 Tf3 83.Ke7 Txf7+ 84.Kxf7 ½-½

(110) Cassens,Erhard (1811) − Hotze,Kurt (1599) [A03]
1.f4 d5 2.Sf3 e6 3.b3 Ld6 4.Lb2 Sf6 5.g3 c5 6.Lg2 Sc6 7.0-0 0-0 8.d3 Te8 9.e3 Sg4 10.Te1 f5 11.Sbd2 d4 12.exd4 cxd4 13.Sf1 Lb4 14.Te2 Lc3 15.Lxc3 dxc3 16.De1 Sd4 17.Sxd4 Dxd4+ 18.Kh1 Tb8 19.h3 Sf6 20.a4 Ld7 21.Te5 Sd5 22.Sh2 Sb4 23.Sf3 Db6 24.a5 Dc7 25.Df2 a6 26.Tc5 Dd6 27.Txc3 Tec8 28.Tc4 Lb5 29.Td4 De7 30.Se1 Tc3 31.De2 Sc6 32.Lxc6 Lxc6+ 33.Kh2 Ld5 34.Txd5 Tbc8 35.Te5 Dd6 36.Ta4 b5 37.axb6 Dxb6 38.Tc4 T3xc4 39.bxc4 Tc6 40.Sf3 a5 41.Tb5 Da7 42.Se5 Td6 43.Kg2 a4 44.Df2 Da8+ 45.Df3 Da7 46.Db7
1-0

(111) Iwanow,Thomas (1740) − Meyer,Winfried (1582) [D15]
1.d4 Sf6 2.Sf3 d5 3.c4 c6 4.e3 a6 5.Sc3 Lg4 6.h3 Lxf3 7.Dxf3 e6 8.Ld2 Sbd7 9.g3 Tc8 10.c5 b6 11.b4 Tb8 12.Dd1 bxc5 13.bxc5 Lxc5 14.dxc5 Sxc5 15.Dc2 d4 16.exd4 Dxd4 17.Le3 De5 18.Td1 0-0 19.Lg2 Tbc8 20.0-0 Sfd7 21.Lf4 Df5 22.Dxf5 exf5 23.Td6 Sb8 24.Tfd1 h6 25.Le3 Se6 26.Lb6 f4 27.Se2 fxg3 28.fxg3 Kh7 29.Sf4 Sxf4 30.gxf4 Tfe8 31.Td8 Texd8 32.Txd8 Txd8 33.Lxd8 c5 34.La5 Kg6 35.Le4+ Kh5 36.Lb7 Kg6 37.Kf2 Kf5 38.Kf3 Ke6 39.Lc7 Sd7 40.Lc8 g6 41.Ke4 f5+ 42.Kd3 g5 43.Kc4 g4 44.hxg4 fxg4 45.f5+ Ke7 46.Lxd7 Kxd7 47.Lg3 Kc6 48.Le5 h5 49.Lg3 Kd7 50.Kxc5 Ke7 51.Lh4+ Kf7 52.Kd5 Kg7 53.Ke4 Kh6 54.Kf4 a5 55.a4 Kg7 56.Kg5 Kh7 57.Kxh5 Kg7 58.Kxg4 Kh6 59.Ld8 1-0

(112) Albers,Friedemann (1715) − Kaland,Joachim (1497) [D37]
1.d4 e6 2.Sf3 d5 3.c4 Sf6 4.Sc3 Ld7 5.e3 Lb4 6.Ld2 0-0 7.Ld3 c5 8.cxd5 Lxc3 9.Lxc3 cxd4 10.Lxd4 Sxd5 11.0-0 f5 12.Db3 b6 13.Lc4 Sc7 14.Le5 b5 15.Lxc7 bxc4 16.Dxc4 Dc8 17.Tfc1 Sc6 18.Ld6 Te8 19.Sd4 Sxd4 20.Dxd4 Lc6 21.Tc3 Db7 22.Tb3 Dd7 23.Td3 Ld5 24.Le5 Df7 25.Tf1 Tac8 26.b3 Tc2 27.Td2 Tec8 28.f3 Dg6 29.Dd3 Tc1 30.Tdd1 T8c2 31.Td2 Txd2 32.Dxd2 Tc8 33.Kf2 De8 34.Tc1 Tc6 35.Txc6 Dxc6 36.Dc3 Dxc3 37.Lxc3 g6 38.h4 h5 39.Ke2 Kf7 40.Kd3 Ke7 41.Kd4 Kf6 42.Kc5+ Ke7 43.Kb5 Lb7 44.Ld4 a6+ 45.Kb6 Lc8 46.Kc7 Ld7 47.Le5 Lb5 48.a4 Lf1 49.g3 Le2 50.f4 Ld3 51.b4 Lc4 52.Kb6 Kd7 53.b5 axb5 54.axb5 Ld5 55.Kc5 Le4 56.Kd4 La8 57.Lb8 Kc8 58.La7 Kd7 59.Ke5 Ke7 60.Lc5+ Kf7 61.Kd6 Kf6 62.Ld4+ Kf7 63.Kd7 Ld5 64.b6 La8 65.Kc8 Ke8 66.b7 Lxb7+ 67.Kxb7 Kd7 68.Le5 Ke7 69.Kc7 Ke8 70.Kd6 Kf7 71.Kd7 Kg8 72.Kxe6 1-0

(113) Metzner,Arne (1508) − Grothkopp,Dietrich (1704) [B50]
1.e4 c5 2.Sf3 d6 3.Lc4 h6 4.h3 Sc6 5.a3 Sf6 6.d3 e5 7.c3 a6 8.0-0 Le7 9.Sh2 b5 10.La2 0-0 11.f4 Le6 12.f5 Lxa2 13.Txa2 d5 14.Df3 Ta7 15.b3 Td7 16.exd5 Txd5 17.c4 e4 18.dxe4 Td3 19.De2 Dd4+ 20.Kh1 Sxe4 21.Lf4 g5 22.fxg6 fxg6 23.Sf3 Txf4 24.Sxd4 Sg3+ 25.Kg1 Sxe2+ 26.Sxe2 Txf1+ 27.Kxf1 Td1+ 28.Kf2 Txb1 29.cxb5 axb5 0-1

(114) Stoephasius,Rainer (1478) − Kalkowski,Andreas (1700) [C01]
1.e4 e6 2.Sc3 d5 3.exd5 exd5 4.d4 Sf6 5.Sf3 Lb4 6.Ld2 0-0 7.Le2 Lg4 8.0-0 c6 9.Se5 Lf5 10.a3 Lxc3 11.Lxc3 Se4 12.Le1 Sd7 13.Sxd7 Dxd7 14.f3 Sd6 15.Ld3 Tfe8 16.Lf2 b5 17.b3 a5 18.Dd2 a4 19.b4 Te6 20.Tfe1 Tae8 21.Txe6 Txe6 22.Te1 Lxd3 23.Dxd3 Txe1+ 24.Lxe1 De6 25.Lf2 Sc4 26.h3 g6 27.g4 h5 28.Kg2 hxg4 29.hxg4 f5 30.gxf5 Dxf5 31.De2 Dg5+ 32.Kf1 Kf7 33.De1 Df5 34.Kg2 Sxa3 35.Lh4 g5 36.Lg3 Dxc2+ 37.Lf2 Sc4 38.Dh1 Kg6 39.Dh8 Se3+ 40.Kg3 Sf5+ 41.Kg2 Sg7 42.Df8 Df5 43.Dc5 De6 44.Lg3 Sf5 45.Le5 Se3+ 46.Kf2 Sc4 47.Kg2 a3 48.Da7 Sxe5 49.dxe5 Dxe5 50.Dxa3 d4 51.Dc1 De2+ 52.Kg3 Dc4 53.De1 Kf6 54.f4 Dc3+ 0-1

(115) Koch,Ralf−Johannes (1711) − Bremer,Wolfgang (1482) [C44]
1.e4 e5 2.Sf3 Sf6 3.d3 Sc6 4.g3 Le7 5.Lg2 d6 6.h3 h6 7.0-0 0-0 8.c3 Ld7 9.Sbd2 b6 10.Kh2 Dc8 11.Sg1 Da6 12.Sb3 Tad8 13.f4 Le6 14.c4 b5 15.f5 Lc8 16.De2 bxc4 17.dxc4 Db6 18.Le3 Db8 19.Tfc1 Lb7 20.Lf2 Da8 21.Sd2 Tb8 22.b3 Ld8 23.Te1 Se7 24.g4 c5 25.Lf3 La5 26.Tad1 Sc6 27.h4 Sd4 28.Lxd4 exd4 29.g5 hxg5 30.hxg5 Lxd2 31.gxf6 Lf4+ 32.Kh1 g5 33.Sh3 Tbe8 34.Sxf4
1-0

(116) Partus,Emma (1401) − Hadlich,Winfried (1727) [B70]
1.e4 c5 2.Sf3 d6 3.d4 cxd4 4.Sxd4 Sf6 5.Sc3 g6 6.Lb5+ Ld7 7.Lxd7+ Sbxd7 8.0-0 Lg7 9.Sde2 0-0 10.f3 Db6+ 11.Kh1 Tac8 12.Sa4 Dc6 13.Sac3 a6 14.Sd4 Dc7 15.Te1 Tfe8 16.Le3 b5 17.Tc1 Db7 18.a3 Se5 19.Sb1 Sc4 20.b3 Sxe3 21.De2 e5 22.Dxe3 exd4 23.Dxd4 Sh5 24.Df2 Lh6 25.Tcd1 Tc6 26.c3 Lg7 27.Td3 Sf4 28.Tde3 Se6 29.b4 Db6 30.Dd2 Lh6 31.g3 Lxe3 32.Txe3 Sg7 33.Td3 Dc7 34.Dc2 De7 35.Td1 De6 36.g4 Df6 37.De2 Se6 38.Df2 Tec8 39.Td3 Sf4 40.Te3 De5 41.Dg3 d5 42.De1 d4 0-1

(117) Engels,Jan (1163) − Lüttig,Hendrik (1438) [A56]
1.d4 Sf6 2.c4 c5 3.Sc3 e6 4.dxc5 Lxc5 5.e3 0-0 6.Ld3 Sc6 7.Sge2 b6 8.0-0 Lb7 9.a3 Se5 10.b4 Le7 11.e4 a6 12.Sg3 Tc8 13.Lb2 Sxc4 14.Lxc4 Txc4 15.e5 Sd5 16.Sce4 Dc7 17.Tc1 Tc8 18.Txc4 Dxc4 19.Sd6 Lxd6 20.exd6 f6 21.Dd4 Dc6 22.Tc1 Dxd6 23.Txc8+ Lxc8 24.Se4 Df4 25.g3 Dc7 26.f4 Lb7 27.Sf2 Dc6 28.Kf1 Dc2 29.Ke1 Lc6 30.Dd2 Dxd2+ 31.Kxd2 a5 32.bxa5 bxa5 33.Lc3 a4 34.Sd3 Sb6 35.Kc1 Sc4 36.Lb2 Kf7 37.h3 d6 38.h4 Lb5 39.Sf2 Ke7 40.Kc2 Se3+ 41.Kc3 Kd7 42.Kb4 Kc6 43.Se4 Sd5+ 44.Ka5 Ld3 45.Sc3 Sxc3 46.Lxc3 Lb5 47.Kb4 e5 48.fxe5 fxe5 49.g4 g6 50.Ld2 e4 51.Kc3 Kd5 52.Lf4 Kc5 53.Le3+ Kd5 54.Kb4 Ld7 55.g5 Ke5 56.Kc3 d5 57.Ld4+ Kf4 58.Kd2 Lb5 59.Ke1 e3 60.Lb6 Ke4 0-1

(118) Hoffmeister,Wolfgang (1443) − Krüger,Dietrich (998) [C24]
1.e4 e5 2.Lc4 Sf6 3.d3 Lc5 4.Lg5 d6 5.h3 Le6 6.Sd2 Sbd7 7.De2 h6 8.Lh4 g5 9.Lg3 Sb6 10.Lxe6 fxe6 11.Sb3 Sbd7 12.0-0-0 Lb6 13.d4 c5 14.dxe5 dxe5 15.Lxe5 De7 16.Db5 0-0-0 17.Ld6 Dh7 18.f3 e5 19.Se2 h5 20.Sxc5 g4 21.Sxd7 Sxd7 22.Dc4+ Lc5 23.Lxc5 Kb8 24.Ld6+ Ka8 25.hxg4 Dh6+ 26.Kb1 Sb6 27.Db4 [Notation unklar] 1-0

(119) Thomann,Reinhard (959) − Lotfifar,Azadeh (1363) [C02]
1.e4 e6 2.d4 d5 3.e5 c5 4.Sf3 Sc6 5.Le3 cxd4 6.Sxd4 Sge7 7.Lg5 h6 8.Lxe7 Lxe7 9.Lb5 Ld7 10.0-0 Sxe5 11.Te1 Sc6 12.Sc3 0-0 13.a3 Db6 14.Lxc6 Lxc6 15.Sf3 Lc5 16.Dd2 Tac8 17.b4 Le7 18.Se5 Tfd8 19.Dd3 Lf6 20.Te2 Dc7 21.Tae1 a6 22.a4 Lxe5 23.Txe5 Le8 24.T1e3 d4 25.Tc5 Dd7 26.Tg3 Txc5 27.Se4 Tf5 28.Dd2 Dxa4 29.h3 Da1+ 30.Kh2 d3 31.c3 Kf8 32.Txd3 Txd3 33.Dxd3 Td5 34.Dc4 De1 35.b5 a5 36.Sc5 De5+ 0-1

(120) Flügge,Jan (912) − Sachse,Theo (1305) [C44]
1.e4 e5 2.Sf3 Sc6 3.d3 d6 4.Lg5 Le7 5.Dd2 h6 6.Le3 Sf6 7.h3 0-0 8.g4 Sh7 9.Sc3 Sg5 10.Sh4 Se6 11.Tg1 Lxh4 12.Sd5 Sed4 13.g5 Sf3+ 14.Kd1 Sxd2 15.gxh6 Sxf1 16.Txg7+ Kh8 17.Lxa7 Txa7 18.Ke2 Sh2 19.Tag1 Sd4+ 20.Kd1 Sdf3 21.T1g2 Txa2 22.Kc1 Ta1# 0-1

(121) Hadlich,Carmen (1289) − Fliege,Ben [D42]
1.d4 d5 2.Sf3 e6 3.e3 Sf6 4.Ld3 c5 5.c4 Sc6 6.cxd5 Sxd5 7.a3 cxd4 8.exd4 Le7 9.0-0 0-0 10.Sc3 a6 11.Dc2 h6 12.Ld2 b5 13.Sxd5 Dxd5 14.Le4 Sxd4 15.Sxd4 Dxd4 16.Lxa8 1-0

(122) Ewert,Helmut (1173) − Sartowski,Kay (1274) [B32]
1.e4 c5 2.Sf3 Sc6 3.d4 cxd4 4.Sxd4 Sxd4 5.Dxd4 e6 6.Lc4 Se7 7.0-0 h6 8.Td1 Sc6 9.Dd2 Le7 10.Sc3 Lg5 11.f4 Lh4 12.g3 Le7 13.a3 Lc5+ 14.Kh1 Sa5 15.La2 Sc6 16.b4 Ld4 17.Lb2 Db6 18.Lc4 Lf6 19.e5 Le7 20.Sa4 Dc7 21.Lc3 b6 22.h3 Lb7 23.Kh2 0-0-0 24.De1 Th7 25.f5 h5 26.h4 g5 27.f6 Lf8 28.hxg5 d6 29.Kh3 Sxe5 30.Lxe5 dxe5 31.Txd8+ Kxd8 32.Td1+ Ke8 33.Sc3 a6 34.Td3 Dc6 35.Td2 Dc7 36.Sd1 Lf3 37.De3 e4 38.Dd4 Dc8 39.Dxb6 e5+ 40.Kh2 Lg4 41.Td5 Le6 42.Txe5 Lxb4 43.axb4 Kf8 44.Tc5 Da8 45.Lxe6 fxe6 46.Dxe6 1-0

(123) Englert,Barbara (910) − Tiedjens,Jan Peter (799) [C44]
1.e4 e5 2.Sf3 Sc6 3.d4 f6 4.dxe5 fxe5 5.Lc4 Sf6 6.Sc3 Lc5 7.0-0 d6 8.h3 h6 9.Sd5 Sa5 10.Sxf6+ Dxf6 11.Le2 Le6 12.Le3 Lxe3 13.fxe3 0-0-0 14.Sd4 Sc4 15.Txf6 gxf6 16.Sxe6 Sxe3 17.Dd3 Tde8 18.Dxe3 Txe6 19.Dxa7 Tee8 20.Tf1 Thf8 21.Lg4+ Kd8 22.Db8+ Ke7 23.Dxc7# 1-0

6.Runde 12.09.2019

(124) Gollasch,Theo−Heinz (1913) − Kakoschke,Dieter (1909) [D02]
1.Sf3 d5 2.g3 Sf6 3.Lg2 c5 4.0-0 e6 5.d4 cxd4 6.Sxd4 e5 7.Sb3 Le6 8.c3 Sc6 9.Le3 b6 10.h3 Tc8 11.f4 Dd7 12.fxe5 Sxe5 13.Lg5 Le7 14.Lxf6 Lxf6 15.e4 Lxh3 16.exd5 0-0 17.Txf6 gxf6 18.Le4 [(=)]
18...Lg4 19.Df1 f5 20.Lg2 Sc4 21.Df2 Tfe8 22.Sd4 Se3 23.Sd2 Sxd5 24.Lxd5 Dxd5 25.Df4 De5 26.Dg5+ Kh8 27.Tf1 Dxg3+ 0-1

(125) Weißhorn,Lasse (1884) − Henrich,Holger (2079) [C11]
1.e4 e6 2.d4 d5 3.Sc3 Sf6 4.e5 Sfd7 5.f4 c5 6.Sf3 Sc6 7.Le3 cxd4 8.Sxd4 Lc5 9.Dd2 0-0 10.0-0-0 a6 11.g4 Sxd4 12.Lxd4 b5 13.f5 b4 14.Se2 a5 15.Sf4 Db6 16.Lxc5 Sxc5 17.Ld3 La6 18.f6 Tfc8 19.Kb1 Dd8 20.fxg7 Dg5 21.Tde1 Sxd3 22.cxd3 Lxd3+ 23.Dxd3 Dxf4 24.Thf1 Dc4 25.Df3 Dc2+ 26.Ka1 Tc7 27.h4 Tac8 28.De3 a4 29.h5 d4 30.Df4 a3 31.Tb1 b3 32.Tf2 Dc5 33.h6 bxa2 34.Kxa2 axb2 35.Tbxb2 Ta8+ 36.Kb1 Da5 37.Ta2 De1+ 38.Kb2 Tb8+ 39.Ka3 Da5# 0-1

(126) Kuhn,Gerd (2005) − van Riesen,Klaus (1957) [E11]
1.d4 Sf6 2.c4 e6 3.Sf3 Lb4+ 4.Sbd2 b6 5.a3 Lxd2+ 6.Sxd2 Lb7 7.e3 0-0 8.b4 d6 9.Lb2 Sbd7 10.h4 De7 11.h5 c5 12.Th3 cxd4 13.exd4 b5 14.Tc1 bxc4 15.Sxc4 Tac8 16.Se3 Sd5 17.Sxd5 Lxd5 18.Txc8 Txc8 19.La6 Tc7 20.Kf1 Sb6 21.Kg1 Lc4 22.Lxc4 Sxc4 23.Lc1 Sb6 24.Tg3 Sd5 25.Lh6 g6 26.hxg6 fxg6 27.Tf3 Tc8 28.Dd2 Dd7 29.De2 Te8 30.Da6 Tc8 31.b5 Te8 32.Dc6 Dxc6 33.bxc6 Se7 34.c7 Sf5 35.Tc3 Tc8 ½-½

(127) Pill,Bernhard (1985) − Griwenka,Volker (1843) [E11]
1.Sf3 Sf6 2.c4 e6 3.d4 Lb4+ 4.Sbd2 0-0 5.Dc2 d5 6.e3 Te8 7.Ld3 dxc4 8.Dxc4 Sc6 9.a3 Lf8 10.b4 e5 11.b5 Sa5 12.Dc3 exd4 13.Sxd4 b6 14.0-0 Lg4 15.Lb2 Tc8 16.Tfe1 Sd5 17.Dc2 Dh4 18.h3 Ld7 19.S2f3 Dh5 20.Sc6 Sxc6 21.bxc6 Lxh3 22.Lxh7+ Dxh7 23.Dxh7+ Kxh7 24.gxh3 Kg8 25.Ted1 Se7 26.Tac1 Ted8 27.Txd8 Txd8 28.Le5 Tc8 29.a4 a6 30.Sd4 f6 31.Lg3 Kf7 32.Td1 g6 33.e4 Lg7 34.h4 f5 35.e5 Td8 36.e6+ Ke8 37.Lxc7 Txd4 38.Tc1 Txa4 39.Lxb6 Ta1 40.Txa1 Lxa1 41.c7 Sc8 42.La5 Ke7 43.Kg2 Kxe6 44.Kh3 Ld4 45.f3 Lb6 46.Ld2 Lxc7 47.h5 gxh5 48.Kh4 a5 0-1

(128) Atri,Jamshid (1922) − Schnelle,Rainer (1712) [C12]
1.e4 e6 2.d4 d5 3.Sc3 Sf6 4.Lg5 Lb4 5.e5 h6 6.Ld2 Lxc3 7.bxc3 Se4 8.Dg4 Kf8 9.h4 Sxd2 10.Kxd2 c5 11.Th3 h5 12.Dg5 De7 13.Dxe7+ Kxe7 14.Tg3 g6 15.a4 c4 16.Sf3 Sc6 17.Sg5 Ld7 18.Tf3 Le8 19.Le2 Tc8 20.Tf6 Sd8 21.f3 Tc6 22.Sh3 Ta6 23.Sf4 Ta5 24.Th1 Txa4 25.g4 hxg4 26.fxg4 g5 27.Sg2 gxh4 28.Sxh4 Tg8 29.Sg2 Ta2 30.Se3 a5 31.Tff1 a4 32.Tb1 a3 33.Ta1 Th8 34.Txa2 Txh1 35.Txa3 Tg1 36.Lf1 Sc6 37.Ke2 Th1 38.Kf2 Ld7 39.Ta8 Le8 40.Kg2 Th8 41.Kg3 Tf8 42.g5 Ld7 43.Ta1 Tg8 44.Kf4 Th8 45.Lg2 b5 46.Tb1 b4 47.cxb4 Sxd4 48.Td1 Se2+ 49.Kf3 Sc3 50.Ta1 Tb8 51.Th1 Txb4 52.Th7 Ke8 53.Th8+ Ke7 54.Th7 Ke8 55.Sg4 Se4 56.Kf4 La4 57.Lxe4 dxe4 58.Sf6+ Kf8 59.Th8+ Ke7 60.Ta8 Lc6 61.Ta7+ Tb7 62.Ta6 Ld5 63.Td6 e3 64.Kxe3 Lg2 65.Td2 Lc6 66.Th2 Kd8 67.Th8+ Kc7 68.Tf8 Kb6 69.Kd4 Lb5 70.Se4 Ta7 71.Sd6 Ta2 72.Tb8+ Kc6 73.Txb5 1-0

(129) Grothkopp,Dietrich (1704) − Nguyen,Duy Anh (1837) [C01]
1.d4 Sf6 2.c4 e5 3.e3 exd4 4.exd4 d5 5.Sf3 Le7 6.Sc3 0-0 7.Le2 c6 8.cxd5 Sxd5 9.0-0 Le6 10.a3 Sd7 11.Sxd5 Lxd5 12.Lf4 Te8 13.Tc1 Db6 14.Dd2 Tad8 15.Se5 Lf6 16.Dc3 Sf8 17.Tfd1 Sg6 18.Le3 Sh4 19.Lc4 Dc7 20.Lf4 Dc8 21.Lxd5 Txd5 22.g4 Lxe5 0-1

(130) Kalkowski,Andreas (1700) − Priedemann,Michael (1796) [A54]
1.c4 Sf6 2.Sc3 e5 3.Sf3 Sc6 4.d4 exd4 5.Sxd4 Sxd4 6.Dxd4 Le7 7.g3 0-0 8.Lg2 c6 9.0-0 d6 10.e4 Le6 11.h3 h6 12.b3 Dc7 13.Lb2 Da5 14.Se2 Sd7 15.Dxg7# 1-0

(131) Sausmikat,Michael (1640) − Cassens,Erhard (1811) [A85]
1.d4 e6 2.c4 f5 3.Sc3 Sf6 4.Sf3 b6 5.e3 Lb7 6.Le2 Lb4 7.0-0 0-0 8.Sa4 Se4 9.a3 Le7 10.Sd2 Lg5 11.Lf3 d5 12.Le2 Sd7 13.Sf3 Lf6 14.Se1 De8 15.Db3 La6 16.Sc3 Sxc3 17.bxc3 c5 18.Da4 Dc8 19.Ta2 cxd4 20.cxd5 Lxe2 21.Txe2 Sc5 22.Dc4 dxc3 23.a4 Td8 24.dxe6 Dxe6 25.Dxe6+ Sxe6 26.Sf3 Tac8 27.Tc2 Sc5 28.a5 bxa5 29.La3 a4 30.Lb4 Sd3 31.La3 a5 32.g3 Sb4 33.Tcc1 g5 34.h3 Td3 35.Lb2 Tc6 36.Sd4 Lxd4 37.exd4 cxb2 38.Txc6 Sxc6 0-1

(132) Roselius,Philipp (1637) − Iwanow,Thomas (1740)
−:+

(133) Holzhausen,Jörg (1630) − Albers,Friedemann (1715) [A95]
1.d4 f5 2.c4 Sf6 3.Sc3 e6 4.g3 c6 5.Lg2 d5 6.Db3 Le7 7.Sf3 0-0 8.0-0 Sbd7 9.e3 Se4 10.Dc2 De8 11.b3 Dh5 12.Se2 g5 13.h3 Ld6 14.Sh2 Tf7 15.Ld2 Dxe2 16.f3
0-1

(134) Obreht,Slobodan (1842) − Koch,Ralf−Johannes (1711) [A01]
1.b3 e5 2.Lb2 Sc6 3.e3 d5 4.Sf3 Ld6 5.Sc3 Sf6 6.Sb5 Lg4 7.Sxd6+ Dxd6 8.Le2 0-0 9.h3 Lxf3 10.gxf3 Se7 11.d3 d4 12.Dd2 c5 13.e4 Sg6 14.La3 Dc7 15.c3 Da5 16.Lb2 Dc7 17.cxd4 cxd4 18.Ld1 Sf4 19.b4 Dd7 20.h4 Tac8 21.a4 Tc7 22.Lb3 Tfc8 23.Td1 S6h5 24.b5 Dd6 25.Ta1 Dg6 26.Th2 Dg1# 0-1

(135) Hadlich,Winfried (1727) − Quitzau,Lukas (1674) [E73]
1.d4 Sf6 2.c4 g6 3.Sc3 Lg7 4.e4 d6 5.Le2 e5 6.dxe5 dxe5 7.Dxd8+ Kxd8 8.Lg5 c6 9.Sf3 Sbd7 10.Lh4 h6 11.Td1 Kc7 12.h3 Sh5 13.Le7 Lf8 14.Lxf8 Txf8 15.c5 Sxc5 16.Sxe5 Sf6 17.f3 b5 18.b4 Scd7 19.Sd3 a5 20.a3 axb4 21.axb4 Te8 22.Tc1 Kb6 23.Kf2 Se5 24.Sxe5 Txe5 25.Thd1 Te7 26.Td6 Le6 27.Sxb5 Tc8 28.Sd4 1-0

(136) Klein,Franz (1639) − Dangelowski,Peter (1616) [B23]
1.e4 c5 2.Sc3 Sc6 3.Sge2 d6 4.Sg3 Sf6 5.Lb5 Ld7 6.Lxc6 Lxc6 7.d3 h6 8.0-0 e6 9.f4 Dc7 10.b3 0-0-0 11.Lb2 Tg8 12.a4 Le7 13.De2 a6 14.Sd1 Tdf8 15.Se3 g5 16.fxg5 Sd7 17.Lf6 Lxf6 18.gxf6 Tg6 19.Sh5 Tfg8 20.Tf2 Dd8 21.Taf1 Te8 22.Tf3 d5 23.Df2 dxe4 24.dxe4 Lxe4 25.Tg3 Teg8 26.Td1 Dc7 27.Sc4 Ld5 28.Se3 Lc6 29.Sc4 Ld5 30.Sb2 De5 31.c4 Lc6 32.Sf4 Txg3 33.hxg3 Dxf6 34.Sbd3 Dg5 35.Kh2 e5 36.Se2 De7 37.Sc3 De6 38.Sxc5 Sxc5 39.Dxc5 Td8 40.Sd5 Kb8 41.Se3 Txd1 42.Sxd1 Kc8 ½-½

(137) Hotze,Kurt (1599) − Stoephasius,Rainer (1478) [A18]
1.Sf3 Sf6 2.d4 d6 3.c4 e6 4.Sc3 Le7 5.e4 Sfd7 6.Ld3 e5 7.Sd5 c6 8.Sxe7 Dxe7 9.0-0 h6 10.Le3 0-0 11.Dd2 Df6 12.h3 Te8 13.d5 c5 14.Sh2 Sf8 15.f4 De7 16.f5 f6 17.Le2 Df7 18.Dd1 Kh7 19.Tf2 Sbd7 20.Lh5 g6 21.fxg6+ Sxg6 22.Sg4 Tf8 23.Lxh6 Tg8 24.Df1 De7 25.Lg5 Sf4 26.Lxf4 exf4 27.Txf4 Dg7 28.Txf6 Sxf6 29.Sxf6+ Kh8 30.Sxg8 Kxg8 31.Df3 Ld7 32.Tf1 Le8 33.Lg4 Dd4+ 34.Kh1 Lg6 35.Le6+ Kg7 36.b3 Dxe4 37.Df6+ Kh6 38.Tf4 De1+ 39.Tf1 De2 40.Lf7 Dd3 41.Tf4 Dd1+ 42.Kh2 Dh5 43.Th4 1-0

(138) Meyer,Winfried (1582) − Hoffmeister,Wolfgang (1443) [B45]
1.e4 c5 2.Sf3 Sc6 3.d4 cxd4 4.Sxd4 e6 5.Sb5 Sf6 6.S1c3 Lc5 7.Sd6+ Lxd6 8.Dxd6 De7 9.Dg3 Sh5 10.Df3 Sd4 11.Dd1 Db4 12.a3 Dc5 13.Ld3 De5 14.Le3 Sf4 15.Lxd4 Dxd4 16.0-0 0-0 17.Df3 Df6 18.Tae1 e5 19.Kh1 d6 20.g3 Sxd3 21.Dxf6 gxf6 22.cxd3 Lh3 23.Tg1 a6 24.g4 h5 25.gxh5+ Kh7 26.Sd5 f5 27.Te3 Lg4 28.Sf6+ Kh6 29.Sxg4+ fxg4 30.Txg4 Tg8 31.Teg3 Txg4 32.Txg4 Kxh5 33.Tg7 Tf8 34.Kg2 Kh6 35.Tg3 Tc8 36.b4 b5 37.Tf3 Kg6 38.Tg3+ Kh6 39.h3 Tc3 40.d4 exd4 41.Kf1 d3 42.Ke1 Txa3 43.Kd2 Tb3 44.Txd3 Txb4 45.Txd6+ Kg5 46.Txa6 Txe4 47.Tb6 b4 48.Tb7 ½-½

(139) Kaland,Joachim (1497) − Lüttig,Hendrik (1438) [B23]
1.e4 c5 2.Sc3 e6 3.f4 Se7 4.Sf3 d5 5.Lb5+ Ld7 6.d3 Lxb5 7.Sxb5 a6 8.Sc3 d4 9.Se2 Sbc6 10.0-0 g6 11.De1 Lg7 12.Sg3 Dd7 13.Sd2 0-0 14.Sc4 Dc7 15.f5 exf5 16.exf5 f6 17.Lf4 Se5 18.fxg6 S7xg6 19.Dd2 Sxf4 20.Dxf4 b5 21.Sd2 Ta7 22.Sde4 Sg6 23.Dg4 Dd7 24.Dxd7 Txd7 25.Sxc5 Tc7 26.Se6 1-0

(140) Lotfifar,Azadeh (1363) − Metzner,Arne (1508) [D56]
1.d4 d5 2.c4 e6 3.Sc3 Sf6 4.Lg5 Le7 5.Sf3 h6 6.Lh4 0-0 7.e3 Sc6 8.a3 Sh7 9.Lxe7 Sxe7 10.Ld3 Sg6 11.Lxg6 fxg6 12.Se5 Df6 13.0-0 dxc4 14.Sxc4 Td8 15.Se5 b6 16.Dg4 La6 17.Sxg6 Lxf1 18.Se4 Df7 19.Kxf1 Sf6 20.Sxf6+ Dxf6 21.Sf4 Df5 22.De2 Te8 23.Tc1 c5 24.dxc5 bxc5 25.Dc4 Tac8 26.Td1 Kh8 27.Dc3 e5 28.Se2 Ted8 29.Tc1 Td3 30.Dc2 Tcd8 31.Te1 Dd7 32.Sc3 Td2 33.Dc1 Df7 34.Se4 T2d5 35.Dc4 Dc7 ½-½

(141) Bremer,Wolfgang (1482) − Hadlich,Carmen (1289) [D13]
1.d4 Sf6 2.Sf3 e6 3.g3 d5 4.Lg2 c5 5.c3 Sc6 6.0-0 cxd4 7.cxd4 Ld6 8.Sc3 0-0 9.a3 e5 10.dxe5 Sxe5 11.Sxd5 Sxf3+ 12.Lxf3 Lh3 13.Te1 Sxd5 14.Dxd5 Tb8 15.Le3 b6 16.Ted1 Lc7 17.Tac1 Le6 18.Dc6 Df6 19.Dxc7 Tbc8 20.Dxa7 Lb3 21.Txc8 Txc8 22.Dd7 Tf8 23.Td2 h6 24.Db5 De6 25.Dxb6 Dc4 26.Td8 Txd8 27.Dxd8+ Kh7 28.Dd3+ 1-0

(142) Sachse,Theo (1305) − Ewert,Helmut (1173) [C00]
1.e4 e6 2.Lc4 d6 3.Sc3 Sf6 4.Sf3 Ld7 5.0-0 Le7 6.d3 0-0 7.a3 a6 8.b4 b5 9.Lb3 Sc6 10.Lb2 e5 11.h3 Dc8 12.Sd5 Le6 13.Sxe7+ Sxe7 14.c4 bxc4 15.dxc4 Sxe4 16.Te1 f5 17.Dd3 Sg6 18.Lc1 a5 19.b5 Db8 20.a4 Db6 21.Le3 Db7 22.Sg5 Sxg5 23.Lxg5 f4 24.h4 Lf5 25.Dd1 h6 26.h5 Sh8 27.Lh4 Dc8 28.c5+ Le6 29.Lxe6+ Dxe6 30.cxd6 cxd6 31.f3 g5 32.Lf2 Tac8 33.Lb6 Dd7 34.Lxa5 Da7+ 35.Kh2 Dxa5 36.Dxd6 Sf7 37.Dg6+ Kh8 38.Df6+ Kh7 ½-½

(143) Schmidt,Roland (1780) − Engels,Jan (1163) [B06]
1.e4 g6 2.d4 d6 3.c3 Lg7 4.Sf3 h6 5.h3 Ld7 6.Ld3 Sc6 7.0-0 Sf6 8.Te1 0-0 9.Sbd2 e5 10.Sf1 Dc8 11.Kh2 a6 12.Ld2 Te8 13.Lc2 exd4 14.cxd4 Sh7 15.Lc3 b5 16.a3 Kh8 17.Lb3 f6 18.Sh4 Sf8 19.Lf7 Te7 20.Lxg6 Sxg6 21.Sxg6+ Kh7 22.Sxe7 Sxe7 23.Sg3 Dg8 24.Tc1 Sg6 25.Dc2 Te8 26.d5 Lh8 27.Sh5 Df7 28.Lxf6 Lxf6 29.Dxc7 Te7 30.Sxf6+ Dxf6 31.Dc2 De5+ 32.Kg1 Sf4 33.Te3 Le8 34.Dc8 Dg7 35.Df5+ Sg6 36.e5 Ld7 37.Df6 dxe5 38.Dxg7+ Txg7 39.Tc7 Kh8 40.Tg3 Lf5 41.d6 Txc7 42.dxc7 Kg7 43.Td3 Se7 44.Td6 Lc8 45.b4 h5 46.Kf1 h4 47.Ke2 Kf7 48.Kd3 Lf5+ 49.Ke3 Sc8 50.Txa6 1-0

(144) Schoppe,Gottfried (1418) − Partus,Emma (1401) [C02]
1.e4 e6 2.d4 d5 3.e5 c5 4.c3 Sc6 5.Sf3 Db6 6.Le2 Sge7 7.Sa3 a6 8.0-0 Sf5 9.Sc2 Le7 10.Tb1 cxd4 11.Scxd4 Sfxd4 12.cxd4 0-0 13.Le3 f6 14.Lf4 Ld7 15.Kh1 Tac8 16.a3 Sa5 17.b4 Sc4 18.Lxc4 Txc4 19.Le3 Tfc8 20.Tc1 a5 21.Txc4 Txc4 22.exf6 Lxf6 23.Se5 Lxe5 24.dxe5 Db5 25.Lc5 axb4 26.axb4 Da6 27.Kg1 Lb5 28.Te1 La4 29.Df3 Da8 30.h3 Lc2 31.De3 ½-½

(145) Englert,Barbara (910) − Falk,Rolf (1192) [C41]
1.e4 e5 2.Sf3 d6 3.d4 exd4 4.Sxd4 Le7 5.Sc3 Sf6 6.Lc4 c6 7.0-0 b5 8.Le2 b4 9.Sb1 0-0 10.Lf3 Ld7 11.Te1 Sa6 12.Lf4 Tb8 13.e5 Sd5 14.Lxd5 cxd5 15.exd6 Lf6 16.c3 bxc3 17.Sxc3 Db6 18.Le5 Lxe5 19.Txe5 Dxd6 20.f4 Sc7 21.b3 Tfe8 22.Sf3 Dc5+ 23.Dd4 Dxd4+ 24.Sxd4 Txe5 25.fxe5 Te8 26.Te1 a6 27.b4 f5 28.a4 Tb8 29.e6 Sxe6 30.Sxe6 Txb4 31.Sxd5 Txa4 32.Sb6 Te4 33.Txe4 fxe4 34.Sxd7 a5 35.Sdc5 Kf7 36.Sg5+ Kg6 37.Sgxe4 Kf5 38.Sd6+ Ke5 39.Sdb7 Kd5 40.Sb3 a4 41.S7a5 axb3 42.Sxb3 g5 43.h3 h5 44.Kf2 Ke5 45.Sd2 Kf5 46.Kf3 g4+ 47.hxg4+ hxg4+ 48.Kg3 Kg5 49.Sf1 1-0

(146) Krüger,Dietrich (998) − Flügge,Jan (912) [D00]
1.d4 d5 2.Lf4 e6 3.c3 g5 4.Le5 f6 5.Lg3 h5 6.h3 h4 7.Lh2 f5 8.e3 Sf6 9.Lb5+ c6 10.La4 b5 11.Lb3 a5 12.Lc2 Tg8 13.a4 b4 14.Se2 Db6 15.Le5 Se4 16.Lxe4 dxe4 17.Sd2 Sd7 18.Sc4 Da6 19.b3 bxc3 20.Sxc3 Lb4 21.Sd6+ Kd8 22.Tc1 c5 23.Sdb5 Sxe5 24.dxe5+ Ke7 25.0-0 g4 26.f3 gxh3 27.Tf2 Lb7 28.f4 Tad8 29.Dh5 Th8 30.Dg5+ Kd7 31.Dg7+ Kc8 32.Dc7# 1-0

(147) Fliege,Ben − Thomann,Reinhard (959)
−:+

(148) Sartowski,Kay (1274) − Tiedjens,Jan Peter (799)
+:−

7.Runde 19.09.2019

(149) Kakoschke,Dieter (1909) − Henrich,Holger (2079) [C55]
1.e4 e5 2.Sf3 Sc6 3.Lc4 Sf6 4.d3 h6 5.0-0 d6 6.c3 g5 7.Le3 Lg7 8.Sbd2 0-0 9.Lb3 Le6 10.d4 d5 11.Sxe5 Sxe5 12.dxe5 Sxe4 13.Sxe4 dxe4 14.Lxe6 fxe6 15.Dg4 Dd5 16.h4 Dxe5 17.hxg5 hxg5 18.Lxg5 Df5 19.Dh4 Kf7 20.Dh5+ Dg6 21.Dxg6+ Kxg6 22.Le3 Tad8 23.Tfd1 Td5 24.Kf1 Th8 25.Ke2 Le5 26.Td2 Th2 27.Tg1 b6 28.Kd1 Kf6 29.Kc2 c5 30.c4 Td6 [Notation unklar] 0-1

(150) Nguyen,Duy Anh (1837) − Kuhn,Gerd (2005) [C06]
1.e4 e6 2.d4 d5 3.Sd2 Sf6 4.e5 Sfd7 5.Ld3 c5 6.c3 Sc6 7.Se2 cxd4 8.cxd4 f6 9.exf6 Sxf6 10.0-0 Ld6 11.Sf3 Dc7 12.h3 0-0 13.Le3 Ld7 14.a3 Tae8 15.Tc1 Db8 16.b4 e5 17.dxe5 Sxe5 18.Sxe5 Lxe5 19.Lc5 Tf7 20.Dd2 Se4 21.Dc2 g6 22.Ld4 Lxd4 23.Sxd4 De5 24.Lxe4 Dxd4 25.Lf3 Txf3 26.gxf3 Lxh3 27.Tfe1 Tf8 28.Dc7 Lg4 29.fxg4 Dxf2+ 30.Kh1 Df3+ 31.Kg1 Dxg4+ 32.Kh1 Df3+ ½-½

(151) van Riesen,Klaus (1957) − Atri,Jamshid (1922) [C55]
1.e4 e5 2.Sf3 Sc6 3.Lc4 Sf6 4.d3 Le7 5.0-0 0-0 6.Te1 d6 7.a4 Sa5 8.La2 c5 9.Sbd2 Le6 10.Sf1 Sc6 11.c3 Lxa2 12.Txa2 Te8 13.Ta1 Lf8 14.Lg5 h6 15.Lxf6 Dxf6 16.Se3 g6 17.a5 Lg7 18.a6 b5 19.h3 Tab8 20.Sh2 De6 21.Sd5 Dc8 22.Sg4 Dd8 23.Ta2 f5 24.exf5 gxf5 25.Sge3 Dd7 26.Df3 Tf8 27.Dh5 Tbe8 28.Taa1 f4 29.Dg4 Df7 30.Df3 fxe3 31.Dxf7+ Txf7 32.Txe3 Tb8 33.Tg3 b4 34.Tg6 Td8 35.Te1 Kh7 36.Te6 bxc3 37.bxc3 Sb8 38.Ta1 Tfd7 39.Ta4 Kg8 40.Tg4 Kf8 41.Teg6 Sxa6 42.Tg3 Tf7 43.Se3 Sc7 44.Sg4 a5 45.Sxh6 Lxh6 46.Txh6 Ke7 47.Tg4 Ta8 48.Thh4 Sb5 49.Tc4 Kd7 50.Th6 a4 51.Thh4 a3 52.Ta4 Tff8 0-1

(152) Cassens,Erhard (1811) − Weißhorn,Lasse (1884) [D00]
1.d4 d5 2.c3 Sf6 3.Lf4 Lf5 4.e3 c5 5.dxc5 Sc6 6.Sf3 e6 7.Sd4 Lg6 8.Sxc6 bxc6 9.Da4 Dd7 10.b4 Le7 11.b5 Lxc5 12.bxc6 De7 13.c7+ Sd7 14.La6 0-0 15.c8D Tfxc8 16.Lxc8 Txc8 17.Da6 Sb6 18.0-0 Tf8 19.Sd2 e5 20.Lg3 f5 21.h3 Tf6 22.Lh4 1-0

(153) Griwenka,Volker (1843) − Kalkowski,Andreas (1700) [B00]
1.e4 b6 2.d4 Lb7 3.Sc3 e6 4.Ld3 Lb4 5.Sge2 d5 6.0-0 c6 7.Sf4 Lxc3 8.bxc3 Se7 9.Dh5 g6 10.Dh6 Kd7 11.exd5 cxd5 12.Te1 Sf5 13.Dh3 h5 14.Lxf5 gxf5 15.De3 Df6 16.Sd3 Sc6 17.Se5+ Sxe5 18.Dxe5 Dxe5 19.Txe5 Tac8 20.Ld2 Thg8 21.Te3 Tg6 22.Th3 Tcg8 23.g3 Th8 24.Kf1 La6+ 25.Ke1 h4 26.Lf4 Lc4 27.Kd2 Tgg8 ½-½

(154) Koch,Ralf−Johannes (1711) − Iwanow,Thomas (1740) [B50]
1.e4 e6 2.b3 c5 3.Lb2 Sc6 4.Sf3 d6 5.Ld3 Sf6 6.Sc3 Le7 7.Se2 Dc7 8.Sg3 Ld7 9.c3 Se5 10.Sxe5 dxe5 11.De2 a6 12.0-0 0-0 13.Tac1 Lc6 14.Lb1 Lb5 15.Ld3 Lxd3 16.Dxd3 Tad8 17.De3 Dd6 18.Tfd1 Dd3 19.Dxd3 Txd3 20.Kf1 Tfd8 21.Ke2 h5 22.f3 h4 23.Sf1 Sh5 24.g3 hxg3 25.hxg3 Lg5 26.Tc2 f5 27.c4 Lf6 28.Tc3 T3d7 29.Tc2 g5 30.Lc3 Td3 31.Kf2 b6 32.exf5 exf5 33.Se3 Sxg3 34.Sd5 Sh5 35.Th1 T8xd5 36.cxd5 Sf4 37.b4 Txd5 38.bxc5 Sd3+ 39.Ke2 Sxc5 40.Lb4 e4 41.Lxc5 exf3+ 42.Kxf3 ½-½

(155) Hadlich,Winfried (1727) − Pill,Bernhard (1985) [B38]
1.d4 Sf6 2.Sf3 g6 3.c4 Lg7 4.Sc3 c5 5.e4 cxd4 6.Sxd4 0-0 7.Le2 Sc6 8.Le3 d6 9.0-0 Ld7 10.Tc1 a6 11.a3 Tc8 12.b4 Se5 13.c5 dxc5 14.bxc5 Seg4 15.Dd2 Sxe3 16.Dxe3 Txc5 17.Se6 Txc3 18.Txc3 Lxe6 19.Td3 Da5 20.h3 Lc4 21.Td5 Lxe2 22.Dxe2 Dxa3 23.e5 Se8 24.Td7 b5 25.Ta7 e6 26.Td1 Dc5 27.Txa6 Sc7 28.Ta2 Dxe5 29.Dd3 b4 30.Tc2 Sd5 31.Tc4 h5 32.Dd2 b3 33.Te1 Df6 34.Tb1 b2 35.Tc2 Df5 36.Tcxb2 Lxb2 37.Txb2 Tc8 38.Dh6 Df4 0-1

(156) Priedemann,Michael (1796) − Hotze,Kurt (1599) [D00]
1.d4 Sf6 2.Sc3 d5 3.e4 Sxe4 4.Sxe4 dxe4 5.Le3 Lf5 6.f3 e6 7.Lf2 Ld6 8.De2 exf3 9.Sxf3 0-0 10.Sh4 Te8 11.0-0-0 Dg5+ 12.Kb1 Lg6 [12...Lg4 13.Sf3 Dd8 14.h3] 13.Sf3 Dd8 14.h3 Lf5 15.Sh4 Sd7 16.g4 Lg6 17.Sxg6 hxg6 18.Le3 e5 19.Df2 exd4 20.Lxd4 De7 21.Lc4 c5 22.Lc3 Kh8 23.The1 Df8 24.Lxf7 Txe1 25.Dh4# 1-0

(157) Schnelle,Rainer (1712) − Kaland,Joachim (1497) [E43]
1.Sf3 e6 2.c4 Sf6 3.d4 Lb4+ 4.Sc3 b6 5.e3 Lb7 6.Ld3 0-0 7.0-0 Lxc3 8.bxc3 d6 9.De2 Se4 10.Dc2 f5 11.Sd2 Sxd2 12.Lxd2 Sd7 13.f3 c5 14.e4 f4 15.e5 Dh4 16.exd6 Tf6 17.Le4 Th6 18.h3 Lxe4 19.Dxe4 Td8 20.Dxf4 cxd4 21.Dxh4 Txh4 22.Lg5 1-0

(158) Dangelowski,Peter (1616) − Sausmikat,Michael (1640) [A45]
1.d4 Sf6 2.Lf4 e6 3.e3 Sc6 4.c3 d5 5.Ld3 Ld6 6.Sf3 h6 7.Lg3 0-0 8.Sbd2 Sg4 9.Lxd6 cxd6 10.h3 Sf6 11.0-0 e5 12.e4 dxe4 13.Sxe4 Sxe4 14.Lxe4 d5 15.Lc2 e4 16.Sd2 Te8 17.Lb3 Le6 18.De2 f5 19.De3 Df6 20.f3 f4 21.De1 e3 22.Sb1 Tad8 23.Sa3 a6 24.Lc2 Se7 25.Td1 Tf8 26.Ld3 Kh8 27.De2 Sf5 28.Lxf5 Lxf5 29.Kh2 h5 30.Sc2 Dg6 31.Se1 Dg3+ 32.Kh1 Td6 33.Sd3 Tg6 34.Se5 Tg5 35.Tg1 Dh4 36.Kh2 Tg3 37.Df1 e2 0-1

(159) Bremer,Wolfgang (1482) − Holzhausen,Jörg (1630) [A46]
1.d4 Sf6 2.Sf3 e6 3.g3 b6 4.Lg2 Sc6 5.0-0 Lb7 6.a3 a5 7.Sbd2 d5 8.c3 Le7 9.b3 Ta7 10.Lb2 Da8 11.Te1 0-0 12.Dc2 Sb8 13.b4 a4 14.Ta2 Sbd7 15.Tea1 Tc8 16.Dd1 Ld6 ½-½

(160) Meyer,Winfried (1582) − Obreht,Slobodan (1842) [B00]
1.e4 b6 2.d4 Lb7 3.Sc3 e6 4.Le3 Lb4 5.f3 Dh4+ 6.Lf2 Dg5 7.Sge2 f5 8.exf5 exf5 9.Dd3 La6 10.De3+ Dxe3 11.Lxe3 Se7 12.0-0-0 d5 13.Sf4 Lxc3 14.bxc3 Kf7 15.Ld3 g5 16.Lxa6 Sxa6 17.Sd3 f4 18.Ld2 Sg6 19.Tde1 Tae8 20.Kd1 c5 21.g3 c4 22.Se5+ Sxe5 23.Txe5 Txe5 24.dxe5 Ke6 25.gxf4 gxf4 26.Tg1 Kxe5 27.Tg5+ Ke6 28.Lxf4 Td8 29.Le3 Tf8 30.Ke2 Tf7 31.Ld4 Sc7 32.a4 Tf5 33.Tg7 Tf7 34.Ke3 Txg7 35.Lxg7 a5 36.f4 b5 37.axb5 Sxb5 38.Kd2 Sd6 39.Kc1 Sf5 40.Le5 Se3 41.Kb2 Kf5 42.Ka3 Sg4 43.Ka4 Sxh2 44.Kxa5 h5 45.Kb5 Sf3 46.Lc7 h4 47.Lb6 h3 48.Kc5 h2 49.Kxd5 h1D 50.Kxc4 Kxf4 51.Ld4 Dd1 52.Kb3 Sxd4+ 0-1

(161) Metzner,Arne (1508) − Schmidt,Roland (1780) [D40]
1.e4 c6 2.Sf3 d5 3.exd5 cxd5 4.d4 Sf6 5.c4 e6 6.Sc3 Le7 7.Ld3 0-0 8.0-0 Sc6 9.b3 a6 10.Se2 Ld7 11.a3 Tc8 12.Lb2 Ld6 13.Tc1 Lb8 14.Lb1 Se7 15.Se5 Sg6 16.f4 dxc4 17.bxc4 La7 18.Kh1 Lc6 19.Sxc6 Txc6 20.f5 exf5 21.Lxf5 Lb8
½-½

(162) Quitzau,Lukas (1674) − Sachse,Theo (1305) [D20]
1.d4 d5 2.c4 dxc4 3.e4 e6 4.Lxc4 b6 5.Se2 Lb7 6.Sbc3 Sf6 7.Dc2 Lb4 8.f3 0-0 9.0-0 h6 10.Le3 Lxc3 11.bxc3 a6 12.a4 a5 13.Tad1 De7 14.La2 La6 15.Tfe1 Sbd7 16.Lb1 e5 17.f4 Sg4 18.Lf2 Sxf2 19.Kxf2 Lxe2 20.Txe2 Dh4+ 21.Kg1 Dxf4 22.Tf2 Dg4 23.Tdf1 Tae8 24.Tf3 f6 25.Tg3 Dh5 26.Tf5 g5 27.La2+ Kg7 28.Lc4 Tb8 29.Le2 Df7 30.h4 Th8 31.hxg5 hxg5 32.Tgxg5+ Kf8 33.Lb5 Ke7 34.Lxd7 Kxd7 35.dxe5 Tbg8 36.Txg8 Dxg8 37.Dd3+ Kc6 38.exf6 Dh7 39.Dd5# 1-0

(163) Hoffmeister,Wolfgang (1443) − Klein,Franz (1639) [C50]
1.e4 e5 2.Lc4 Sc6 3.Sf3 Lc5 4.d3 d6 5.Sc3 Lg4 6.h3 Lh5 7.g4 Lg6 8.Lg5 f6 9.Lh4 Sd4 10.Sxd4 Lxd4 11.De2 c6 12.Tf1 Db6 13.0-0-0 0-0-0 14.Sa4 Dc7 15.Le6+ Kb8 16.f4 Lf7 17.Lxf7 Dxf7 18.Kb1 b5 19.Sc3 Dc7 20.Lf2 Lxc3 21.bxc3 Se7 22.fxe5 dxe5 23.De3 Td7 24.Td2 Thd8 25.Tfd1 Da5 26.Dc5 ½-½

(164) Stoephasius,Rainer (1478) − Lotfifar,Azadeh (1363) [C02]
1.e4 e6 2.d4 d5 3.e5 c5 4.c3 Sc6 5.Sf3 Sge7 6.Lg5 h6 7.Lh4 g5 8.Lg3 Sf5 9.h3 Db6 10.Db3 Dxb3 11.axb3 cxd4 12.Lb5 Lc5 13.b4 Lb6 14.0-0 Ld7 15.Lxc6 Lxc6 16.Td1 dxc3 17.bxc3 Sxg3 18.Sd4 Lxd4 19.cxd4 Sf5 20.g4 Sg7 21.Sd2 Ke7 22.Sb3 h5 23.f3 hxg4 24.hxg4 a6 25.Kg2 Th4 26.Th1 Tah8 27.Txh4 Txh4 28.Tc1 Se8 29.Sc5 f5 30.exf6+ Sxf6 31.Sxa6 Kd6 32.Sc5 b6 33.Sd3 Th8 34.Se5 Tc8 35.b5 Lb7 36.Txc8 Lxc8 37.Sf7+ Ke7 38.Sxg5 Ld7 39.Kf2 Lxb5 40.Ke1 Lc4 41.Sh3 b5 42.Sf2 Sh7 43.f4 Kd6 44.Kd2 b4 45.Kc2 b3+ 46.Kc3 Sf6 47.g5 Sh5 48.Sd3 Lxd3 49.Kxd3 Sxf4+ 0-1

(165) Hadlich,Carmen (1289) − Schoppe,Gottfried (1418) [D02]
1.d4 Sf6 2.Sf3 g6 3.e3 Lg7 4.Ld3 0-0 5.0-0 d5 6.Sbd2 Sc6 7.c3 Te8 8.e4 e5 9.Te1 dxe4 10.Sxe4 exd4 11.cxd4 Lg4 12.Sxf6+ Dxf6 13.Le2 Tad8 14.Lg5 Dd6 15.Lxd8 Txd8 16.Se5 Lxe2 17.Dxe2 Sxd4 18.De4 Te8 19.f4 f6 20.Sc4 Txe4 21.Sxd6 Txe1+ 22.Txe1 cxd6 23.Te7 b5 24.Kf1 a5 25.Td7 Lf8 26.g4 Sf3 27.Kg2 Se1+ 28.Kf1 Sd3 29.Tb7 b4 30.Ta7 Sxb2 31.Txa5 Sd3 32.f5 Se5 33.h3 Sc4 34.Ta6 Kf7 35.Ta7+ Kg8 36.Kg2 gxf5 37.gxf5 Se3+ 38.Kf3 Sxf5 39.Ta5 Sd4+ 40.Ke4 Sc6 41.Th5 Se7 42.Kd3 Sc6 43.Th4 d5 44.Tf4 Kf7 45.Tf1 Sa5 46.Tf5 Ke6 47.Tf1 Ld6 48.Tg1 b3 49.axb3 Sxb3 50.Tg7 h6 51.Tg6 Lf4 52.Tg8 Sc5+ 53.Kd4 Ld6 54.Th8 Se4 55.Txh6 Le5+ 56.Kd3 Lf4 57.Th8 Sf2+ ½-½

(166) Partus,Emma (1401) − Krüger,Dietrich (998) [B00]
1.e4 Sc6 2.d4 d5 3.e5 Lf5 4.Lb5 Dd7 5.c3 a6 6.La4 f6 7.f4 De6 8.Se2 Lg4 9.0-0 h6 10.Dd3 Lf5 11.Dg3 g5 12.Sd2 0-0-0 13.Lxc6 Dxc6 14.fxg5 Ld7 15.gxf6 exf6 16.exf6 Sxf6 17.Dg6 Le7 18.Sg3 Tdg8 19.Dd3 h5 20.Sf5 Ld8 21.Tf3 Sg4 22.Sf1 Dg6 23.Ld2 Sxh2 24.Tg3 Dxf5 25.Sxh2 Lh4 26.Txg8+ Txg8 27.Dxf5 Lxf5 28.Sf3 Lg3 29.Lg5 Le4 30.Le3 Kd7 31.Tf1 Ke6 32.Sg5+ Ke7 33.Sxe4 dxe4 34.Lf2 h4 35.Te1 Te8 36.Te3 Lxf2+ 37.Kxf2 Kd6 38.Th3 Tf8+ 39.Ke3 Tg8 40.Th2 Kd5 41.b3 Tg3+ 42.Kd2 e3+ 43.Ke2 c5 44.dxc5 Kxc5 45.a4 b5 46.Txh4 Txg2+ 47.Kxe3 Tg3+ 48.Kd2 Tg2+ ½-½

(167) Ewert,Helmut (1173) − Thomann,Reinhard (959) [C54]
1.e4 e5 2.Sf3 Sc6 3.Lc4 Lc5 4.c3 d6 5.d3 Sf6 6.a3 a5 7.h3 0-0 8.0-0 h6 9.Sbd2 Sg4 10.hxg4 Lxg4 11.Sb3 La7 12.Lb5 Df6 13.Lxc6 bxc6 14.Le3 Dg6 15.Te1 d5 16.Lxa7 Txa7 17.De2 h5 18.De3 Taa8 19.Sh4 Df6 20.g3 g6 21.f3 Lh3 22.Kh2 Ld7 23.Tf1 Kg7 24.f4 De6 25.f5 Dd6 26.Tf2 Kh7 27.Taf1 d4 28.cxd4 Tae8 29.dxe5 Dxe5 30.fxg6+ Kg7 31.gxf7 Te7 32.Sf3 De6 33.Sg5 Dxb3 34.Dd4+ Kg6 35.Df6#1-0

(168) Engels,Jan (1163) − Englert,Barbara (910) [D02]
1.d4 d5 2.Lf4 e6 3.Sf3 Sf6 4.Sbd2 g6 5.Se5 Lg7 6.e3 0-0 7.Ld3 b6 8.0-0 Sh5 9.Lb5 Sxf4 10.exf4 Lb7 11.Te1 a6 12.Ld3 c5 13.c3 c4 14.Lc2 Sc6 15.Sdf3 Sxe5 16.fxe5 b5 17.a3 a5 18.De2 Db6 19.b3 cxb3 20.Lxb3 a4 21.Ld1 La6 22.De3 Tac8 23.Tc1 Dd8 24.Df4 f6 25.Dg4 Tc6 26.exf6 Lxf6 27.Se5 Lxe5 28.Txe5 De7 29.Lf3 Tf5 30.Txf5 exf5 31.Lxd5+ Kg7 32.Df3 Dxa3 33.Dd1 Txc3 34.Txc3 Dxc3 35.h4 h5 36.Lf3 b4 37.Dxa4 De1+ 38.Kh2 Dxf2 39.Dxa6 Dxh4+ 40.Kg1 De1+ 41.Kh2 Dh4+ 42.Kg1 De1+ ½-½

(169) Sartowski,Kay (1274) − Flügge,Jan (912) [A84]
1.d4 d5 2.Sf3 f5 3.e3 Sf6 4.c4 e6 5.cxd5 Sxd5 6.Se5 c6 7.a3 b5 8.Dh5+ g6 9.Sxg6 Sf6 10.Dh3 Tg8 11.Sxf8 Txf8 12.Le2 Da5+ 13.Ld2 Da4 14.Lh5+ Sxh5 15.Dxh5+ Kd8 16.Dg5+ Kc7 17.Dg7+ Sd7 18.0-0 Dc2 19.Lc3 La6 [Notation unklar]
1-0